

26 August

**SAINT THERESA
OF JESUS '
TRANSVERBERATION**

'Proper' of the Mass

**Gregorian Chants
With Organ Accompaniment**

by

Samuel F. Weber, O.S.B.

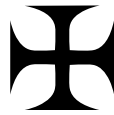

2005

The 'Proper' of the Mass
for Sundays and Solemnities of the Liturgical Year
commissioned by

Monastery of the Holy Name of Jesus
Discalced Carmelite Nuns
6100 Pepper Road
Denmark, WI 54208

2005

Acknowledgements

The English translation of the Psalm responses, the Gospel Acclamation verses, from *The Lectionary for Mass* © 1968, 1981, 1997, ICEL ; the English translation of the Entrance and Communion Antiphons from *The Roman Missal* © 1973 ICEL, Washington, D.C. All rights reserved.

Translations of the Psalms taken from *The Book of Psalms* © 1950 and 1995 by the Confraternity of Christian Doctrine, Washington, D.C.

Translation of the Offertory Verse from *Douai-Reims version*.

Harmonizations of Latin Psalm tones adapted by the editor from the settings of Carlo Rossini in his classic work '*Proper' of the Mass for the Entire Liturgical Year*, 1933 ff.

English tones and harmonizations by Samuel F. Weber, O.S.B.

Musical settings and compilation © 2005 Saint Meinrad Archabbey, St. Meinrad, IN 47577 U.S.A. All rights reserved.

Contact the editor :

Rev. Samuel F. Weber, O.S.B.
Box 7719
Winston-Salem, NC 27109-7719 U.S.A.
TEL 336.758.4289
EMAIL webersf@wfu.edu

ORGAN ACCOMPANIMENT

26 August

**SAINT THERESA OF JESUS'
TRANSVERBERATION**

Introit

Caritas Dei.

Romans 5 : 5. 10. 11

Antiphon :

1. The love of God * has been poured in- to our

hearts by his Spir- it liv- ing in us.

Introit

Psalm Verse

Deus, Deus meus.

Ps 62 : 1. 9

1. O God, you are my God whom I seek ; * My

soul clings fast to you ; your right hand up- holds me.

Gloria Patri :

1. Glo- ry be to the Fa-ther, and to the Son, and to the

Ho- ly Spir- it. * As it was in the be-gin-ning,

is now and ev- er shall be, world with-out end.

A- men.

Responsorial Psalm

Responsorial Psalm

Exsultavit cor meum.

5. My heart re-joic-es in the Lord.

Verses

Ps 39

¶ 1. I wait-ed, I wait-ed for the Lord and he stooped

down to me; he heard my cry. He put a new

song in- to my mouth, praise of our God. (R)

¶ 2. You do not ask for sac-ri-fice and of-fer-ings, but

an o-pen ear. You do not ask for hol-o-caust

and vic-tim. In- stead, here am I. (R)

¶ 3. In the scroll of the book it stands writ-ten that I

should do your will. My God, I de-light in your law

Responsorial Psalm

in the depth of my heart. (R)

4. Your jus-tice I have pro-claimed in the great as- sem-

bly. My lips I have not sealed ; you know it, O

Lord. (R)

Offertory

Offertory

4 A*. My be- lov- ed * put his hand to the latch, and

my heart was thrilled with- in me.

Verses

Ps 15

¶ 1. Keep me, O God, for in you I take re- fuge ; I say to

the Lord, " My Lord are you. * A- part from you I have

no good. (R)

♩ 2. I bless the Lord who coun-sels me ; even in the night my

heart ex-horts me. * I set the Lord ever before me ; with

him at my right hand I shall not be dis-turbed. (R.)

Offertory

∇ 3. There-fore my heart is glad and my soul re-joic-es, *

my body, too, a-bides in con-fi-dence. (R)

∇ 4. You will show me the path to life, fullness of joys in your

pres-ence, * the delights at your right hand for-ev-er. (R)

Communion

2. I have come to bring fire on the earth. * How

I wish it were al- read- y blaz- ing!

Psalm during Communion

Psalm Tone. Mode 2

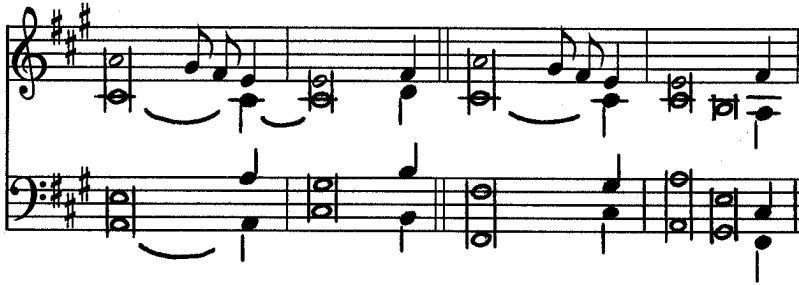

Verses Ps 118

1. My soul pines for *your salvation* ; *
I hope in your **word**.
2. I have seen that all fulfillment *has its limits* ; *
broad indeed is your command. (R.)
3. A lamp to my feet *is your word*, *
and a light to my **path**.
4. I intend in my heart to fulfill *your statutes* *
in **fullness**, for **ever**. (R.)
5. Uphold me according to your promise, and *I shall live*, *
and do not confound me in my **expectation**.
6. Pierce my flesh with the nails *of your fear*, *
I tremble before your **judgments**. (R.)
7. I call out with all my heart, / answer *me, O Lord*, *
I will observe your **statutes**.
8. You, O Lord, *are near*, *
and all your commands are **true**. (R.)