

11 November

**SAINT MARTIN OF TOURS,
Confessor**

'Proper' of the Mass

**Set to Gregorian Psalm-tones
With Organ Accompaniment**

by

Samuel F. Weber, O.S.B.

2006

Acknowledgements

The English translation of the Psalm responses, the Gospel Acclamation verses, from *The Lectionary for Mass* © 1968, 1981, 1997, ICEL ; the English translation of the Entrance and Communion Antiphons from *The Roman Missal* © 1973 ICEL, Washington, D.C. All rights reserved.

Translations of the Psalms based on *The Book of Psalms* © 1950 and 1995 by the Confraternity of Christian Doctrine, Washington, D.C.

English tones and harmonizations by Samuel F. Weber, O.S.B.

Musical settings and compilation © 2006 Saint Meinrad Archabbey, St. Meinrad, IN 47577 U.S.A. All rights reserved.

On the cover : MEDIEVAL CHOIR, Anonymous woodcut from *Der Spiegel des Menschlichen lebens*. Augsburg, 1479.

Contact the editor :

Rev. Samuel F. Weber, O.S.B.
Wake Forest University
The Divinity School
Box 7719
Winston-Salem, NC 27109-7719 U.S.A.
TEL 336.758.4289
EMAIL webersf@wfu.edu

One copy of this project is made available to interested parties for educational purposes only, on a not-for-profit, not for publication basis, for private distribution only. It is hoped that this project will result in a permanent resource once the expected English translation of the *Missale Romanum* (2003) is promulgated.

II November: Saint Martin of Tours, Confessor

Introit

7. I will raise up for my-self * a faith-ful priest ; he will do what is in my heart and in my

mind, says the Lord. *Ps.* O Lord, re- mem-ber Da-vid, and all his meek- ness. * How he

swore to the Lord, he vowed a vow to the Strong One of Ja- cob. *Ant.* I will.

II November. Saint Martin of Tours, Confessor

RESPONSORIAL PSALM (A)

Iustus requiescet in monte sancto tuo, Domine.

Psalm 14

6. The just man shall live on your ho- ly moun-tain, O Lord.

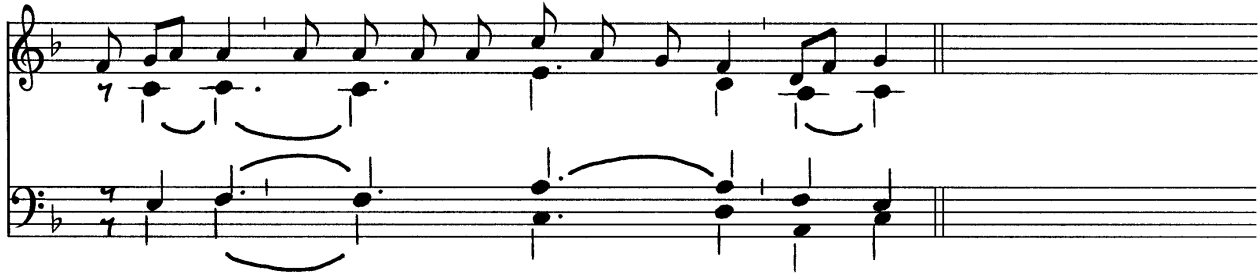

Psalm Tone

Verses

1. He who walks blamelessly *and does justice* ;
who thinks the truth *in his heart*
and slanders not *with his tongue*. (℞)

2. He who harms not his *fellow man*,
nor takes up a reproach *against his neighbor* ;
by whom the reprobate *is despised*,
while he honors those who *fear the Lord*. (℞)

3. Who lends not his money *at usury*
and accepts no bribes *against the innocent*.
He who *does these things*
shall never *be disturbed*. (℞)

II November: Saint Martin of Tours, Confessor

RESPONSORIAL PSALM (B)

5. I will walk in the pre-sence of the Lord, in the land of the liv-ing.

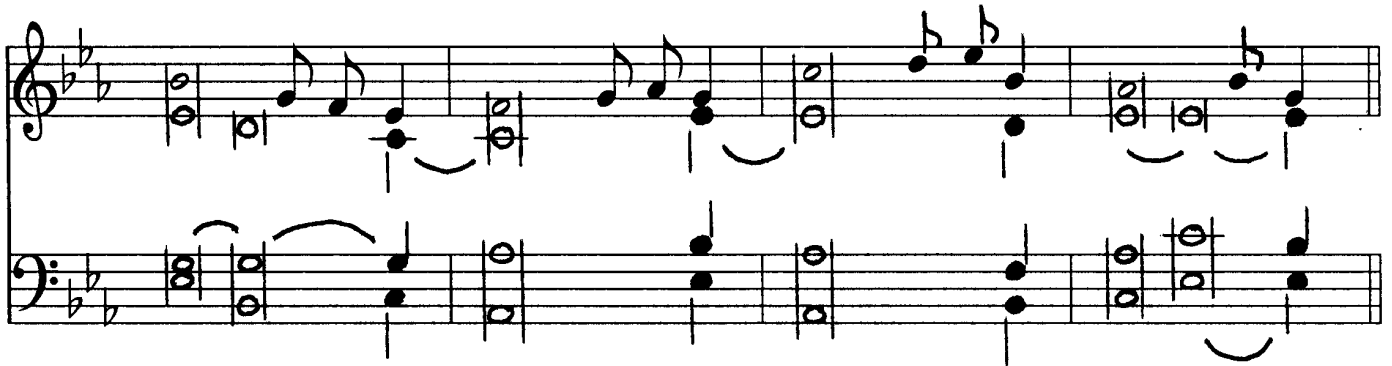

PSALM 114

1. They surrounded me, the snares of death, /
with the anguish of the tomb,
they caught me, sorrow *and distress*.
I called *on the Lord's* Name.
O Lord my God, deliver **me** ! (R.)

2. How gracious is the Lord, *and just* ;
our God *has compas sion*.
The Lord protects the *simple hearts* ;
I was helpless so he saved me. (R.)

3. O precious in the eyes of the Lord
is the death *of his faithful*.
Your servant, Lord, your servant *am I* ;
you have loosened my bonds. (R.)

II November: Saint Martin of Tours, Confessor

Alleluia

8. Al- le- lu- ia, al- le- lu- ia, al- le- lu- ia.

A

Or :

8. Al- le- lu- ia, al- le- lu- ia, al- le- lu- ia.

B

Or :

Organ accompaniment by Carlo Rossini

C

VIII.

MODE 8

D

E

Verse

Mandatum novum.

John 13 : 34

I give you a new commandment, *says the Lord* : *
love one another as I *have loved you*.

11 November. Saint Martin of Tours, Confessor

8. Al- le- lu- ia.

F

Verse

Mandatum novum.

John 13 : 34

G I give you a new commandment, *says the Lord* : *
love one another as I *have loved you.*

11 November. Saint Martin of Tours, Confessor

OFFERTORY

5. The Lord is my in-her- i- tance and my cup,* he a- lone will give me my

re- ward. The meas- ur- ing line has marked a love- ly place for me my

in- her- i- tance is my great de- light. *Ps.* Keep me, O God, for in you I take

re- fuge ; * I say to the Lord, " My Lord are you. A- part from you I have no good. "

II November: Saint Martin of Tours, Confessor

COMMUNION

1. I tell you, * an- y- thing you did for the least of my brothers, you did for me,

says the Lord. *Ps.* The Lord is gra-cious and mer-ci- ful, * slow to an- ger and of great kind-ness.

How good is the Lord to all, * com-pas-sion-ate to all his crea- tures. *Ant.* I tell you.

Communion

REFRAINS

1. O taste and see how gra-cious the Lord is.

A

1. A bless-ed man is he who fears the Lord, great-ly lov-ing his commands.

B

Psalm 111

- | | |
|---|---|
| <p>1. Blesséd the man who <i>fears the Lord</i>, *
 who greatly delights in <i>his commands</i>.
 His posterity shall be mighty upon <i>the earth</i> ; *
 the upright generation shall <i>be blest</i>. (R.)</p> | <p>3. An evil report he <i>shall not fear</i> ; *
 his heart is firm, trusting <i>in the Lord</i>.
 His heart is steadfast ; / he <i>shall not fear</i> *
 he will look down upon <i>his foes</i>. (R.)</p> |
| <p>2. Well for the man who is <i>gracious and lends</i>, *
 who conducts his affairs <i>with justice</i> ;
 he shall never <i>be moved</i> ;
 the just man shall be in everlasting <i>re-membrance</i>. (R.)</p> | <p>4. Lavishly he gives <i>to the poor</i> ; *
 his generosity shall <i>endure forever</i> ;
 his horn shall be exalted <i>in glory</i>.
 The desire of the wicked <i>shall perish</i>. (R.)</p> |

II November.
Saint Martin of Tours, Confessor

Introit

VII
I will raise up for myself * a faithful priest : he will
do what is in my heart and in my mind, says the Lord. *Ps.* O
Lord, re-member Da-vid, and all his meekness. * How he swore
to the Lord, he vowed a vow to the Strong One of Ja- cob.

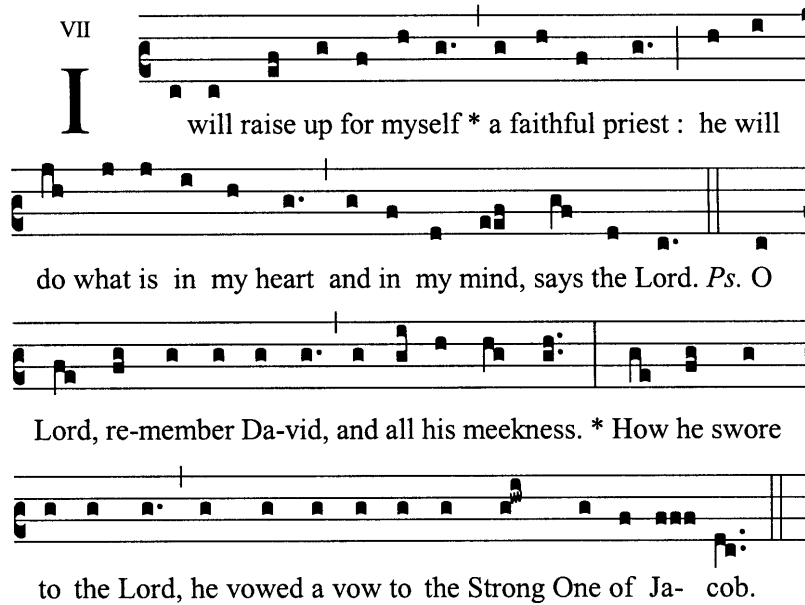

Responsorial Psalm

Refrain (A) :

VI
T HE just man shall live on your ho- ly mountain,
O Lord.

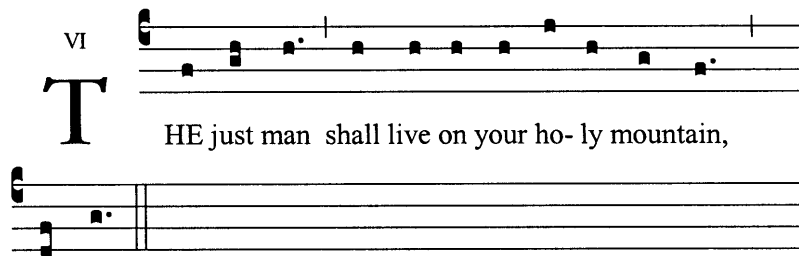

Refrain (B) :

V
I will walk in the presence of the Lord, in the land
of the liv- ing.

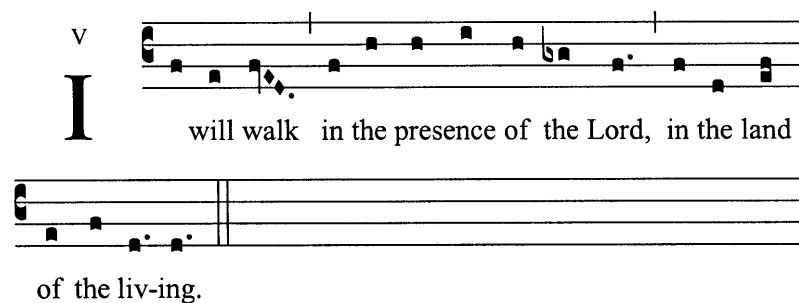

Alleluia

VIII
A L- le- lu- ia, al- le- lu- ia, al- le- lu- ia.

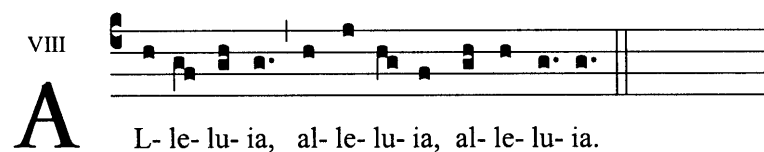

VIII
A L- le- lu- ia, al- le- lu- ia, al- le- lu- ia.

VIII
A L- le- lu- ia.

Offertory

V
T HE Lord is my in-her- i-tance and my cup,* he a-lone

will give me my re-ward. The meas-ur-ing line has marked a

love-ly place for me my in-her-i-tance is my great de-light.

Ps. Keep me, O God, for in you I take re-fuge;* I say to the Lord,

“ My Lord are you. A-part from you I have no good.”

Ant. The Lord.

Communion

I
I tell you, * an-ything you did for the least of my
brothers, you did for me, says the Lord. *Ps.* The Lord is gracious
and mer-ci-ful, * slow to an-ger and of great kindness. How
good God is to all, * compassionate to all his creatures.

Ant. I tell you.

Refrain (A) :

I
O taste and see how gracious the Lord is.

Refrain (B) :

I
A bless-ed man is he who fears the Lord, greatly
lov-ing his commands.