

**8 December**

**SOLEMNITY  
OF THE  
IMMACULATE CONCEPTION  
B.V.M.**

**'Proper' of the Mass**

**Set to Gregorian Psalm-tones  
With Organ Accompaniment**

**by**

**Samuel F. Weber, O.S.B.**

2005

The 'Proper' of the Mass  
for Sundays and Solemnities of the Liturgical Year  
commissioned by  
Prince of Peace Catholic Church,  
Taylors, SC.

2005

---

**Acknowledgements**

The English translation of the Psalm responses, the Gospel Acclamation verses, from *The Lectionary for Mass* © 1968, 1981, 1997, ICEL ; the English translation of the Entrance and Communion Antiphons from *The Roman Missal* © 1973 ICEL, Washington, D.C. All rights reserved.

Translations of the Psalms based on *The Book of Psalms* © 1950 and 1995 by the Confraternity of Christian Doctrine, Washington, D.C.

Translation of the Offertory Verse based on the *Douai-Reims version*.

Harmonizations of Latin Psalm tones adapted by the editor from the settings of Carlo Rossini in his classic work '*Proper*' of the Mass for the Entire Liturgical Year, 1933 ff., and from the various harmonizations of Achille Bragers.

English tones and harmonizations by Samuel F. Weber, O.S.B.

Musical settings and compilation © 2005 Saint Meinrad Archabbey, St. Meinrad, IN 47577 U.S.A. All rights reserved.

On the cover : MEDIEVAL CHOIR, Anonymous woodcut from *Der Spiegel des Menschlichen lebens*. Augsburg, 1479.

Contact the editor :

Rev. Samuel F. Weber, O.S.B.  
Wake Forest University  
The Divinity School  
Box 7719  
Winston-Salem, NC 27109-7719 U.S.A.  
TEL 336.758.4289  
EMAIL webersf@wfu.edu

---

One copy of this project is made available to interested parties for educational purposes only, on a not-for-profit, not for publication basis, for private distribution only. It is hoped that this project will result in a permanent resource once the expected English translation of the *Missale Romanum* (2003) is promulgated.

# SOLEMNITY OF THE IMMACULATE CONCEPTION B.V.M.

## Introit. 6

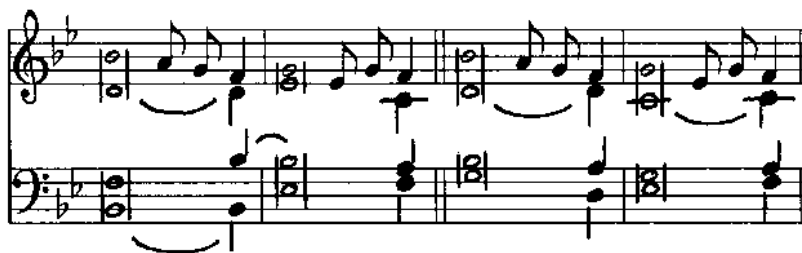

### INTROIT

1. I exult for joy *in the Lord*, \*  
my soul rejoices *in my God* ;  
  
for he has clothed me in the garment of salvation /  
and robed me in the *cloak of justice*, \*  
like a bride adorned *with her jewels*.
2. I will extol *you, O Lord*, \*  
for you have *rescued me*,  
  
and have not *let my enemies* \*  
rejoice *over me*.
3. Glory be to the Father, and *to the Son*, \*  
and to the *Holy Spirit*.  
  
As it was in the beginning, / is now, and *ever shall* be,  
world without *end. Amen*.

At the repetition of the Introit antiphon :

4. I exult for joy in the Lord, my soul rejoices in my God ; |  
for he has clothed me in the garment of salvation |  
and robed me in the cloak of justice, |  
like a bride adorned / **with her jewels**.

### OFFERTORY

Hail, Mary, full of grace, / the Lord *is with you* ; \*  
blessed are you *among women*.

### COMMUNION

All honor to *you, O Mary* ! \*  
From you arose the sun of justice, / *Christ our God*.

(\*)  
Organ accomp.  
for the repetition  
of the Introit.

## 8 December: Immaculate Conception of the Blessed Virgin Mary

### Introit

6. I ex-ult for joy in the Lord, \* my soul re-joices in my God; for he has clothed me in the garment

of sal-va-tion and robed me in the cloak of jus-tice, like a bride adorned with her jewels.

### PSALM 29 SATB or unison with organ accompaniment

1. I will ex- | tol you, *O Lord*,  
for you have *rescued me*,  
and have not let my **enemies**  
re- | **joice over me**. (R.)
2. Love the Lord, all | you his **faithful ones** !  
The Lord keeps those *who are constant*.  
Be strong, / let your heart take **courage**,  
all you who | **hope in the Lord**. (R.)

# 8 December. Immaculate Conception of the Blessed Virgin Mary

Psalm Verse : Chant. Psalm 29

6. I will ex- tol you, O Lord, for you have re- scued me, \* and have not let my en- e- mies

re- joice o- ver me.

## *Gloria Patri :*

6. Glo- ry be to the Fa- ther, and to the Son, and to the Ho- ly Spir- it. \* As it was

in the be- gin- ning, is now and ev- er shall be, world with- out end. A- men.

# 8 December: Immaculate Conception of the Blessed Virgin Mary

## Responsorial Psalm

*Cantate Domino canticum novum.*

*Psalm 97*

6. Sing to the Lord a new song, for he has done mar-ve-lous deeds.

## Psalm Tone

## Verses

1. Sing to the Lord *a new song*,  
for he has done *wondrous deeds* ;  
His right hand has won victory *for him*,  
his *holy arm*. (R.)
2. The Lord has made his *salvation known* :  
in the sight of the nations he has *revealed his justice*.  
He has remembered his kindness *and his faithfulness*  
toward the *house of Israel*. (R.)
3. All the ends of the *earth have seen*  
the salvation *by our God*.  
Sing joyfully to the Lord, *all you lands* ;  
break into *song* ; *sing praise*. (R.)

# 8 December: Immaculate Conception of the Blessed Virgin Mary

## Alleluia

8. Al- le- lu- ia, al- le- lu- ia, al- le- lu- ia.

A

Or :

8. Al- le- lu- ia, al- le- lu- ia, al- le- lu- ia.

B

Musical score for part B, similar to part A but with a different piano accompaniment. It features a vocal line and a piano accompaniment in 4/4 time with one flat.

Or :

Organ accompaniment by Carlo Rossini

C

VIII.

## MODE 8

D

## Verse

*Ave Maria.*

*Luke 1 : 28*

E Hail, Mary, full of grace, / the Lord *is with you* ; \*  
blessèd are you *among women.*

## 8 December: Immaculate Conception of the Blessed Virgin Mary

8. Al- le- lu- ia.

F

### Verse

*Ave Maria.*

*Luke 1 : 28*

G Hail, Mary, full of grace, / the Lord *is with you* ; \*  
blessèd are you *among women*.

# 8 December: Immaculate Conception of the Blessed Virgin Mary

## OFFERTORY

1. Hail Mar- y, \* full of grace, the Lord is with you; bless-ed are you a- mong wo- men, al- le- lu- ia.

Text from the *Roman Missal*, 1964. Melody by Columba Kelly, O.S.B. Harmonization by Samuel F. Weber, O.S.B.

### Verse 1

1. How shall this be done since I know not man? \* The Holy Spirit will come upon you and the power of the Most

High will o- ver- shad- ow you. \* Bless-ed.

### Verse 2

There- fore, the child to be born of you will be called ho- ly \* the Son of God. *Ant.* Hail Mar- y.

Chant melodies and organ harmonies arranged after traditional sources by Samuel F. Weber, O.S.B. © 2005  
Saint Meinrad Archabbey, St. Meinrad, IN 47577-1010 U.S.A. All rights reserved. EMAIL: webersf@wfu.edu

# 8 December: Immaculate Conception of the Blessed Virgin Mary

## Communion

8. All hon- or to you, Mar- y! \* From you a- rose the sun of jus- tice, Christ our God.

## Verse 1 : Chant

All peo- ple now will call me bless- ed \* for he has loved the lowliness of his handmaid. \* From you.

The Al- might- y has done great things for me, \* and ho- ly is his Name. *Ant.* All hon- or

## And / Or : Verse 2 for Equal Voices (SSA or TTB)

The Almighty has | done great things for me, \* and ho- ly is his Name. *Ant.* All

## 8 December: Immaculate Conception of the Blessed Virgin Mary

### Communion

8. All hon-or to you, Mar-y! \* From you a-rose the sun of jus-tice, Christ our God.

Psalm Verses : *Unison with organ or SATB a cappella.* Psalm 29

1. I will extol you, O Lord,  
for you have *rescued me*,  
and have not let my enemies  
rejoice over me. (R)
2. Love the Lord, all you his faithful ones !  
The Lord keeps those who are constant.  
Be strong, let your heart take courage,  
all you who hope in the Lord. (R)