ANTIPHONARIUM

JUXTA RITUM

SACRI ORDINIS PRÆDICATORUM

REVERENDISSIMI PATRIS

FR. AL. VINCENTII JANDEL

EJUSDEM ORDINIS

MAGISTRI GENERALIS

JUSSU EDITUM.

PARS PRIMA.



MECHLINIÆ.

H. DESSAIN, SUCCESSOR P. J. HANICQ,
SUMMI PONTIFICIS, S. CONGREG. DE PROPAGANDA FIDE ET ARCHIEP. MECHL. TYPOGRAPHI.

MDCCCLXII.

CLEMENS PAPA XII.

AD PERPETUAM REI MEMORIAM.

Exponi Nobis nuper fecit dilectus filius Thomas Ripoll Magister Generalis totius Ordinis Fratrum Prædicatorum, quod alias emanarunt a felicis recordationis Innocentio Papa XI, Prædecessore nostro ad instantiam tunc in humanis agentis Antonini Cloche ejusdem Ordinis, dum viveret, Magistri itidem Generalis, litteræ in simili forma Brevis, tenoris qui sequitur, videlicet : Innocentius PP. XI. Ad perpetuam rei memoriam. Cum, sicut dilectus filius Antoninus Cloche Magister Generalis Ordinis Prædicatorum Nobis nuper exponi fecit ipse Missale, Breviarium, Diurnum, Martyrologium, Rubricarium, Processionale, Psalterium, Officium Beatæ Mariæ Virginis, Kalendarium perpetuum, et reliquos Libros Chorales, quibus personæ utriusque sexus dicti Ordinis utuntur, in Alma Urbe nostra, prævia debita approbatione, propediem typis mandare intendat : vereatur autem, ne alii eosdem libros postea, nec ea, qua decet sedulitate, et castigatione edi curent; Nobis propterea humiliter supplicari fecit, quatenus in præmissis opportune providere, et ut infra indulgere, de benignitate Apostolica dignaremur. Nos igitur specialem ipsi Antonino Magistro Generali gratiam facere volentes, eumque a quibusvis excommunicationis, suspensionis, et interdicti, aliisque Ecclesiasticis sententiis, censuris, et pœnis, a jure, vel ab homine, quavis occasione, vel causa latis, si quibus quomodolibet innodatus existit, ad effectum præsentium dumtaxat consequendum, harum serie absolventes, et absolutum fore censentes, hujusmodi supplicationibus inclinati : Universis, et singulis utriusque sexus Christifidelibus, præsertim vero typographis, librorum impressoribus, et bibliopolis ubilibet existentibus, sub excommunicationis latæ sententiæ, in nostra vero temporali ditione commorantibus etiam quingentorum ducatorum auri de Camera, ac amissionis typorum, et librorum omnium eidem Cameræ applicandorum absque aliqua declaratione incurrendis, et exigendis pœnis, interdicimus, et inhibemus, ne Missale, Breviarium, Diurnum, Martyrologium, Rubricarium, Processionale, Psalterium, Officium Beatæ Mariæ Virginis, Kalendarium perpetuum, aliosque Libros Chorales præfatos, vel eorum aliquos, aliquamve partem, posthac in perpetuum absque expressa, et in scriptis accepta dicti Antonini moderni, et pro tempore existentis Magistri Generalis dicti Ordinis facultate, cujus exemplum in principio, vel fine cujusque librorum hujusmodi impressum una cum præsentibus nostris Litteris semper addendum erit, imprimere, aut ab aliis impressa vendere, seu venalia habere, vel proponere quovis modo audeant, vel præsumant. Mandantes universis, et singulis Venerabilibus Fratribus, Archiepiscopis, Episcopis, et aliis locorum Ordinariis, eorumque Vicariis in spiritualibus generalibus, seu Officialibus, ac in Statu nostro ecclesiastico Legatis, Vice-Legatis, Gubernatoribus, Potestatibus, et aliis Officialibus, cæterisque, ad quos quomodolibet spectat, et spectare poterit, ut quando, et quoties pro parte dicti Magistri Generalis, seu nomine dicti Ordinis requisiti fuerint, prædicta contra inobedientes quoscumque, etiam per censuras ecclesiasticas, et alia opportuna juris, et facti remedia auctoritate Apostolica exequantur, et observari faciant, invocato etiam ad hoc, si opus fuerit, auxilio brachii secularis. Non obstantibus Constitutionibus, et Ordinationibus Apostolicis, necnon, quatenus opus sit, dicti Ordinis, etiam juramento, confirmatione Apostolica, vel quavis alia firmitate roboratis, statutis, et consuetudinibus, privilegiis quoque indultis, et Litteris Apostolicis in contrarium præmissorum quomodolibet concessis, confirmatis, et innovatis. Quibus omnibus, et singulis illorum tenores, præsentibus pro plene, et sufficienter expressis, ac de verbo ad verbum insertis habentes, illis alias in suo robore permansuris, ad præmissorum effectum, hac vice dumtaxat specialiter, et expresse derogamus, cæterisque contrariis quibuscumque. Volumus autem, ut earumdem præsentium Litterarum transumpta, seu exempla etiam in

ipsis Libris impressa, manu alicujus Notarii publici subscripta, et sigillo personæ in ecclesiastica dignitate constitutæ munita, eamdem prorsus fidem ubique locorum in judicio, et extra faciant, quam ipsæ præsentes facerent, si forent exhibitæ, vel ostensæ. Datum Romæ apud S. Mariam Majorem sub Annulo Piscatoris die XIV. Augusti MDCLXXXVIII. Pontificatus nostri anno duodecimo. I. F. Albanus. Loco † Annuli Piscatoris. Cum autem, sicut eadem expositio subjungebat, ipse Thomas Magister Generalis Litteras Innocentii Prædecessoris hujusmodi, ne ulla ratione, seu arte infringi, eludi, aut labentis temporis decursu labefactari valeant, sed ut eo validius subsistant, ac exactius serventur, quo multiplici firmitatis vinculo sæpius fuerint ab hac S. Sede constabilitæ, Apostolicæ confirmationis nostræ præsidio communiri summopere desideret; Nobis propterea humiliter supplicari fecit, quatenus in præmissis opportune providere, et ut infra indulgere, de benignitate Apostolica dignaremur. Nos igitur ejusdem Thomæ Magistri Generalis votis hac in re, quantum cum Domino possumus, benigne annuere volentes, eumque a quibusvis excommunicationis, suspensionis, et interdicti, aliisque ecclesiasticis sententiis, censuris, et pœnis, a jure, vel ab homine, quavis occasione, vel causa latis, si quibus quomodolibet innodatus existit, ad effectum præsentium dumtaxat consequendum, harum serie absolventes, et absolutum fore censentes, hujusmodi supplicationibus inclinati, præinsertas Innocentii Prædecessoris Litteras, et in eis contenta quæcumque, auctoritate Apostolica, harum serie approbamus, et confirmamus, ac, quatenus opus sit, innovamus, illisque perpetuæ, ac inviolabilis Apostolicæ firmitatis robur, vim, et efficaciam adjungimus. Præterea omnibus, et singulis dicti Ordinis utriusque sexus personis, nunc, et pro tempore existentibus, sub privationis vocis activæ, et passivæ, ne aliis quibuscumque Missali, Breviario, Diurno, Martyrologio, Rubricario, Processionali, Psalterio, Officio Beatæ Mariæ Virginis, Kalendario perpetuo, ceterisque Libris Choralibus, vel eorum aliquo, aliquave parte, quam iis, quæ in Alma Urbe præfata, vel de expressa, et in scriptis accepta ejusdem Thomæ moderni, seu pro tempore existentis Magistri Generalis Ordinis prædicti facultate, et licentia, cujus exemplum in principio, vel fine cujusque Librorum hujusmodi per extensum impressum, una cum præinsertis, aut præsentibus Litteris semper additum sit, typis mandata, seu impressa fuerint, deinceps perpetuis futuris temporibus uti; Superioribus vero dicti Ordinis cujusvis gradus, dignitatis, ac præeminentiæ existant, sub suspensionis ab Officio, quod obtinent, ac perpetuæ ad idem, vel quodcumque aliud simile, vel dissimile in futurum obtinendum inhabilitatis pœnis eo ipso, absque alia declaratione per transgressores respective incurrendis, ne dictorum Librorum, vel alicujus, seu partis eorum aliter quam, ut supra dictum est, impressorum, usum præfatis personis sibi subditis permittere audeant similiter, vel præsumant, eadem auctoritate, tenore præsentium præcipimus, et mandamus. Decernentes ipsas præsentes litteras semper firmas, validas, et efficaces existere, et fore, suosque plenarios, et integros effectus sortiri, et obtinere, ac ab illis, ad quos spectat, et pro tempore quandocumque spectabit in omnibus, et per omnia inviolabiliter, et exacte observari; sicque, et non aliter in præmissis per quoscumque Judices Ordinarios, et delegatos, etiam Causarum Palatii Apostolici Auditores, ac Sanctæ Romanæ Ecclesiæ Cardinales, etiam de Latere Legatos, dictæque Sedis Nuntios, sublata eis, et eorum cuilibet, quavis aliter judicandi, et interpretandi facultate, et auctoritate, judicari, et definiri debere, ac irritum, et inane, si secus super his, a quoquam, quavis auctoritate, scienter, vel ignoranter contigerit attentari. Non obstantibus præmissis, necnon omnibus, et singulis, quæ in præinsertis Innocentii Prædecessoris Litteris concessa sunt, non obstare, cæterisque contrariis quibuscumque. Cæterum volumus pariter, ut præsentium Litterarum transumptis, seu exemplis, etiam in ipsis Libris impressis, manu alicujus Notarii publici subscriptis, et sigillo personæ in ecclesiastica dignitate constitutæ munitis, eadem prorsus fides, tam in judicio, quam extra illud ubique adhibeatur, quæ eisdem præsentibus adhiberetur, si forent exhibitæ, vel ostensæ.

Datum Romæ apud Sanctam Mariam Majorem sub Annulo Piscatoris die XIX. Septembris MDCCXXXVI. Pontificatus nostri anno septimo.

Pro D. Cardinali Oliverio,

P. L. Jacquet.

✠

NOS Fr. ALEXANDER VINCENTIUS JANDEL

SACRÆ THEOLOGIÆ PROFESSOR,

AC TOTIUS ORDINIS PRÆDICATORUM

HUMILIS MAGISTER GENERALIS ET SERVUS,

Universis Fratribus et Sororibus ejusdem Ordinis Salutem et divini cultus incrementum.

EDITO, paucis ab hinc mensibus, Processionario, nunc quoque novum in lucem prodere voluimus Antiphonarium omnium hucusque votis expetitum, et precibus, earum præcipue Ordinis Provinciarum, quæ propriis velut ex cineribus jam undequaque renascentes, ritu Ordinis nostri Altissimo laudes modulari nequibant : non enim unde sacræ modulationis norma sibi depromenda esset habebant; cum præsertim Libri Chorales apud nos, vel ex parte tantum typis editi, seriem divini officii haud integram exhibeant, nec de cætero nisi ægre reperiri possint; vel manu et penicillo exarati, numero superstitum hodie conventuum omnino impares existant.

Hanc itaque novissimam Cantus Ordinis nostri editionem, Officium divinum, diurnum scilicet ac nocturnum, nunc primum integra serie referentem, et quidem distinctioribus, et elegantioribus typis impressam, Pietati vestræ offerimus : quam juxta Patrum traditionem, atque fide librorum tum manuscriptorum tum

editorum (haud tamen despecta temporum exigentia), cura peritorum virorum exactissime descriptam, perfici curavimus; et dum plurima, quæ diversis antea sparsa libris erant, novo naturalique ordine digesta, complectitur, modicitate pretii hodiernæ Conventuum nostrorum penuriæ se satis accommodatam exhibet.

Quapropter præsentem editionem, jussu nostro diligenter examinatam, Auctoritate Officii nostri approbare statuimus, et ita approbatam tanquam novum erga vos sollicitudinis nostræ pignus, Religioni vestræ proponimus, et commendamus.

Valete, Nostri, Sociorumque nostrorum memores in orationibus vestris.

Datum Romæ, in Conventu nostro S. Mariæ supra Minervam, die 4 Februarii 1862.

Fr. A. V. JANDEL
*Mag. Ord*is.

Loc. † Sig.

Fr. Ma. ANTONINUS BRULÉ
Mag. Prov. Terræ Stæ et Socius.

Reg. f. 39.

ANTIPHONARIUM

JUXTA RITUM S. ORDINIS PRÆDICATORUM.

MODUS INCHOANDI HORAS,

EXCEPTO TRIDUO ANTE PASCHA, ET OFFICIO DEFUNCTORUM.

Ad Matutinum præmittitur

℣. D O-MINE labi-a mea a-pe-ries. ℟. Et os meum annunti-a-bit laudem tuam.

℣. Deus in adjutorium meum ✝ intende. ℟. Domine ad adjuvandum me ✝ festina. Glori-a Patri, et Fi-li-o, et Spiri-tu-i sancto. Sicut e-rat in principi-o, et nunc, et semper, et in sæcula sæculorum. Amen. Al-le-lu-ia.

vel infra Septuag.

Laus ti-bi, Domine, Rex æternæ glori-æ.

Ante Laudes sic dicitur

℣. Excelsus super omnes gentes Dominus. ℟. Et

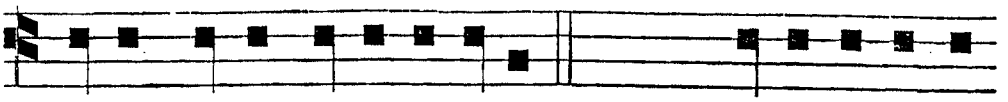

super cœlos glori-a ejus. *Deinde* Deus in adjut. *ut sup.*

Ad Completorium, cæteris præmissis, sic inchoatur

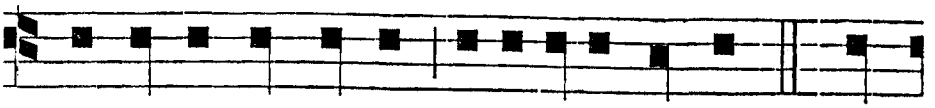

℣. Converte nos Deus salutaris noster. ℟. Et



averte iram tuam a nobis. Deus in adjut. *ut supra.*

PSALMI VENITE I. TONUS.

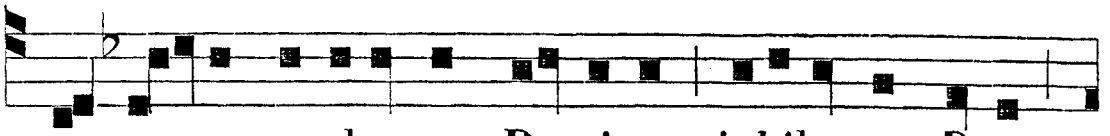

V E - NI - TE, exultemus Domino, jubilemus Deo

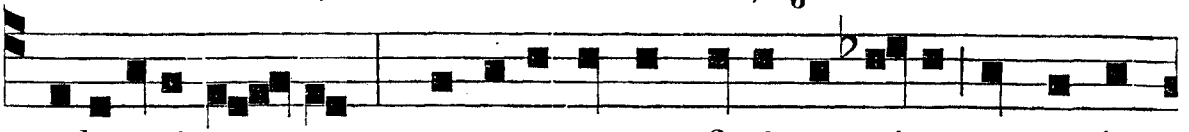

salutari nos - tro : præoccupemus faci-em e-jus in confes-

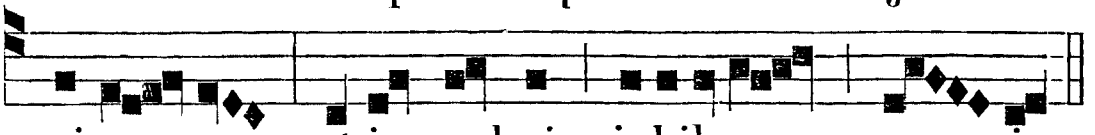

si-o ne, et in psalmis jubilemus e - i.

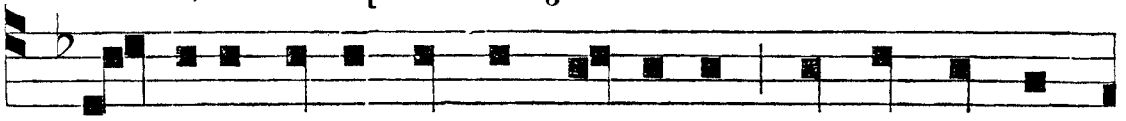

Q UO - NIAM Deus magnus Dominus, et Rex magnus

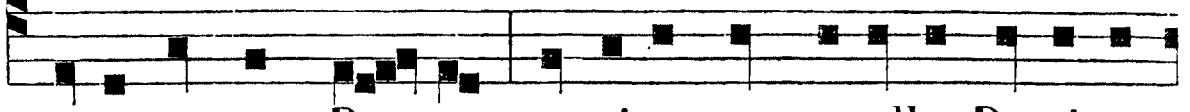

super omnes De - os; quoniam non repellet Dominus

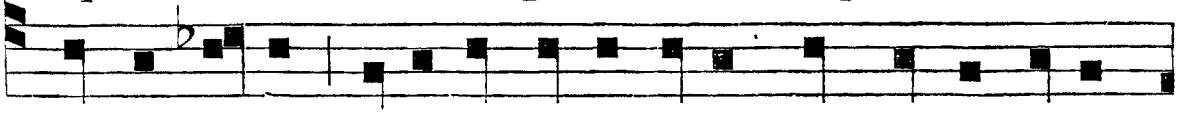

plebem su-am : quia in manu e-jus sunt omnes fines

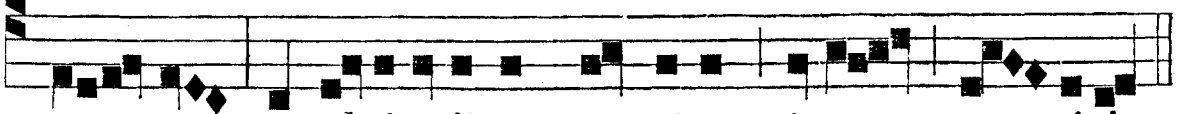

ter - ræ, et al-titudines montium ipse conspicit.

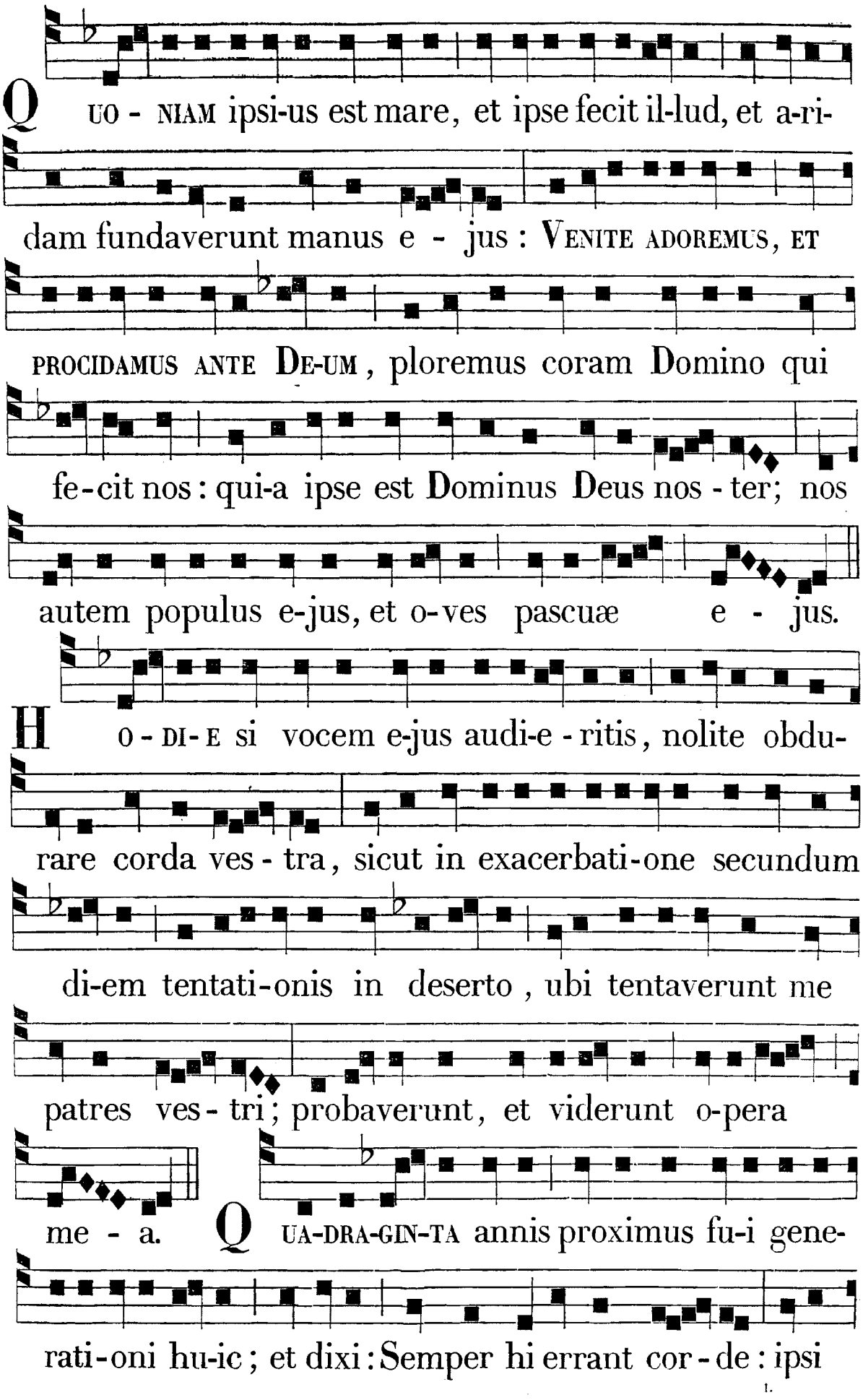
QUO - NIAM ipsi-us est mare, et ipse fecit il-lud, et a-ri-
dam fundaverunt manus e - jus : VENITE ADOREMUS, ET
PROCIDAMUS ANTE DE-UM, ploremus coram Domino qui
fe-cit nos : qui-a ipse est Dominus Deus nos - ter; nos
autem populus e-jus, et o-ves pascuæ e - jus.
HO - DI- E si vocem e-jus audi-e - ritis, nolite obdu-
rare corda ves - tra, sicut in exacerbati-one secundum
di-em tentati-onis in deserto, ubi tentaverunt me
patres ves - tri; probaverunt, et viderunt o-pera
me - a. QUA-DRA-GIN-TA annis proximus fu-i gene-
rati-oni hu-ic; et dixi : Semper hi errant cor - de : ipsi

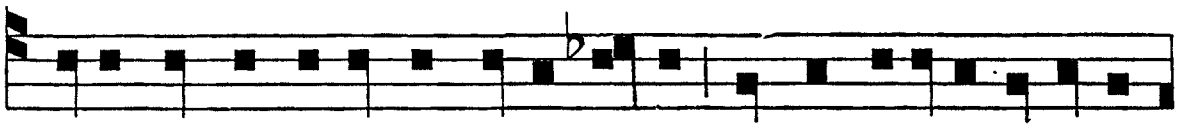

vero non cognoverunt vi-as me-as quibus juravi in i-ra

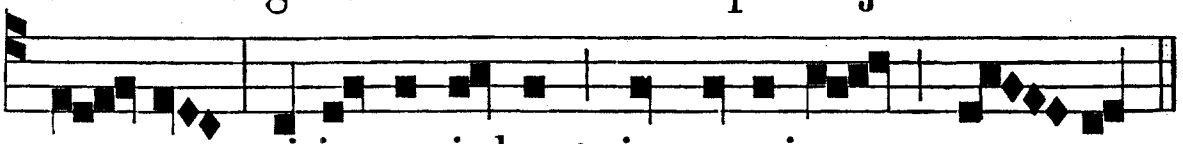

me-a, si in-tro-i-bunt in requi-em me-am.

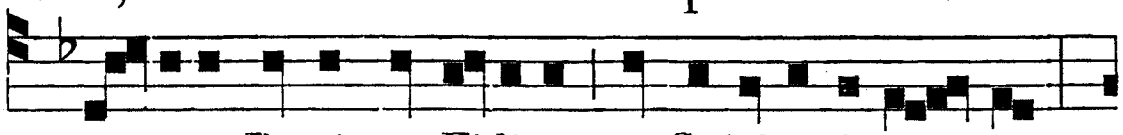

GLO-RI-A Patri, et Fi-li-o, et Spiri-tu-i sanc-to:

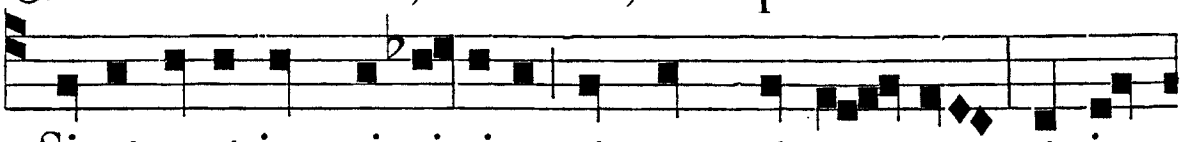

Sicut erat in princi-pi-o, et nunc, et sem-per, et in

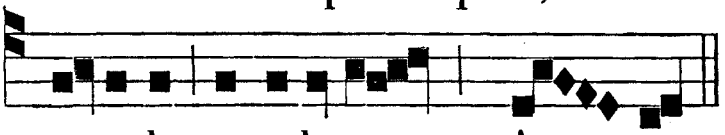

sæcula sæculorum. A-men.

PSALMI VENITE II. TONUS.

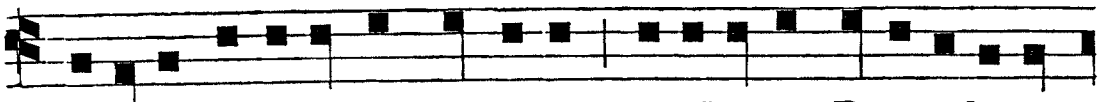

VE-NITE, exultemus Domino; jubilemus Deo saluta-

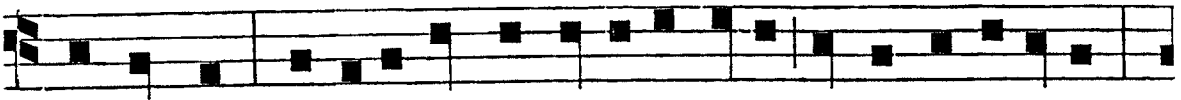

ri nostro: præoccupemus faciem ejus in confessi-o-ne,

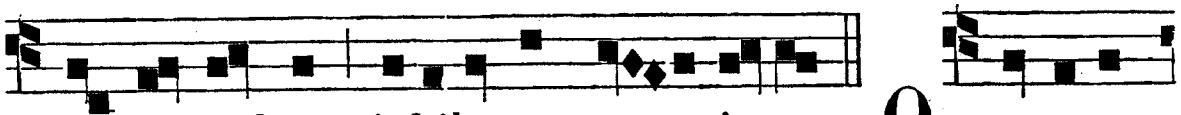

et in psalmis jubilemus e-i. QUO-NIAM

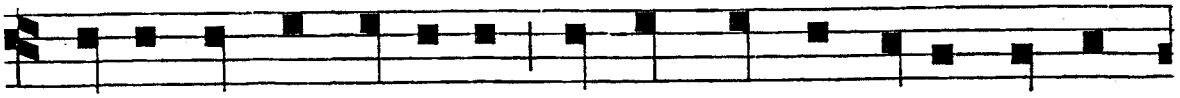

Deus magnus Dominus, et Rex magnus super omnes

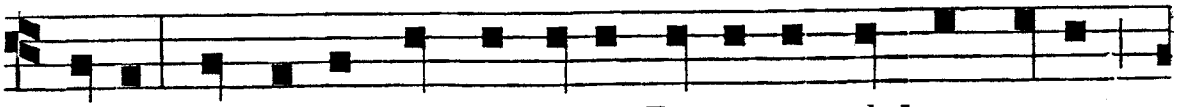

Deos; quoniam non repellet Dominus plebem suam;

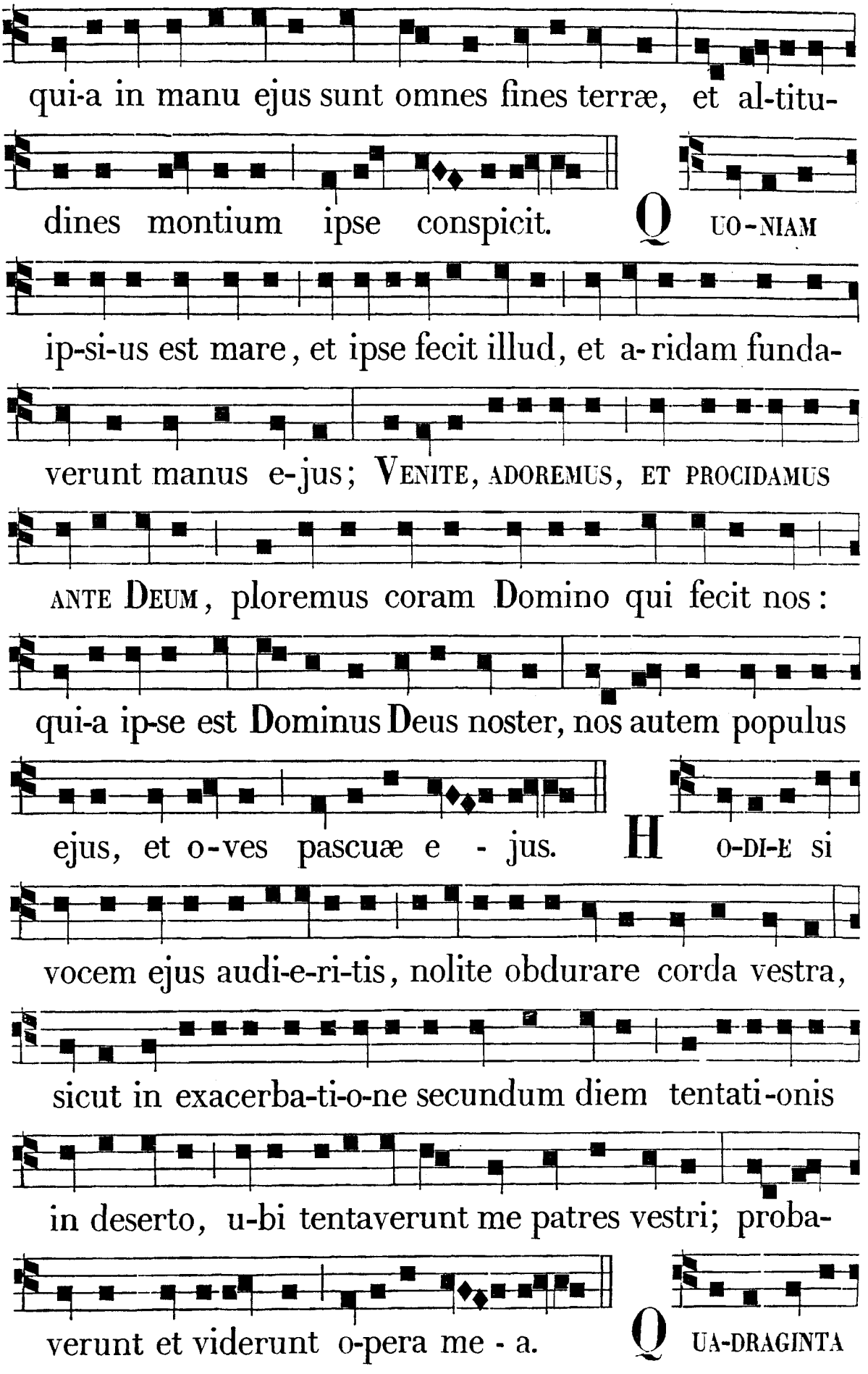
qui-a in manu ejus sunt omnes fines terræ, et al-titu-
dines montium ipse conspicit. Q UO-NIAM
ip-si-us est mare, et ipse fecit illud, et a-ridam funda-
verunt manus e-jus; VENITE, ADOREMUS, ET PROCIDAMUS
ANTE DEUM, ploremus coram Domino qui fecit nos:
qui-a ip-se est Dominus Deus noster, nos autem populus
ejus, et o-ves pascuæ e - jus. H O-DI-E si
vocem ejus audi-e-ri-tis, nolite obdurare corda vestra,
sicut in exacerba-ti-o-ne secundum diem tentati-onis
in deserto, u-bi tentaverunt me patres vestri; proba-
verunt et viderunt o-pera me - a. Q UA-DRAGINTA

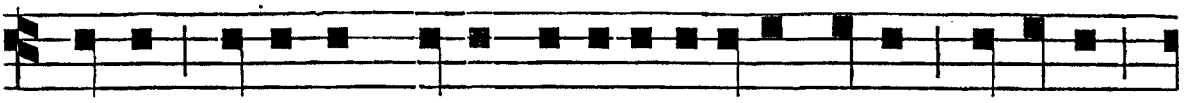

annis proximus fu-i genera-ti-o-ni huic, et dixi:

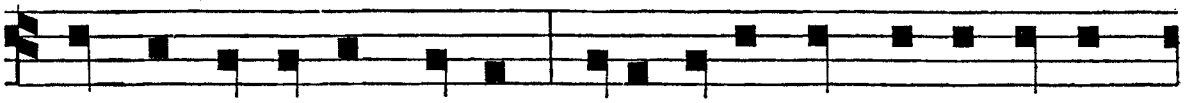

Semper hi errant corde; ipsi vero non cognoverunt

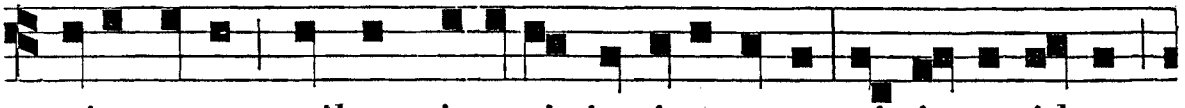

vias meas quibus juravi in i-ra mea, si intro-i-bunt

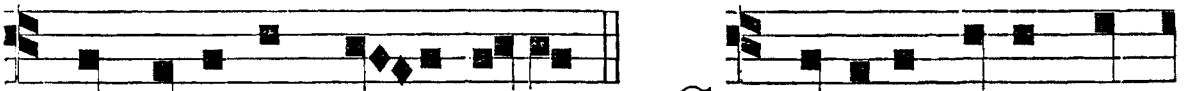

in requiem me - am. G LO-RI-A Patri, et

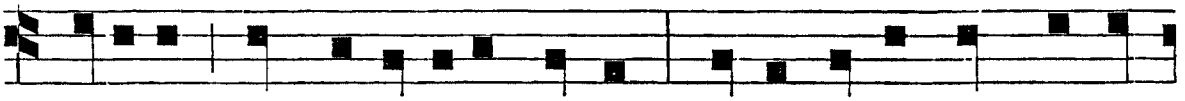

Fili-o, et Spiri-tu-i sancto: Sicut e-rat in princi-



pi-o, et nunc et semper, et in sæcula sæcu-lorum.

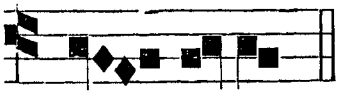

A - men.

PSALMI VENITE III. TONUS.

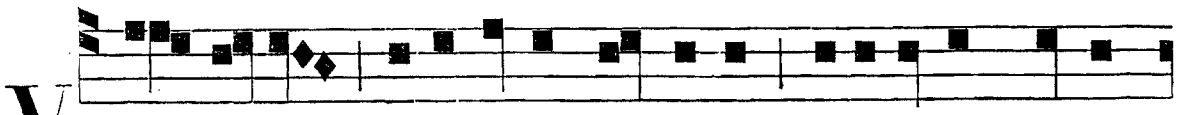

V E - NI-TE, exultemus Domino; jubilemus De-o

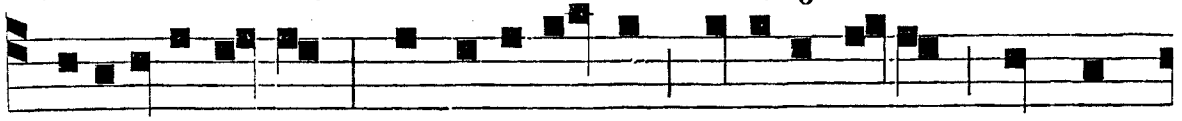

salutari nostro: præoccupemus faciem e-jus in con-

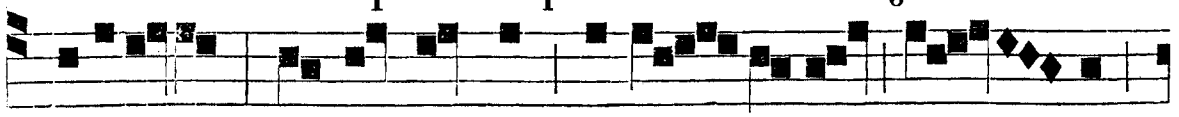

fessio-ne, et in psalmis ju-bi - le-mus e - i.

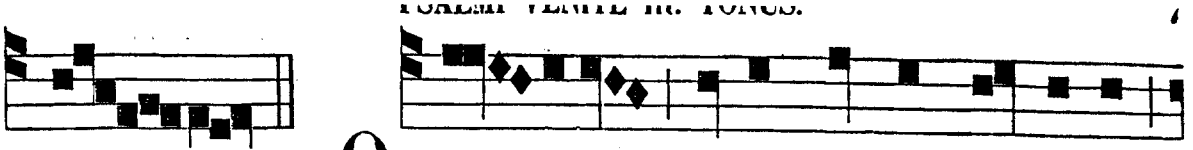

QUO - NI-AM Deus magnus Dominus,



et Rex magnus super omnes De-os; quoniam non repel-

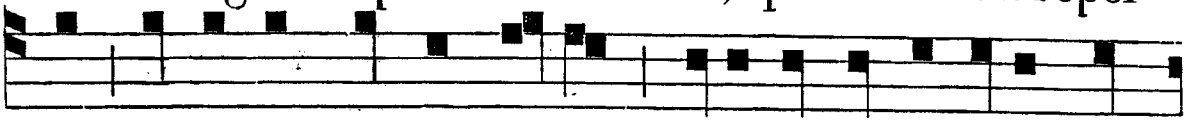

let Dominus plebem su-am : quia in manu ejus sunt

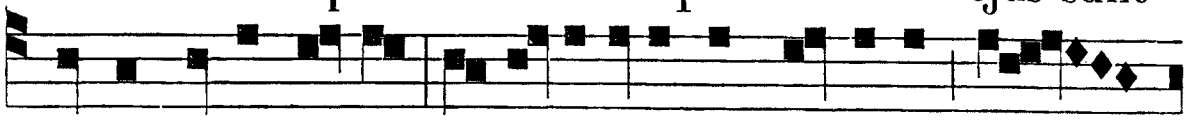

omnes fines terræ, et al-ti-tudines montium ip -

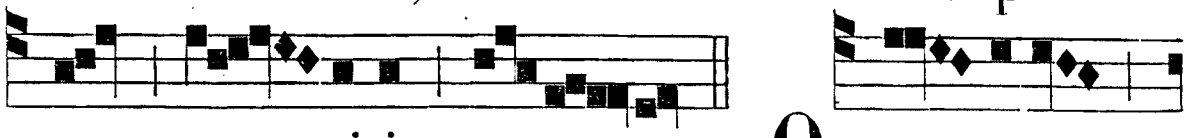

se con - spicit. QUO - NI-AM

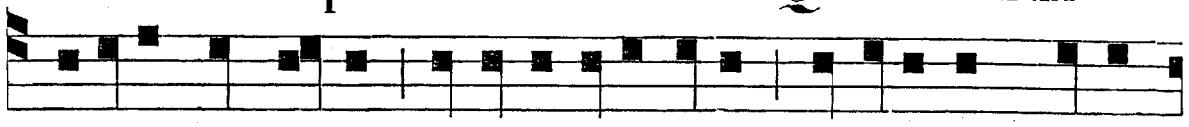

ipsi-us est ma-re, et ipse fecit illud, et a-ridam funda-



verunt manus e-jus : VENITE ADORE-MUS, ET PROCIDAMUS

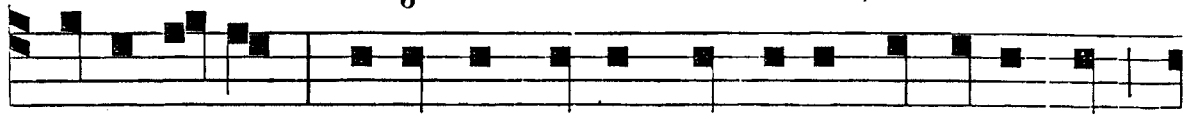

ANTE DE-UM, ploremus coram Domino qui fecit nos;

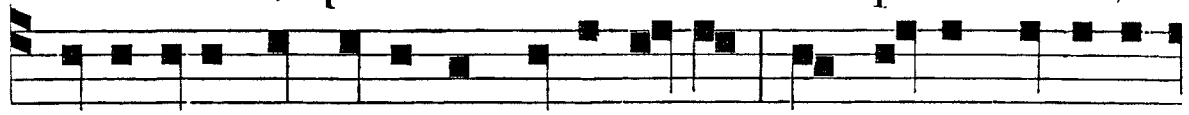

quia ipse est Dominus Deus noster, nos autem populus



ejus et o-ves pas - cu-æ e - jus.

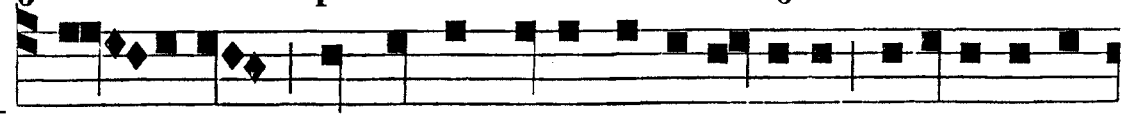

HO - DI-E si vocem ejus audi-e-ritis, nolite obdu-

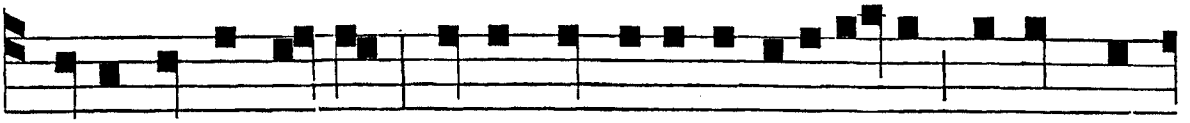

rare corda vestra, sicut in exacerbati-o-ne secundum



di-em tentati-o-nis in deserto, ubi tentaverunt me pa-

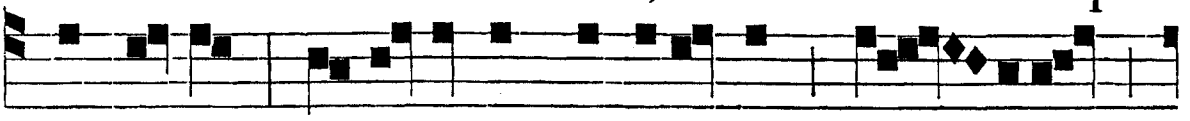

tres vestri; probaverunt et viderunt o - pera

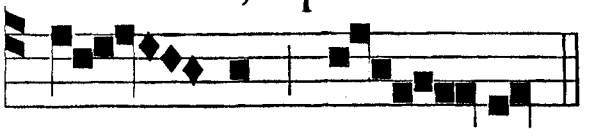

me - a. Q UA- DRAGINTA annis pro-

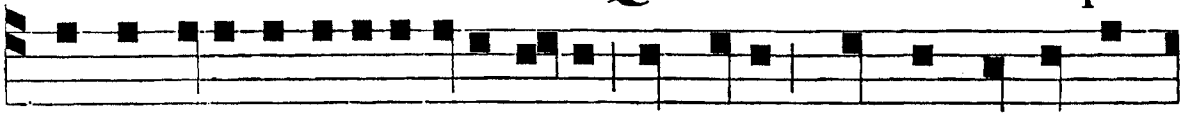

ximus fui generati-oni huic; et dixi: Semper hi errant

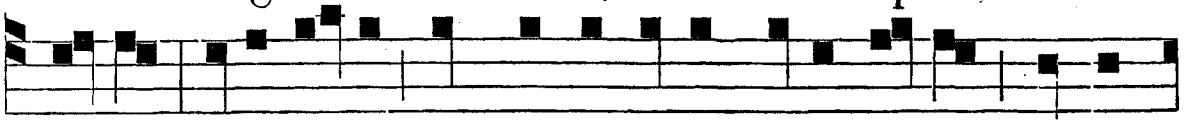

corde: Ipsi ve-ro non cognoverunt vi-as me-as, quibus

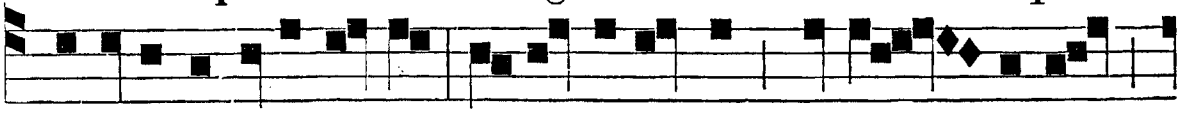

juravi in i-ra me-a, si intro-i - bunt in re - quiem

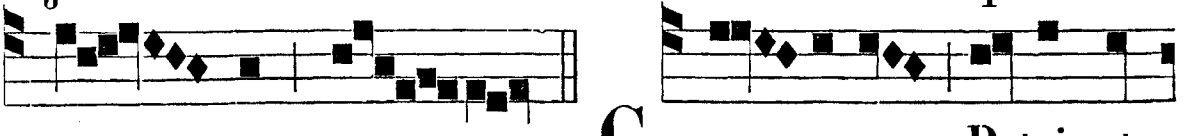

me - am. G LO - RI-A Patri, et

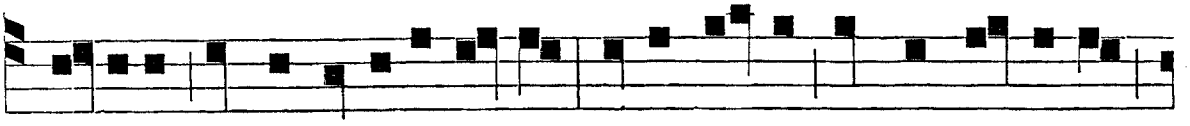

Fi-li-o, et Spiri-tu-i sancto. Sicut e-rat in princi-pi-o,

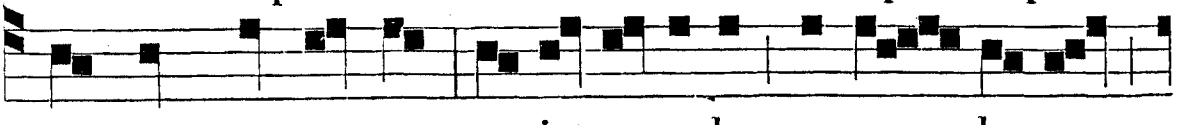

et nunc, et semper, et in sæ-cula sæ-cu - lo-rum.

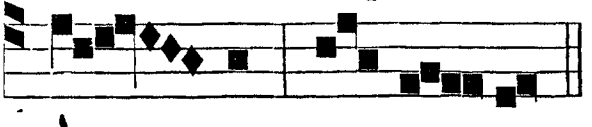

A - men.

PSALMI VENITE IV. TONUS. A.

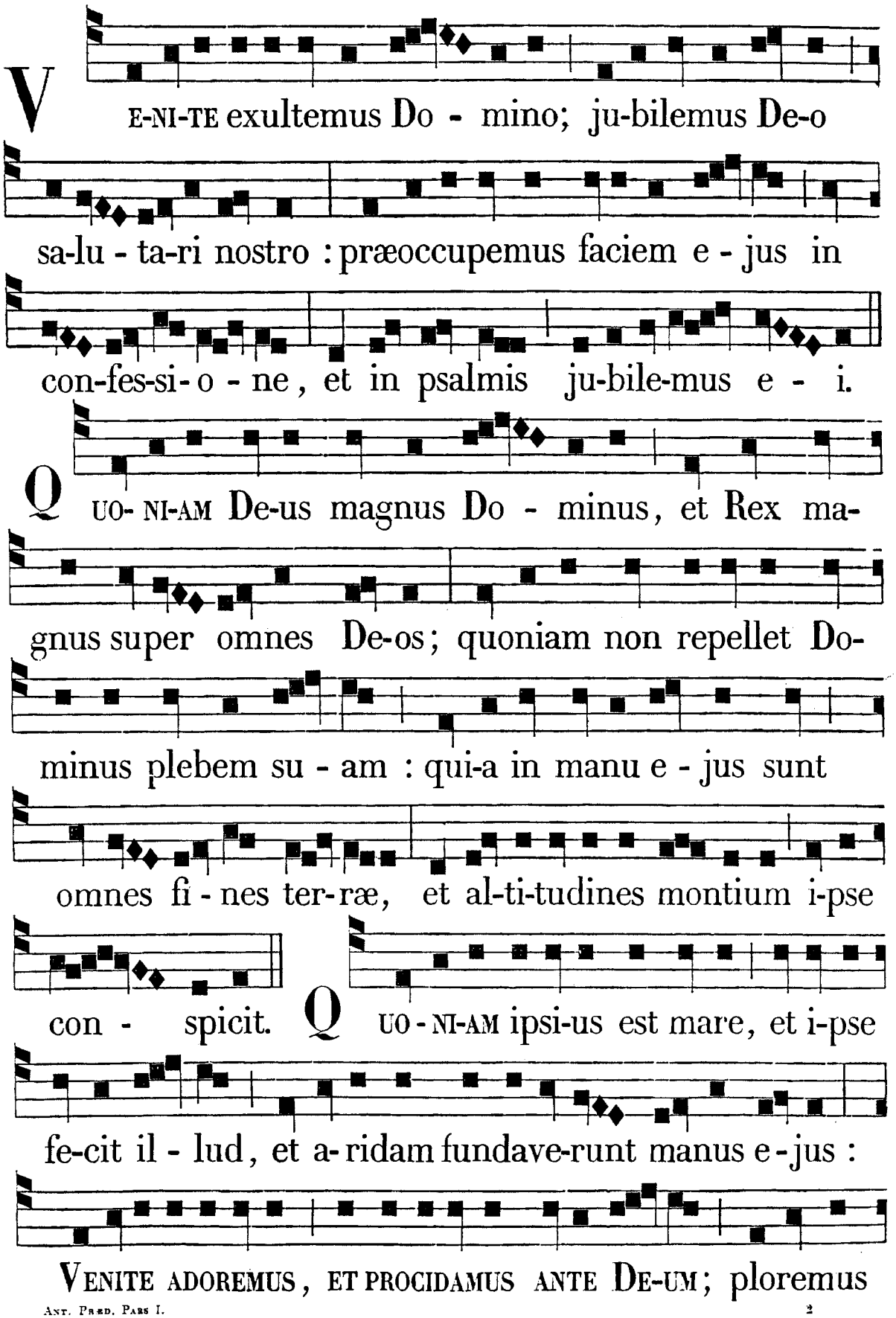

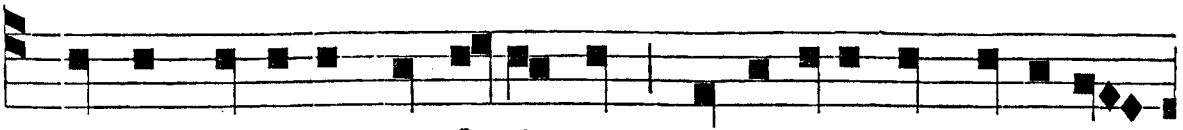

coram Domino qui fe-cit nos : qui-a ipse est Dominus

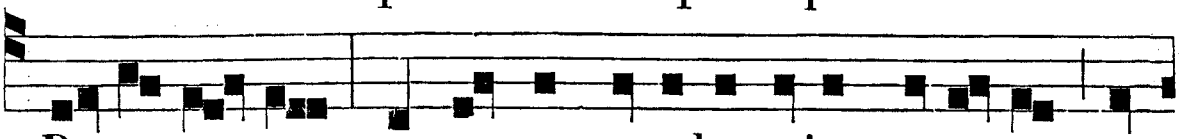

De-us nos-ter ; nos autem populus e-jus, et o- ves pas-

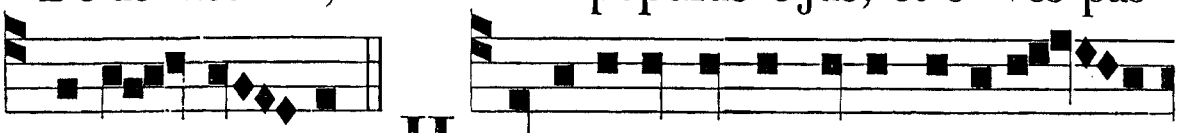

cu-æ e - jus. H O-DI-E si vocem ejus audi-e - ri-

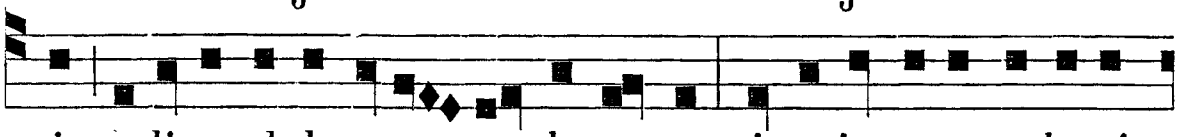

tis, noli-te obdurare corda vestra, sicut in ex-a-cerba-ti-

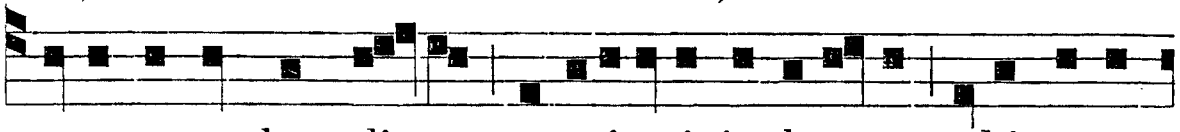

o-ne secundum di-em tentati-onis in deserto, u-bi tenta-



verunt me pa-tres ves-tri; probaverunt et vide-runt o-pe-

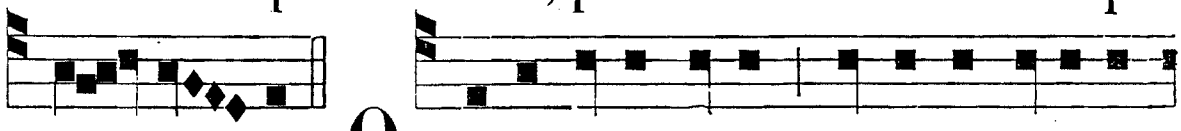

ra me - a. Q UA-DRAGINTA annis proximus fu-i ge-

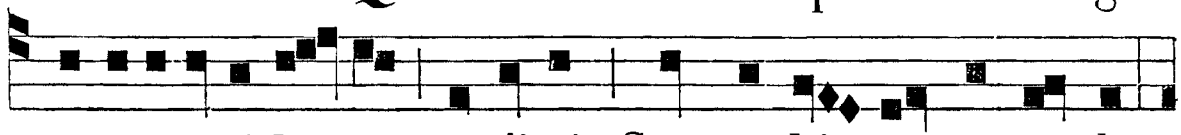

nerati-o-ni hu-ic , et di-xi : Semper hi errant corde;

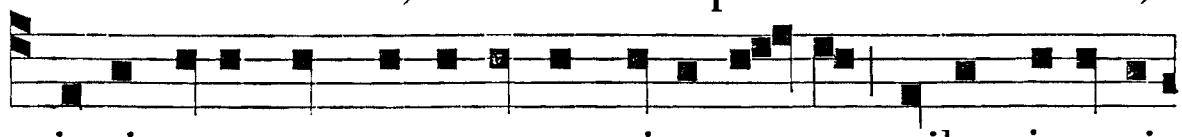

ip-si vero non cognoverunt vi-as me-as quibus jura-vi

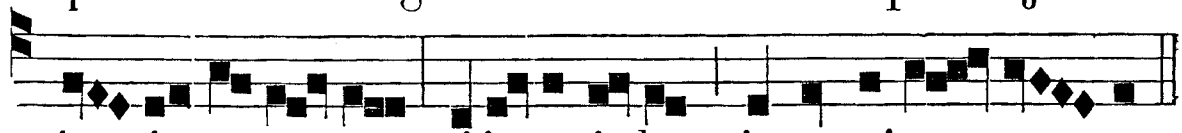

in i - ra me-a , si intro-i- bunt in requi-em me- am.

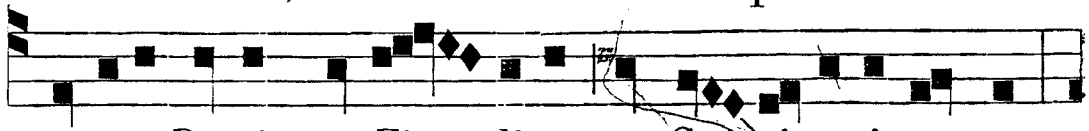

G LO-RI-A Patri , et Fi - li-o , et Spi-ri-tu-i sancto.

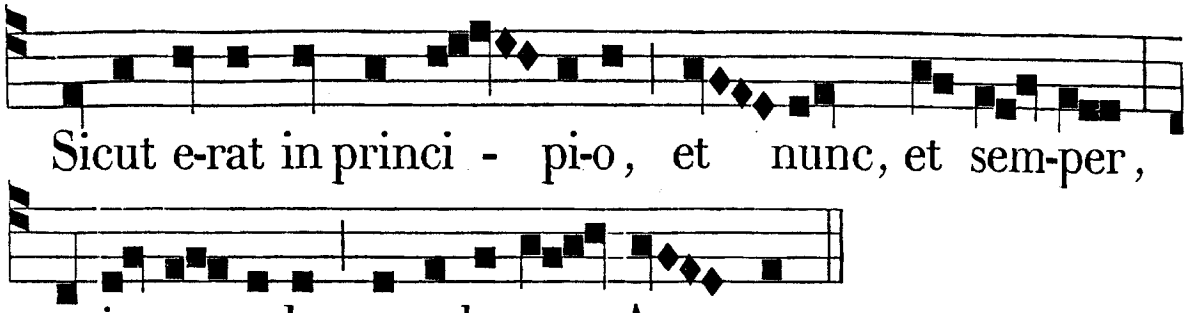

PSALMI VENITE IV. TONUS. B.

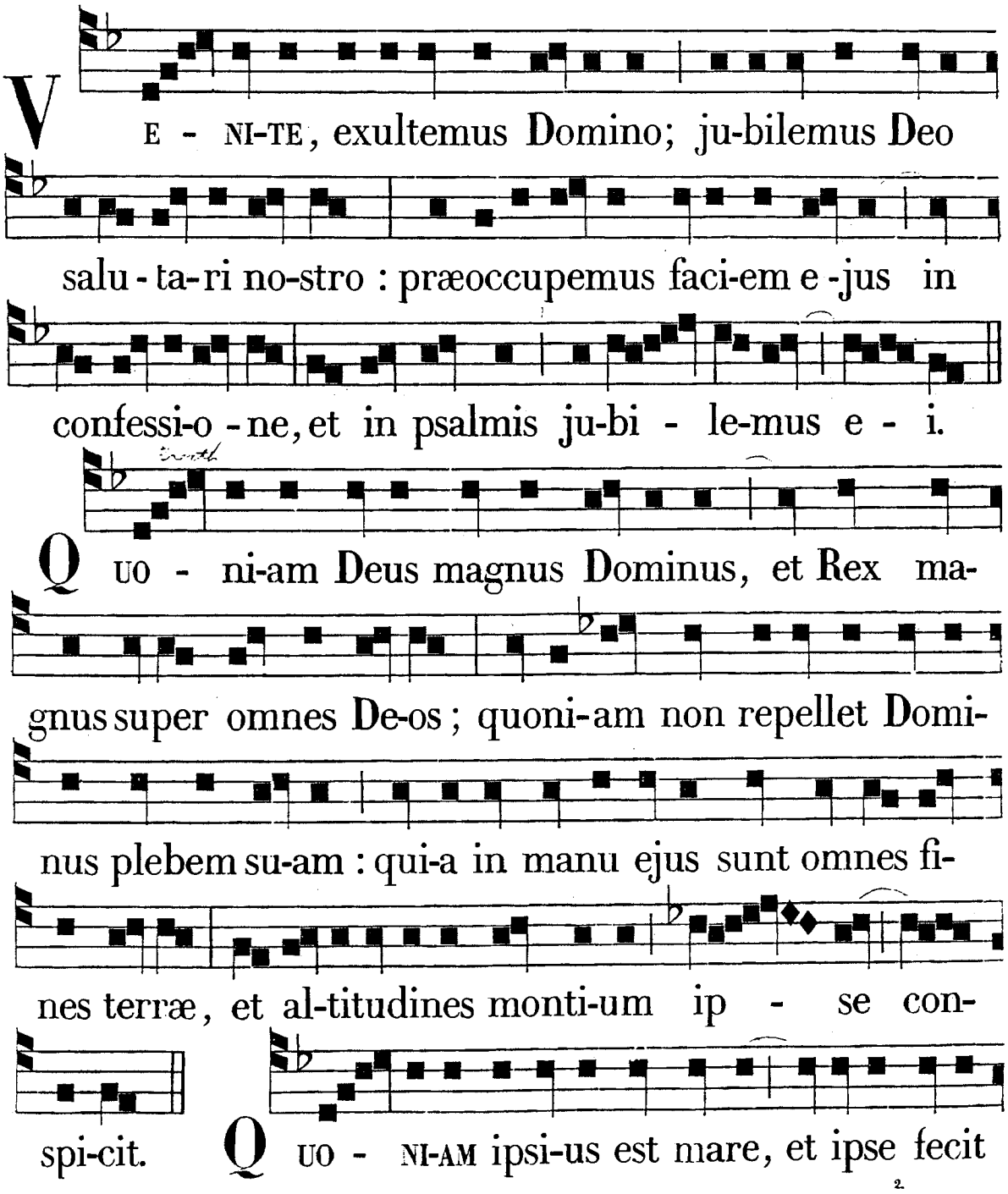

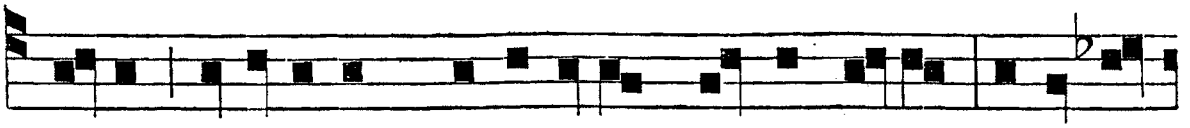

il-lud, et a-ridam fundaverunt manus e- jus: VE-NI- TE



A-DOREMUS, ET PROCIDAMUS ANTE DEUM; ploremus coram

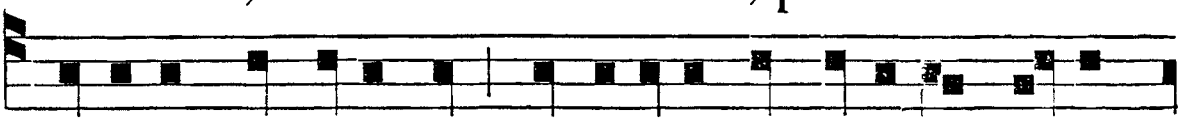

Domino qui fecit nos: qui-a ipse est Dominus De-us

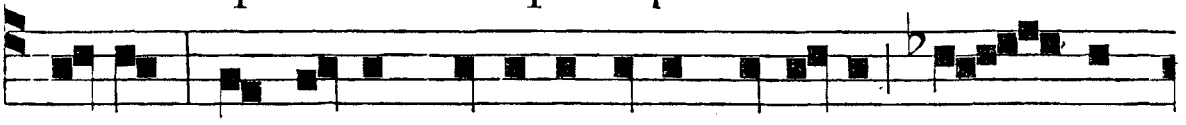

noster; nos autem populus e-jus, et o-ves pas - cu-

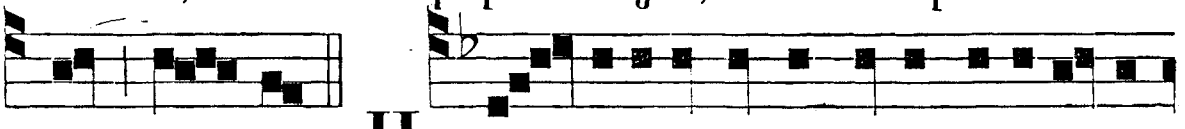

æ e - jus. H o - DI-E si vocem e-jus audi-e- ri-



tis, noli-te obdura-re corda vestra, sicut in ex-acerba-

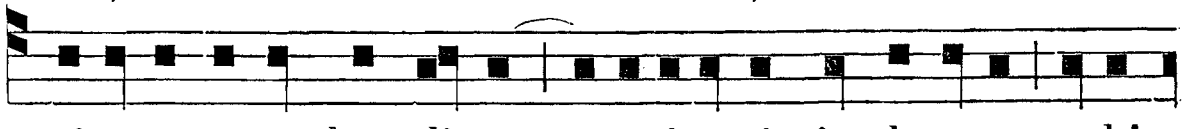

ti-o-ne secundum di-em tentati- o-nis in deserto, u-bi



tentaverunt me pa-tres vestri, probaverunt et viderunt

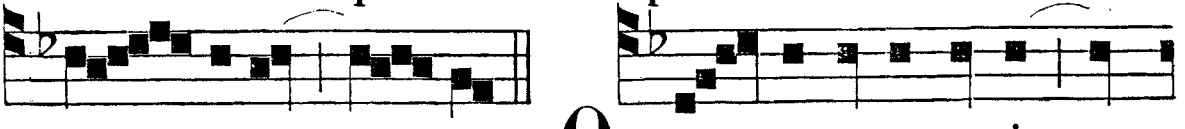

o - pera me - a. Q UA - DRAGINTA annis pro-

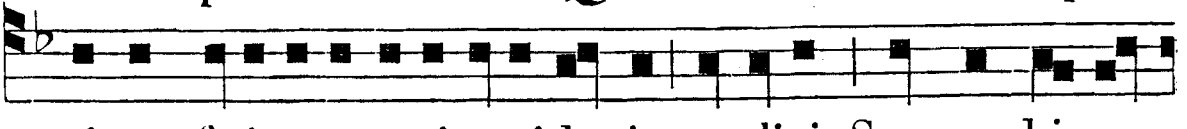

ximus fu-i genera-ti-o-ni hu-ic, et dixi: Semper hi er-

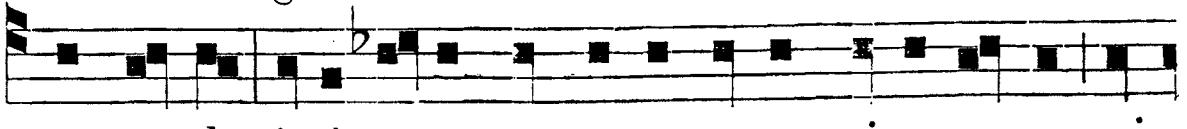

rant corde; ipsi vero non cognoverunt vi-as me-as qui-

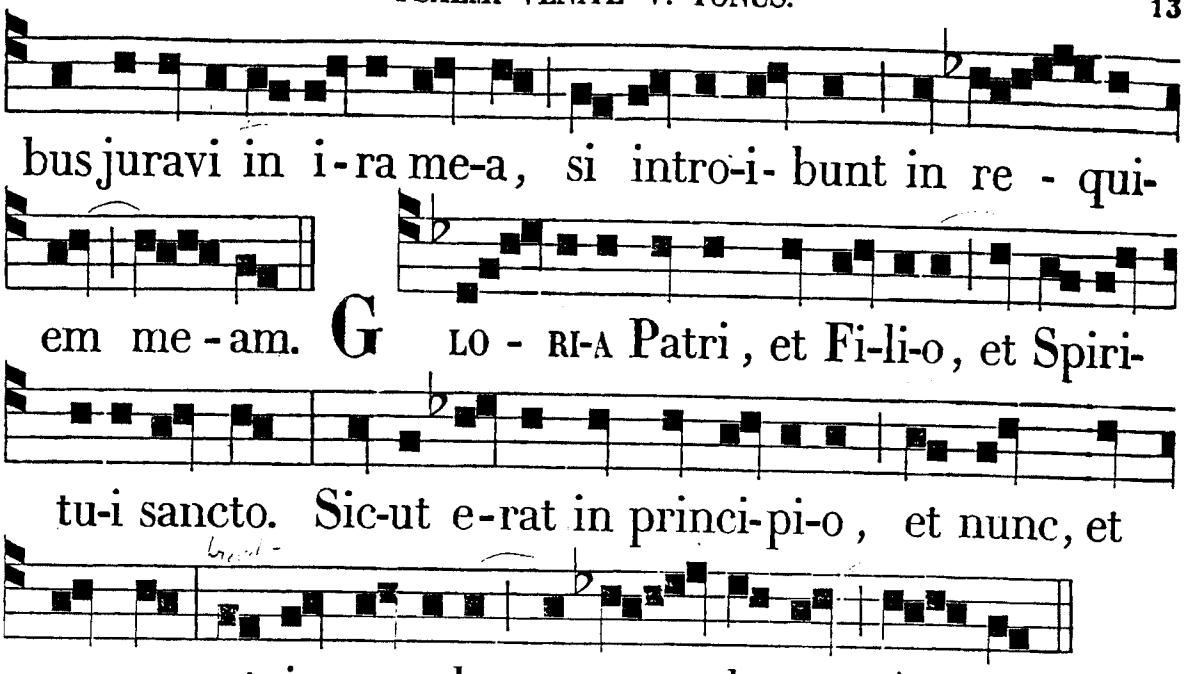

PSALMI VENITE V. TONUS.

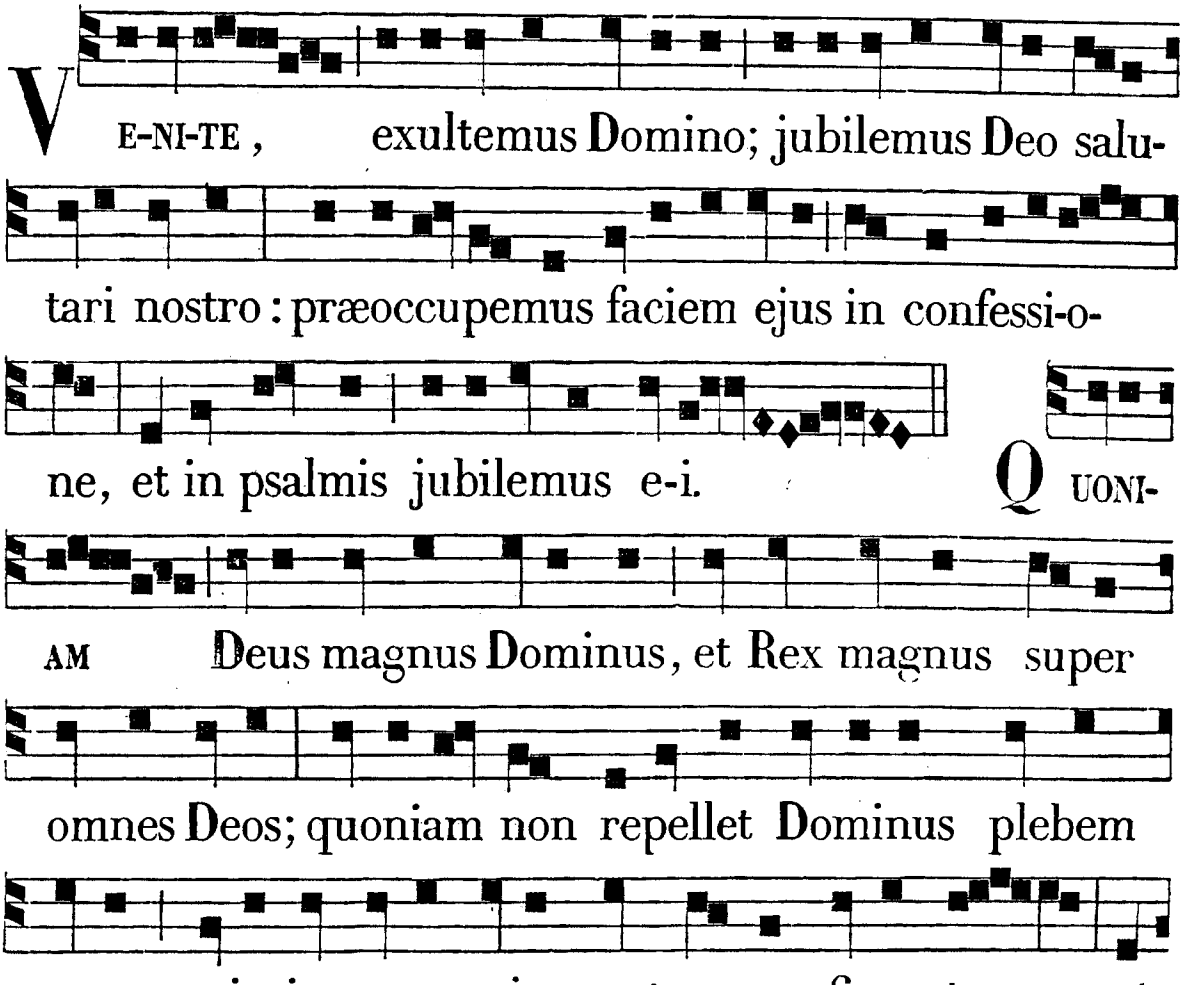

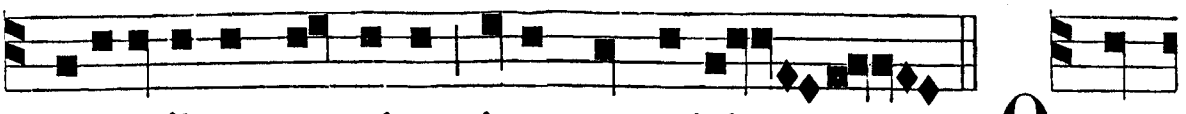

altitudines montium ipse conspicit. Q UO-

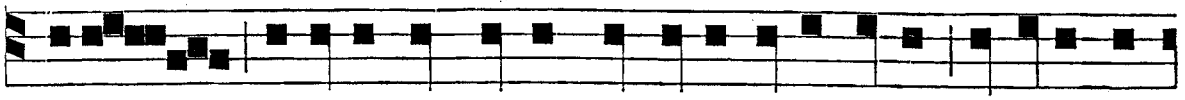

NIAM ipsi-us est mare, et ipse fecit illud, et aridam

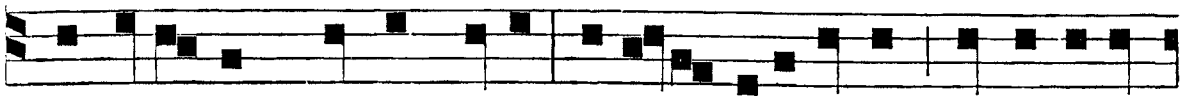

fundaverunt manus e-jus: VENITE ADOREMUS, ET PROCIDA-

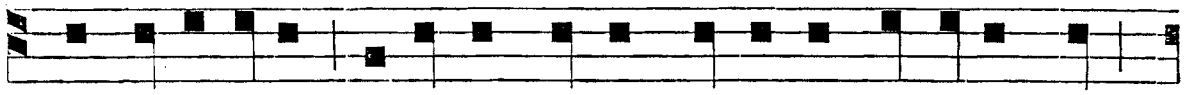

MUS ANTE DEUM; ploremus coram Domino qui fecit nos:



quia ipse est Dominus Deus nos-ter; nos autem popu-

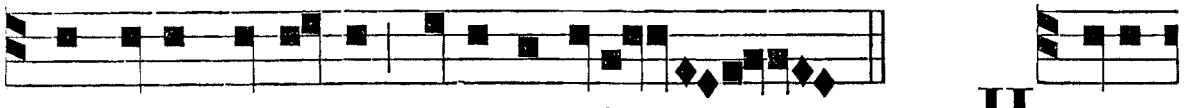

lus ejus, et o-ves pascuæ e-jus. H O-DI-

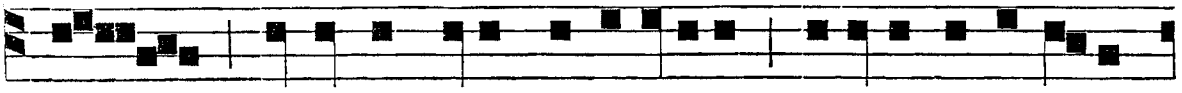

E si vocem ejus audi-eritis, nolite obdurare

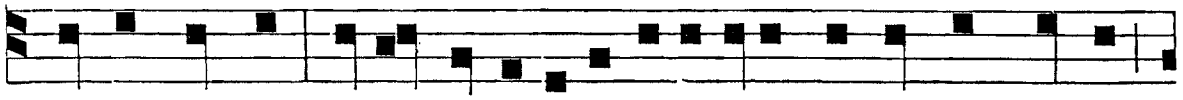

corda vestra, sicut in exacerbati-one secundum di-em

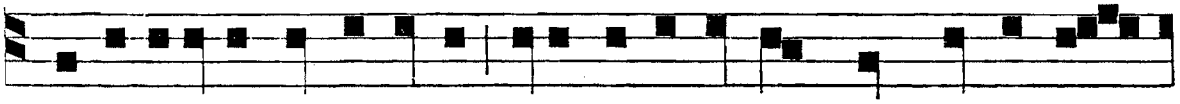

tentati-onis in deserto, ubi tentaverunt me patres ves-

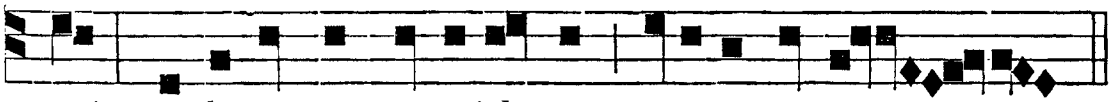

tri; probaverunt et viderunt opera mea.

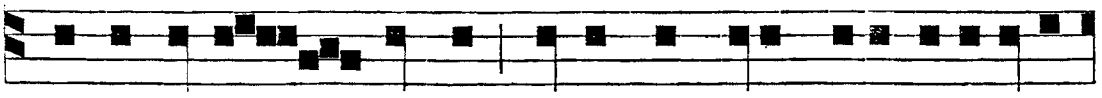

Q UA-DRAGINTA annis proximus fui generati-oni

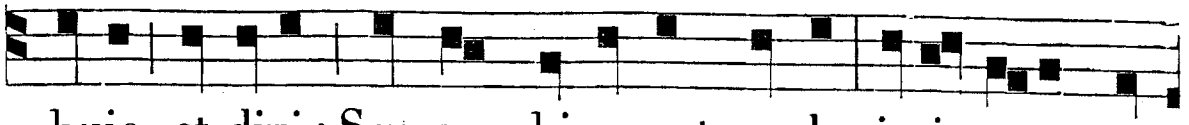

huic, et dixi : Semper hi errant corde : ipsi vero non

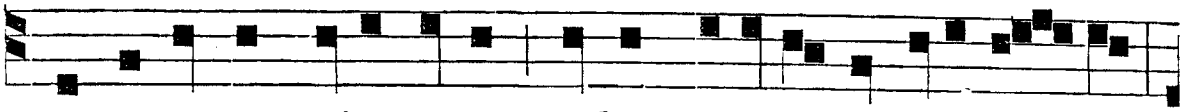

cognoverunt vias meas quibus juravi in i-ra me-a,



si introi-bunt in requiem meam. G LORI-

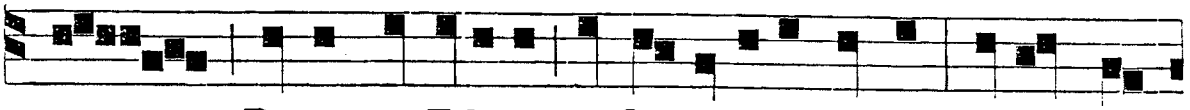

A Patri, et Fili-o, et Spiritu-i sancto. Sicut e-



rat in princi-pi-o , et nunc, et semper, et in sæcula

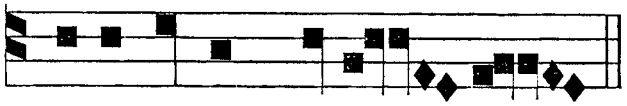

sæculorum. Amen.

PSALMI VENITE VI. TONUS. A.

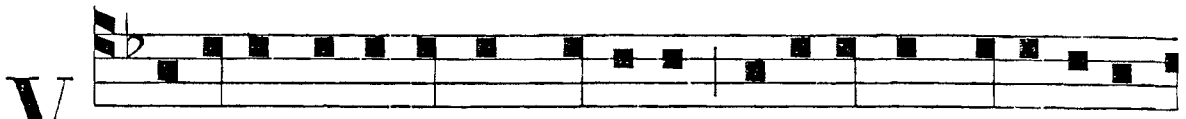

V E-NI-TE, exultemus Domino; jubilemus Deo salu-

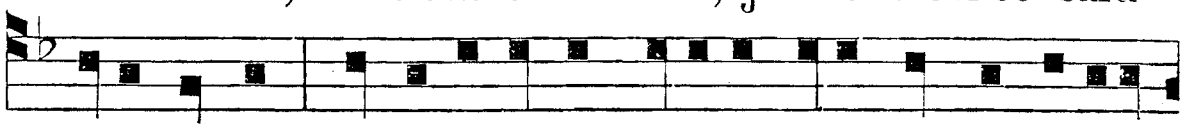

tari nostro : præoccupemus faciem ejus in confessi-o-



ne, et in psalmis jubilemus e-i. Q UO-NIAM Deus

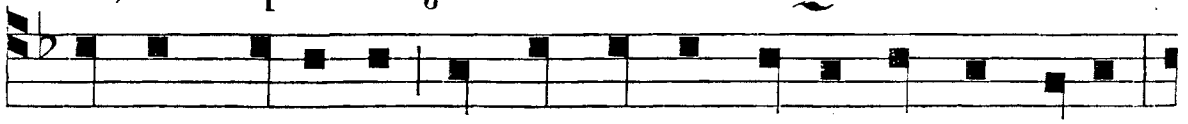

magnus Dominus, et Rex magnus super omnes Deos ;

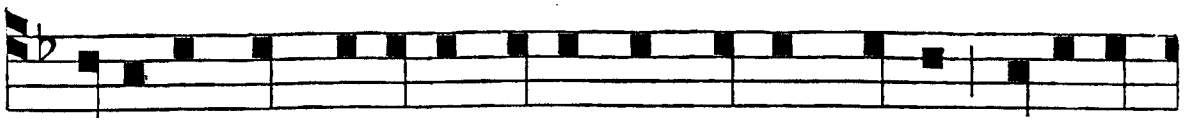

quoniam non repellet Dominus plebem suam : quia in

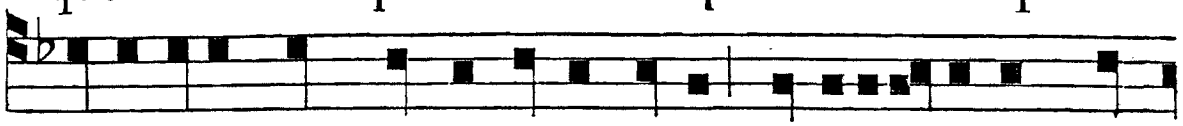

manu ejus sunt omnes fines terræ, et alti-tudines mon-



tium ipse conspicit. Q UO-NIAM ipsi-us est mare,



et ipse fecit illud, et aridam fundaverunt manus e-

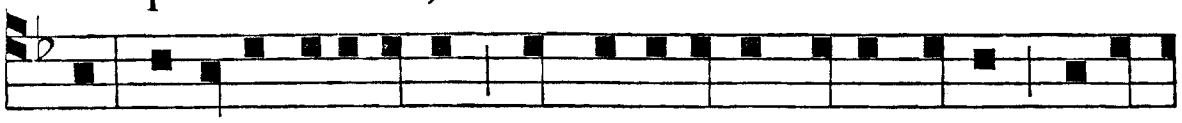

jus : VENITE, ADOREMUS, ET PROCIDAMUS ANTE DEUM; plore-

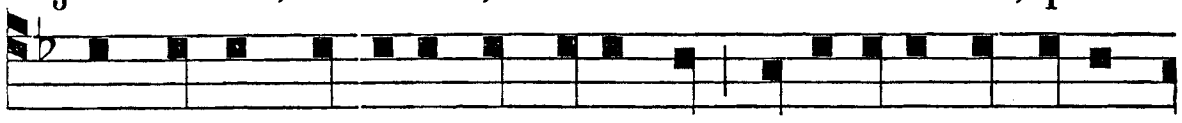

mus coram Domino qui fecit nos : quia ipse est Domi-

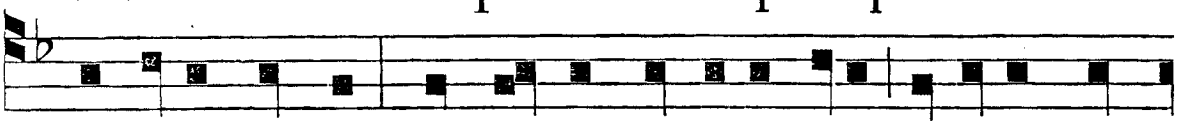

nus Deus noster; nos autem populus ejus, et oves pas-

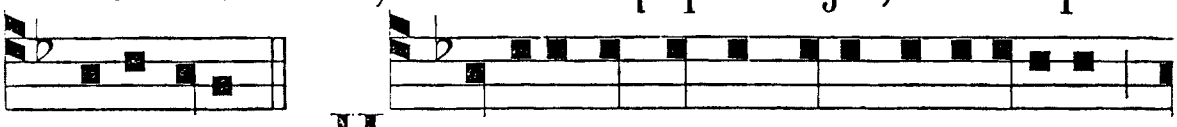

cuæ ejus. H O-DI-E si vocem ejus audi-e-ritis,

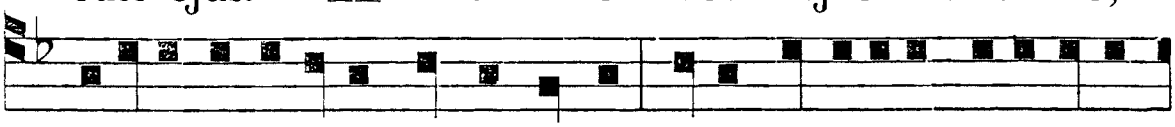

nolite obdurare corda vestra, sicut in exacerbati-o-ne

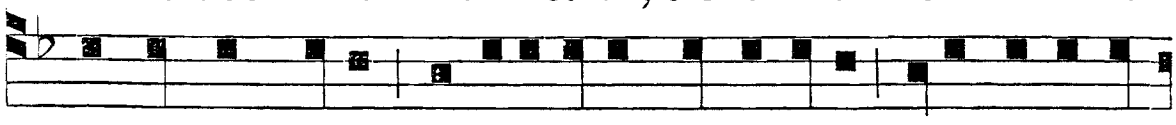

secundum diem tentati-onis in deserto, ubi tentave-

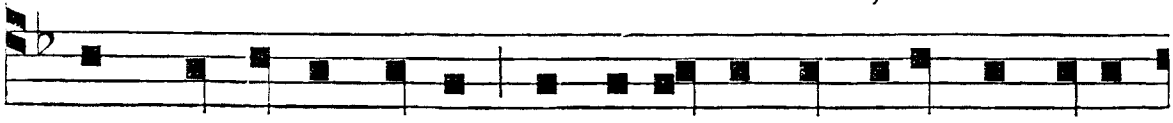

runt me patres vestri, proba-verunt et viderunt ope-

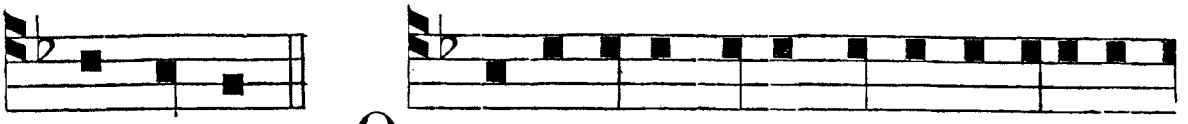

ra me-a. QUA-DRAGINTA annis proximus fui ge-

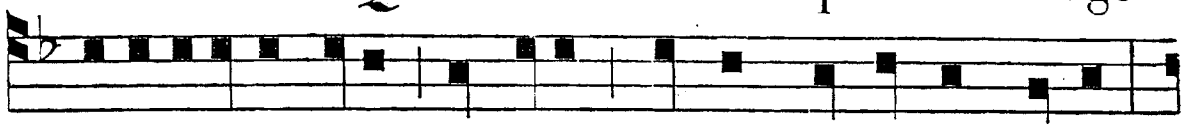

nerati-o-ni huic, et dixi : Semper hi errant corde;

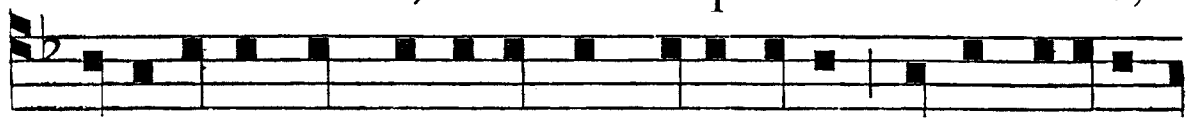

ipsi vero non cognoverunt vias meas quibus juravi



in i-ra mea, si intro-ibunt in requiem me-am.

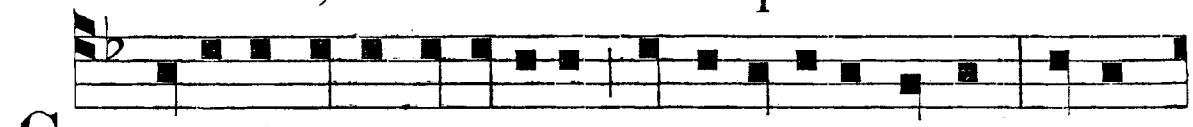

GLO-RI-A Patri, et Fili-o, et Spiritu-i sancto. Sicut

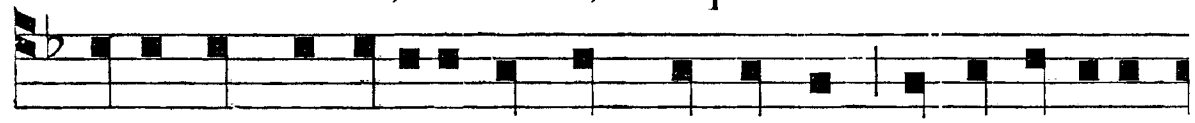

erat in principi-o, et nunc, et semper, et in sæcula

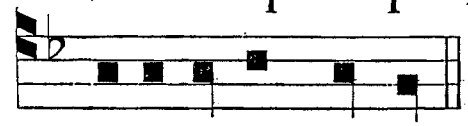

sæculorum. Amen.

PSALMI VENITE VI. TONUS. B.

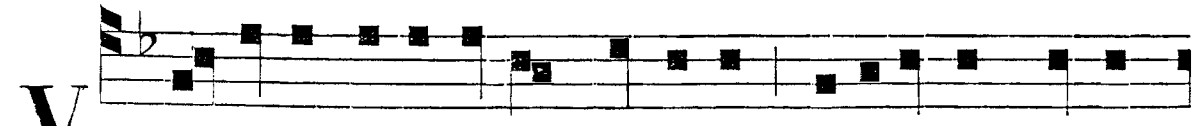

VE-NI-TE, exultemus Domino; jubilemus De-o

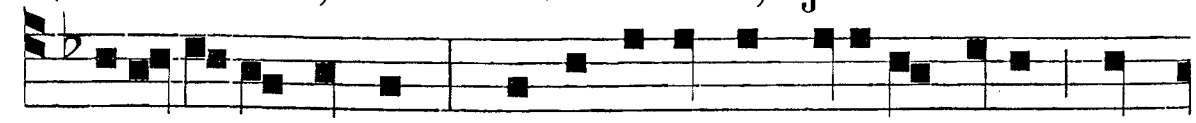

salu-ta-ri nostro : præoccupemus faciem ejus in

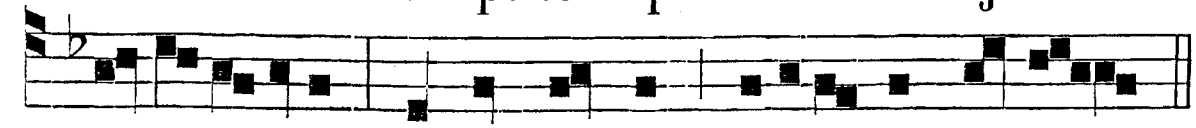

confessi-one, et in psalmis jubilemus e-i.

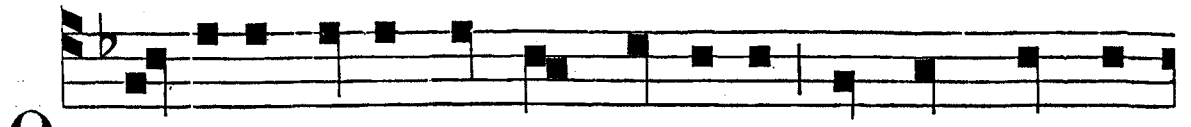

QUO - NIAM De-us magnus Dominus, et Rex magnus



super omnes Deos; quoniam non repellet Dominus



plebem suam: quia in manu ejus sunt omnes fines

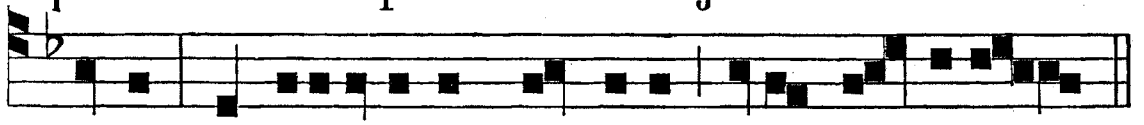

terræ, et altitudines montium ipse conspicit.

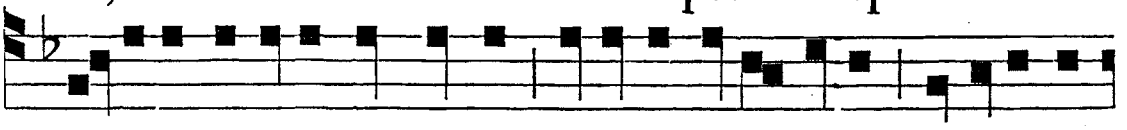

QUO - NIAM ipsius est mare, et ipse fecit illud, et aridam

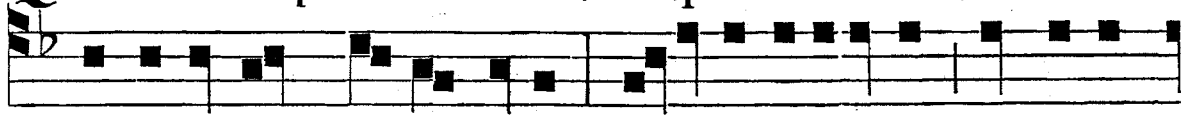

fundaverunt manus ejus: VENITE ADOREMUS, ET PROCI-

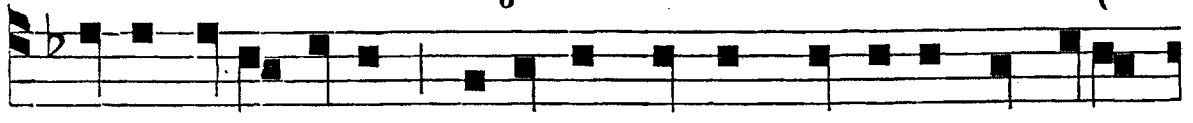

DAMUS ANTE DEUM; ploremus coram Domino qui fecit

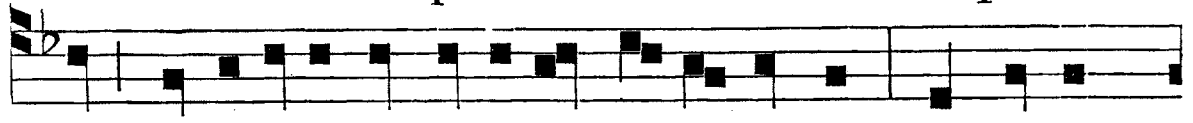

nos: qui-a ipse est Dominus De-us noster; nos autem

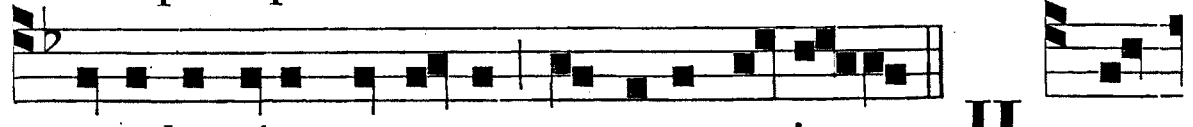

populus ejus, et o-ves pascu-æ e-jus. H o-

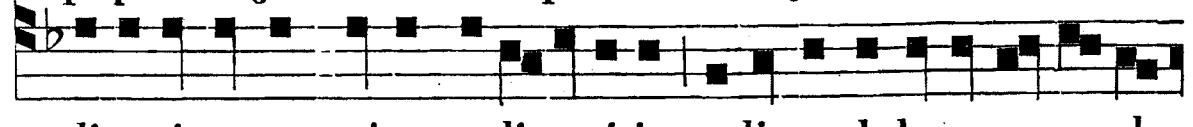

di-e si vocem ejus audi-e-ritis, noli-te obdura-re corda

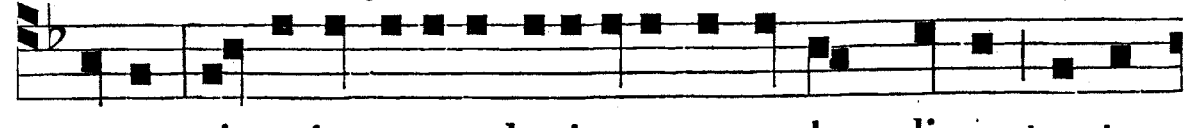

vestra, sicut in ex-acerbati-one secundum di-em ten-ta-

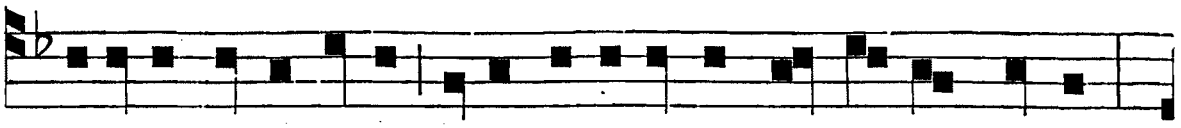

ti-onis in deserto, u-bi tentaverunt me pa-tres vestri,

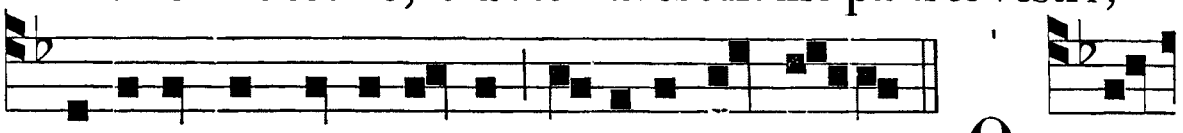

probaverunt et viderunt o- pera me-a. Q UA-

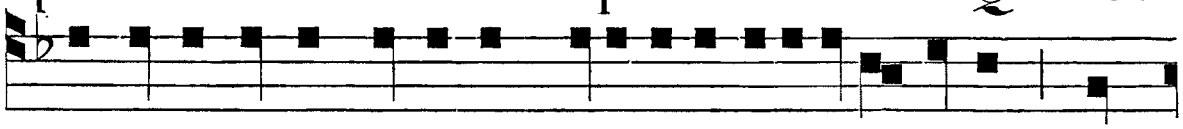

draginta annis proximus fu-i generati-o-ni hu-ic, et

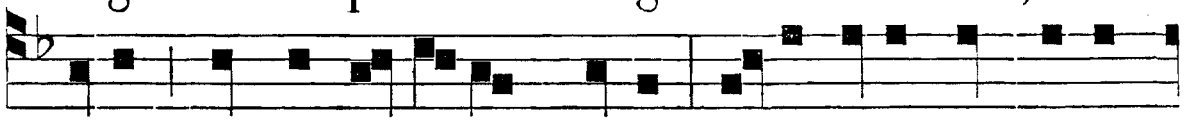

di-xi: Semper hi er-rant corde; ip-si vero non cogno-



verunt vi-as me-as quibus juravi in i- ra me-a, si intro-

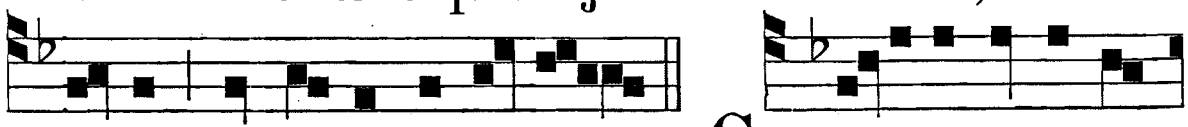

i-bunt in requiem meam. G LORI-A Patri, et

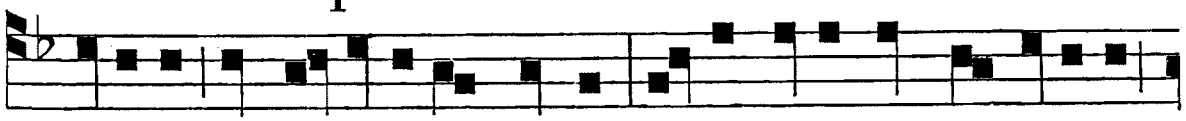

Fili-o, et Spiritu-i sancto. Sicut erat in principi-o,



et nunc, et semper, et in sæcula sæcu-lorum. A -



men.

PSALMI VENITE VII. TONUS.

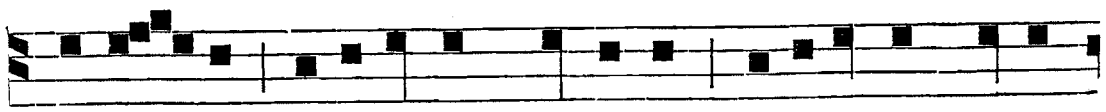

V E-NI - TE, exultemus Domino; jubilemus De-o

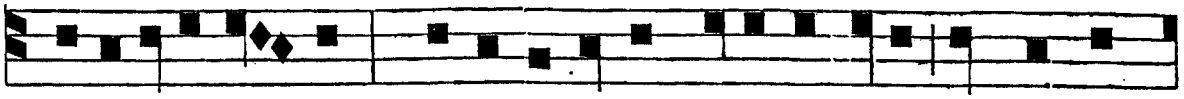

salutari nostro : præoccupemus faci-em ejus in confes-

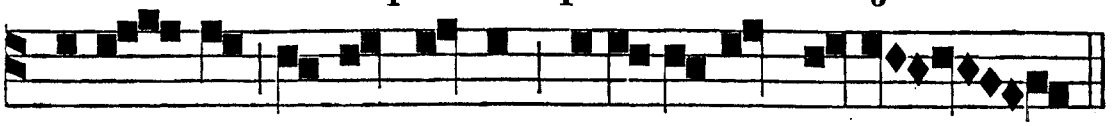

si-o - ne, et in psalmis jubi-lemus e - i.

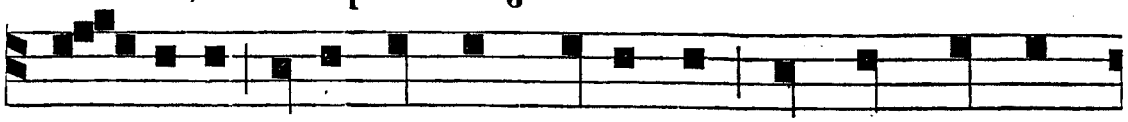

QUO - NI-AM Deus magnus Dominus, et Rex magnus

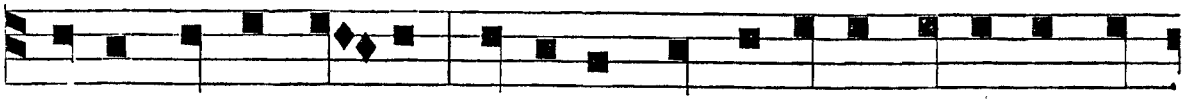

super omnes De-os; quoniam non repellet Dominus ple-

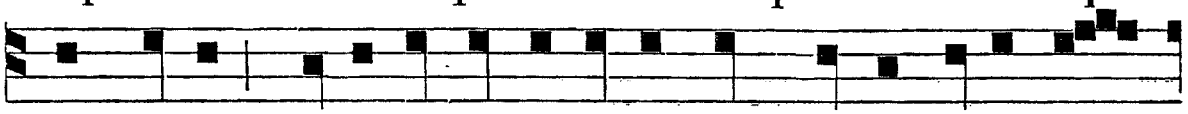

bem suam : quia in manu e-jus sunt omnes fines ter-

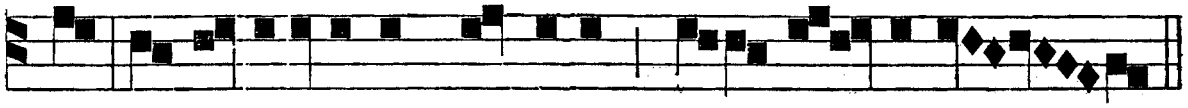

ræ, et al-titudines montium ipse con-spi-cit.



QUO - NIAM ipsius est mare, et ipse fecit illud, et a-ri-

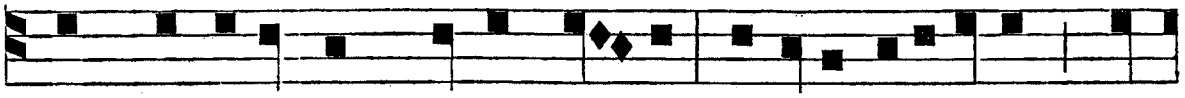

dam fundaverunt manus e - jus : VENITE ADOREMUS, ET

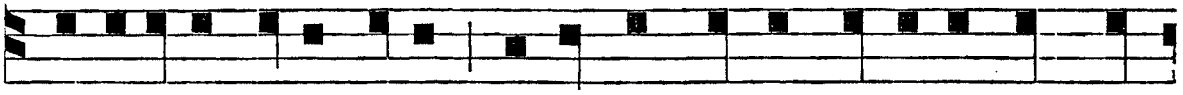

PROCIDAMUS ANTE DEUM; ploremus coram Domino qui fe-

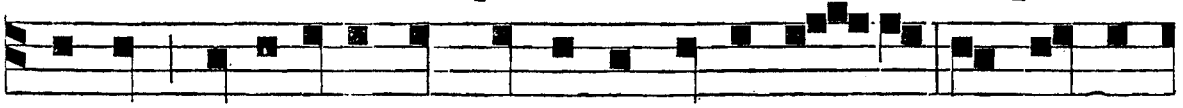

cit nos : quia ipse est Dominus Deus nos-ter; nos autem

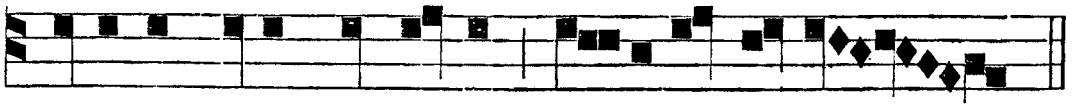

populus ejus, et o-ves pascu-æ e - jus.

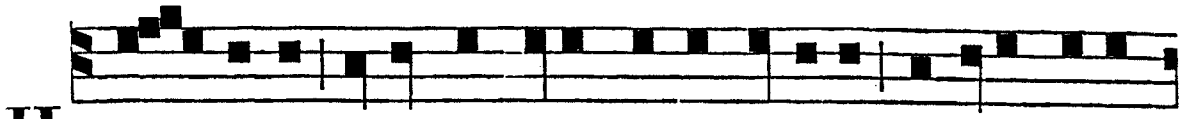

HO-DI-E si vocem ejus audi-e-ritis, nolite obdu-

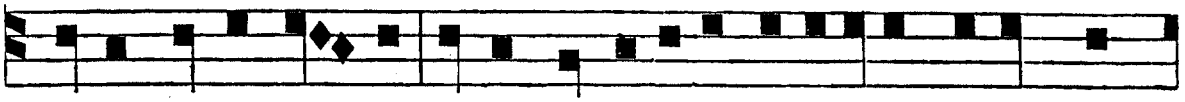

rare corda vestra, sicut in exacerbati-one secundum

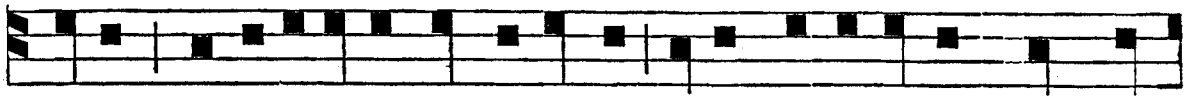

diem tentati-onis in deserto, ubi tentaverunt me pa-

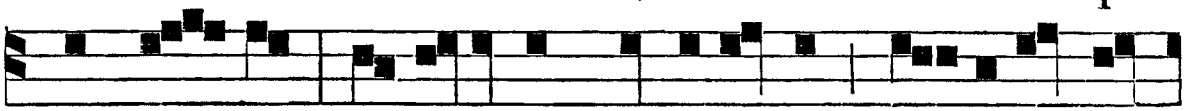

tres ves-tri, probaverunt et viderunt o-pera me-

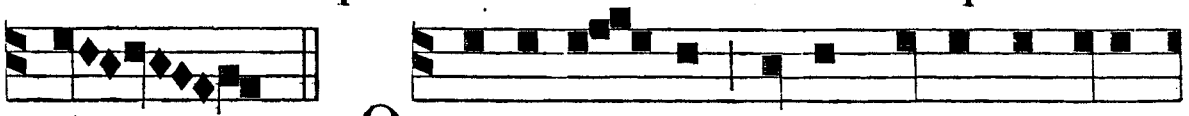

a. QUA-DRAGIN-TA annis proximus fui

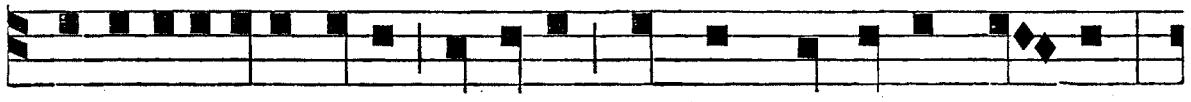

generati-oni huic, et dixi : Semper hi errant cor-de ;

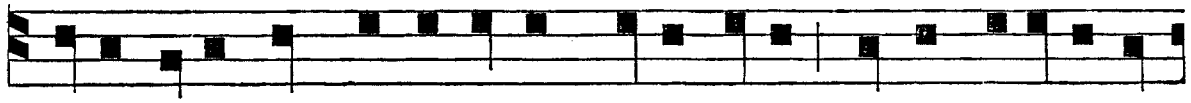

ipsi vero non cognoverunt vias meas, quibus juravi in

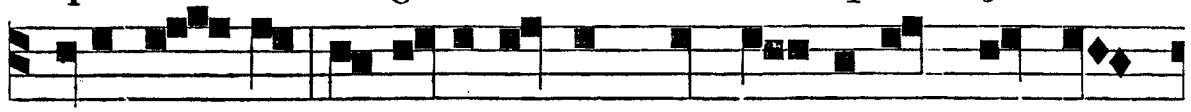

ira me-a, si intro-i-bunt in re-quiem me-am.

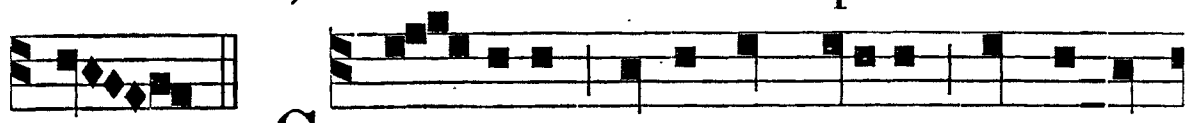

GLO-RI-A Patri, et Fili-o, et Spiri-

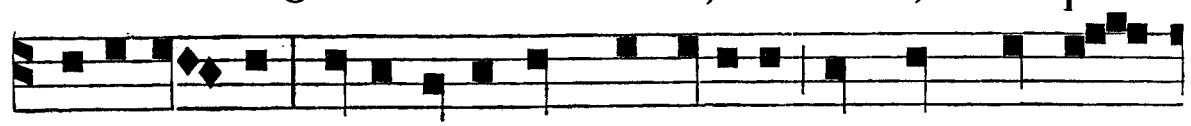

tu-i sancto. Sicut erat in principi-o, et nunc, et sem-

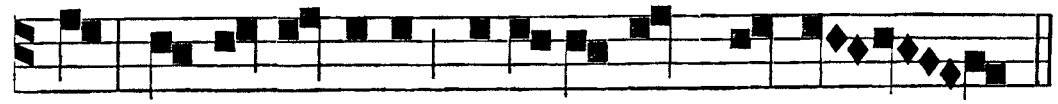

per, et in sæcula sæculo-rum. A-men.

MODI CANTANDI GLORIA PATRI

IN FINE R. SECUNDUM DIVERSOS TONOS.

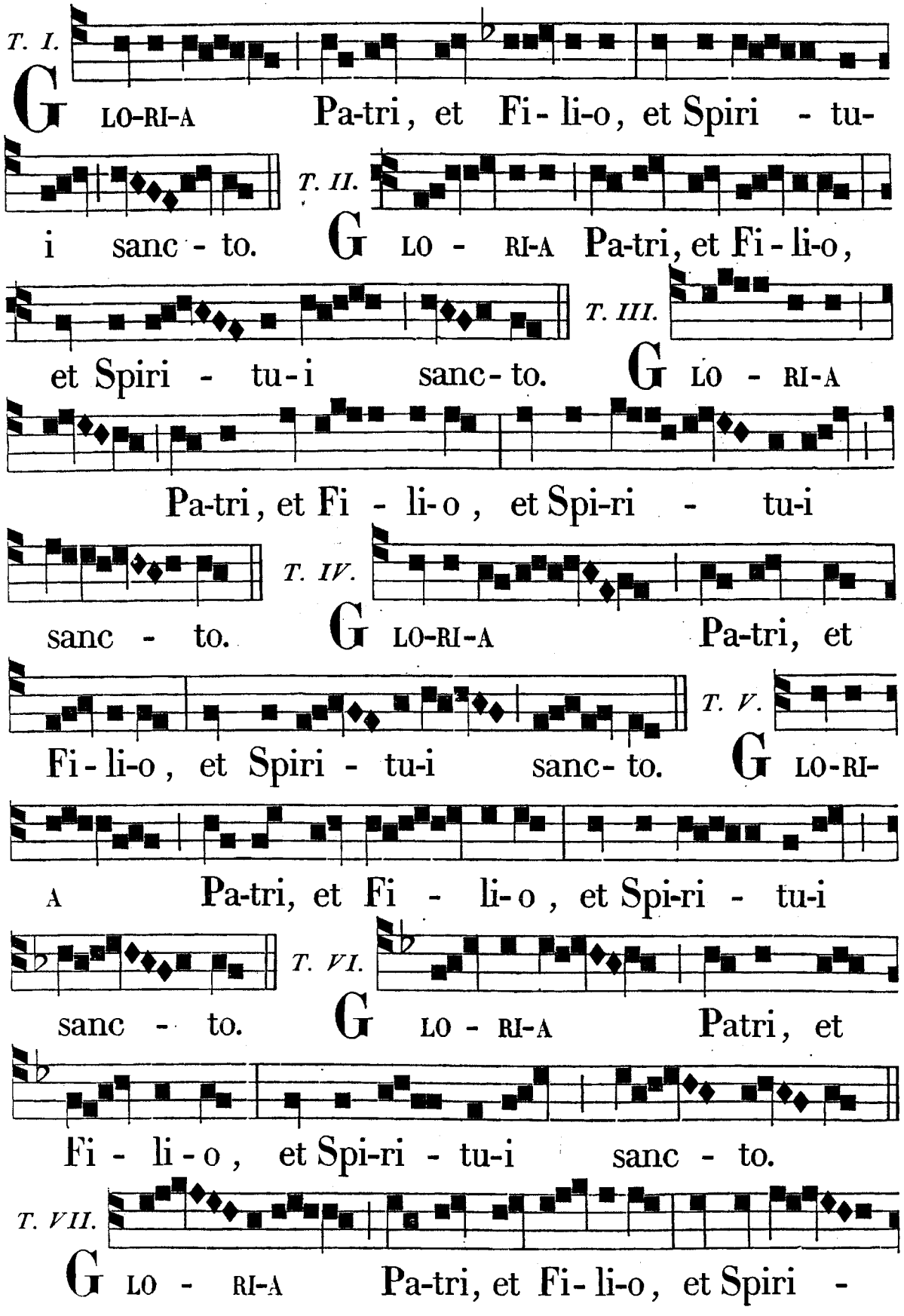

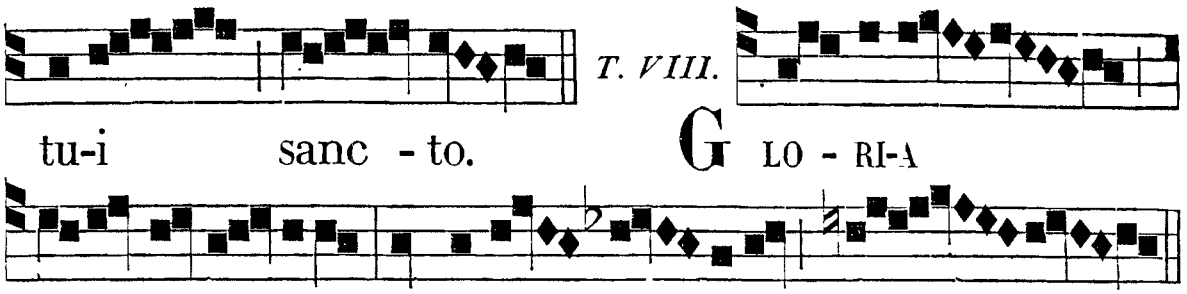

In ℟℟. *br. IV. Toni.*

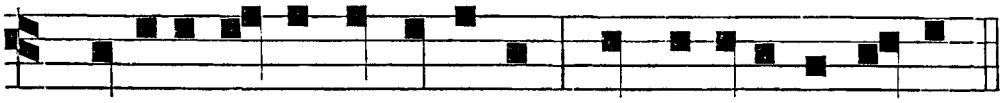

In ℟℟. *br. VI. Toni cum* alleluia.

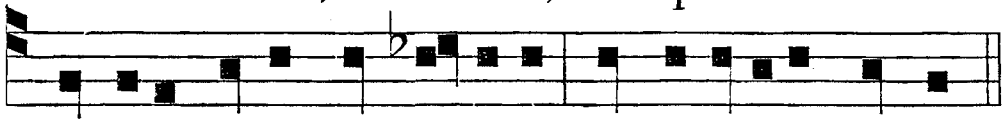

In ℟℟. *br. VI. Toni sine* alleluia.

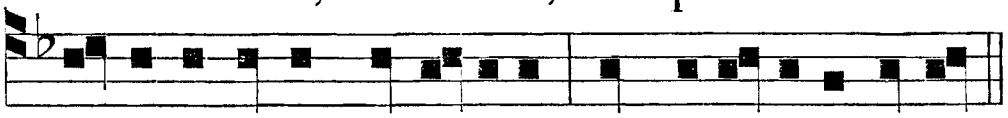

MODI CANTANDI BENEDICAMUS DOMINO

IN VESPERIS ET LAUDIBUS EXTRA TEMPUS PASCHALE.

In Festis iij. Lectionum et in Profestis diebus:

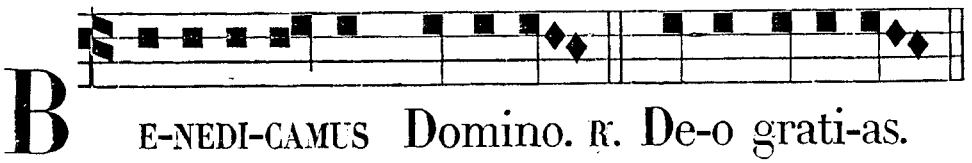

Infra Octavas Simplices.

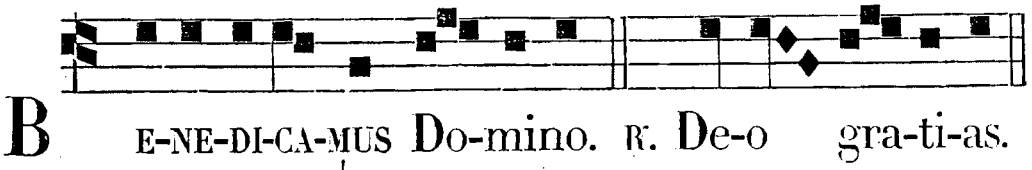

In Festis, et diebus Oct. Simplicibus, infra Oct. Solemnes et supra, et in Offic. votivis.

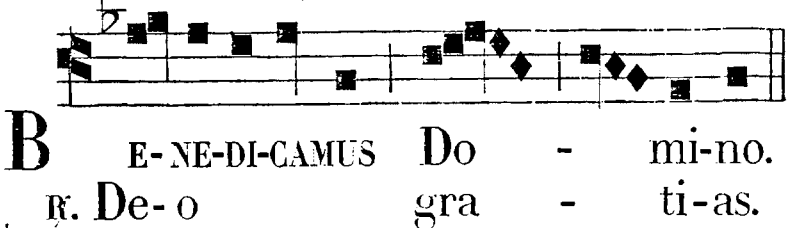

In Festis Dupl., diebus Dñicis. et diebus Octavis Solemnibus.

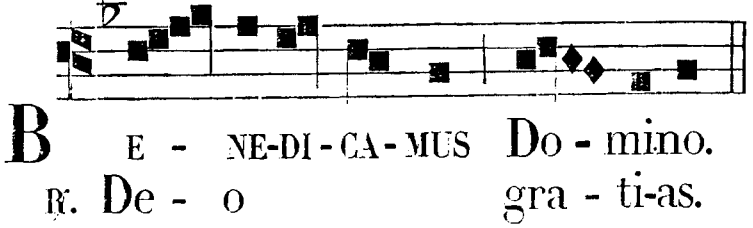

In Festis Totis Duplicibus.

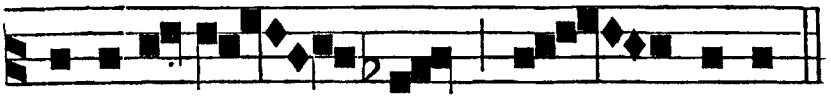

B E-NE-DI-CA - MUS Do - mino.
℟. De- o gra - ti-as.

In magnis Solemnitatibus.

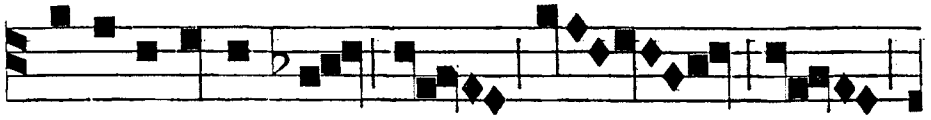

B E-NE-DICAMUS Do - -

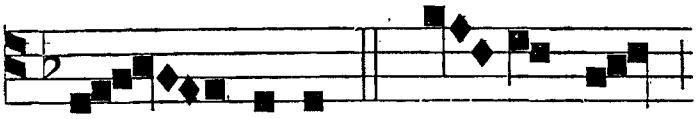

- mino. ℟. De-o gra- *etc.*

Aliud :

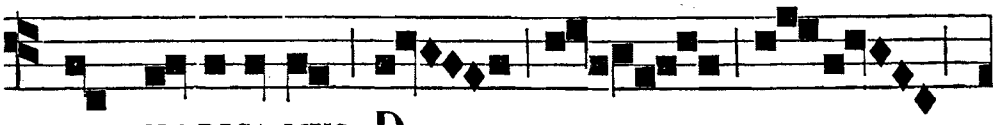

B E - NE-DICA-MUS Do - - -

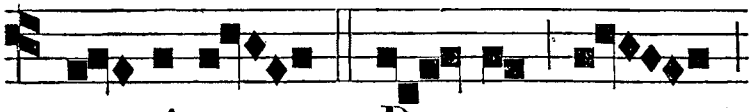

mi-no. ℟. De - o gra- *etc.*

TEMPORE PASCHALI.

Ferialibus diebus, Festis iij. Lectionum, et infra Octavas non Solemnes.

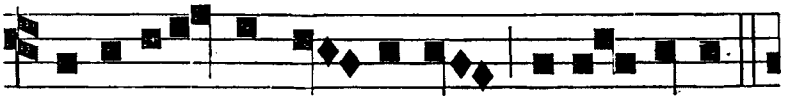

B E-NEDICAMUS Do-mino, al-le - luia.
℟. De - o gra-ti-as,

Cæteris diebus.

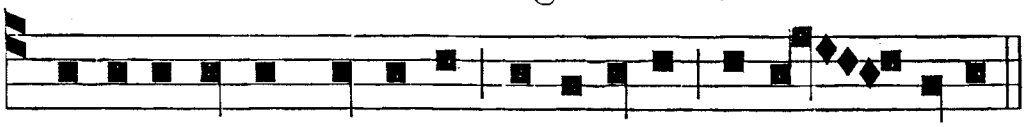

B E-NE-DI-CAMUS Domino, al-le-luia, al-le - luia.
℟. De-o grati-as,

OFFICIUM DE TEMPORE.

DOMINICIS DIEBUS

AD MATUTINUM.

Per Adventum, et infra Septuagesimam, Invitatoria propria habentur pro singulis Dominicis in Proprio de Tempore.

In Dominicis post Oct. Epiph. cantatur sequens Invitatorium. t. 7.

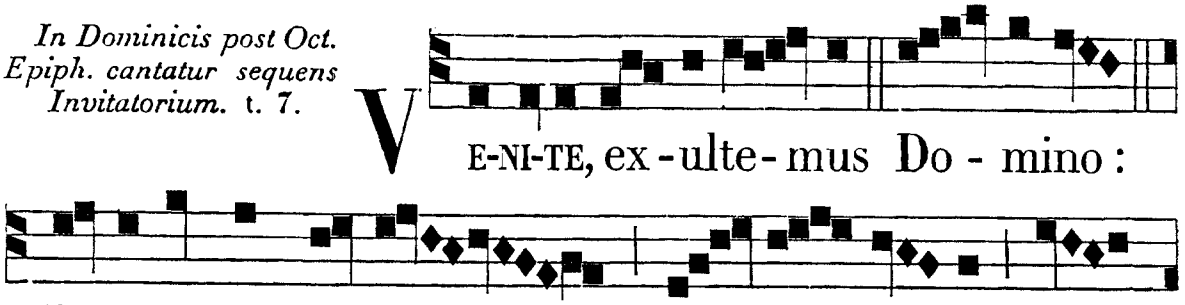

Ps. Præoccupemus, etc. *p.* 20.

Per Adv. Hymnus. t. 4.

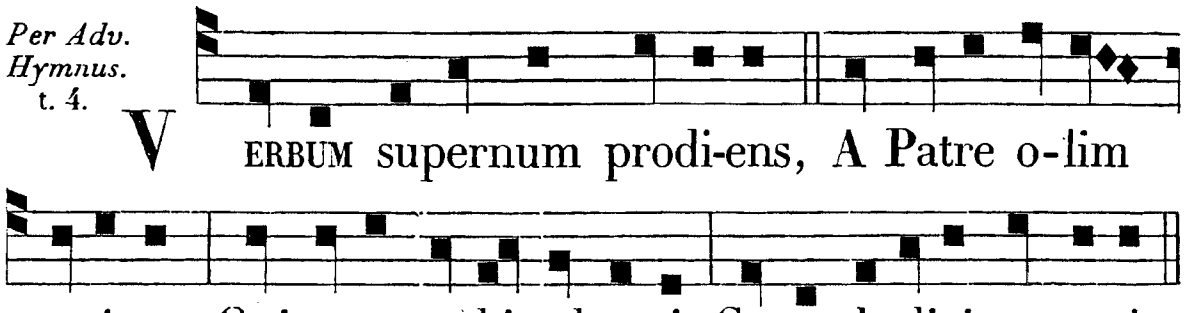

Illúmina nunc péctora,
Tuóque amóre cóncrema:
Audíto ut præcónio
Sint pulsa tandem lúbrica.
Judéxque cum post áderis,
Rimári facta péctoris,
Reddens vicem pro ábditis,
Justísque regnum pro bonis.

Non demum arctémur malis
Pro qualitáte críminis.
Sed cum beátis cómpotes
Simus perénnes cœlibes.
Laus, honor, virtus, glória
Deo Patri, et Fílio,
Sancto simul Paráclito,
In sempitérna sæcula. Am.

A Dom. I. post Oct. Epiph. usque ad Dom. I. Quadrages. Hymnus. t. 1.



NOC-TE surgentes vi-gilemus omnes,

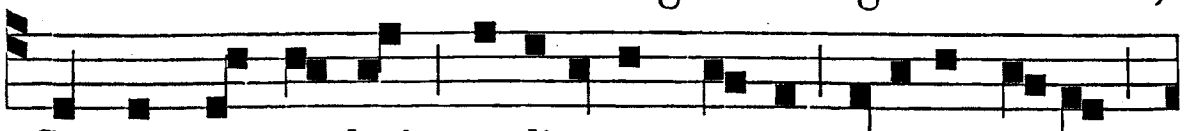

Semper in psalmis meditemur, atque Viribus to-tis

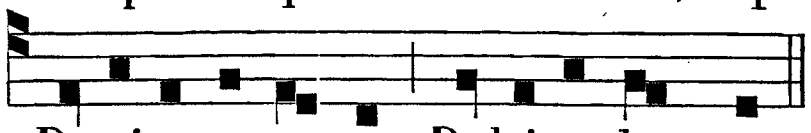

Domino ca-na-mus Dulciter hymnos.

Ut pio Regi páriter canéntes,
Cum suis sanctis mereámur aulam
Ingredi cœli, simul et beátam
Dúcere vitam.

Præstet hoc nobis Déitas beáta
Patris, ac Nati, paritérque sancti
Spíritus, cujus réboat in omni
Glória mundo. Amen.

Tonus Ferialis. t. 6.



NOC-TE surgentes, vigilemus omnes, Semper in

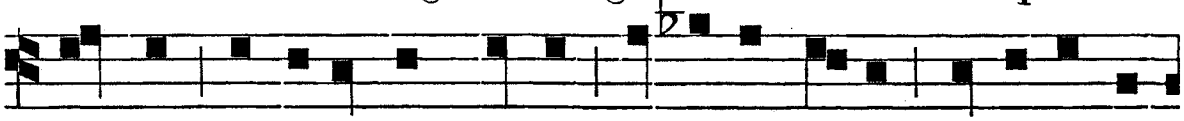

psalmis medi-temur, atque Vi-ribus to-tis Domino ca-

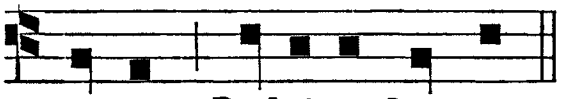

namus Dulciter hymnos.

A Dom. I. Quadrag. usque ad Dom. Passionis. Hymnus. t. 2.

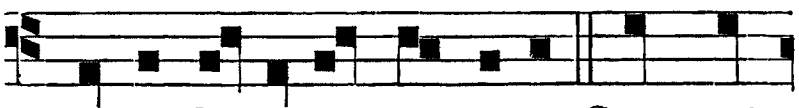

SUM-MI lar-gi-tor præmi-i, Spes qui



es u-nica mundi, Preces in-tende servo-rum, Ad te

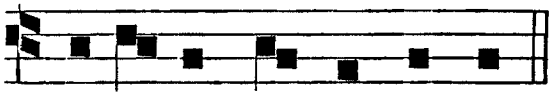

de-vo-te claman-ti-um.

Nostra te consciéntia
Grave offendísse monstrat:
Quam emúndes, supplicámus,
Ab ómnibus piáculis.
Si rénuis, quis tríbuet?
Indúlge, quia potens es.
Te corde rogáre mundo
Fac nos, precámur, Dómine.

Ergo nunc accépta nostrum
Qui sacrásti jejúnium:
Quo mystice Paschália
Capiámus sacraménta.
Summa nobis hoc cónferat
In Deitáte Trínitas,
In qua gloriátur unus
Per cuncta sæcula Deus. Am.

Dominicis in Passione, et Palmarum. Hymnus. t. 3.

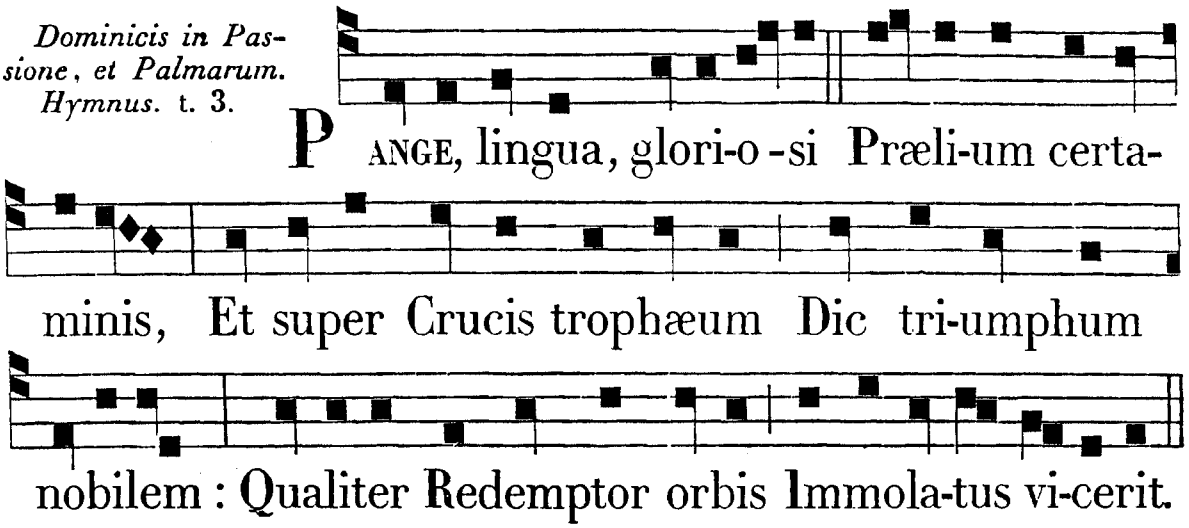

De paréntis protoplásti
Fraude factor cóndolens,
Quando pomi noxiális
Morsu in mortem córruit:
Ipse lignum tunc notávit,
Damna ligni ut sólveret.
Hoc opus nostræ salútis
Ordo depopóscerat,
Multifórmis proditóris
Ars ut artem fálleret,
Et medélam ferret inde,
Hostis unde læserat.
Quando venit ergo sacri
Plenitúdo témporis,
Missus est ab arce Patris
Natus orbis Cónditor:

Ac de ventre virgináli,
Caro factus, pródiit.
Vagit infans inter arcta
Cónditus præsépia:
Membra pannis involúta
Virgo mater álligat,
Et manus, pedésque, et crura
Stricta cingit fáscia.
Glória, et honor Deo
Usquequáque altíssimo,
Una Patri, Filióque,
Inclyto Paráclito,
Cui laus est, et potéstas
Per ætérna sæcula.
Amen.

IN 1. NOCTURNO.

Per Advent. Ant. j. t. 4.

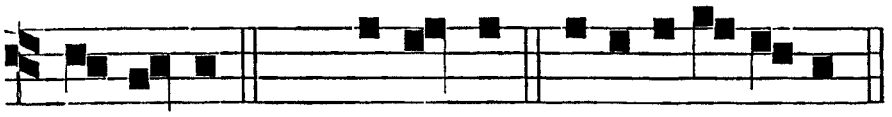

S CI- EN-TES. 1. Be-a-tus. e u o u a e.

Post Oct. Epiph. usque ad Pass. Ant. j. t. 8.

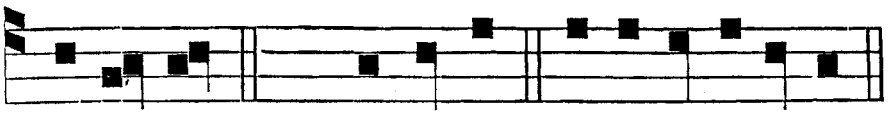

S ER-VI-TE. 1. Be-a-tus. e u o u a e.

Dom. Pass. et Palm. Ant. j. t. 1.

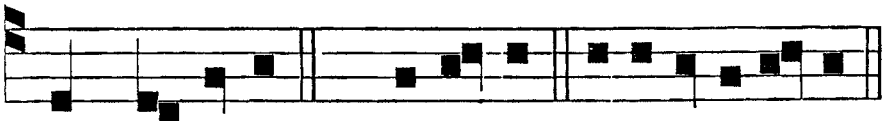

Q UID mole-sti. 1. Be-a-tus. e u o u a e.

℣ *indicat flexionem, et* * *indicat pausam in medio versus.*

Psalmus 1.

BEATUS vir, qui non ábiit in consílio impiórum, ℣ et in via peccatórum non stetit: * et in cáthedra pestiléntiæ non sedit.

Sed in lege Dómini volúntas ejus: * et in lege ejus meditábitur die, ac nocte.

Et erit tanquam lignum, quod plantátum est secus decúrsus aquárum: * quod fructum suum dabit in témpore suo.

Et fólium ejus non défluet: * et ómnia, quæcúmque fáciet, prosperabúntur.

Non sic ímpii, non sic: * sed tanquam pulvis, quem prójicit ventus a fácie terræ.

Ideo non resúrgent ímpii in judício: * neque peccatóres in concílio justórum.

Quóniam novit Dóminus viam justórum: * et iter impiórum períbit.

Non omnes Psalmi hujus Nocturni, sed tantum quilibet quartus in ordine, per ℣. Glória Patri, *terminetur.*

Psalmus 2.

QUARE fremuérunt gentes, * et pópuli meditáti sunt inánia?

Astitérunt reges terræ, ℣ et príncipes convenérunt in unum, * advérsus Dóminum, et advérsus Christum ejus.

Dirumpámus víncula eórum: * et projiciámus a nobis jugum ipsórum.

Qui hábitat in cœlis, irridébit eos: * et Dóminus subsannábit eos.

Tunc loquétur ad eos in ira sua: * et in furóre suo conturbábit eos.

Ego autem constitútus sum rex ab eo super Sion montem sanctum ejus: * prædicans præcéptum ejus.

Dóminus dixit ad me: * Fílius meus es tu, ego hódie génui te.

Póstula a me, et dabo tibi gentes hæreditátem tuam: * et possessiónem tuam términos terræ.

Reges eos in virga férrea: * et tanquam vas figuli confrínges eos.

Et nunc reges intellígite: * erudímini qui judicátis terram.

Servíte Dómino in timóre: * et exultáte ei cum tremóre.

Apprehéndite disciplínam, nequándo irascátur Dóminus: * et pereátis de via justa.

Cum exárserit in brevi ira ejus: * beáti omnes, qui confídunt in eo.

Psalmus 3.

DOMINE, quid multiplicáti sunt, qui tríbulant me? * multi insúrgunt advérsum me.

Multi dicunt ánimæ meæ: * non est salus ipsi in Deo ejus:

Tu autem, Dómine, suscéptor meus es: * glória mea, et exáltans caput meum.

Voce mea ad Dóminum clamávi: * et exaudívit me de monte sancto suo.

Ego dormívi, et soporátus sum: * et exurréxi, quia Dóminus suscépit me.

Non timébo míllia pópuli circumdántis me: * exúrge, Dómine, salvum me fac Deus meus.

Quóniam tu percussísti omnes adversántes mihi sine causa: * dentes peccatórum contrivísti.

Dómini est salus: * et super pópulum tuum benedíctio tua.

Psalmus 6.

DOMINE, ne in furóre tuo árguas me: * neque in ira tua corrípias me.

Miserére mei, Dómine, quóniam infirmus sum: *

sana me, Dómine, quóniam conturbáta sunt ossa mea.

Et ánima mea turbáta est valde : * sed tu, Dómine, úsquequo?

Convértere, Dómine, et éripe ánimam meam : * salvum me fac propter misericórdiam tuam.

Quóniam non est in morte, qui memor sit tui : * in inférno autem quis confitébitur tibi?

Laborávi in gémitu meo, ¿ lavábo per síngulas noctes lectum meum : * lácrymis meis stratum meum rigábo.

Turbátus est a furóre óculus meus : * inveterávi inter omnes inimícos meos.

Discédite a me omnes, qui operámini iniquitátem : * quóniam exaudívit Dóminus vocem fletus mei.

Exaudívit Dóminus deprecatiónem meam : * Dóminus oratiónem meam suscépit.

Erubéscant, et conturbéntur veheménter omnes inimíci mei : * convertántur, et erubéscant valde velóciter.

Post Oct. Epiph. Ant. j. t. 8.

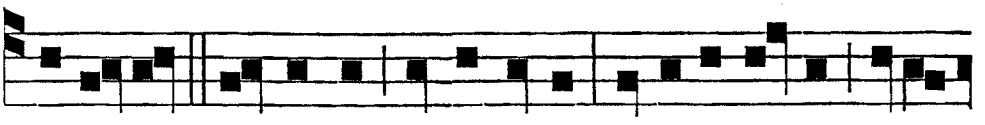

SER-VI-TE Domino in timore, et exulta-te e-i

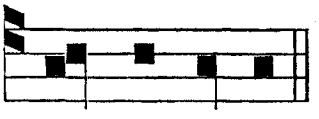

Ant. ij. t. 2.

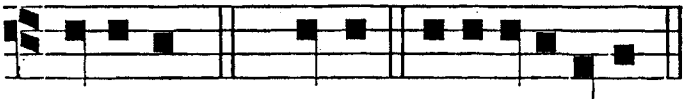

cum tremore. DO-MI-NE. 7. Deus. e u o u a e.

Psalmus 7.

DOMINE Deus meus, in te sperávi : * salvum me fac ex ómnibus persequéntibus me, et líbera me.

Nequándo rápiat ut leo ánimam meam : * dum non est qui rédimat, neque qui salvum fáciat.

Dómine Deus meus, si feci istud : * si est iníquitas in mánibus meis.

Si réddidi retribuéntibus mihi mala, * décidam mérito ab inimícis meis inánis.

Persequátur inimícus ánimam meam, et comprehéndat, ¿ et concúlcet in

terra vitam meam : * et glóriam meam in púlverem dedúcat.

Exúrge, Dómine, in ira tua : * et exaltáre in fínibus inimicórum meórum.

Et exúrge, Dómine Deus meus, in præcépto, quod mandásti : * et synagóga populórum circúmdabit te.

Et propter hanc in altum regrédere : * Dóminus júdicat pópulos.

Júdica me, Dómine, secúndum justítiam meam : * et secúndum innocéntiam meam super me.

Consumétur nequítia peccatórum, et díriges justum, * scrutans corda et renes, Deus.

Justum adjutórium meum a Dómino : * qui salvos facit rectos corde.

Deus judex justus, fortis, et pátiens : * numquid irascitur per síngulos dies ?

Nisi convérsi fuéritis, gládium suum vibrábit : * arcum suum teténdit, et parávit illum.

Et in eo parávit vasa mortis : * sagíttas suas ardéntibus effécit.

Ecce partúriit injustítiam : * concépit dolórem, et péperit iniquitátem.

Lacum apéruit, et effódit eum : * et íncidit in fóveam, quam fecit.

Convertétur dolor ejus in caput ejus : * et in vérticem ipsíus iníquitas ejus descéndet.

Confitébor Dómino secúndum justítiam ejus : * et psallam nómini Dómini Altíssimi.

Psalmus 8.

DOMINE Dóminus noster, * quam admirábile est nomen tuum in univérsa terra !

Quóniam eleváta est magnificéntia tua, * super cœlos.

Ex ore infántium, et lacténtium perfecísti laudem propter inimícos tuos : * ut déstruas inimícum, et ultórem.

Quóniam vidébo cœlos tuos, ópera digitórum tuórum : * lunam, et stellas, quæ tu fundásti.

Quid est homo, quod memor es ejus ? * aut fílius hóminis, quóniam vísitas eum ?

Minuísti eum paulo minus ab Angelis ; ¿ glória, et

honóre coronásti eum : * et constituísti eum super ópera mánuum tuárum.

Omnia subjecísti sub pédibus ejus : * oves, et boves univérsas, ínsuper et pécora campi.

Vólucres cœli, et pisces maris : * qui perámbulant sémitas maris.

Dómine Dóminus noster,* quam admirábile est nomen tuum in univérsa terra !

Psalmus 9.

CONFITEBOR tibi, Dómine, in toto corde meo : * narrábo ómnia mirabília tua.

Lætábor, et exultábo in te : * psallam nómini tuo, Altíssime.

In converténdo inimícum meum retrórsum : * infirmabúntur, et períbunt a fácie tua.

Quóniam fecísti judícium meum, et causam meam : * sedísti super thronum, qui júdicas justítiam.

Increpásti gentes, et périit ímpius :* nomen eórum delésti in ætérnum, et in sæculum sæculi.

Inimíci defecérunt frámeæ in finem : * et civitátes eórum destruxísti.

Périit memória eórum cum sónitu : * et Dóminus in ætérnum pérmanet.

Parávit in judício thronum suum: ¿ et ipse judicábit orbem terræ in æquitáte,* judicábit pópulos in justítia.

Et factus est Dóminus refúgium páuperi :* adjútor in opportunitátibus, in tribulatióne.

Et sperent in te, qui novérunt nomen tuum : * quóniam non dereliquísti quæréntes te, Dómine.

Psállite Dómino, qui hábitat in Sion : * annuntiáte inter gentes stúdia ejus.

Quóniam requírens sánguinem eórum recordátus est : * non est oblítus clamórem páuperum.

Miserére mei, Dómine: * vide humilitátem meam de inimícis meis.

Qui exáltas me de portis mortis : * ut annúntiem omnes laudatiónes tuas in portis fíliæ Sion.

Exultábo in salutári tuo :* infíxæ sunt gentes in intéritu, quem fecérunt.

In láqueo isto, quem abscondérunt, * comprehénsus est pes eórum.

Cognoscétur Dóminus judícia fáciens : * in opéribus mánuum suárum comprehénsus est peccátor.

Convertántur peccatóres in inférnum : * omnes gentes quæ obliviscúntur Deum.

Quóniam non in finem oblívio erit páuperis : * patiéntia páuperum non períbit in finem.

Exúrge, Dómine, non confortétur homo : * judicéntur gentes in conspéctu tuo.

Constítue, Dómine, legislatórem super eos : * ut sciant gentes, quóniam hómines sunt.

Ut quid, Dómine, recessísti longe, * déspicis in opportunitátibus, in tribulatióne?

Dum supérbit ímpius, incénditur pauper : * comprehendúntur in consíliis quibus cógitant.

Quóniam laudátur peccátor in desidériis ánimæ suæ : * et iníquus benedícitur.

Exacerbávit Dóminum peccátor : * secúndum multitúdinem iræ suæ non quæret.

Non est Deus in conspéctu ejus : * inquinátæ sunt viæ illíus in omni témpore.

Auferúntur judícia tua a fácie ejus : * ómnium inimicórum suórum dominábitur.

Dixit enim in corde suo : * Non movébor a generatióne in generatiónem, sine malo.

Cujus maledictióne os plenum est, et amaritúdine, et dolo : * sub lingua ejus labor, et dolor.

Sedet in insídiis cum divítibus in occúltis : * ut interfíciat innocéntem.

Oculi ejùs in páuperem respíciunt : * insidiátur in abscóndito, quasi leo in spelúnca sua.

Insidiátur, ut rápiat páuperem : * rápere páuperem, dum áttrahit eum.

In láqueo suo humiliábit eum : * inclinábit se, et cadet, cum dominátus fúerit páuperum.

Dixit enim in corde suo : Oblítus est Deus, * avértit fáciem suam, ne vídeat in finem.

Exúrge, Dómine Deus, exaltétur manus tua : * ne obliviscáris páuperum.

Propter quid irritávit ím-

pius Deum? * dixit enim in corde suo : Non requíret.

Vides, quóniam tu labórem, et dolórem consíderas : * ut tradas eos in manus tuas.

Tibi derelíctus est pauper : * órphano tu eris adjútor.

Cóntere bráchium peccatóris, et malígni : * quærétur peccátum illíus, et non inveniétur.

Dóminus regnábit in ætérnum, et in sæculum sæculi : * períbitis gentes de terra illíus.

Desidérium páuperum exaudívit Dóminus : * præparatiónem cordis eórum audívit auris tua.

Judicáre pupíllo, et húmili : * ut non appónat ultra magnificáre se homo super terram.

Psalmus 10.

IN Dómino confído, quómodo dícitis ánimæ meæ: * Tránsmigra in montem sicut passer?

Quóniam ecce peccatóres intendérunt arcum, ℣ paravérunt sagíttas suas in pháretra : * ut sagíttent in obscúro rectos corde.

Quóniam, quæ perfecísti, destruxérunt : * justus autem quid fecit?

Dóminus in templo sancto suo : * Dóminus in cœlo sedes ejus.

Oculi ejus in páuperem respíciunt : * pálpebræ ejus intérrogant fílios hóminum.

Dóminus intérrogat justum, et ímpium : * qui autem díligit iniquitátem, odit ánimam suam.

Pluet super peccatóres láqueos : * ignis, et sulphur, et spíritus procellárum, pars cálicis eórum.

Quóniam justus Dóminus, et justítias diléxit : * æquitátem vidit vultus ejus.

Post Oct. Epiph. Ant. ij. t. 2.

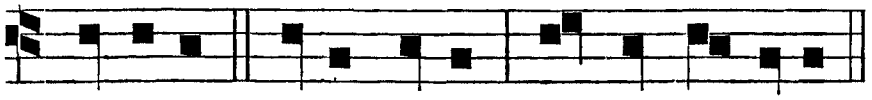

D O-MI-NE Deus meus, in te spera-vi.

Ant. iij. t. 8.

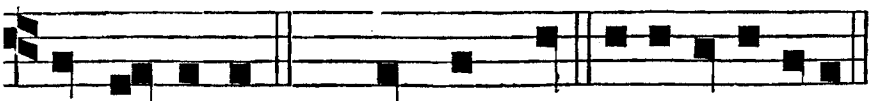

T U, Domine. ℣. Salvum me. e u o u a e.

Psalmus 11.

SALVUM me fac, Dómine, quóniam defécit sanctus: * quóniam diminútæ sunt veritátes a fíliis hóminum.

Vana locúti sunt unusquísque ad próximum suum : * lábia dolósa in corde et corde locúti sunt.

Dispérdat Dóminus univérsa lábia dolósa, * et linguam magníloquam.

Qui dixérunt : Linguam nostram magnificábimus, ¿ lábia nostra a nobis sunt : * quis noster Dóminus est?

Propter misériam ínopum, et gémitum páuperum : * nunc exúrgam, dicit Dóminus.

Ponam in salutári : * fidúciáliter agam in eo.

Elóquia Dómini, elóquia casta : * argéntum igne examinátum, probátum terræ, purgátum séptuplum.

Tu, Dómine, servábis nos, et custódies nos * a generatióne hac in ætérnum.

In circúitu ímpii ámbulant : * secúndum altitúdinem tuam multiplicásti fílios hóminum.

Psalmus 12.

USQUEQUO, Dómine, oblivísceris me in finem : * úsquequo avértis fáciem tuam a me ?

Quámdiu ponam consília in ánima mea : * dolórem in corde meo per diem?

Usquequo exaltábitur inimícus meus super me? * réspice, et exáudi me, Dómine Deus meus.

Illúmina óculos meos, ne unquam obdórmiam in morte: * nequándo dicat inimícus meus : Præválui advérsus eum.

Qui tríbulant me, exultábunt, si motus fúero: * ego autem in misericórdia tua sperávi.

Exultábit cor meum in salutári tuo, ¿ cantábo Dómino, qui bona tríbuit mihi: * et psallam nómini Dómini Altíssimi.

Psalmus 13.

DIXIT insípiens in corde suo : * Non est Deus.

Corrúpti sunt, et abominábiles facti sunt in stúdiis suis : * non est qui fáciat bonum, non est usque ad unum.

Dóminus de cœlo prospéxit super fílios hóminum : * ut vídeat, si est intélligens, aut requírens Deum.

Omnes declinavérunt, ¿ simul inútiles facti sunt : * non est qui fáciat bonum, non est usque ad unum.

Sepúlchrum patens est guttur eórum: ¿ linguis suis dolóse agébant : * venénum áspidum sub lábiis eórum.

Quorum os maledictióne et amaritúdine plenum est : * velóces pedes eórum ad effundéndum sánguinem.

Contrítio, et infelícitas in viis eórum, et viam pacis non cognovérunt : * non est timor Dei ante óculos eórum.

Nonne cognóscent omnes qui operántur iniquitátem : * qui dévorant plebem meam sicut escam panis ?

Dóminum non invocavérunt : * illic trepidavérunt timóre, ubi non erat timor.

Quóniam Dóminus in generatióne justa est, consílium ínopis confudístis : * quóniam Dóminus spes ejus est.

Quis dabit ex Sion salutáre Israel? * cum avérterit Dóminus captivitátem plebis suæ, exultábit Jacob, et lætábitur Israel.

Psalmus 14.

DOMINE, quis habitábit in tabernáculo tuo? * aut quis requiéscet in monte sancto tuo ?

Qui ingréditur sine mácula : * et operátur justítiam.

Qui lóquitur veritátem in corde suo : * qui non egit dolum in lingua sua.

Nec fecit próximo suo malum : * et oppróbrium non accépit advérsus próximos suos.

Ad níhilum dedúctus est in conspéctu ejus malígnus : * timéntes autem Dóminum glorificat.

Qui jurat próximo suo, et non décipit, ¿ qui pecúniam suam non dedit ad usúram, * et múnera super innocéntem non accépit.

Qui facit hæc, * non movébitur in ætérnum.

In Adv. Ant. j. t. 4.

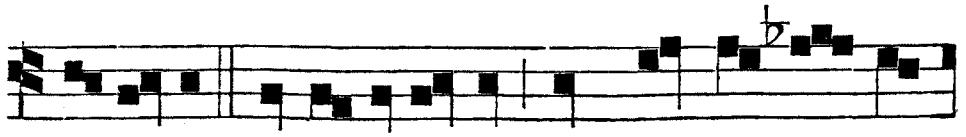

SCI-EN-TES, quia hora est jam nos de somno

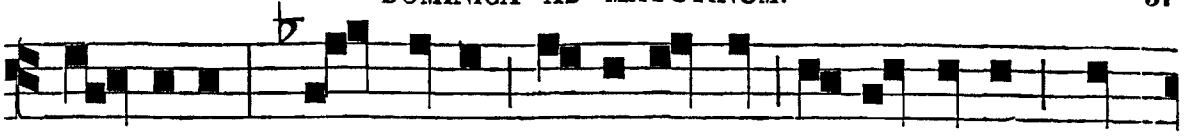

sur-gere : nunc enim propi-or est nostra salus quam

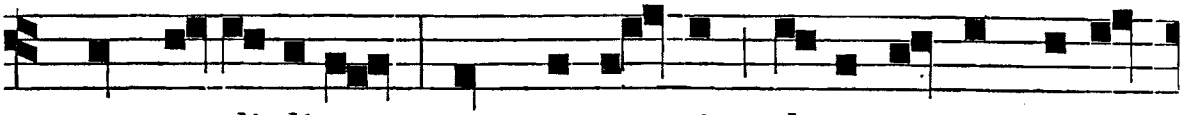

cum credi-dimus : nox præces-sit, di-es autem appro-

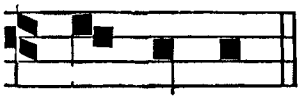

℣. Ex Sion spécies decóris ejus.
℟. Deus noster maniféste véniet.

pinquavit.

Post Oct. Epiph. Ant. iij. t. 8.

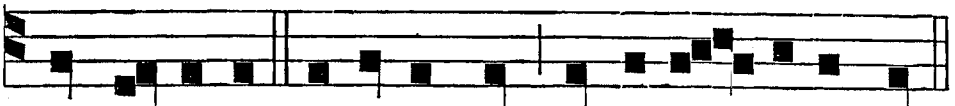

T U, Domine, servabis nos, et custo - dies nos.

℣. Memor fui nocte nóminis tui, Dómine. ℟. Et custodívi legem tuam.
In Quadr. ℣. Dicet Dómino : Suscéptor meus es tu. ℟. Et refúgium meum Deus meus.

Temp. Pass. Ant. j. t. 1.

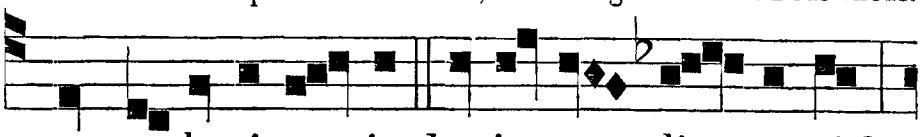

Q UID molesti es - tis hu-ic mu - li - e - ri ?

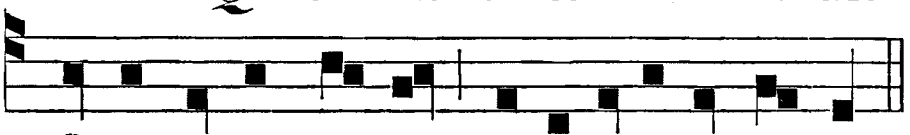

O-pus e-nim bonum o-perata est in me.

℣. Erue a frámea, Deus, ánimam meam. ℟. Et de manu canis únicam meam.

IN II. NOCTURNO.

Per Adv. Ant. ij. t. 8.

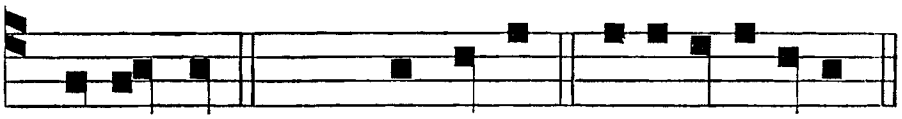

H O-RA est. 15. Conserva. e u o u a e.

Post Oct. Epiph. usque ad Pass. Ant. iv. t. 3.

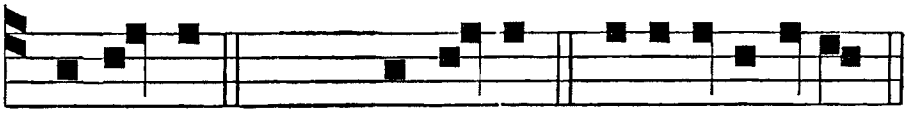

B O-NO-RUM. 15. Conserva. e u o u a e.

Dom. Pass. et Palm. Ant. ij. t. 1.

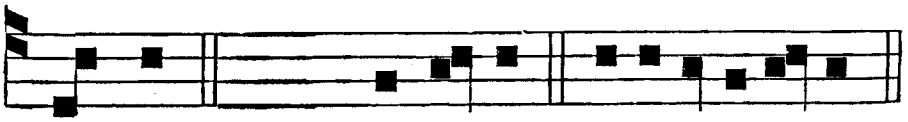

M IT-TENS. 15. Conserva. e u o u a e.

Psalmus 15.

CONSERVA me, Dómine, quóniam sperávi in te : * dixi Dómino : Deus meus es tu, quóniam bonórum meórum non eges.

Sanctis, qui sunt in terra ejus : * mirificávit omnes voluntátes meas in eis.

Multiplicátæ sunt infirmitátes eórum : * póstea acceleravérunt.

Non congregábo conventícula eórum de sanguínibus : * nec memor ero nóminum eórum per lábia mea.

Dóminus pars hæreditátis meæ, et cálicis mei : * tu es, qui restítues hæreditátem meam mihi.

Funes cecidérunt mihi in præcláris : * étenim hæréditas mea præclára est mihi.

Benedícam Dóminum, qui tríbuit mihi intelléctum : * ínsuper et usque ad noctem increpuérunt me renes mei.

Providébam Dóminum in conspéctu meo semper : * quóniam a dextris est mihi, ne commóvear.

Propter hoc lætátum est cor meum, et exultávit lingua mea : * ínsuper et caro mea requiéscet in spe.

Quóniam non derelínques ánimam meam in inférno : * nec dabis sanctum tuum vidére corruptiónem.

Notas mihi fecísti vias vitæ, ¿ adimplébis me lætítia cum vultu tuo : * delectatiónes in déxtera tua usque in finem.

Post Oct. Epiph.
Ant. iv. t. 3.

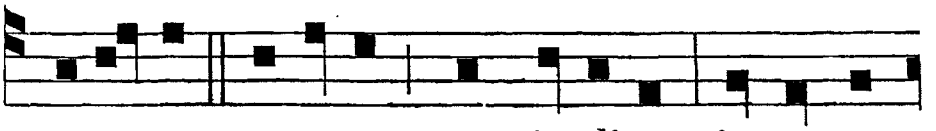

B O-NO-RUM meorum non in-diges, in te spe-

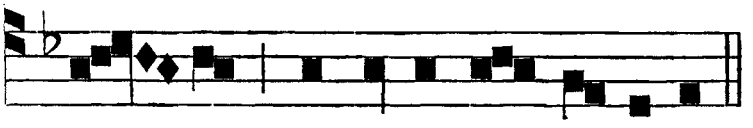

Ant. v. t. 7.

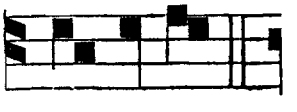

ra - vi, conserva me, Domine. I N-CLI-NA.

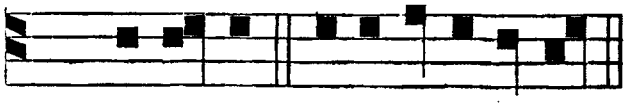

16. Exau-di. e u o u a e.

Psalmus 16.

EXAUDI, Dómine, justítiam meam : * inténde deprecatiónem meam.

Auribus pércipe oratiónem meam : * non in lábiis dolósis.

De vultu tuo judícium meum pródeat : * óculi tui vídeant æquitátes.

Probásti cor meum, et visitásti nocte : * igne me examinásti, et non est invénta in me iníquitas.

Ut non loquátur os meum ópera hóminum : * propter verba labiórum tuórum ego custodívi vias duras.

Pérfice gressus meos in sémitis tuis : * ut non moveántur vestígia mea.

Ego clamávi, quóniam exaudísti me, Deus : * inclína aurem tuam mihi, et exáudi verba mea.

Mirífica misericórdias tuas : * qui salvos facis sperántes in te.

A resisténtibus déxteræ tuæ custódi me, * ut pupíllam óculi.

Sub umbra alárum tuárum prótege me : * a fácie impiórum, qui me afflixérunt.

Inimíci mei ánimam meam circumdedérunt, ¿ ádipem suum conclusérunt : * os eórum locútum est supérbiam.

Projiciéntes me nunc circumdedérunt me : * óculos suos statuérunt declináre in terram.

Suscepérunt me, sicut leo parátus ad prædam : * et sicut cátulus leónis hábitans in ábditis.

Exúrge, Dómine, prævéni eum, et supplánta eum : * éripe ánimam meam ab ímpio, frámeam tuam ab inimícis manus tuæ.

Dómine, a paucis de terra dívide eos in vita eórum : * de abscónditis tuis adimplétus est venter eórum.

Saturáti sunt fíliis : * et dimisérunt relíquias suas párvulis suis.

Ego autem in justítia apparébo conspéctui tuo : * satiábor, cum apparúerit glória tua.

Post Oct. Epiph.
Ant. v. t. 7.

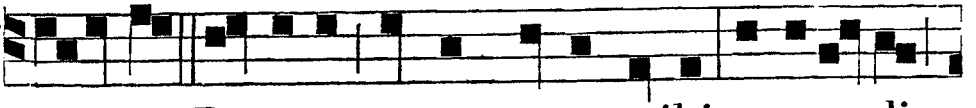

INCLINA, Domine, aurem tuam mihi, et exaudi

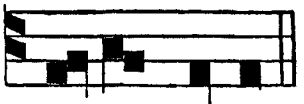
Ant. vj. t. 8.


verba me-a. D O-MINUS. 15. Diligam. e u o u a e.

Psalmus 17.

DILIGAM te, Dómine, fortitúdo mea : * Dóminus firmaméntum meum, et refúgium meum, et liberátor meus.

Deus meus adjútor meus,* et sperábo in eum.

Protéctor meus, et cornu salútis meæ, * et suscéptor meus.

Laudans invocábo Dóminum : * et ab inimícis meis salvus ero.

Circumdedérunt me dolóres mortis : * et torréntes iniquitátis conturbavérunt me.

Dolóres inférni circumdedérunt me : * præoccupavérunt me láquei mortis.

In tribulatióne mea invocávi Dóminum : * et ad Deum meum clamávi.

Et exaudívit de templo sancto suo vocem meam : * et clamor meus in conspéctu ejus, introívit in aures ejus.

Commóta est, et contrémuit terra : ¿ fundaménta móntium conturbáta sunt, et commóta sunt, * quóniam irátus est eis.

Ascéndit fumus in ira ejus, et ignis a fácie ejus exársit : * carbónes succénsi sunt ab eo.

Inclinávit cœlos, et descéndit : * et calígo sub pédibus ejus.

Et ascéndit super Chérubim, et volávit : * volávit super pennas ventórum.

Et pósuit ténebras latíbulum suum, ¿ in circúitu ejus tabernáculum ejus : * tenebrósa aqua in núbibus áeris.

Præ fulgóre in conspéctu ejus nubes transiérunt : * grando, et carbónes ignis.

Et intónuit de cœlo Dóminus, ¿ et Altíssimus dedit vocem suam : * grando, et carbónes ignis.

Et misit sagíttas suas, et dissipávit eos : * fúlgura multiplicávit, et conturbávit eos.

Et apparuérunt fontes aquárum : * et reveláta sunt fundaménta orbis terrárum.

Ab increpatióne tua, Dómine, * ab inspiratióne spíritus iræ tuæ.

Misit de summo, et accépit me : * et assúmpsit me de aquis multis.

Erípuit me de inimícis meis fortíssimis, ¿ et ab iis, qui odérunt me : * quóniam confortáti sunt super me.

Prævenérunt me in die afflictiónis meæ : * et factus est Dóminus protéctor meus.

Et edúxit me in latitúdinem : * salvum me fecit, quóniam vóluit me.

Et retríbuet mihi Dóminus secúndum justítiam meam : * et secúndum puritátem mánuum meárum retríbuet mihi.

Quia custodívi vias Dómini : * nec ímpie gessi a Deo meo.

Quóniam ómnia judícia ejus in conspéctu meo : * et justítias ejus non répuli a me.

Et ero immaculátus cum eo : * et observábo me ab iniquitáte mea.

Et retríbuet mihi Dóminus secúndum justítiam meam : * et secúndum puritátem mánuum meárum in conspéctu oculórum ejus.

Cum sancto sanctus eris : * et cum viro innocénte ínnocens eris.

Et cum elécto eléctus eris : * et cum pervérso pervertéris.

Quóniam tu pópulum húmilem salvum fácies : * et óculos superbórum humiliábis.

Quóniam tu illúminas lucérnam meam, Dómine : * Deus meus, illúmina ténebras meas.

Quóniam in te erípiar a tentatióne : * et in Deo meo transgrédiar murum.

Deus meus, impollúta via ejus; ¿ elóquia Dómini igne examináta : * protéctor est ómnium sperántium in se.

Quóniam quis Deus præter Dóminum ? * aut quis Deus præter Deum nostrum ?

Deus, qui præcínxit me virtúte : * et pósuit immaculátam viam meam.

Qui perfécit pedes meos tanquam cervórum : * et super excélsa státuens me.

Qui docet manus meas ad prælium : * et posuísti,

ut arcum æreum, bráchia mea.

Et dedísti mihi protectiónem salútis tuæ: * et déxtera tua suscépit me.

Et disciplína tua corréxit me in finem: * et disciplína tua ipsa me docébit.

Dilatásti gressus meos subtus me: * et non sunt infirmáta vestígia mea.

Pérsequar inimícos meos, et comprehéndam illos: * et non convértar, donec defíciant.

Confríngam illos, nec póterunt stare: * cadent subtus pedes meos.

Et præcinxísti me virtúte ad bellum: * et supplantásti insurgéntes in me subtus me.

Et inimícos meos dedísti mihi dorsum: * et odiéntes me disperdidísti.

Clamavérunt, nec erat, qui salvos fáceret, ad Dóminum, * nec exaudívit eos.

Et commínuam eos, ut púlverem ante fáciem venti: * ut lutum plateárum delébo eos.

Erípies me de contradictiónibus pópuli: * constítues me in caput géntium.

Pópulus, quem non cognóvi, servívit mihi: * in audítu auris obedívit mihi.

Fílii aliéni mentíti sunt mihi: ¿ fílii aliéni inveteráti sunt, * et claudicavérunt a sémitis suis.

Vivit Dóminus, et benedíctus Deus meus: * et exaltétur Deus salútis meæ.

Deus, qui das vindíctas mihi, ¿ et subdis pópulos sub me: * liberátor meus de inimícis meis iracúndis.

Et ab insurgéntibus in me exaltábis me: * a viro iníquo erípies me.

Proptérea confitébor tibi in natiónibus, Dómine: * et nómini tuo psalmum dicam.

Magníficans salútes Regis ejus, ¿ et fáciens misericórdiam Christo suo David, * et sémini ejus usque in sæculum.

In Adv. Ant. ij. t. 8.

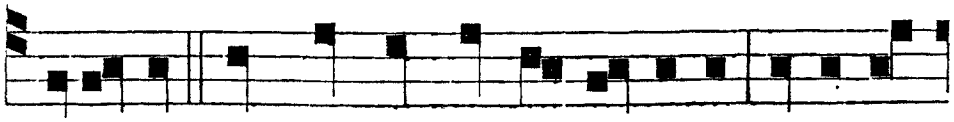

HO-RA est jam nos de somno surgere, et a-per-

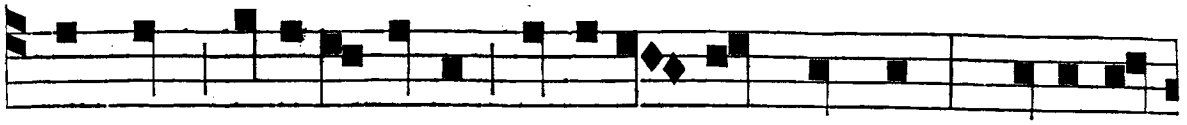

ti sunt o-culi nostri surgere ad Christum : quia lux

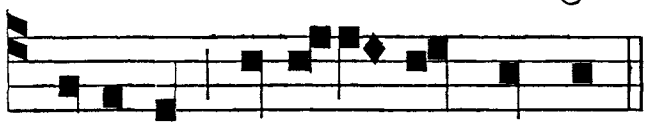

℣. Egrediétur virga de radíce Jesse.
℟. Et flos de radíce ejus ascéndet.

vera est fulgens in mundo.

Post Oct. Epiph.
Ant. vj. t. 8.

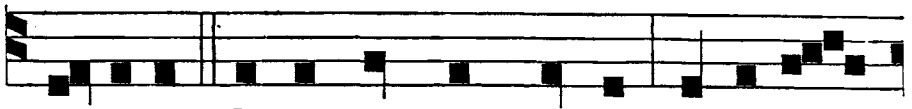

D O-MINUS firmamentum meum, et re-fu -

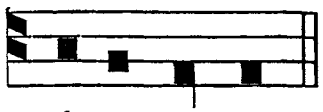

℣. Média nocte surgébam ad confiténdum tibi.
℟. Super judícia justificatiónis tuæ.
In Quadr. ℣. Ipse liberávit me de láqueo venántium.
℟. Et a verbo áspero.

gium meum.

Temp. Pass.
Ant. ij. t. 1.

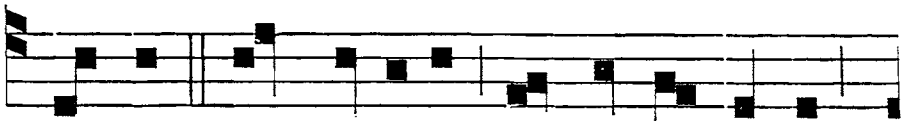

M IT-TENS hæc muli-er in corpus meum

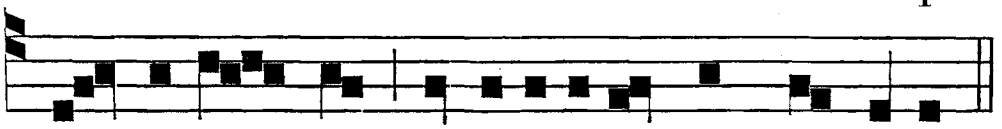

hoc unguentum, ad sepeli-endum me fecit.

℣. De ore leónis líbera me, Dómine. ℟. Et a córnibus unicórnium humilitátem meam.

IN III. NOCTURNO.

Per Adv.
Ant. iij.

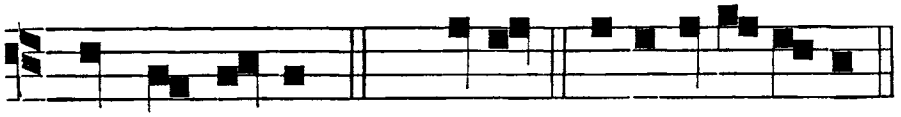

N OX præcessit. 18. Cœli. e u o u a e.

Post Oct. Epiph.
usque ad Pass.
Ant. iij. t. 7.

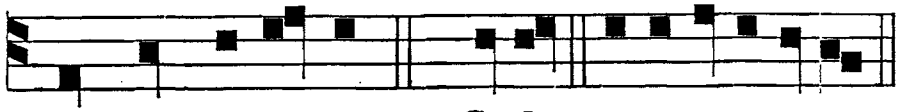

N ON sunt loquelæ. 18. Cœli. e u o u a e.

Dom. Pass.
et Palm.
Ant. iij. t. 4.

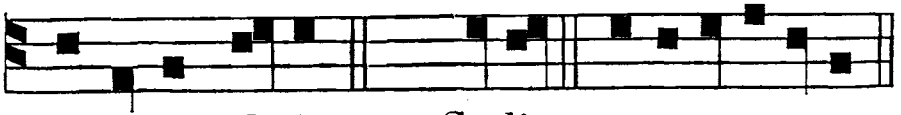

M A-GISTER dicit. 18. Cœli. e u o u a e.

Psalmus 18.

CŒLI enárrant glóriam Dei, * et ópera mánuum ejus annúntiat firmaméntum.

Dies diéi erúctat verbum: * et nox nocti índicat sciéntiam.

Non sunt loquélæ, neque sermónes, * quorum non audiántur voces eórum.

In omnem terram exívit sonus eórum: * et in fines orbis terræ verba eórum.

In sole pósuit tabernáculum suum: * et ipse tanquam sponsus procédens de thálamo suo.

Exultávit ut gigas ad curréndam viam: * a summo cœlo egréssio ejus.

Et occúrsus ejus usque ad summum ejus: * nec est qui se abscóndat a calóre ejus.

Lex Dómini immaculáta, convértens ánimas: * testimónium Dómini fidéle, sapiéntiam præstans párvulis.

Justítiæ Dómini rectæ, lætificántes corda: * præcéptum Dómini lúcidum, illúminans óculos.

Timor Dómini sanctus, pérmanens in sæculum sæculi: * judícia Dómini vera, justificáta in semetípsa.

Desiderabília super aurum, et lápidem pretiósum multum: * et dulcióra super mel, et favum.

Etenim servus tuus custódit ea: * in custodiéndis illis retribútio multa.

Delícta quis intélligit? ¿ Ab occúltis meis munda me: * et ab aliénis parce servo tuo.

Si mei non fúerint domináti, tunc immaculátus ero: * et emundábor a delícto máximo.

Et erunt, ut compláceant elóquia oris mei: * et meditátio cordis mei in conspéctu tuo semper.

Dómine adjútor meus, * et redémptor meus.

Post Oct. Epiph.
Ant. vij. t. 7.

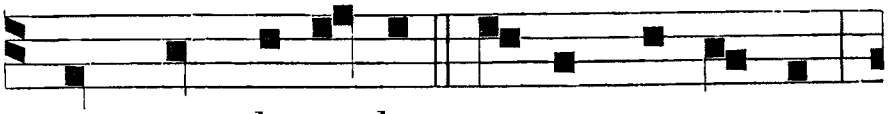

NON sunt lo-quelæ neque ser-mones:

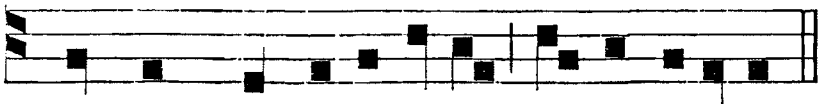

quorum non audiantur voces e-orum.

Ant. viij. t. 8.

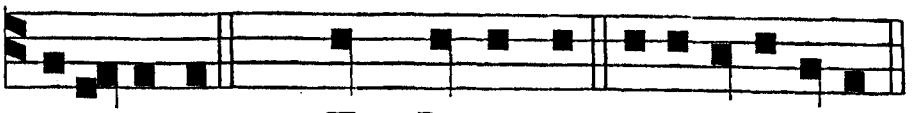

E X-AU-DI-AT. 19. Te Dominus. e ù o u a e.

Psalmus 19.

EXAUDIAT te Dóminus in die tribulatiónis : * prótegat te nomen Dei Jacob.

Mittat tibi auxílium de sancto; * et de Sion tueátur te.

Memor sit omnis sacrifícii tui : * et holocáustum tuum pingue fiat.

Tríbuat tibi secúndum cor tuum : * et omne consílium tuum confírmet.

Lætábimur in salutári tuo : * et in nómine Dei nostri magnificábimur.

Impleat Dóminus omnes petitiónes tuas : * nunc cognóvi, quóniam salvum fecit Dóminus Christum suum.

Exáudiet illum de cœlo sancto suo : * in potentátibus salus déxteræ ejus.

Hi in cúrribus, et hi in equis : * nos autem in nómine Dómini Dei nostri invocábimus.

Ipsi obligáti sunt, et cecidérunt : * nos autem surréximus, et erécti sumus.

Dómine, salvum fac regem, * et exáudi nos in die, qua invocavérimus te.

Post Oct. Epiph.
Ant. viij. t. 8.

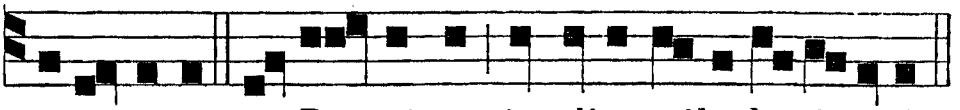

E X-AU-DI-AT te Do-minus in di-e tribula-ti-onis.

Ant. ix.
t. 8.



D O - MINE. 20. In virtute. e u o u a e.

Psalmus 20.

DOMINE, in virtúte tua lætábitur rex : * et super salutáre tuum exultábit veheménter.

Desidérium cordis ejus tribuísti ei : * et voluntáte labiórum ejus non fraudásti eum.

Quóniam prævenísti eum in benedictiónibus dulcédinis : * posuísti in cápite ejus corónam de lápide pretióso.

Vitam pétiit a te : * et tribuísti ei longitúdinem diérum in sæculum, et in sæculum sæculi.

Magna est glória ejus in salutári tuo : * glóriam, et magnum decórem impónes super eum.

Quóniam dabis eum in benedictiónem in sæculum sæculi : * lætificábis eum in gáudio cum vultu tuo.

Quóniam rex sperat in Dómino: * et in misericórdia Altíssimi non commovébitur.

Inveniátur manus tua ómnibus inimícis tuis : * déxtera tua invéniat omnes, qui te odérunt.

Pones eos ut clíbanum ignis in témpore vultus tui : * Dóminus in ira sua conturbábit eos, et devorábit eos ignis.

Fructum eórum de terra perdes, * et semen eórum a fíliis hóminum.

Quóniam declinavérunt in te mala : * cogitavérunt consília, quæ non potuérunt stabilíre.

Quóniam pones eos dorsum : * in relíquiis tuis præparábis vultum eórum.

Exaltáre, Dómine, in virtúte tua : * cantábimus, et psallémus virtútes tuas.

Per Adv. Ant. iij. t. 4.

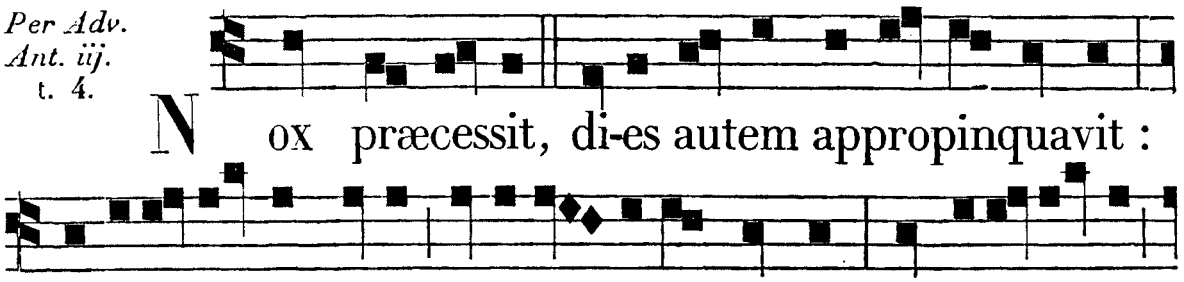

℣. Egrediétur Dóminus de loco sancto suo. ℟. Véniet ut salvet pópulum suum.

Post Oct. Epiph. Ant. ix. t. 8.

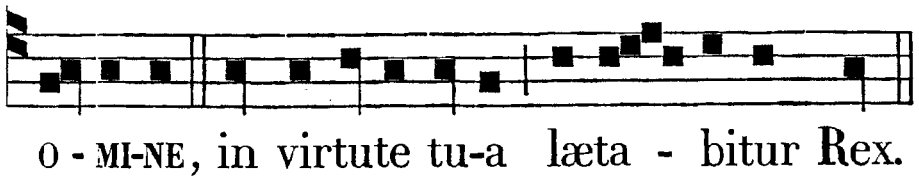

℣. Exaltáre, Dómine, in virtúte tua. ℟. Cantábimus et psallémus virtútes tuas.
In Quadr. ℣. Scápulis suis obumbrábit tibi. ℟. Et sub pennis ejus sperábis.

Temp. Pass.
Ant. iij. t. 4.

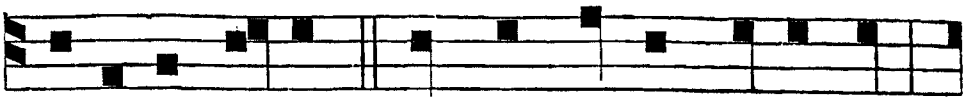

M A-GISTER di-cit : Tempus meum prope est :



apud te faci-o Pascha cum di-sci-pulis meis.

℣. Ne perdas cum ímpiis, Deus, ánimam meam. ℟. Et cum viris sánguinum vitam meam.

CANTICUM SS. AMBROSII ET AUGUSTINI.

(*Conformiter ad Rubricas dicendum vel omittendum.*)

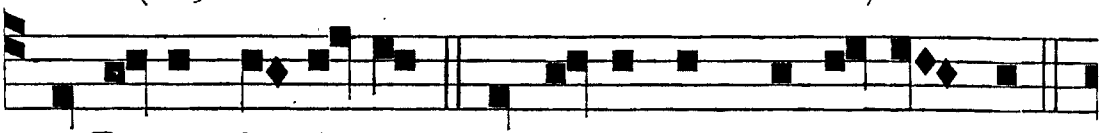

T E Deum laudamus : te Dominum confi - te - mur.

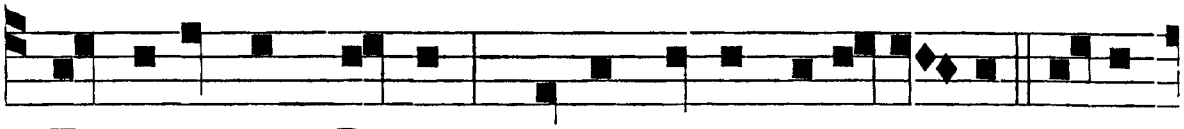

Te æternum Patrem omnis terra vene-ra-tur. Ti-bi

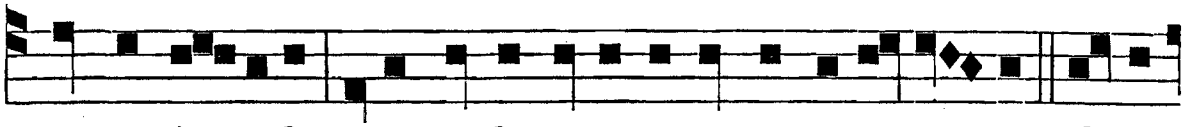

omnes An-geli, ti-bi cœli, et u-niversæ potesta - tes. Ti-bi

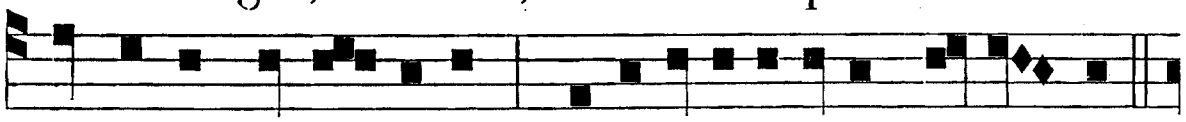

Cherubim et Se-raphim incessa-bili voce procla-mant.

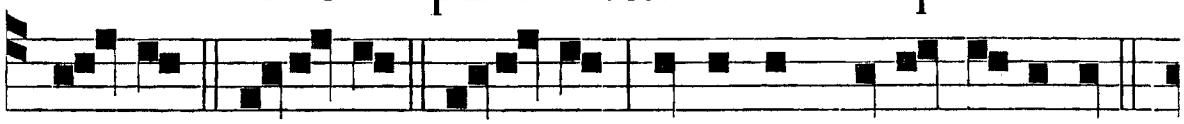

Sanctus. Sanctus. Sanctus, Dominus Deus Sabaoth.

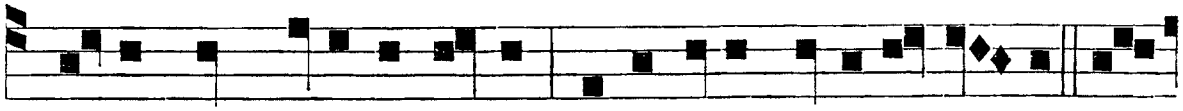

Pleni sunt cœli et terra majestatis glori-æ tu - æ. Te

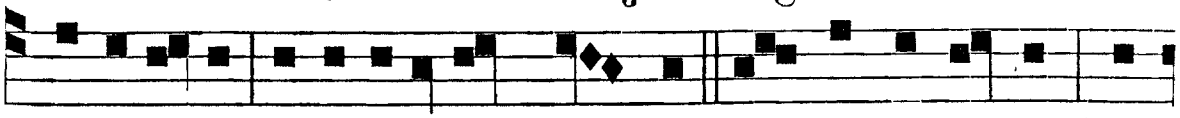

glori-o-sus Apostolorum Chorus; Te Prophetarum lau-

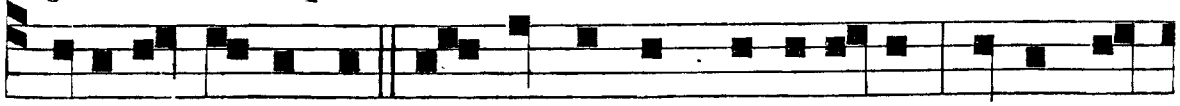

dabilis numerus; Te Martyrum candidatus laudat ex-

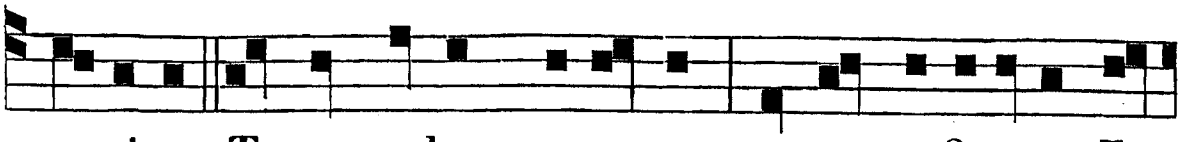

er-citus. Te per orbem terrarum sancta confi-tetur Ec-

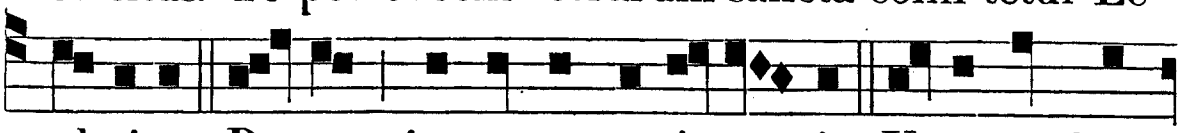

clesi-a : Pa-trem immensæ majesta - tis; Venerandum

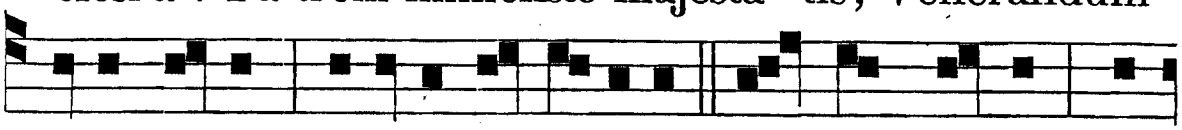

tuum verum, et unicum Fi-lium; Sanctum quoque Pa-

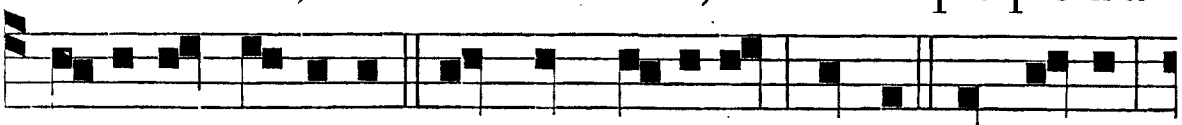

raclitum Spiritum. Tu Rex glori-æ, Christe. Tu Patris

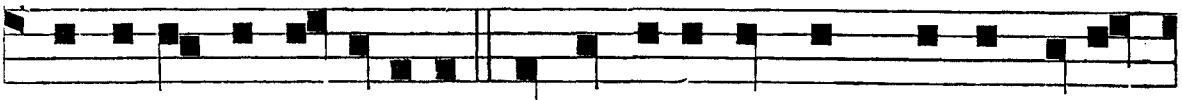

sempiternus es Fili-us. Tu ad liberandum suscepturus



hominem non horruisti Virginis uterum. Tu, devicto

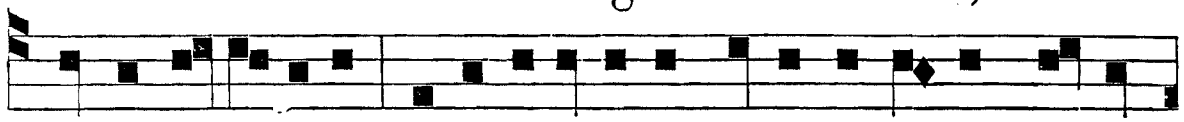

mortis a - cule-o , a-peru-is-ti credentibus regna cœlo-

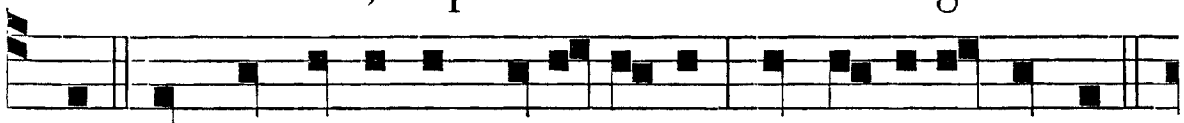

rum. Tu ad dexteram Dei sedes, in glori-a Patris.

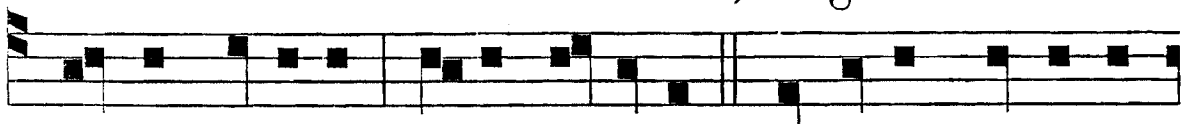

Judex crederis es-se venturus. TE ERGO QUÆSUMUS

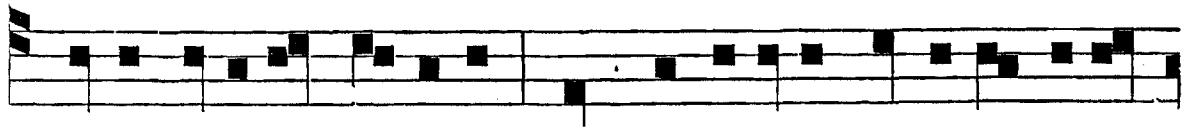

TU-IS FAMULIS SUBVE-NI, QUOS PRE-TI-O-SO SANGUINE RE-DE-

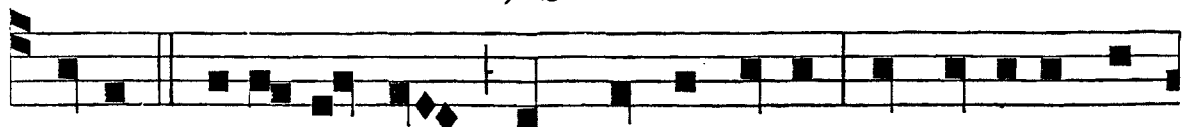

MISTI. Æterna fac cum sanctis tu-is in glori-a nu-

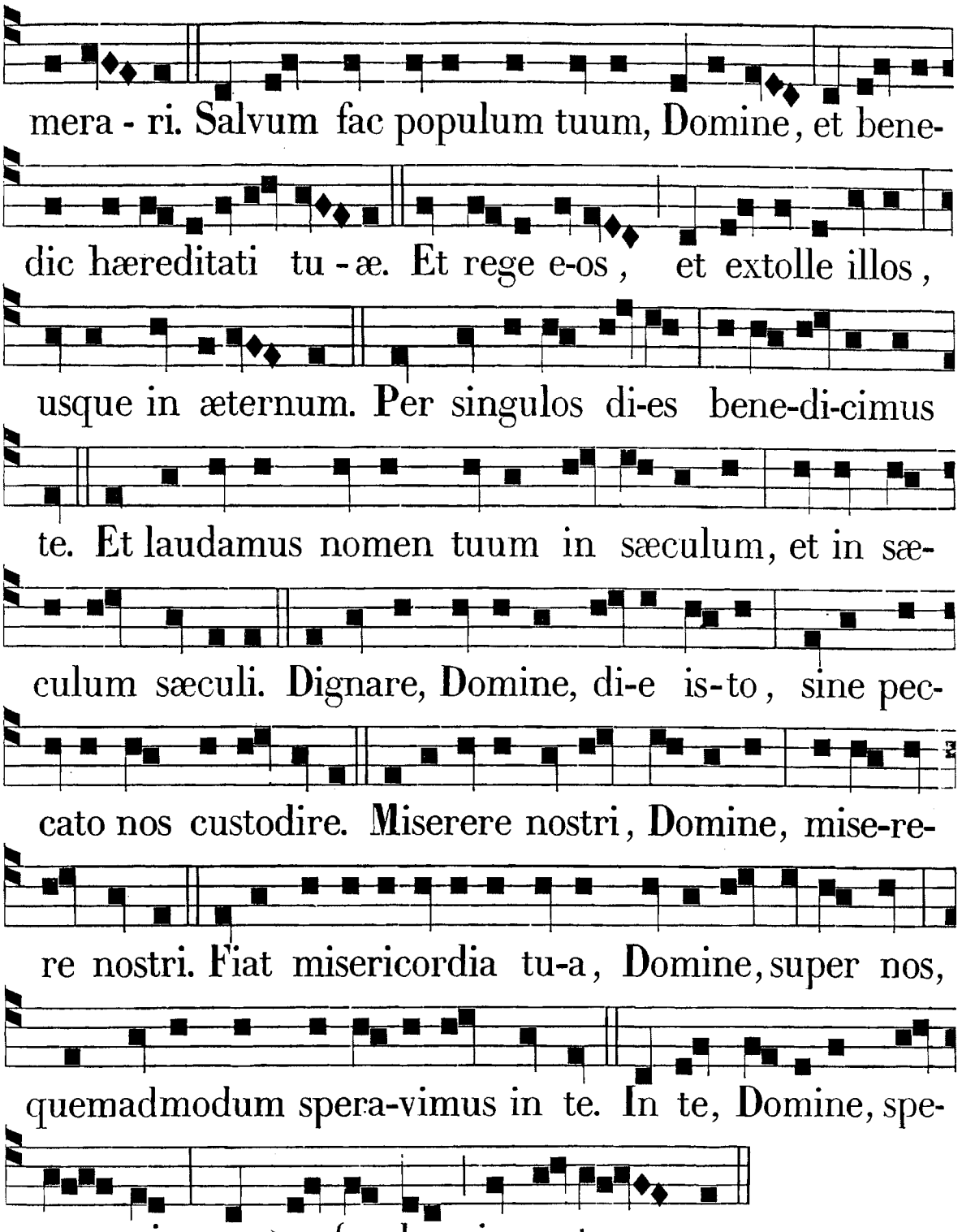

Duo sequentes Psalmi dicuntur in Laudibus, primo et secundo loco, in Dominicis a Septuagesima usque ad Dom. Palmarum inclusive.

Psalmus 50.

MISERERE mei, Deus, * secúndum magnam misericórdiam tuam.

Et secúndum multitúdinem miseratiónum tuárum : * dele iniquitátem meam.

Amplius lava me ab iniquitáte mea : * et a peccáto meo munda me.

Quóniam iniquitátem meam ego cognósco : * et peccátum meum contra me est semper.

Tibi soli peccávi, et malum coram te feci : * ut justificéris in sermónibus tuis, et vincas, cum judicáris.

Ecce enim in iniquitátibus concéptus sum : * et in peccátis concépit me mater mea.

Ecce enim veritátem dilexísti : * incérta, et occúlta sapiéntiæ tuæ manifestásti mihi.

Aspérges me hyssópo, et mundábor : * lavábis me, et super nivem dealbábor.

Audítui meo dabis gáudium, et lætítiam : * et exultábunt ossa humiliáta.

Avérte fáciem tuam a peccátis meis : * et omnes iniquitátes meas dele.

Cor mundum crea in me, Deus: * et spíritum rectum ínnova in viscéribus meis.

Ne projícias me a fácie tua : * et Spíritum sanctum tuum ne áuferas a me.

Redde mihi lætítiam salutáris tui : * et spíritu principáli confírma me.

Docébo iníquos vias tuas: * et ímpii ad te converténtur.

Líbera me de sanguínibus, Deus, Deus salútis meæ : * et exultábit lingua mea justítiam tuam.

Dómine, lábia mea apéries : * et os meum annuntiábit laudem tuam.

Quóniam si voluísses sacrifícium, dedíssem útique : * holocáustis non delectáberis.

Sacrifícium Deo spíritus contribulátus : * cor contrítum, et humiliátum, Deus, non despícies.

Benígne fac, Dómine, in bona voluntáte tua Sion : * ut ædificéntur muri Jerúsalem.

Tunc acceptábis sacrifícium justítiæ, oblatiónes, et holocáusta: * tunc impónent super altáre tuum vítulos.

Psalmus 117.

CONFITEMINI Dómino, quóniam bonus : * quóniam in sæculum misericórdia ejus.

Dicat nunc Israel, quóniam bonus : * quóniam in sæculum misericórdia ejus.

Dicat nunc domus Aa-

ron : * quóniam in sæculum misericórdia ejus.

Dicant nunc qui timent Dóminum : * quóniam in sæculum misericórdia ejus.

De tribulatióne invocávi Dóminum : * et exaudívit me in latitúdine Dóminus.

Dóminus mihi adjútor : * non timébo quid fáciat mihi homo.

Dóminus mihi adjútor : * et ego despíciam inimícos meos.

Bonum est confídere in Dómino, * quam confídere in hómine.

Bonum est speráre in Dómino, * quam speráre in princípibus.

Omnes gentes circuiérunt me : * et in nómine Dómini, quia ultus sum in eos.

Circumdántes circumdedérunt me : * et in nómine Dómini, quia ultus sum in eos.

Circumdedérunt me sicut apes, ¿ et exarsérunt sicut ignis in spinis : * et in nómine Dómini, quia ultus sum in eos.

Impúlsus evérsus sum ut cáderem : * et Dóminus suscépit me.

Fortitúdo mea, et laus mea Dóminus : * et factus est mihi in salútem.

Vox exultatiónis, et salútis, * in tabernáculis justórum.

Déxtera Dómini fecit virtútem; ¿ déxtera Dómini exaltávit me : * déxtera Dómini fecit virtútem.

Non móriar, sed vivam : * et narrábo ópera Dómini.

Castígans castigávit me Dóminus : * et morti non trádidit me.

Aperíte mihi portas justítiæ; ¿ ingréssus in eas confitébor Dómino : * hæc porta Dómini, justi intrábunt in eam.

Confitébor tibi, quóniam exaudísti me : * et factus es mihi in salútem.

Lápidem, quem reprobavérunt ædificántes, * hic factus est in caput ánguli.

A Dómino factum est istud : * et est mirábile in óculis nostris.

Hæc est dies, quam fecit Dóminus : * exultémus, et lætémur in ea.

O Dómine, salvum me fac : o Dómine, bene pro-

speráre : * benedíctus, qui venit in nómine Dómini.

Benedíximus vobis de domo Dómini : * Deus Dóminus, et illúxit nobis.

Constitúite diem solémnem in condénsis, * usque ad cornu altáris.

Deus meus es tu, et confitébor tibi : * Deus meus es tu, et exaltábo te.

Confitébor tibi, quóniam exaudísti me : * et factus es mihi in salútem.

Confitémini Dómino, quóniam bonus : * quóniam in sæculum misericórdia ejus.

DOMINICA AD LAUDES.

Ante Laudes. In Adv. ℣. Emitte Agnum, Dómine, Dominatórem terræ. ℟. De petra desérti ad montem Fíliæ Sion.

Post Oct. Epiph. ℣. Excélsus super omnes Gentes Dóminus. ℟. Et super cœlos glória ejus.

In Quadr. ℣. In mánibus portábunt te. ℟. Ne forte offéndas ad lápidem pedem tuum.

Temp. Pass. ℣. Inténde ánimæ meæ, et líbera eam. ℟. Propter inimícos meos éripe me.

Per Adv., et infra Septuag. habentur Añæ propriæ pro singulis Dominicis.

Post Oct. Epiph. Ant. t. 3.

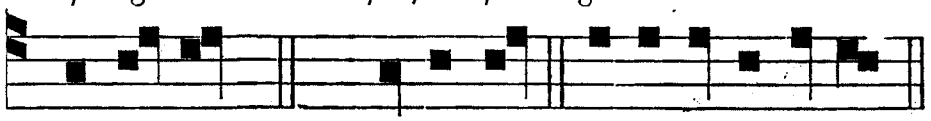

REGNAVIT. 92. Dominus. e u o u a e.

Psalmus 92.

DOMINUS regnávit, decórem indútus est : * indútus est Dóminus fortitúdinem, et præcínxit se.

Etenim formávit orbem terræ : * qui non commovébitur.

Paráta sedes tua ex tunc : * a sæculo tu es.

Elevavérunt flúmina, Dómine : * elevavérunt flúmina vocem suam.

Elevavérunt flúmina fluctus suos, * a vócibus aquárum multárum.

Mirábiles elatiónes maris : * mirábilis in altis Dóminus.

Testimónia tua credibília facta sunt nimis : * domum tuam decet sanctitúdo, Dómine, in longitúdinem diérum.

Psalmus 99.

JUBILATE Deo, omnis terra : * servíte Dómino in lætítia.

Introíte in conspéctu ejus, * in exultatióne.

Scitóte, quóniam Dóminus ipse est Deus : * ipse fecit nos, et non ipsi nos.

Pópulus ejus, et oves páscuæ ejus : ¿ introíte portas ejus in confessióne, * átria ejus in hymnis : confitémini illi.

Laudáte nomen ejus, quóniam suávis est Dóminus, ¿ in ætérnum misericórdia ejus : * et usque in generatiónem, et generatiónem véritas ejus.

Psalmus 62.

DEUS, Deus meus, * ad te de luce vígilo.

Sitívit in te ánima mea, * quam multiplíciter tibi caro mea.

In terra desérta, et ínvia, et inaquósa; ¿ sic in sancto appárui tibi, * ut vidérem virtútem tuam, et glóriam tuam.

Quóniam mélior est misericórdia tua super vitas : * lábia mea laudábunt te.

Sic benedícam te in vita mea : * et in nómine tuo levábo manus meas.

Sicut ádipe, et pinguédine repleátur ánima mea : * et lábiis exultatiónis laudábit os meum.

Si memor fui tui super stratum meum, ¿ in matutínis meditábor in te : * quia fuísti adjútor meus.

Et in velaménto alárum tuárum exultábo; ¿ adhæsit ánima mea post te : * me suscépit déxtera tua.

Ipsi vero in vanum quæsiérunt ánimam meam : ¿ introíbunt in inferióra terræ : * tradéntur in manus gládii, partes vúlpium erunt.

Rex vero lætábitur in Deo; ¿ laudabúntur omnes, qui jurant in eo : * quia obstrúctum est os loquéntium iníqua.

Hic non dicitur ℣. Glória Patri, *sed immediate*

Psalmus 66.

DEUS misereátur nostri, et benedícat nobis : * illúminet vultum suum super nos, et misereátur nostri.

Ut cognoscámus in terra viam tuam : * in ómnibus géntibus salutáre tuum.

Confiteántur tibi pópuli, Deus : * confiteántur tibi pópuli omnes.

Læténtur et exúltent gentes; ¿ quóniam júdicas pópulos in æquitáte, * et gentes in terra dírigis.

Confiteántur tibi pópuli, Deus; ¿ confiteántur tibi pópuli omnes : * terra dedit fructum suum.

Benedícat nos Deus, Deus noster; ¿ benedícat nos Deus : * et métuant eum omnes fines terræ.

Cant. trium puerorum. Dan. 3.

BENEDICITE ómnia ópera Dómini Dómino : * laudáte et superexaltáte eum in sæcula.

Benedícite Angeli Dómini Dómino : * benedícite cœli Dómino.

Benedícite aquæ omnes, quæ super cœlos sunt, Dómino : * benedícite omnes virtútes Dómini Dómino.

Benedícite sol, et luna Dómino : * benedícite stellæ cœli Dómino.

Benedícite omnis imber, et ros Dómino : * benedícite omnes spíritus Dei Dómino.

Benedícite ignis, et æstus Dómino: * benedícite frigus, et æstus Dómino.

Benedícite rores, et pruína Dómino : * benedícite gelu, et frigus Dómino.

Benedícite glácies, et nives Dómino : * benedícite noctes, et dies Dómino.

Benedícite lux, et ténebræ Dómino : * benedícite fúlgura, et nubes Dómino.

Benedícat terra Dóminum : * laudet, et superexáltet eum in sæcula.

Benedícite montes, et colles Dómino : * benedícite univérsa germinántia in terra Dómino.

Benedícite fontes Dómino : * benedícite mária, et flúmina Dómino.

Benedícite cete, et ómnia, quæ movéntur in aquis, Dómino: * benedícite omnes vólucres cœli Dómino.

Benedícite omnes béstiæ, et pécora Dómino: * benedícite fílii hóminum Dómino.

Benedícat Israel Dóminum : * laudet, et superexáltet eum in sæcula.

Benedícite sacerdótes Dómini Dómino : * benedícite servi Dómini Dómino.

Benedícite spíritus, et ánimæ justórum Dómino : * benedícite sancti, et húmiles corde Dómino.

Benedícite Ananía, Azaría, Mísael Dómino : * laudáte, et superexaltáte eum in sæcula.

Benedicámus Patrem, et Fílium cum sancto Spíritu: * laudémus, et superexaltémus eum in sæcula.

Benedíctus es, Dómine,

in firmaménto cœli:* et laudábilis, et gloriósus, et superexaltátus in sæcula.

Psalmus 148.

LAUDATE Dóminum de cœlis: * laudáte eum in excélsis.

Laudáte eum omnes Angeli ejus:* laudáte eum omnes virtútes ejus.

Laudáte eum sol, et luna: * laudáte eum omnes stellæ, et lumen.

Laudáte eum cœli cœlórum: * et aquæ omnes, quæ super cœlos sunt, laudent nomen Dómini.

Quia ipse dixit, et facta sunt: * ipse mandávit, et creáta sunt.

Státuit ea in ætérnum, et in sæculum sæculi: * præcéptum pósuit et non præteríbit.

Laudáte Dóminum de terra:* dracónes et omnes abyssi.

Ignis, grando, nix, glácies, spíritus procellárum:* quæ fáciunt verbum ejus.

Montes, et omnes colles:* ligna fructífera, et omnes cedri.

Béstiæ, et univérsa pécora: * serpéntes, et vólucres pennátæ.

Reges terræ, et omnes pópuli: * príncipes, et omnes júdices terræ.

Júvenes, et vírgines, senes cum junióribus laudent nomen Dómini: * quia exaltátum est nomen ejus solíus.

Conféssio ejus super cœlum, et terram; * et exaltávit cornu pópuli sui.

Hymnus ómnibus sanctis ejus: * fíliis Israel, pópulo appropinquánti sibi.

Hic non dicitur ℣. Glória Patri, *sed immediate*

Psalmus 149.

CANTATE Dómino cánticum novum:* laus ejus in Eccléstia sanctórum.

Lætétur Israel in eo, qui fecit eum: * et fílii Sion exúltent in rege suo.

Laudent nomen ejus in choro:* in tympano, et psaltério psallant ei.

Quia beneplácitum est Dómino in pópulo suo: * et exaltábit mansuétos in salútem.

Exultábunt Sancti in glória: * lætabúntur in cubílibus suis.

Exaltatiónes Dei in gúttúre eórum: * et gládii ancípites in mánibus eórum.

Ad faciéndam vindíctam in natiónibus : * increpatiónes in pópulis.

Ad alligándos reges eórum in compédibus : * et nóbiles eórum in mánicis férreis.

Ut fáciant in eis judícium conscríptum : * glória hæc est ómnibus sanctis ejus.

Hic non dicitur ℣. Glória Patri, *sed immediate*

Psalmus 150.

LAUDATE Dóminum in Sanctis ejus : * laudáte eum in firmaménto virtútis ejus.

Laudáte eum in virtútibus ejus : * laudáte eum secúndum multitúdinem magnitúdinis ejus.

Laudáte eum in sono tubæ : * laudáte eum in psaltério, et cíthara.

Laudáte eum in tympano, et choro : * laudáte eum in chordis, et órgano.

Laudáte eum in cymbalis benesonántibus, ¿ laudáte eum in cymbalis jubilatiónis : * omnis spíritus laudet Dóminum.

Ant. t. 3.

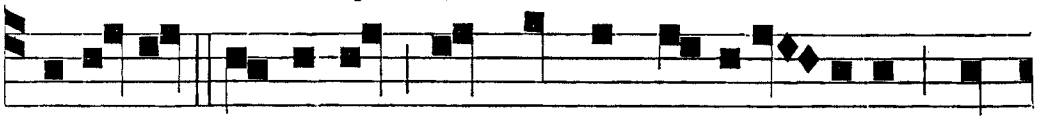

REGNAVIT Dominus præcinctus forti-tu-dine, cum

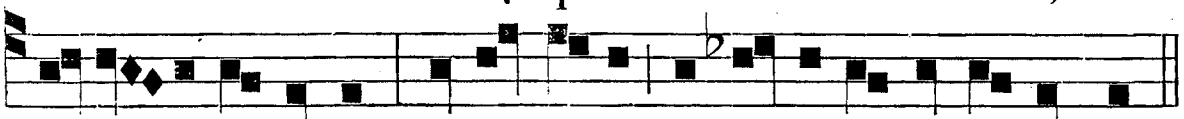

deco- re virtutum : cujus sedes pa-ra-ta est in æ-ternum.

In Adv. Hym. t. 4.

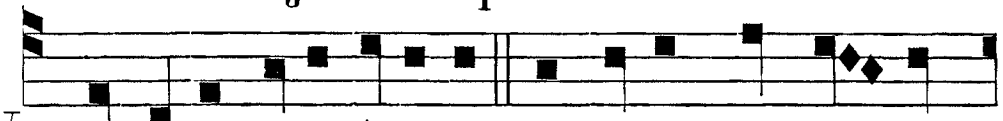

VOx clara ecce intonat, Obscura quæque in-

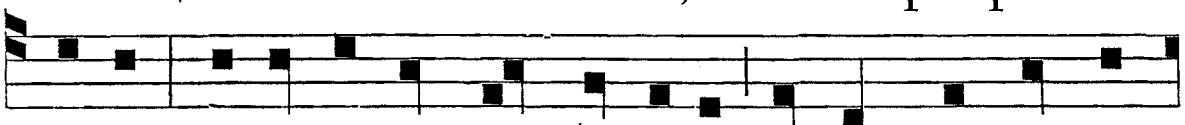

crepat, Pellantur eminus somni-a, Ab æthere Christus

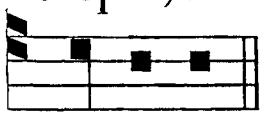

promicat.

Mens jam resúrgat tórpida,
Quæ sorde extat sáucia :
Sidus refúlget jam novum,
Ut tollat omne nóxium.

E sursum Agnus míttitur,
Laxáre gratis débitum :
Omnes pro indulgéntia
Vocem demus cum lácrymis.

Secúndo ut cum fúlserit,
Mundúmque horror cínxerit,
Non pro reátu púniat,
Sed pius nos tunc prótegat.

Laus, honor, virtus, glória
Deo Patri, et Fílio,
Sancto simul Paráclito,
In sempitérna sæcula.
Amen.

℣. Vox clamántis in desérto. ℟. Paráte viam Dómini.

Ab Oct. Epiph. usque ad Quadr. Hymnus. t. 1.

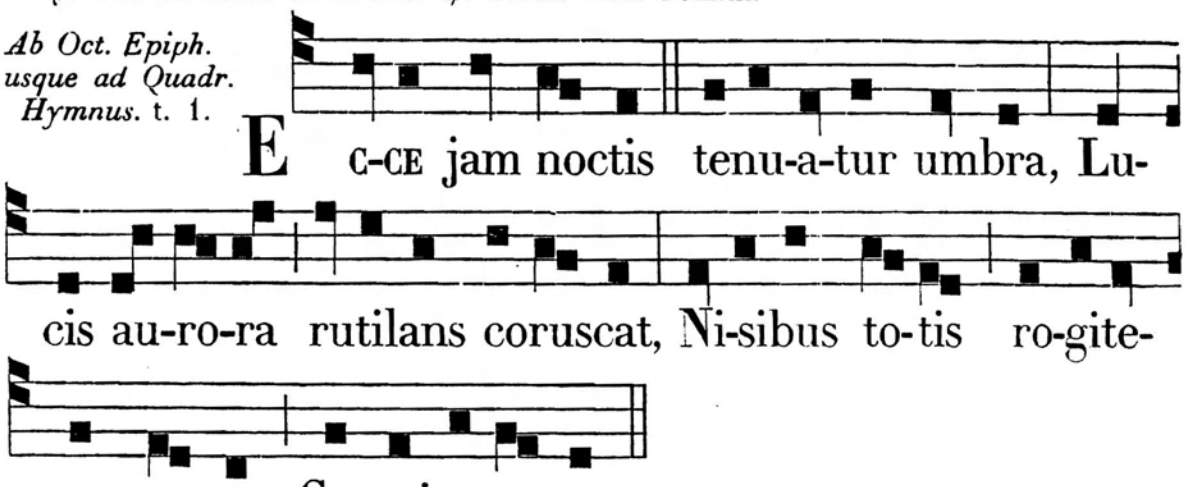

Ut Deus noster miserátus, omnem
Pellat languórem, tríbuat salútem,
Donet et nobis, pietáte Patris,
Regna polórum.

Præstet hoc nobis Déitas beáta
Patris, ac Nati, paritérque sancti
Spíritus, cujus réboat in omni
Glória mundo. Amen.

℣. Dóminus regnávit. ℟. Decórem índuit.

A Septuag. usque ad Quadrag. ℣. Dómine, refúgium factus es nobis. ℟. A generatióne et progénie.

Tonus ferialis. t. 6.

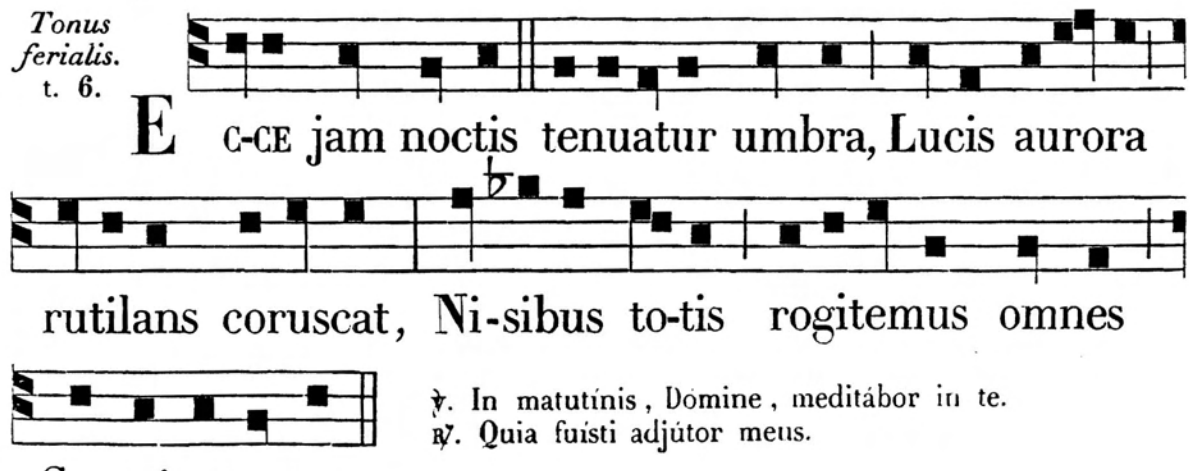

℣. In matutínis, Dómine, meditábor in te.
℟. Quia fuísti adjútor meus.

Sequens tonus cantatur etiam ad Primam, Tertiam, Sextam et Nonam, in Dom. Quadrag.

In Quadr. Hym. t. 8.

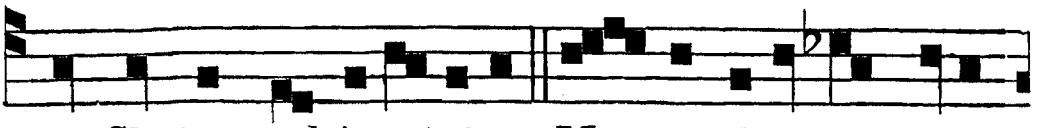

JAM Christe, sol ju-sti-ti-æ, Men-tis di-escant tene-

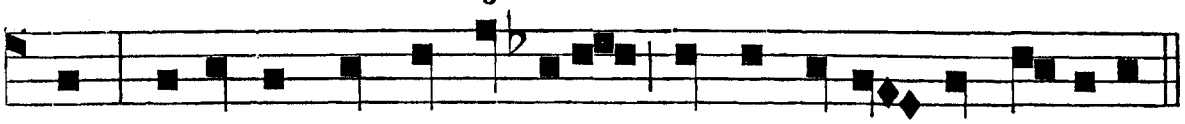

bræ, Virtutum ut lux re-de-at, Terris diem cum reparas.

Da tempus acceptábile,
Et pœnitens cor tríbue:
Convértat ut benígnitas,
Quos longa suffert píetas.
Quiddámque pœniténtiæ
Da ferre, quamvis grávium,
Majóre tuo múnere,
Quo démptio fit crímiNum.

Dies venit, dies tua,
In qua reflórent ómnia:
Lætémur in hac, ad tuam
Per hanc redúcti grátiam.
Te rerum univérsitas
Clemens adóret Trínitas:
Et nos novi per véniam,
Novum canámus cánticum.
Amen.

℣. Scuto circúmdabit te véritas ejus. ℟. Non timébis a timóre noctúrno.

Dom. in Pass. et Palm. Hym. t. 3.

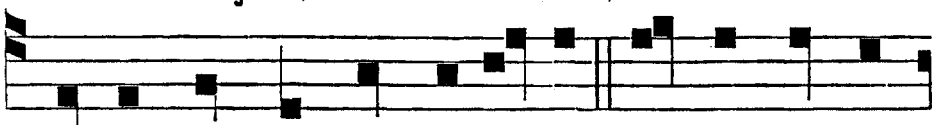

LUSTRIS sex qui jam peractis, Tempus implens

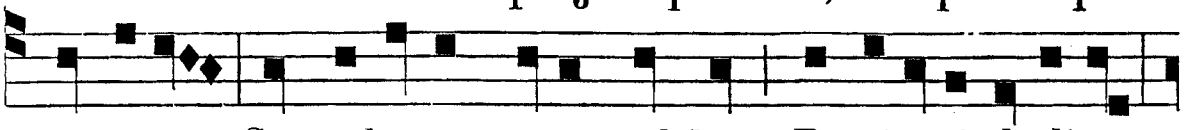

corporis, Se volente, natus ad hoc, Passi-oni deditus,

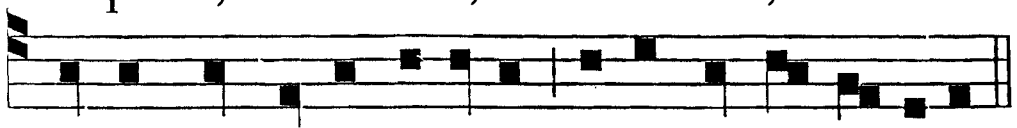

Agnus in Cruce levatur Immolandus sti-pite.

Hic acétum, fel, arúndo,
Spina, clavi, láncea:
Mite corpus perforátur,
Sanguis, unda prófluit,
Terra, pontus, astra, mundus,
Quo lavántur flúmine!

Crux fidélis inter omnes
Arbor una nóbilis;
Nulla sylva talem profert
Fronde, flore, gérmine:
Dulce lignum, dulces clavos,
Dulce pondus sústinet.

Flecte ramos, arbor alta,
Tensa laxa víscera,
Et rigor lentéscat ille,
Quem dedit natívitas :
Ut supérni membra Regis
Miti tendas stípite.

Sola digna tu fuísti
Ferre sæcli prétium,
Atque portum præparáre
Nauta mundo náufrago :
Quem sacer cruor perúnxit,
Fusus Agni córpore.

Glória, et honor Deo
Usquequáque altíssimo,
Una Patri, Filióque,
Inclyto Paráclito :
Cui laus est, et potéstas
Per ætérna sæcula. Amen.

℣. Eripe me de inimícis meis, Deus meus. ℟. Et ab insurgéntibus in me líbera me.

Ad Bened. Ant. propria.

Canticum Zachariæ. Luc. 1.

BENEDICTUS Dóminus Deus Israel : * quia visitávit, et fecit redemptiónem plebis suæ.

Et eréxit cornu salútis nobis : * in domo David púeri sui.

Sicut locútus est per os sanctórum : * qui a sæculo sunt, Prophetárum ejus.

Salútem ex inimícis nostris:* et de manu ómnium, qui odérunt nos.

Ad faciéndam misericórdiam cum pátribus nostris : * et memorári testaménti sui sancti.

Jusjurándum, quod jurávit ad Abraham patrem nostrum : * datúrum se nobis.

Ut sine timóre de manu inimicórum nostrórum liberáti : * serviámus illi.

In sanctitáte, et justítia coram ipso : * ómnibus diébus nostris.

Et tu puer, Prophéta Altíssimi vocáberis : * præíbis enim ante fáciem Dómini paráre vias ejus.

Ad dandam sciéntiam salútis plebi ejus : * in remissiónem peccatórum eórum.

Per víscera misericórdiæ Dei nostri : * in quibus visitávit nos óriens ex alto.

Illumináre his, qui in ténebris, et in umbra mortis sedent : * ad dirigéndos pedes nostros in viam pacis.

Ad Mem. B. M. V. Ant. Sub tuum, *quæ notatur in Festis ejusdem B. M. V. ad Completorium.*

℣. Post partum, Virgo, inviolata permansisti. ℟. Dei Génitrix, intercéde pro nobis.

FERIALIBUS DIEBUS AD MATUTINUM.

In Adv. Invit. t. 6. A.

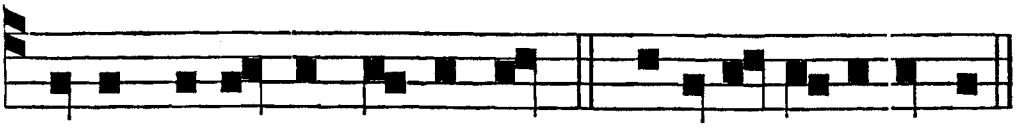

R EGEM venturum Dominum, * Venite, a-doremus.

Hymnus. Verbum, *pag.* 25. — *Ant. et Ps. ut infra, secundum Ferias.*

In Feriis IV. T. Adv. Invit. t. 6. A.

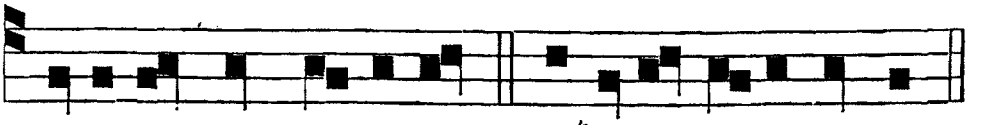

P ROPE est jam Dominus; * Véni-te, a-do-re-mus.

T. Pass. Invit. t. 6. A.

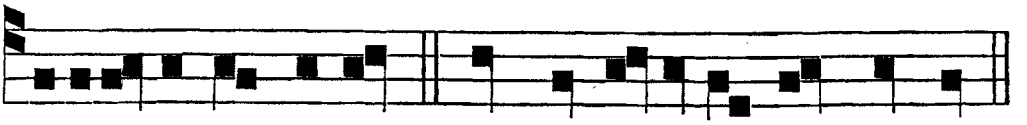

A - DOREMUS Dominum. * Qui nos redemit per Crucem.

Hymnus. Pange lingua, *pag.* 27.

FERIA II.

Ab Oct. Epiph. usque ad Dom. Passionis, et ab Oct. Trinit. usque ad Advent.

Invit. t. 6. A.

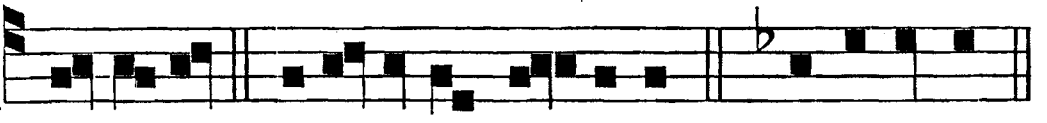

V E - NI - TE. * Exul-temus Do-mino. *Ps.* Ju-bi-lemus.

Hym. ut in Dom. pro tempore, pag. 26. — *Psalmi ut in Breviario.*

(*Litteræ* a, b, c, *indicant* 1, 2, 3 *terminationem Psalmorum prout in Processionario.*)

IN NOCT. *Ant. j.* t. 1. *c.*

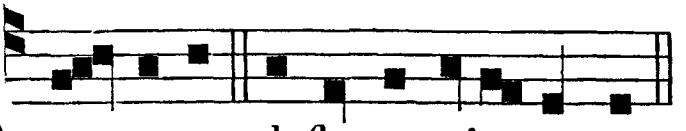

D O - MINUS defensor vitæ meæ.

Ant. ij. t. 8. *a.*

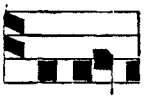

A - DO-

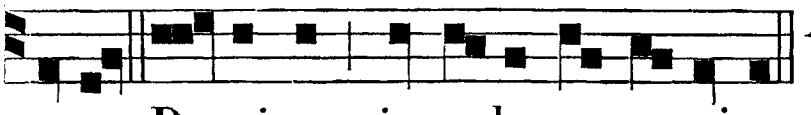

RATE Do-minum in aula sancta ejus.

Ant. iij. t. 8. *b.*

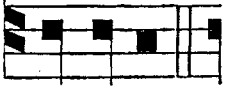

I N tu-a

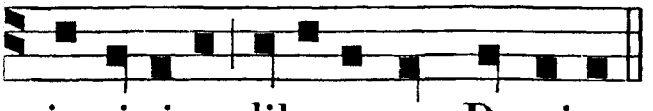

justi-ti-a libera me, Domine.

Ant. iv. t. 1. *c.*

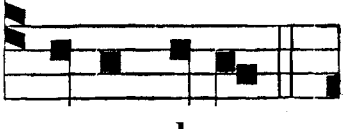

R ECTOS decet

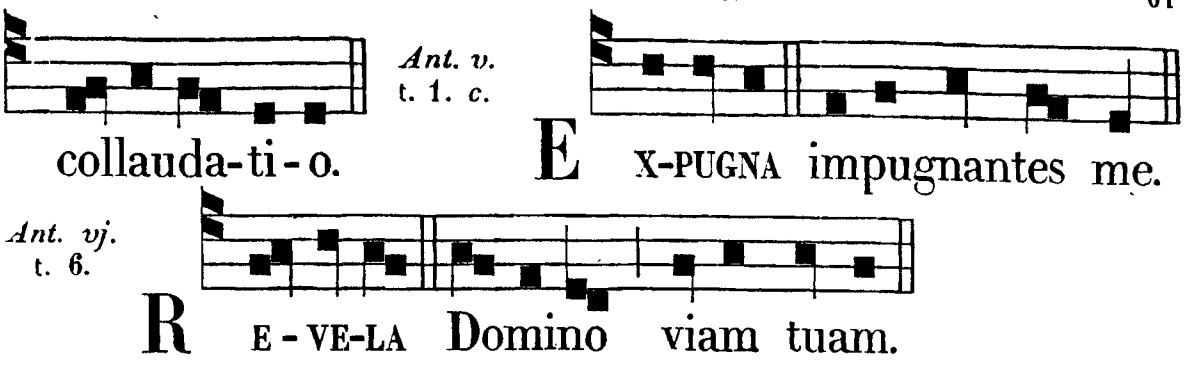

Per Annum, ℣. Dómine, in cœlo misericórdia tua. ℟. Et véritas tua usque ad nubes.

In Adventu, ℣. Ex Sion spécies decóris ejus. ℟. Deus noster maniféste véniet.

In Quadr. ℣. Dicet Dómino : Suscéptor meus es tu. ℟. Et refúgium meum, Deus meus.

In Passione. ℣. Erue a frámea, Deus, ánimam meam. ℟. Et de manu canis únicam meam.

AD LAUDES.

Per Annum, ℣. Fiat misericórdia tua, Dómine, super nos. ℟. Quemádmodum sperávimus in te.

In Adv. ℣. Emitte agnum, Dómine, Dominatórem terræ. ℟. De petra desérti ad montem Fíliæ Sion.

In Quadr. ℣. In mánibus portábunt te. ℟. Ne forte offéndas ad lápidem pedem tuum.

Temp. Pass. ℣. Inténde ánimæ meæ, et líbera eam. ℟. Propter inimícos meos éripe me.

Hymnus ut in Dominica pro tempore.

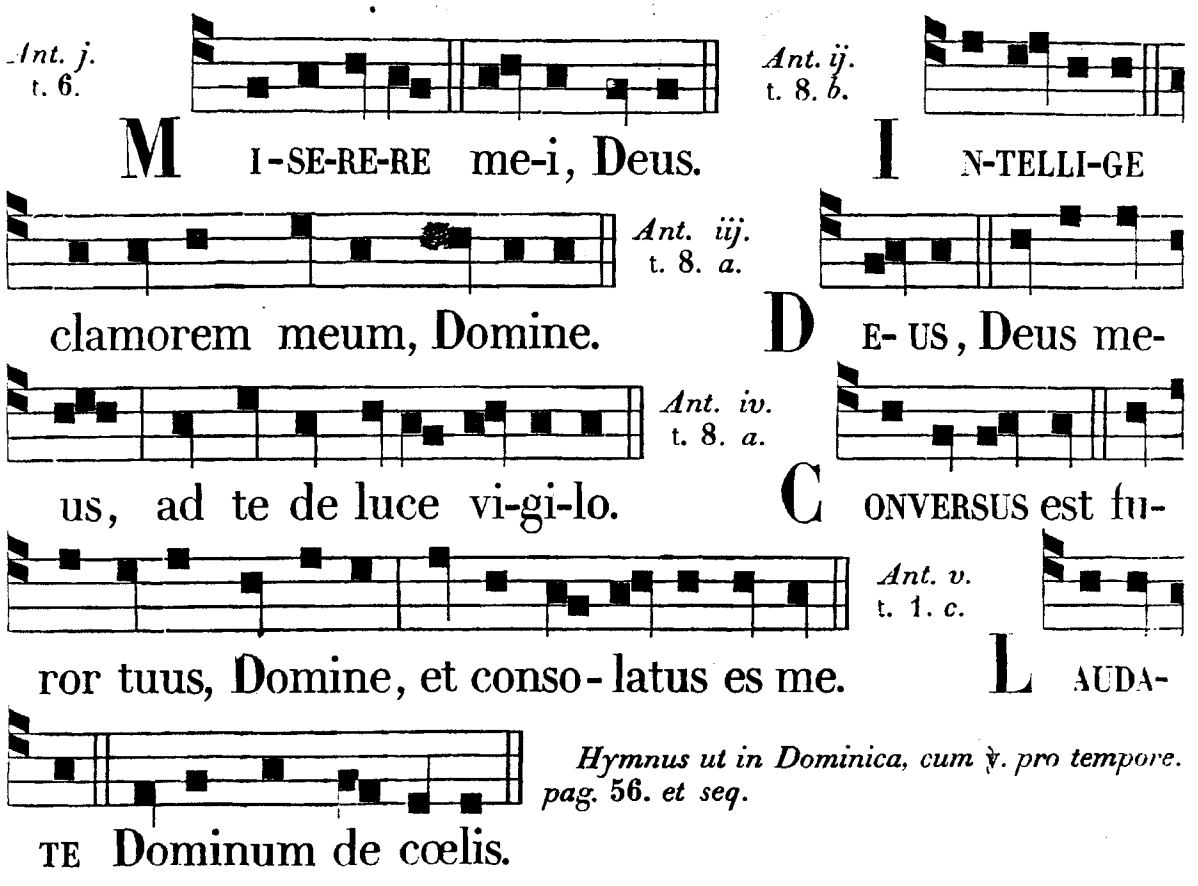

Hymnus ut in Dominica, cum ℣. pro tempore. *pag.* 56. *et seq.*

Ad Bened. *Ant.* t. 6.

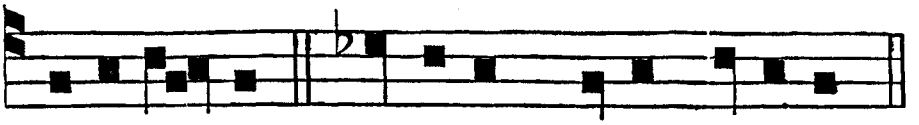

B E-NE-DIC-TUS Dominus Deus Isra-el.

FERIA III.

Ab Octava Epiph. usque ad Dom. Passionis et ab Oct. Trinit. usque ad Adv.

Invit. t. 6. A.

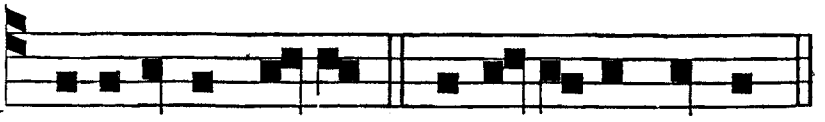

J U-BI-LEMUS Deo * Salu-ta-ri nostro.

Hym. ut in Dom. pro tempore, pag. 26. — *Psalmi ut in Breviario.*

IN NOCT. *Ant. j.* t. 1. *c.*



U T non delinquam in lin-gua me-a.

Ant. ij. t. 2.

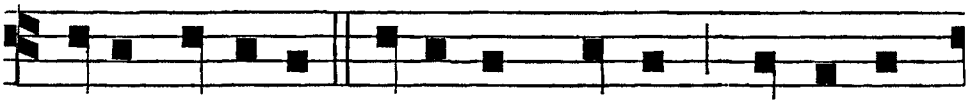

S A-NA, Domine, a-nimam meam: qui-a pec-



Ant. iij. t. 6.

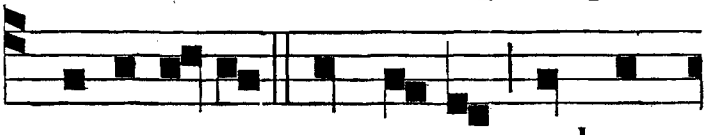

ca-vi ti-bi. E RUCTA-VIT cor meum verbum

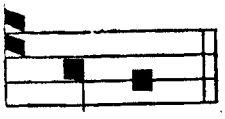

Ant. iv. t. 1. *c.*

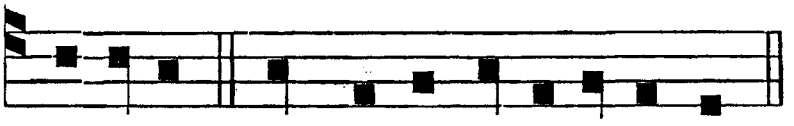

bonum. A D-JUTOR in tri-bu-la-ti-o-ni-bus.

Ant. v. t. 8. *b.*



A U-RI-BUS percipite qui ha-bi-ta-tis orbem.

Ant. 6. t. 8. *b.*



D E-US de-o-rum Dominus locutus est.

Per Annum. ℣. Immola Deo sacrifícium laudis. ℟. Et redde Altíssimo vota tua.

In Adv. ℣. Egrediétur virga de radíce Jesse. ℟. Et flos de radíce ejus ascéndet.

In Quadr. ℣. Ipse liberávit me de láqueo venántium. ℟. Et a verbo áspero.

Temp. Pass. ℣. De ore leónis líbera me, Dómine. ℟. Et a córnibus unicórnium humilitátem meam.

AD LAUDES.

℣. *ut in Feria II. pag.* 61.

Ant. j. t. 1. *c.*

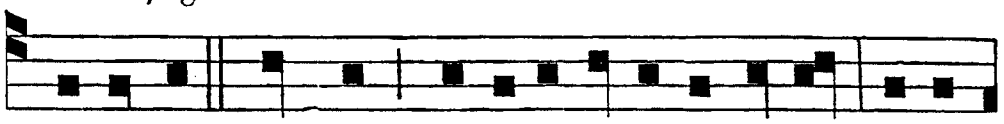

S E-CUNDUM magnam misericordiam tuam, mise-

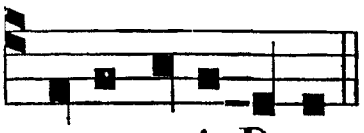

rere mei, Deus.

Ant. ij. t. 6.

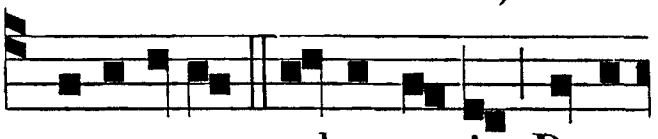

S A-LUTARE vultus mei, Deus



meus.

Ant. iij. t. 7. *a.*

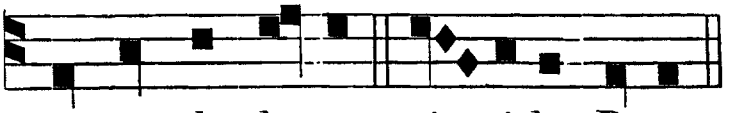

A D te de lu-ce vi-gi-lo, Deus.

Ant. iv. t. 3. *b.*

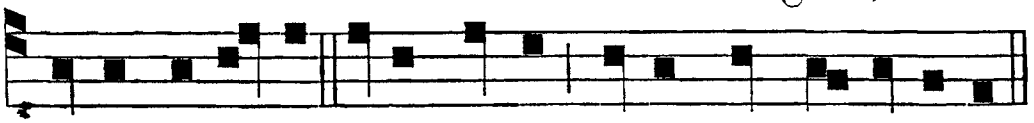

C UNCTIS di-e-bus vitæ nostræ, salvos nos fac, Domine.

Ant. v. t. 5.

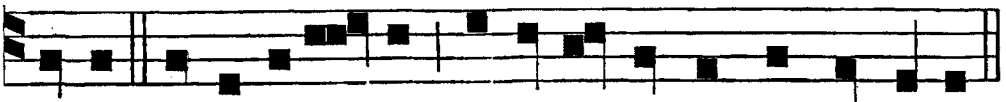

O MNES Ange-li e-jus, laudate Dominum de cœlis.

Hymnus ut in Dominica, cum ℣. *pro tempore, pag.* 56. *et seq.*

Ad Bened. *Ant.* t. 7. *a.*

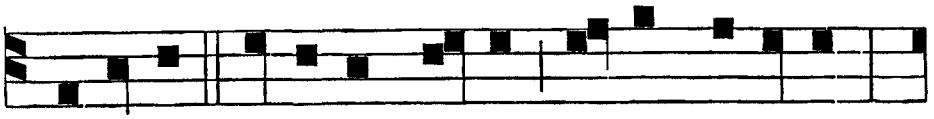

E REXIT Dominus nobis cornu salu-tis,

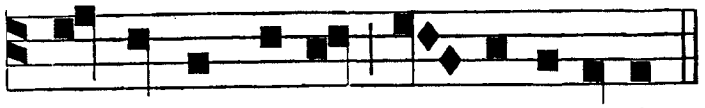

in domo David pu-e-ri su-i.

FERIA IV.

Post Octavam Epiph. usque ad Dom. Pass. et ab Oct. Trinit. usque ad Adv.

Invit. t. 6. A.

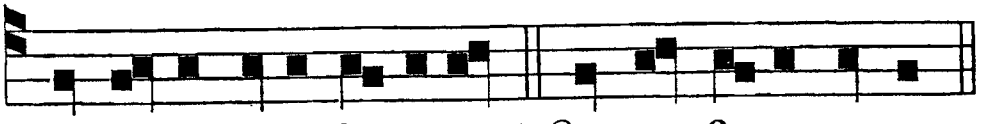

I N manu tu-a, Domine, * Omnes fi-nes terræ.

Hymnus ut in Dom. pro tempore, pag. 26. — *Psalmi ut in Breviario.*

IN NOCT.

Ant. j. t. 8. *a.*

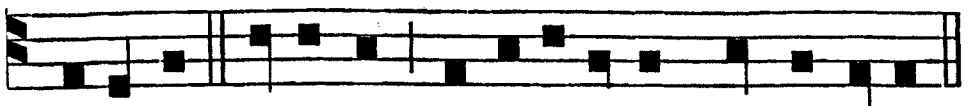

A VERTIT Dominus capti-vitatem plebis su-æ.

Ant. ij. t. 8. *a.*

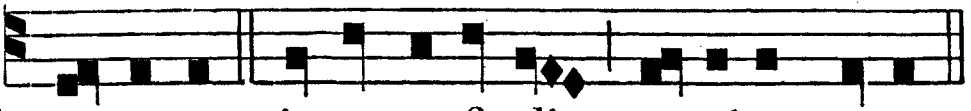

Q UO-NI-AM in te confi-dit a-nima me-a.

Ant. iij. t. 8. *b.*

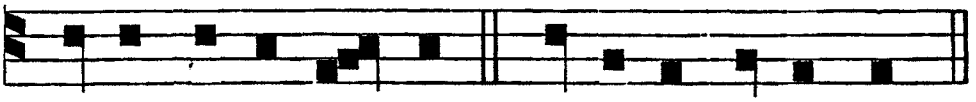

J U-STA ju-di-ca-te, fi-li-i homi-num.

Ant. iv. t. 2.

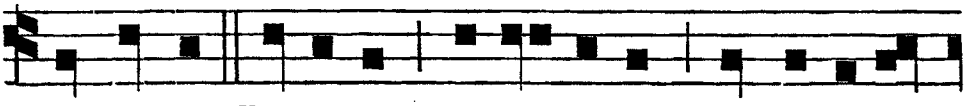

D A nobis, Domine, auxi-lium de tribula-

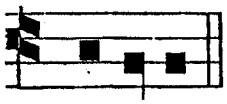

Ant. v. t. 2.

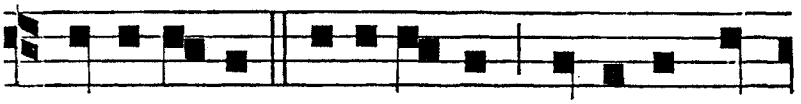

ti-o-ne. A ti-more i-nimi-ci e-ripe, Do-

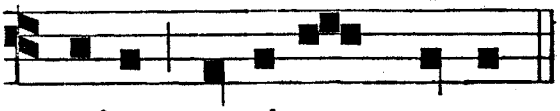

Ant. vj. t. 8. *a.*

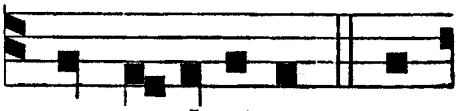

mine, a-nimam meam. I N ecclesi-is be-

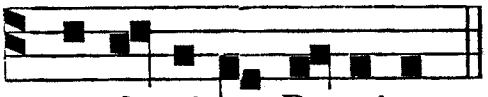

ne-di-ci-te Domino.

Per Annum, ℣. Deus, vitam meam annuntiávi tibi. ℟. Posuísti lácrymas meas in conspéctu tuo.
In Adv. ℣. Egrediétur Dóminus de loco sancto suo. ℟. Véniet ut salvet pópulum suum.
Infra Quadr. ℣. Scápulis suis obumbrábit tibi. ℟. Et sub pennis ejus sperábis.
Temp. Pass. ℣. Ne perdas cum ímpiis, Deus, ánimam meam. ℟. Et cum viris sánguinum vitam meam.

AD LAUDES.

℣℣. *ut supra in Fer. II. pag.* 61.

Ant. j. t. 7. *a.*

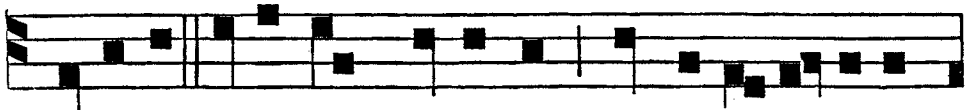

A M-PLIUS lava me, Domine, ab in-ju-sti-ti-a

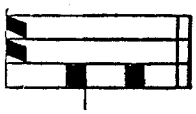

Ant. ij. t. 8. *b.*

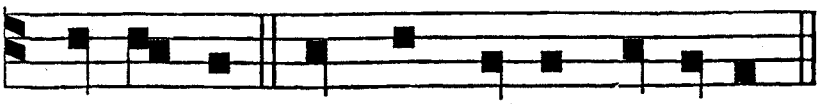

me-a. T E de-cet hymnus, Deus, in Sion.

Ant. iij. t. 8. *a.*

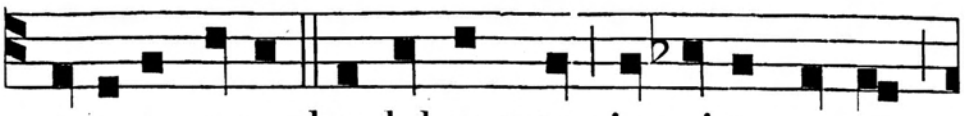

L A-BI-A mea laudabunt te in vi-ta me-a,

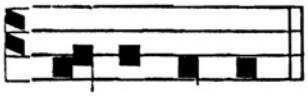

Deus meus.

Ant. iv. t. 1. *c.*

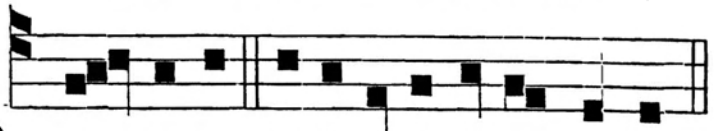

D O - MINUS judicabit fines terræ.

Ant. v. t. 2.

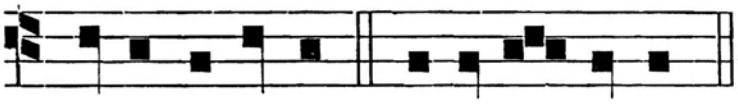

C OE-LI cœlorum, lauda-te Deum.

Hymnus ut in Dom. cum ℣. pro tempore, pag. 56. *et seq.*

Ad Bened. *Ant.* t. 7. *a.*

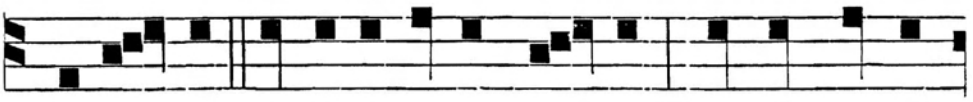

S A-LU-TEM ex i-nimicis nostris, et de manu

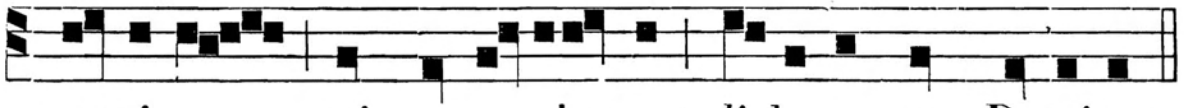

omni-um qui nos o-de-runt li-bera nos, Domine.

FERIA V.

Ab Oct. Epiph. usque ad Dom. Passionis et ab Oct. Trinit. usque ad Advent.

Invit. t. 6. A.

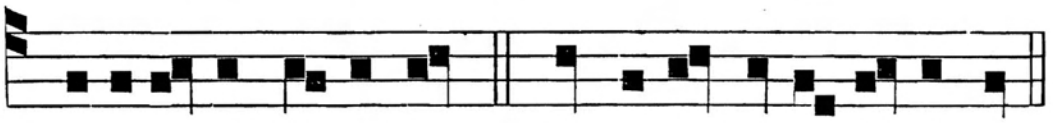

A - DORE-MUS Dominum * Quoniam ip-se fe-cit nos.

Hym. ut in Dom. pro tempore, pag. 26. — *Psalmi ut in Breviario.*

IN NOCT. *Ant. j.* t. 2.

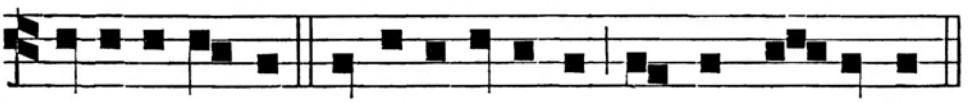

D O-MINE Deus, in adju-torium meum in-tende.

Ant. ij. t. 1. *c.*

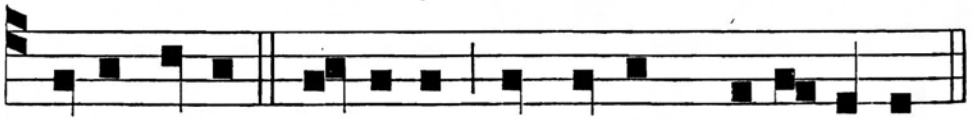

E S-TO mihi, Domine, in Deum protectorem.

Ant. iij. t. 8. *a.*

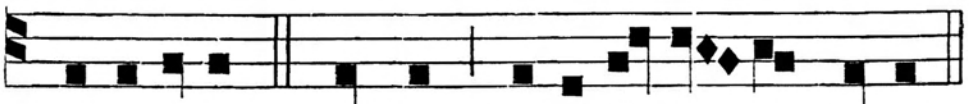

L I- BERASTI virgam hære-di-ta - tis tu-æ.

Ant. iv. t. 8. *b.*

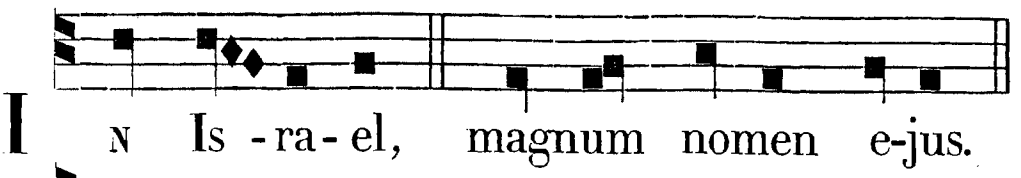

Ant. v. t. 6.

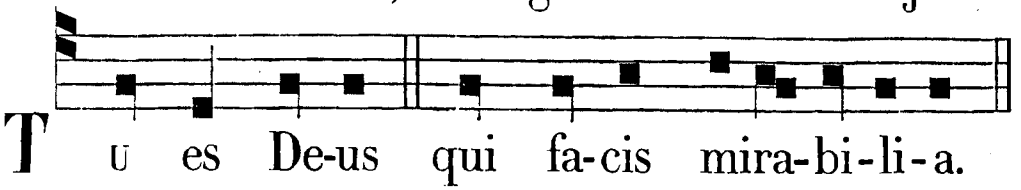

Ant. vj. t. 8. *b.*

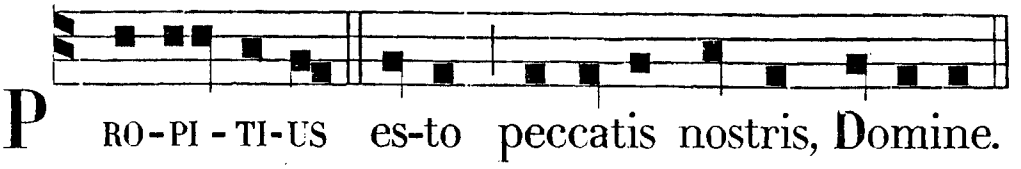

Per Annum, ℣. Gaudébunt lábia mea dum cantávero tibi. ℟. Et ánima mea quam redemísti.
In Adv. ℣. Ex Sion spécies decóris ejus. ℟. Deus noster maniféste véniet.
In Quadr. ℣. Dicet Dómino : Suscéptor meus es tu. ℟. Et refúgium meum, Deus meus.
Temp. Pass. ℣. Erue a frámea. Deus, ánimam meam. ℟. Et de manu canis únicam meam.

AD LAUDES.

℣℣. *ut supra in Feria II. pag.* 60.

Ant. j. t. 8. *a.*

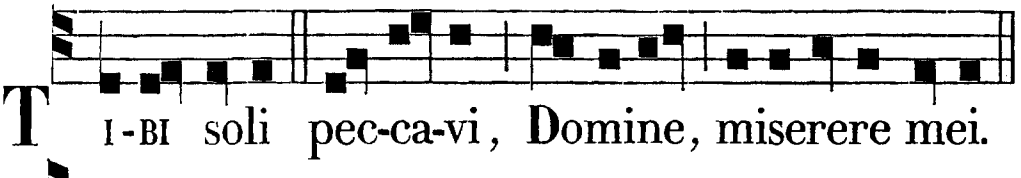

Ant. ij. t. 6.

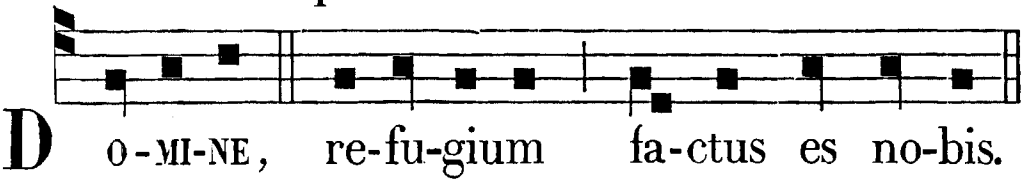

Ant. iij. t. 4. *a.*

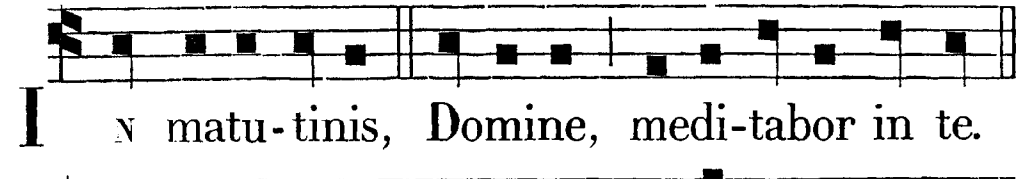

Ant. iv. t. 4. *a.*

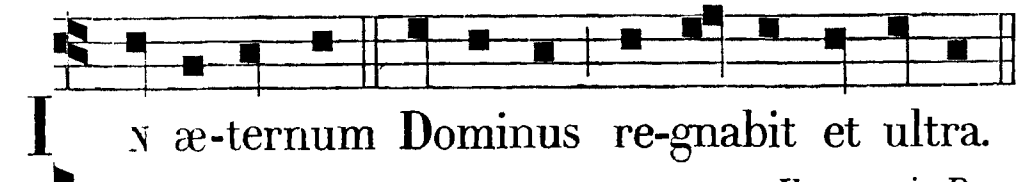

Ant. v. t. 6.

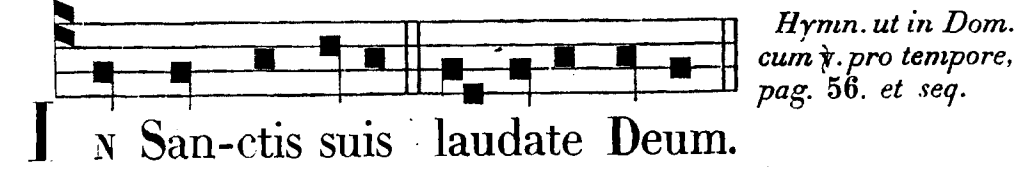

Hymn. ut in Dom. cum ℣. pro tempore, pag. 56. *et seq.*

Ad Bened. *Ant.* t. 7. *a.*

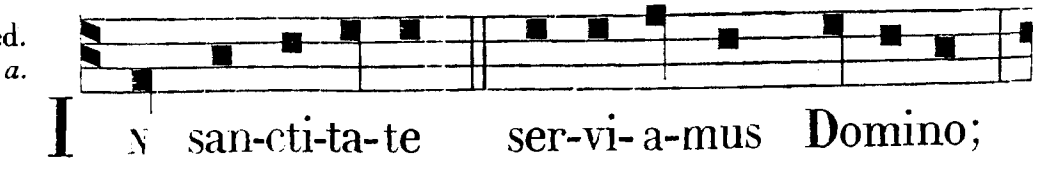

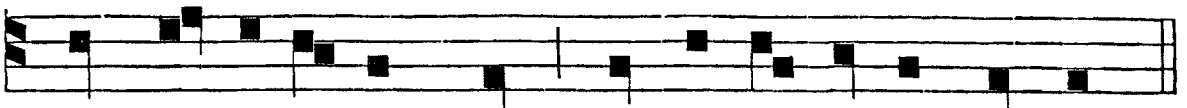

et li - be-ra-bit nos ab i - ni- mi-cis nostris.

FERIA VI.

Ab Oct. Epiph. usque ad Dom. Passionis et ab Oct. Trinit. usque ad Advent.

Invit.
t. 6. A.

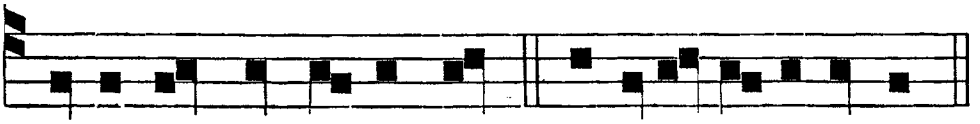

D O-MINUM qui fe-cit nos, * Venite, a-do-remus.

Hymnus ut in Dom. pro tempore, pag. 26. — *Psalmi ut in Breviario.*

IN NOCT.
Ant. j.
t. 8. *b.*

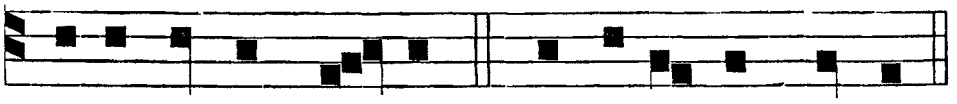

E X-UL-TA-TE De-o ad-ju-to-ri nostro.

Ant. ij.
t. 1. *c.*

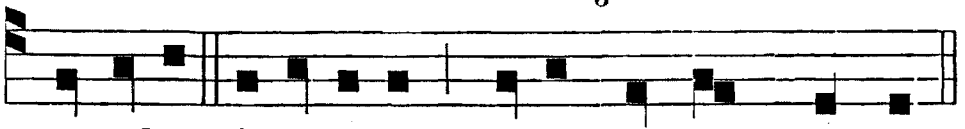

T U solus Altis-simus super omnem terram.

Ant. iij.
t. 6.

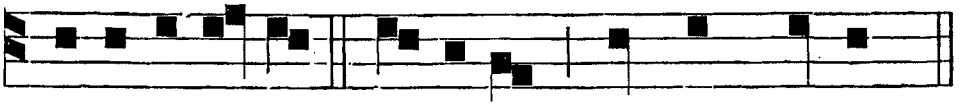

B E-NE-DI-XI-STI, Domine, terram tuam.

Ant. iv.
t. 1. *c.*

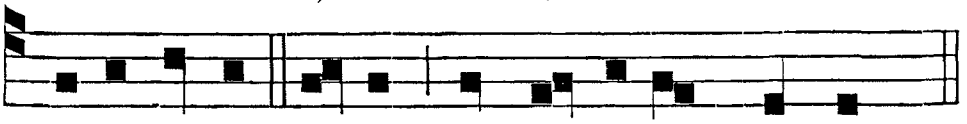

F UNDAMENTA e-jus in montibus sanctis.

Ant. v.
t. 6.

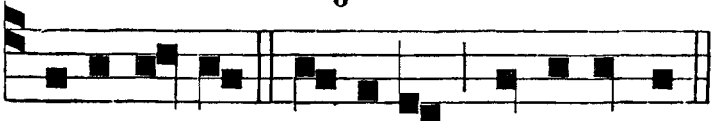

Ant. vj.
t. 2.

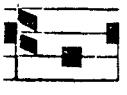

B E-NE-DICTUS Dominus in æternum. C AN-

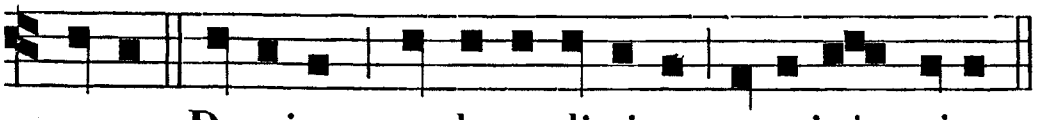

TATE Domino, et benedi-ci-te nomini ejus.

Per Annum, ℣. Beátus homo quem tu erudíeris, Dómine. ℟. Et de lege tua docúeris eum.
In Adv. ℣. Egrediétur virga de radíce Jesse. ℟. Et flos de radíce ejus ascéndet.
Infra Quadr. ℣. Ipse liberávit me de láqueo venántium. ℟. Et a verbo áspero.
Temp. Pass. ℣. De ore leónis líbera me, Dómine. ℟. Et a córnibus unicórnium humilitátem meam.

AD LAUDES.

℣℣. *ut supra in Feria II. pag.* 60.

Ant. j.
t. 1. *b.*

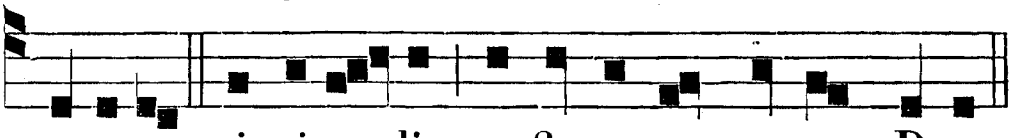

S PI-RI-TU principa-li confirma cor meum, Deus.

Ant. ij.
t. 8. *a.*

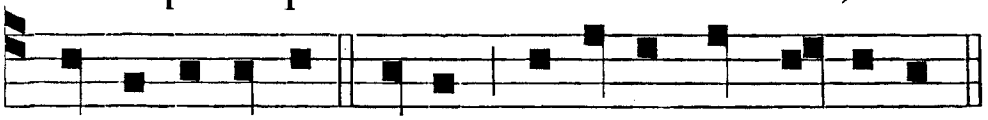

I N ve-ri-ta-te tu-a exau-di me, Domine.

Ant. iij.
t. 4. *a.*

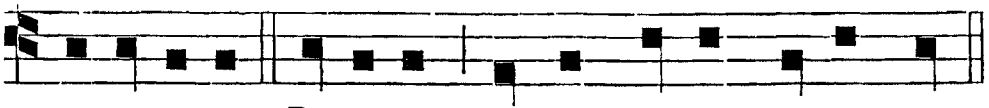

I L-LU-MI-NA, Domine, vultum tuum super nos.

Ant. iv.
t. 4. *a.*

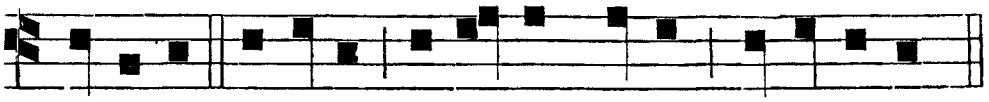

D O-MI-NE, au-divi au-ditum tuum, et timu-i.

Ant. v.
t. 1. *b.*

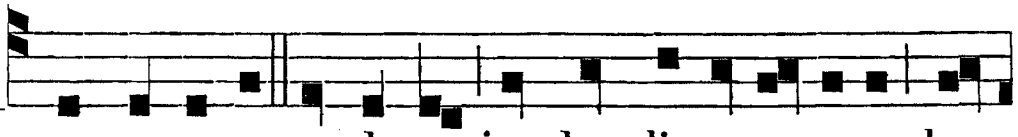

I N tympano et choro, in chordis et organo, lau-

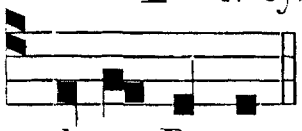

Hymn. ut in Dom. cum ℣. pro tempore . pag. 56. *et seq.*

date Deum.

Ad Bened.
Ant. t. 8. *a.*

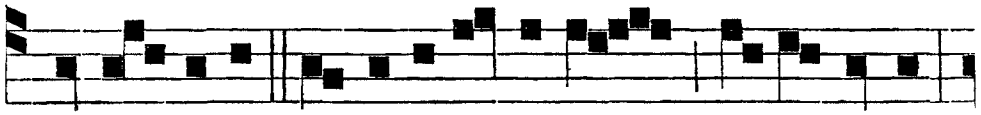

P ER vi-scera mi-seri-cordi-æ De-i nostri,



in quibus vi-si-ta-vit nos o-ri-ens ex alto.

SABBATO.

Ab Oct. Epiph. usque ad Dom. Passionis et ab Oct. Trinit. usque ad Advent.

Invit.
t. 6. A.

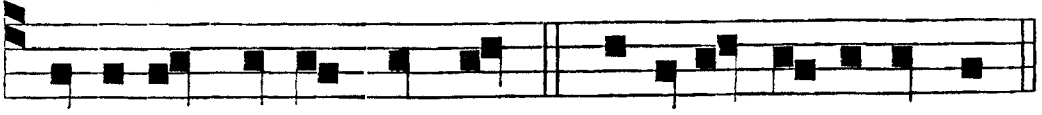

D O-MINUM Deum nostrum:* Venite, a-doremus.

Hymnus ut in Dom. pro tempore, pag. 26. — *Psalmi ut in Breviario.*

IN NOCT.
Ant. j. t. 4. *a.*

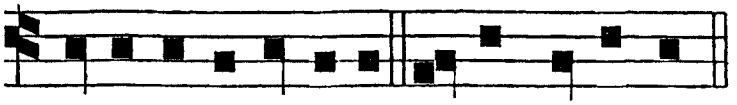

QUI-A mira-bi-li-a fe-cit Dominus.

Ant. ij. t. 4. *a.*



JU-



BI-LATE Deo omnis terra.

Ant. iij. t. 1. *c.*

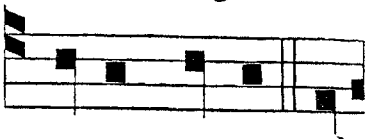

CLAMOR meus ad

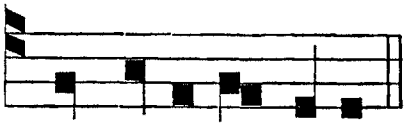

te veni-at, Deus.

Ant. iv. t. 8. *b.*

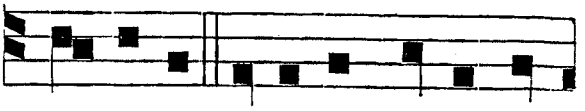

BENEDIC, a-nima mea, Do-



mino.

Ant. v. t. 8. *b.*

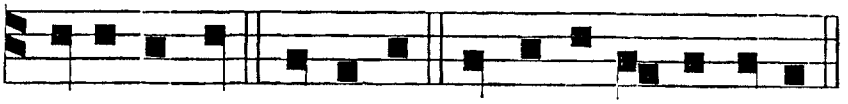

VISITA nos, Domine, in sa-lu-ta-ri tu-o.

Ant. vj. t. 7. *b.*

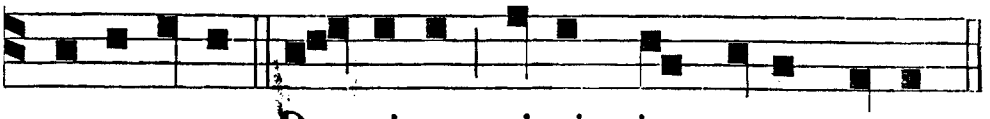

CONFITEBOR Do-mi-no nimis in o-re meo.

Per Annum, ℣. Dómine, exáudi oratiónem meam. ℟. Et clamor meus ad te véniat.
In Advent. ℣. Egrediétur Dóminus de loco sancto suo. ℟. Véniet, ut salvet pópulum suum.
In Quadrag. ℣. Scápulis suis obumbrábit tibi. ℟. Et sub pennis ejus sperábis.
Temp. Pass. ℣. Ne perdas cum ímpiis, Deus, ánimam meam. ℟. Et cum viris sánguinum vitam meam.

AD LAUDES.

℣℣. *ut in Feria II. pag.* 60.

Ant. j. t. 4. *a.*



BENIGNE fac in bona voluntate tu-a, Domine.

Ant. ij. t. 8. *b.*

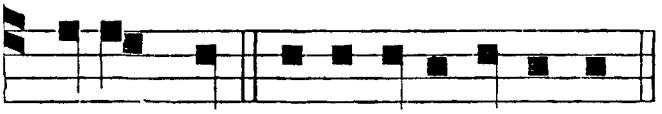

BONUM est confi-te-ri Domino.

Ant. iij. t. 8. *b.*

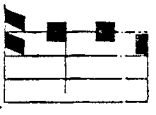

ME-TU-

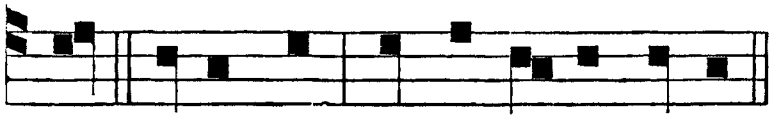

ANT Dominum omnes fi-nes terræ.

Ant. iv. t. 4. *a.*

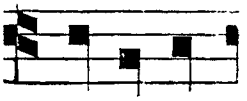

ET in ser-

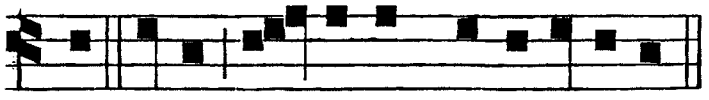

vis su-is Dominus miserebitur.

Ant. v. t. 4. *a.*



IN cymbalis

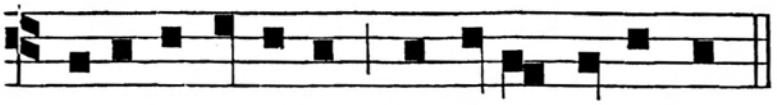

Hymn. ut in Dom. cum ℣. pro tempore, pag. 56. *et seq.*

benesonantibus laudate Dominum.

Ad Bened. *Ant.* t. 1. *c.*

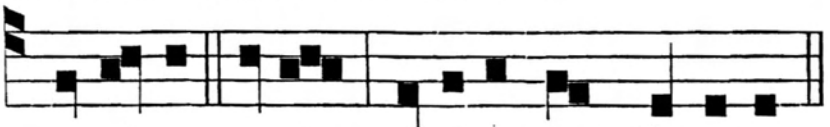

In viam pacis dirige nos, Domine.

AD PRIMAM.

Hymnus ut infra.

In Dominicis incipiendo a Septuagesima usque ad Dom. Palmarum inclusive, dicuntur sequentes Psalmi cum Glória Patri, *post quemlibet* 2m *in ordine :*

Psalmus 21.

DEUS Deus meus, réspice in me : quare me dereliquísti ? * longe a salúte mea verba delictórum meórum.

Deus meus, clamábo per diem, et non exáudies : * et nocte, et non ad insipiéntiam mihi.

Tu autem in sancto hábitas, * laus Israel.

In te speravérunt patres nostri : * speravérunt, et liberásti eos.

Ad te clamavérunt, et salvi facti sunt : * in te speravérunt, et non sunt confúsi.

Ego autem sum vermis, et non homo, * oppróbrium hóminum, et abjéctio plebis.

Omnes vidéntes me, derisérunt me : * locúti sunt lábiis, et movérunt caput.

Sperávit in Dómino, erípiat eum : * salvum fáciat eum, quóniam vult eum.

Quóniam tu es, qui extraxísti me de ventre : * spes mea ab ubéribus matris meæ.

In te projéctus sum ex útero ; ¿ de ventre matris meæ Deus meus es tu : * ne discésseris a me.

Quóniam tribulátio próxima est : * quóniam non est, qui ádjuvet.

Circumdedérunt me víituli multi : * tauri pingues obsedérunt me.

Aperuérunt super me os suum, * sicut leo rápiens, et rúgiens.

Sicut aqua effúsus sum : * et dispérsa sunt ómnia ossa mea.

Factum est cor meum

tanquam cera liquéscens, * in médio ventris mei.

Aruit tanquam testa virtus mea, ¿ et lingua mea adhæsit fáucibus meis : * et in púlverem mortis deduxísti me.

Quóniam circumdedérunt me canes multi : * concílium malignántium obsédit me.

Fodérunt manus meas et pedes meos : * dinumeravérunt ómnia ossa mea.

Ipsi vero consideravérunt, et inspexérunt me : * divisérunt sibi vestiménta mea, et super vestem meam misérunt sortem.

Tu autem, Dómine, ne elongáveris auxílium tuum a me : * ad defensiónem meam cónspice.

Erue a frámea, Deus, ánimam meam, * et de manu canis únicam meam.

Salva me ex ore leónis, * et a córnibus unicórnium humilitátem meam.

Narrábo nomen tuum frátribus meis : * in médio Ecclésiæ laudábo te.

Qui timétis Dóminum, laudáte eum : * univérsum semen Jacob glorificáte eum.

Tímeat eum omne semen Israel : * quóniam non sprevit, neque despéxit deprecatiónem páuperis.

Nec avértit fáciem suam a me : * et cum clamárem ad eum, exaudívit me.

Apud te laus mea in Eccléśia magna : * vota mea reddam in conspéctu timéntium eum.

Edent páuperes, et saturabúntur ; ¿ et laudábunt Dóminum, qui requírunt eum : * vivent corda eórum in sæculum sæculi.

Reminiscéntur, et converténtur ad Dóminum, * univérsi fines terræ.

Et adorábunt in conspéctu ejus, * univérsæ famíliæ géntium.

Quóniam Dómini est regnum : * et ipse dominábitur géntium.

Manducavérunt, et adoravérunt omnes pingues terræ : * in conspéctu ejus cadent omnes, qui descéndunt in terram.

Et ánima mea illi vivet : * et semen meum sérviet ipsi.

Annuntiábitur Dómino generátio ventúra : * et annuntiábunt cœli justítiam

ejus pópulo, qui nascétur, quem fecit Dóminus.

Psalmus 22.

DOMINUS regit me, et nihil mihi déerit : * in loco páscuæ ibi me collocávit.

Super aquam refectiónis educávit me : * ánimam meam convértit.

Dedúxit me super sémitas justítiæ, * propter nomen suum.

Nam et si ambulávero in médio umbræ mortis, non timébo mala : * quóniam tu mecum es.

Virga tua, et báculus tuus : * ipsa me consoláta sunt.

Parásti in conspéctu meo mensam, * advérsus eos, qui tríbulant me.

Impinguásti in óleo caput meum : * et calix meus inébrians quam præclárus est!

Et misericórdia tua subsequétur me, * ómnibus diébus vitæ meæ.

Et ut inhábitem in domo Dómini, * in longitúdinem diérum. Glória Patri.

Psalmus 23.

DOMINI est terra, et plenitúdo ejus : * orbis terrárum, et univérsi qui hábitant in eo.

Quia ipse super mária fundávit eum : * et super flúmina præparávit eum.

Quis ascéndet in montem Dómini, * aut quis stabit in loco sancto ejus?

Innocens mánibus, et mundo corde, ¿ qui non accépit in vano ánimam suam, * nec jurávit in dolo próximo suo.

Hic accípiet benedictiónem a Dómino : * et misericórdiam a Deo salutári suo.

Hæc est generátio quæréntium eum, * quæréntium fáciem Dei Jacob.

Attóllite portas, príncipes, vestras; ¿ et elevámini portæ æternáles : * et introíbit Rex glóriæ.

Quis est iste rex glóriæ? * Dóminus fortis, et potens, Dóminus potens in prælio.

Attóllite portas, príncipes, vestras; ¿ et elevámini portæ æternáles : * et introíbit Rex glóriæ.

Quis est iste rex glóriæ? * Dóminus virtútum ipse est Rex glóriæ.

Psalmus. 24.

Ad te, Dómine, levávi ánimam meam : * Deus meus, in te confído, non erubéscam.

Neque irrídeant me inimíci mei : * étenim univérsi, qui sústinent te, non confundéntur.

Confundántur omnes iníqua agéntes, * supervácue.

Vias tuas, Dómine, demónstra mihi : * et sémitas tuas édoce me.

Dírige me in veritáte tua, et doce me : * quia tu es Deus salvátor meus, et te sustínui tota die.

Reminíscere miseratiónum tuárum, Dómine : * et misericordiárum tuárum, quæ a sæculo sunt.

Delícta juventútis meæ, * et ignorántias meas ne memíneris.

Secúndum misericórdiam tuam meménto mei tu, * propter bonitátem tuam, Dómine.

Dulcis, et rectus Dóminus : * propter hoc legem dabit delinquéntibus in via.

Díriget mansuétos in judício : * docébit mites vias suas.

Univérsæ viæ Dómini misericórdia, et véritas : * requiréntibus testaméntum ejus, et testimónia ejus.

Propter nomen tuum, Dómine, propitiáberis peccáto meo : * multum est enim.

Quis est homo, qui timet Dóminum ? * legem státuit ei in via, quam elégit.

Anima ejus in bonis demorábitur : * et semen ejus hæreditábit terram.

Firmaméntum est Dóminus timéntibus eum : * et testaméntum ipsíus, ut manifestétur illis.

Oculi mei semper ad Dóminum : * quóniam ipse evéllet de láqueo pedes meos.

Réspice in me, et miserére mei : * quia únicus et pauper sum ego.

Tribulatiónes cordis mei multiplicátæ sunt : * de necessitátibus meis érue me.

Vide humilitátem meam, et labórem meum : * et dimítte univérsa delícta mea.

Réspice inimícos meos, quóniam multiplicáti sunt : * et ódio iníquo odérunt me.

Custódi ánimam meam, et érue me : * non erubéscam, quóniam sperávi in te.

Innocéntes, et recti adhæsérunt mihi: * quia sustínui te.

Líbera, Deus, Israel: * ex ómnibus tribulatiónibus suis. Glória Patri.

Psalmus 25.

JUDICA me, Dómine, quóniam ego in innocéntia mea ingréssus sum: * et in Dómino sperans non infirmábor.

Proba me, Dómine, et tenta me: * ure renes meos, et cor meum.

Quóniam misericórdia tua ante óculos meos est: * et complácui in veritáte tua.

Non sedi cum concílio vanitátis: * et cum iníqua geréntibus non introíbo.

Odívi ecclésiam malignántium: * et cum ímpiis non sedébo.

Lavábo inter innocéntes manus meas: * et circúmdabo altáre tuum, Dómine.

Ut áudiam vocem laudis: * et enárrem univérsa mirabília tua.

Dómine, diléxi decórem domus tuæ, * et locum habitatiónis glóriæ tuæ.

Ne perdas cum ímpiis, Deus, ánimam meam, * et cum viris sánguinum vitam meam.

In quorum mánibus iniquitátes sunt: * déxtera eórum repléta est munéribus.

Ego autem in innocéntia mea ingréssus sum: * rédime me, et miserére mei.

Pes meus stetit in diécto: * in Ecclésiis benedícam te, Dómine.

Ps. 53. Deus in nómine, *ut infra, cum* Glória Patri.

Ps. 92. Dóminus regnávit, *ut supra, pag.* 52, *sine* Glória Patri.

Ps. 118. *et cætera ut sequitur infra.*

TONI HYMNORUM AD PRIMAM, TERTIAM, SEXTAM ET NONAM.

In Officio de Tempore. *Per Adv. Dominicis diebus, et in Vigil. Nativ. adhibetur tonus Hymni,* Vox clara, *pag.* 56.

A Nativitate Domini usque ad Oct. Epiph. inclusive ad omnes Hymnos ejusdem metri (*excepto* Christe Redémptor) *etiam in Festis SS. cantatur tonus Hymni*, Veni Redémptor géntium, *ut in* 1. *Vesperis Nativitatis Domini.*

A Dominica I. post Oct. Epiphaniæ, usque ad Dom. I Quadragesimæ, cantatur sequens tonus, ad Primam et Tertiam tantum.

Hymn. t. 8.

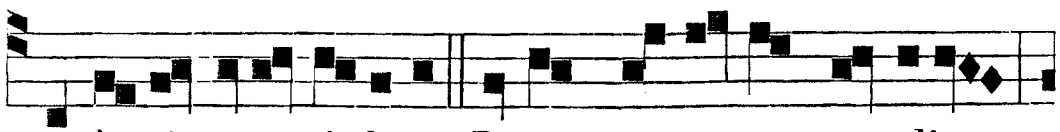

JAM lu-cis orto si-dere, Deum precemur supplices:

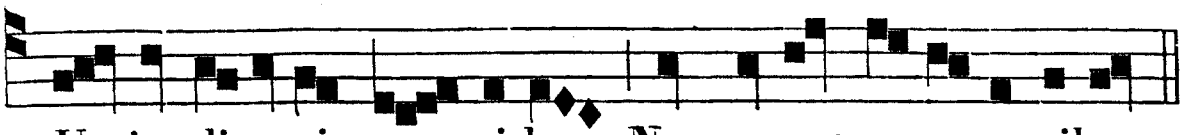

Ut in di-urnis ac - ti-bus, Nos servet a nocentibus.

Linguam refrænans témperet,
Ne litis horror ínsonet:
Visum fovéndo cóntegat,
Ne vanitátes háuriat.
Sint pura cordis íntima,
Absístat et vecórdia:
Carnis terat supérbiam
Potus, cibíque párcitas.

Ut cum dies abscésserit,
Noctémque sors redúxerit:
Mundi per abstinéntiam,
Ipsi canámus glóriam.
Deo Patri sit glória,
Ejúsque soli Fílio,
Cum Spíritu Paráclito,
Et nunc, et in perpétuum.
Amen.

Infra Quadrag. Dominicis diebus, adhibetur tonus Hymni, Jam Christe, *pag.* 58. *Dom. in Passione et Palmarum, adhibetur tonus Hymni,* Vexilla Regis, *ut infra ad Vesp.*

Extra T. P.
Tonus ferialis.
t. 8.

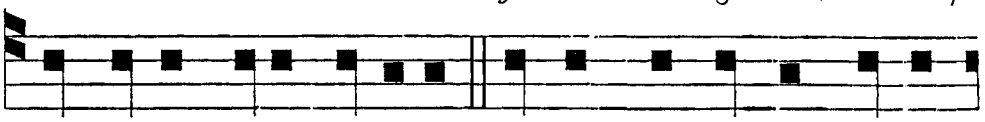

JAM lucis orto sidere, De-um precemur suppli-

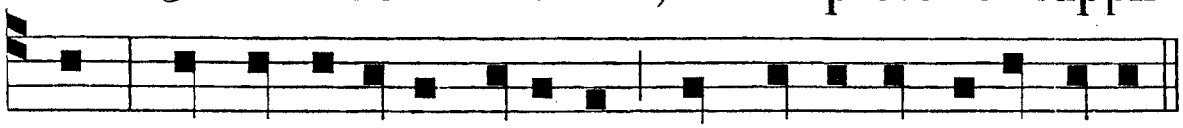

ces : Ut in di-urnis actibus, Nos servet a nocentibus.

In Officio de Sanctis *habentibus proprium cantum adhibetur tonus proprius eorum qui sit ejusdem metri, prout habetur in Proprio eorumdem. Si vero nullus sit tonus ejusdem metri, adhibetur tonus de Communi, pro qualitate Festorum, ut ibidem notatur.*

In Communi Apostolorum et Evangelist. adhibetur tonus Hymni, Exúltet, *præterquam tempore Nativitatis, ut supra, tempore Paschali et infra Octavas Solemnes.*

In cæteris Communibus adhibetur tonus qui notatur in Festo unius Martyris, pro ritu diei, præterquam diebus supra exceptis.

Per Octavas *Solemnes et supra, sive de Tempore sive de SS., assumitur tonus de Festo ad omnes Hymnos ejusdem metri, etiam in Festis SS. proprium tonum non habentibus.*

Per Octavas simplices (quæ non sunt de B. M. V.) adhibetur tonus sequens, quando fit de eis: In die autem Oct. cantatur tonus ut in Festo, si sit tonus proprius ejusdem metri.

Hymn.
t. 3.

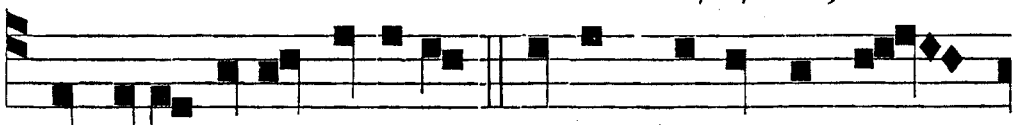

JAM lucis or-to si-dere, Deum precemur sup-

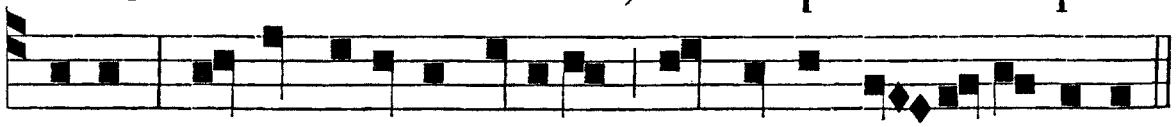

plices : Ut in diurnis actibus, Nos servet a nocentibus.

Inchoatur a versiculario Ant. super Psalmos, pro tempore cantanda, ut infra.

Psalmus 53.

DEUS, in nómine tuo salvum me fac : * et in virtúte tua júdica me.

Deus, exáudi oratiónem meam : * áuribus pércipe verba oris mei.

Quóniam aliéni insurrexérunt advérsum me, et fortes quæsiérunt ánimam meam : * et non proposuérunt Deum ante conspéctum suum.

Ecce enim Deus ádjuvat me : * et Dóminus suscéptor est ánimæ meæ.

Avérte mala inimícis meis : * et in veritáte tua dispérde illos.

Voluntárie sacrificábo tibi : * et confitébor nómini tuo, Dómine, quóniam bonum est.

Quóniam ex omni tribulatióne eripuísti me : * et super inimícos meos despéxit óculus meus.

Psalmus 118.

BEATI immaculáti in via : * qui ámbulant in lege Dómini.

Beáti qui scrutántur testimónia ejus : * in toto corde exquírunt eum.

Non enim, qui operántur iniquitátem, * in viis ejus ambulavérunt.

Tu mandásti, * mandáta tua custodíri nimis.

Utinam dirigántur viæ meæ, * ad custodiéndas justificatiónes tuas!

Tunc non confúndar, * cum perspéxero in ómnibus mandátis tuis.

Confitébor tibi in directióne cordis : * in eo, quod dídici judícia justítiæ tuæ.

Justificatiónes tuas custódiam : * non me derelínquas usquequáque.

In quo córrigit adolescéntior viam suam? * In custodiéndo sermónes tuos.

In toto corde meo exquisívi te : * ne repéllas me a mandátis tuis.

In corde meo abscóndi elóquia tua, * ut non peccem tibi.

Benedíctus es, Dómine : * doce me justificatiónes tuas.

In lábiis meis, * pronuntiávi ómnia judícia oris tui.

In via testimoniórum tuórum delectátus sum : * sicut in ómnibus divítiis.

In mandátis tuis exercébor : * et considerábo vias tuas.

In justificatiónibus tuis meditábor : * non oblivíscar sermónes tuos.

RETRIBUE servo tuo, vivífica me : * et custódiam sermónes tuos.

Revéla óculos meos : * et considerábo mirabília de lege tua.

Incola ego sum in terra : * non abscóndas a me mandáta tua.

Concupívit ánima mea desideráre justificatiónes tuas, * in omni témpore.

Increpásti supérbos : * maledícti, qui declínant a mandátis tuis.

Aufer a me oppróbrium, et contémptum : * quia testimónia tua exquisívi.

Etenim sedérunt príncipes, ¿ et advérsum me loquebántur : * servus autem tuus exercebátur in justificatiónibus tuis.

Nam et testimónia tua meditátio mea est : * et consílium meum justificatiónes tuæ.

Adhæsit paviménto ánima mea : * vivífica me secúndum verbum tuum.

Vias meas enuntiávi, et exaudísti me : * doce me justificatiónes tuas.

Viam justificatiónum tuárum ínstrue me : * et exercébor in mirabílibus tuis.

Dormitávit ánima mea præ tædio : * confírma me in verbis tuis.

Viam iniquitátis ámove a me : * et de lege tua miserére mei.

Viam veritátis elégi : * judícia tua non sum oblítus.

Adhæsi testimóniis tuis, Dómine : * noli me confúndere.

Viam mandatórum tuórum cucúrri : * cum dilatásti cor meum.

In omnibus Dominicis, quando non est Totum Duplex, et in Festo SS. Trinitatis, dicitur Symbolum S. Athanasii.

QUICUMQUE vult salvus esse : * ante ómnia opus est, ut téneat cathólicam fidem.

Quam nisi quisque íntegram, inviolatámque serváverit : * absque dúbio in ætérnum períbit.

Fides autem cathólica hæc est, * ut unum Deum

in Trinitáte, et Trinitátem in unitáte venerémur.

Neque confundéntes persónas: * neque substántiam separántes.

Alia est enim persóna Patris, ália Fílii: * ália Spíritus sancti.

Sed Patris, et Fílii, et Spíritus sancti una est divínitas: * æquális glória, coætérna majéstas.

Qualis Pater, talis Fílius: * talis Spíritus sanctus.

Increátus Pater, increátus Fílius: * increátus Spíritus sanctus.

Imménsus Pater, imménsus Fílius: * imménsus Spíritus sanctus.

Ætérnus Pater, ætérnus Fílius: * ætérnus Spíritus sanctus.

Et tamen non tres ætérni: * sed unus ætérnus.

Sicut non tres increáti, nec tres imménsi: * sed unus increátus, et unus imménsus.

Simíliter omnípotens Pater, omnípotens Fílius: * omnípotens Spíritus sanctus.

Et tamen non tres omnipoténtes: * sed unus omnípotens.

Ita Deus Pater, Deus Fílius: * Deus Spíritus sanctus.

Et tamen non tres Dii: * sed unus est Deus.

Ita Dóminus Pater, Dóminus Fílius: * Dóminus Spíritus sanctus.

Et tamen non tres Dómini: * sed unus est Dóminus.

Quia sicut singillátim unamquámque persónam, Deum, ac Dóminum confitéri, christiána veritáte compéllimur: * ita tres Deos, aut Dóminos dícere, cathólica religióne prohibémur.

Pater a nullo est factus: * nec creátus, nec génitus.

Fílius a Patre solo est: * non factus, nec creátus, sed génitus.

Spíritus sanctus a Patre, et Fílio: * non factus, nec creátus, nec génitus, sed procédens.

Unus ergo Pater, non tres Patres, ¿ unus Fílius, non tres Fílii: * unus Spíritus sanctus, non tres Spíritus sancti.

Et in hac Trinitáte nihil prius, aut postérius, ¿ nihil

majus, aut minus : * sed totæ tres Persónæ coætérnæ sibi sunt, et coæquáles.

Ita ut per ómnia, sicut jam supra dictum est : * et únitas in Trinitáte : et Trínitas in unitáte veneránda sit.

Qui vult ergo salvus esse : * ita de Trinitáte séntiat.

Sed necessárium est ad ætérnam salútem : * ut incarnatiónem quoque Dómini nostri Jesu Christi fidéliter credat.

Est ergo fides recta, ¿ ut credámus, et confiteámur: * quia Dóminus noster Jesus Christus Dei Fílius, Deus et homo est.

Deus est ex substántia Patris ante sæcula génitus : * et homo est ex substántia matris in sæculo natus.

Perféctus Deus, perféctus homo : * ex ánima rationáli, et humána carne subsístens.

Æquális Patri secúndum divinitátem : * minor Patre secúndum humanitátem.

Qui licet Deus sit, et homo : * non duo tamen, sed unus est Christus.

Unus autem, non conversióne divinitátis in carnem : * sed assumptióne humanitátis in Deum.

Unus omníno non confusióne substántiæ : * sed unitáte persónæ.

Nam sicut ánima rationális, et caro, unus est homo : * ita Deus, et homo unus est Christus.

Qui passus est pro salúte nostra; ¿ descéndit ad ínferos : * tértia die resurréxit a mórtuis.

Ascéndit ad cœlos; ¿ sedet ad déxteram Dei Patris omnipoténtis : * inde ventúrus est judicáre vivos, et mórtuos.

Ad cujus advéntum omnes hómines resúrgere habent cum corpóribus suis : * et reddituri sunt de factis própriis ratiónem.

Et qui bona egérunt, ibunt in vitam ætérnam : * qui vero mala, in ignem ætérnum.

Hæc est fides cathólica : * quam nisi quisque fidéliter, firmitérque credíderit, salvus esse non póterit.

In Dominicis Adventus dic. 1 *Ant. Laud. — In Dominicis post Oct. Epiph. dic. seq.*

Ant.
t. 1.

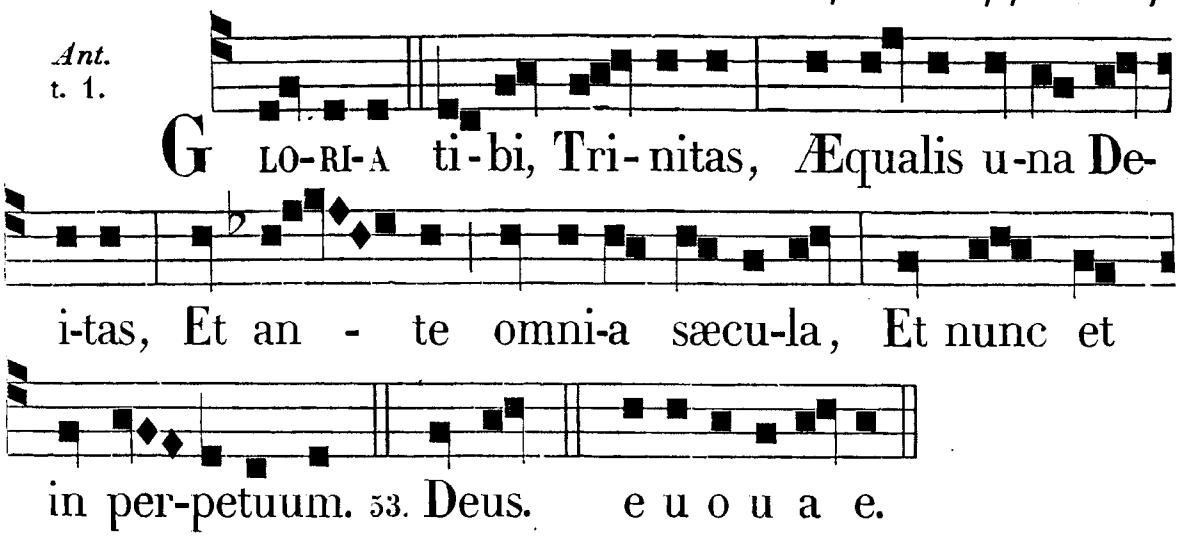

In Dominicis a Septuag. usque ad Dom. Palm. habetur Ant. in Proprio.

Ferialibus diebus. Per Adv. Ant. t. 8. *a.*

Post Oct. Epiph. usque ad Quadr. Ant. t. 8. *a.*

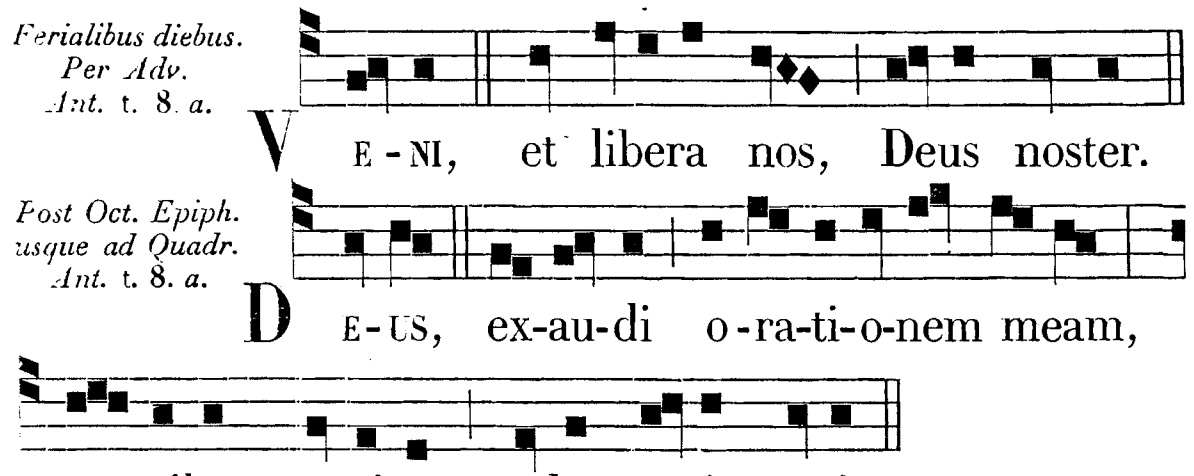

Infra Quadrag. Ant. t. 3. *b.*

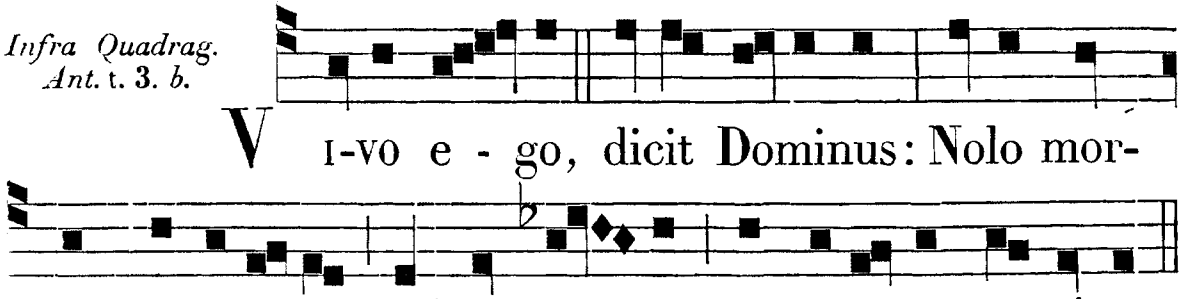

A Dom. Pass. usque ad Cœn. Domini. Ant. t. 8. *a.*

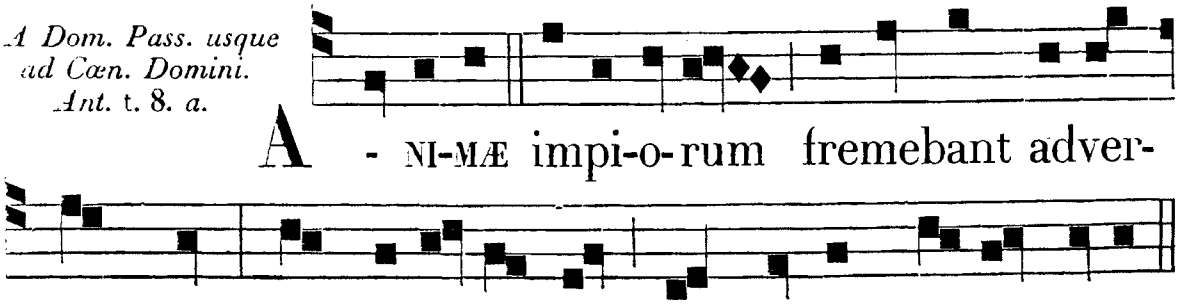

℟. *br.* t. 4.

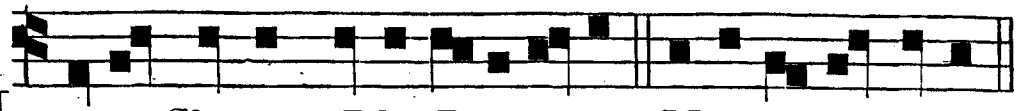

J E-SU Christe, Fili Dei vivi, * Mise-re-re nobis.

Per Adv. ℣.

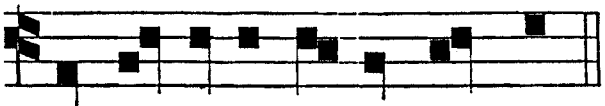

Per Ann. et infra Sept. ℣.

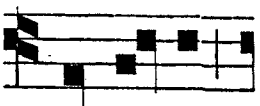

Qui venturus es in mundum. Qui sedes

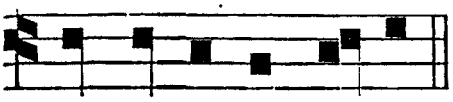

In Fest. B. M. V. ℣.

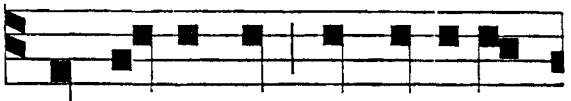

ad dexteram Patris. Qui natus es de Virgine

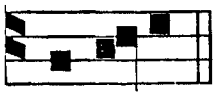

In Compass. B. M. V. ℣.

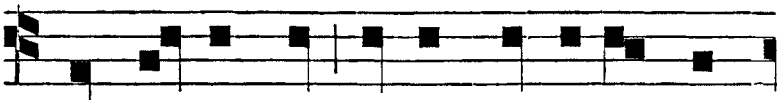

Mari-a. Qui passus es coram Virgine Ma-

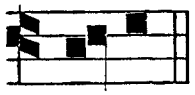

In Com. Pass. D. N. J. C. ℣.

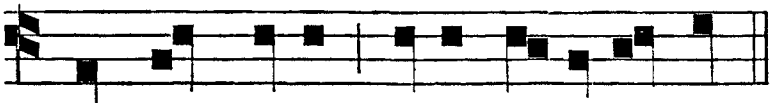

ri-a. Qui pro nobis pa-ti dignatus es.

In Festo Lanc. et Clav. D. N. J. C. ℣.

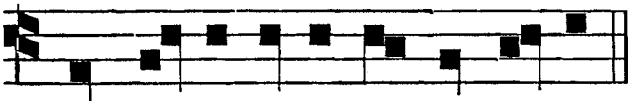

In Fest. Pret. Sang. J. C. ℣.

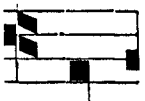

Qui vulneratus es pro nobis. Qui



tu-o nos sanguine re-demisti. * Miser. Glori-a Patri,

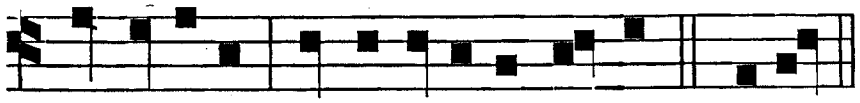

et Fili-o, et Spiritu-i sancto. Jesu.

℣. Exúrge, Dómine, ádjuva nos. ℟. Et líbera nos propter nomen tuum.

Temp. Pasch. et Nativ. D. in Festis T. D. et per Oct. Sol. et supra, extra Septuag.

℟. t. 6.

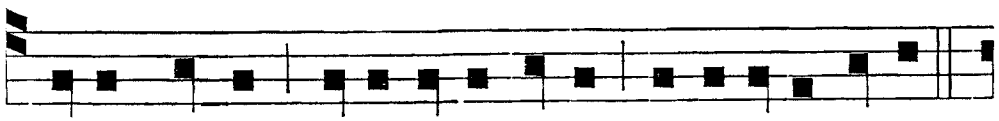

J E-SU Christe, Fili Dei vi-vi, miserere nobis,

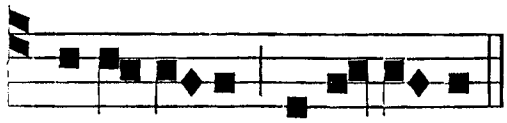

Per Adv. et in Expect. B. M. V. ℣.

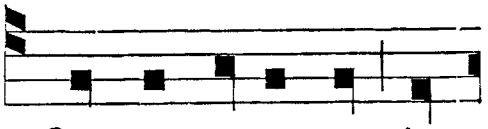

* Alle-lui-a, al-le-lui-a. Qui venturus es in

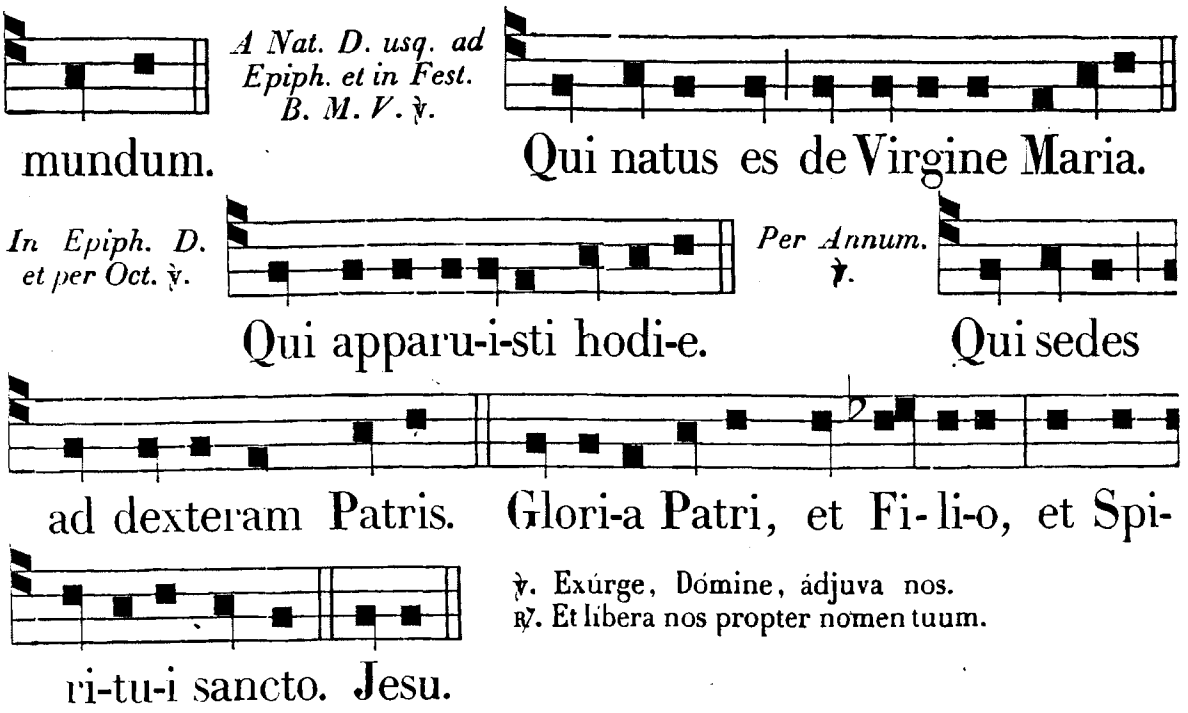

℣. Exúrge, Dómine, ádjuva nos.
℟. Et líbera nos propter nomen tuum.

AD TERTIAM.

Hymnus cantatur ut supra notatur ad Primam, pro varietate dierum.

Hymnus.

NUNC sancte nobis Spíritus,
Unum Patri cum Fílio,
Dignáre promptus íngeri
Nostro refúsus péctori.

Os, lingua, mens, sensus, vigor,
Confessiónem pérsonent:
Flamméscat igne cháritas,
Accéndat ardor próximos.

Præsta, Pater piíssime,
Patríque compar Unice,
Cum Spíritu Paráclito
Regnans per omne sæculum. Amen.

Inchoatur a Versiculario Ant. super Psalmos, pro tempore cantanda, ut infra.

Ex Psalmo 118.

LEGEM pone mihi, Dómine, viam justificatiónum tuárum: * et exquíram eam semper.

Da mihi intelléctum, et scrutábor legem tuam: * et custódiam illam in toto corde meo.

Deduc me in sémitam mandatórum tuórum: * quia ipsam vólui.

Inclína cor meum in testimónia tua, * et non in avarítiam.

Avérte óculos meos, ne vídeant vanitátem: * in via tua vivífica me.

Státue servo tuo elóquium tuum : * in timóre tuo.

Amputa oppróbrium meum, quod suspicátus sum : * quia judícia tua jucúnda.

Ecce concupívi mandáta tua : * in æquitáte tua vivífica me.

Et véniat super me misericórdiat ua, Dómine : * salutáre tuum secúndum elóquium tuum.

Et respondébo exprobrántibus mihi verbum : * quia sperávi in sermónibus tuis.

Et ne áuferas de ore meo verbum veritátis usquequáque : * quia in judíciis tuis supersperávi.

Et custódiam legem tuam semper, * in sæculum, et in sæculum sæculi.

Et ambulábam in latitúdine : * quia mandáta tua exquisívi.

Et loquébar de testimóniis tuis in conspéctu regum : * et non confundébar.

Et meditábar in mandátis tuis, * quæ diléxi.

Et levávi manus meas ad mandáta tua, quæ diléxi : * et exercébar in justificatiónibus tuis.

MEMOR esto verbi tui servo tuo, * in quo mihi spem dedísti.

Hæc me consoláta est in humilitáte mea : * quia elóquium tuum vivificávit me.

Supérbi iníque agébant usquequáque : * a lege autem tua non declinávi.

Memor fui judiciórum tuórum a sæculo, Dómine : * et consolátus sum.

Defféctio ténuit me, * pro peccatóribus derelinquéntibus legem tuam.

Cantábiles mihi erant justificatiónes tuæ, * in loco peregrinatiónis meæ.

Memor fui nocte nóminis tui, Dómine : * et custodívi legem tuam.

Hæc facta est mihi : * quia justificatiónes tuas exquisívi.

Pórtio mea, Dómine : * dixi, custodíre legem tuam.

Deprecátus sum fáciem tuam in toto corde meo : * miserére mei secúndum elóquium tuum.

Cogitávi vias meas : * et convérti pedes meos in testimónia tua.

Parátus sum, et non sum turbátus : * ut custódiam mandáta tua.

Funes peccatórum circumpléxi sunt me : * et legem tuam non sum oblítus.

Média nocte surgébam ad confiténdum tibi, * super judícia justificatiónis tuæ.

Párticeps ego sum ómnium timéntium te : * et custodiéntium mandáta tua.

Misericórdia tua, Dómine, plena est terra : * justificatiónes tuas doce me.

BONITATEM fecísti cum servo tuo, Dómine, * secúndum verbum tuum.

Bonitátem, et disciplínam, et sciéntiam doce me : * quia mandátis tuis crédidi.

Priúsquam humiliárer, ego delíqui : * proptérea elóquium tuum custodívi.

Bonus es tu : * et in bonitáte tua doce me justificatiónes tuas.

Multiplicáta est super me iníquitas superbórum : * ego autem in toto corde meo scrutábor mandáta tua.

Coagulátum est sicut lac cor eórum : * ego vero legem tuam meditátus sum.

Bonum mihi, quia humiliásti me : * ut discam justificatiónes tuas.

Bonum mihi lex oris tui, * super míllia auri, et argénti.

Manus tuæ fecérunt me, et plasmavérunt me : * da mihi intelléctum, et discam mandáta tua.

Qui timent te, vidébunt me, et lætabúntur : * quia in verba tua supersperávi.

Cognóvi, Dómine, quia æquitas judícia tua : * et in veritáte tua humiliásti me.

Fiat misericórdia tua, ut consolétur me : * secúndum elóquium tuum servo tuo.

Véniant mihi miseratiónes tuæ, et vivam : * quia lex tua meditátio mea est.

Confundántur supérbi, quia injúste iniquitátem fecérunt in me : * ego autem exercébor in mandátis tuis.

Convertántur mihi timéntes te : * et qui novérunt testimónia tua.

Fiat cor meum immaculátum in justificatiónibus tuis, * ut non confúndar.

In Dom. Adv. dicitur 2ª Ant. Laud.

Ferialibus diebus in Adv. dic. seq. Ant. t. 4. *b.*

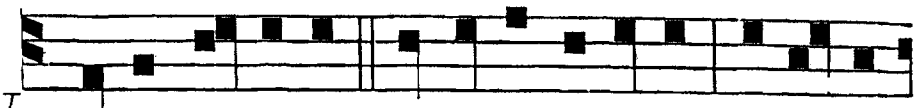

V E-NI, Domine, et noli tardare; re-laxa

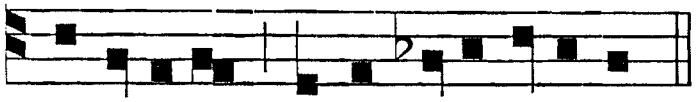

fa-cino-ra plebis tuæ Isra-el.

Per Adv. ℟. br. t. 4.

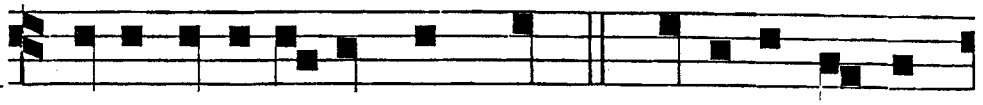

V E-NI ad li-berandum nos, * Domine De-us

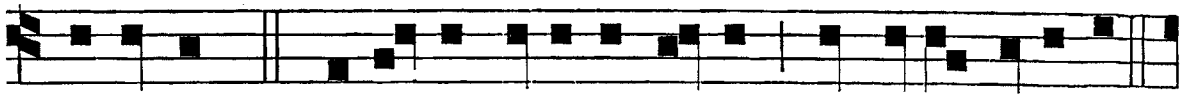

virtutum. ℣. Ostende faciem tu-am, et salvi e-rimus.



℣. Timébunt Gentes nomen tuum, Dómine.
℟. Et omnes reges terræ glóriam tuam.

* Domine. Glori-a. Veni.

In Dom. post Oct. Epiphaniæ, usque ad Septuages. dic. seq.

Ant. t. 2.

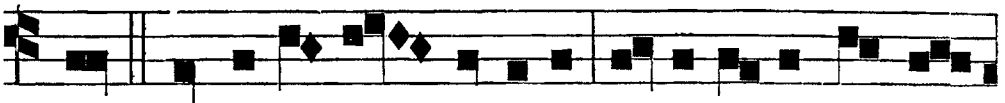

L AUS et perennis glori-a De-o Patri, et Fi-

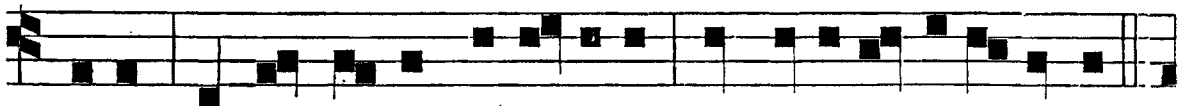

li-o, Sancto simul Para-clito, In sæcula sæcu-lorum.

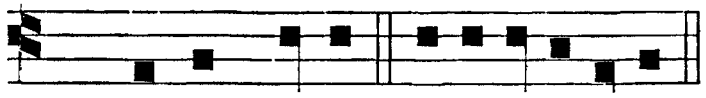

Ps. Legem pone. e u o u a e.

℟. br. t. 4.

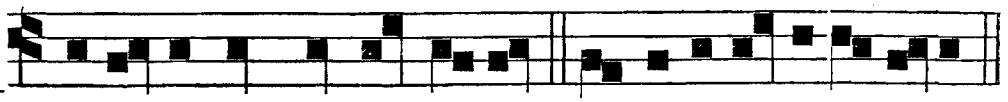

I N-CLINA cor meum, Deus, * In testimoni-a tu-a.



℣. A-verte o-culos me-os ne videant vanita-tem: in



vi-a tu-a vivi-fi-ca me. * In test. Glo-ri-a Patri, et

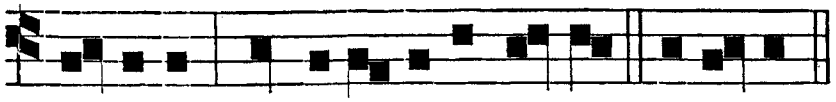

Fi-li-o, et Spiri-tu-i sancto. Inclina.

℣. Adjútor meus esto, ne derelínquas me. ℟. Neque despícias me, Deus salutáris meus.

In Dom. Septuag., Sexages., et Quinquag. Ant. ut in Proprio.

℟. t. 4.



S PES me - a, Do - mine. * A ju-ven-tu - te



me - a. ℣. In te confirmatus sum ex u-te-ro, de ven-

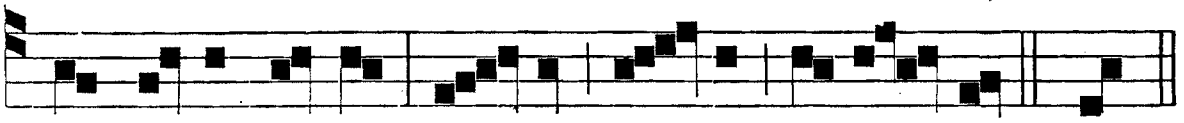

tre matris me-æ tu es me-us prote-ctor. * A.

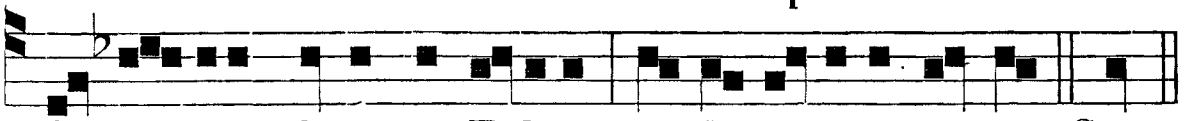

Glo - ri-a Patri, et Fi-li-o, et Spiri-tu-i sancto. Spes.

℣. Adjútor, *ut supra.*

Ferialibus diebus post Oct. Epiph. usque ad Dom. I. Quadrag. Ant. t. 2.

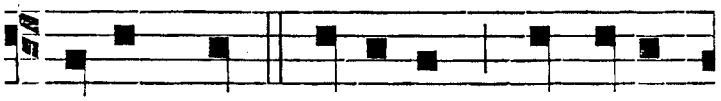

D EDUC me, Domine, in semi-



tam mandatorum tu-orum.

℟. br. t. 6.

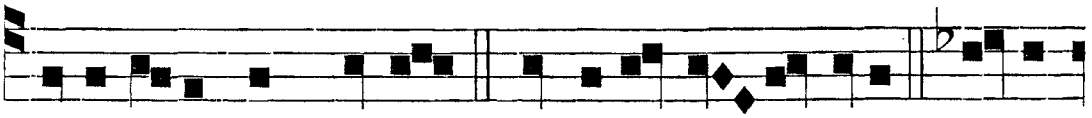

S A-NA a-nimam meam. * Qui-a pecca-vi tibi. ℣. E-go



℣. Adjútor, *ut supra.*

dixi: Domine, mi-serere mei. * Quia. Glori-a. Sana.

In Dom. Quadrag. Ant. ut in Proprio.

Ferialibus diebus infra Quadrag. Ant. t. 8. *a.*

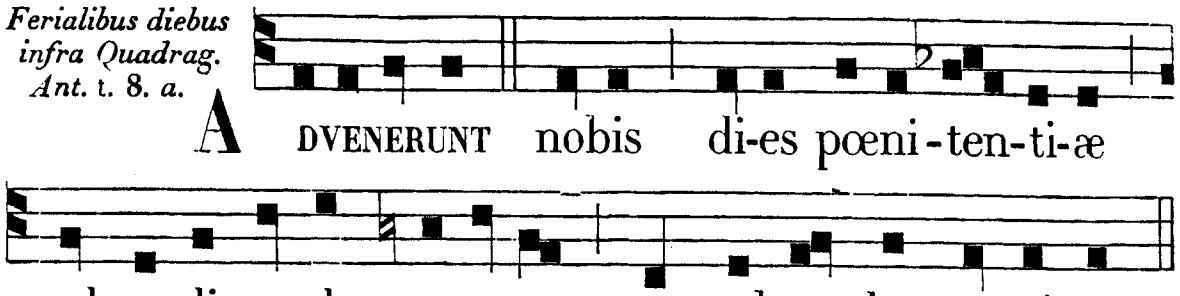

Dom. I. et II. Quadrag., et infra hebdomadam. ℟. t. 8.

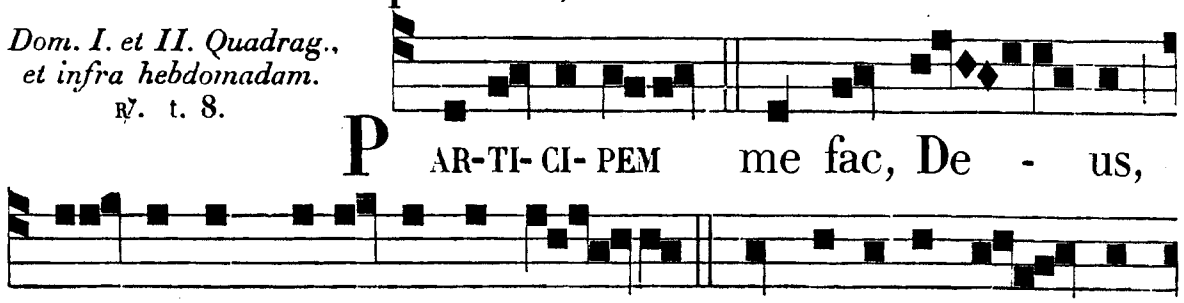

℣. As-pi-ce in me, et mise-re-re me - i,

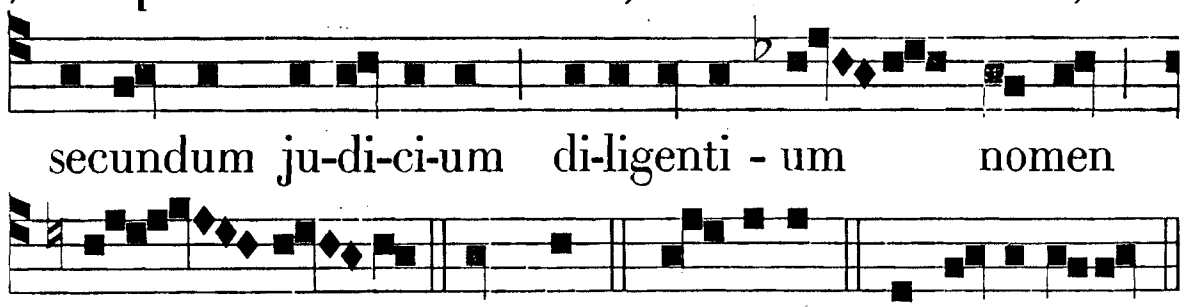

℣. Dicet Dómino : Suscéptor meus es tu. ℟. Et refúgium meum, Deus meus.

Dom. III. et IV. Quadrag. et infra hebdomadam. ℟. t. 2.

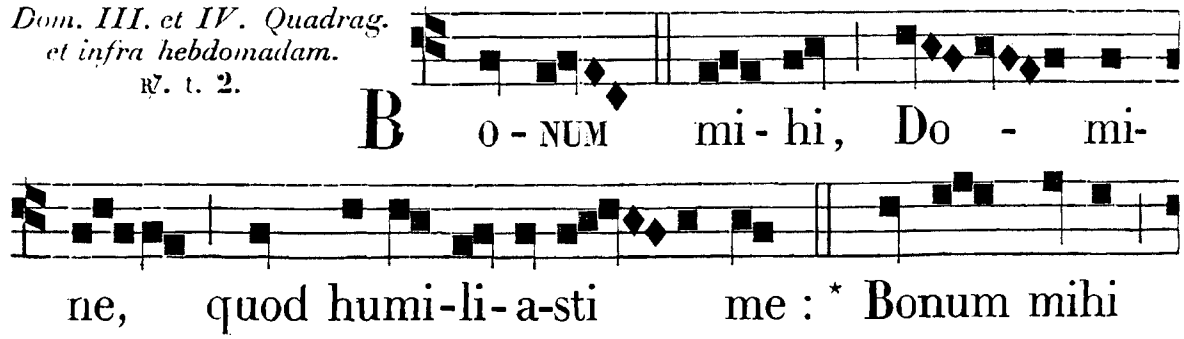

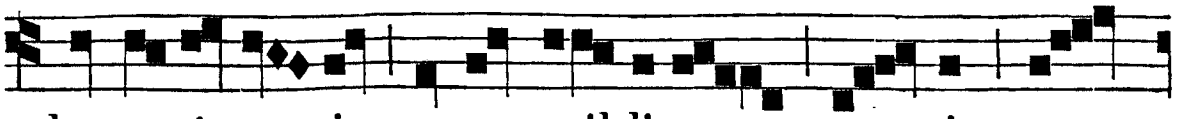

lex o-ris tu -i su-per mil-li-a au - ri, et

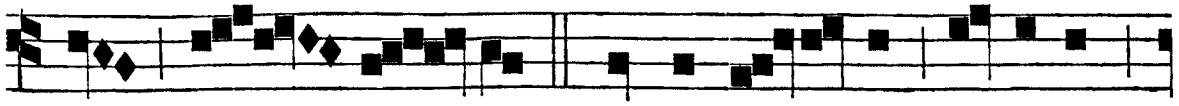

ar - gen- ti. ℣. Manus tu - æ, Domine,

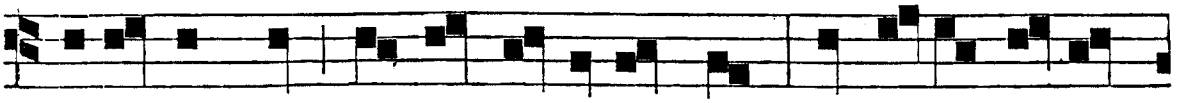

fe-cerunt me, et plasmaverunt me : da mihi in-tel-



le- ctum, ut discam man - da-ta tu - a. * Bonum.

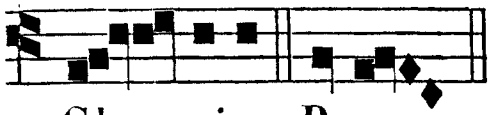

℣. Dicet Dómino : Suscéptor meus es tu.
℟. Et refúgium meum, Deus meus.

Glo - ri-a. Bonum.

In Dom. Passionis et Palmar. Ant. ut in Proprio.

Ferialibus diebus post Dom. Pass. usque ad Cœn. Domini. Ant. t. 4. b.

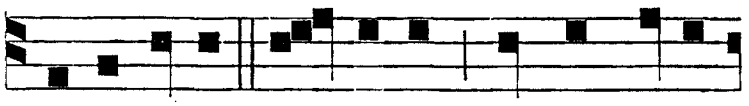

J U-DI-CASTI, Do-mine, causam ani-

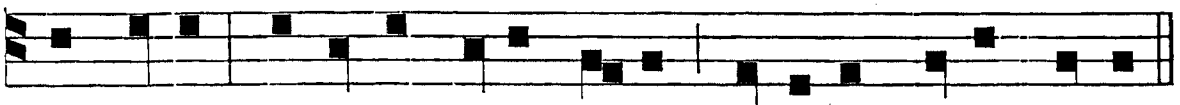

mæ meæ : defensor vitæ meæ, Domine Deus meus.

Per idem tempus. ℟. br. t. 2.

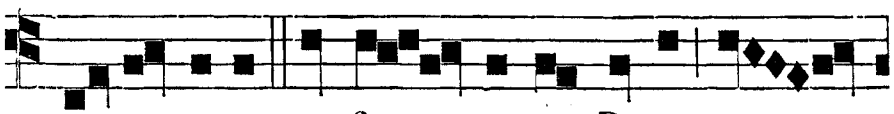

E - RU-E a fra - me-a, Deus, a -



nimam me - am, * Et de ma - nu ca - nis

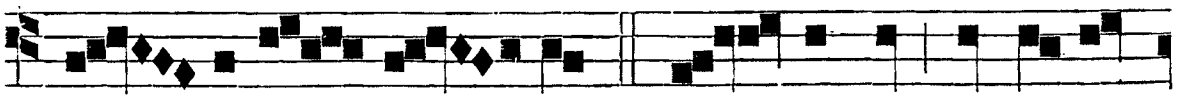

u - ni-cam me - am. ℣. Sal - va me ex o - re

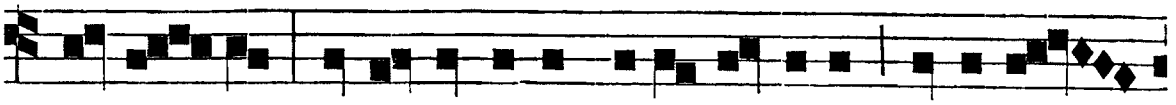

le-o - nis, et a cornibus u-ni-cornium humili -

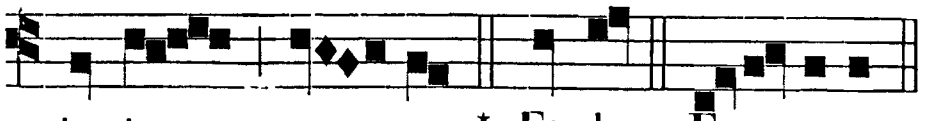

ta-tem me -am. * Et de. E - rue.

℣. De ore leónis líbera me, Dómine. ℟. Et a córnibus unicórnium humilitátem meam.

AD SEXTAM.

Hymnus cantatur ut supra ad Primam, pro varietate dierum, excepto tono sequenti. In Dom. post Oct. Epiph. usque ad Quadrages. cantatur tonus sequens ad Sextam et ad Nonam.

Hymn. t. 2.

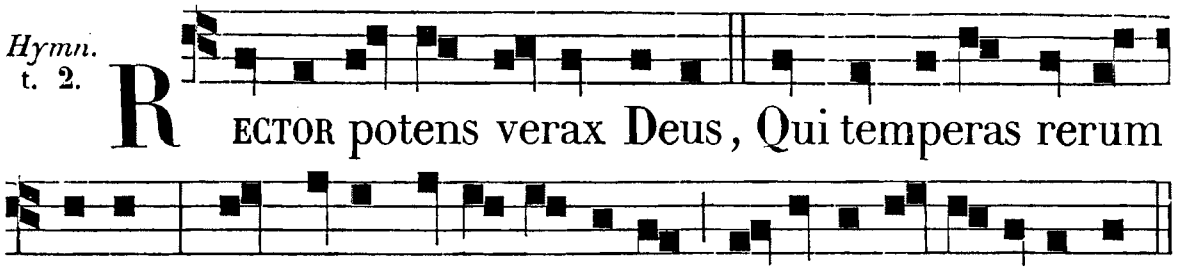

RECTOR potens verax Deus, Qui temperas rerum vices, Splendore mane instruis, Et ignibus meridi-em.

Extíngue flammas lítium,
Aufer calórem nóxium,
Confer salútem córporum,
Verámque pacem córdium.

Præsta Pater piíssime,
Patríque compar Unice,
Cum Spíritu Paráclito,
Regnans per omne sæculum. Amen.

Inchoatur a Versiculario Ant. super Psalmos, pro tempore cantanda, ut infra.

Ex Psalmo 118.

DEFECIT in salutáre tuum ánima mea: * et in verbum tuum supersperávi.

Defecérunt óculi mei in elóquium tuum, * dicéntes: Quando consoláberis me?

Quia factus sum sicut uter in pruína: * justificatiónes tuas non sum oblítus.

Quot sunt dies servi tui: * quando fácies de persequéntibus me judícium?

Narravérunt mihi iníqui fabulatiónes: * sed non ut lex tua.

Omnia mandáta tua véritas: * iníque persecúti sunt me, ádjuva me.

Paulo minus consummavérunt me in terra : * ego autem non derelíqui mandáta tua.

Secúndum misericórdiam tuam vivífica me : * et custódiam testimónia oris tui.

In ætérnum, Dómine, * verbum tuum pérmanet in cœlo.

In generatiónem, et generatiónem véritas tua: * fundásti terram, et pérmanet.

Ordinatióne tua persevérat dies : * quóniam ómnia sérviunt tibi.

Nisi quod lex tua meditátio mea est : * tunc forte periíssem in humilitáte mea.

In ætérnum non oblíviscar justificatiónes tuas : * quia in ipsis vivificásti me.

Tuus sum ego, salvum me fac : * quóniam justificatiónes tuas exquisívi.

Me expectavérunt peccatóres, ut pérderent me : * testimónia tua intelléxi.

Omnis consummatiónis vidi finem : * latum mandátum tuum nimis.

QUOMODO diléxi legem tuam, Dómine? * tota die meditátio mea est.

Super inimícos meos prudéntem me fecísti mandáto tuo : * quia in ætérnum mihi est.

Super omnes docéntes me intelléxi : * quia testimónia tua meditátio mea est.

Super senes intelléxi : * quia mandáta tua quæsívi.

Ab omni via mala prohíbui pedes meos : * ut custódiam verba tua.

A judíciis tuis non declinávi : * quia tu legem posuísti mihi.

Quam dúlcia fáucibus meis elóquia tua : * super mel ori meo!

A mandátis tuis intelléxi : * proptérea odívi omnem viam iniquitátis.

Lucérna pédibus meis verbum tuum : * et lumen sémitis meis.

Jurávi, et státui : * custodíre judícia justítiæ tuæ.

Humiliátus sum usquequáque, Dómine : * vivífica me secúndum verbum tuum.

Voluntária oris mei beneplácita fac, Dómine : * et judícia tua doce me.

Anima mea in mánibus

meis semper : * et legem tuam non sum oblítus.

Posuérunt peccatóres láqueum mihi : * et de mandátis tuis non errávi.

Hæreditáte acquisívi testimónia tua in ætérnum : * quia exultátio cordis mei sunt.

Inclinávi cor meum ad faciéndas justificatiónes tuas in ætérnum : * propter retributiónem.

Iniquos ódio hábui : * et legem tuam diléxi.

Adjútor , et suscéptor meus es tu : * et in verbum tuum supersperávi.

Declináte a me malígni : * et scrutábor mandáta Dei mei.

Súscipe me secúndum elóquium tuum, et vivam : * et non confúndas me ab expectatióne mea.

Adjuva me, et salvus ero : * et meditábor in justificatiónibus tuis semper.

Sprevísti omnes discedéntes a judíciis tuis : * quia injústa cogitátio eórum.

Prævaricántes reputávi omnes peccatóres terræ : * ídeo diléxi testimónia tua.

Confíge timóre tuo carnes meas : * a judíciis enim tuis tímui.

Feci judícium, et justítiam : * non tradas me calumniántibus me.

Súscipe servum tuum in bonum : * non calumniéntur me supérbi.

Oculi mei defecérunt in salutáre tuum : * et in elóquium justítiæ tuæ.

Fac cum servo tuo secúndum misericórdiam tuam : * et justificatiónes tuas doce me.

Servus tuus sum ego : * da mihi intelléctum, ut sciam testimónia tua.

Tempus faciéndi, Dómine : * dissipavérunt legem tuam.

Ideo diléxi mandáta tua : * super aurum, et topázion.

Proptérea ad ómnia mandáta tua dirigébar : * omnem viam iníquam ódio hábui.

In Dom. Adv. Ant. 1. *Laud.*

Ferialibus diebus in Adv. Ant. t. 4. *b.*

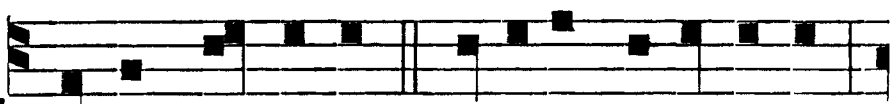

T U-AM, Do-mi-ne, ex-cita poten-ti-am,

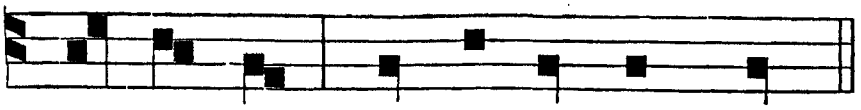

et ve - ni ad sal-van-dum nos.

℟. br. t. 4.

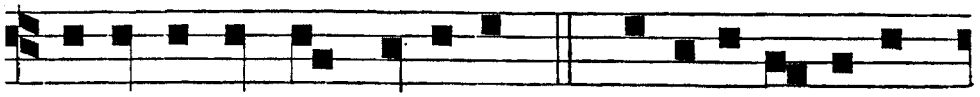

O S-TENDE nobis, Domine, * Mise-ricor-diam

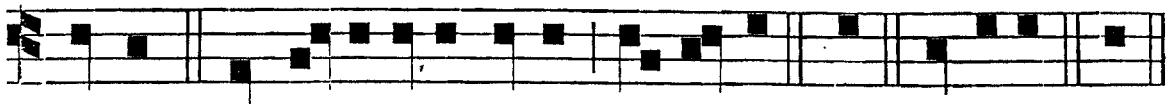

tuam. ℣. Et sa-lutare tuum da nobis. * Mis. Glori-a. Ost.

℣. Meménto nostri, Dómine, in beneplácito pópuli tui. ℟. Vísita nos in salutári tuo.

In Dom. post Oct. Epiph. usque ad Septuag. Ant. t. 3.

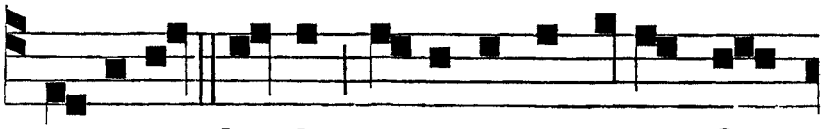

G LO-RI-A laudis resonet in o-re Om-

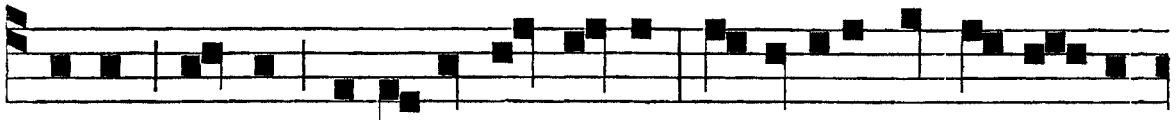

nium, Patri, ge-nitæque Proli; Spiritu-i sancto pa-ri-

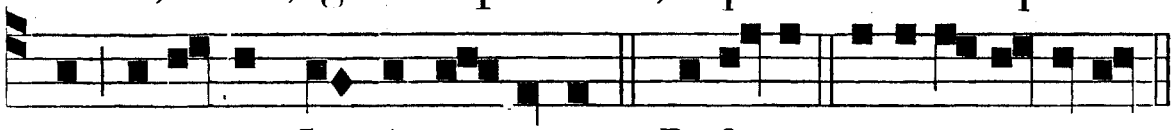

ter resultet Laude perenni. *Ps.* Defe-cit. e u o u a e.

℟. br. t. 6.

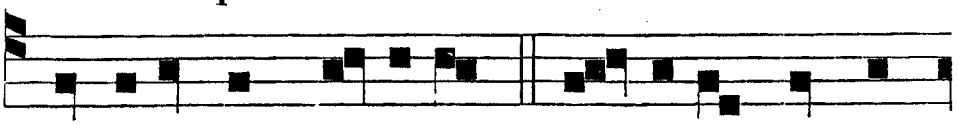

I N æternum, Domine, * Permanet verbum

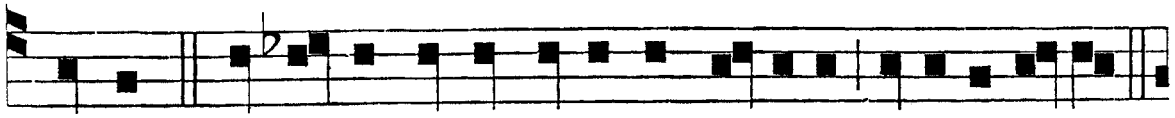

tuum. ℣. In cœlo, et in sæculum sæculi veritas tu-a.

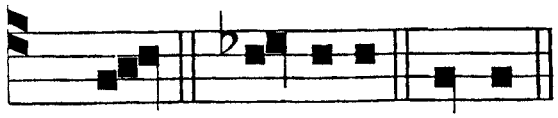

℣. Dóminus regit me, et nihil mihi déerit.
℟. In loco páscuæ, ibi me collocávit.

* Perm. Glori-a. In æt.

In Dom. Septuag., Sexag. et Quinquag., Ant. ut in Proprio.

℟. t. 6.

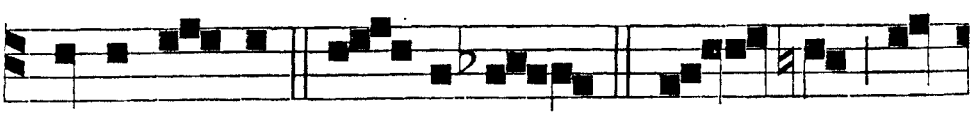

E S-TO no-bis, Do - mi-ne, * Tur - ris for-

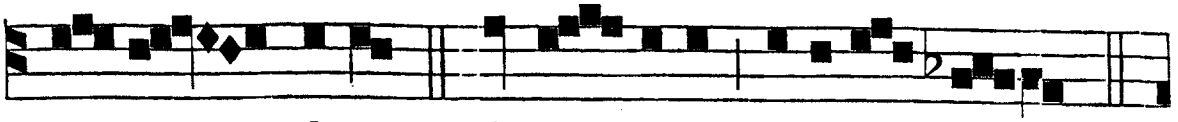

ti - tu - di-nis. ℣. A fa - ci-e i-ni-mi - ci.

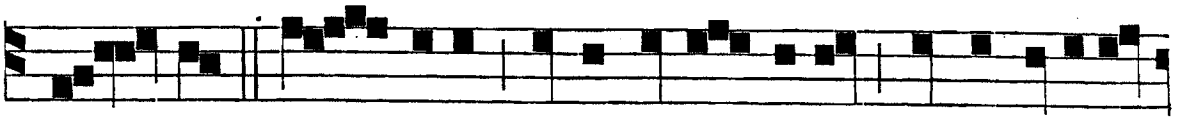

℟. Tur - ris. Glo - ri-a Patri, et Fi - li-o, et Spiritu-i

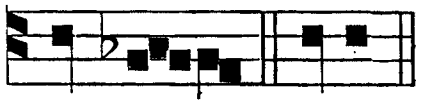

℣. Dóminus regit me, *ut supra.*

san - cto. Esto.

Ferialibus diebus post Oct. Epiph. usque ad Dom. I. Quadrag. Ant. t. 8. *b.*

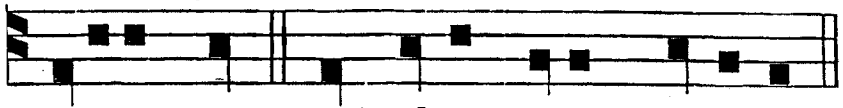

A DJUVA me, et salvus e-ro, Domine.

℟. br. t. 6.

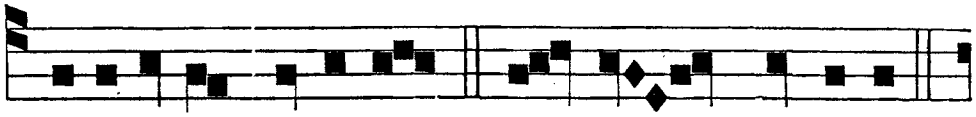

B E-NE-DI-CAM Dominum * In om-ni tempore.



℣. Semper laus e-jus in o-re meo. * In Glori-a. Ben.

℣. Dóminus regit me, *ut supra.*

In Dom. Quadr. Ant. ut in Proprio.

Ferialibus diebus infra Quadrag. Ant. t. 4. *b.*

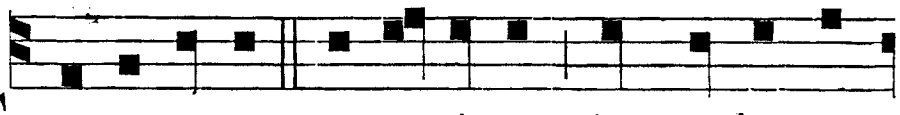

C OMMENDEMUS nosmetipsos in multa pa-



ti-enti-a, in jeju-ni-is multis, per arma ju-sti-ti-æ.

A Dom. I. Quadr. usque ad III. ℟. t. 8.

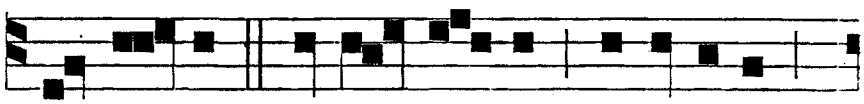

A B om-ni vi-a ma-la prohibu-i

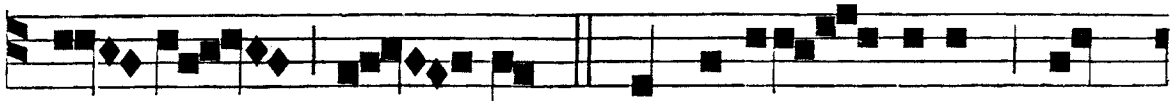

pe - des me - os : * Ut cu-sto - diam man-

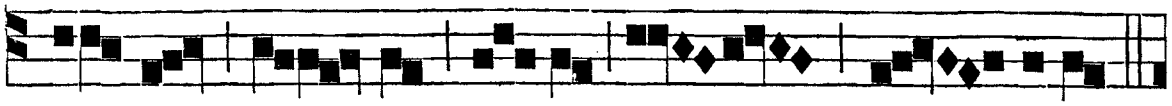

da - ta tu - a, Do - mine.

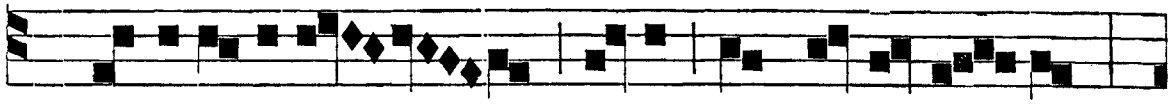

℣. A judi-ci-is tu-is non de-cli-na - vi :

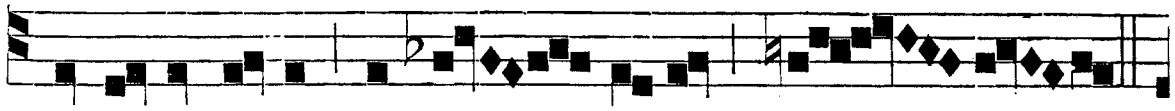

quia tu legem po - su - i-sti mi - hi.

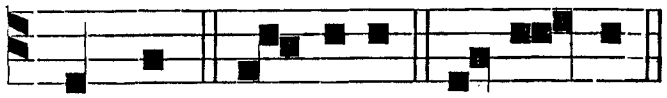

℣. Ipse liberávit me de láqueo venántium. ℟. Et a verbo áspero.

* Ut cust. Glo-ri-a. Ab om-ni.

A Dom. III. Quadr. usque ad Dom. Pass. ℟. t. 8.

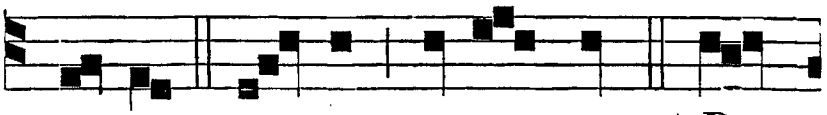

SER-VUS tu - us e-go sum; * Da

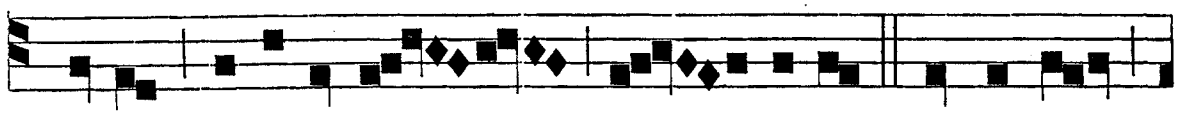

mihi intellectum, Do - mine. ℣. Ut discam

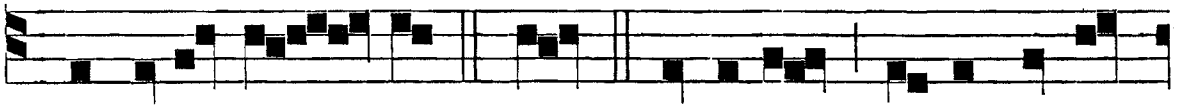

mandata tu - a : * Da. Glori-a Patri, et Fi-



℣. Ipse liberávit, *ut sup.*

li-o, et Spiri - tu-i sancto. Servus.

Dom. Pass. et Palm. Ant. ut in Proprio.

Ferialibus diebus a Dom. Pass. usque ad Cœnam Domini. Ant. t. 4. *b.*

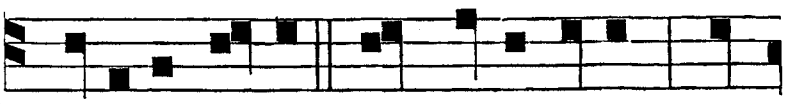

POPU-LE meus, quid fe-ci ti-bi ? Aut

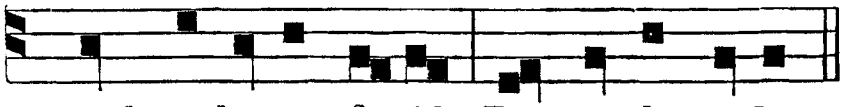

quid molestus fu-i? Responde mihi.

℟. t. 2.

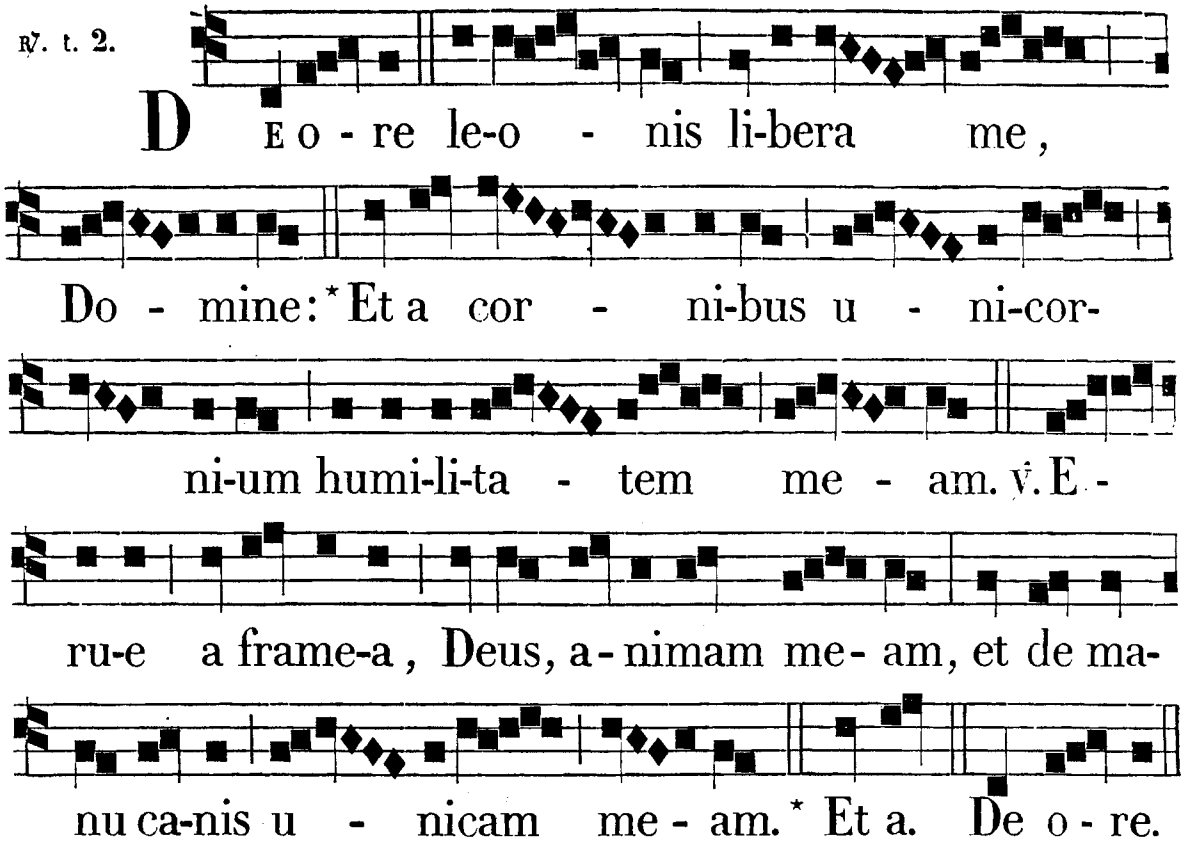

℣. Ne perdas cum ímpiis, Deus, ánimam meam. ℟. Et cum viris sánguinum vitam meam.

AD NONAM.

Hymnus cantatur ut supra ad Primam, pro varietate dierum, præterquam in Dominicis post Oct. Epiph., in quibus cantatur ut ad Sextam.

Hymnus.

RERUM Deus tenax vigor,
Immótus in te pérmanens,
Lucis diúrnæ témpora
Succéssibus detérminans.

Largíre clarum véspere,
Quo vita nusquam décidat;
Sed præmium mortis sacræ
Perénnis instet glória.

Præsta, Pater piíssime,
Patríque compar Unice,
Cum Spíritu Paráclito,
Regnans per omne sæculum. Amen.

Inchoatur a Versiculario Ant. super Psalmos, pro tempore cantanda, ut infra.

Ex Psalmo 118.

MIRABILIA testimónia tua: * ídeo scrutáta est ea anima mea.

Declarátio sermónum tuórum illúminat: * et intelléctum dat párvulis.

Os meum apérui, et attráxi spíritum: * quia mandáta tua desiderábam.

Aspice in me, et miserére mei : * secúndum judícium diligéntium nomen tuum.

Gressus meos dírige secúndum elóquium tuum : * et non dominétur mei omnis injustítia.

Rédime me a calúmniis hóminum : * ut custódiam mandáta tua.

Fáciem tuam illúmina super servum tuum : * et doce me justificatiónes tuas.

Exitus aquárum deduxérunt óculi mei : * quia non custodiérunt legem tuam.

Justus es, Dómine : * et rectum judícium tuum.

Mandásti justítiam testimónia tua : * et veritátem tuam nimis.

Tabéscere me fecit zelus meus : * quia oblíti sunt verba tua inimíci mei.

Ignítum elóquium tuum veheménter : * et servus tuus diléxit illud.

Adolescéntulus sum ego, et contémptus : * justificatiónes tuas non sum oblítus.

Justítia tua, justítia in ætérnum : * et lex tua véritas.

Tribulátio, et angústia invenérunt me; * mandáta tua meditátio mea est.

Æquitas testimónia tua in ætérnum : * intelléctum da mihi, et vivam.

CLAMAVI in toto corde meo, exáudi me, Dómine: * justificatiónes tuas requíram.

Clamávi ad te, salvum me fac : * ut custódiam mandáta tua.

Prævéni in maturitáte, et clamávi : * quia in verba tua supersperávi.

Prævenérunt óculi mei ad te dilúculo : * ut meditárer elóquia tua.

Vocem meam audi secúndum misericórdiam tuam, Dómine, * et secúndum judícium tuum vivífica me.

Appropinquavérunt persequéntes me iniquitáti : * a lege autem tua longe facti sunt.

Prope es tu, Dómine : * et omnes viæ tuæ véritas.

Inítio cognóvi de testimóniis tuis : * quia in ætérnum fundásti ea.

Vide humilitátem meam, et éripe me : * quia legem tuam non sum oblítus.

Júdica judícium meum, et rédime me : * propter elóquium tuum vivífica me.

Longe a peccatóribus salus : * quia justificatiónes tuas non exquisiérunt.

Misericórdiæ tuæ multæ, Dómine : * secúndum judícium tuum vivífica me.

Multi, qui persequúntur me, et tríbulant me: * a testimóniis tuis non declinávi.

Vidi prævaricántes, et tabescébam: * quia elóquia tua non custodiérunt.

Vide quóniam mandáta tua diléxi, Dómine :* in misericórdia tua vivífica me.

Princípium verbórum tuórum, véritas : * in ætérnum ómnia judícia justítiæ tuæ.

PRINCIPES persecúti sunt me gratis : * et a verbis tuis formidávit cor meum.

Lætábor ego super elóquia tua : * sicut qui invénit spólia multa.

Iniquitátem ódio hábui, et abominátus sum: * legem autem tuam diléxi.

Sépties in die laudem dixi tibi: * super judícia justítiæ tuæ.

Pax multa diligéntibus legem tuam, * et non est illis scándalum.

Expectábam salutáre tuum, Dómine: * et mandáta tua diléxi.

Custodívit ánima mea testimónia tua : * et diléxit ea veheménter.

Servávi mandáta tua, et testimónia tua: * quia omnes viæ meæ in conspéctu tuo.

Appropínquet deprecátio mea in conspéctu tuo, Dómine : * juxta elóquium tuum da mihi intelléctum.

Intret postulátio mea in conspéctu tuo : * secúndum elóquium tuum éripe me.

Eructábunt lábia mea hymnum : * cum docúeris me justificatiónes tuas.

Pronuntiábit lingua mea elóquium tuum : * quia ómnia mandáta tua æquitas.

Fiat manus tua, ut salvet me : * quóniam mandáta tua elégi.

Concupívi salutáre tuum, Dómine : * et lex tua meditátio mea est.

Vivet ánima mea, et laudábit te : * et judícia tua adjuvábunt me.

Errávi, sicut ovis quæ périit : * quære servum tuum, quia mandáta tua non sum oblítus.

In Dom. Adv. Ant. v. Laud.

Ferialibus diebus per Adv. Ant. t. 1. *b.*

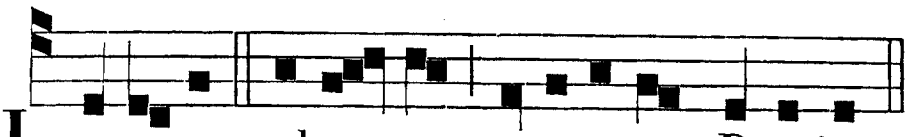

IN tu-o adven-tu, e-ru-e nos, Domine.

℟. br. t. 4.

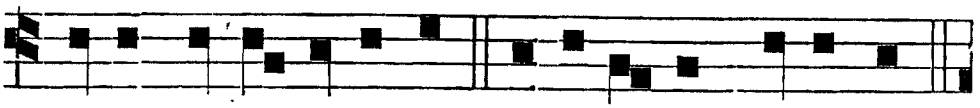

SUPER te Je-ru-salem,* O-ri-e-tur Dominus.

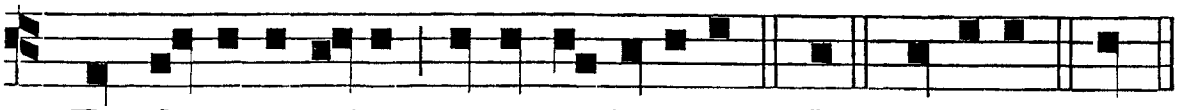

℣. Et glo-ri-a e-jus in te vi-debitur. * Or. Glori-a. Sup.

℣. Dómine Deus virtútum, convérte nos. ℟. Osténde fáciem tuam, et salvi érimus.

In Dom. post Oct. Epiph. usque ad Septuag. dic. seq. Ant. t. 5.

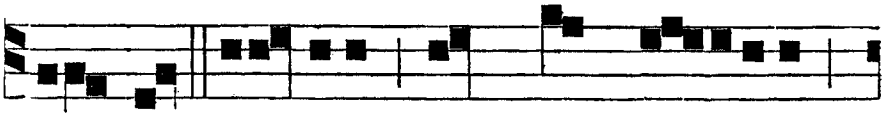

EX quo om-ni-a, per quem om-ni-a,

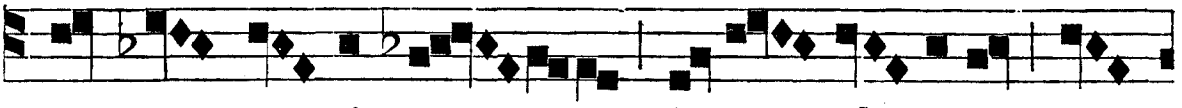

in quo om-ni-a, ip-si glo-ri-a in



sæcula. *Ps.* Mi-ra-bi-li-a. e u o u a e.

℟. br. t. 6.

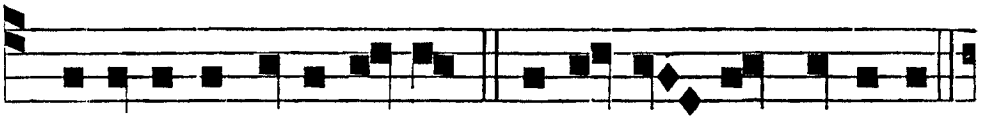

CLAMAVI in toto corde: *Exau-di me, Domine.

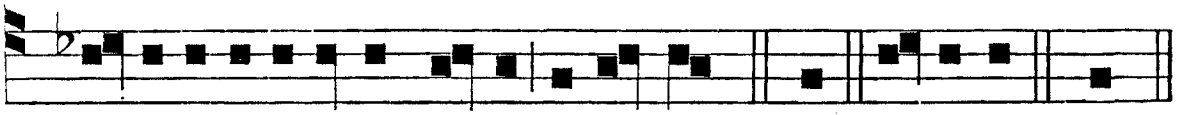

℣. Justi-fi-cati-o-nes tu-as requiram. * Ex. Glori-a. Clam.

℣. Ab occúltis meis munda me, Dómine. ℟. Et ab aliénis parce servo tuo.

In Dom. Septuag. Sexag. et Quinquag., Ant. ut in Proprio.

℟. t. 2.

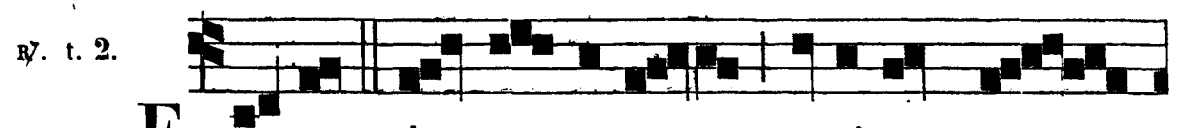

E - DUC de car-ce-re a-nimam me -

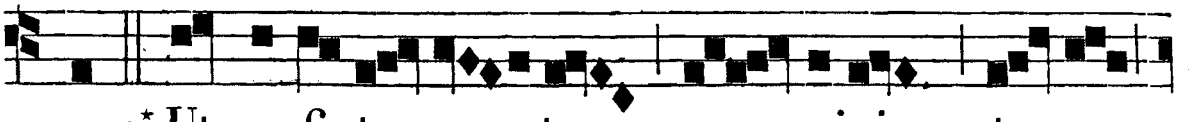

am : * Ut confi-te - a - tur no - mini tu - o,

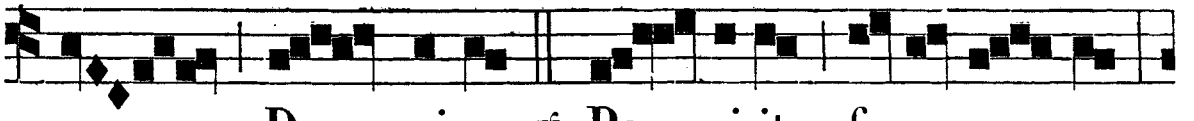

Do - mi-ne. ℣. Pe - ri-it fu-ga a me,

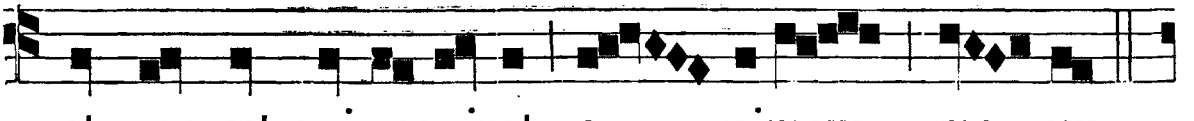

et non est qui requirat a - nimam me - am.

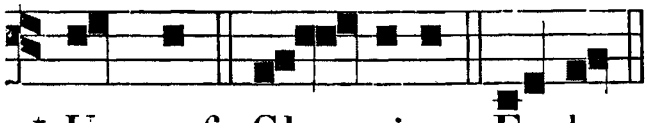

℣. Ab occúltis meis munda me, Dómine.
℟. Et ab aliénis parce servo tuo.

* Ut conf. Glo - ri-a. E - duc.

Ferial. diebus post Epiph. usque ad Dom. I. Quadrag. Ant. t. 8. *b.*

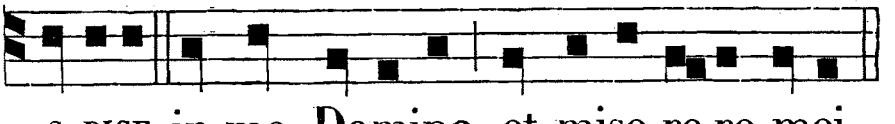

A S-PICE in me, Domine, et mise-re-re mei.

℟. br. t. 6.

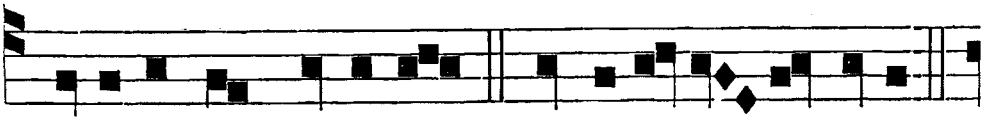

R E-DI-ME me, Domine, * Et mise-re - re mei.

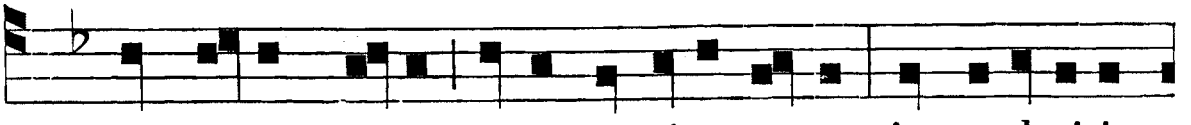

℣. Pes e-nim meus stetit in vi-a recta : in ecclesi-is

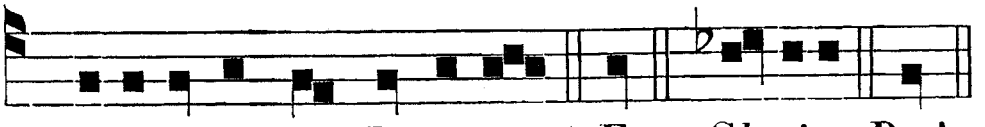

℣. Ab occúltis, *ut supra.*

benedicam te, Domine. * Et. Glori-a. Red.

In Dominicis Quadrag. Ant. ut in Proprio.

Ferialibus diebus infra Quadr. Ant. t. 1. *b.*

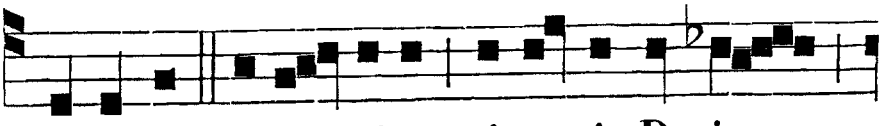

P ER arma justi - ti-æ virtu-tis De-i

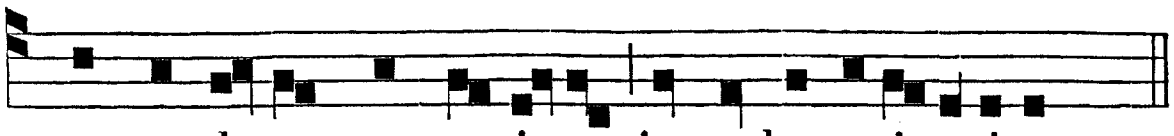

commendemus nos-metipsos in multa pati-enti-a.

A Dom. I. Quadr. usque ad III. ℟. t. 2.

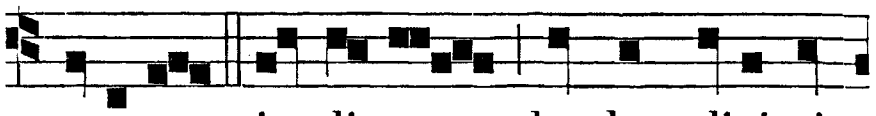

S EPTI-ES in di-e laudem dixi ti-

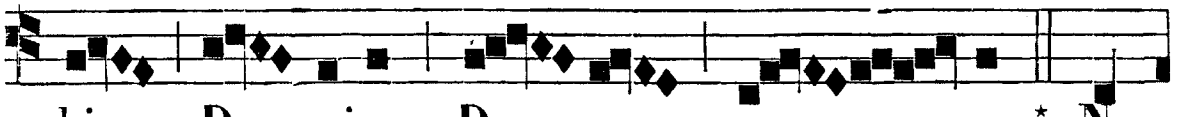

bi, Do-mine, De-us me-us, * Ne

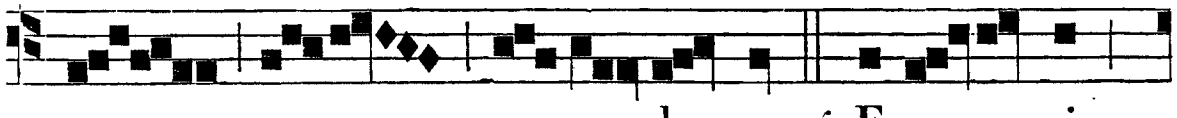

per-das me. ℣. Erra-vi

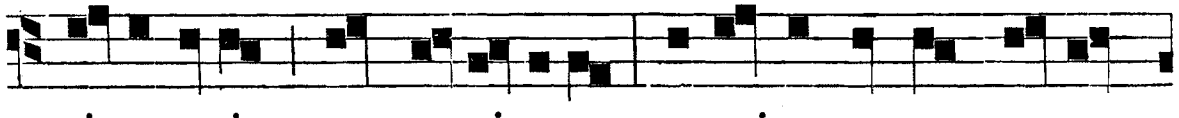

sicut ovis quæ pe-ri-e-rat, requi-re servum tu-um,

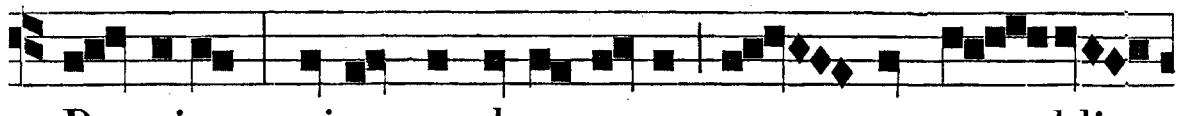

Do-mine: qui-a mandata tu-a non sum o-bli-

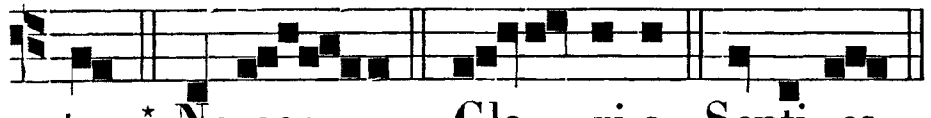

tus. * Ne per. Glo-ri-a. Septi-es.

℣. Scápulis suis obumbrábit tibi. ℟. Et sub pennis ejus sperábis.

A Dom. III. Quadr. usque ad Dom. Pass. ℟. t. 2.

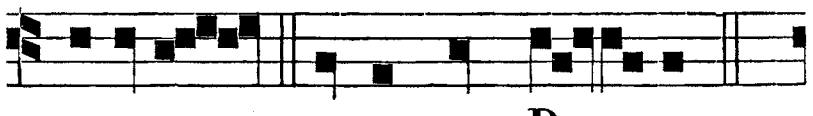

D ECLARA super nos, De-us:

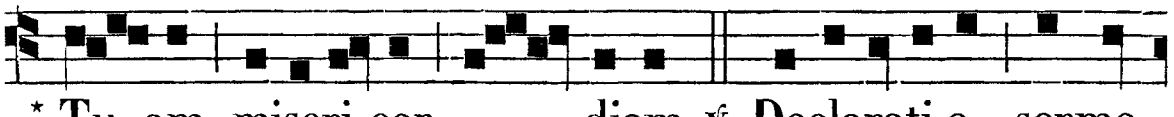

* Tu-am miseri-cor-diam. ℣. Declarati-o sermo-

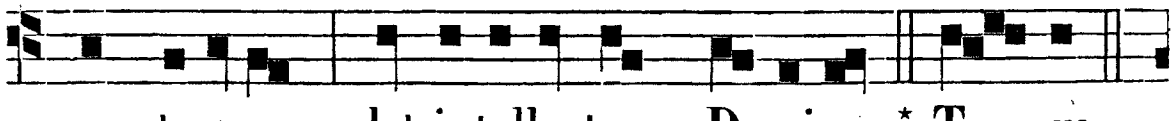

num tu-orum dat intellectum, Domine. * Tu-am.

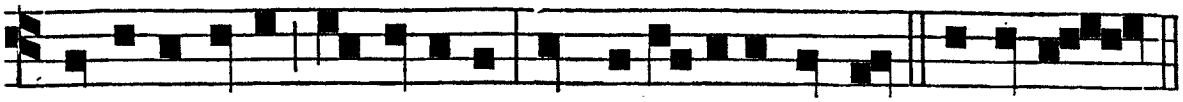

Glori-a Patri, et Fi-li-o, et Spiri-tu-i sancto. Declara.

℣. Scápulis suis obumbrábit tibi. ℟. Et sub pennis ejus sperábis.

Dom. in Pass. et Palm., Ant. ut in Proprio.

Ferialibus diebus a Dom. Pass. usque ad Cœnam Domini. Ant. t. 4. *b.*

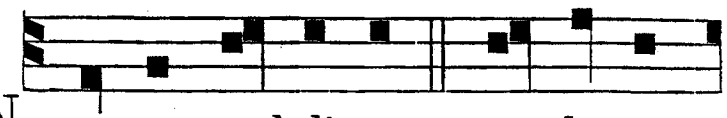

NUMQUID red-di-tur pro bo-no

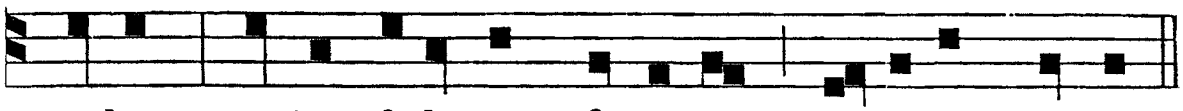

malum : qui-a foderunt fo-ve-am a-nimæ me-æ.

℟. t. 6.

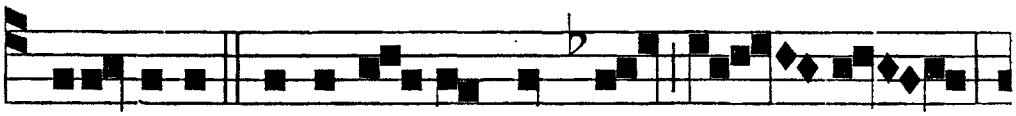

PRIN-CIPES perse-cu-ti sunt me gra - tis,

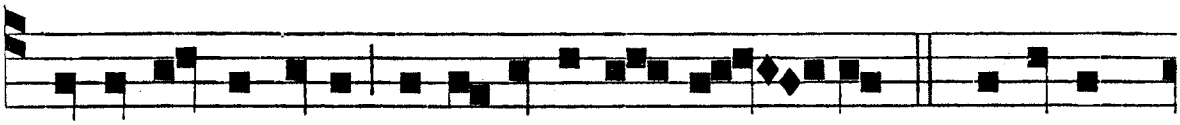

et a verbis tuis formidavit cor me - um. * Lætabor

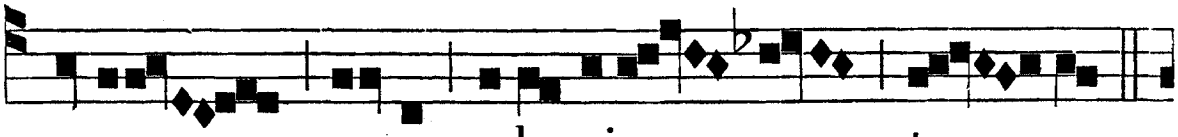

e-go super e-loquia tu - a.



℣. Quasi qui in - ve - nit spo - li - a mul-



ta. * Lætabor. Principes.

℣. Eripe me de inimícis meis, Deus meus. ℟. Et ab insurgéntibus in me líbera me.

AD VESPERAS.

PSALMI COMMUNES IN TOTIS DUPLICIBUS IN I VESPERIS.

Psalmus 112.

LAUDATE púeri Dóminum : * laudáte nomen Dómini.

Sit nomen Dómini benedíctum, * ex hoc nunc, et usque in sæculum.

A solis ortu usque ad occásum, * laudábile nomen Dómini.

Excélsus super omnes gentes Dóminus : * et super cœlos glória ejus.

Quis sicut Dóminus Deus noster, qui in altis hábitat : * et humília réspicit in cœlo, et in terra?

Súscitans a terra ínopem : * et de stércore érigens páuperem.

Ut cóllocet eum cum princípibus, * cum princípibus pópuli sui.

Qui habitáre facit stérilem in domo, * matrem filiórum lætántem.

Glória Patri.

Psalmus 116.

LAUDATE Dóminum omnes gentes : * laudáte eum omnes pópuli.

Quóniam confirmáta est super nos misericórdia ejus:* et véritas Dómini manet in ætérnum.

Psalmus 145.

LAUDA, ánima mea, Dóminum; ¿ laudábo Dóminum in vita mea : * psallam Deo meo quámdiu fúero.

Nolíte confídere in princípibus; * in fíliis hóminum, in quibus non est salus.

Exíbit spíritus ejus, et revertétur in terram suam:* in illa die períbunt omnes cogitatiónes eórum.

Beátus, cujus Deus Jacob adjútor ejus; ¿ spes ejus in Dómino Deo ipsíus : * qui fecit cœlum, et terram, mare, et ómnia, quæ in eis sunt.

Qui custódit veritátem in sæculum; ¿ facit judícium injúriam patiéntibus : * dat escam esuriéntibus.

Dóminus solvit compedítos : * Dóminus illúminat cæcos.

Dóminus érigit elísos : * Dóminus díligit justos.

Dóminus custódit ádvenas; ¿ pupíllum, et víduam suscípiet : * et vias peccatórum dispérdet.

Regnábit Dóminus in sæcula, ¿ Deus tuus Sion : * in generatiónem, et generatiónem.

Psalmus 146.

LAUDATE Dóminum quóniam bonus est psalmus : * Deo nostro sit jucúnda, decoráque laudátio.

Ædíficans Jerúsalem Dóminus : * dispersiónes Israélis congregábit.

Qui sanat contrítos corde : * et álligat contritiónes eórum.

Qui númerat multitúdinem stellárum : * et ómnibus eis nómina vocat.

Magnus Dóminus noster, et magna virtus ejus : * et sapiéntiæ ejus non est número.

Suscípiens mansuétos Dóminus : * humílians autem peccatóres usque ad terram.

Præcínite Dómino in confessióne : * psállite Deo nostro in cíthara.

Qui óperit cœlum núbibus : * et parat terræ plúviam.

Qui prodúcit in móntibus fœnum : * et herbam servitúti hóminum.

Qui dat juméntis escam ipsórum : * et pullis corvórum invocántibus eum.

Non in fortitúdine equi voluntátem habébit : * nec in tíbiis viri beneplácitum erit ei.

Beneplácitum est Dómino super timéntes eum : * et in eis, qui sperant super misericórdia ejus.

Psalmus 147.

LAUDA, Jerúsalem, Dóminum : * lauda Deum tuum, Sion.

Quóniam confortávit seras portárum tuárum : * benedíxit fíliis tuis in te.

Qui pósuit fines tuos pacem : * et ádipe fruménti sátiat te.

Qui emíttit elóquium suum terræ : * velóciter currit sermo ejus.

Qui dat nivem sicut lanam : * nébulam sicut cínerem spargit.

Mittit crystállum suam sicut buccéllas : * ante fá-

ciem frígoris ejus quis sustinébit ?

Emíttet verbum suum, et liquefáciet ea : * flabit spíritus ejus, et fluent aquæ.

Qui annúntiat verbum suum Jacob : * justítias, et judícia sua Israel.

Non fecit táliter omni natióni : * et judícia sua non manifestávit eis.

PSALMI COMMUNES IN DIEBUS DOMINICIS ET FESTIVIS IN II. VESPERIS.

DE DOMINICA.

Psalmus 109.

DIXIT Dóminus Dómino meo : * Sede a dextris meis.

Donec ponam inimícos tuos : * scabéllum pedum tuórum.

Virgam virtútis tuæ emíttet Dóminus ex Sion : * domináre in médio inimicórum tuórum.

Tecum princípium in die virtútis tuæ in splendóribus sanctórum : * ex útero ante lucíferum génui te.

Jurávit Dóminus, et non pœnitébit eum : * Tu es sacérdos in ætérnum secúndum órdinem Melchísedech.

Dóminus a dextris tuis, * confrégit in die iræ suæ reges.

Judicábit in natiónibus, implébit ruinas : * conquassábit cápita in terra multórum.

De torrénte in via bibet : * proptérea exaltábit caput.

Psalmus 110.

CONFITEBOR tibi, Dómine, in toto corde meo : * in consílio justórum, et congregatióne.

Magna ópera Dómini : * exquisíta in omnes voluntátes ejus.

Conféssio, et magnificéntia opus ejus : * et justítia ejus manet in sæculum sæculi.

Memóriam fecit mirabílium suórum, ¿ miséricors, et miserátor Dóminus : * escam dedit timéntibus se.

Memor erit in sæculum testaménti sui : * virtútem óperum suórum annuntiábit pópulo suo.

Ut det illis hæreditátem géntium : * ópera mánuum ejus véritas, et judícium.

Fidélia ómnia mandáta ejus, ¿ confirmáta in sæculum sæculi : * facta in veritáte, et æquitáte.

Redemptiónem misit pópulo suo: * mandávit in ætérnum testaméntum suum.

Sanctum, et terríbile nomen ejus: * inítium sapiéntiæ timor Dómini.

Intelléctus bonus ómnibus faciéntibus eum: * laudátio ejus manet in sæculum sæculi.

Psalmus 111.

BEATUS vir, qui timet Dóminum: * in mandátis ejus volet nimis.

Potens in terra erit semen ejus: * generátio rectórum benedicétur.

Glória, et divítiæ in domo ejus: * et justítia ejus manet in sæculum sæculi.

Exórtum est in ténebris lumen rectis: * miséricors, et miserátor, et justus.

Jucúndus homo, qui miserétur, et cómmodat; ¿ dispónet sermónes suos in judício: * quia in ætérnum non commovébitur.

In memória ætérna erit justus: * ab auditióne mala non timébit.

Parátum cor ejus speráre in Dómino, confirmátum est cor ejus: * non commovébitur, donec despíciat inimícos suos.

Dispérsit, dedit paupéribus; ¿ justítia ejus manet in sæculum sæculi: * cornu ejus exaltábitur in glória.

Peccátor vidébit, et irascétur; ¿ déntibus suis fremet, et tabéscet: * desidérium peccatórum períbit.

Ps. 112. Laudáte púeri, *ut supra*, *p.* 102.
Ps. 113. In éxitu, *ut infra*, *p.* 114.

DE B. M. V. ET SS. VIRG. ET NON VIRG.

Ps. 109. Dixit Dóminus, *ut supra*, *p.* 104.
Ps. 112. Laudáte púeri, *ut supra*, *p.* 102.

Psalmus 121.

LÆTATUS sum in his, quæ dicta sunt mihi: * In domum Dómini íbimus.

Stantes erant pedes nostri: * in átriis tuis, Jerúsalem.

Jerúsalem, quæ ædificátur ut cívitas: * cujus participátio ejus in idípsum.

Illuc enim ascendérunt tribus, tribus Dómini: * testimónium Israel ad confiténdum nómini Dómini.

Quia illic sedérunt sedes in judício: * sedes super domum David.

Rogáte quæ ad pacem sunt Jerúsalem: * et abundántia diligéntibus te.

Fiat pax in virtúte tua: * et abundántia in túrribus tuis.

Propter fratres meos, et próximos meos : * loquébar pacem de te.

Propter domum Dómini Dei nostri : * quæsívi bona tibi.

Psalmus 126.

NISI Dóminus ædificáverit domum : * in vanum laboravérunt, qui ædíficant eam.

Nisi Dóminus custodíerit civitátem : * frustra vígilat, qui custódit eam.

Vanum est vobis ante lucem súrgere : * súrgite postquam sedéritis, qui manducátis panem dolóris.

Cum déderit diléctis suis somnum : * ecce hæréditas Dómini, fílii; merces fructus ventris.

Sicut sagíttæ in manu poténtis : * ita fílii excussórum.

Beátus vir, qui implévit desidérium suum ex ipsis: * non confundétur, cum loquétur inimícis suis in porta.

Ps. 147. Lauda, Jerúsalem, *ut supra*, *p.* 103.

DE SS. APOSTOLIS.

Ps. Dixit. *p.* 104.
Ps. Laudáte púeri. *p.* 102.
Ps. Crédidi. *ut inf.*
Ps. In convert. *ut inf.*
Ps. Dómine, prob. *inf.*

DE PLURIB. MART.

Iidem Psalmi ac pro Apost., excepto ultimo :
Ps. Eripe me, *ut infra*, *p.* 108.

DE UNO MART. ET DE UNO CONF.

Ps. Dixit Dóminus. *p.* 104.
Ps. Beátus vir. *p.* 105.
Ps. Laudáte púeri. *p.* 102. *cum duobus sequentibus.*

Psalmus 115.

CREDIDI, propter quod locútus sum : * ego autem humiliátus sum nimis.

Ego dixi in excéssu meo : * Omnis homo mendax.

Quid retríbuam Dómino, * pro ómnibus, quæ retríbuit mihi ?

Cálicem salutáris accípiam : * et nomen Dómini invocábo.

Vota mea Dómino reddam coram omni pópulo ejus : * pretiósa in conspéctu Dómini mors Sanctórum ejus.

O Dómine, quia ego servus tuus : * ego servus tuus, et fílius ancíllæ tuæ.

Dirupísti víncula mea : * tibi sacrificábo hóstiam laudis, et nomen Dómini invocábo.

Vota mea Dómino red-

dam in conspéctu omnis pópuli ejus: * in átriis domus Dómini, in médio tui Jerúsalem.

Psalmus 125.

IN converténdo Dóminus captivitátem Sion: * facti sumus sicut consoláti.

Tunc replétum est gáudio os nostrum: * et lingua nostra exultatióne.

Tunc dicent inter gentes: * Magnificávit Dóminus fácere cum eis.

Magnificávit Dóminus fácere nobíscum: * facti sumus lætántes.

Convérte, Dómine, captivitátem nostram: * sicut torrens in Austro,

Qui séminant in lácrymis: * in exultatióne metent.

Eúntes ibant, et flebant: * mitténtes sémina sua.

Veniéntes autem vénient cum exultatióne: * portántes manípulos suos.

Psalmus 138.

DOMINE, probásti me, et cognovísti me: * tu cognovísti sessiónem meam, et resurrectiónem meam.

Intellexísti cogitatiónes meas de longe: * sémitam meam, et funículum meum investigásti.

Et omnes vias meas prævidísti: * quia non est sermo in lingua mea.

Ecce, Dómine, tu cognovísti ómnia, novíssima et antíqua: * tu formásti me, et posuísti super me manum tuam.

Mirábilis facta est sciéntia tua ex me: * confortáta est, et non pótero ad eam.

Quo ibo a spíritu tuo? * et quo a fácie tua fúgiam?

Si ascéndero in cœlum, tu illic es: * si descéndero in inférnum, ades.

Si súmpsero pennas meas dilúculo: * et habitávero in extrémis maris:

Etenim illuc manus tua dedúcet me: * et tenébit me déxtera tua.

Et dixi: Fórsitan ténebræ conculcábunt me: * et nox illuminátio mea in delíciis meis.

Quia ténebræ non obscurabúntur a te, et nox sicut dies illuminábitur: * sicut ténebræ ejus, ita et lumen ejus.

Quia tu possedísti renes

meos : * suscepísti me de útero matris meæ.

Confitébor tibi quia terribíliter magnificátus es : * mirabília ópera tua, et ánima mea cognóscit nimis.

Non est occultátum os meum a te, quod fecísti in occúlto : * et substántia mea in inferióribus terræ.

Imperféctum meum vidérunt óculi tui, ¿ et in libro tuo omnes scribéntur : * dies formabúntur, et nemo in eis.

Mihi autem nimis honorificáti sunt amíci tui, Deus : * nimis confortátus est princípatus eórum.

Dinumerábo eos, ¿ et super arénam multiplicabúntur : * exurréxi, et adhuc sum tecum.

Si occíderis, Deus, peccatóres : * viri sánguinum declináte a me.

Quia dícitis in cogitatióne : * Accípient in vanitáte civitátes tuas.

Nonne qui odérunt te, Dómine, óderam : * et super inimícos tuos tabescébam?

Perfécto ódio óderam illos : * et inimíci facti sunt mihi.

Proba me, Deus, et scito cor meum : * intérroga me, et cognósce sémitas meas.

Et vide, si via iniquitátis in me est : * et deduc me in via ætérna.

IN COENA DOMINI.

Ps. 115. Crédidi, *ut supra, p.* 106.
Ps. 119. Ad Dóminum, *ut infra, p.* 110.

Psalmus 139.

ERIPE me, Dómine, ab hómine malo : * a viro iníquo éripe me.

Qui cogitavérunt iniquitátes in corde : * tota die constituébant prælia.

Acuérunt linguas suas sicut serpéntis : * venénum áspidum sub lábiis eórum.

Custódi me, Dómine, de manu peccatóris : * et ab homínibus iníquis éripe me.

Qui cogitavérunt supplantáre gressus meos : * abscondérunt supérbi láqueum mihi.

Et funes extendérunt in láqueum : * juxta iter scándalum posuérunt mihi.

Dixi Dómino : Deus meus es tu : * exáudi, Dómine, vocem deprecatiónis meæ.

Dómine, Dómine, virtus

salútis meæ : * obumbrásti super caput meum in die belli.

Ne tradas me, Dómine, a desidério meo peccatóri : * cogitavérunt contra me, ne derelínquas me, ne forte exalténtur.

Caput circúitus eórum : * labor labiórum ipsórum opériet eos.

Cadent super eos carbónes, ¿ in ignem dejícies eos : * in misériis non subsístent.

Vir linguósus non dirigétur in terra : * virum injústum mala cápient in intéritu.

Cognóvi, quia fáciet Dóminus judícium ínopis : * et vindíctam páuperum.

Verúmtamen justi confitebúntur nómini tuo : * et habitábunt recti cum vultu tuo.

Psalmus 140.

DOMINE, clamávi ad te, exáudi me : * inténde voci meæ, cum clamávero ad te.

Dirigátur orátio mea, sicut incénsum, in conspéctu tuo : * elevátio mánuum meárum sacrifícium vespertínum.

Pone, Dómine, custódiam ori meo : * et óstium circumstántiæ lábiis meis.

Non declínes cor meum in verba malítiæ : * ad excusándas excusatiónes in peccátis.

Cum homínibus operántibus iniquitátem : * et non communicábo cum eléctis eórum.

Corrípiet me justus in misericórdia, et increpábit me : * óleum autem peccatóris non impínguet caput meum.

Quóniam adhuc et orátio mea in beneplácitis eórum : * absórpti sunt juncti petræ júdices eórum.

Audient verba mea, quóniam potuérunt : * sicut crassitúdo terræ erúpta est super terram.

Dissipáta sunt ossa nostra secus inférnum : ¿ quia ad te, Dómine, Dómine, óculi mei : * in te sperávi, non áuferas ánimam meam.

Custódi me a láqueo, quem statuérunt mihi : * et a scándalis operántium iniquitátem.

Cadent in retiáculo ejus peccatóres : * singuláriter sum ego, donec tránseam.

Psalmus 141.

VOCE mea ad Dóminum clamávi : * voce mea ad Dóminum deprecátus sum.

Effúndo in conspéctu ejus oratiónem meam : * et tribulatiónem meam ante ipsum pronúntio.

In deficiéndo ex me spíritum meum : * et tu cognovísti sémitas meas.

In via hac, qua ambulábam : * abscondérunt láqueum mihi.

Considerábam ad déxteram, et vidébam : * et non erat, qui cognósceret me.

Périit fuga a me : * et non est, qui requírat ánimam meam.

Clamávi ad te, Dómine : * dixi : Tu es spes mea, pórtio mea in terra vivéntium.

Inténde ad deprecatiónem meam : * quia humiliátus sum nimis.

Líbera me a persequéntibus me : * quia confortáti sunt super me.

Educ de custódia ánimam meam ad confiténdum nómini tuo : * me expéctant justi, donec retríbuas mihi.

IN VESPERIS DEFUNCTORUM.

Psalmus 114.

DILEXI, quóniam exáudiet Dóminus * vocem oratiónis meæ.

Quia inclinávit aurem suam mihi : * et in diébus meis invocábo.

Circumdedérunt me dolóres mortis : * et perícula inférni invenérunt me.

Tribulatiónem, et dolórem invéni : * et nomen Dómini invocávi.

O Dómine, líbera ánimam meam : * miséricors Dóminus, et justus, et Deus noster miserétur.

Custódiens párvulos Dóminus : * humiliátus sum, et liberávit me.

Convértere, ánima mea, in réquiem tuam : * quia Dóminus benefécit tibi.

Quia erípuit ánimam meam de morte : * óculos meos a lácrymis, pedes meos a lapsu.

Placébo Dómino * in regióne vivórum.

Psalmus 119.

AD Dóminum, cum tribulárer, clamávi : * et exaudívit me.

Dómine, líbera ánimam meam a lábiis iníquis : * et a lingua dolósa.

Quid detur tibi, aut quid apponátur tibi : * ad linguam dolósam ?

Sagíttæ poténtis acútæ : * cum carbónibus desolatóriis.

Heu mihi, quia incolátus meus prolongátus est : * habitávi cum habitántibus Cedar, multum íncola fuit ánima mea.

Cum his, qui odérunt pacem, eram pacíficus : * cum loquébar illis, impugnábant me gratis.

Psalmus 120.

LEVAVI óculos meos in montes : * unde véniet auxílium mihi.

Auxílium meum a Dómino : * qui fecit cœlum, et terram.

Non det in commotiónem pedem tuum : * neque dormítet, qui custódit te.

Ecce non dormitábit, neque dórmiet : * qui custódit Israel.

Dóminus custódit te, Dóminus protéctio tua : * super manum déxteram tuam.

Per diem sol non uret te : * neque luna per noctem.

Dóminus custódit te ab omni malo : * custódiat ánimam tuam Dóminus.

Dóminus custódiat intróitum tuum, et éxitum tuum : * ex hoc nunc, et usque in sæculum.

Psalmus 129.

DE profúndis clamávi ad te, Dómine : * Dómine, exáudi vocem meam.

Fiant aures tuæ intendéntes : * in vocem deprecatiónis meæ.

Si iniquitátes observáveris, Dómine : * Dómine, quis sustinébit ?

Quia apud te propitiátio est : * et propter legem tuam sustínui te, Dómine.

Sustínuit ánima mea in verbo ejus : * sperávit ánima mea in Dómino.

A custódia matutína usque ad noctem : * speret Israel in Dómino.

Quia apud Dóminum misericórdia : * et copiósa apud eum redémptio.

Et ipse rédimet Israel : * ex ómnibus iniquitátibus ejus.

Psalmus 137.

CONFITEBOR tibi, Dómine, in toto corde meo : * quóniam audísti verba oris mei.

In conspéctu Angelórum psallam tibi : * adorábo ad templum sanctum tuum, et confitébor nómini tuo.

Super misericórdia tua, et veritáte tua : * quóniam magnificásti super omne, nomen sanctum tuum.

In quacúmque die invocávero te, exáudi me : * multiplicábis in ánima mea virtútem.

Confiteántur tibi, Dómine, omnes reges terræ : * quia audiérunt ómnia verba oris tui.

Et cantent in viis Dómini : * quóniam magna est glória Dómini.

Quóniam excélsus Dóminus, et humília réspicit : * et alta a longe cognóscit.

Si ambulávero in médio tribulatiónis, vivificábis me:* et super iram inimicórum meórum extendísti manum tuam, et salvum me fecit déxtera tua.

Dóminus retríbuet pro me : * Dómine, misericórdia tua in sæculum, ópera mánuum tuárum ne despícias.

IN NATIVITATE DOMINI.

Tres primi Psalmi de Dominica, deinde Ps. De profúndis, *ut supra, et ultimo loco :*

Psalmus 131.

MEMENTO, Dómine, David : * et omnis mansuetúdinis ejus.

Sicut jurávit Dómino : * votum vovit Deo Jacob.

Si introíero in tabernáculum domus meæ : * si ascéndero in lectum strati mei.

Si dédero somnum óculis meis : * et pálpebris meis dormitatiónem.

Et réquiem tempóribus meis, donec invéniam locum Dómino : * tabernáculum Deo Jacob.

Ecce audívimus eam in Ephrata : * invénimus eam in campis sylvæ.

Introíbimus in tabernáculum ejus : * adorábimus in loco, ubi stetérunt pedes ejus.

Surge, Dómine, in réquiem tuam : * tu, et arca sanctificatiónis tuæ.

Sacerdótes tui induántur justítiam : * et sancti tui exúltent.

Propter David servum tuum, * non avértas fáciem Christi tui.

Jurávit Dóminus David veritátem, et non frustrábitur eam: * de fructu ventris tui ponam super sedem tuam.

Si custodíerint fílii tui testaméntum meum : * et testimónia mea hæc, quæ docébo eos :

Et fílii eórum usque in sæculum : * sedébunt super sedem tuam.

Quóniam elégit Dóminus Sion : * elégit eam in habitatiónem sibi.

Hæc réquies mea in sæculum sæculi : * hic habitábo, quóniam elégi eam.

Víduam ejus benedícens benedícam : * páuperes ejus saturábo pánibus.

Sacerdótes ejus índuam salutári : * et sancti ejus exultatióne exultábunt.

Illuc prodúcam cornu David : * parávi lucérnam Christo meo.

Inimícos ejus índuam confusióne : * super ipsum autem efflorébit sanctificátio mea.

DOMINICA AD VESPERAS.

Psalmi, p. 104.

Ant. j. t. 7.

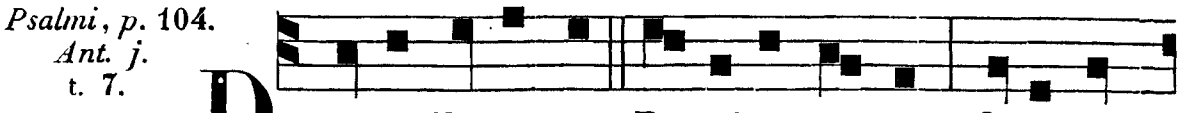

D IX-IT Dominus Domino me-o : Sede a

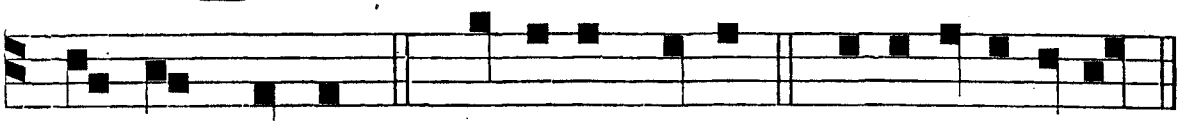

dextris me-is. *Ps.* Domino me-o. e u o u a e.

Ant. ij. t. 4.

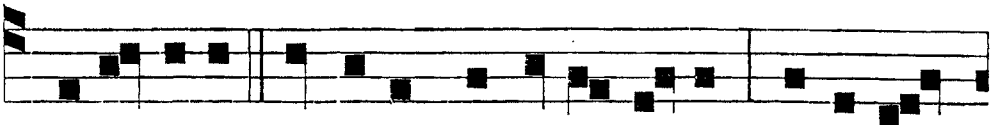

F I-DE-LI-A omni-a mandata e-jus, confirma-

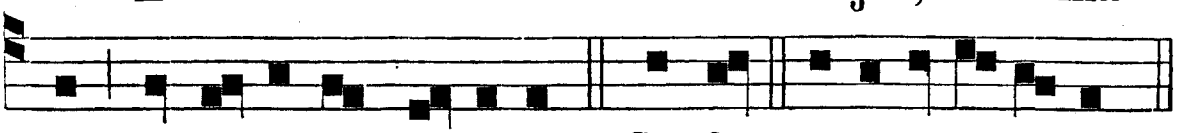

ta in sæculum sæ-culi. *Ps.* Confit.* e u o u a e.

Ant. iij. t. 4.

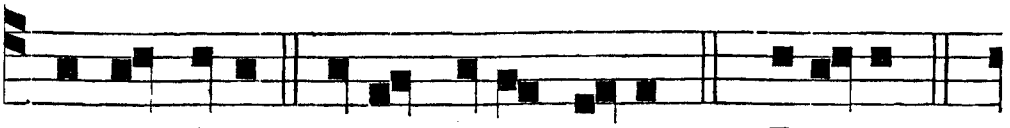

I N mandatis e-jus cupit nimis. *Ps.* Bea-tus.

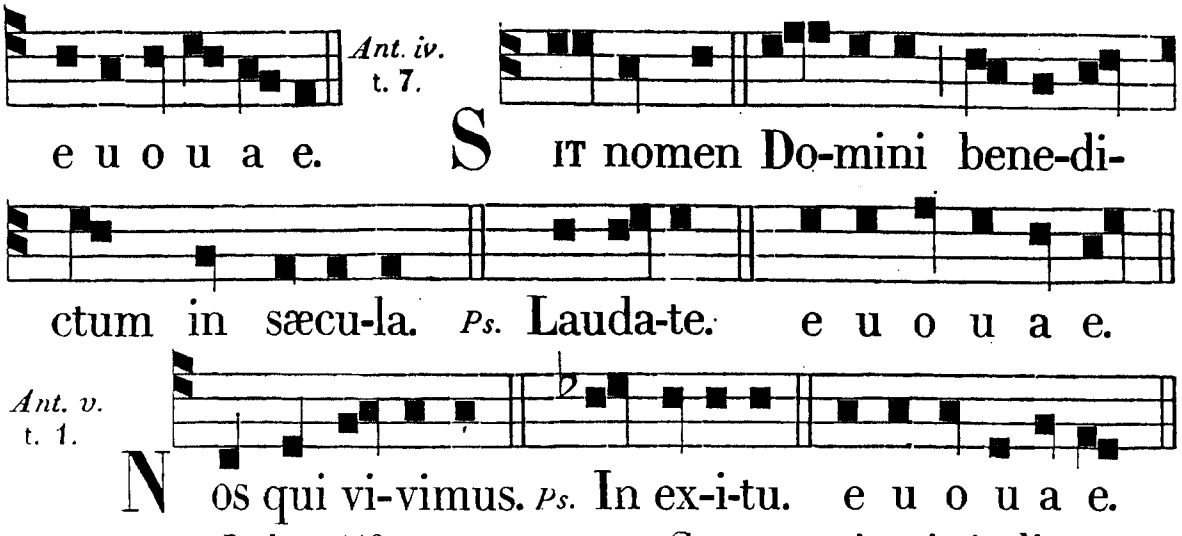

Psalmus 113.

IN éxitu Israel de Ægypto,* domus Jacob de pópulo bárbaro.

Facta est Judæa sanctificátio ejus,* Israel potéstas ejus.

Mare vidit, et fugit : * Jordánis convérsus est retrórsum.

Montes exultavérunt ut aríetes : * et colles sicut agni óvium.

Quid est tibi mare, quod fugísti: * et tu Jordánis, quia convérsus es retrórsum?

Montes exultástis sicut aríetes : * et colles sicut agni óvium.

A fácie Dómini mota est terra, * a fácie Dei Jacob.

Qui convértit petram in stagna aquárum, * et rupem in fontes aquárum.

Non nobis, Dómine, non nobis: * sed nómini tuo da glóriam.

Super misericórdia tua, et veritáte tua : * nequándo dicant gentes : Ubi est Deus eórum ?

Deus autem noster in cœlo : * ómnia, quæcúmque vóluit, fecit.

Simulácra géntium argéntum, et aurum, * ópera mánuum hóminum.

Os habent, et non loquéntur : * óculos habent, et non vidébunt.

Aures habent, et non áudient : * nares habent, et non odorábunt.

Manus habent, et non palpábunt; ¿ pedes habent, et non ambulábunt : * non clamábunt in gútture suo.

Símiles illis fiant, qui fáciunt ea : * et omnes, qui confídunt in eis.

Domus Israel sperávit in Dómino : * adjútor eórum, et protéctor eórum est.

Domus Aaron sperávit in Dómino: * adjútor eórum, et protéctor eórum est.

Qui timent Dóminum, speravérunt in Dómino: * adjútor eórum, et protéctor eórum est.

Dóminus memor fuit nostri: * et benedíxit nobis.

Benedíxit dómui Israel: * benedíxit dómui Aaron.

Benedíxit ómnibus, qui timent Dóminum: * pusíllis cum majóribus.

Adjíciat Dóminus super vos: * super vos, et super fílios vestros.

Benedícti vos a Dómino, * qui fecit cœlum, et terram.

Cœlum cœli Dómino: * terram autem dedit fíliis hóminum.

Non mórtui laudábunt te, Dómine: * neque omnes, qui descéndunt in inférnum.

Sed nos, qui vívimus, benedícimus Dómino, * ex hoc nunc, et usque in sæculum.

Ant.

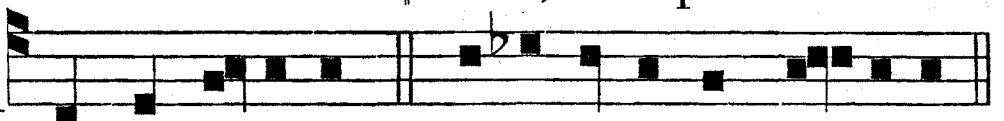

Nos qui vi-vimus, be-ne-di-ci-mus Do-mino.

Per Adv. Hymnus. t. 4.

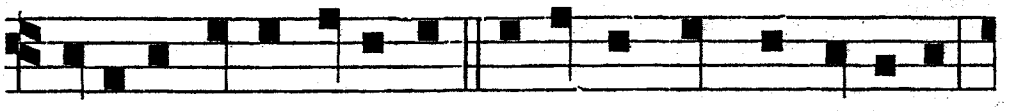

CONDITOR alme siderum, Æterna lux credentium,

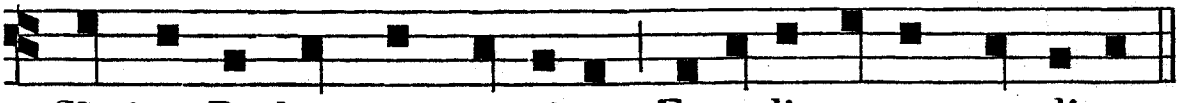

Christe Redemptor omnium, Exaudi preces supplicum.

Qui cóndolens intéritu
Mortis perire sæculum,
Salvásti mundum lánguidum,
Donans reis remédium.

Vergénte mundi véspere,
Uti sponsus de thálamo
Egréssus honestíssima
Vírginis matris cláusula.

Cujus forti poténtiæ
Genu curvántur ómnia,
Cœléstia, terréstria,
Nutu faténtur súbdita.

Te deprecámur ágie,
Ventúre judex sæculi,
Consérva nos in témpore,
Hostis a telo pérfidi.

Laus, honor, virtus, glória
Deo Patri, et Fílio,
Sancto simul Paráclito,
In sempitérna sæcula.
Amen.

℣. Roráte, cœli, désuper, et nubes pluant justum. ℟. Aperiátur terra, et gérminet Salvatórem.

Post Oct. Epiphaniæ usque ad Quadrag. exclusive.

Diebus Sabbat. Hymnus. t. 8.

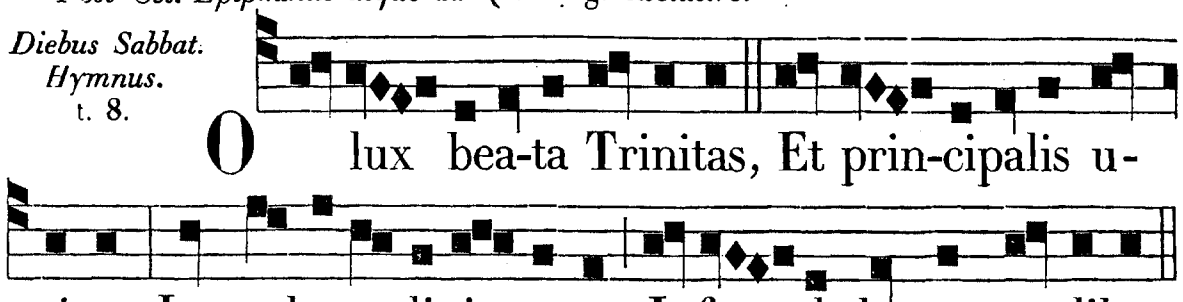

O lux bea-ta Trinitas, Et prin-cipalis u-

nitas, Jam sol recedit i-gneus, Infun-de lumen cordibus.

Te mane laudum cármine,
Te deprecémur véspere,
Te nostra supplex glória
Per cuncta laudet sæcula.

Deo Patri sit glória,
Ejúsque soli Fílio,
Cum Spíritu Paráclito,
Et nunc, et in perpétuum. Amen.

℣. Vespertína orátio ascéndat ad te, Dómine. ℟. Et descéndat super nos misericórdia tua.

Diebus Dom. Hymnus. t. 8.

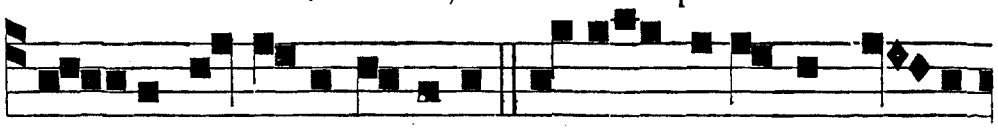

L U-CIS Crea-tor optime, Lu-cem di-e-rum profe-

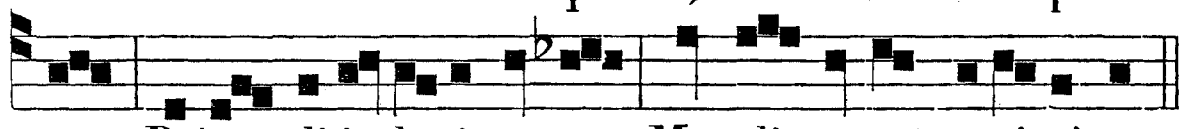

rens, Primordi-is lucis no-væ, Mundi parans o-ri-ginem.

Qui mane junctum vésperi
Diem vocári præcipis:
Tetrum chaos illábitur,
Audi preces cum flétibus.

Ne mens graváta crímine
Vitæ sit exul múnere:
Dum nil perénne cógitat,
Seséque culpis ílligat.

Cœlórum pulset íntimum,
Vitále tollat præmium:
Vitémus omne nóxium,
Purgémus omne péssimum.

Præsta, Pater piíssime,
Patríque compar Unice,
Cum Spíritu Paráclito,
Regnans per omne sæculum. Amen.

℣. Dirigátur, Dómine, orátio mea. ℟. Sicut incénsum in conspéctu tuo.

Diebus Ferial. Hymnus. t. 8.

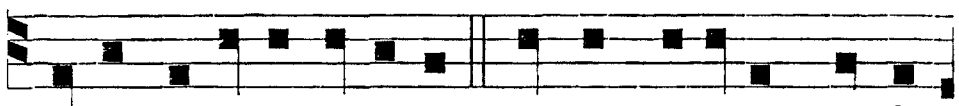

L U-CIS Creator opti-me, Lucem dierum profe-

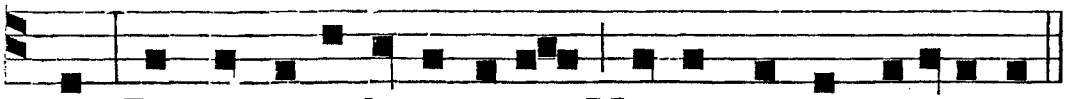

Reliqua ut sup.

rens, Primordi-is lucis novæ, Mundi parans originem.

In Quadr. Hymnus. t. 2.

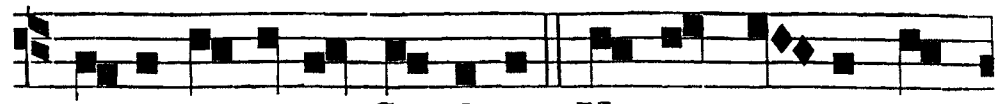

A U-DI, benigne Conditor, Nostras preces cum

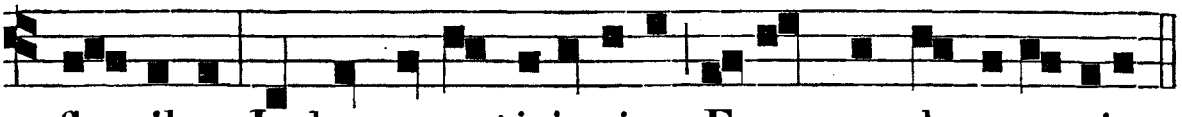

fle-tibus, In hoc sacro jejuni-o Fusas quadragena-rio.

Scrutátor alme córdium,
Infírma tu scis vírium :
Ad te revérsis éxhibe
Remissiónis grátiam.
Multum quidem peccávimus,
Sed parce confiténtibus :
Ad laudem tui nóminis,
Confer medélam lánguidis.

Sic corpus extra cónteri
Dona per abstinéntiam :
Jejúnet ut mens sóbria
A labe prorsus críminum.
Præsta, beáta Trínitas,
Concéde, simplex Unitas,
Ut fructuósa sint tuis
Jejuniórum múnera.
Amen.

℣. Angelis suis Deus mandávit de te. ℟. Ut custódiant te in ómnibus viis tuis.

Temp. Pass. Hymnus. t. 2.

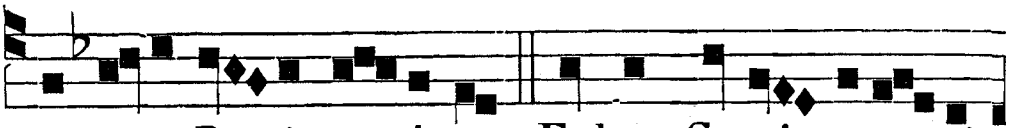

V EX-IL-LA Re-gis prodeunt, Fulget Crucis mysteri-

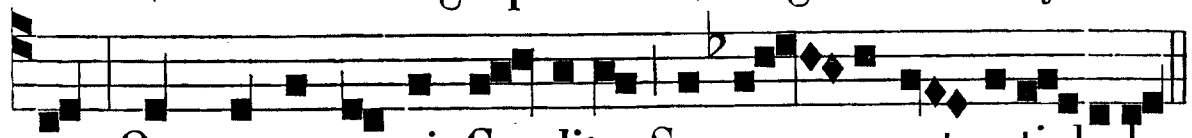

um : Quo carne carnis Conditor Sus-pen-sus est pati-bulo.

Quo vulnerátus ínsuper
Mucróne diro lánceæ,
Ut nos laváret crímine,
Manávit unda, et sánguine.
Impléta sunt, quæ cóncinit
David fidéli cármine :
Dicens : In natiónibus
Regnávit a ligno Deus.
Arbor decóra, et fúlgida,
Ornáta Regis púrpura,
Elécta digno stípite
Tamsanctamembratángere.

Beáta, cujus bráchiis
Sæcli pepéndit prétium,
Statéra facta córporis,
Prædámque tulit tártari.
O CRUX, AVE, SPES UNICA,
HOC PASSIONIS TEMPORE,
AUGE PIIS JUSTITIAM,
REISQUE DONA VENIAM.
Te summa Deus Trínitas
Colláudet omnis spíritus :
Quos per Crucis mystérium
Salvas, rege per sæcula. Am.

℣. Eripe me, Dómine, ab hómine malo. ℟. A viro iniquo éripe me.

Ad Magnificat, *Ant. propria.*

Canticum B. M. V. Luc. 1.

MAGNIFICAT : * ánima mea Dóminum.

Et exultávit spíritus meus : * in Deo salutári meo.

Quia respéxit humilitátem ancíllæ suæ : * ecce enim ex hoc beátam me dicent omnes generatiónes.

Quia fecit mihi magna, qui potens est : * et sanctum nomen ejus.

Et misericórdia ejus a progénie in progénies : * timéntibus eum.

Fecit poténtiam in bráchio suo : * dispérsit supérbos mente cordis sui.

Depósuit poténtes de sede : * et exaltávit húmiles.

Esuriéntes implévit bonis : * et dívites dimísit inánes.

Suscépit Israel púerum suum : * recordátus misericórdiæ suæ.

Sicut locútus est ad patres nostros : * Abraham, et sémini ejus in sæcula.

Ad Mem. B. M. V. Ant. Regáli, *quæ est* 3ª *Laud. in Festis ejusdem B. M. V.*

℣. Ora pro nobis, sancta Dei Génitrix. ℟. Ut digni efficiámur promissiónibus Christi.

FERIA II. AD VESPERAS.

Ps. Diléxi, *p.* 110.
Ant. j.
t. 1. *c.*

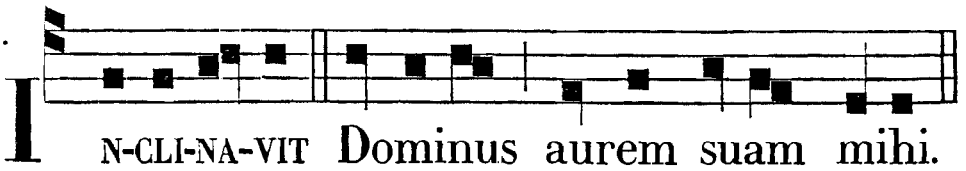

Ps. Crédidi, *p.* 106.
Ant. ij.
t. 8. *b.*

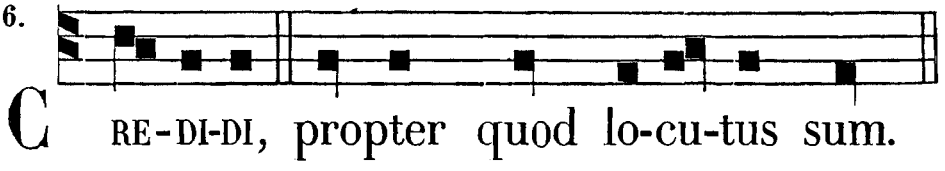

Ps. Laudáte Dom. *p.* 102.
Ant. ij.
t. 3. *a.*

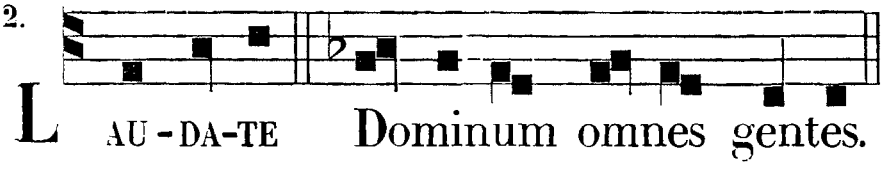

Ps. Ad Dom. *p.* 110.
Ant. iv.
t. 4. *a.*

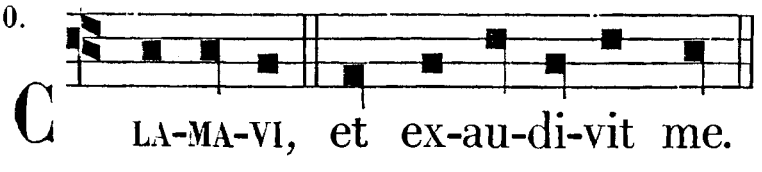

Ps. Levávi, *p.* 111. *Ant. v.* t. 8. *b.*

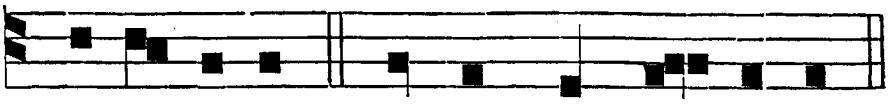

A UX-I-LI-UM me-um a Do-mi-no.

Hymnus et ℣. ut in Dominica, pro tempore pag. 115. *et seq.*

Ad Magnif. *Ant.* t. 8. *b.*

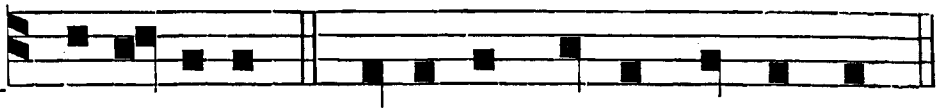

M AG-NI-FICAT a-ni-ma me-a Do-mi-num.

FERIA III. AD VESPERAS.

Ps. Lætátus, *p.* 105. *Ant. j.* t. 4. *a.*



I N domum Do-mi-ni lætantes i-bi-mus.

Psalmus 122.

AD te levávi óculos meos:* qui hábitas in cœlis.

Ecce sicut óculi servórum :* in mánibus dominórum suórum.

Sicut óculi ancíllæ in mánibus dóminæ suæ, * ita óculi nostri ad Dóminum Deum nostrum, donec misereátur nostri.

Miserére nostri, Dómine: miserére nostri : * quia multum repléti sumus despectióne.

Quia multum repléta est ánima nostra : * oppróbrium abundántibus, et despéctio supérbis.

Ant ij. t. 8. *a.*

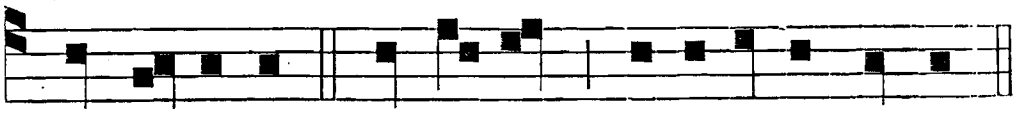

Q UI ha-bi-tas in cœ-lis, mi-se-re-re no-bis.

Psalmus 123.

NISI quia Dóminus erat in nobis, dicat nunc Israel:* nisi quia Dóminus erat in nobis.

Cum exúrgerent hómines in nos : * forte vivos deglutíssent nos.

Cum irascerétur furor eórum in nos : * fórsitan aqua absorbuísset nos.

Torréntem pertransívit ánima nostra : * fórsitan pertransísset ánima nostra aquam intolerábilem.

Benedíctus Dóminus : *

qui non dedit nos in captiónem déntibus eórum.

Anima nostra sicut passer erépta est : * de láqueo venántium.

Láqueus contrítus est : * et nos liberáti sumus.

Adjutórium nostrum in nómine Dómini : * qui fecit cœlum, et terram.

Ant. iij. t. 1. *c.*

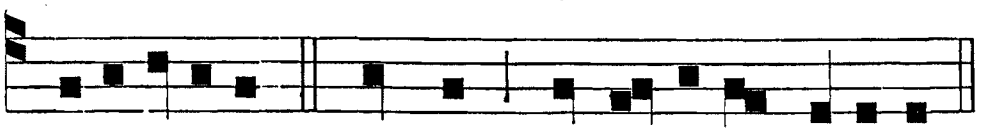

A D-JUTO-RIUM nostrum in nomine Domini.

Psalmus 124.

QUI confídunt in Dómino, sicut mons Sion : * non commovébitur in ætérnum, qui hábitat in Jerúsalem.

Montes in circúitu ejus : * et Dóminus in circúitu pópuli sui, ex hoc nunc, et usque in sæculum.

Quia non relínquet Dóminus virgam peccatórum super sortem justórum : * ut non exténdant justi ad iniquitátem manus suas.

Bénefac, Dómine, bonis * et rectis corde.

Declinántes autem in obligatiónes addúcet Dóminus cum operántibus iniquitátem : * pax super Israel.

Ant. iv. t. 8. *b.*

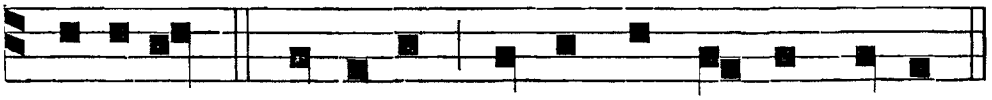

B E-NEFAC, Domine, bonis et rectis corde.

Ps. In convert. *p.* 107. *Ant. v.* t. 1. *c.*

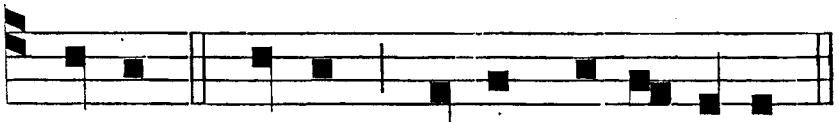

F A-CTI sumus sicut conso-la-ti.

Hymnus et ℣. ut in Dominica, pro tempore, pag. 115. *et seq.*.

Ad Magnif. *Ant.* t. 4. *a.*

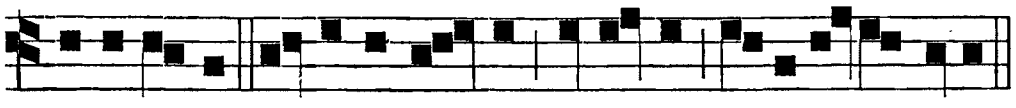

E X-UL-TAVIT spiritus me-us in De-o sa-luta-ri meo.

FERIA IV. AD VESPERAS.

Ps. Nisi Dom. *p.* 106. *Ant. j.* t. 8. *b.*

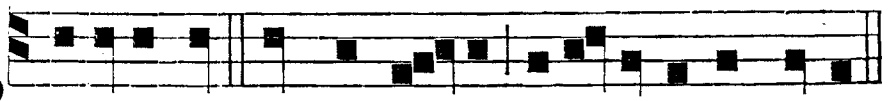

B E-ATUS vir qui im-plevit desi-derium suum.

Psalmus 127.

BEATI omnes, qui timent Dóminum : * qui ámbulant in viis ejus.

Labóres mánuum tuárum quia manducábis : * beátus es, et bene tibi erit.

Uxor tua sicut vitis abúndans : * in latéribus domus tuæ.

Fílii tui sicut novéllæ olivárum : * in circúitu mensæ tuæ.

Ecce sic benedicétur homo : * qui timet Dóminum.

Benedícat tibi Dóminus ex Sion : * et vídeas bona Jerúsalem ómnibus diébus vitæ tuæ.

Et vídeas fílios filiórum tuórum : * pacem super Israel.

Ant. ij. t. 2.



B E-A-TI omnes qui timent Do-minum.

Psalmus 128.

SÆPE expugnavérunt me a juventúte mea : * dicat nunc Israel.

Sæpe expugnavérunt me a juventúte mea : * étenim non potuérunt mihi.

Supra dorsum meum fabricavérunt peccatóres : * prolongavérunt iniquitátem suam.

Dóminus justus concídit cervíces peccatórum : * confundántur, et convertántur retrórsum omnes, qui odérunt Sion.

Fiant sicut fœnum tectórum : * quod, priúsquam evellátur, exáruit.

De quo non implévit manum suam, qui metit : * et sinum suum, qui manípulos cólligit.

Et non dixérunt, qui præteríbant : Benedíctio Dómini super vos : * benedíximus vobis in nómine Dómini.

Ant. iij. t. 8. *b.*

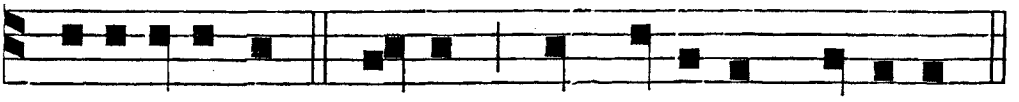

B E-NEDIXI-MUS vobis in nomine Domini.

Ps. De prof. *p.* 111. *Ant. iv.* t. 8. *b.*

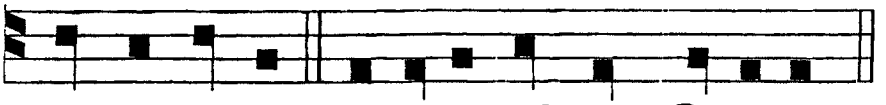

D E profundis clamavi ad te, Domine.

Psalmus 130.

DOMINE, non est exaltátum cor meum: * neque eláti sunt óculi mei.

Neque ambulávi in magnis: * neque in mirabílibus super me.

Si non humíliter sentiébam: * sed exaltávi ánimam meam.

Sicut ablactátus est super matre sua: * ita retribútio in ánima mea.

Speret Israel in Dómino: * ex hoc nunc, et usque in sæculum.

Ant. v. t. 4. a.

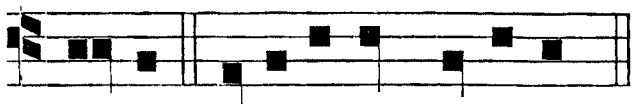

Hymnus et ℣. ut in Dom. pro temp. pag. 115. et seq.

SPE-RET Isra-el in Domino.

Ad Magnif. Ant. t. 5.

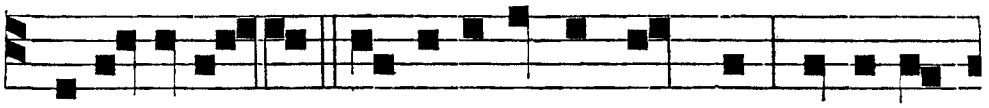

RESPE-XISTI humili-tatem me-am, Domine

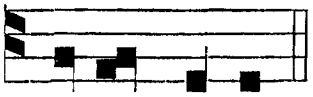

Deus meus.

FERIA V. AD VESPERAS.

Ps. Meménto, *p.* 112. *Ant. j. t. 4. a.*

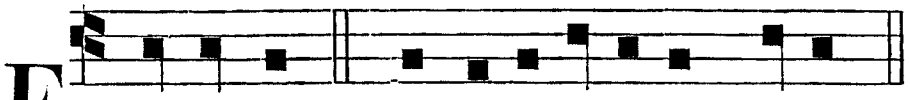

ET omnis mansu-e-tu-dinis e-jus.

Psalmus 132.

ECCE quam bonum, et quam jucúndum: * habitáre fratres in unum!

Sicut unguéntum in cápite: * quod descéndit in barbam, barbam Aaron.

Quod descéndit in oram vestiménti ejus: * sicut ros Hermon, qui descéndit in montem Sion.

Quóniam illic mandávit Dóminus benedictiónem: * et vitam usque in sæculum.

Ant. ij. t. 1. c.

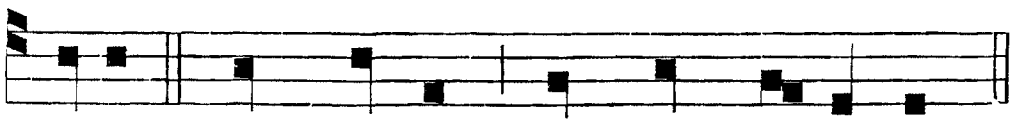

EC-CE quam bonum, et quam jucundum.

Psalmus 134.

LAUDATE nomen Dómini : * laudáte servi Dóminum.

Qui statis in domo Dómini : * in átriis domus Dei nostri.

Laudáte Dóminum, quia bonus Dóminus : * psállite nómini ejus, quóniam suáve.

Quóniam Jacob elégit sibi Dóminus : * Israel in possessiónem sibi.

Quia ego cognóvi, quod magnus est Dóminus : * et Deus noster præ ómnibus diis.

Omnia, quæcúmque vóluit Dóminus fecit in cœlo, et in terra: * in mari, et in ómnibus abyssis.

Edúcens nubes ab extrémo terræ : * fúlgura in plúviam fecit.

Qui prodúcit ventos de thesáuris suis : * qui percússit primogénita Ægypti ab hómine usque ad pecus.

Et misit signa, et prodígia in médio tui, Ægypte: * in Pharaónem, et in omnes servos ejus.

Qui percússit gentes multas : * et occídit reges fortes.

Sehon regem Amorrhæórum, et Og regem Basan : * et ómnia regna Chánaan.

Et dedit terram eórum hæreditátem : * hæreditátem Israel pópulo suo.

Dómine, nomen tuum in ætérnum : * Dómine, memoriále tuum in generatiónem, et generatiónem.

Quia judicábit Dóminus pópulum suum : * et in servis suis deprecábitur.

Simulácra géntium argéntum, et aurum : * ópera mánuum hóminum.

Os habent, et non loquéntur: * óculos habent, et non vidébunt.

Aures habent, et non áudient: * neque enim est spíritus in ore ipsórum.

Símiles illis fiant, qui fáciunt ea : * et omnes, qui confídunt in eis.

Domus Israel, benedícite Dómino : * domus, Aaron benedícite Dómino.

Domus Levi, benedícite Dómino : * qui timétis Dóminum, benedícite Dómino.

Benedíctus Dóminus ex Sion, * qui hábitat in Jerúsalem.

Ant. iij. t. 3. *b.*

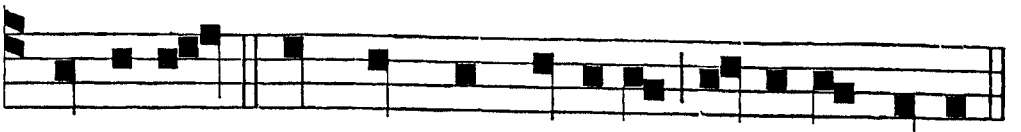

O M-NI-A quæcumque vo-luit Dominus fe-cit.

Psalmus 135.

CONFITEMINI Dómino, quóniam bonus : * quóniam in ætérnum misericórdia ejus.

Confitémini Deo deórum:* quóniam in ætérnum misericórdia ejus.

Confitémini Dómino dominórum : * quóniam in ætérnum misericórdia ejus.

Qui facit mirabília magna solus : * quóniam in ætérnum misericórdia ejus.

Qui fecit cœlos in intellectu : * quóniam in ætérnum misericórdia ejus.

Qui firmávit terram super aquas : * quóniam in ætérnum misericórdia ejus.

Qui fecit lumináriа magna : * quóniam in ætérnum misericórdia ejus.

Solem in potestátem diéi:* quóniam in ætérnum misericórdia ejus.

Lunam, et stellas in potestátem noctis : * quóniam in ætérnum misericórdia ejus.

Qui percússit Ægyptum cum primogénitis eórum : * quóniam in ætérnum misericórdia ejus.

Qui edúxit Israel de médio eórum : * quóniam in ætérnum misericórdia ejus.

In manu poténti, et brachio excélso : * quóniam in ætérnum misericórdia ejus.

Qui divísit Mare Rubrum in divisiónes : * quóniam in ætérnum misericórdia ejus.

Et edúxit Israel per médium ejus : * quóniam in ætérnum misericórdia ejus.

Et excússit Pharaónem, et virtútem ejus in Mari Rubro : * quóniam in ætérnum misericórdia ejus.

Qui tradúxit pópulum suum per desértum : * quóniam in ætérnum misericórdia ejus.

Qui percússit reges magnos : * quóniam in ætérnum misericórdia ejus.

Et occídit reges fortes : * quóniam in ætérnum misericórdia ejus.

Sehon regem Amorrhæórum:* quóniam in ætérnum misericórdia ejus.

Et Og regem Basan : * quóniam in ætérnum misericórdia ejus.

Et dedit terram eórum hæreditátem : * quóniam in ætérnum misericórdia ejus.

Hæreditátem Israel servo suo : * quóniam in ætérnum misericórdia ejus.

Quia in humilitáte nostra memor fuit nostri : * quóniam in ætérnum misericórdia ejus.

Et redémit nos ab inimícis nostris : * quóniam in ætérnum misericórdia ejus.

Qui dat escam omni carni : * quóniam in ætérnum misericórdia ejus.

Confitémini Deo cœli : * quóniam in ætérnum misericórdia ejus.

Confitémini Dómino dominórum : * quóniam in ætérnum misericórdia ejus.

Ant. iv. t. 3. b.

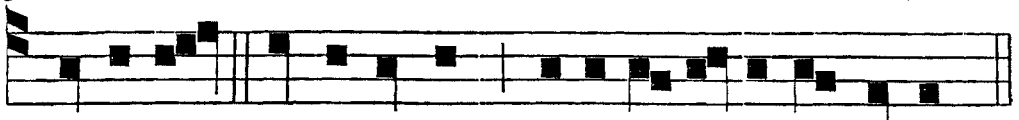

QUO-NI-AM in æternum mise-ri-cordi-a e-jus.

Psalmus 136.

SUPER flúmina Babylónis, illic sédimus, et flévimus: * cum recordarémur Sion.

In salícibus in médio ejus : * suspéndimus órgana nostra.

Quia illic interrogavérunt nos qui captívos duxérunt nos : * verba cantiónum.

Et qui abduxérunt nos : * Hymnum cantáte nobis de cánticis Sion.

Quómodo cantábimus cánticum Dómini * in terra aliéna ?

Si oblítus fúero tui Jerúsalem, * oblivióni detur déxtera mea.

Adhæreat lingua mea fáucibus meis : * si non memínero tui.

Si non proposúero Jerúsalem : * in princípio lætítiæ meæ.

Memor esto, Dómine, filiórum Edom : * in die Jerúsalem.

Qui dicunt : Exinaníte, exinaníte, * usque ad fundaméntum in ea.

Fília Babylónis mísera : * beátus, qui retríbuet tibi retributiónem tuam, quam retribuísti nobis.

Beátus qui tenébit : * et allídet párvulos tuos ad petram.

Ant. v.
t. 8. *a.*

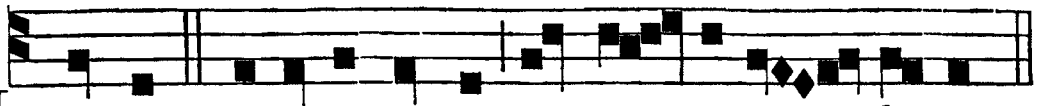

HYMNUM canta-te no-bis de can-ti-cis Si-on.

Hymnus et ℣. ut in Dominica, pro tempore, pag. 115. *et seq.*

Ad Magnif.
Ant.
t. 1. *b.*

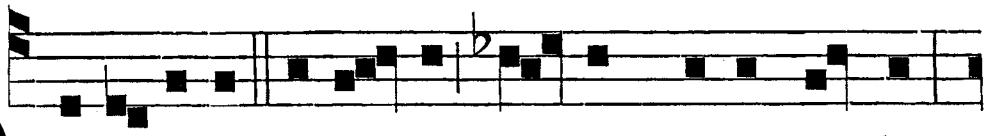

DE-PO-SU-IT po-ten-tes sanctos persequentes,

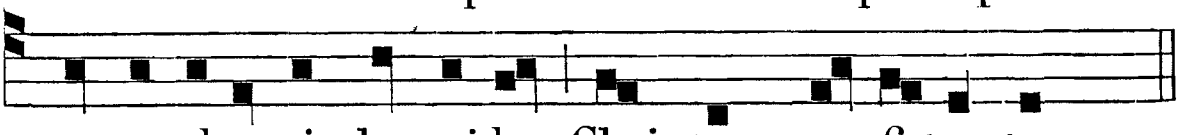

et ex-al-ta-vit hu-mi-les Chri-stum con-fi-ten-tes.

FERIA VI. AD VESPERAS.

Ps. Confit.
p. 112.
Ant. j.
t. 5.

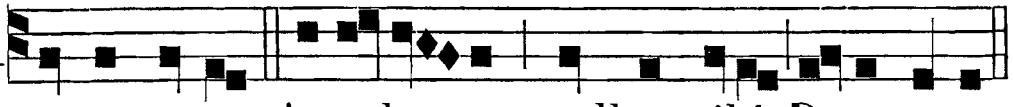

IN conspectu Angelo-rum, psallam tibi, Deus meus.

Ps. Dñe, prob. *p.* 107.
Ant. ij.
t. 3. *b.*

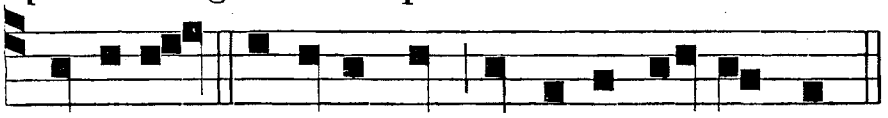

DO-MI-NE, probasti me, et cognovi-sti me.

Ps. Eripe, *p.* 108.
Ant. iij.
t. 4. *a.*

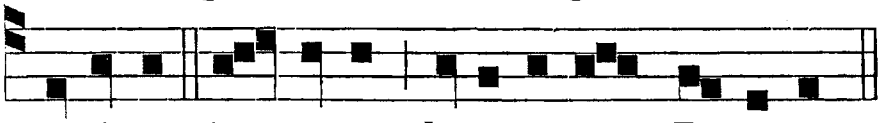

A vi-ro i-niquo libe-ra me, Domine.

Ps. Dñe, clam. *p.* 109.
Ant. iv.
t. 8. *b.*

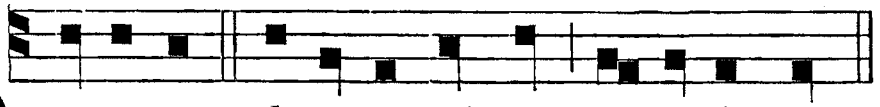

DO-MI-NE, clamavi ad te, exau-di me.

Ps. Voce, *p.* 110.
Ant. v.
t. 8. *b.*

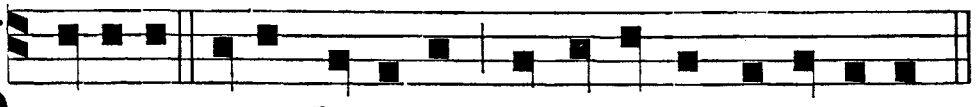

PORTI-O mea, Domine, sit in terra viventium.

Hymnus et ℣. ut in Dominica, pro tempore, pag. 115 *et seq.*

Ad Magnif.
Ant.
t. 7. *a.*

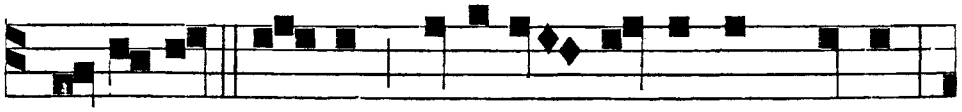

SUS-CE-PIT De-us Israel pu-erum suum,

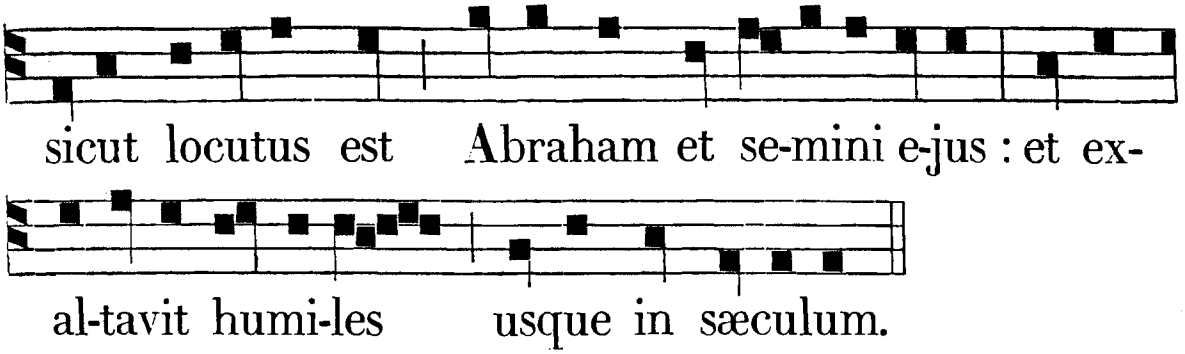

SABBATO AD VESPERAS.

Psalmus 143.

BENEDICTUS Dóminus Deus meus, ¿ qui docet manus meas ad prælium : * et dígitos meos ad bellum.

Misericórdia mea, et refúgium meum : * suscéptor meus, et liberátor meus.

Protéctor meus, et in ipso sperávi : * qui subdit pópulum meum sub me.

Dómine, quid est homo, quia innotuísti ei ? * aut fílius hóminis, quia réputas eum ?

Homo vanitáti símilis factus est : * dies ejus sicut umbra prætéreunt.

Dómine, inclína cœlos tuos, et descénde : * tange montes, et fumigábunt.

Fúlgura coruscatiónem, et dissipábis eos : * emítte sagíttas tuas, et conturbábis eos.

Emítte manum tuam de alto, ¿ éripe me, et líbera me de aquis multis : * de manu filiórum alienórum.

Quorum os locútum est vanitátem : * et déxtera eórum, déxtera iniquitátis.

Deus, cánticum novum cantábo tibi : * in psaltério decachórdo psallam tibi.

Qui das salútem régibus : ¿ qui redemísti David servum tuum * de gládio malígno : éripe me.

Et érue me de manu filiórum alienórum, ¿ quorum os locútum est vanitátem : * et déxtera eórum, déxtera iniquitátis.

Quorum fílii, sicut novéllæ plantatiónes * in juventúte sua.

Fíliæ eórum compósitæ : * circumornátæ ut similitúdo templi.

Promptuária eórum plena : * eructántia ex hoc in illud.

Oves eórum fœtósæ, ¿ abundántes in egréssibus suis : * boves eórum crassæ.

Non est ruína macériæ, neque tránsitus : * neque clamor in platéis eórum.

Beátum dixérunt pópulum, cui hæc sunt : * beátus pópulus, cujus Dóminus Deus ejus.

Ant. j. t. 6.

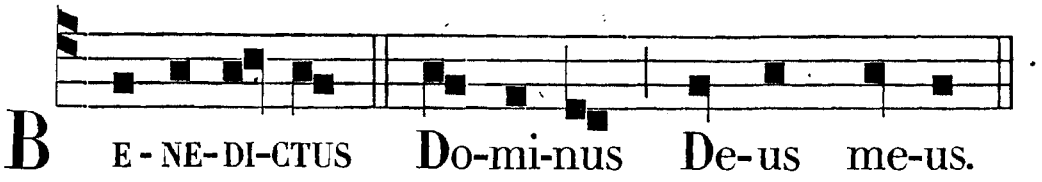

Psalmus 144.

EXALTABO te, Deus meus Rex : * et benedícam nómini tuo in sæculum, et in sæculum sæculi.

Per síngulos dies benedícam tibi : * et laudábo nomen tuum in sæculum, et in sæculum sæculi.

Magnus Dóminus, et laudábilis nimis : * et magnitúdinis ejus non est finis.

Generátio, et generátio laudábit ópera tua : * et poténtiam tuam pronuntiábunt.

Magnificéntiam glóriæ sanctitátis tuæ loquéntur : * et mirabília tua narrábunt.

Et virtútem terribílium tuórum dicent : * et magnitúdinem tuam narrábunt.

Memóriam abundántiæ suavitátis tuæ eructábunt : * et justítia tua exultábunt.

Miserátor, et miséricors Dóminus : * pátiens, et multum miséricors.

Suávis Dóminus univérsis : * et miseratiónes ejus super ómnia ópera ejus.

Confiteántur tibi, Dómine, ómnia ópera tua : * et sancti tui benedícant tibi.

Glóriam regni tui dicent : * et poténtiam tuam loquéntur.

Ut notam fáciant fíliis hóminum poténtiam tuam : * et glóriam magnificéntiæ regni tui.

Regnum tuum, regnum ómnium sæculórum : * et dominátio tua in omni generatióne, et generatiónem.

Fidélis Dóminus in ómnibus verbis suis : * et sanctus in ómnibus opéribus suis.

Allevat Dóminus omnes, qui córruunt : * et érigit omnes elísos.

Oculi ómnium in te sperant, Dómine: * et tu das escam illórum in témpore opportúno.

Aperis tu manum tuam: * et imples omne ánimal benedictióne.

Justus Dóminus in ómnibus viis suis: * et sanctus in ómnibus opéribus suis.

Prope est Dóminus ómnibus invocántibus eum: * ómnibus invocántibus eum in veritáte.

Voluntátem timéntium se fáciet, * et deprecatiónem eórum exáudiet: et salvos fáciet eos.

Custódit Dóminus omnes diligéntes se: * et omnes peccatóres dispérdet.

Laudatiónem Dómini loquétur os meum: * et benedícat omnis caro nómini sancto ejus in sæculum, et in sæculum sæculi.

Ant. ij. t. 8. *b.*

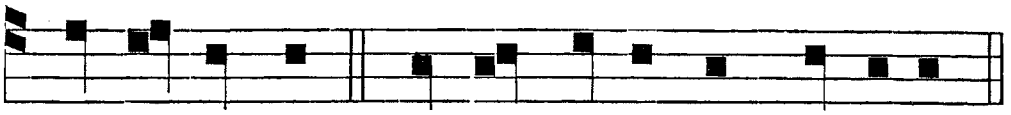

IN æ-ter-num, et in sæ-cu-lum sæ-cu-li.

Ps. Lauda, *p.* 102. *Ant. iij.* t. 4. *a.*



LAU-DA-BO De-um me-um in vi-ta me-a.

Ps. Laudáte D. quon. *p.* 103. *Ant. iv.* t. 8. *b.*

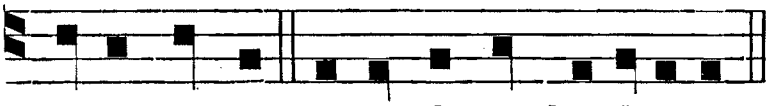

DE-O nostro jucunda sit laudati-o.

Ps. Lauda, Jer. *p.* 103. *Ant. v.* t. 4. *a.*

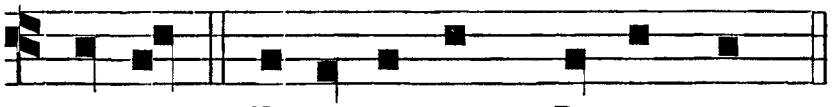

LAU-DA, Je-ru-sa-lem, Do-mi-num.

Hymnus et ℣. *pro tempore*, *pag.* 115. *et seq.*

Ad Magnificat, *Ant. ut in Proprio.*

AD COMPLETORIUM.

Inchoatur a Versiculario Ant. super Psalmos pro tempore cantanda ut infra.

Psalmus 4.

CUM invocárem, exaudívit me Deus justítiæ meæ: * in tribulatióne dilatásti mihi.

Miserére mei: * et exáudi oratiónem meam.

Fílii hóminum úsquequo gravi corde? * ut quid dilígitis vanitátem, et quæritis mendácium?

Et scitóte, quóniam mirificávit Dóminus sanctum suum: * Dóminus exáudiet me, cum clamávero ad eum.

Irascímini, et nolíte peccáre: * quæ dícitis in córdibus vestris, in cubílibus vestris compungímini.

Sacrificáte sacrifícium justítiæ, ¿ et speráte in Dómino: * multi dicunt: Quis osténdit nobis bona?

Signátum est super nos lumen vultus tui, Dómine: * dedísti lætítiam in corde meo.

A fructu fruménti, vini, et ólei sui, * multiplicáti sunt.

In pace in idípsum: * dórmiam, et requiéscam.

Quóniam tu, Dómine, singuláriter in spe * constituísti me.

Psalmus 30.

IN te, Dómine, sperávi, non confúndar in ætérnum: * in justítia tua líbera me.

Inclína ad me aurem tuam: * accélera, ut éruas me.

Esto mihi in Deum protectórem, et in domum refúgii: * ut salvum me fácias.

Quóniam fortitúdo mea, et refúgium meum es tu: * et propter nomen tuum dedúces me, et enútries me.

Edúces me de láqueo hoc, quem abscondérunt mihi: * quóniam tu es protéctor meus.

In manus tuas commémendo spíritum meum: * redemísti me, Dómine Deus veritátis.

Psalmus 90.

QUI hábitat in adjutório Altíssimi, * in protectióne Dei cœli commorábitur.

Dicet Dómino: Suscéptor meus es tu, et refúgium meum: * Deus meus, sperábo in eum.

Quóniam ipse liberávit me de láqueo venántium: * et a verbo áspero.

Scápulis suis obumbrábit tibi: * et sub pennis ejus sperábis.

Scuto circúmdabit te véritas ejus: * non timébis a timóre noctúrno.

A sagítta volánte in die: ¿ a negótio perambulánte in ténebris: * ab incúrsu, et dæmónio meridiáno.

Cadent a látere tuo mille; ? et decem míllia a dextris tuis: * ad te autem non appropinquábit.

Verúmtamen óculis tuis considerábis: * et retributiónem peccatórum vidébis.

Quóniam tu es, Dómine, spes mea: * altíssimum posuísti refúgium tuum.

Non accédet ad te malum: * et flagéllum non appropinquábit tabernáculo tuo.

Quóniam Angelis suis mandávit de te: * ut custódiant te in ómnibus viis tuis.

In mánibus portábunt te: * ne forte offéndas ad lápidem pedem tuum.

Super áspidem, et basilíscum ambulábis: * et conculcábis leónem, et dracónem.

Quóniam in me sperávit, liberábo eum: * prótegam eum, quóniam cognóvit nomen meum.

Clamábit ad me, et ego exáudiam eum: ¿ cum ipso sum in tribulatióne: * erípiam eum, et glorificábo eum.

Longitúdine diérum replébo eum: * et osténdam illi salutáre meum.

Psalmus 133.

Ecce nunc benedícite Dóminum: * omnes servi Dómini.

Qui statis in domo Dómini: * in átriis domus Dei nostri.

In nóctibus extóllite manus vestras in sancta: * et benedícite Dóminum.

Benedícat te Dóminus ex Sion: * qui fecit cœlum, et terram.

Super Psalm. Ant. t. 8.

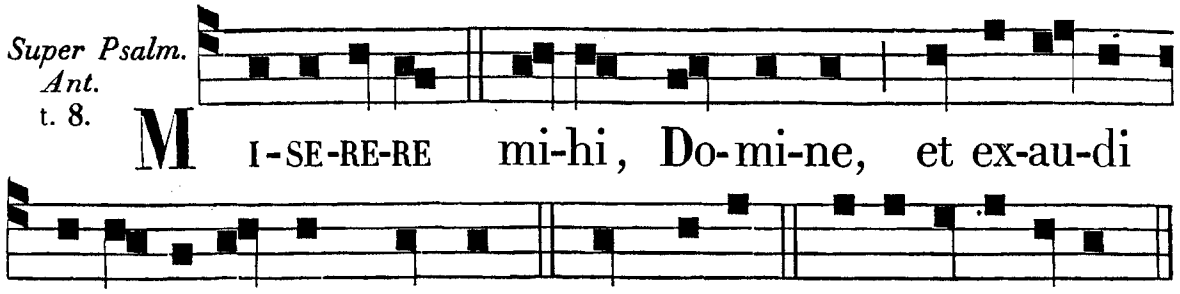

M I-SE-RE-RE mi-hi, Do-mi-ne, et ex-au-di o-ra-ti-o-nem me-am. Cum invoc. e u o u a e.

In Vig. Nat. Ant. t. 8.

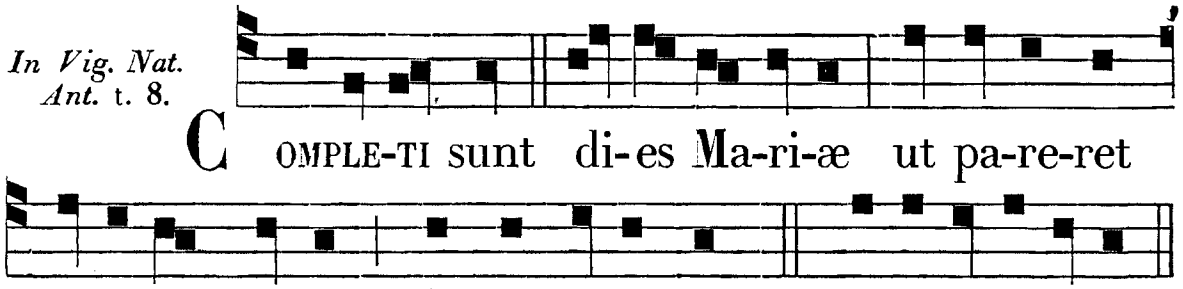

C OMPLE-TI sunt di-es Ma-ri-æ ut pa-re-ret Fi-li-um su-um pri-mo-ge-ni-tum. e u o u a e.

In die Nativ. et usq. ad Vig. Epiph. Ant. t. 8.

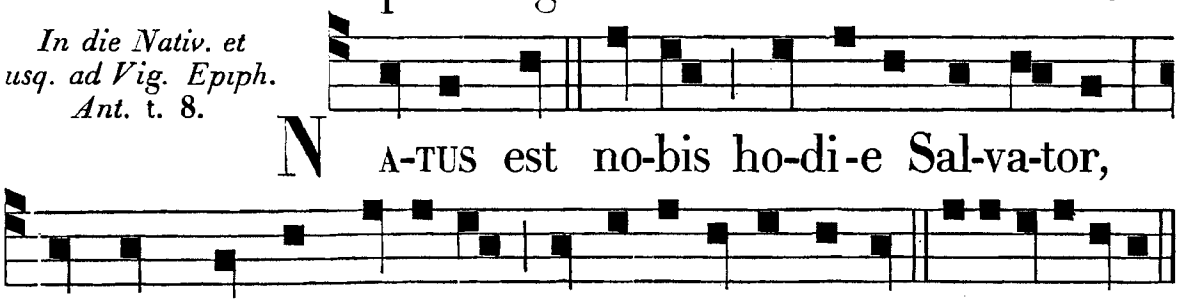

N A-TUS est no-bis ho-di-e Sal-va-tor, qui est Christus Dominus in ci-vi-ta-te David. e u o u a e.

In Vig. Epiph. et per tot. Oct. Ant. t. 8.

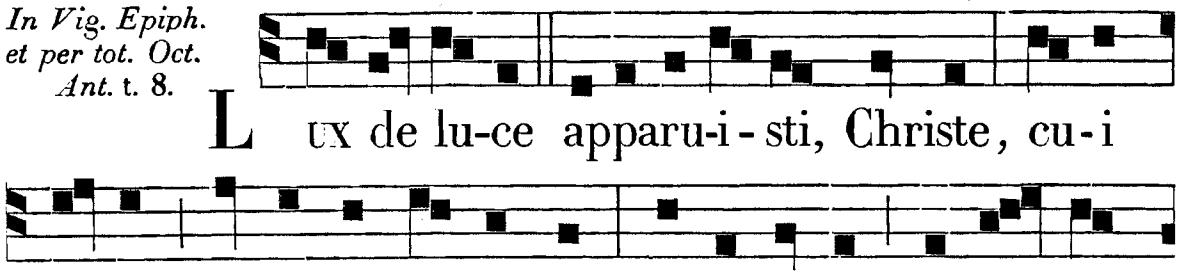

L UX de lu-ce apparu-i-sti, Christe, cu-i Ma-gi mu-ne-ra of-fe-runt, al-le-lu-ia, al-le-lu-ia, al-le-lui-a. e u o u a e.

℟. br. t. 4.

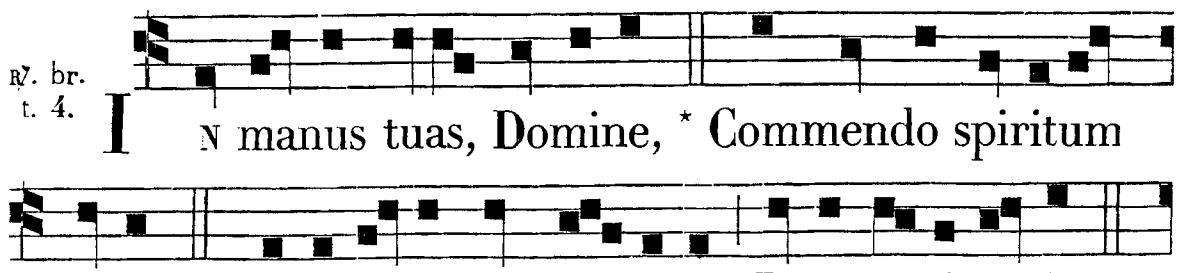

I N manus tuas, Domine, * Commendo spiritum meum. ℣. Redemisti me, Do-mine, Deus veri-ta-tis.

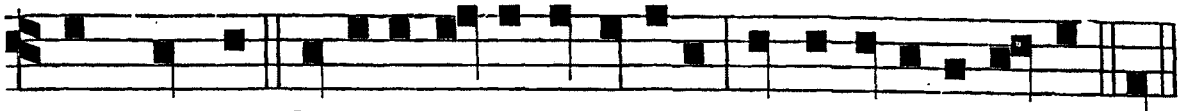

℣Commendo. Glori-a Patri, et Fili-o, et Spiritu-i sancto. In.

Temp. Pasch. et Nat., in T. D. et per Octav. Sol. extra Septuag.

℟. br. t, 6.



I N manus tuas, Domine, commendo spiritum meum.

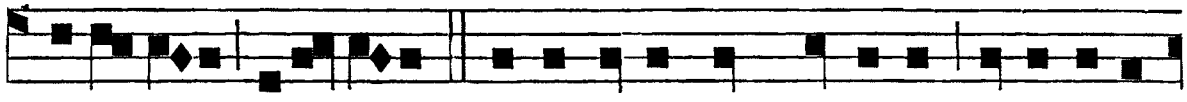

℣Alle-luia, alle-luia. ℣. Redemisti me, Domine, Deus veri-

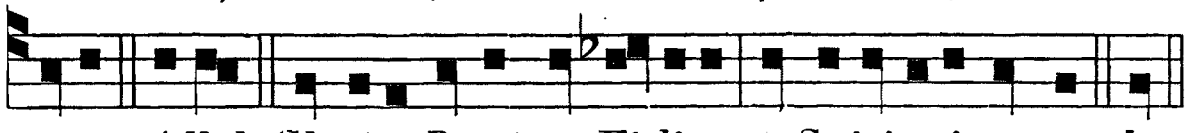

tatis. ℣Allel. Glori-a Patri, et Fi-li-o, et Spiritu-i sancto. In.

Per Adv. diebus Sabbat. et Dom. sequens Hymnus cantatur cum tono Hymni Cónditor, *ut supra, p.* 115. *quando de tempore agitur.*

A Vigilia Nativ. usque ad Oct. Epiph. inclusive, cantatur quotidie tonus sequens:

Hym. t. 4.

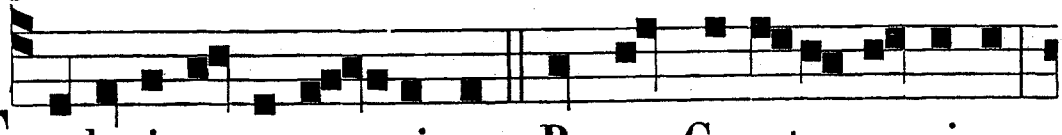

T E lucis ante ter-minum, Rerum Crea-tor poscimus,

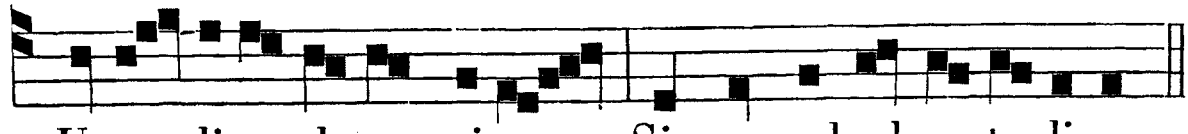

Ut so-li-ta clemen-ti-a Sis præsul ad custo-diam.

Procul recédant sómnia,
Et nóctium phantásmata:
Hostémque nostrum cómprime,
Ne polluántur córpora.

Præsta, Pater omnípotens,
Per Jesum Christum Dóminum,
Qui tecum in perpétuum,
Regnat cum sancto Spíritu.
Amen.

℣. Custódi nos, Dómine, ut pupíllam óculi. ℟. Sub umbra alárum tuárum prótege nos.

In Sabbatis, et Dominicis post Oct. Epiph. usque ad Sabb. post Cineres adhibentur toni supra notati ad Vesperas pro dicto tempore respective, p. 116.

In Ferialibus diebus, extra Quadrag. et tempus Pasch., tonus ut supra p. 116.

In Festis Sanctorum et Octavis serventur rubricæ ut supra ad Primam, excepto quod Hymnus, Christe qui lux est, *non mutat suum cantum.*

Canticum Simeonis. Luc. 2.

NUNC dimíttis servum tuum, Dómine : * secúndum verbum tuum in pace.

Quia vidérunt óculi mei: * salutáre tuum.

Quod parásti : * ante fáciem ómnium populórum.

Lumen ad revelatiónem géntium : * et glóriam plebis tuæ Israel.

Ad Nunc dim. *Ant.* t. 3.

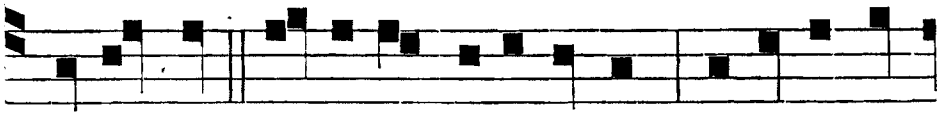

SAL-VA nos, Do-mine, vigilantes; custodi nos



dormientes : ut vigilemus cum Christo , et requie-sca-

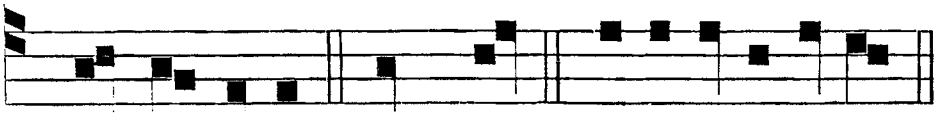

Canticum istud cantatur ad modum Psalmorum.

mus in pace. Nunc dim. e u o u a e.

In Vig. Nat. Ad Nunc dim. *Ant.* t. 8.



EC-CE completa sunt omnia quæ dicta sunt

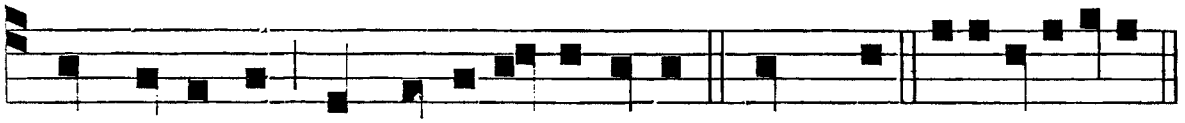

per Angelum de Virgine Mari-a. Nunc dim. e u o u a e.

In die Nat. et usque ad Epiph. Ant. t. ē.

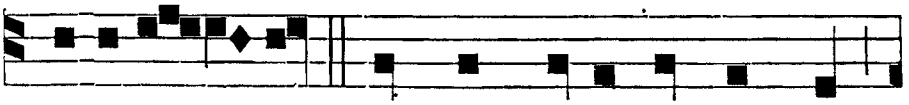

AL-LE-LU - IA : Verbum caro factum est,

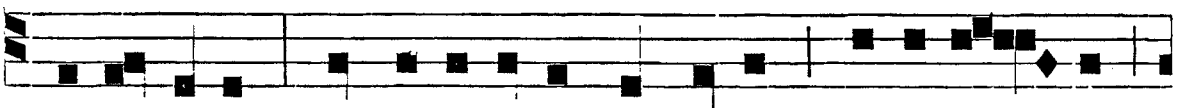

al-le-lu-ia; et habi-tavit in nobis, al-le-lu - ia,

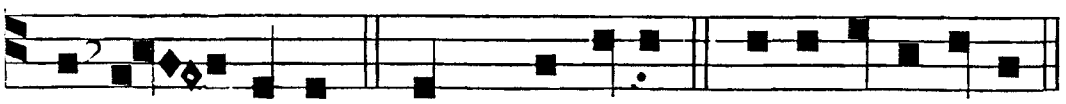

al-le - lu-ia. Nunc dimittis. e u o u a e.

In Epiph. Dom. et per tot. Oct. Ant. t. 5.

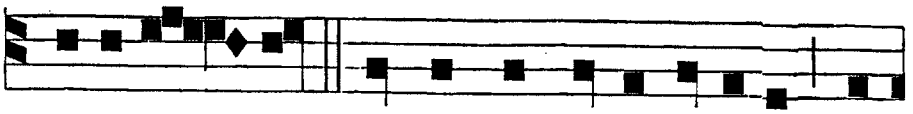

A L-LE-LU - IA : Omnes de Saba venient, al-

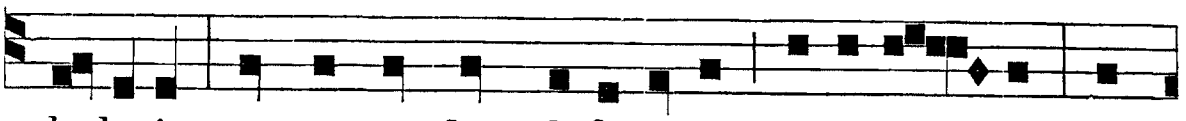

le-lu-ia, aurum et thus deferentes, al-le-lu - ia, al-

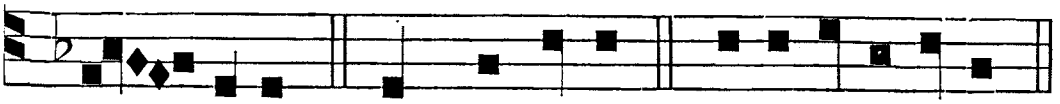

le - lu-ia. Nunc di-mittis. e u o u a e.

Sabbatis et Dom. diebus, et Festis Dupl. et supra, in Oct. Sol. et in utroque Completorio a Sabbato post Cineres usque ad Sabbatum ante Dom. Passionis exclusive, loco In manus, *dicatur sequens*

℟. t. 8.

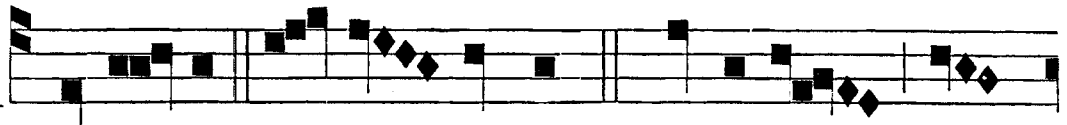

I N pa-ce, in id - ipsum: * Dormiam, et

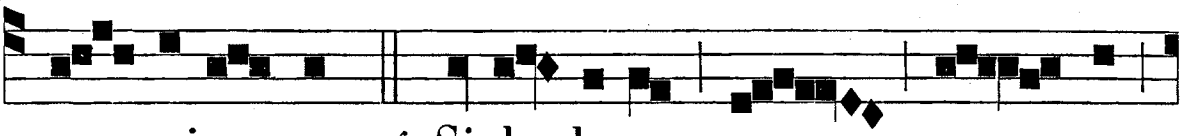

re - quie - scam. ℣. Si de-de-ro so - mnum

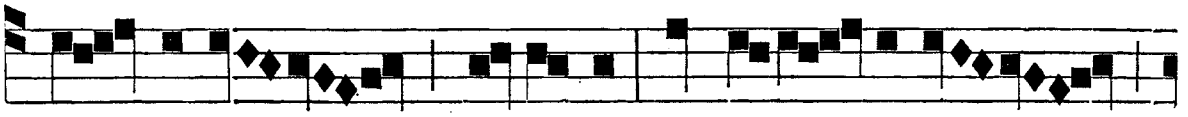

o - cu-lis me - is, et pal - pebris

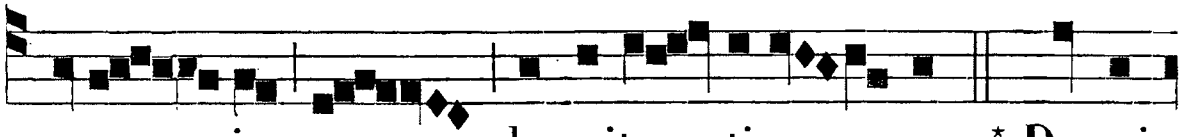

me - is dormita - ti-o - nem. * Dormi-

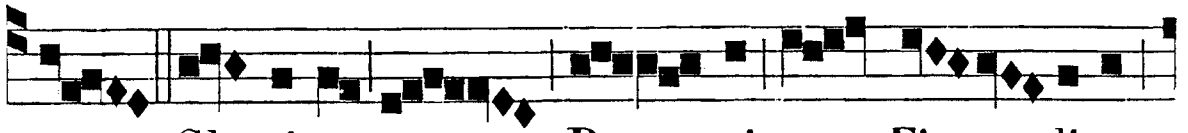

am. Glo-ri-a Pa - tri, et Fi - li-o,

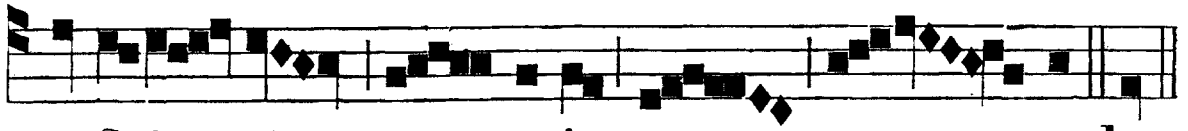

et Spi - ri - tu-i san - cto. In.

Sequens Hymnus dicatur quotidie usque ad diem Cœnæ, etiam in Festis SS.

Hymnus t. 2.

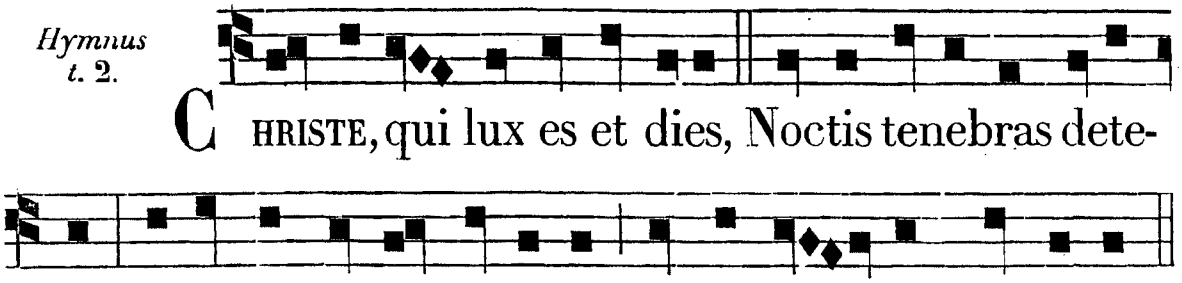

Precámur, sancte Dómine,
Defénde nos in hac nocte:
Sit nobis in te réquies,
Quiétam noctem tríbue.
Ne gravis somnus írruat,
Nec hostis nos subrípiat,
Nec caro illi consséntiens,
Nos tibi reos státuat.
Oculi somnum cápiant,
Cor ad te semper vígilet:
Déxtera tua prótegat
Fámulos, qui te díligunt.

Defénsor noster, áspice,
Insidiántes réprime:
Gubérna tuos fámulos,
QUOS SANGUINE MERCATUS ES.
Meménto nostri, Dómine,
In gravi isto córpore:
Qui es defénsor ánimæ,
Adésto nobis, Dómine.
Præsta Pater omnípotens,
Per Jesum Christum Dóminum,
Qui tecum in perpétuum
Regnat cum sancto Spíritu.
Amen.

Dom. I. et II. Quadrag. et infra hebdomadam.

Ad N. dim. *Ant.* t. 4.

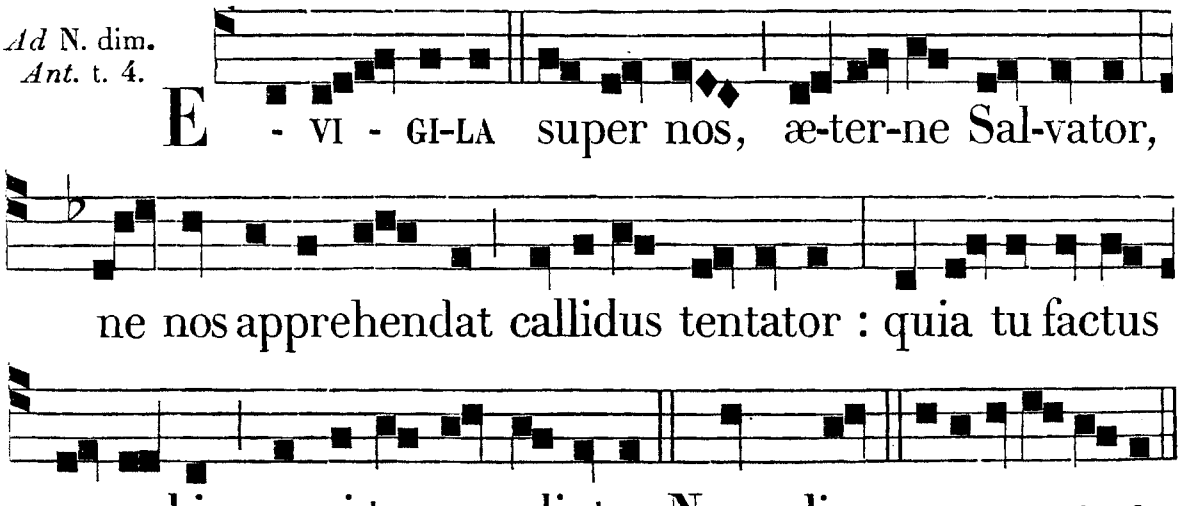

Dom. III. et IV. Quadrag. et infra hebdomadam.

Ad N. dim. *Ant.* t. 4.



A Sabb. ante Dom. Pass. usque ad Cœnam Domini.

Ad N. dim. *Ant.* t. 3.

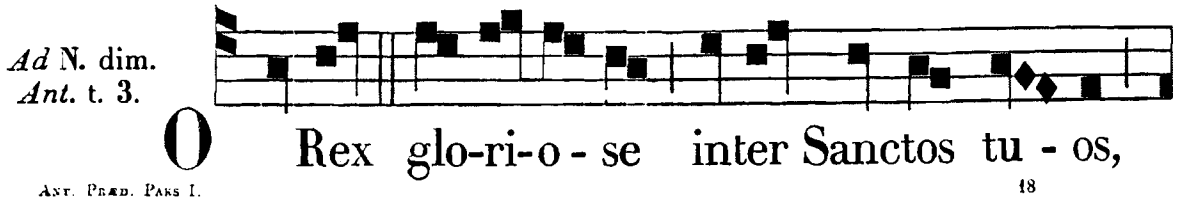

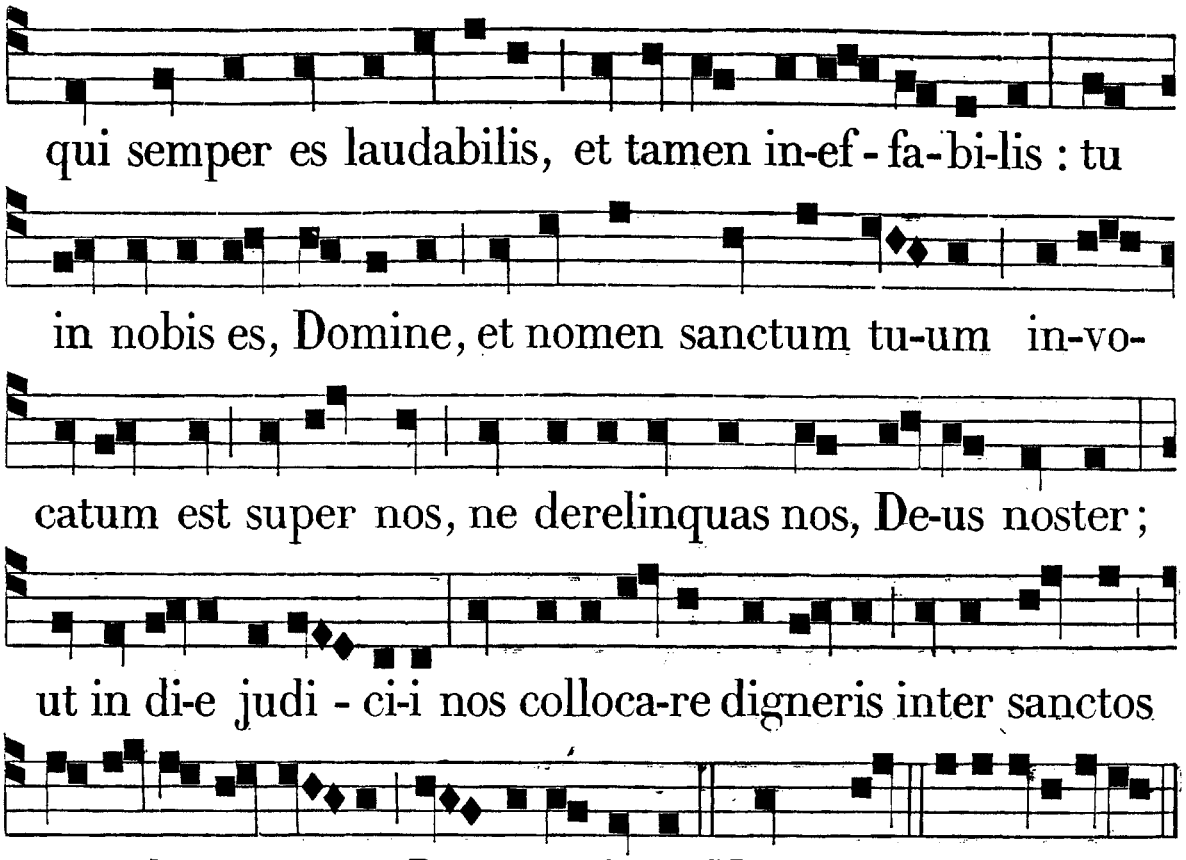

IN PROCESSIONE B. M. V.

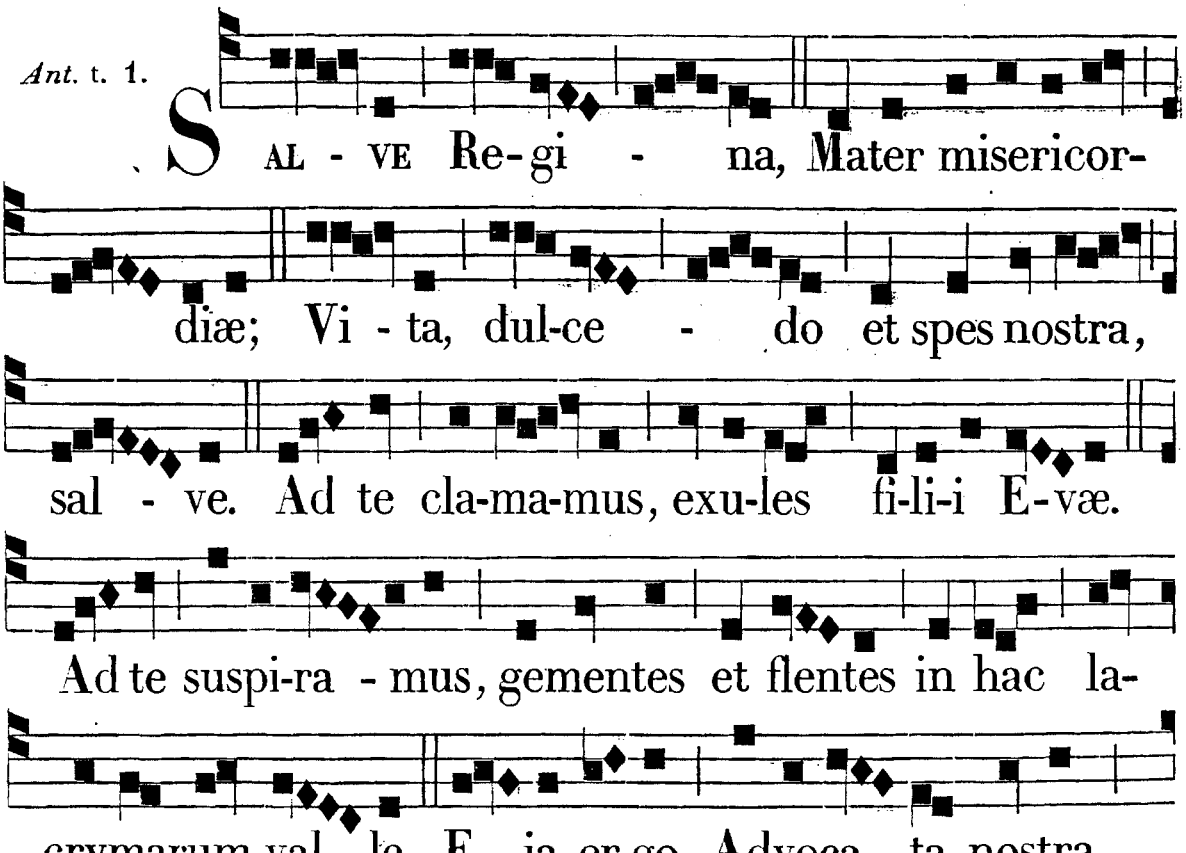

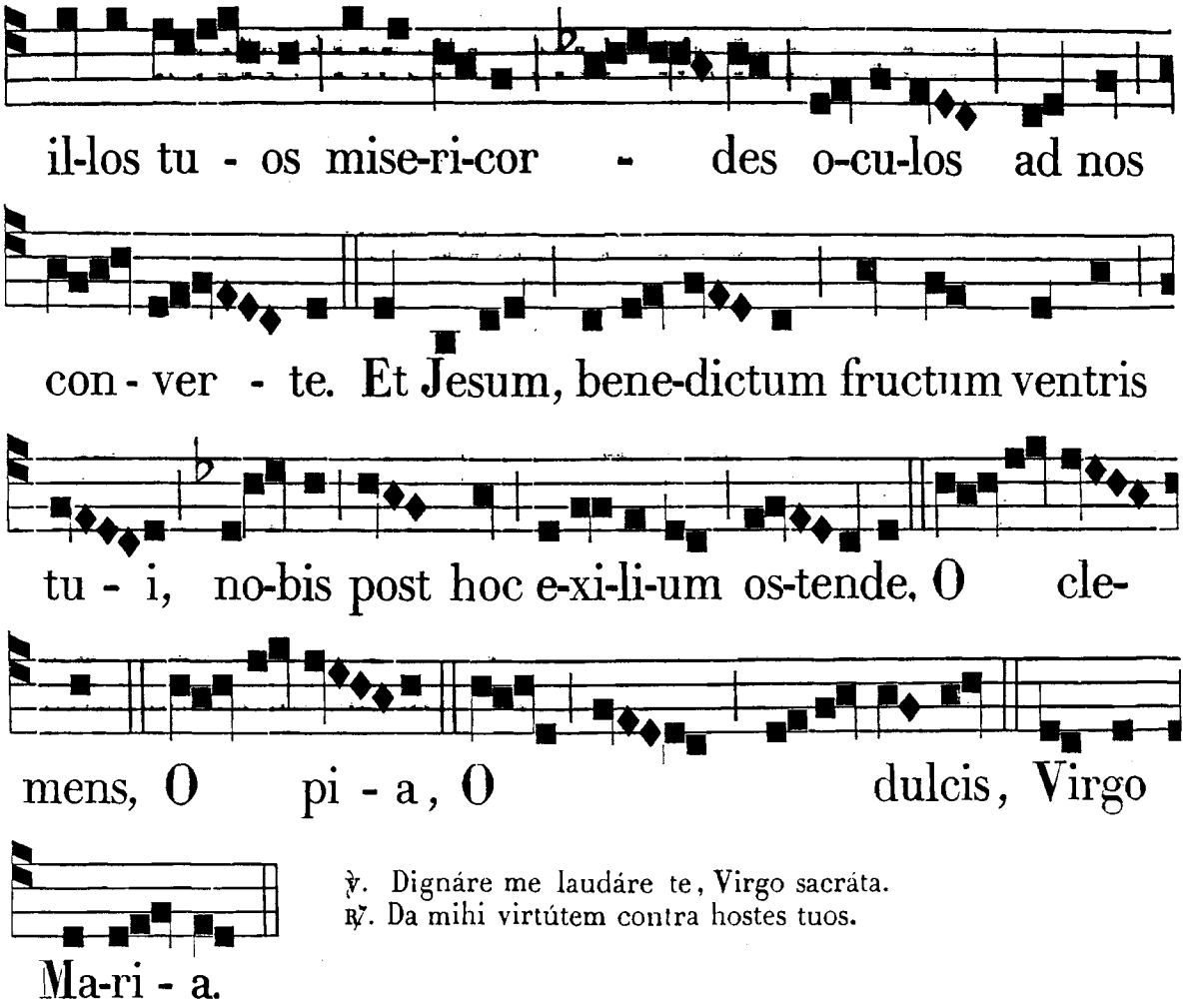

℣. Dignáre me laudáre te, Virgo sacráta.
℟. Da mihi virtútem contra hostes tuos.

Deinde dic. Ant. O lumen, *ut in Festo S. P. N. Dominici in* 2 *Vesp.. vel alia pro more Provinciæ.*

PROPRIUM DE TEMPORE.

DOMINICA I. ADVENTUS.

Sabbato præc. ad Vesp. ℟. *iij.* Missus est, *pag.* 142. *Hymnus* Conditor, *pag.* 115.

Ad Magnif. *Ant.* t. 1.

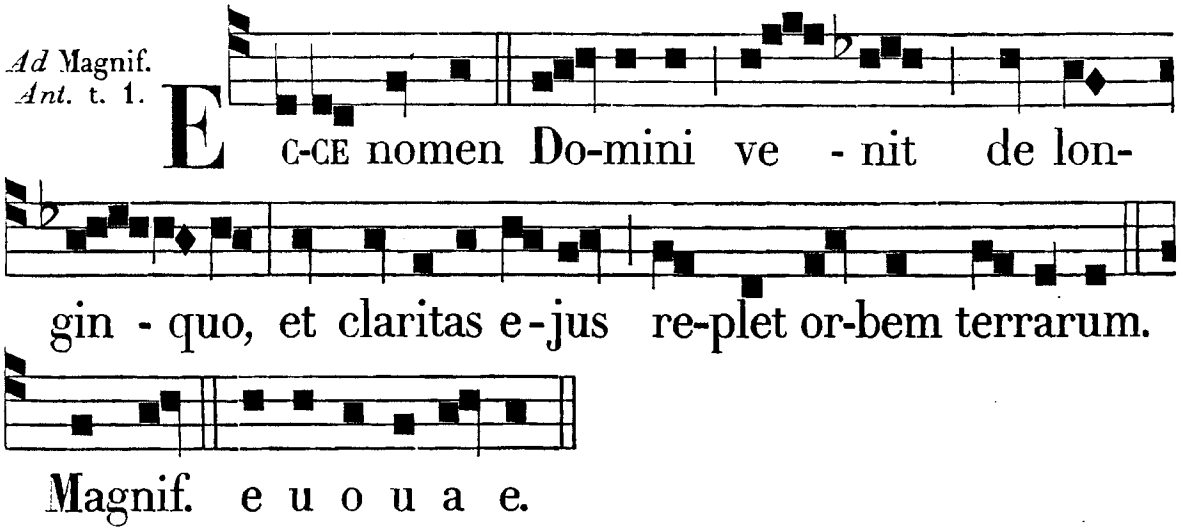

AD MATUTINUM.

Invit. t. 4.

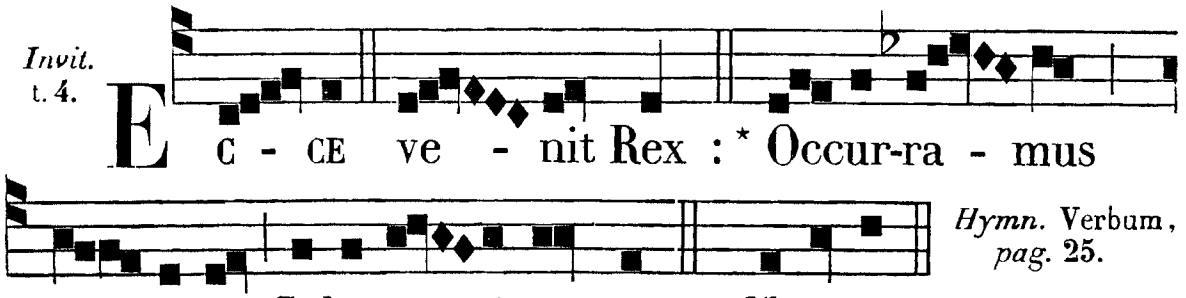

Hymn. Verbum, *pag.* 25.

IN I. NOCT. ℣. j. t. 7.

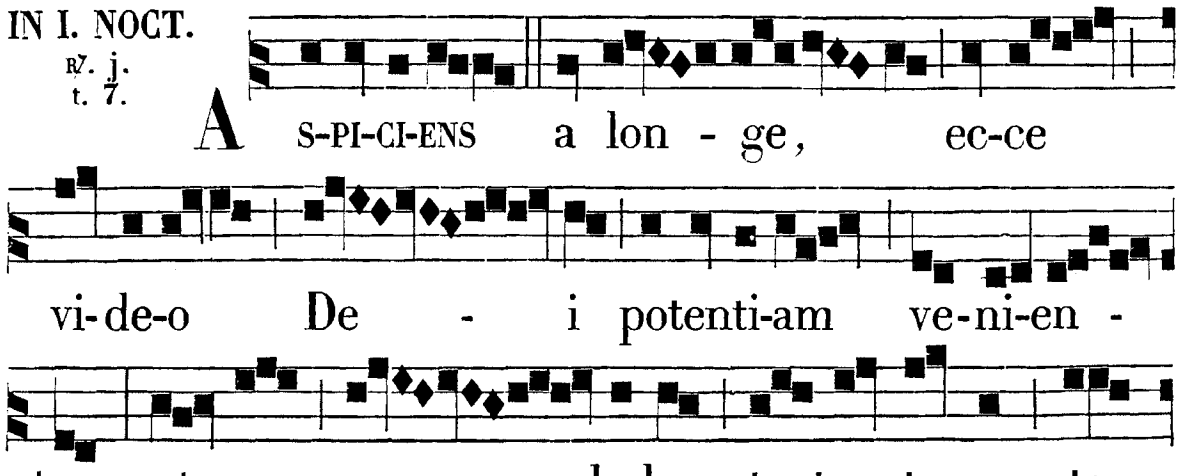

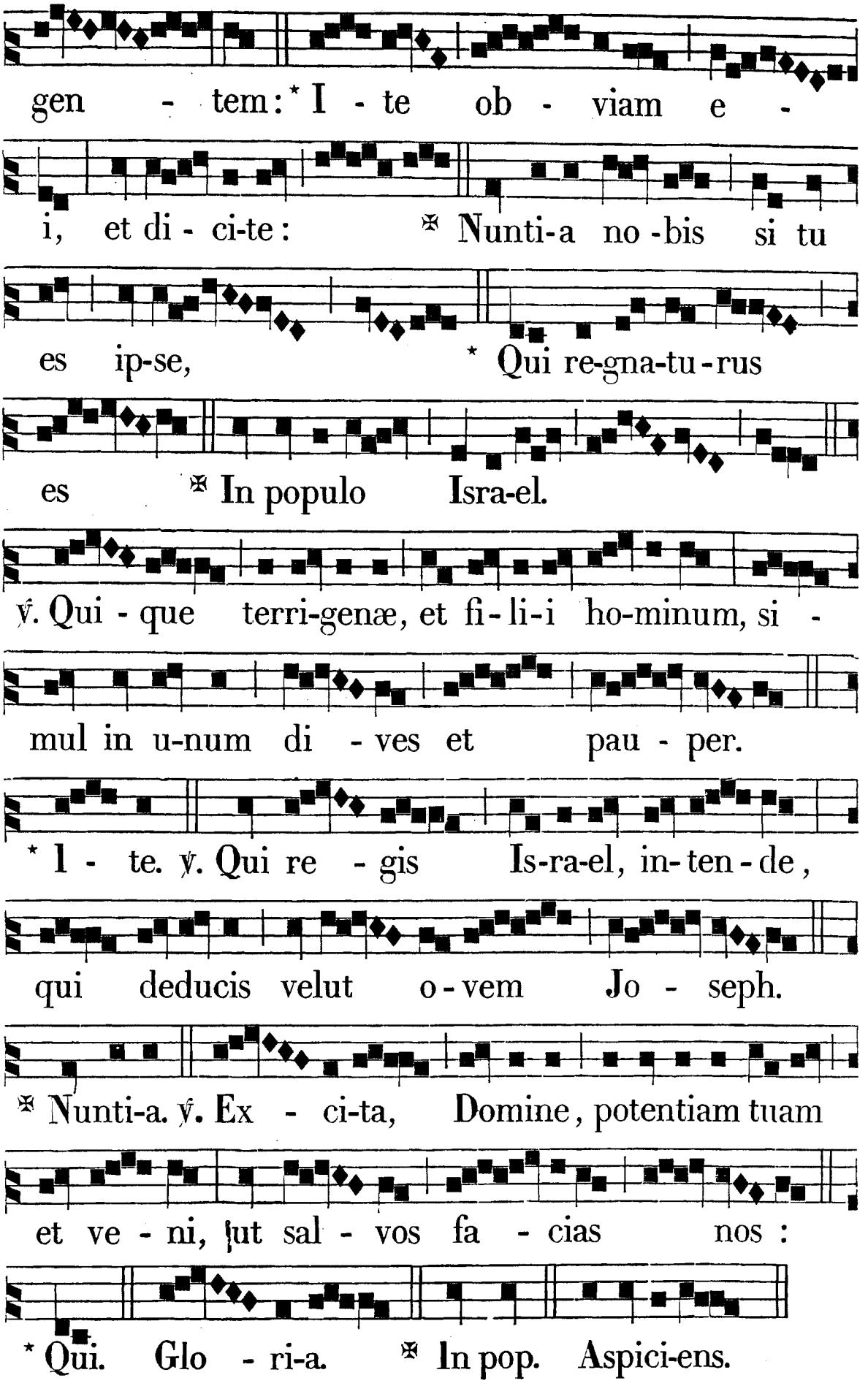
gen - tem: * I - te ob - viam e -
i, et di - ci-te: ✠ Nunti-a no-bis si tu
es ip-se, * Qui re-gna-tu-rus
es ✠ In populo Isra-el.
℣. Qui - que terri-genæ, et fi-li-i ho-minum, si -
mul in u-num di - ves et pau - per.
* I - te. ℣. Qui re - gis Is-ra-el, in-ten-de,
qui deducis velut o-vem Jo - seph.
✠ Nunti-a. ℣. Ex - ci-ta, Domine, potentiam tuam
et ve - ni, ut sal - vos fa - cias nos :
* Qui. Glo - ri-a. ✠ In pop. Aspici-ens.

℟. ij. t. 6.

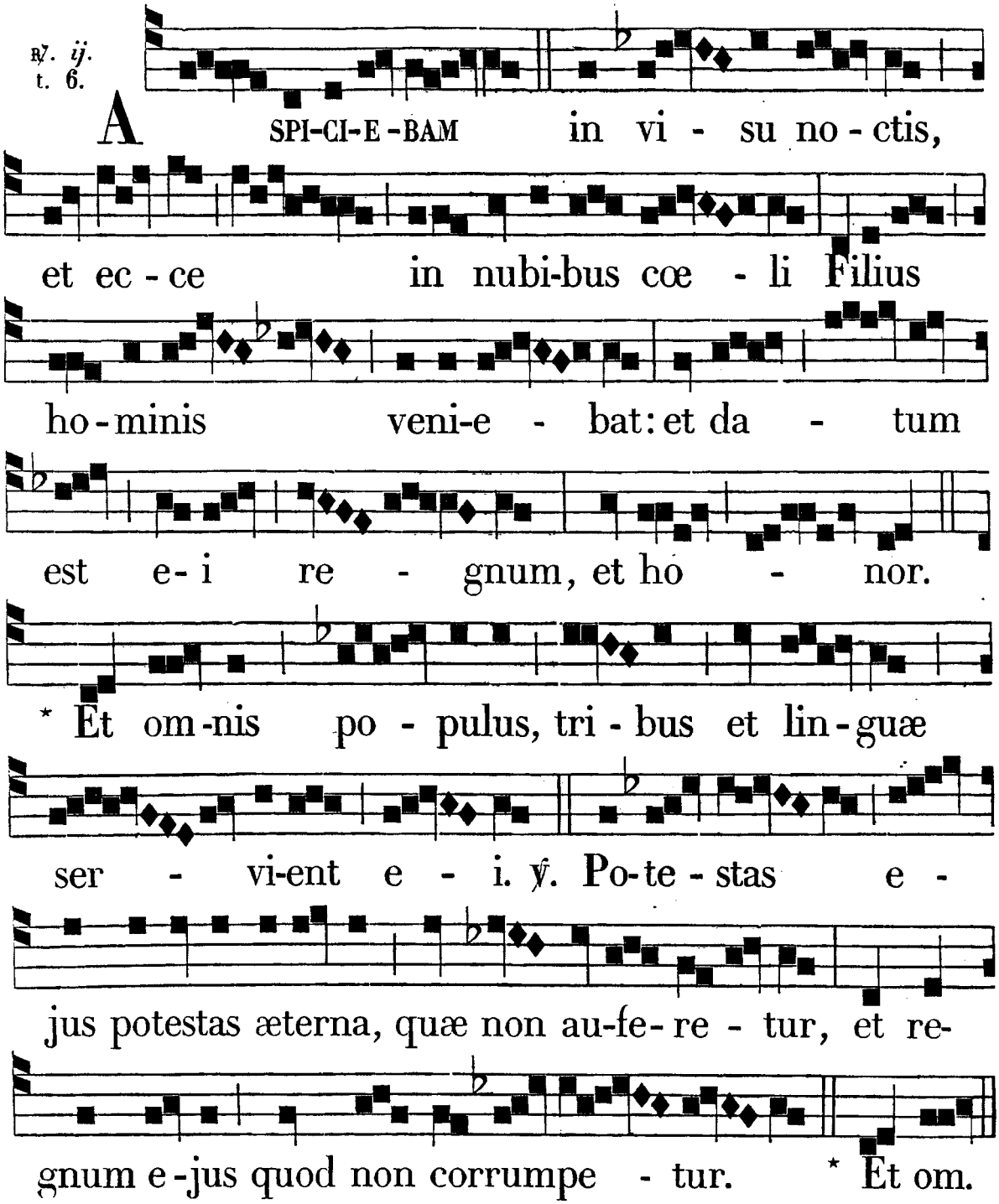

℟. iij. MISSUS est Gábriel Angelus ad Maríam Vírginem desponsátam Joseph, núntians ei verbum : et expavéscit Virgo de lúmine. Ne tímeas, María, invenísti grátiam apud Dóminum : Ecce concípies, et páries, * Et vocábitur Altíssimi Fílius. ℣. Dabit ei Dóminus Deus sedem David patris ejus: et regnábit in domo Jacob in ætérnum. * Et. Glória Patri. * Et.

Cantum require in die 25 *Martii in j. Noct.* ℟. *ij.*

IN II. NOCT. ℟. iv. AVE María, grátia plena; Dóminus tecum : * Spíritus sanctus supervéniet in te, et virtus Altíssimi obumbrábit tibi : Quod enim ex te nascétur sanctum, vocábitur Fílius Dei. ℣. Quómodo fiet istud, quóniam virum non cognósco? Et respóndens Angelus, dixit ei. * Spíritus.

Cantum require in die 25 *Martii in j. Noct.* ℟. *iij.*

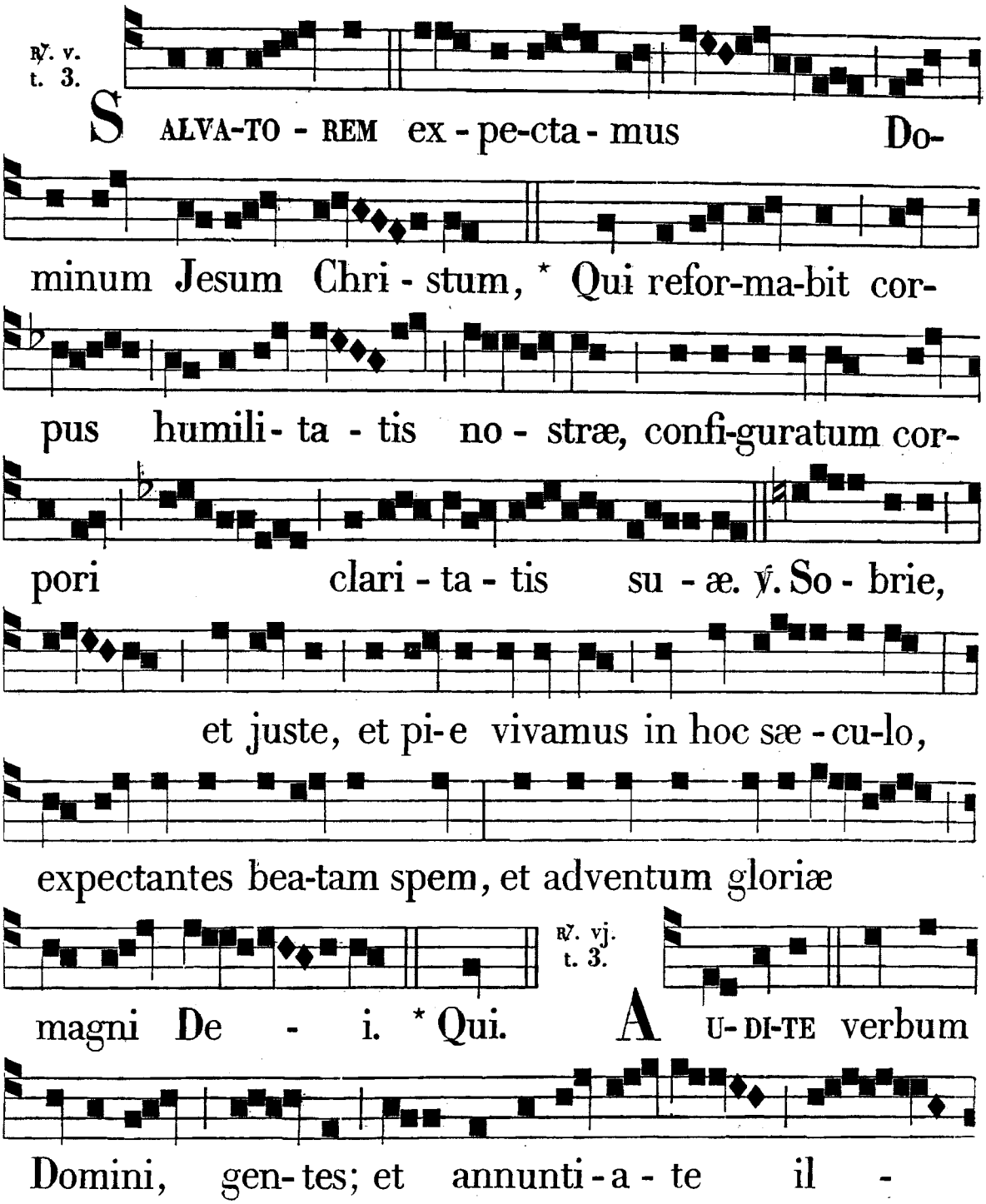

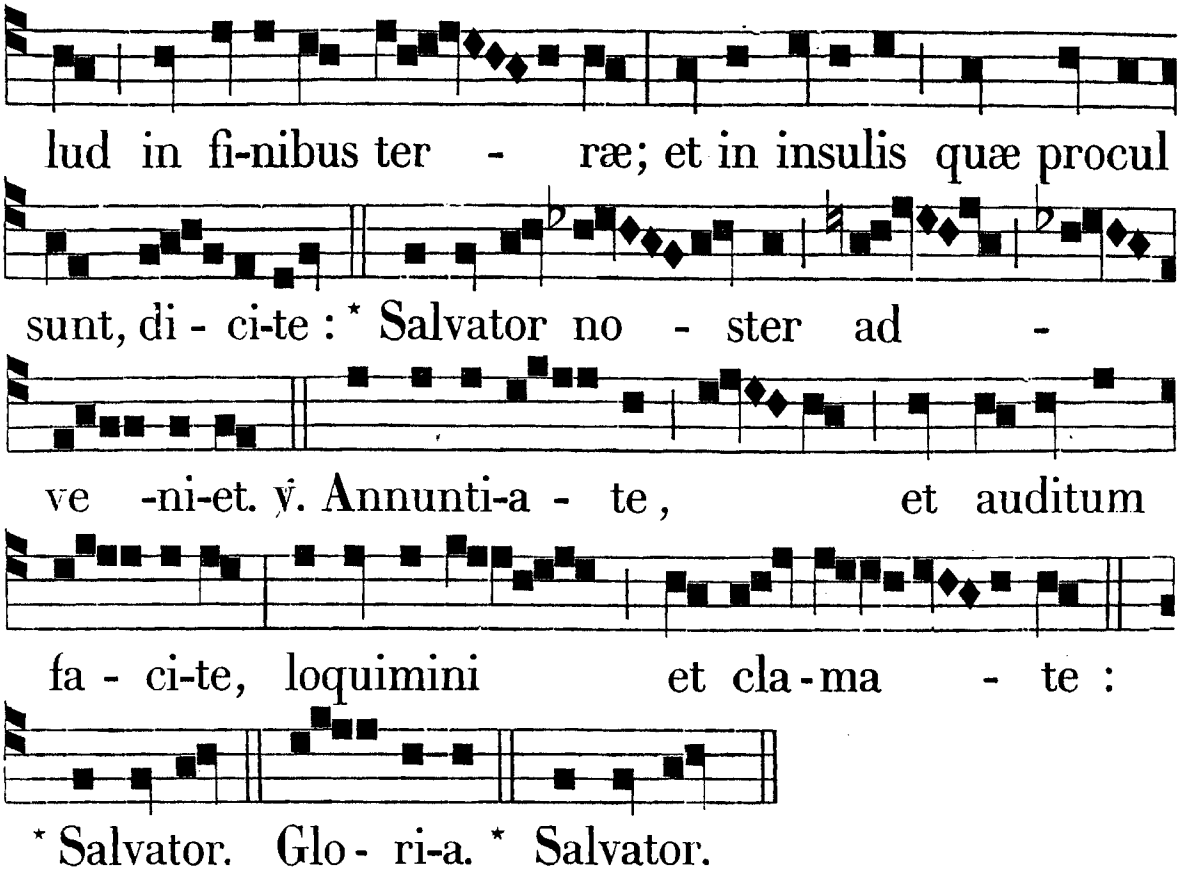

IN III. NOCT. ℟. vij. t. 3. ECCE Virgo concípiet, et páriet Fílium, dicit Dóminus : et vocábitur nomen ejus : * Admirábilis, Deus, Fortis. ℣. Super sólium David, et super regnum ejus sedébit in ætérnum. * Admirabilis.

Cantum require in die 25 *Martii in ij. Noct.* ℟. v.

℟. viij. t. 5.

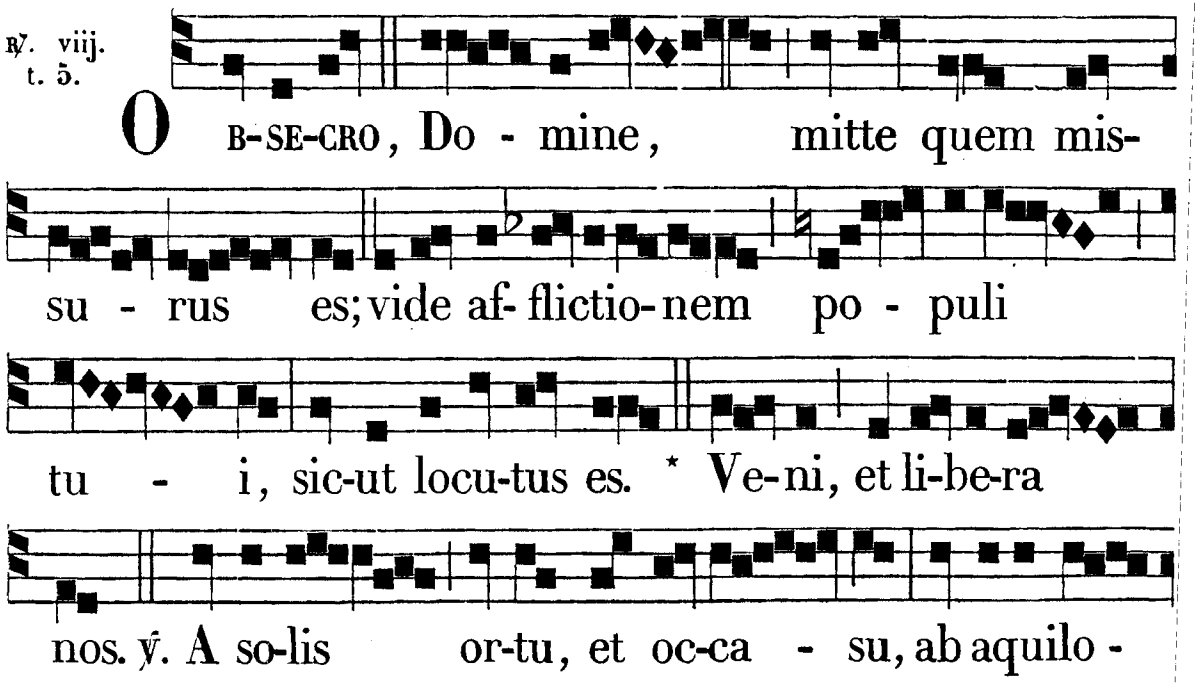

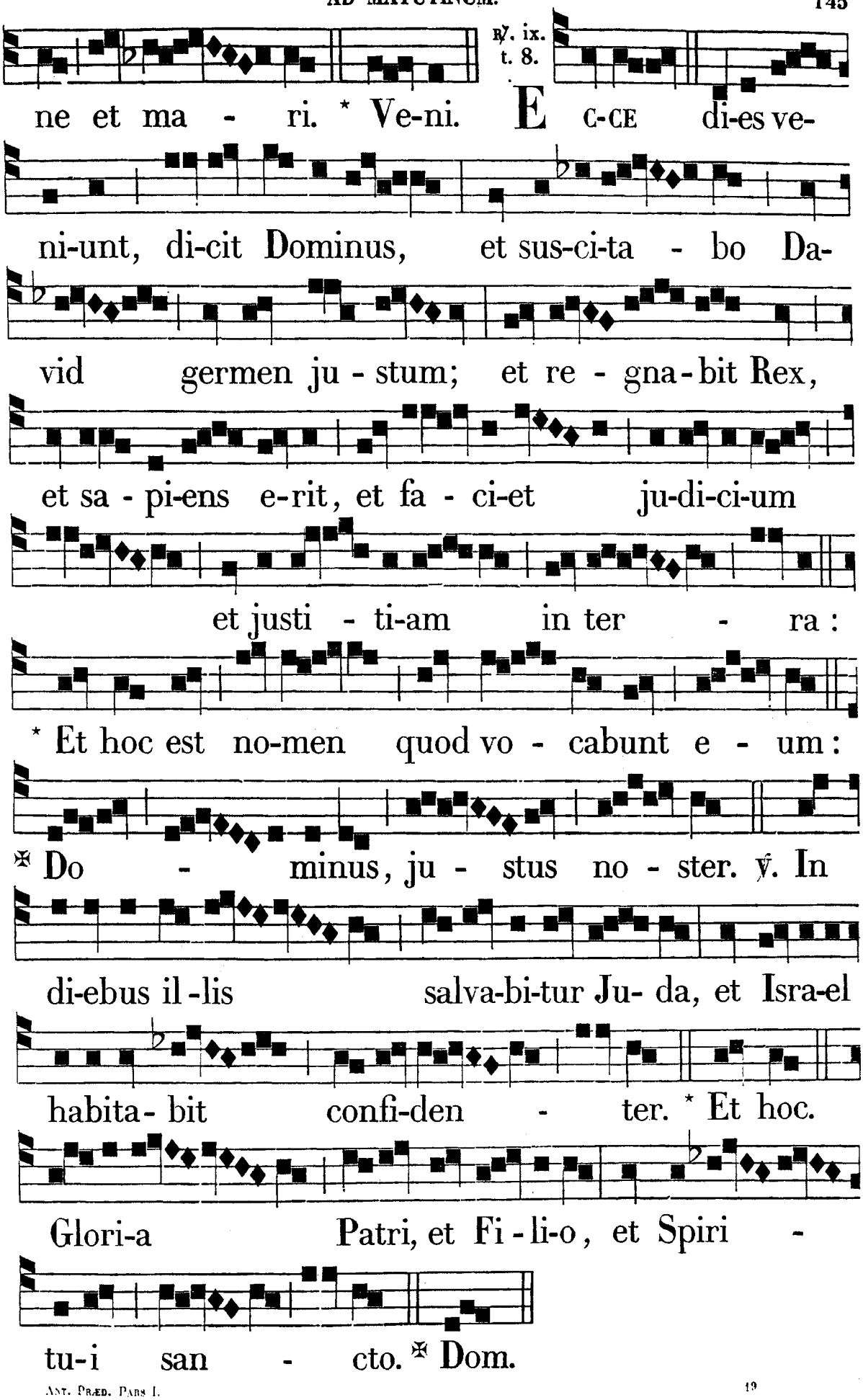
℣. ix. t. 8.
ne et ma - ri. * Ve-ni. E C-CE di-es ve-
ni-unt, di-cit Dominus, et sus-ci-ta - bo Da-
vid germen ju - stum; et re - gna-bit Rex,
et sa - pi-ens e-rit, et fa - ci-et ju-di-ci-um
et justi - ti-am in ter - ra:
* Et hoc est no-men quod vo - cabunt e - um:
✠ Do - minus, ju - stus no - ster. ℣. In
di-ebus il-lis salva-bi-tur Ju- da, et Isra-el
habita- bit confi-den - ter. * Et hoc.
Glori-a Patri, et Fi-li-o, et Spiri -
tu-i san - cto. ✠ Dom.

IN LAUDIBUS
ET AD HORAS.
Ant. j. t. 8.

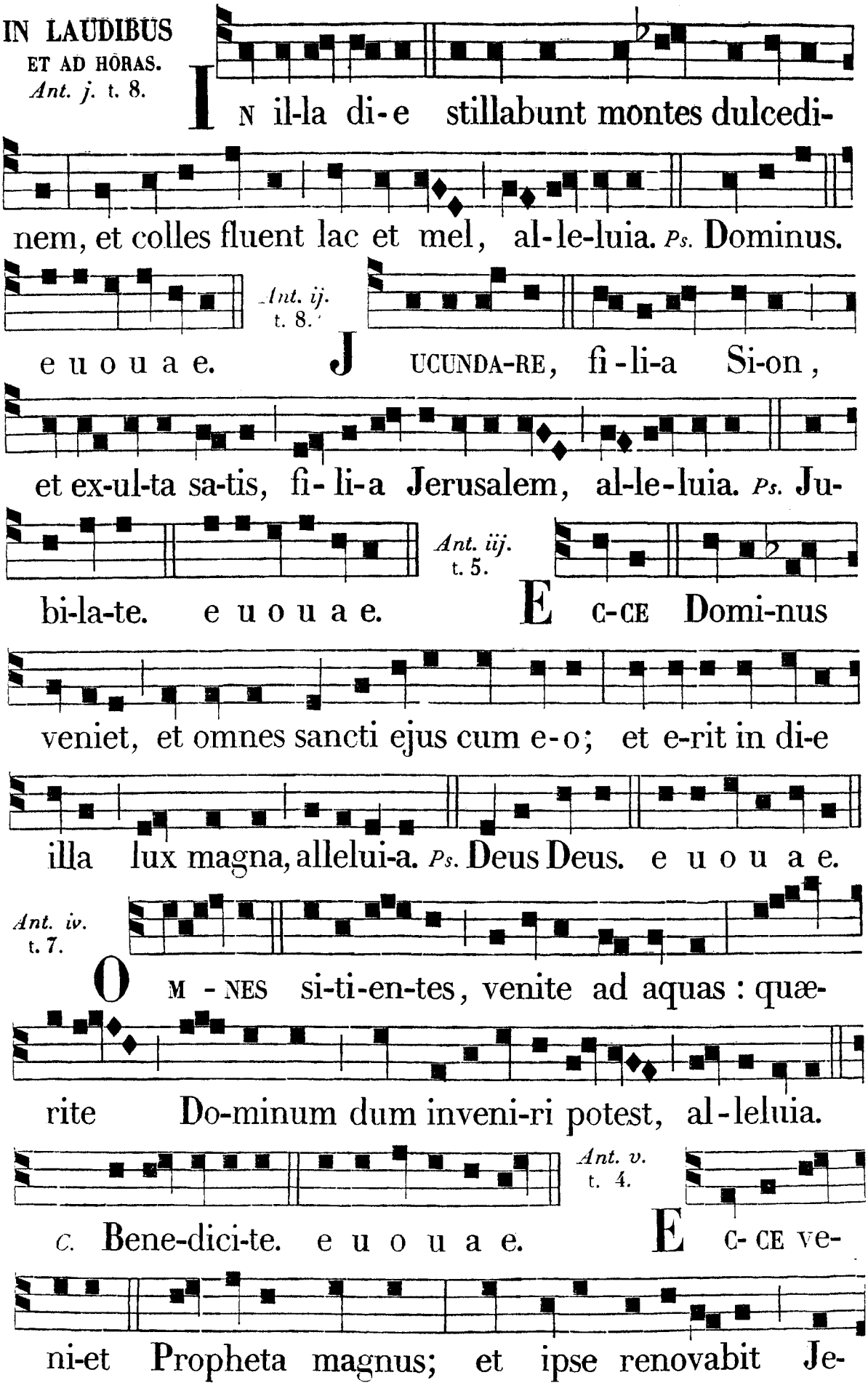

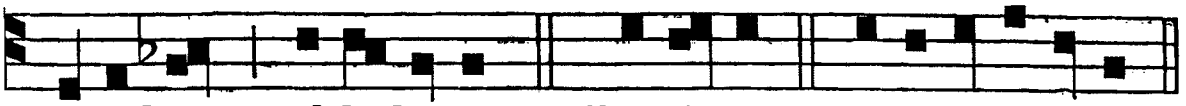

rusa-lem, al-le-lu-ia. *Ps.* Laudate. e u o u a e.

Ad Bened. *Ant.* t. 8.

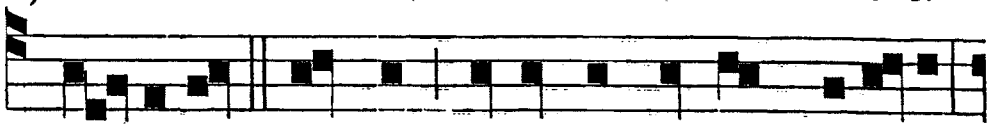

S PI-RI-TUS sanctus in te descendet, Mari-a:

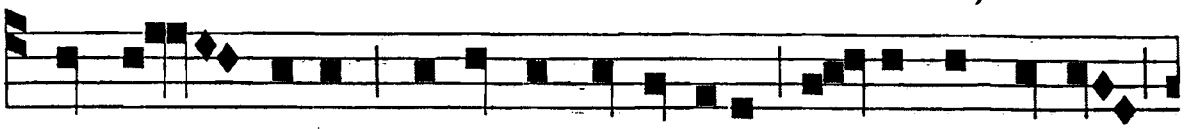

ne ti - meas, habe-bis in u-tero Fi-li-um De-i,

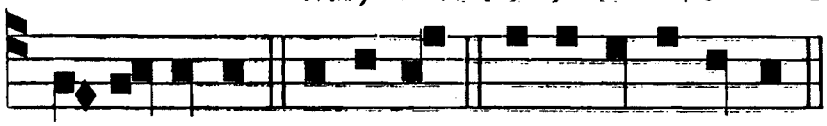

al-le-lu-ia. Be-nedict. e u o u a e.

Ad Magnif. *Ant.* t. 8.

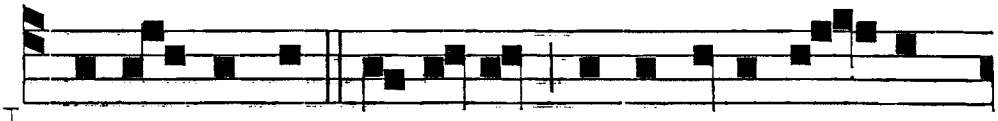

N E ti-me-as, Ma-ri-a, in-ve-nisti gra-ti-



am apud Dominum: ecce conci - pi-es et pa-ri-es

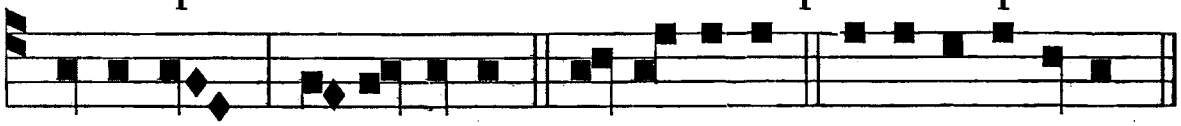

Fi-li-um, al-le-lui-a. Magnifi-cat. e u o u a e.

FERIA II.
Ad Bened. *Ant.* t. 1. *b.*

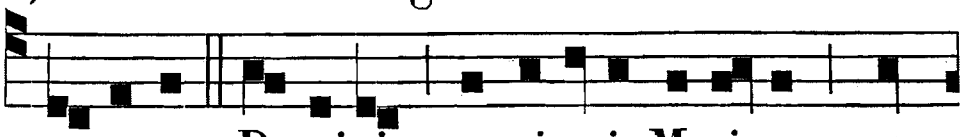

A N-GELUS Domini nunti-avit Mari-æ, et

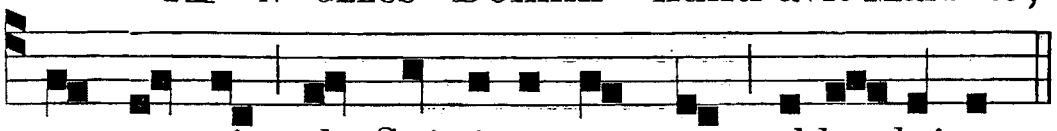

con-ce-pit de Spi-ri-tu san-cto, al-le-lui-a.

Ad Magnif. *Ant.* t. 7. *a.*

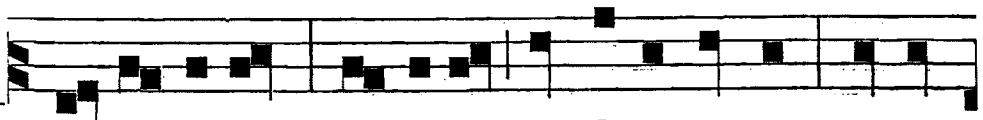

J E-RU-SA-LEM, re-spice ad O-ri-entem, et vi-

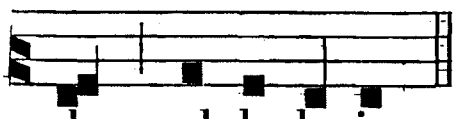

de, al-le-lu-ia.

FERIA III.
Ad Bened.
Ant. t. 1. *b.*

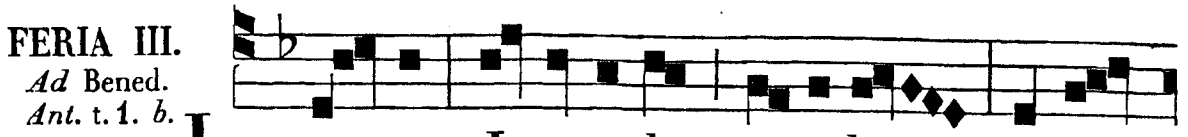

L E - VA, Je-rusa-lem, o-culos ; et vi-

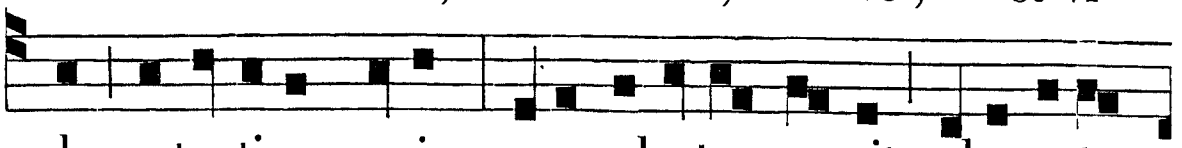

de potentiam regis : ecce salvator ve-nit solvere te

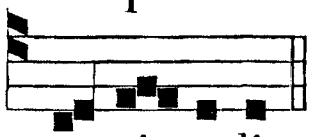

Ad Magnif.
Ant. t. 4. *b.*

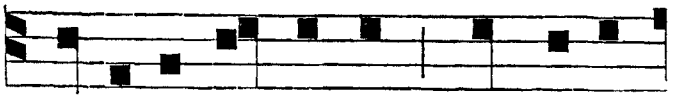

a vincu-lis. Q UÆ-RI-TE Dominum dum inve-



ni-ri potest; in-voca-te e-um, dum prope est, alle-lui-a.

FERIA IV.
Ad Bened.
Ant. t. 2.

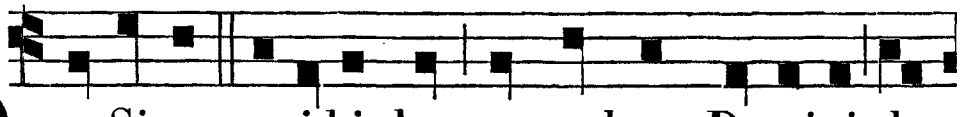

D E Si-on ex-i-bit lex, et verbum Domini de

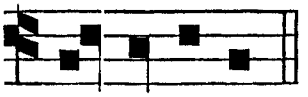

Ad Magnif.
Ant. t. 8. *b.*

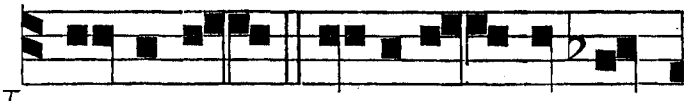

Je-ru-salem. V E - NI - ET forti-or me post

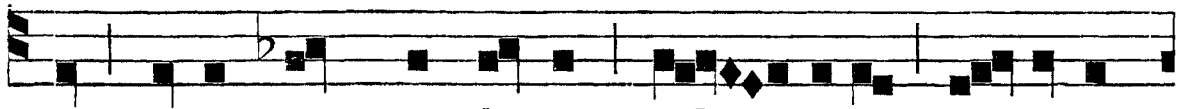

me : cujus non sum dignus sol - vere cor-ri-gi-

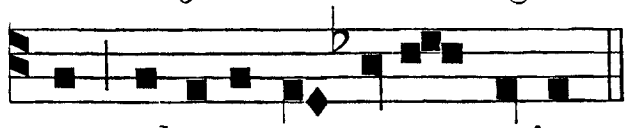

am calce-a-mentorum e-jus.

FERIA V.
Ad Bened.
Ant. t. 4. *b.*

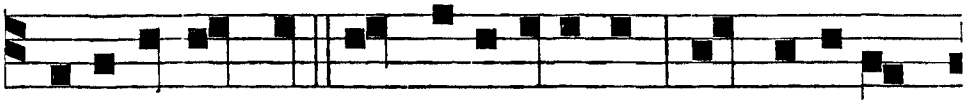

B E-NE-DI-CTA tu in muli-e-ribus, et benedi-

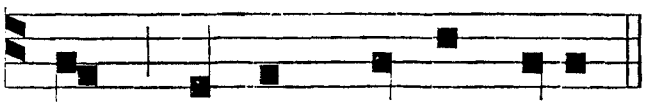

Ad Magnif.
Ant. t. 4. *b.*

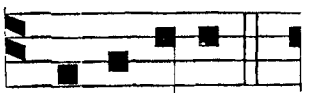

ctus fructus ventris tu-i. E XPECTABO

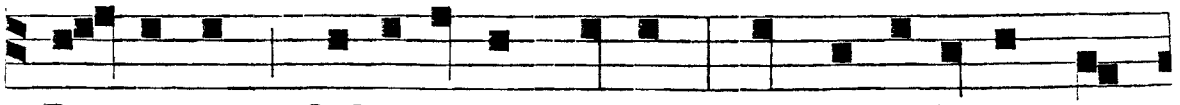

Do-minum Salva-torem meum ; et præstolabor e-

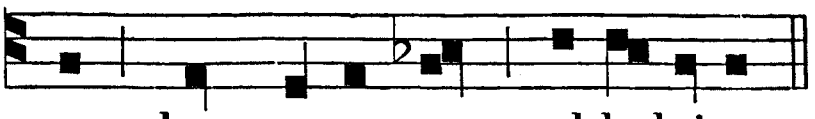

um dum prope est, al-le-lui-a.

FERIA VI.
Ad Bened.
Ant. t. 1. *b.*

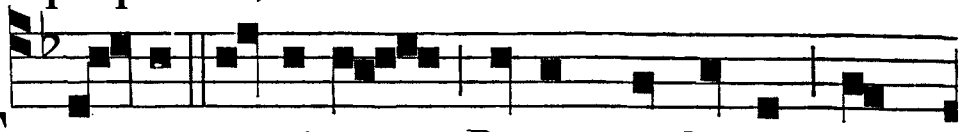

E C - CE ve-ni-et De-us, et homo de

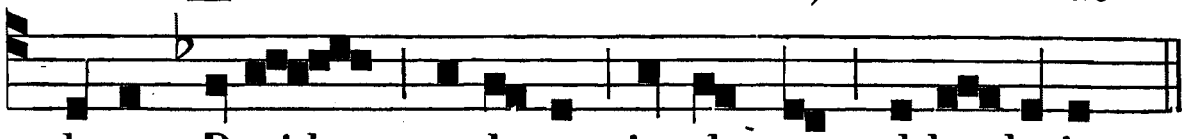

domo David se-de-re in throno, al-le- lu-ia.

Ad Magnif.
Ant. t. 4. *b.*

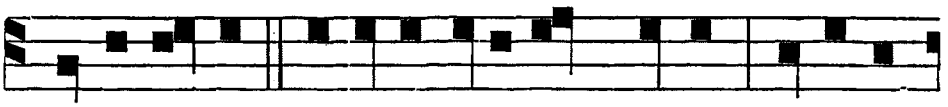

E x Ægypto vocavi Fili-um meum; veni-et



ut salvet populum su-um.

SABBATO.
Ad Bened.
Ant. t. 4.

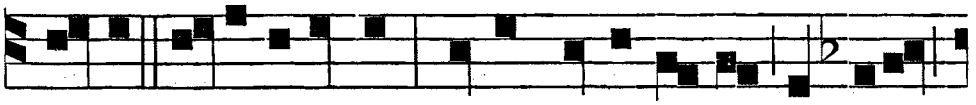

S I- ON, noli timere; ecce Deus tu-us ve-niet,

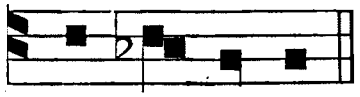

al- le- lu- ia.

DOMINICA II. ADVENTUS.

Sabbato præcedenti ad Vesperas. ℟. ij. Ecce, *ut infra pag.* 151.

Ad Magnif.
Ant. t. 7.

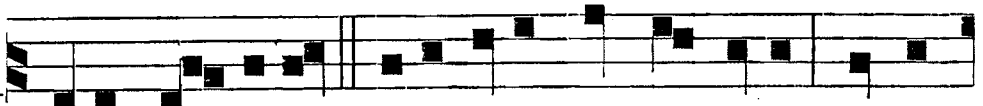

V E-NI, Do- mine, vi-si-tare nos in pace, ut læ-

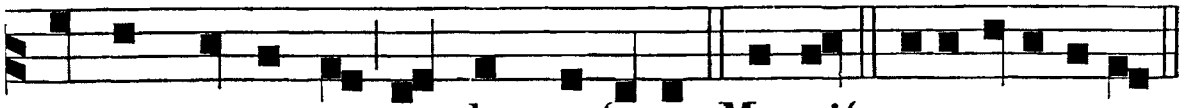

temur coram te corde perfecto. Magnif. e u o u a e.

AD MATUTINUM.
Invit. t. 4. *a.*

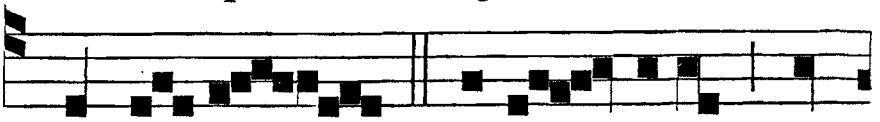

R EX no-ster adve - ni-et Chri-

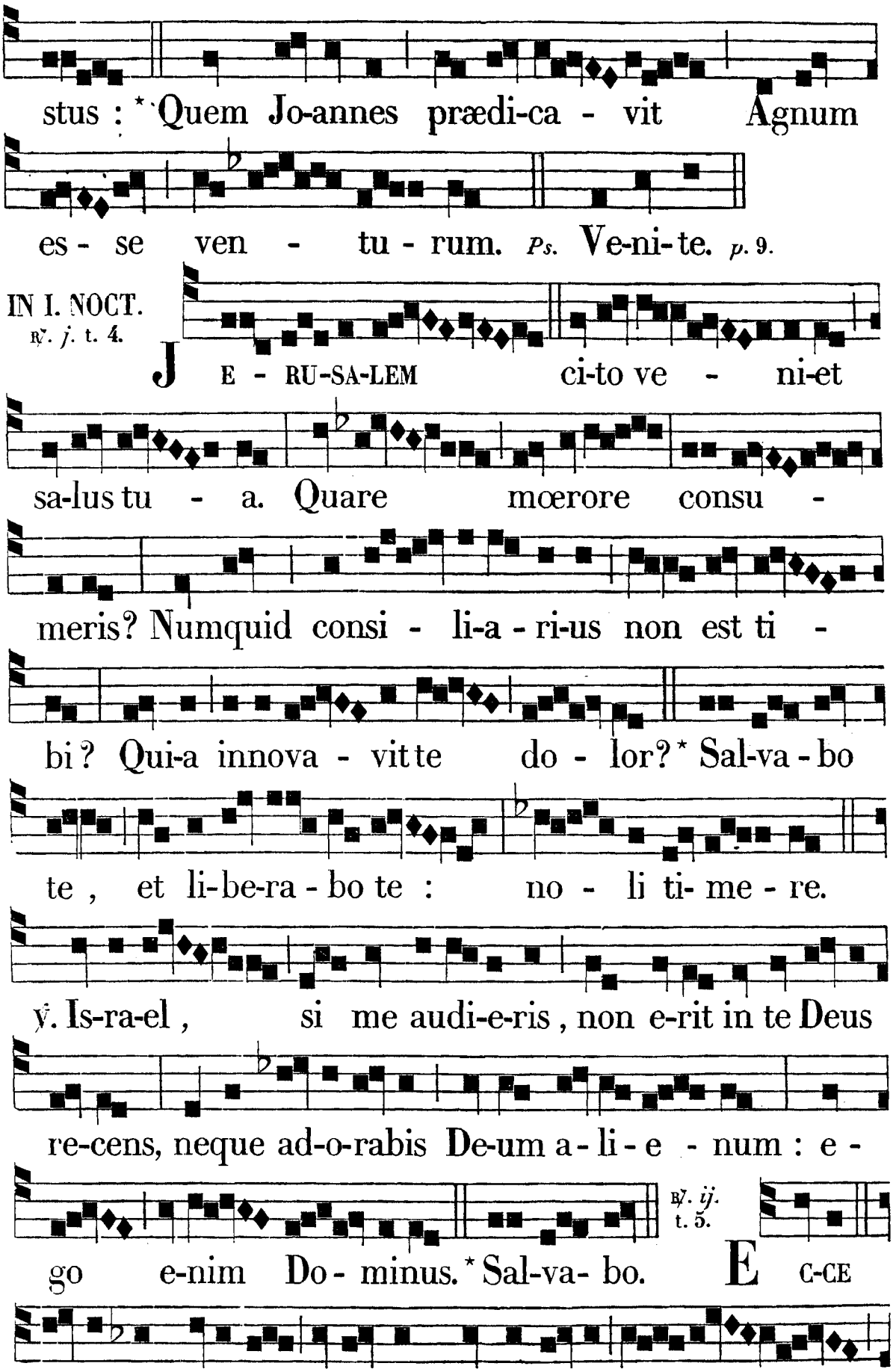
stus : * Quem Jo-annes prædi-ca - vit Agnum
es - se ven - tu - rum. Ps. Ve-ni-te. p. 9.
IN I. NOCT.
℟. j. t. 4.
J E - RU-SA-LEM ci-to ve - ni-et
sa-lus tu - a. Quare mœrore consu -
meris? Numquid consi - li-a - ri-us non est ti -
bi? Qui-a innova - vit te do - lor? * Sal-va - bo
te , et li-be-ra - bo te : no - li ti- me - re.
℣. Is-ra-el , si me audi-e-ris , non e-rit in te Deus
re-cens, neque ad-o-rabis De-um a - li - e - num : e -
go e-nim Do - minus. * Sal-va- bo.
℟. ij. t. 5.
E C-CE
Dominus veni-et , et omnes sancti e-jus cum

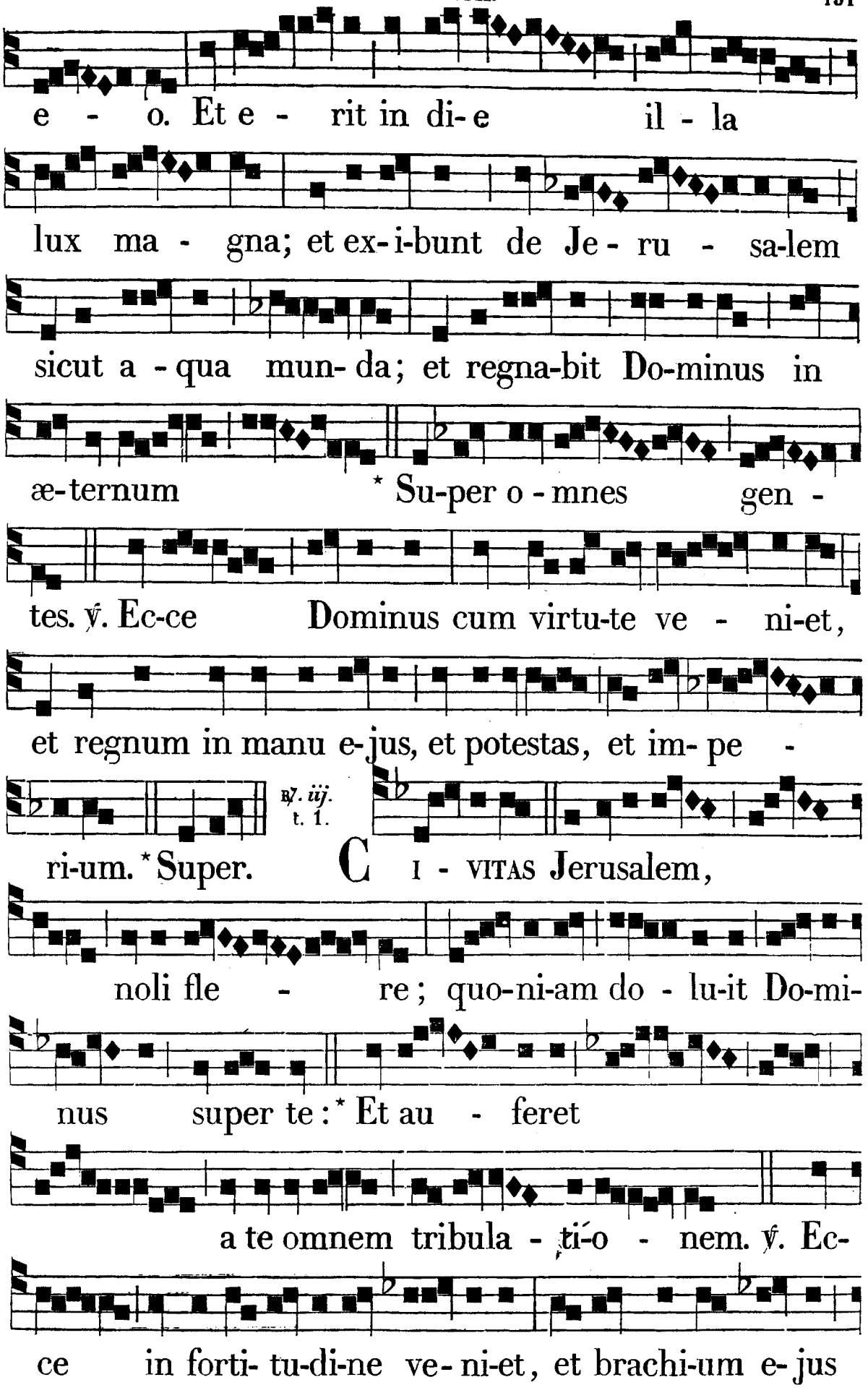
e - o. Et e - rit in di-e il - la
lux ma - gna; et ex-i-bunt de Je - ru - sa-lem
sicut a - qua mun- da; et regna-bit Do-minus in
æ-ternum * Su-per o - mnes gen -
tes. ℣. Ec-ce Dominus cum virtu-te ve - ni-et,
et regnum in manu e-jus, et potestas, et im- pe -
℟. iij. t. 1.
ri-um. * Super. C I - VITAS Jerusalem,
noli fle - re; quo-ni-am do - lu-it Do-mi-
nus super te: * Et au - feret
a te omnem tribula - ti-o - nem. ℣. Ec-
ce in forti- tu-di-ne ve- ni-et, et brachi-um e-jus

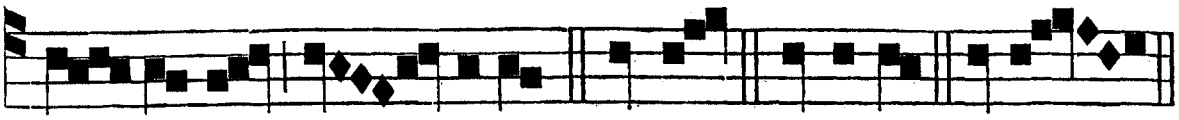

do- mi-na - bi-tur.* Et auf. Glori-a. * Et auf.

IN II. NOCT.
℟. *iv.* t. 5.

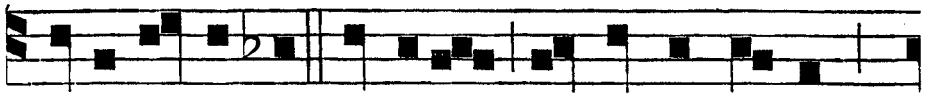

E C-CE ve-ni- et Dominus, protector noster,

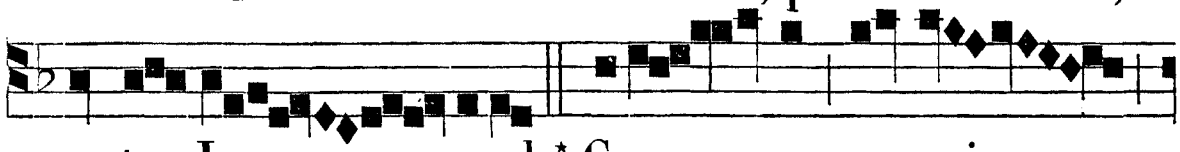

sanctus Is - ra-el,* Coro - nam re-gni

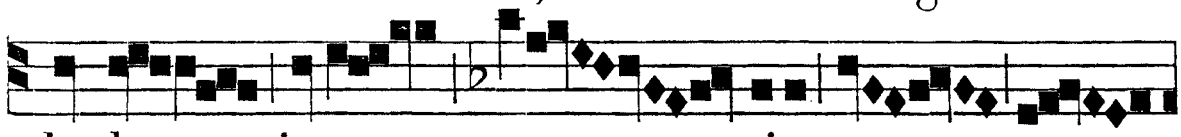

ha-bens in ca - pite su -

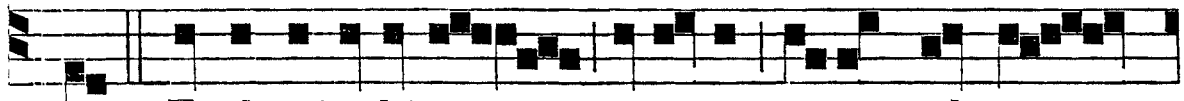

o. ℣. Et dominabi-tur a mari usque ad ma -

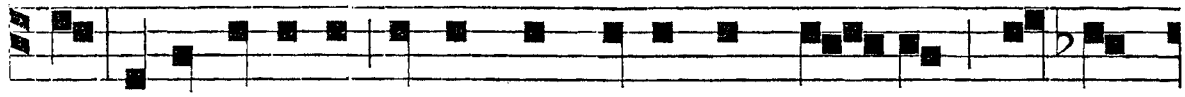

re, et a flumine usque ad terminos or - bis ter-ra-

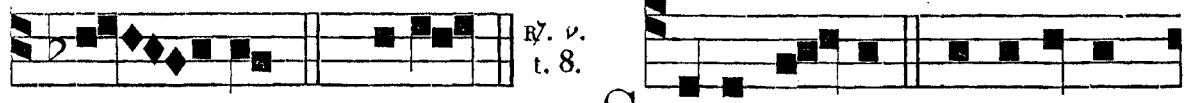

℟. *v.* t. 8.

rum.* Coro. S IC-UT mater consolatur

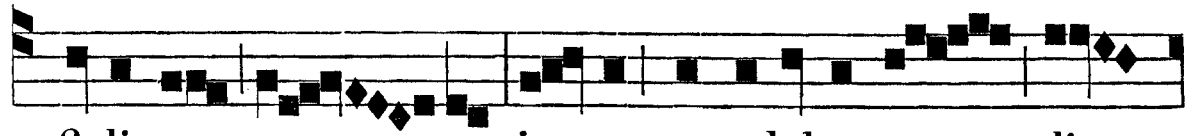

fi-li-os su - os, i - ta consolabor vos, di -

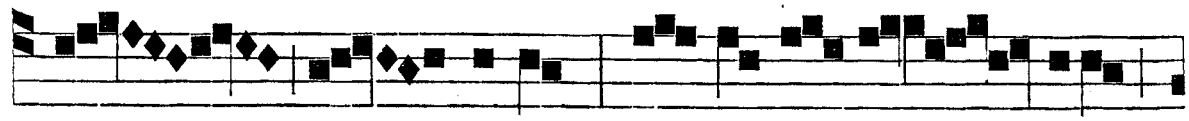

cit Do - minus : et de Je-ru - salem

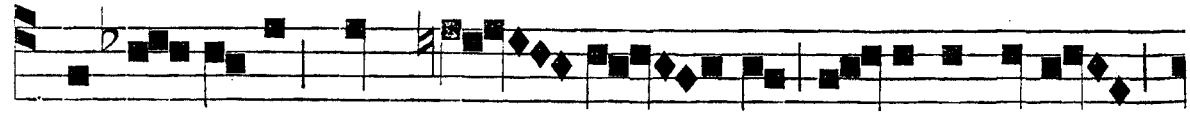

ci- vi - ta-te quam e - le - gi, ve-ni-et vobis

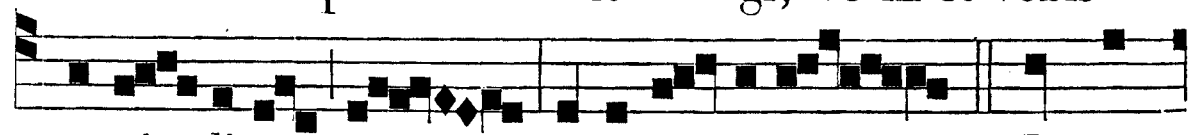

au-xi - li-um, et vi-de-bi-tis, * Et gau-

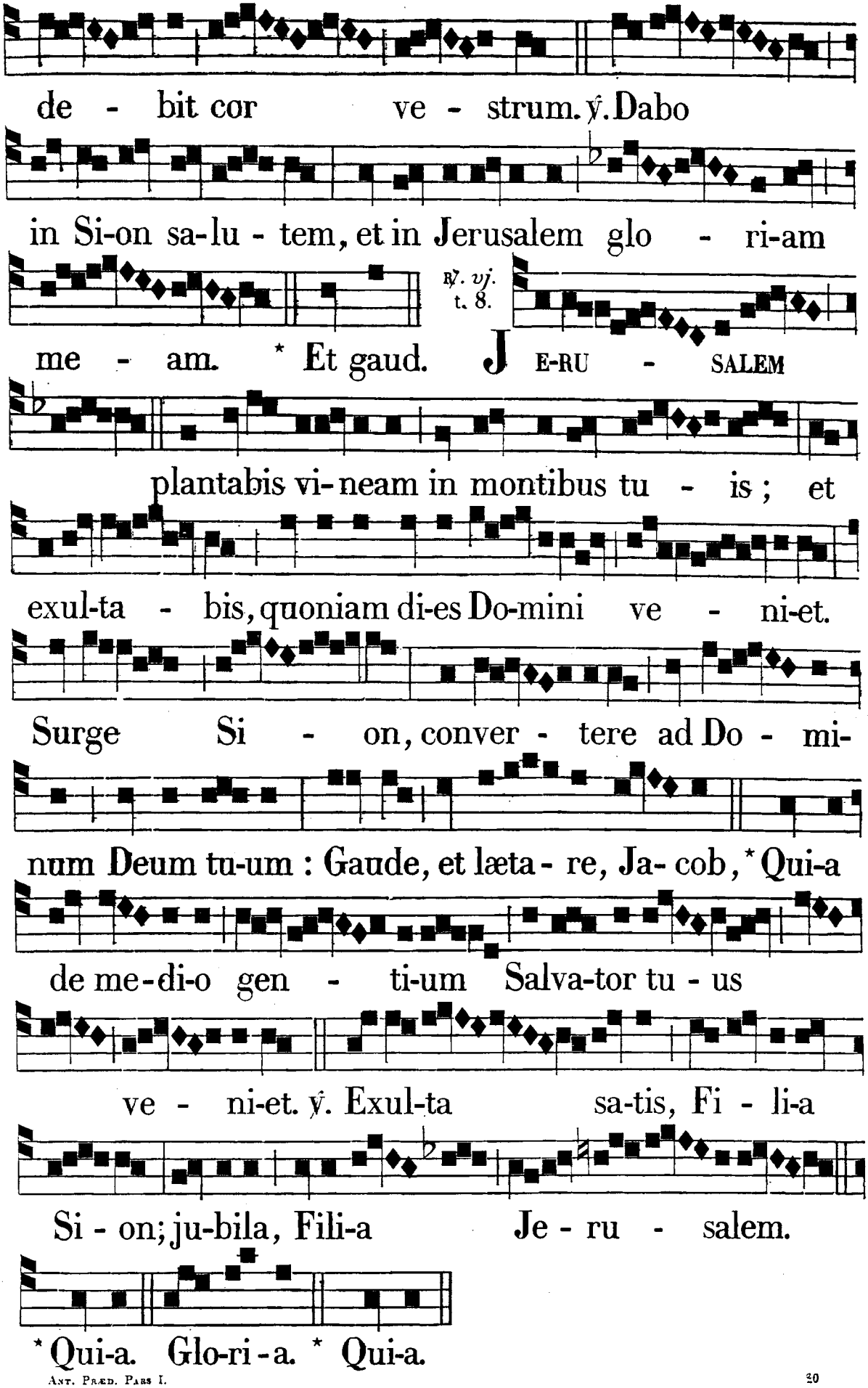
de - bit cor ve - strum. ℣. Dabo
in Si-on sa-lu - tem, et in Jerusalem glo - ri-am
℟. vj. t. 8.
me - am. * Et gaud. J E-RU - SALEM
plantabis vi-neam in montibus tu - is ; et
exul-ta - bis, quoniam di-es Do-mini ve - ni-et.
Surge Si - on, conver - tere ad Do - mi-
num Deum tu-um : Gaude, et læta - re, Ja- cob, * Qui-a
de me-di-o gen - ti-um Salva-tor tu - us
ve - ni-et. ℣. Exul-ta sa-tis, Fi - li-a
Si - on; ju-bila, Fili-a Je - ru - salem.
* Qui-a. Glo-ri-a. * Qui-a.

IN III. NOCT.
℟. vij.
t. 3.

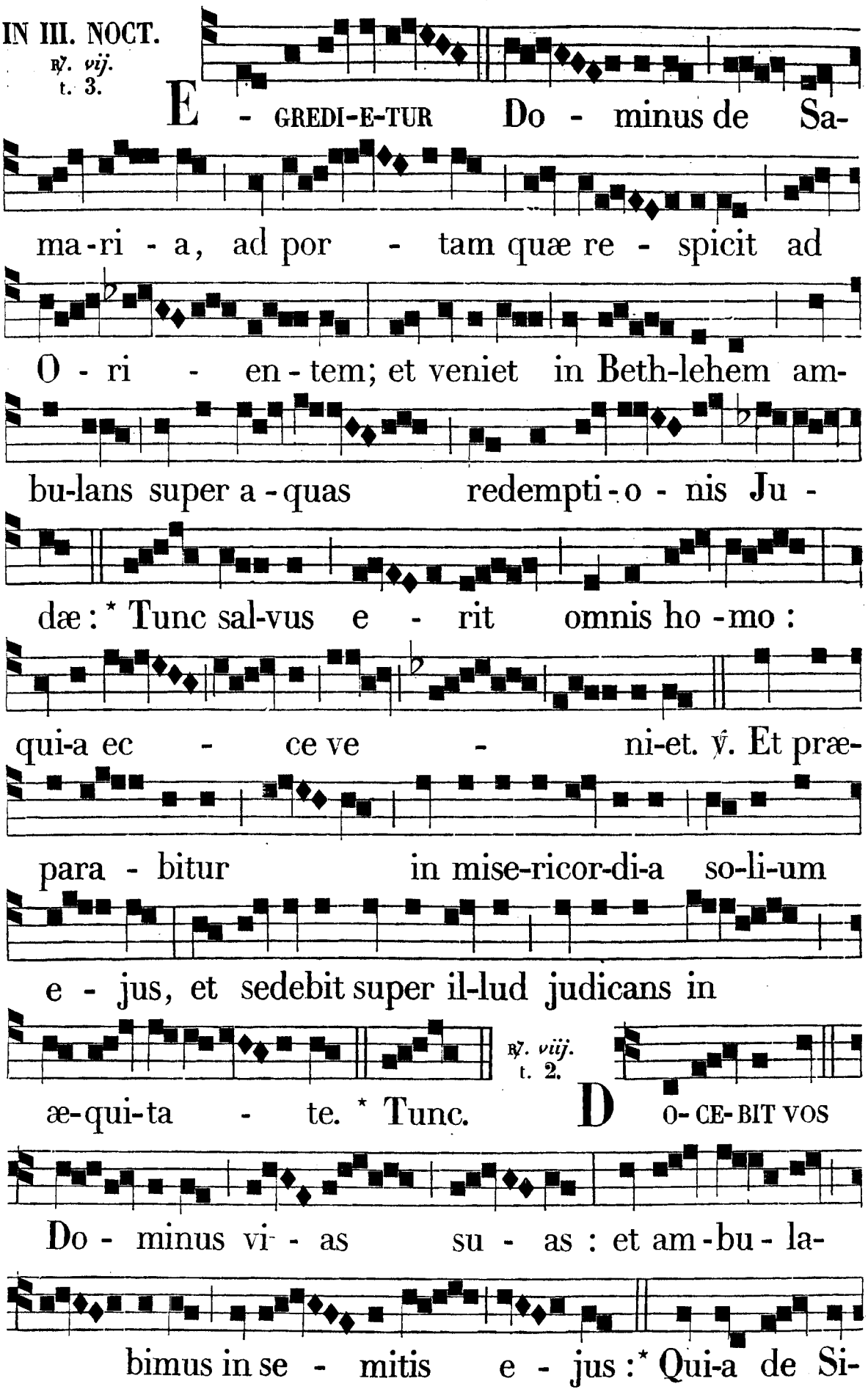

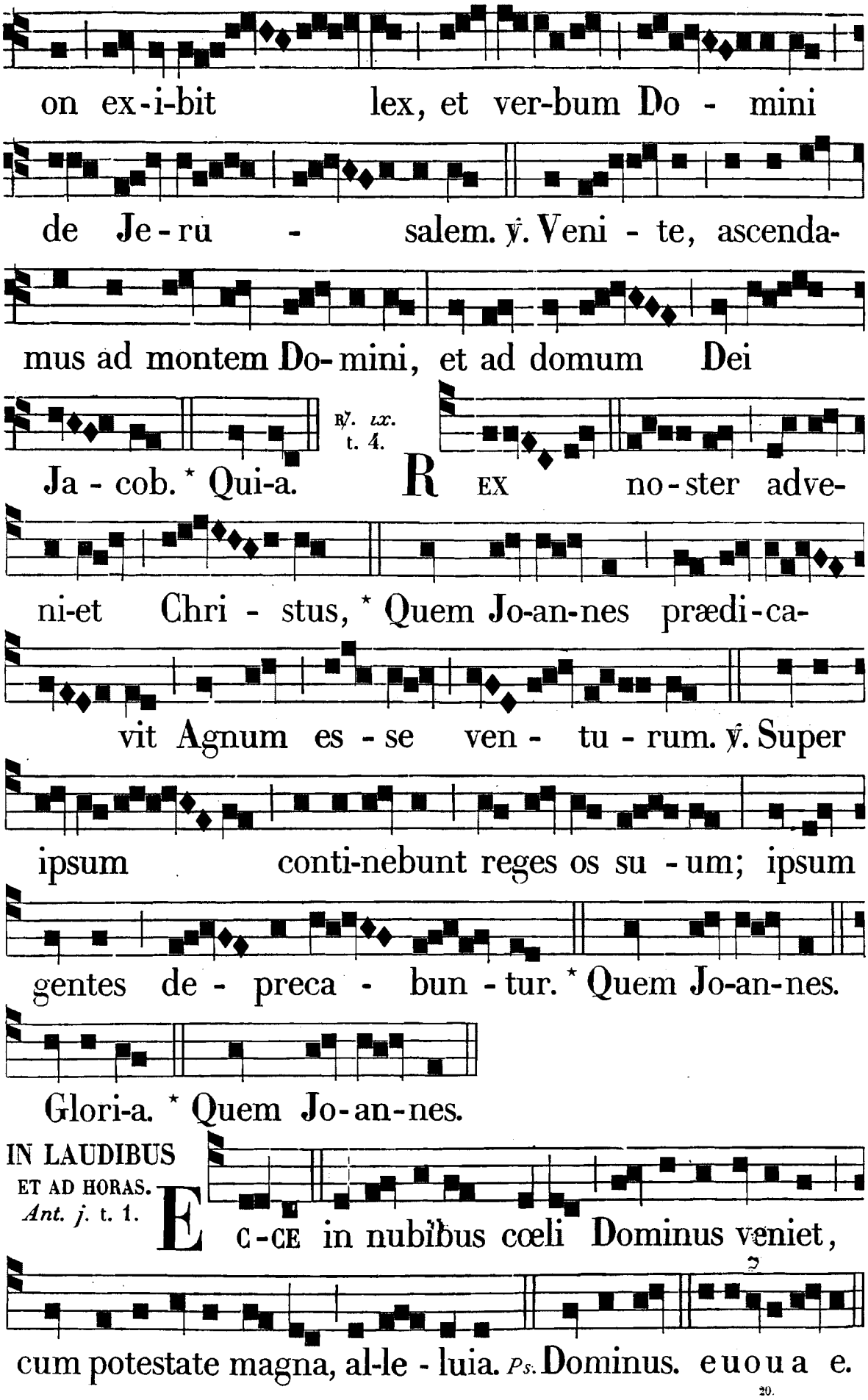
on ex-i-bit lex, et ver-bum Do - mini
de Je-ru - salem. ℣. Veni - te, ascenda-
mus ad montem Do-mini, et ad domum Dei
℣. ix. t. 4.
Ja - cob. * Qui-a. R EX no-ster adve-
ni-et Chri - stus, * Quem Jo-an-nes prædi-ca-
vit Agnum es - se ven - tu - rum. ℣. Super
ipsum conti-nebunt reges os su - um; ipsum
gentes de - preca - bun - tur. * Quem Jo-an-nes.
Glori-a. * Quem Jo-an-nes.
IN LAUDIBUS ET AD HORAS. Ant. j. t. 1.
E C-CE in nubibus cœli Dominus veniet,
cum potestate magna, al-le - luia. Ps. Dominus. e u o u a e.

Ant. ij. t. 7. *b.*

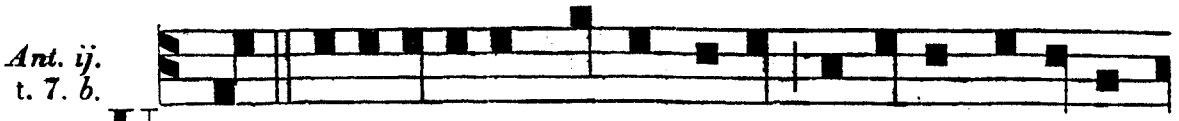

URBS fortitudinis nostræ Sion Salvator ponetur

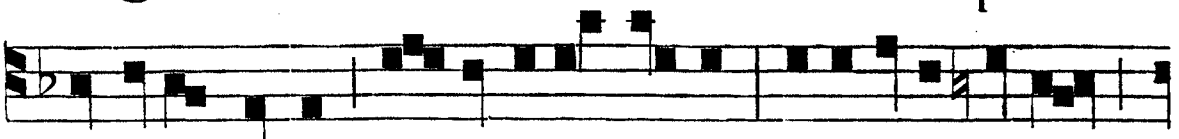

in e-a murus, et ante-mu-ra-le : a-perite portas,

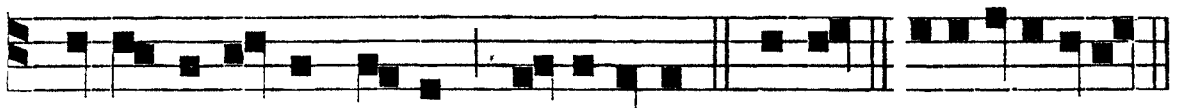

quia nobiscum Deus, al-lelu-ia. *Ps.* Jubil. e u o u a e.

Ant. iij. t. 7. *a.*

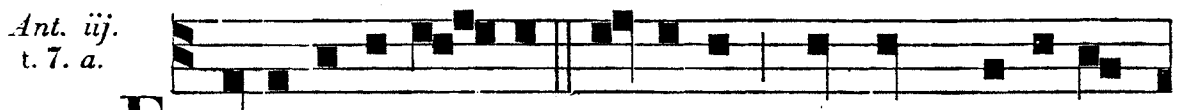

ECCE appa-re - bit Do-minus, et non menti-e-

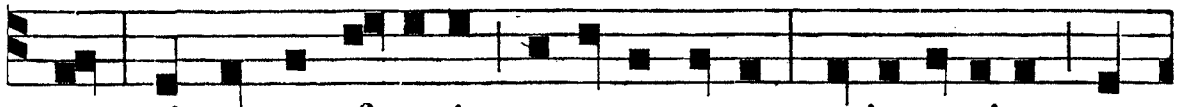

tur : si moram fecerit, expecta e-um, quia veniet, et

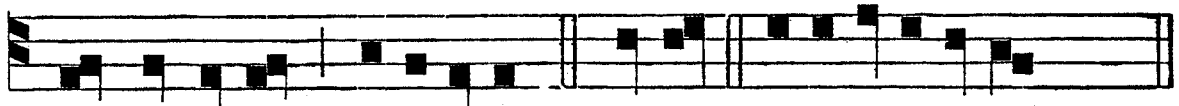

non tardabit, al-lelu-ia. *Ps.* Deus. e u o u a e.

Ant. iv. t. 1. *b.*

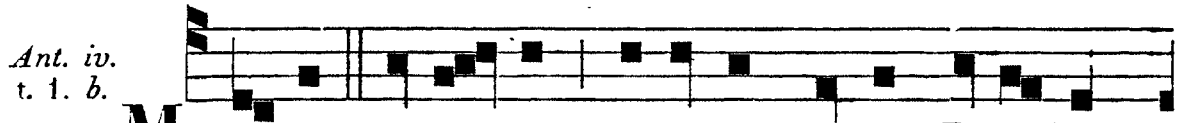

MONTES et col-les cantabunt coram De-o lau-

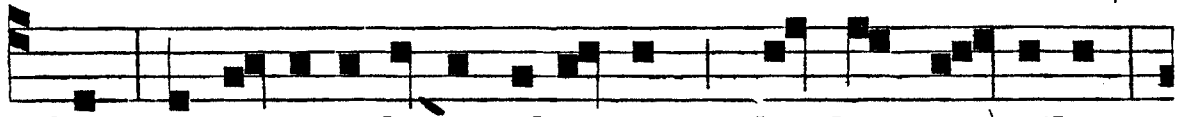

dem, et omni-a ligna silvarum plaudent ma-nibus :

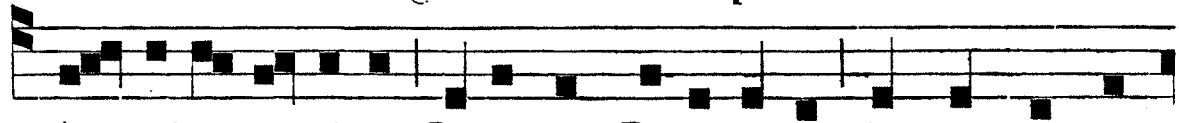

quo-niam veni-et Dominus Dominator in regnum æ-

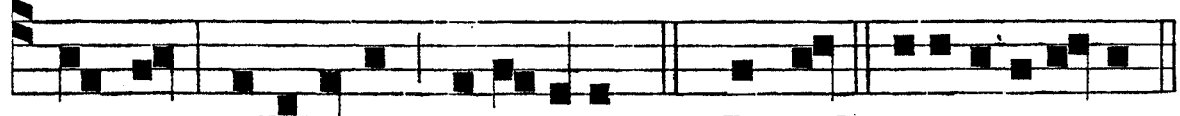

ternum, allelu-ia, alle-luia. *Cant.* Bened. e u o u a e.

Ant. v. t. 3. *b.*

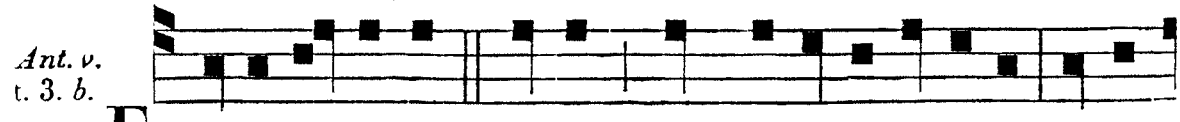

ECCE Dominus noster cum virtute veni-et, et il-

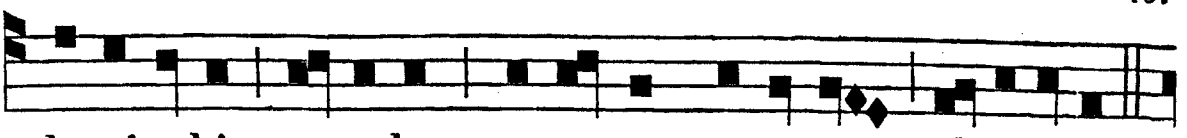

luminabit o- culos servorum su-o-rum, al-lelu-ia.

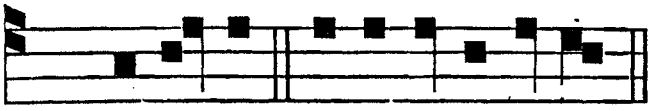

Ps. Laudate. e u o u a e.

Ad Bened. *Ant.* t. 7.

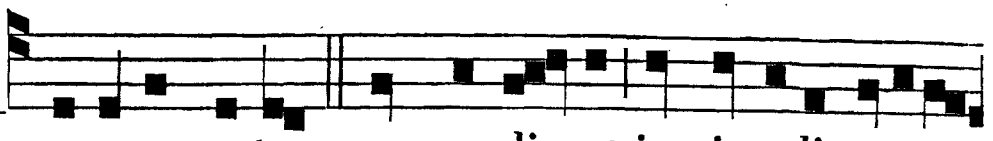

JO-ANNES autem cum au-dis-set in vinculis opera

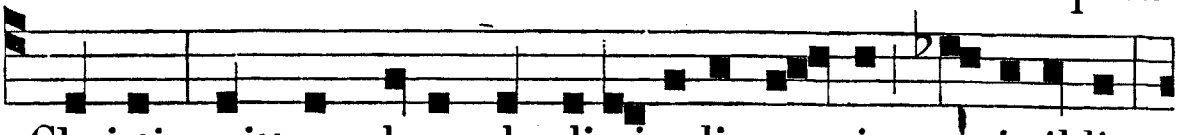

Christi, mittens duos de discipulis su - is, a - it il-li:

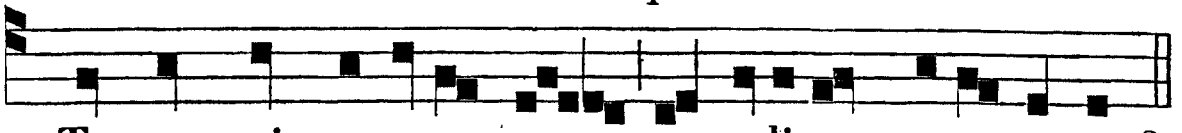

Tu es qui venturus es, an a-li-um expectamus?

Ad Magnif. *Ant.* t. 1.

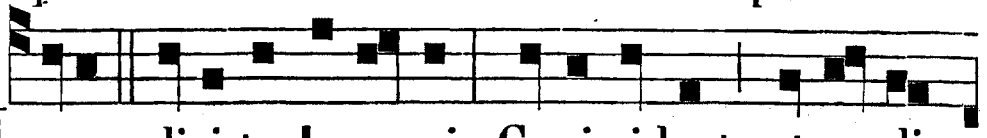

ITE, dici-te Jo-an-ni: Cæci vident, et surdi

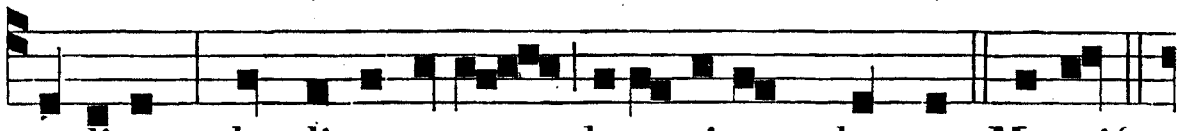

audiunt, claudi curantur, leprosi mundantur. Magnif.

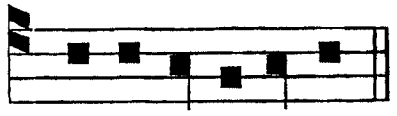

e u o u a e.

FERIA II.

Ad Bened. *Ant.* t. 7. *a.*

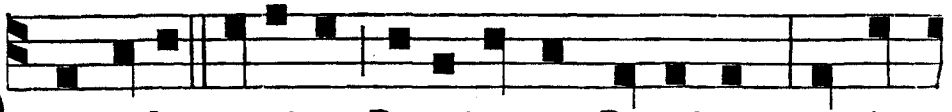

DE cœlo veni-et Dominator Dominus, et in

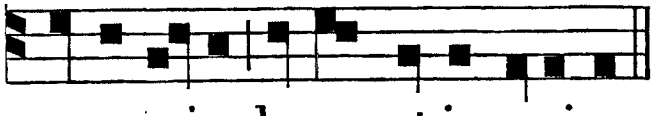

manu e-jus honor et imperium.

Ad Magnif. *Ant.* t. 4. *b.*

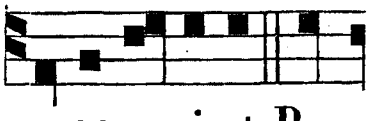

ECCE veni-et Rex

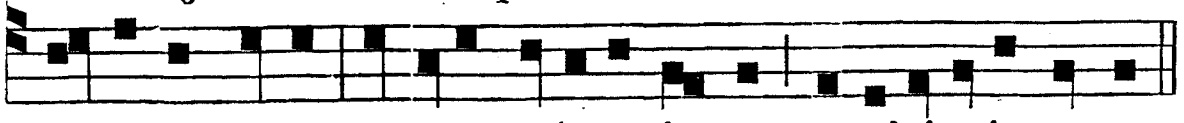

Dominus terræ, et ipse auferet jugum captivitatis nostræ.

FERIA III.
Ad Bened.
Ant. t. 4. *b.*

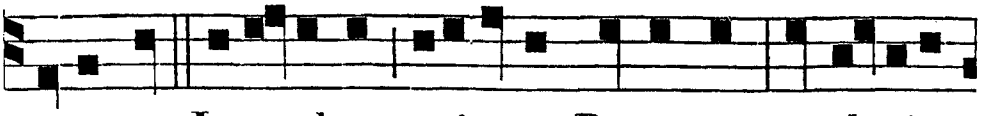

SUPER te, Jerusalem, ori-etur Dominus, et glori-a

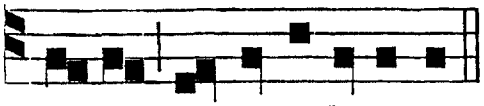

Ad Magnif.
Ant. t. 5.



e- jus in te videbitur. VOx clamantis in deser-

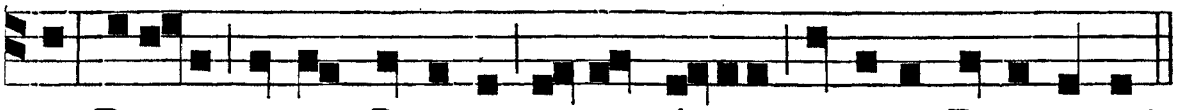

to: Parate vi-am Domini, rectas facite semitas De-i nostri.

FERIA IV.
Ad Bened.
Ant. t. 8. *a.*

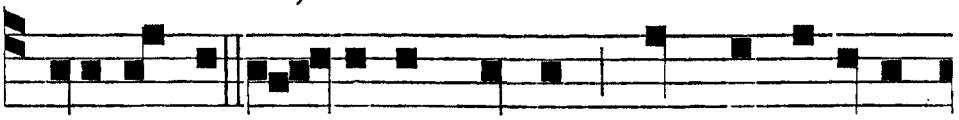

ECCE mitto An-gelum meum, qui præparabit

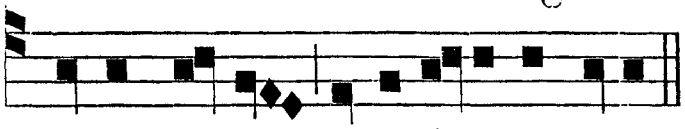

Ad Magnif.
Ant. t. 4. *b.*



vi-am meam ante faciem tuam. SI- on re-no-

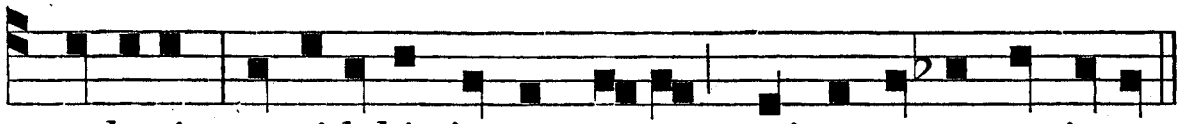

vaberis, et videbis justum tuum, qui venturus est in te.

FERIA V.
Ad Bened.
Ant. t. 8. *a.*

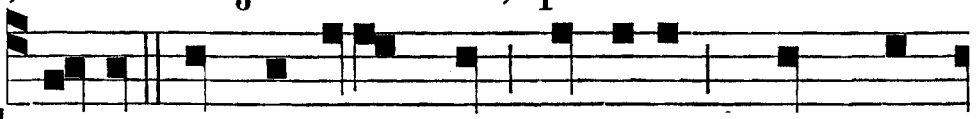

TU es qui venturus es, Domine, quem ex-

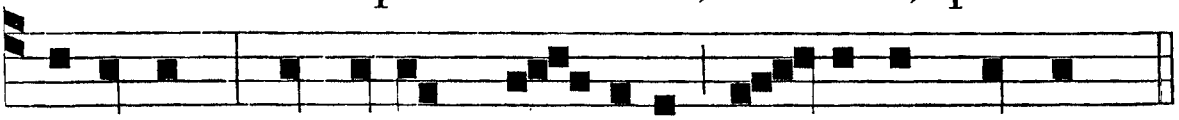

pectamus, ut salvum fa- ci-as po- pulum tu-um.

Ad Magnif.
Ant. t. 4. *b.*

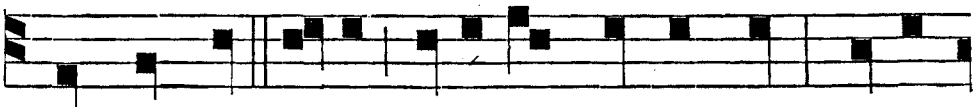

QUI post me venit, ante me factus est: cujus



non sum dignus calce-amenta solvere.

FERIA VI.
Ad Bened.
Ant. t. 1. *c.*

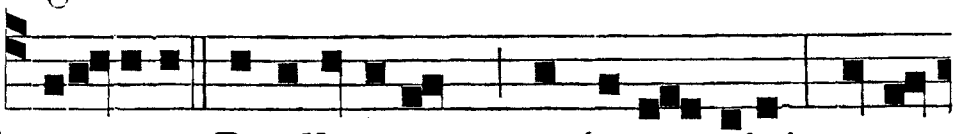

DI- CI-TE: Pusillanimes, conforta- mini: ecce

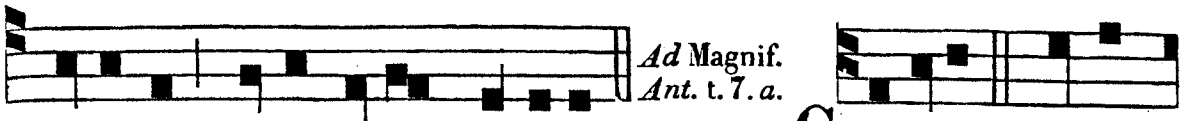

Ad Magnif. *Ant.* t. 7. *a.*

Dominus Deus noster veniet. CANTATE Domi-

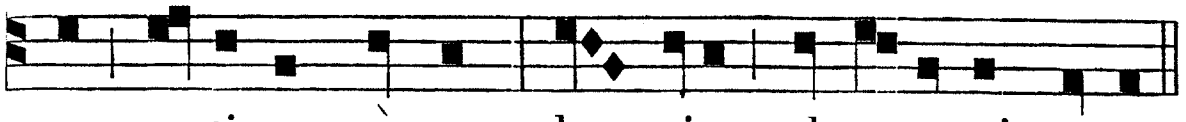

no canticum novum : laus ejus ab extremis terræ.

SABBATO.
Ad Bened. *Ant.* t. 1. *b.*

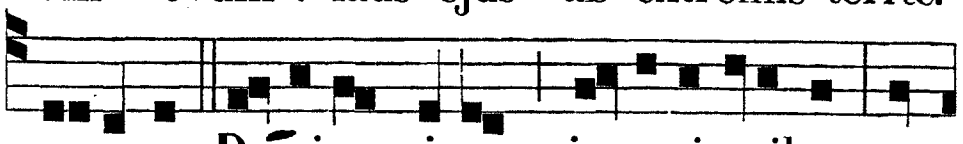

LE- VABIT Dóminus signum in nati-onibus, et

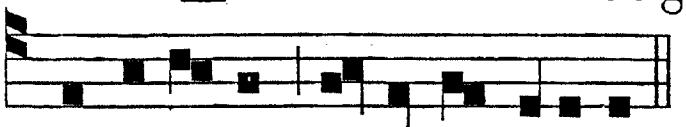

congregabit dispersos Isra-el.

DOMINICA III. ADVENTUS.

Sabbato præcedenti ad Vesperas, ℟. iij. Qui ventúrus, *ut infra pag.* 161.

Ad Magnif. *Ant.* t. 1.

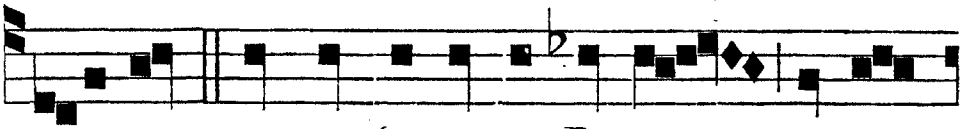

ANTE me non est formatus De-us, et post

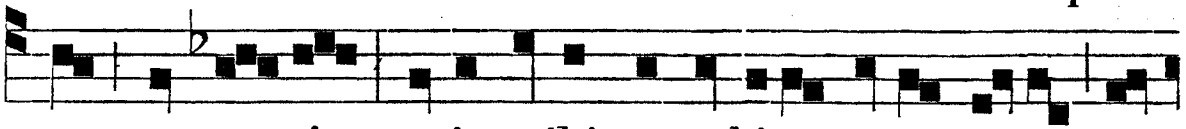

me non e - rit : quia mihi curvabitur omne genu, et

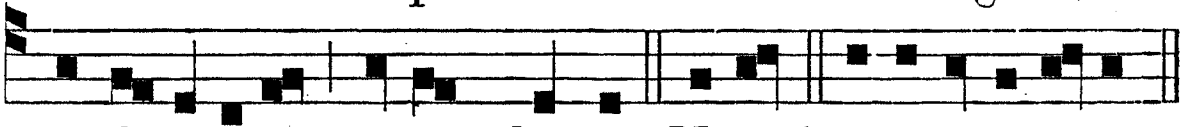

con-fi - tebi-tur o-mnis lingua. Magnif. e u o u a e.

AD MATUTINUM.
Invit. t. 1.

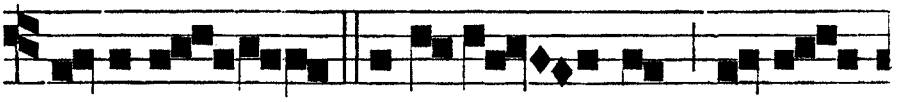

SURGI-TE vi-gi-le - mus : ve-ni -

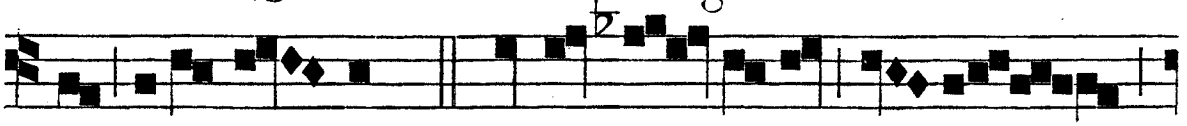

te a-do-re - mus : * Quia ne - scitis ho - ram

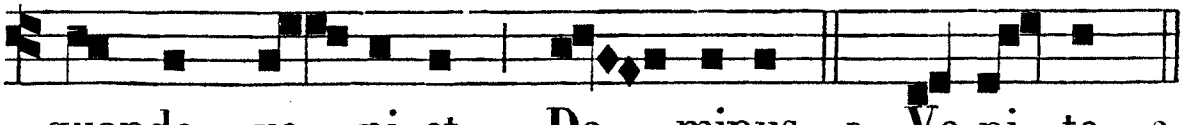

quando ve - ni-et Do - minus. *Ps.* Ve-ni - te. *p.* 2.

IN I. NOCT.
℟. *j.* t. 1.

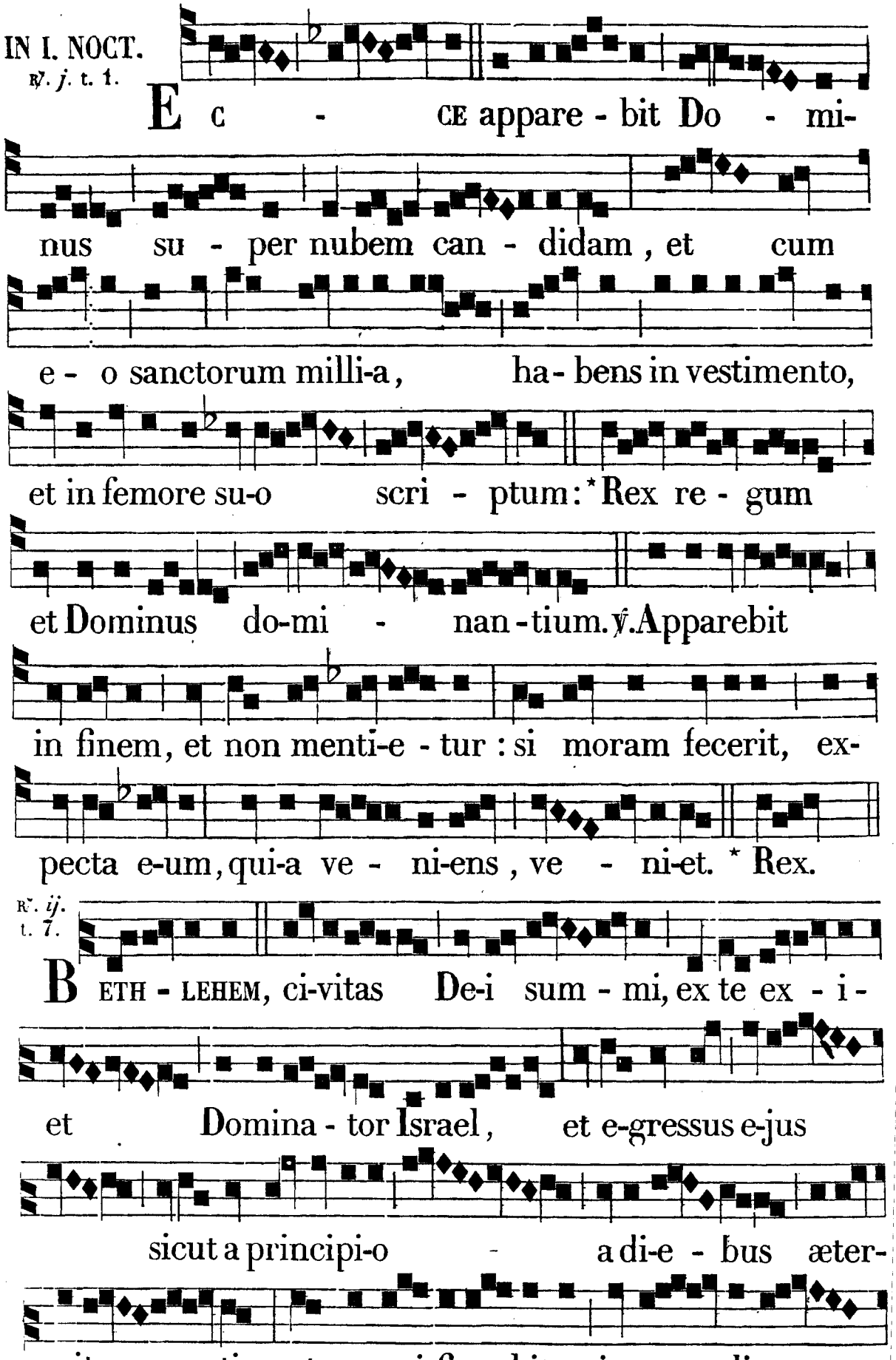
Ecce apparebit Dominus super nubem candidam, et cum
eo sanctorum millia, habens in vestimento,
et in femore suo scriptum: * Rex regum
et Dominus dominantium. ℣. Apparebit
in finem, et non mentietur: si moram fecerit, ex-
pecta eum, quia veniens, veniet. * Rex.
℟. *ij.* t. 7.
Bethlehem, civitas Dei summi, ex te exi-
et Dominator Israel, et egressus ejus
sicut a principio a diebus æter-
nitatis; et magnificabitur in me-dio



IN II. NOCT. ℟. iv. t. 4. SUSCIPE verbum, Virgo María, quod tibi a Dómino per Angelum transmíssum est : concípies, et páries Deum páriter et hóminem,

Ut benedícta dicáris inter omnes mulíeres. ℣. Páries quidem Fílium, et virginitátis non patiéris detriméntum : efficiéris grávida, et eris mater semper intácta. ℟. Ut benedícta.

Cantus ut in die 25 *Martii* ℟. iv.

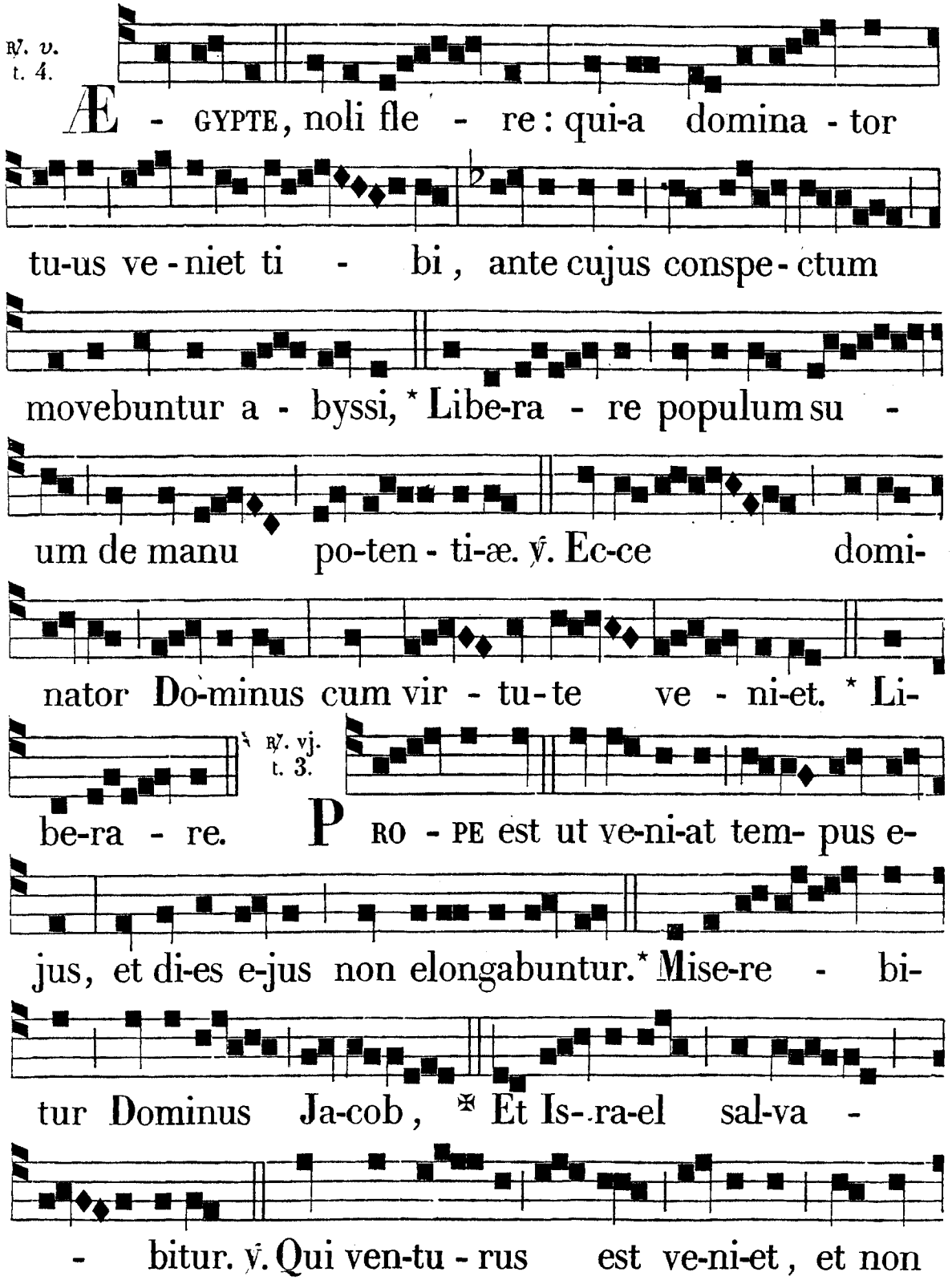

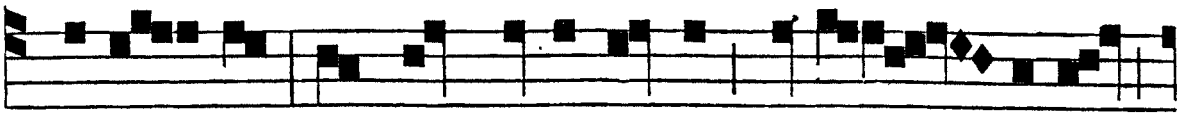

tarda - bit: jam non e-rit ti-mor in fi - ni-bus

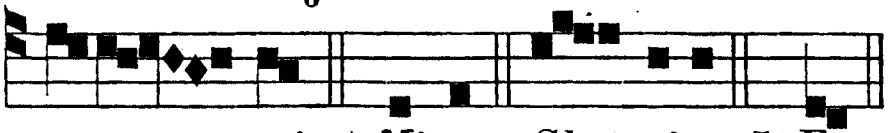

no - stris. * Mi-se. Glo- ri-a. ✠ Et.

IN III. NOCT.
℣. vij. t. 4.

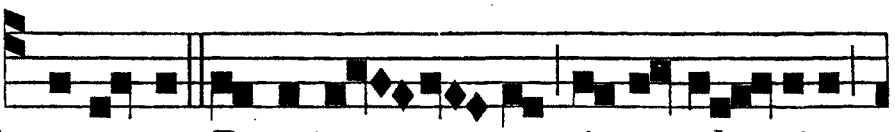

DESCENDET Dominus sic-ut plu-vi-a

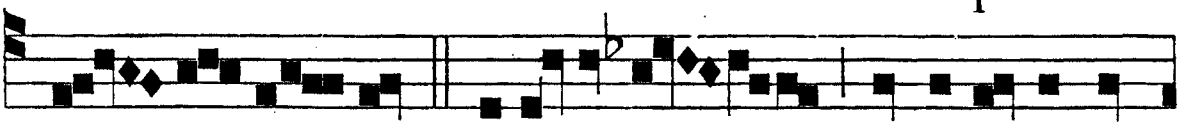

in vel - lus. * O-ri-e-tur in di-e-bus e-

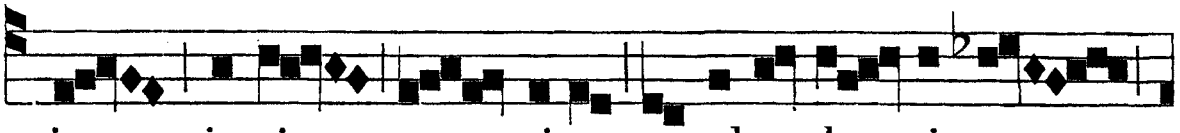

jus justi - ti-a, et abundan-ti-a

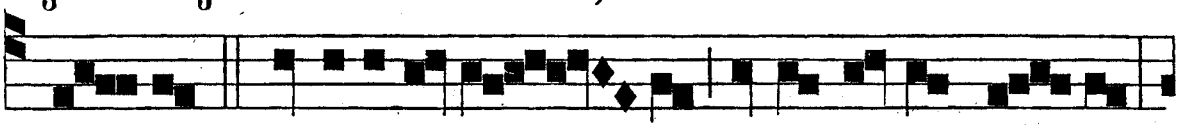

pa - cis. ℣. Et adora-bunt e-um omnes re - ges,

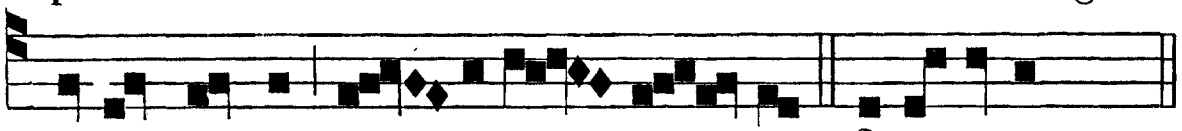

omnes gentes ser - vient e - i. * O-ri - etur.

℣. viij.
t. 7.

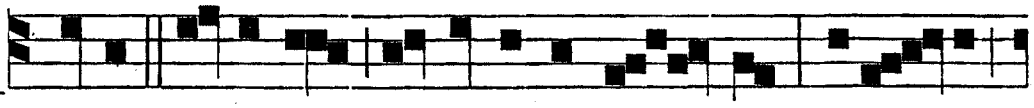

VE-NI, Domine, et noli tarda - re; rela - xa

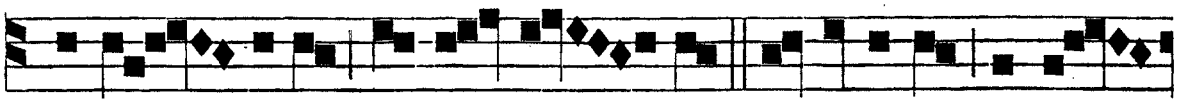

fa-ci - nora plebis tu - æ. * Et revoca disper-

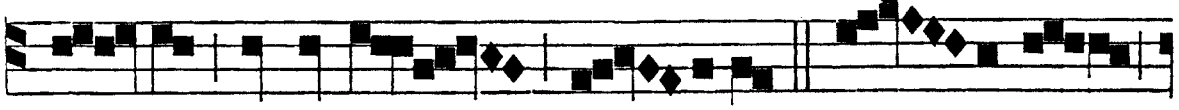

sos in terram su - am. ℣. Ex - ci-ta,

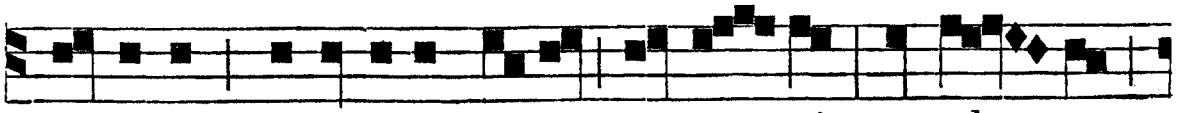

Domine, potentiam tu-am, et ve - ni, ut sal - vos

℟. ix. t. 7.

fa - cias nos. * Et revo. E C-CE radix

Jes - se descen - det in sa - lu - tem po-

pu - lo - rum, ip-sum gentes de - pre-

ca - bun - tur : * Et e - rit nomen e-jus

glo-ri - o - sum. ℣. E - rit justi-ti-a

cingulum lumborum e - jus, et fi-des cinctorium

re-num e - jus. * Et e - rit. Glo - ria. * Et e - rit.

IN LAUDIBUS ET AD HORAS. *Ant.* t. 1.

V E-NI-ET Dominus, et non tardabit; et il-lu-

minabit abscondi-ta tenebrarum; et manife-stabit se

ad omnes gentes, alle-luia. *Ps.* Dominus regn. e u o u a e.

Ant. ij. t. 8.

J E-RUSALEM, gaude gaudi-o magno, quia ve - ni-

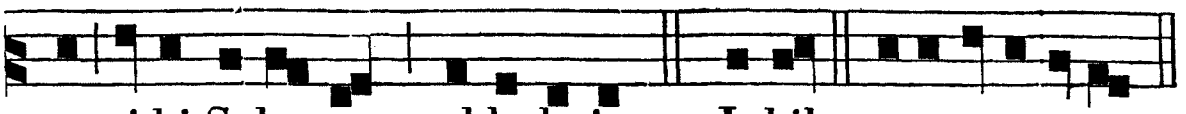

et ti-bi Salva-tor, al-le-lu-ia. *Ps.* Jubil. e u o u a e.

Ant. iij. t. 8.



D A-BO in Si-on sa-lutem, et in Jerusalem

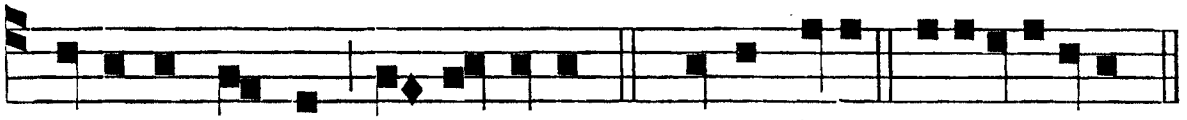

glori-am meam, al-le-lu-ia. *Ps.* Deus Deus. e u o u a e.

Ant. iv. t. 5.

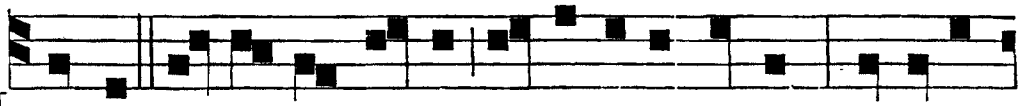

M ONTES et omnes colles humi-li-abuntur : et erunt

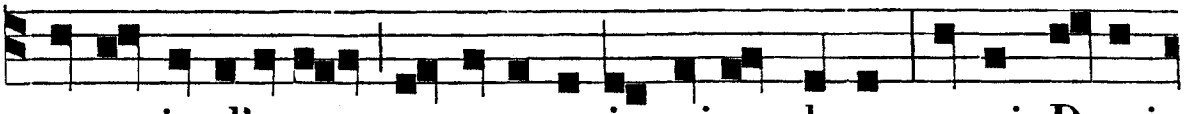

prava in directa, et aspera in vi-as planas : veni, Domi-

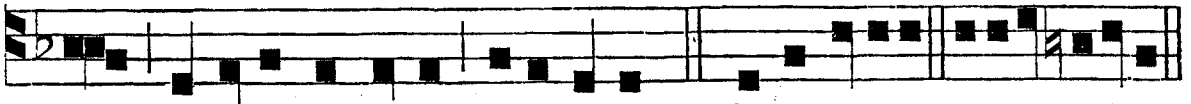

ne, et noli tardare, al-lelu-ia. *C.* Benedicite. e u o u a e.

Ant. v. t. 2.



J U-STE, et pi-e vi-vamus, ex-pectantes be-atam

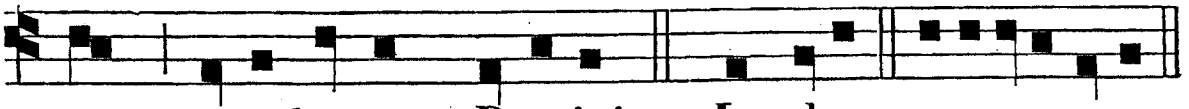

spem, et adventum Domini. *Ps.* Laudate. e u o u a e.

Ad Bened. *Ant.* t. 8.

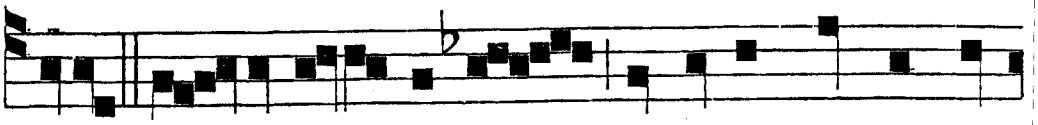

S UPER so - li-um Da-vid, et super regnum e-



jus sedebit in æ-ternum, al-le-lu-ia. Benedict. e u o u a e.

Ad Magnif. *Ant.* t. 8.

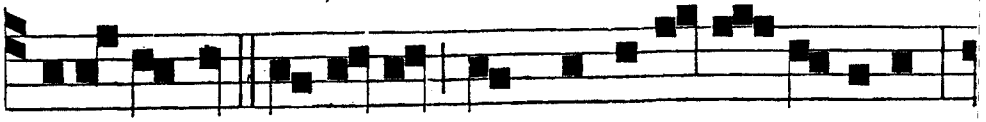

B E-A-TA es, Mari-a, quæ credidi-sti Domino :

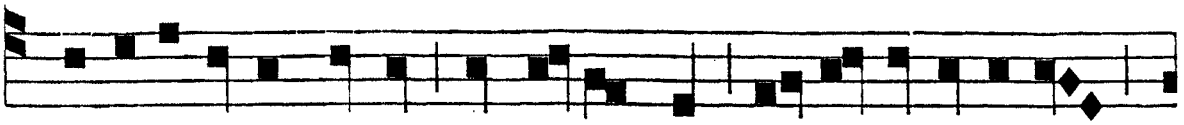

perfi-cientur in te quæ dicta sunt ti-bi a Domino,

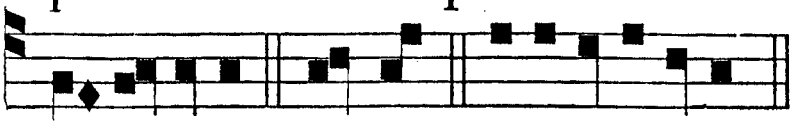

al-le-lu-ia. Magnif. e u o u a e.

ANTIPHONÆ O.

Cantandæ vij proximis dieb. ante Vig. Nat. Dom. ad Magnificat.

Ant. j. t. 2.

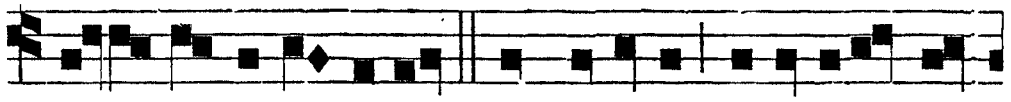

O Sa-pi-en-ti-a, quæ ex ore Altissimi pro-

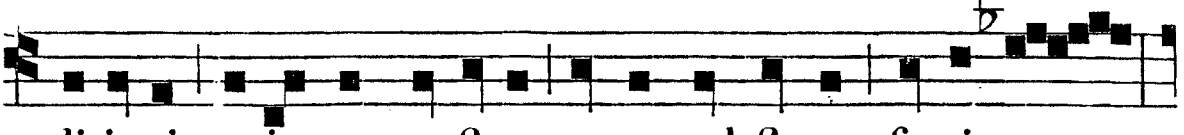

di-i-sti, attingens a fine usque ad finem forti-ter,

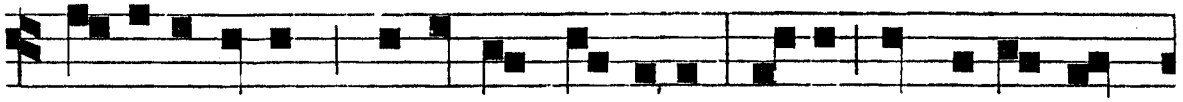

su-a-viterque disponens omnia, veni ad docendum

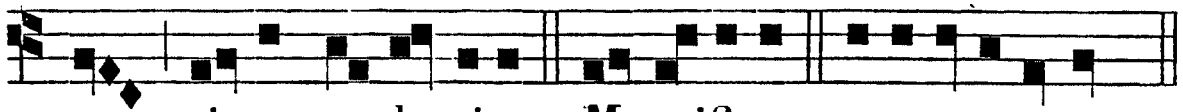

nos vi-am prudentiæ. Magnificat. e u o u a e.

Ant. ij. t. 2.



O A-do-na-ï, et dux domus Israel, qui Mo-

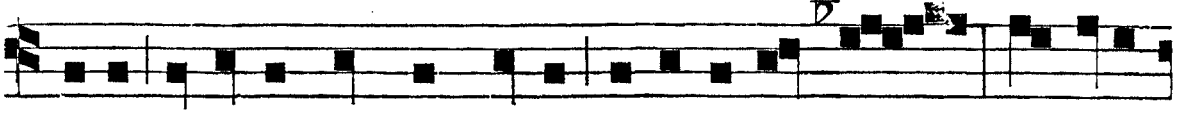

y-si in igne flammæ rubi apparu-i - sti, et e-i

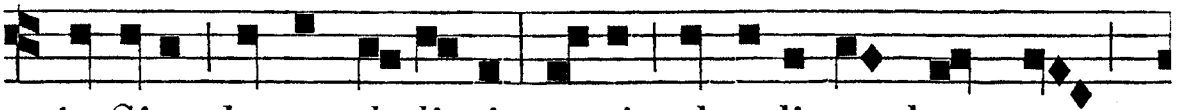

in Sina legem dedi-sti, veni ad redimendum nos

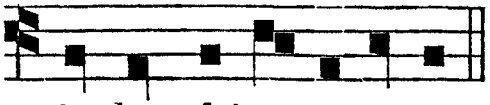

Ant. 3. t. 2.

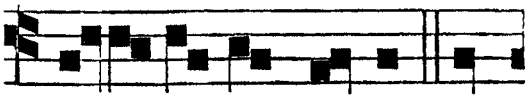

in brachi-o extento. O Ra-dix Jesse, qui

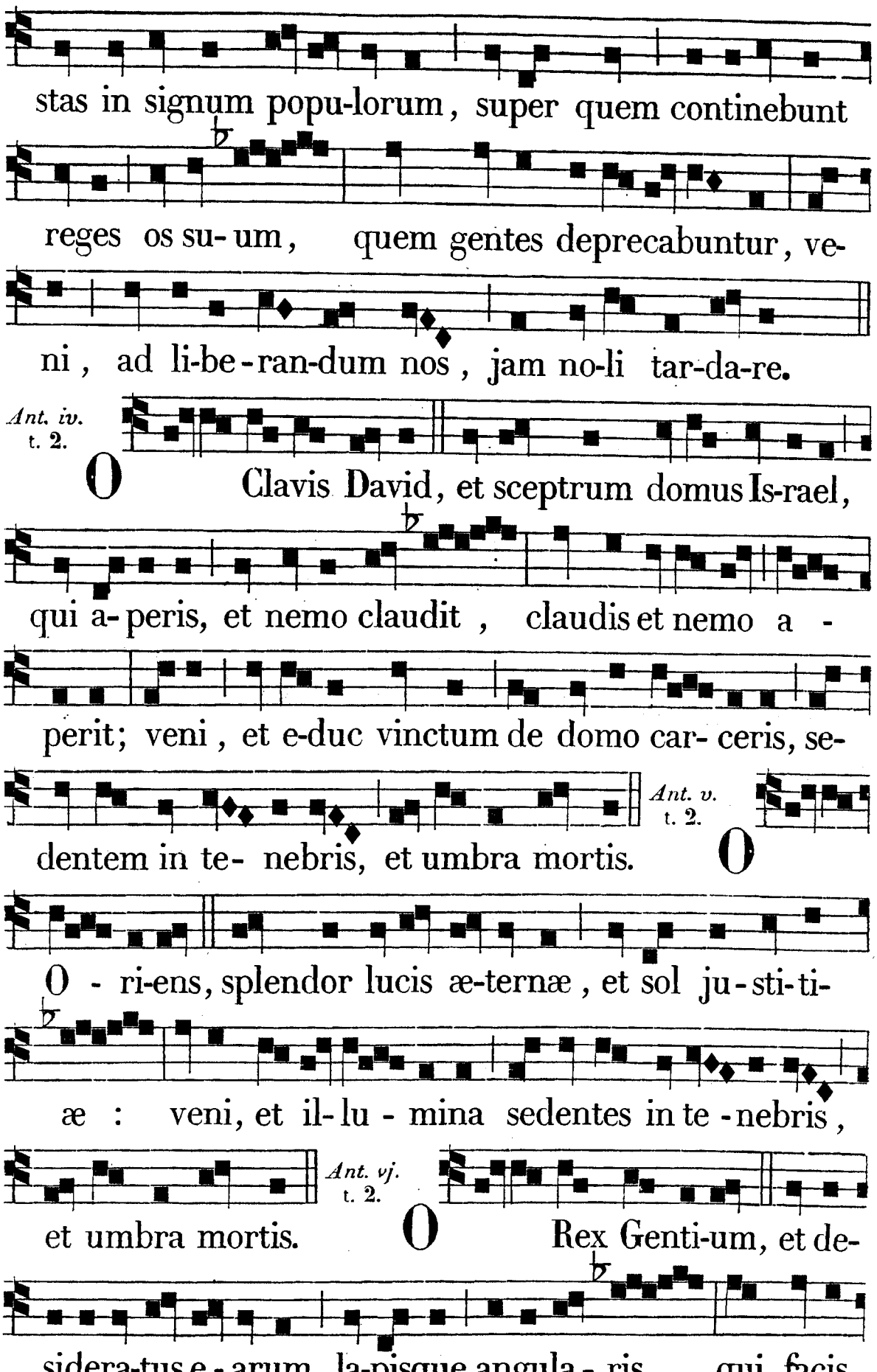
stas in signum popu-lorum, super quem continebunt
reges os su-um, quem gentes deprecabuntur, ve-
ni, ad li-be-ran-dum nos, jam no-li tar-da-re.
Ant. iv. t. 2.
O Clavis David, et sceptrum domus Is-rael,
qui a-peris, et nemo claudit, claudis et nemo a-
perit; veni, et e-duc vinctum de domo car-ceris, se-
dentem in te-nebris, et umbra mortis.
Ant. v. t. 2.
O
O-ri-ens, splendor lucis æ-ternæ, et sol ju-sti-ti-
æ: veni, et il-lu-mina sedentes in te-nebris,
et umbra mortis.
Ant. vj. t. 2.
O Rex Genti-um, et de-
sidera-tus e-arum, la-pisque angula-ris, qui facis

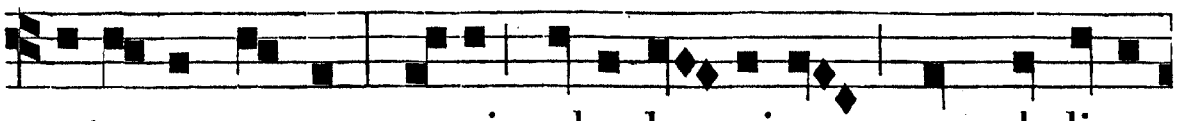

u-traque u-num : ve-ni, salva ho-minem quem de limo



Ant. 7. t. 2.

formasti. O Emmanuel, Rex, et le-gi-fer

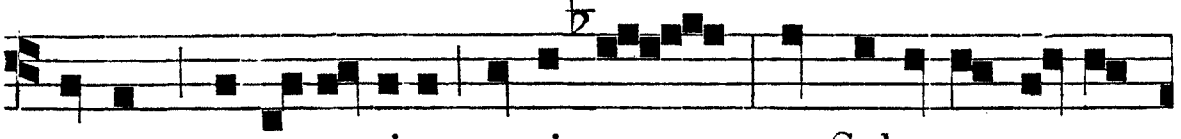

noster, expe-ctati-o genti-um, et Salva-tor e-a-

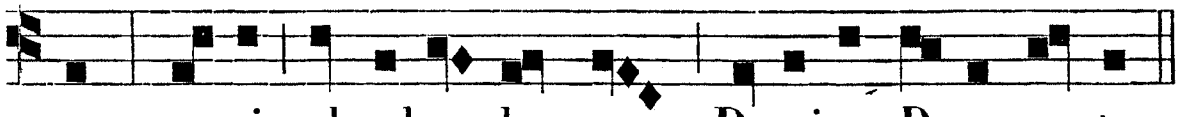

rum : ve-ni ad salvandum nos, Domine, Deus noster.

ANTIPHONÆ LAUDUM

per sex Ferias Vig. Nat. Dom. præced. dicendæ quando fit Offic. de temp.

FERIA II.

Ant. j. t. 4. *b.*

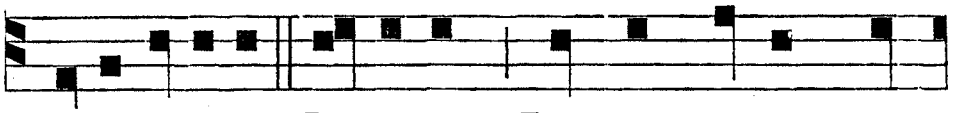

E C-CE veniet Dominus, Princeps regum ter-

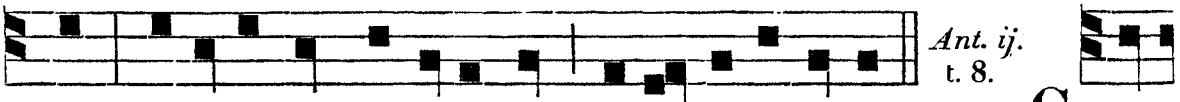

Ant. ij. t. 8.

ræ : bea-ti qui parati sunt occurrere il-li. C UM

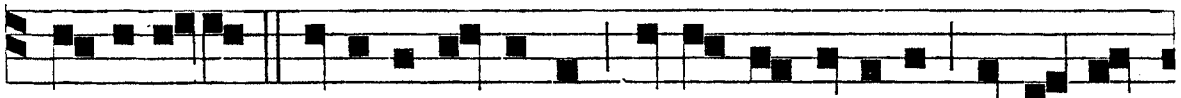

venerit Fi-lius hominis, putas in-veniet fidem su-

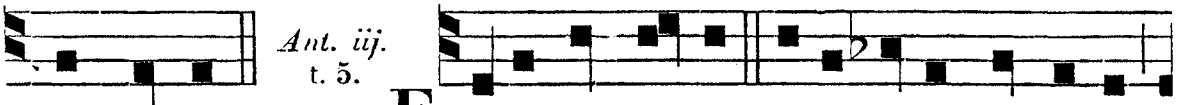

Ant. iij. t. 5.

per terram? E C-CE jam venit pleni-tudo temporis,

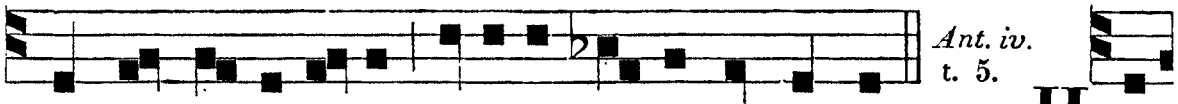

Ant. iv. t. 5.

in quo misit Deus Filium suum in terram. H AU-

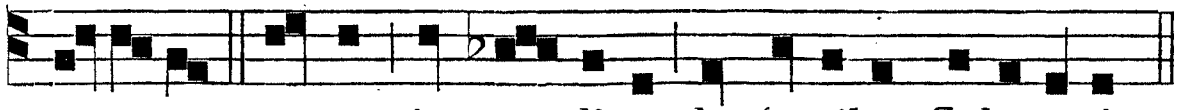

RI-E-TIS a-quas in gaudi-o de fontibus Salvatoris.

Ant. v. t. 4. *b.*

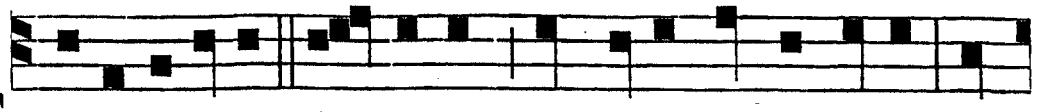

E - GREDI-ETUR Do-minus de loco sancto su-o; ve-

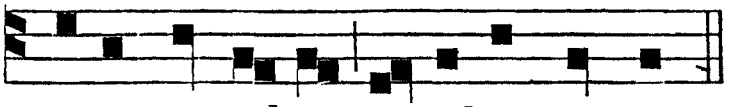

ni-et, ut salvet populum su-um.

FERIA III. IN LAUDIBUS. *Ant. j.* t. 4. *b.*

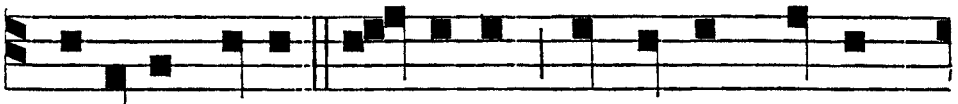

R O-RATE cœli de-super, et nubes pluant

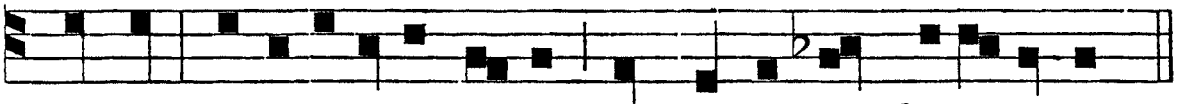

justum : a-peri-atur terra, et germi-net Salva-torem.

Ant. ij. t. 4. *b.*

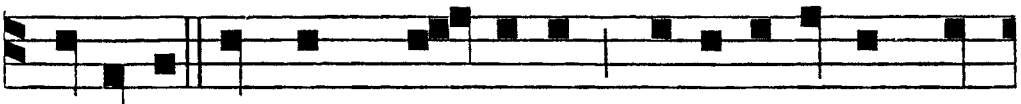

E - MITTE Agnum, Do-mine, Dominatorem ter-

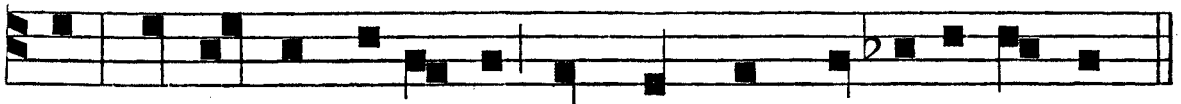

ræ, de pe-tra de-ser-ti ad montem Fi-li-æ Si-on.

Ant. ij. t. 4. *b.*

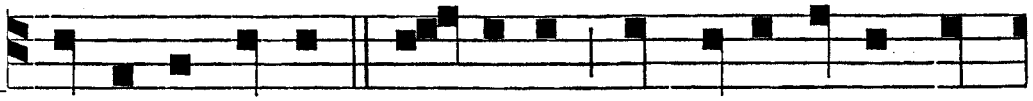

U T cognoscamus, Do-mine, in terra vi-am tu-

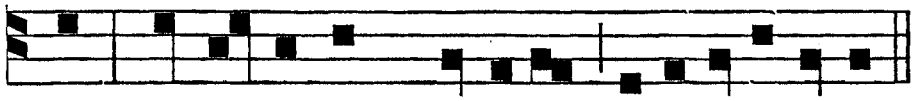

Ant. iv. t. 4. *b.*



am, in omnibus Genti-bus sa-lutare tuum. D A

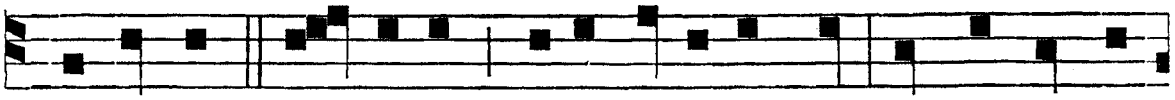

mercedem, Do-mine, sustinentibus te, ut Prophetæ

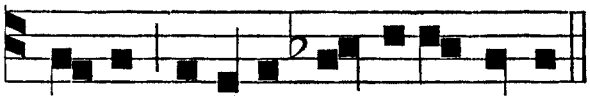

Ant. v. t. 1. *b.*

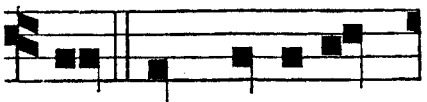

tu-i fideles in-veni-antur. L EX per Mo-y-sen

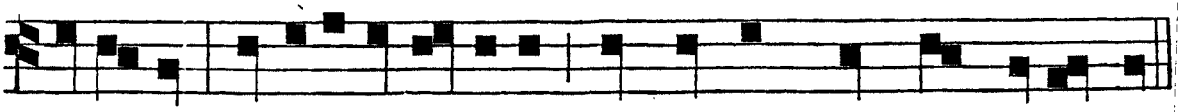

data est: grati-a et ve-ritas, per Jesum Christum facta est.

FERIA IV.
IN LAUDIBUS.
Ant. j. t. 1. *b.*

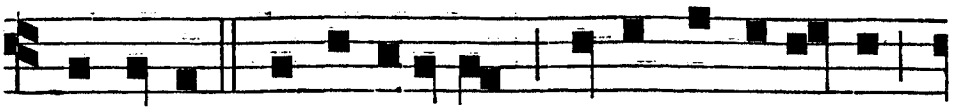

PROPHETÆ prædicaverunt nasci Salvato-rem

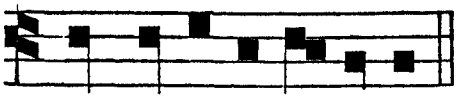

Ant. ij. t. 2.

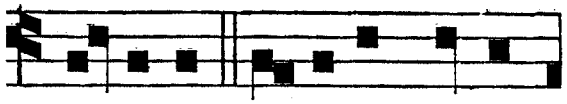

de Virgine Mari-a. SPI-RITUS Domini super

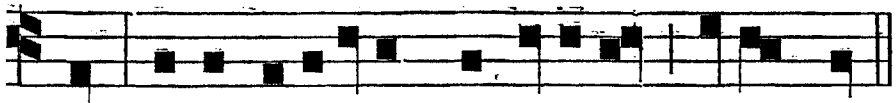

Ant. iij. t. 4. *b.*



me : evangelizare pauperibus misit me. AN-

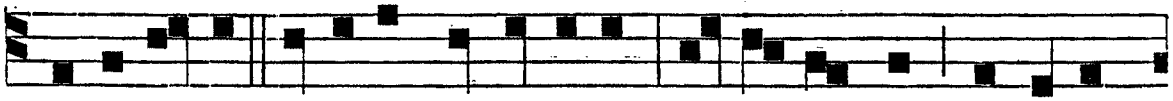

NUN-TI-A-TE populis, et di-ci-te : Ec-ce De-us Salvator

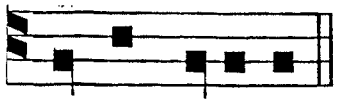

Ant. iv. t. 4. *b.*

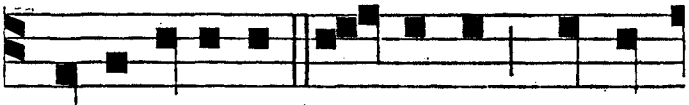

noster veniet. EC-CE veni-et Do-minus, ut se-

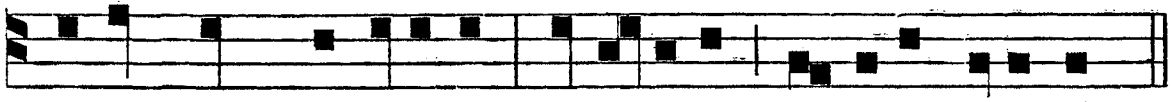

de-at cum principibus, et so-lium glori-æ tene-at.

Ant. v. t. 4. *b.*

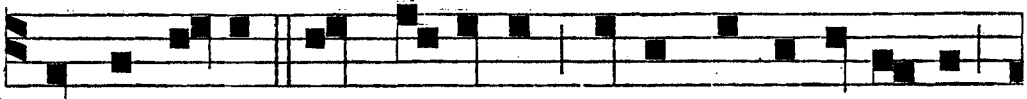

PROPTER Si-on non ta-cebo, donec e-gredi-a-tur

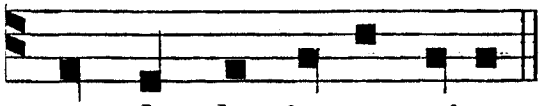

ut splendor justus e-jus.

FERIA V.
IN LAUDIBUS.
Ant. j. t. 1. *c.*

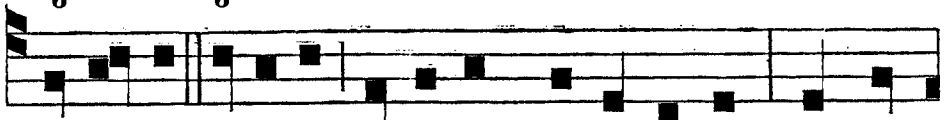

DE Si-on veniet Dominus omnipotens, ut sal-

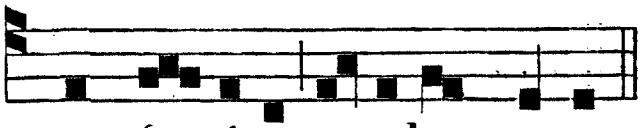

Ant. ij. t. 8. *a.*

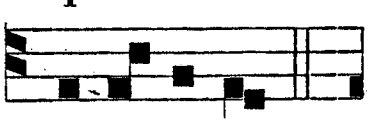

vum fa-ci-at populum suum. CON-VERTE-RE,

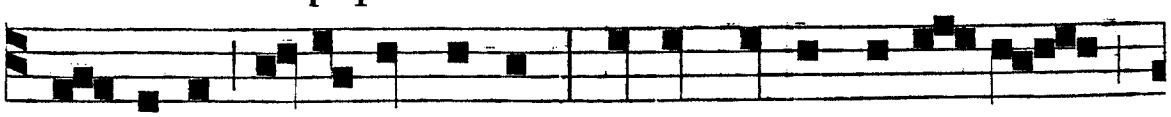

Do-mine, a-liquantulum, et ne tardes ve-ni-re

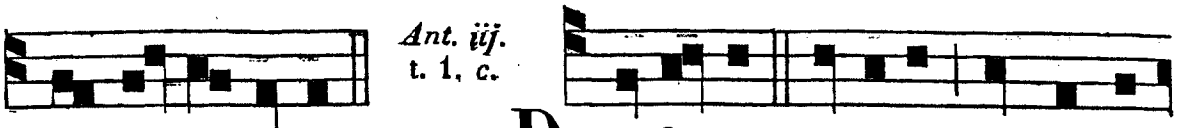

ad servos tuos. DE Si-on ve-niet qui regna-

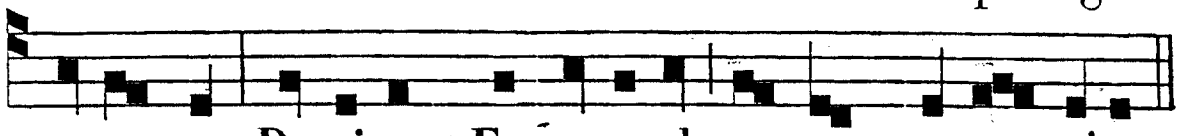

turus est Dominus: Emmanuel magnum nomen ejus.

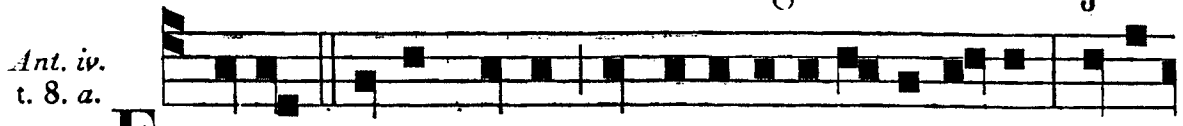

ECCE Deus meus, et honori-fi-cabo e-um, Deus

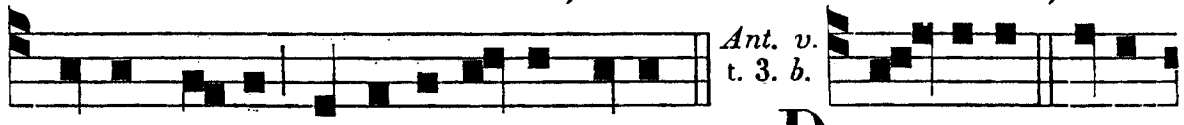

patris me-i, et exal-ta-bo e-um. DO-MINUS legi-

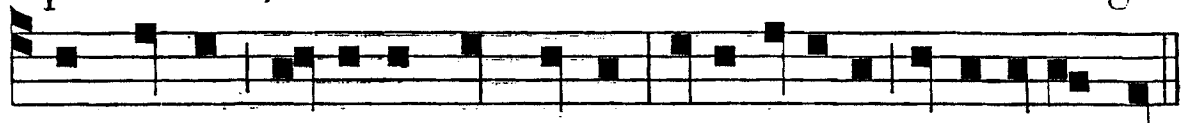

fer noster, Dominus Rex noster, ipse veniet, et salvabit nos.

FERIA VI.
IN LAUDIBUS.
Ant. j. t. 2.

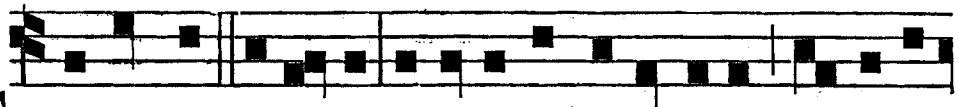

CONSTANTES e-stote, videbitis auxi-lium Domini

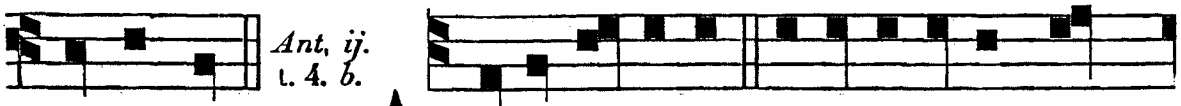

super vos. AD te, Domine, le-va-vi a-ni-mam

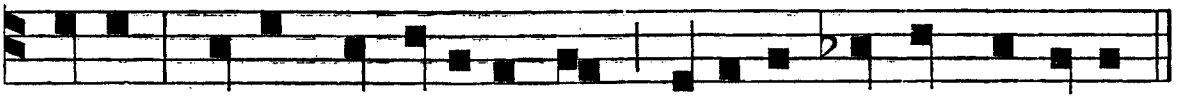

meam; veni, et e-ripe me, Domine, ad te confu-gi.

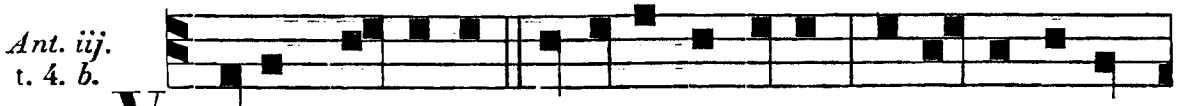

VE-NI, Domine, et noli tardare, re-la-xa fa-ci-

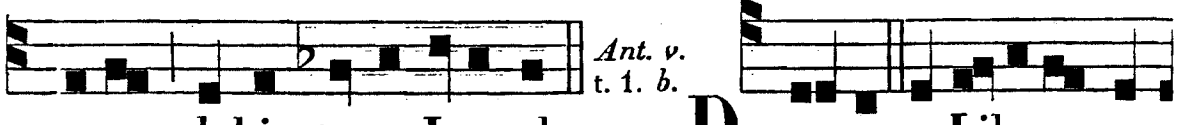

nora plebis tu-æ Isra-el. DE-US a Libano ve-

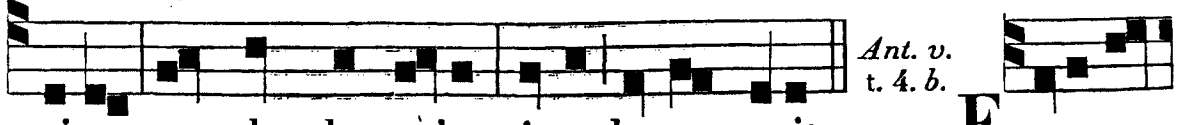

niet, et splendor e-jus sicut lumen erit. E-GO au-

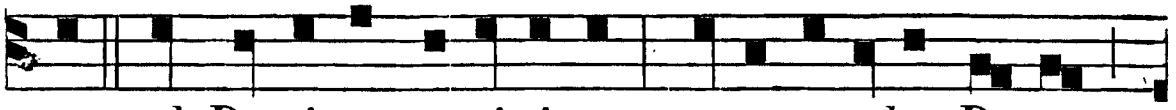

tem ad Dominum aspi-ci-am, et expectabo De-um

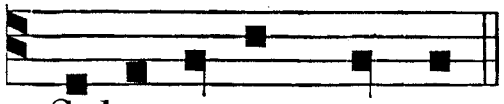

Salva-to-rem me-um.

SABBATO IN LAUDIBUS. *Ant. j. t. 4. b.*

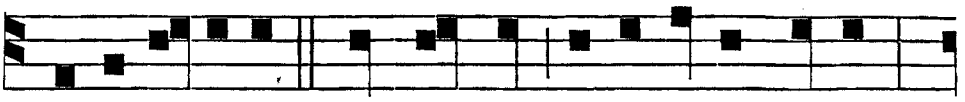

I N-TU-E- MI-NI quantus sit glori-o-sus i-ste,

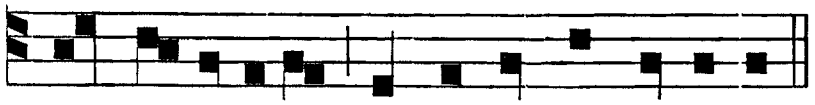

Ant. ij. t. 2.

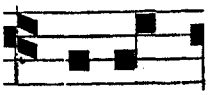

qui ingreditur ad salvandos populos. C ONSUR-

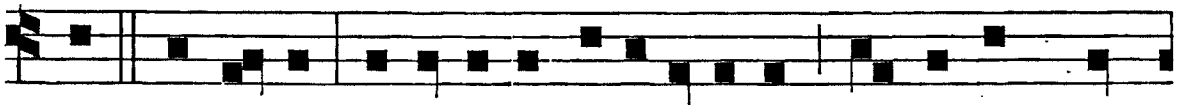

GE, consurge, indu-e-re fortitudinem brachium Do-

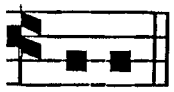

Ant. iij. t. 8. a.

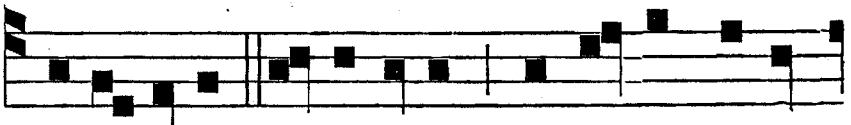

mini. E - LEVA-RE, e- le-vare, consurge, Jeru-

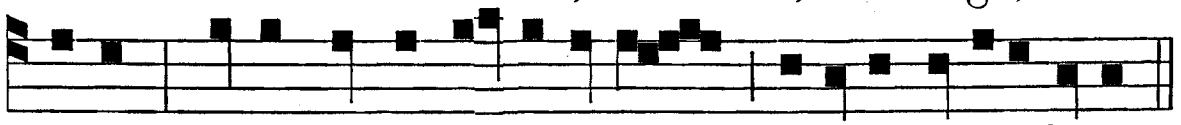

salem, solve vincla col-li tu-i, captiva fi-li-a Sion.

Ant iv. t. 4. b.



E X-PECTETUR sicut pluvi-a, e-lo-qui-um Domini,



Ant. v. t. 2.

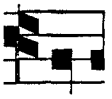

et descendet sicut ros, super nos Deus noster. P A-

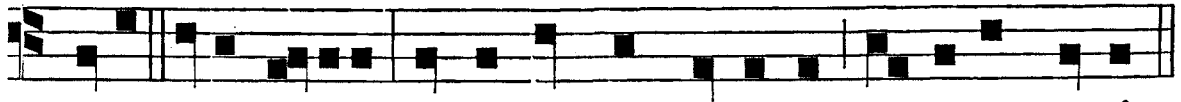

RATUS esto Israel, in occursum Domini, quoniam venit.

In die S. Thomæ, ad Mem. de Adv. in Laud. Ant. t. 8. a.

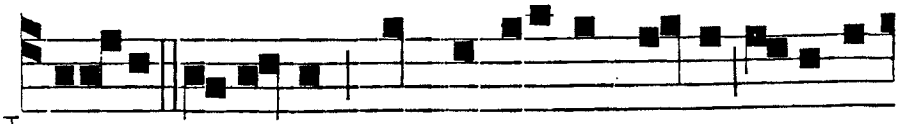

N O-LI-TE ti-mere, quinta e-nim di-e ve-niet

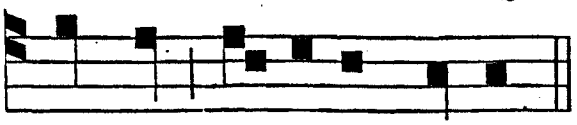

Si hoc Fest. transfer. in Fer. II, loco præc. Añæ dicitur Ána. Dicit Dóminus, *p.* 185.

ad vos Dominus noster.

FERIA II.
Ad Bened.
Ant. t. 1. *b.*

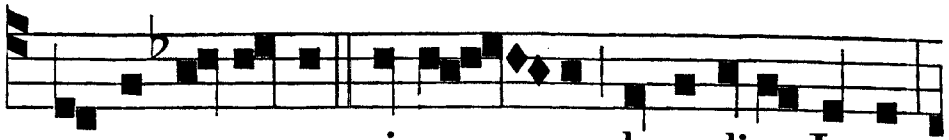

E - GRE-DI-E-TUR virga de radice Jesse,

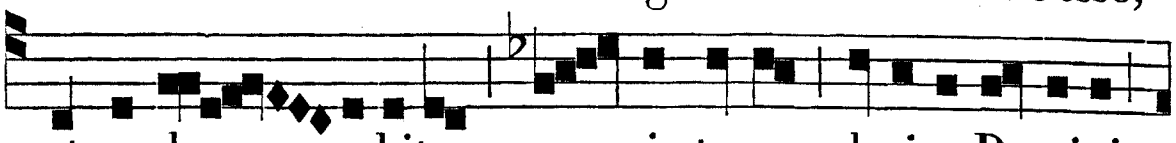

et reple - bitur om-nis terra glori-a Domini,

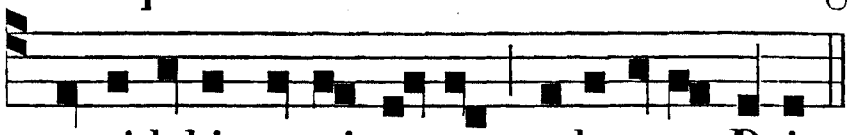

Ad Magnif. *Ant.* Eleváre, *ut supra*, *p.* 172. *vel Ant.* O.

et videbit omnis ca-ro saluta-re Dei.

FERIA III.
Ad Bened.
Ant. t. 3. *b.*

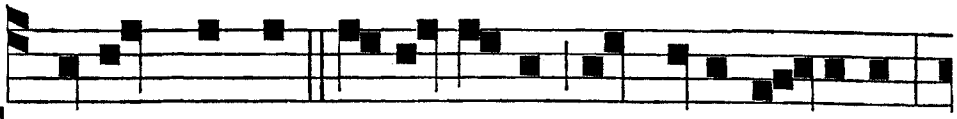

T U Bethlehem terra Juda non eris mi-nima:

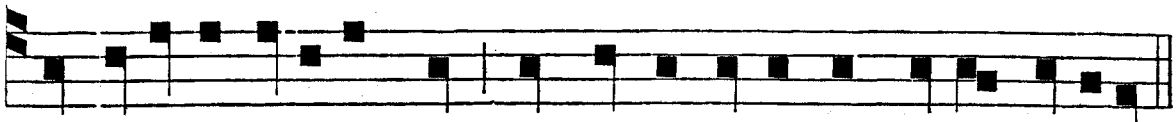

ex te enim exi-et dux qui regat populum meum Israel.

Ad Magnif.
Ant. t. 7. *a.*

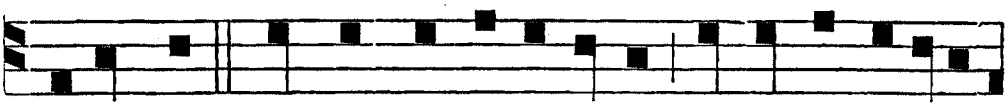

E RUMPANT montes jucunditatem, et colles justiti-

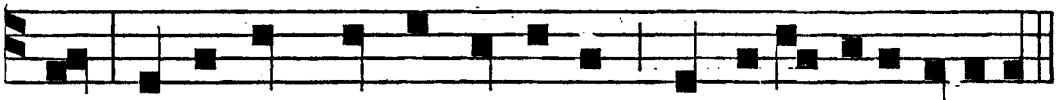

vel Ant. O.

am: qui-a lux mundi Dominus cum potenti-a veniet.

FERIA IV.
QUAT. TEMP.
℣. *j.* t. 6.

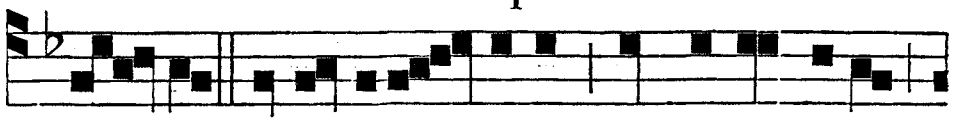

C LA - MA in fortitu - dine qui annunti-as

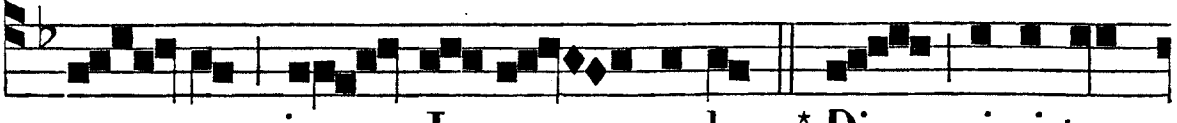

pa - cem in Je-ru - sa-lem.* Dic ci-vi-ta-

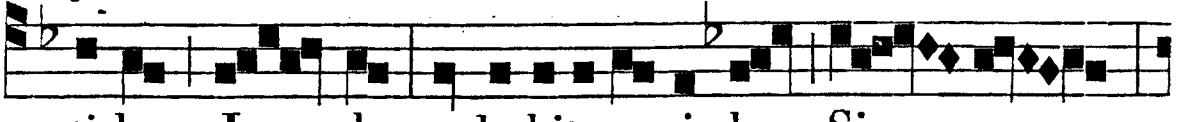

ti-bus Ju - dæ, et habitato-ri-bus Si - on:

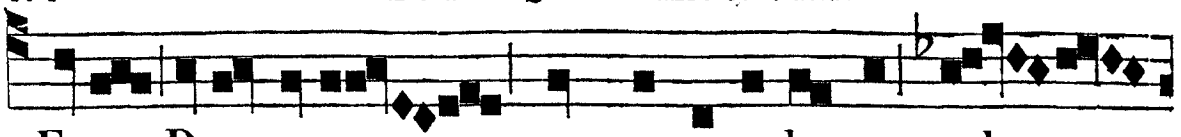

Ecce Deus noster, quem expectabamus, ad -

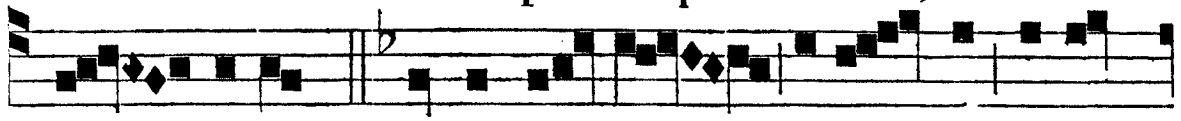

ve - ni-et. ℣. Super montem excel- sum a-scen-

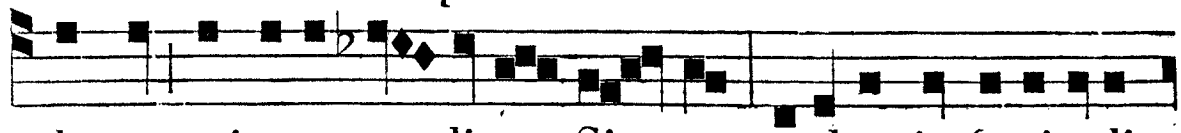

de, tu qui evange - li-zas Si - on, exal-ta in fortitudi-

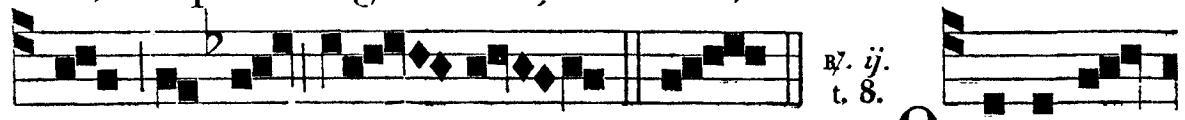

℟. *ij.* t. 8.

ne vo- cem tu - am. * Dic. O - RI-E -

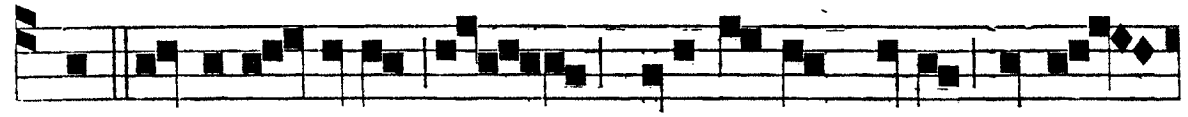

TUR stella ex Jacob et exsurget homo de Is-

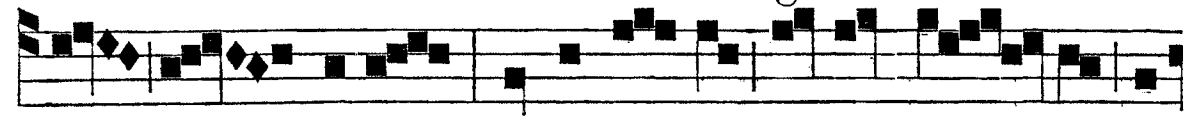

ra-el, et confrin-get omnes du - ces a-

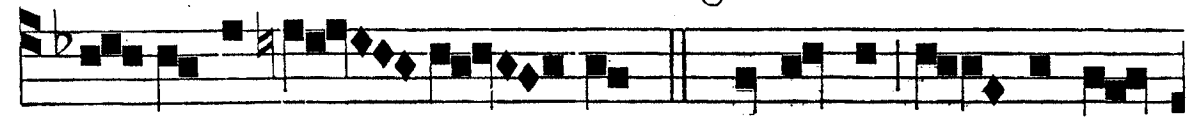

li - e - ni-ge - na - rum:* Et e - rit om-nis ter-

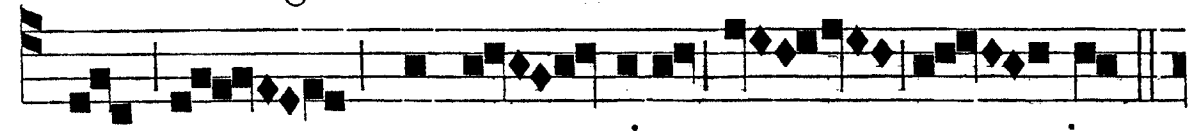

ra pos-ses - si-o e - jus.

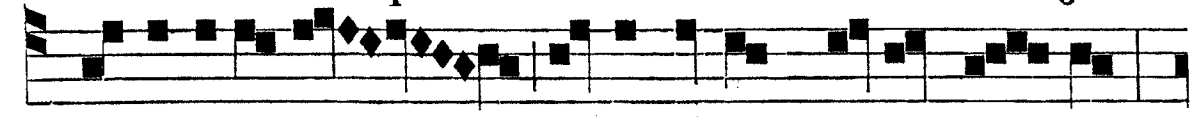

℣. Et ado-ra- bunt e-um o-mnes re-ges ter - ræ,



omnes gentes ser - vi-ent e - i. * Et.

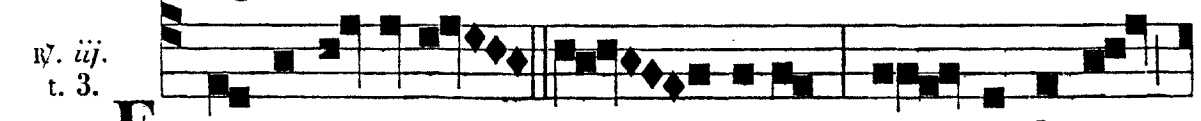

℟. *iij.* t. 3.

E - GREDI- E-TUR Do - minus, et præli-a -

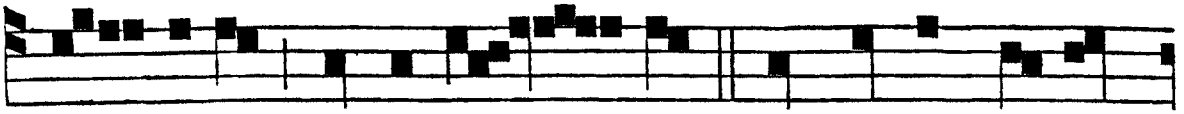

- bitur contra gen - tes : * Et stabunt pe-des

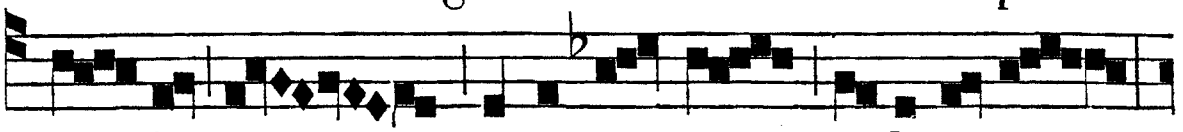

e - jus supra montes o- li-va-rum,

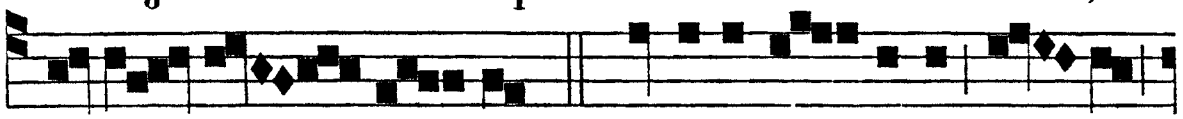

ad o - ri - en - tem. ℣. Et e-le-va - bitur



su-pra omnes col - les, et fluent ad e-um o-mnes



gen - tes. * Et. Glo- ri-a. * Et.

Ad Bened. *Ant.* MISSUS est Gábriel Angelus ad Maríam Vírginem desponsátam Joseph. *Cantus ut in die* 25 *Martii j. Laud.*

Ad Magnif. *Ant.* QUOMODO fiet istud, Angele Dei, quia virum in concipiéndo non pértuli? Audi, María, Virgo Christi: Spíritus sanctus supervéniet in te, et virtus Altíssimi obumbrábit tibi. *Vel Ant.* O. — *Cantus ibid. ad* Bened.

FERIA V.
Ad Bened. Ant. t. 4. a.

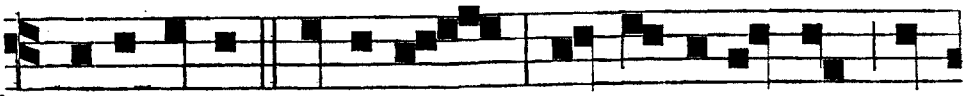

VI-GI-LA-TE a-ni-mo ; in proxi-mo est Do-

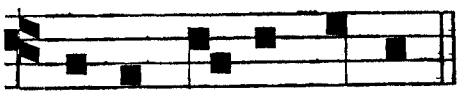

Ad Magnif. *Ant.* t. 5.

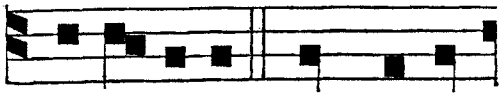

minus Deus noster. LÆ-TA-MI-NI cum Jeru-

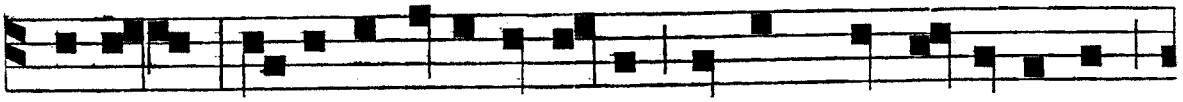

sa-lem, et exul-tate in e-a, omnes qui di-li-gi-tis

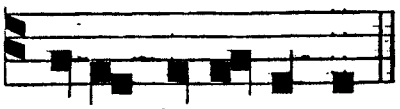

Vel Ant. O.

e-am in æternum.

FERIA VI. QUAT. TEMP.

℟. *j.* t. 7.

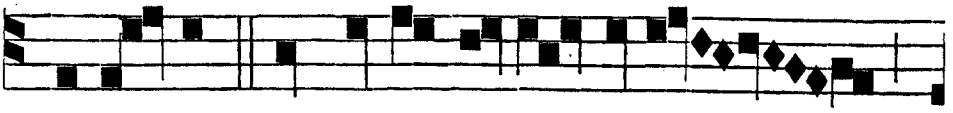

PRÆCURSOR pro nobis in-gre-di-tur

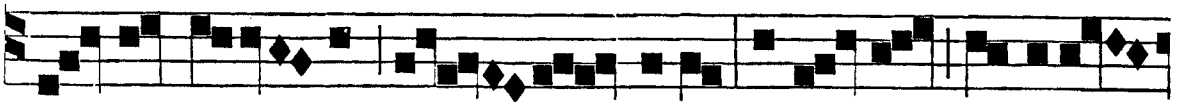

Ag-nus si - ne ma - cula, se-cundum ordinem



Mel-chi - se-dech, * Ponti-fex factus



est in æ-ter - num, et in sæ-culum

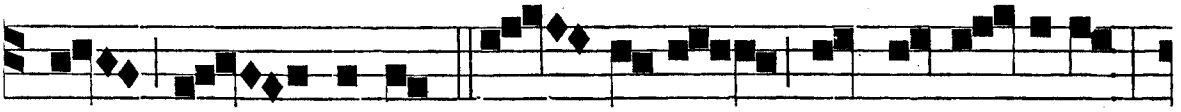

sæ - cu-li. ℣. Ip - se est Rex ju-sti-ti-æ,

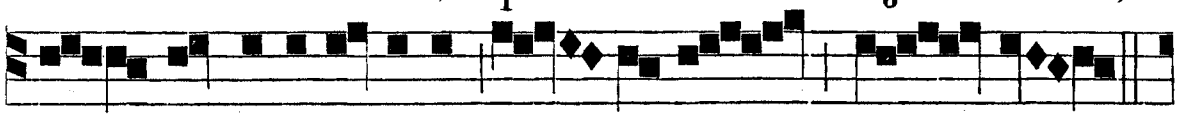

cu - jus genera-ti-o non ha-bet fi - nem.

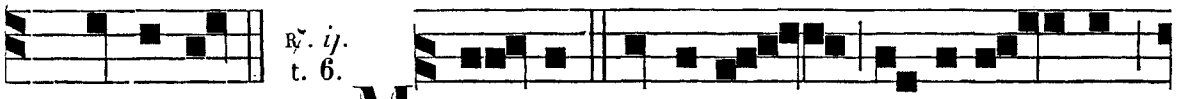

℟. *ij.* t. 6.

* Pontifex. MODO ve-ni-et Domina - tor

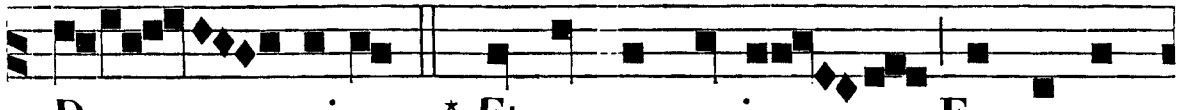

Do - minus: * Et nomen e-jus Emmanu-

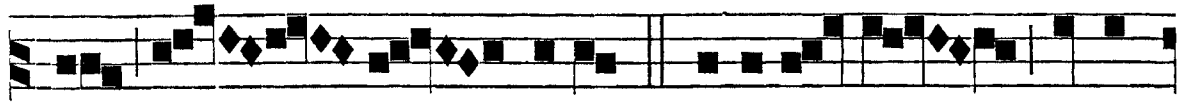

el vo - ca - bitur. ℣. O-ri-e - tur in di-

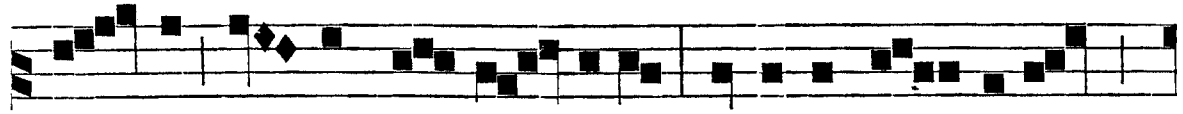

e - bus e - jus ju - sti - ti-a, et abundan - ti-a

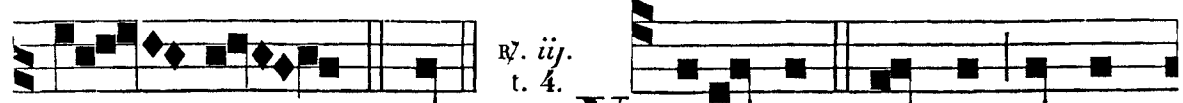

℟. *iij.* t. 4.

pa - cis. * Et. VI-DEBUNT Gentes justum

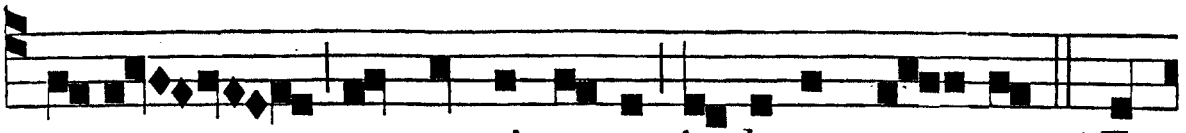

tu-um, et cuncti reges inclytum tu - um : * Et

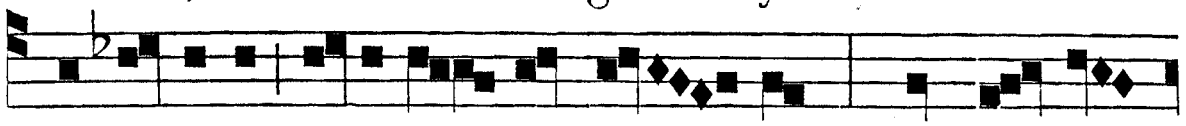

vo-ca-bitur ti-bi no-men no - vum, quod os Do-

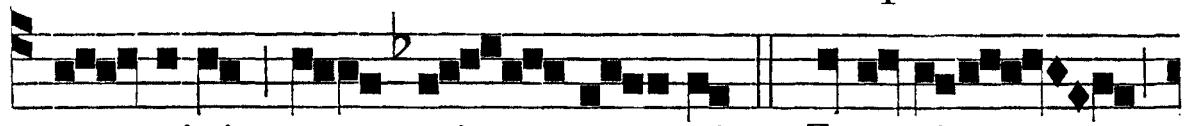

- mini no - mi - na - vit. ℣. Et e- ris

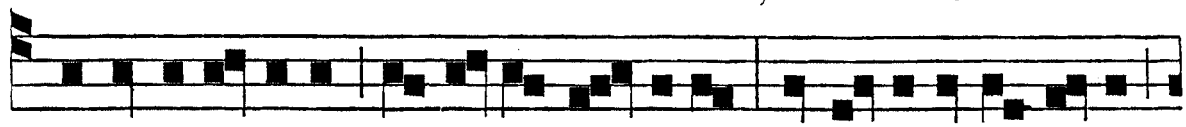

corona glori-æ in manu Do-mini, et di-a-dema regni

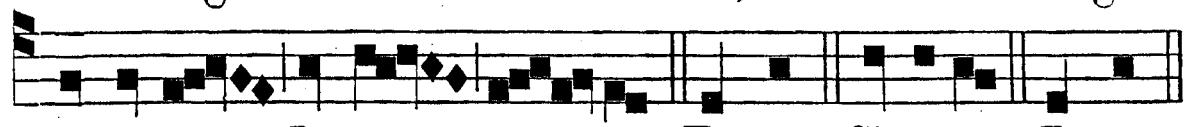

in manu De-i tu - i. * Et voc. Glori-a. * Et voc.

Ad Bened. *Ant.* t. 1.

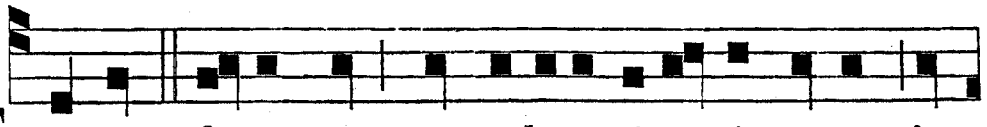

E x quo fa-cta est vox saluta-ti-o-nis tu-æ, in

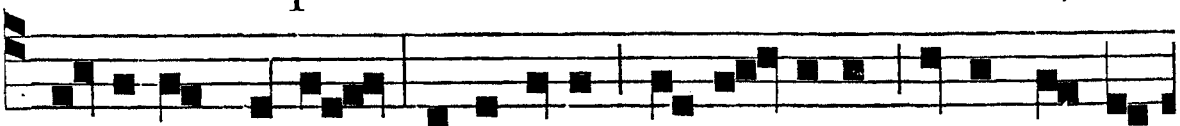

au-ri-bus meis, ex-ul-tavit in gaudi-o infans in u-

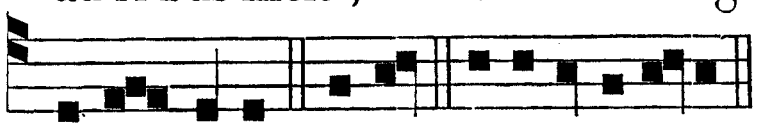

Ad Magnif. *Ant.* Beáta, *p.* 165. *vel Ant.* O, *ut supra.*

te-ro meo. Bened. e u o u a e.

SABBATO QUAT. TEMP. ℣. *j.* t. 2.

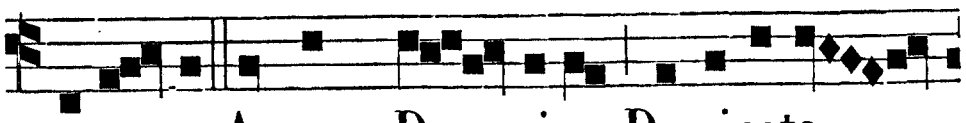

E - MIT-TE Agnum, Do - mine, Dominato-

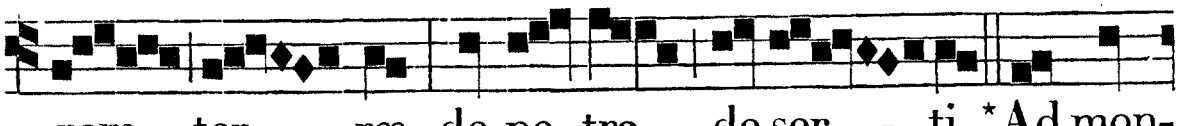

rem ter - ræ, de pe-tra de-ser - ti, * Ad mon-

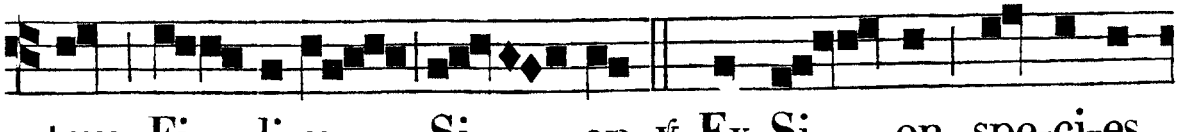

tem Fi - li-æ Si - on. ℣. Ex Si - on spe-ci-es

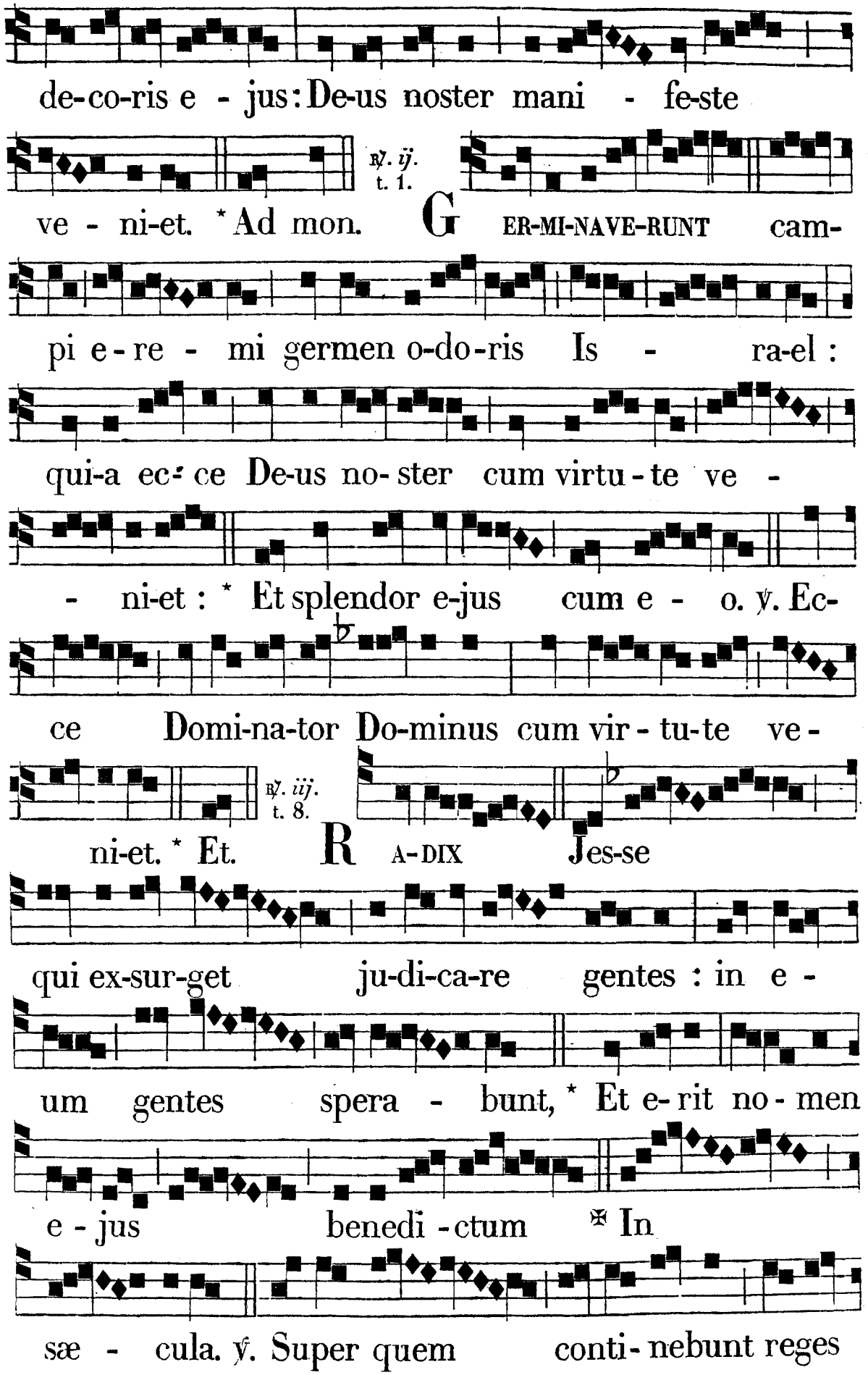
de-co-ris e - jus: De-us noster mani - fe-ste
℟. ij. t. 1.
ve - ni-et. * Ad mon. GER-MI-NAVE-RUNT cam-
pi e - re - mi germen o-do-ris Is - ra-el :
qui-a ec-ce De-us no- ster cum virtu - te ve -
- ni-et : * Et splendor e-jus cum e - o. ℣. Ec-
ce Domi-na-tor Do-minus cum vir - tu-te ve -
℟. iij. t. 8.
ni-et. * Et. RA-DIX Jes-se
qui ex-sur-get ju-di-ca-re gentes : in e -
um gentes spera - bunt, * Et e- rit no - men
e - jus benedi - ctum ✠ In
sæ - cula. ℣. Super quem conti - nebunt reges

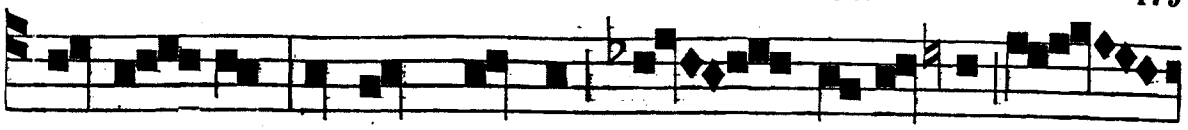

os su - um, ipsum gentes de - preca-bun -

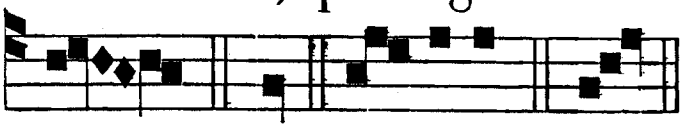

tur. * Et. Glo-ri-a. ✠ In.

Ad Bened. *Ant.* t. 5.

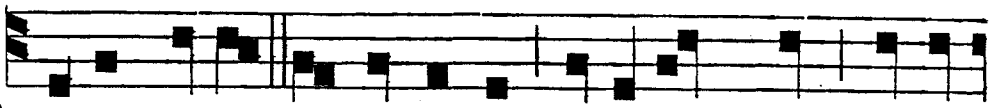

O - MNIS vallis implebi-tur, et omnis mons et col-

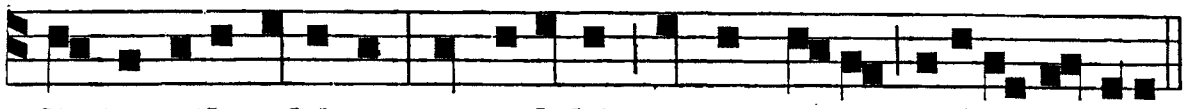

lis humili-a-bitur; et videbit omnis caro saluta-re Dei.

DOMINICA IV. ADVENTUS.

Sabbato præcedenti ad Vesperas ℟. ij. Non auferétur *cum* Glória Patri. (*Cantus in die* 25 *Martii.* ℟. *j.*) *Ad* Magnif. *Ant.* O, *ut supra.*

AD MATUTINUM.

Invit. t. 4. *a.*

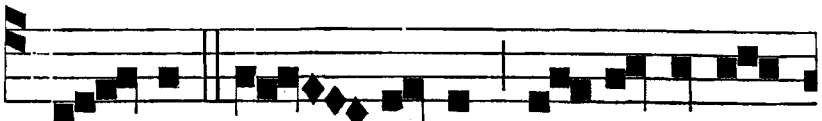

E - CE jam ve-nit ple-ni-tu-do

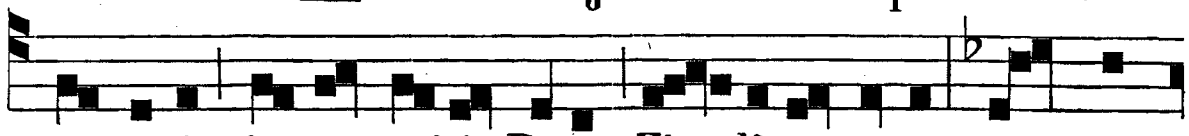

temporis, in quo misit Deus Fi - li-um suum na - tum

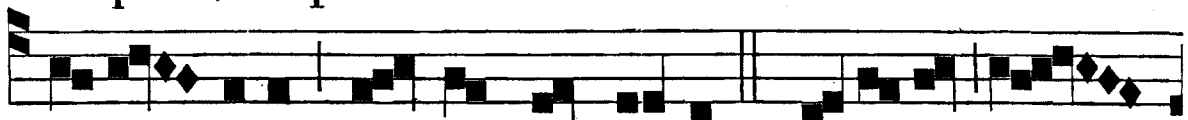

de Vir- gine, fa-ctum sub le- ge: * Veni-te ad -

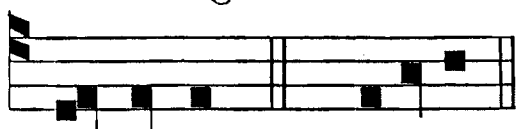

o - remus. *Ps.* Venite, *pag.* 9.

IN I. NOCT.

℟. *j.* t. 1.

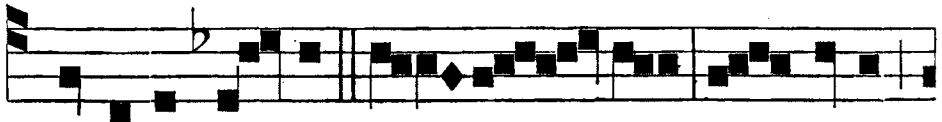

C - A-NI-TE tu - ba in Si - on, vo - cate

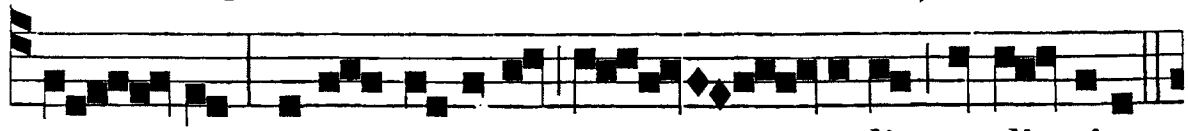

gen - tes, an-nunti-a-te po - pulis, et di - cite:

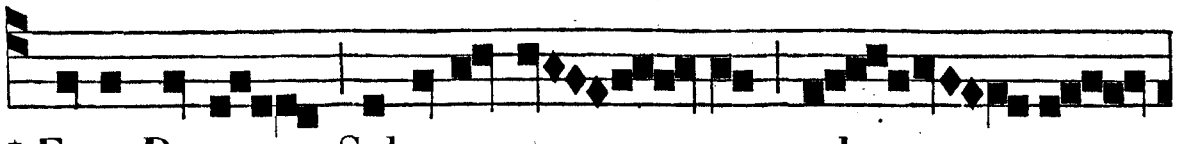

* Ecce De-us Salvator no - ster ad ve -

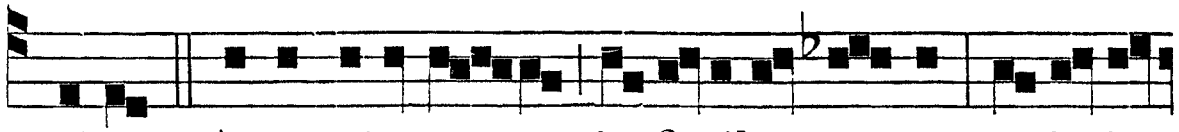

ni-et. ℣. Annunti-a-te in fi-nibus ter-ræ; et in in-

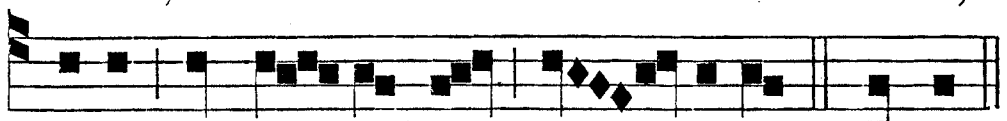

su-lis quæ pro-cul sunt, di - ci-te : * Ec-ce.

℟. *ij.* t. 2. NON auferétur sceptrum de Juda, et dux de fémore ejus, donec véniat qui mitténdus est: * Et ipse erit expectátio gentium. ℣. Pulchrióres sunt óculi ejus vino, et dentes ejus lacte candidióres. * Et. *Cantus ut in die* 25 *Martii* ℟. *j.*

℟. *iij.* t. 3.

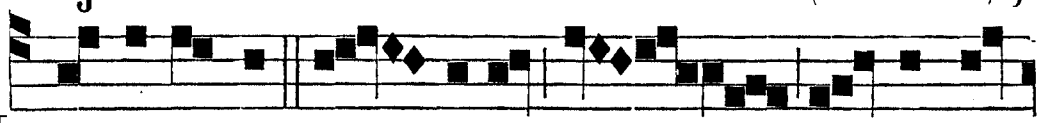

ME o-portet mi - nu-i, il-lum au-

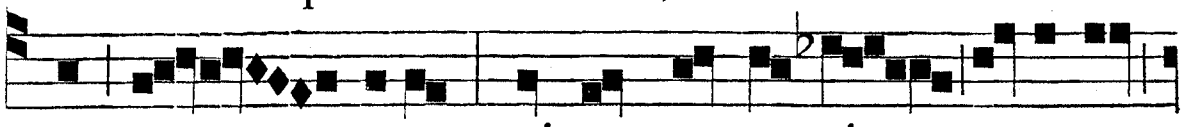

tem cre - scere : qui post me ve-nit an-te me

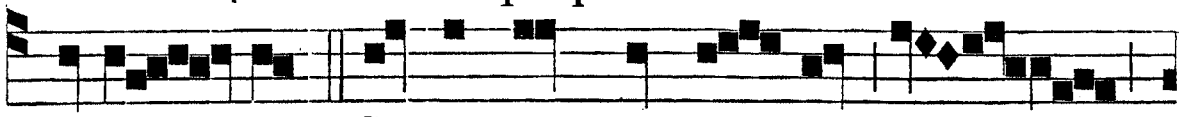

fa-ctus est: * Cu-jus non sum di - gnus

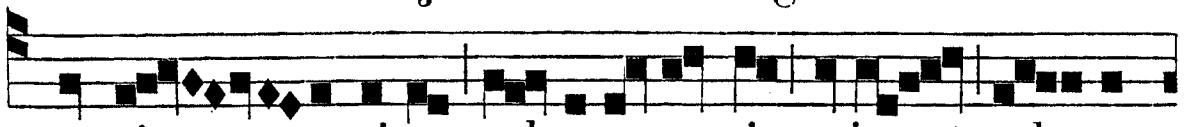

cor-ri - gi-am cal-ce-a-menti e-jus sol - ve-

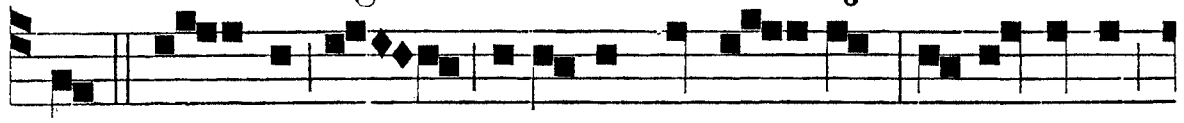

re. ℣. E - go baptizo vos a - qua: il-le autem

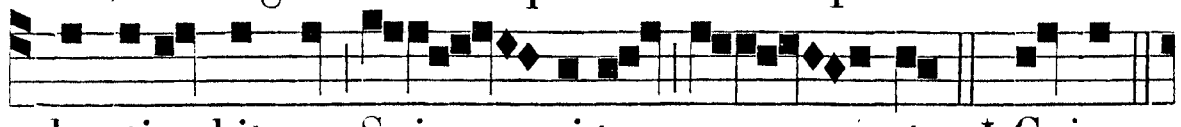

baptiza-bit vos Spi - ri-tu san - cto. * Cujus.



Glo -ri-a. * Cujus.

IN II. NOCT.
℟. *iv.* t. 5.

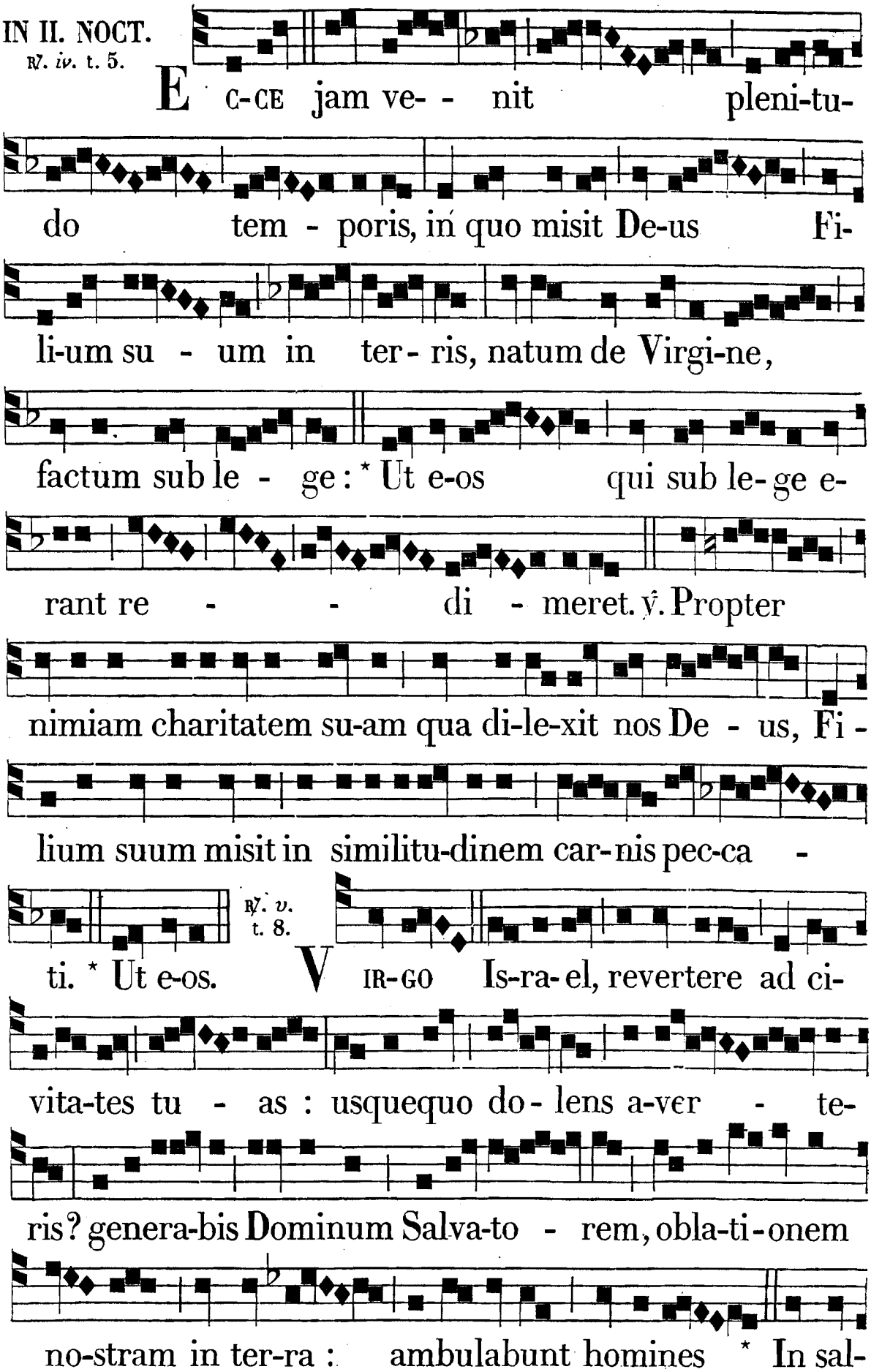

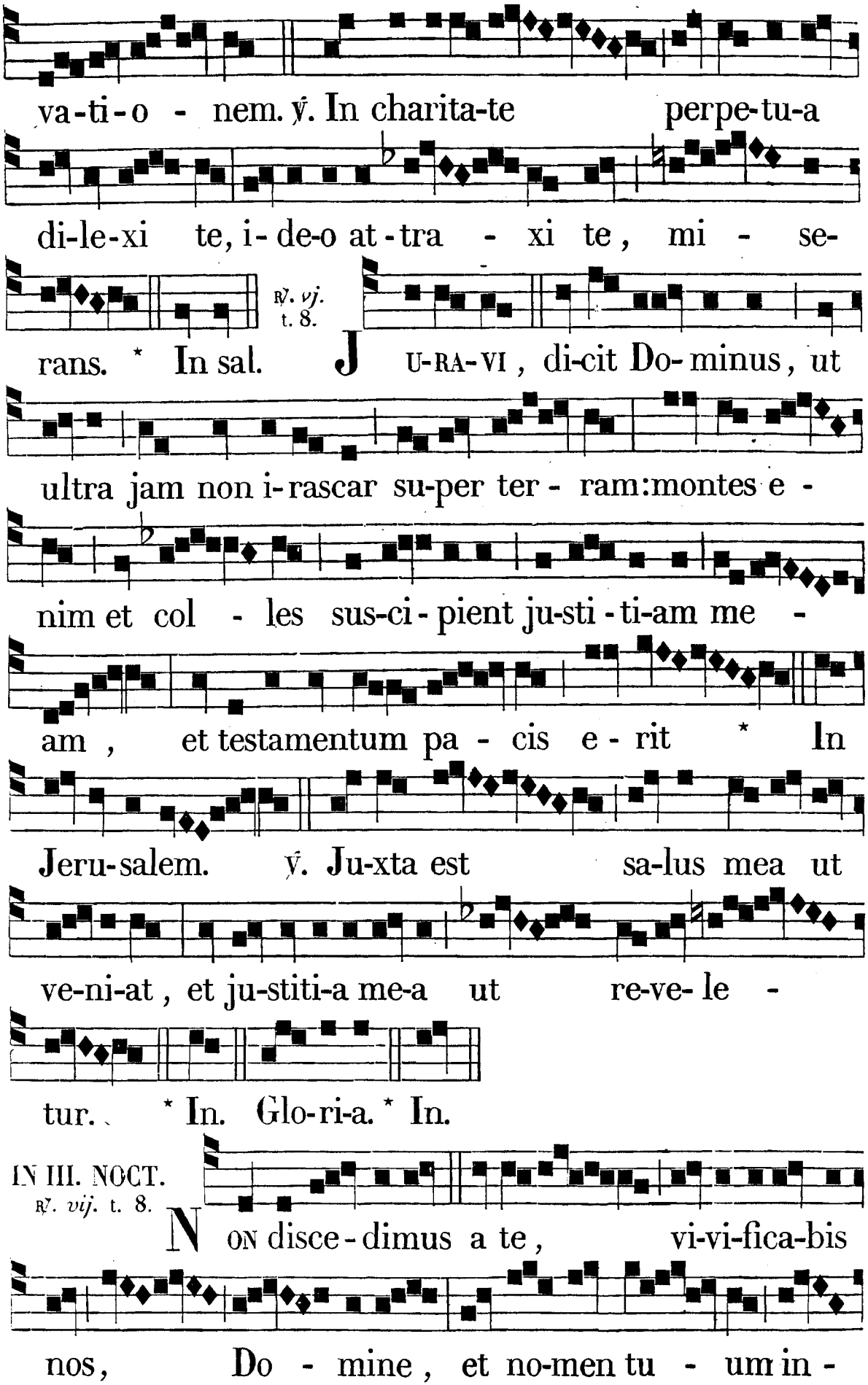
va-ti-o - nem. ℣. In charita-te perpe-tu-a
di-le-xi te, i-de-o at-tra - xi te, mi - se-
℟. vj. t. 8.
rans. * In sal. JU-RA-VI, di-cit Do-minus, ut
ultra jam non i-rascar su-per ter - ram: montes e -
nim et col - les sus-ci-pient ju-sti-ti-am me -
am, et testamentum pa - cis e - rit * In
Jeru-salem. ℣. Ju-xta est sa-lus mea ut
ve-ni-at, et ju-stiti-a me-a ut re-ve- le -
tur. * In. Glo-ri-a. * In.
IN III. NOCT.
℟. vij. t. 8.
NON disce-dimus a te, vi-vi-fica-bis
nos, Do - mine, et no-men tu - um in -

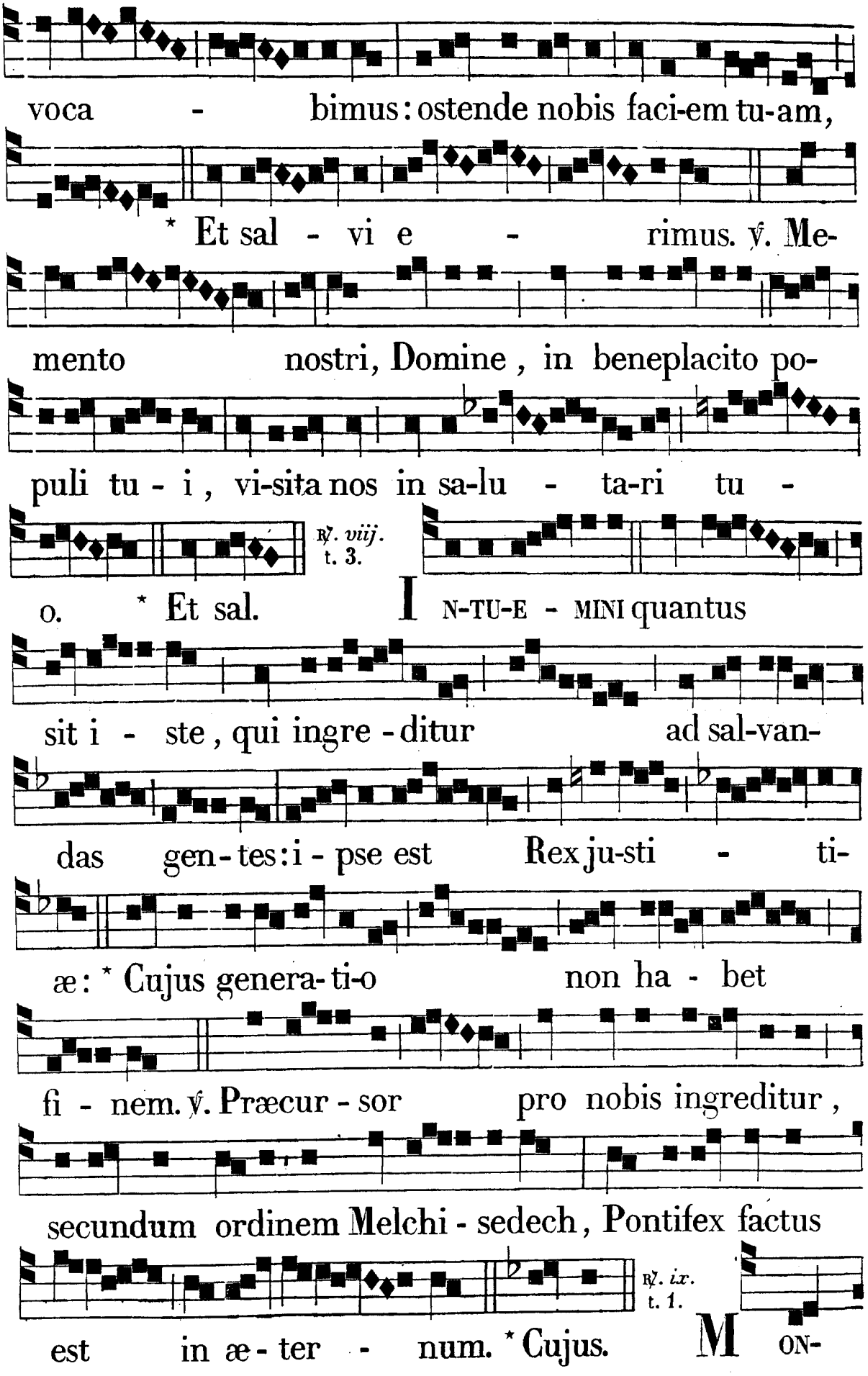
voca - bimus: ostende nobis faci-em tu-am,
* Et sal - vi e - rimus. ℣. Me-
mento nostri, Domine, in beneplacito po-
puli tu - i, vi-sita nos in sa-lu - ta-ri tu -
℟. viij. t. 3.
o. * Et sal. I N-TU-E - MINI quantus
sit i - ste, qui ingre - ditur ad sal-van-
das gen - tes: i - pse est Rex ju-sti - ti-
æ: * Cujus genera-ti-o non ha - bet
fi - nem. ℣. Præcur - sor pro nobis ingreditur,
secundum ordinem Melchi - sedech, Pontifex factus
℟. ix. t. 1.
est in æ - ter - num. * Cujus. M ON-

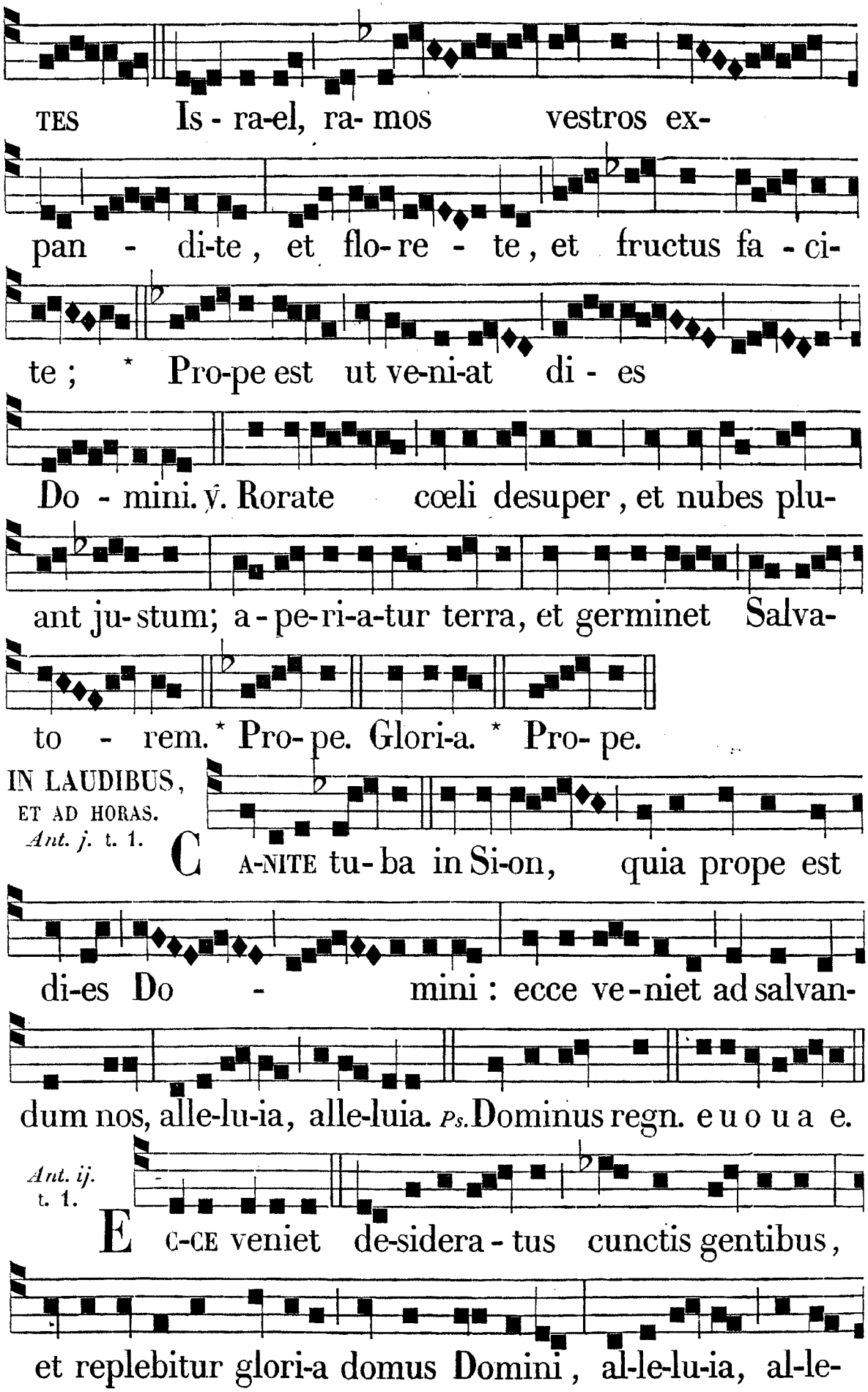
TES Is - ra-el, ra- mos vestros ex-
pan - di-te, et flo- re - te, et fructus fa - ci-
te; * Pro-pe est ut ve-ni-at di - es
Do - mini. ℣. Rorate cœli desuper, et nubes plu-
ant ju- stum; a - pe-ri-a-tur terra, et germinet Salva-
to - rem. * Pro- pe. Glori-a. * Pro- pe.
IN LAUDIBUS, ET AD HORAS.
Ant. j. t. 1.
C A-NITE tu- ba in Si-on, quia prope est
di-es Do - mini: ecce ve- niet ad salvan-
dum nos, alle-lu-ia, alle-luia. Ps. Dominus regn. e u o u a e.
Ant. ij. t. 1.
E C-CE veniet de-sidera - tus cunctis gentibus,
et replebitur glori-a domus Domini, al-le-lu-ia, al-le-

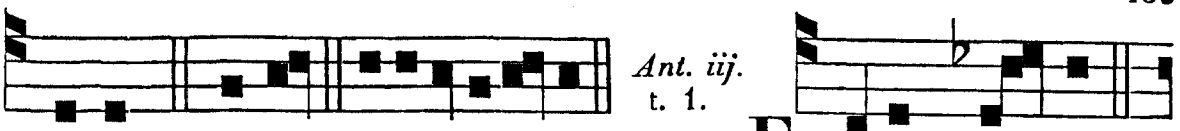

lui-a. *Ps.* Jubil. e u o u a e. E - RUNT pra-va

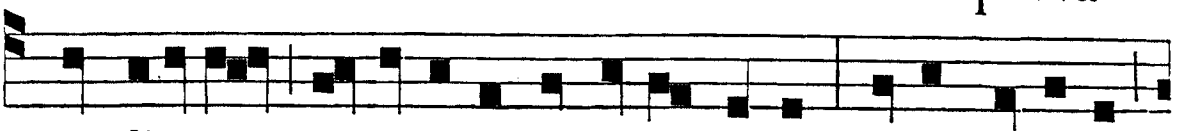

in directa, et aspe-ra in vi-as planas : ve-ni, Domine,

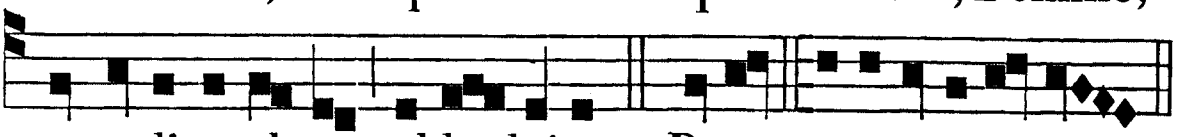

et noli tarda-re, al-le-lui-a. *Ps.* Deus. e u o u a e.

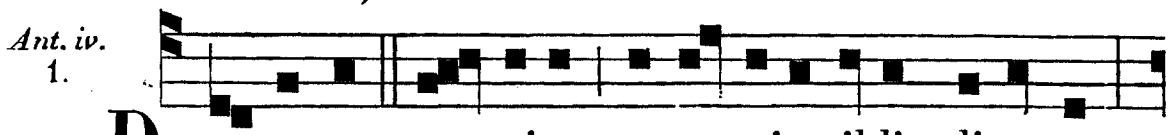

D O - MI-NUS ve - niet; oc-currite il-li, dicentes :

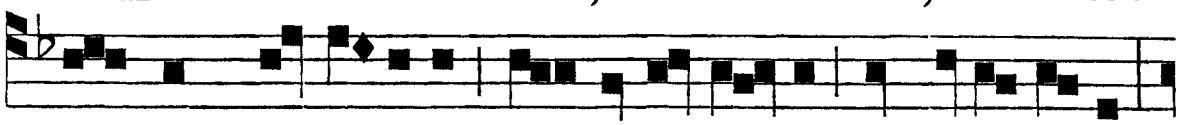

Magnum princi-pium, et regni e - jus non e-rit fi-nis :

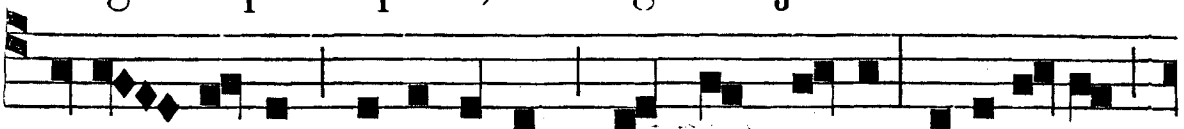

Deus fortis, Dominator, Princeps pacis, al-lelui-a,

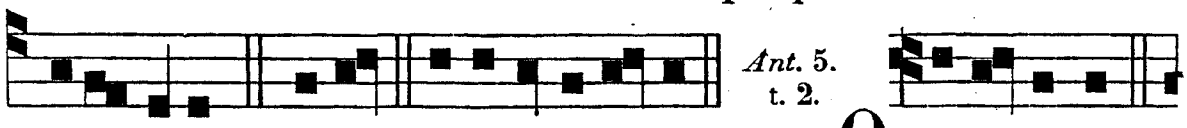

alle-luia. *c.* Bened. e u o u a e. O - MNIPOTENS

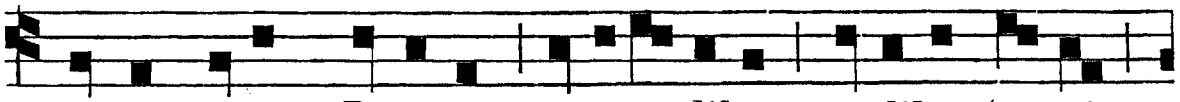

sermo tuus, Domine, a rega-libus sedibus ve-nit,

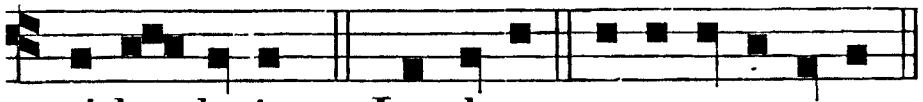

al-le - lu-ia. *Ps.* Laudate. e u o u a e.

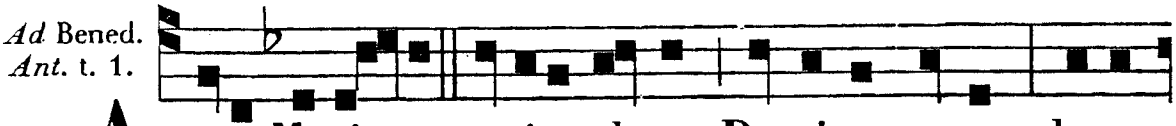

A - VE Mari - a grati-a plena, Dominus tecum; bene-

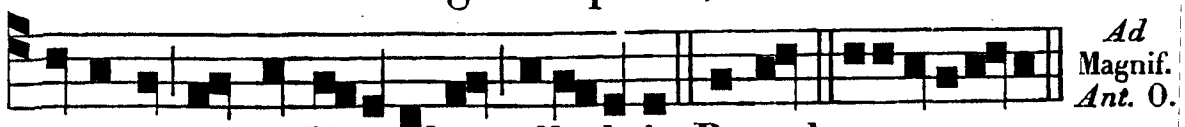

dicta tu in muli - e-ribus, alle-luia. Bened. e u o u a e.

FERIA II.
Ad Bened.
Ant. t. 8. *a.*

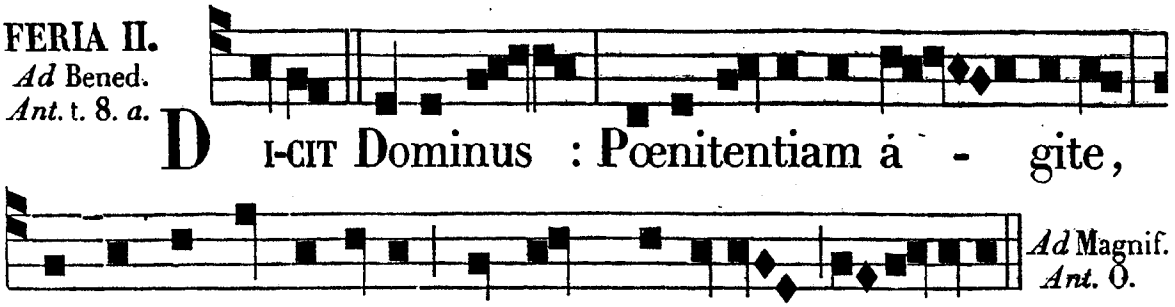

D I-CIT Dominus : Pœnitentiam á - gite,

Ad Magnif.
Ant. O.

appropinquabit enim regnum cœlorum, al-le-luia.

FERIA III. *Ad* Bened. *Ant.* Consúrge, *pag.* 172. *Ad* Magnif. *Ant.* O.

FERIA IV.
Ad Bened.
Ant. t. 5.

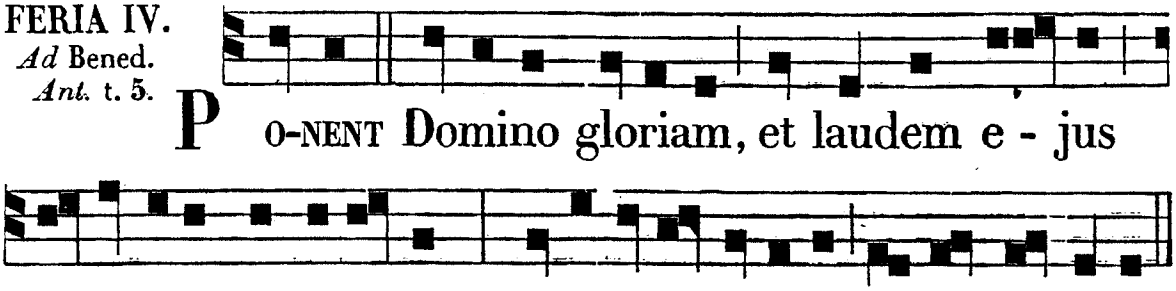

P O-NENT Domino gloriam, et laudem e - jus

in insulis nunti-a-bunt: qui-a ecce veni-et, et non tardabit.

Ad Magnif. *Ant.* O.

FERIA V.
Ad Bened.
Ant. t. 2.

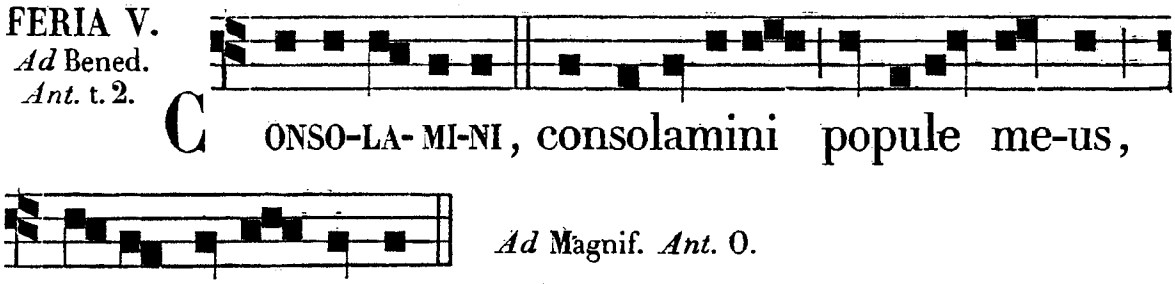

C ONSO-LA-MI-NI, consolamini popule me-us,

Ad Magnif. *Ant.* O.

di-cit Deus vester.

FERIA VI.
Ad Bened.
Ant. t. 1. *a.*

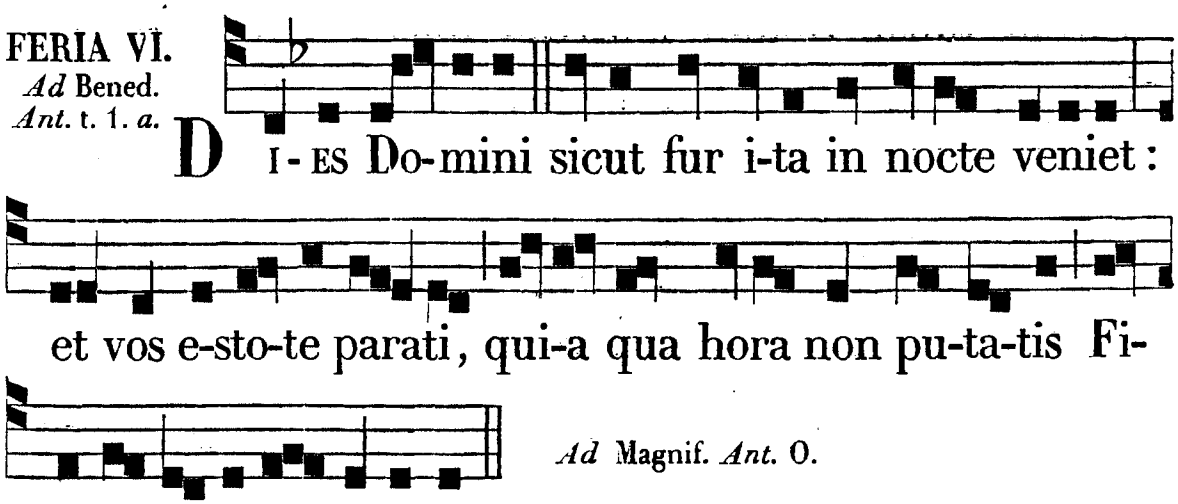

D I-ES Do-mini sicut fur i-ta in nocte veniet:

et vos e-sto-te parati, qui-a qua hora non pu-ta-tis Fi-

Ad Magnif. *Ant.* O.

li-us hominis veni-et.

IN VIGILIA NATIVITATIS DOMINI.

AD MATUTINUM.
Invit. t. 4.

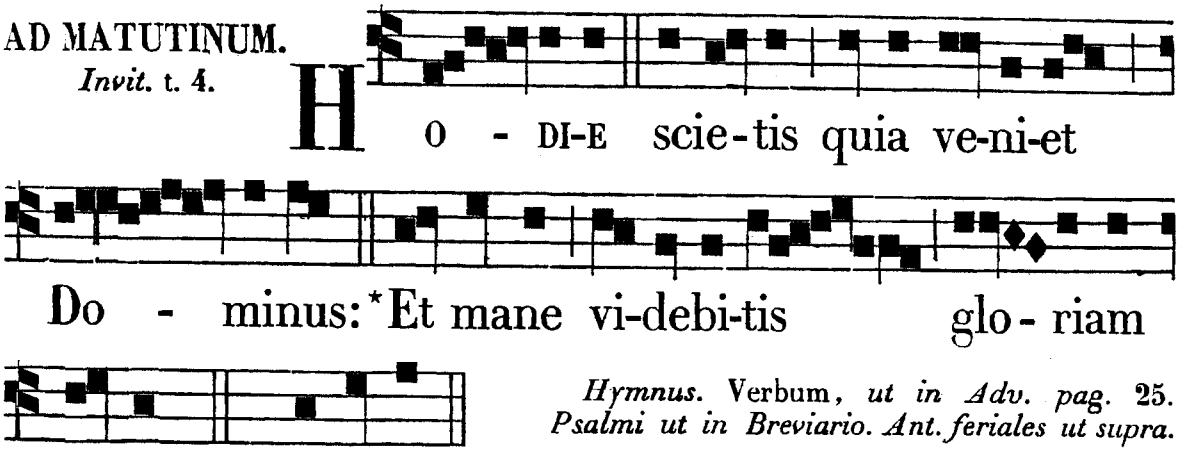

Hymnus. Verbum, *ut in Adv. pag.* 25.
Psalmi ut in Breviario. Ant. feriales ut supra.

℣. Hódie sciétis quia véniet Dóminus. ℟. Et mane vidébitis glóriam ejus.

℟. *j.* t. 7.

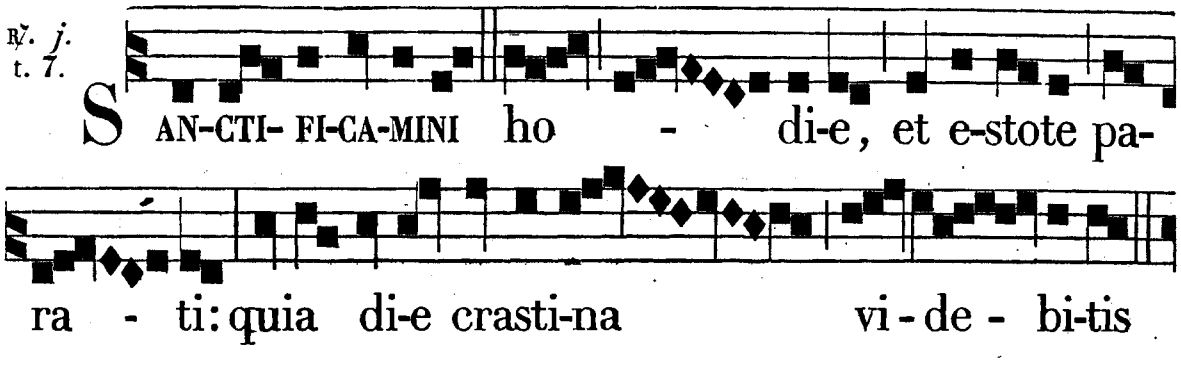

℟. *ij.* t. 8.

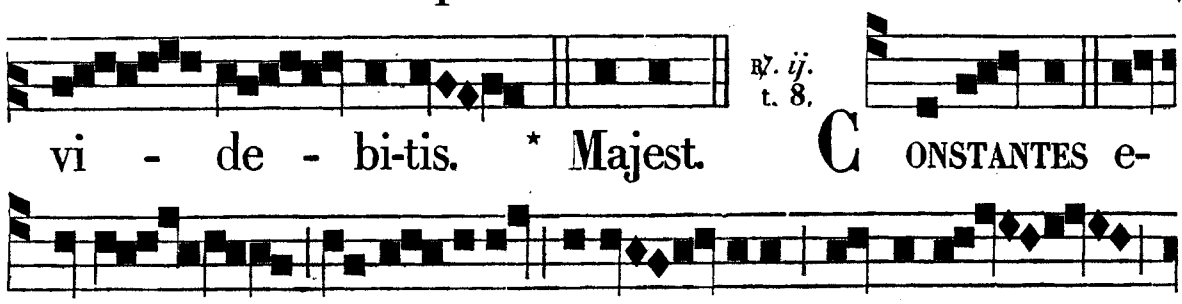

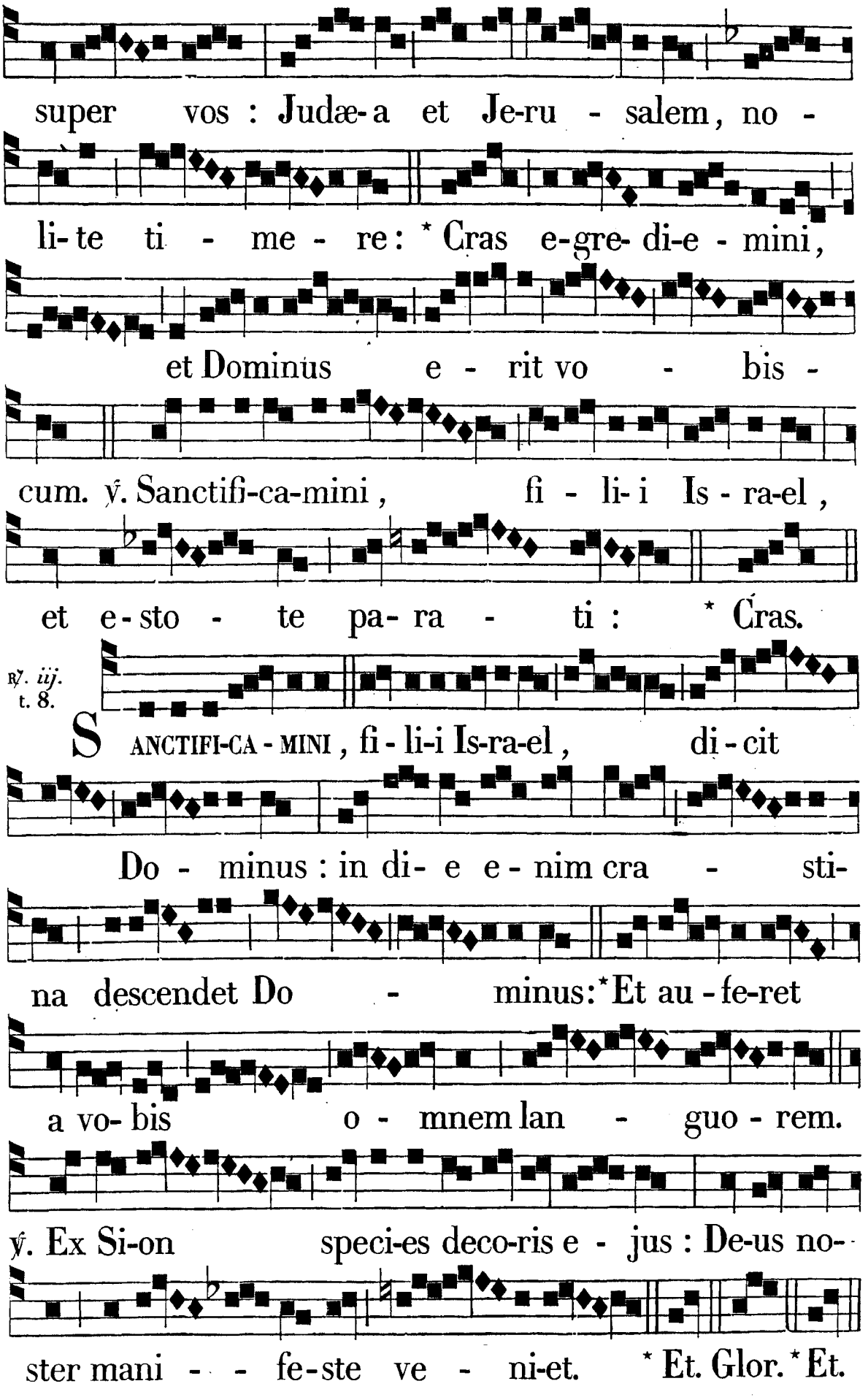
super vos : Judæ-a et Je-ru - salem, no -
li- te ti - me - re: * Cras e-gre- di-e - mini,
et Dominus e - rit vo - bis -
cum. ℣. Sanctifi-ca-mini, fi - li- i Is - ra-el,
et e - sto - te pa- ra - ti : * Cras.
℟. iij. t. 8.
SANCTIFI-CA - MINI, fi - li-i Is-ra-el, di - cit
Do - minus : in di- e e - nim cra - sti-
na descendet Do - minus: * Et au - fe-ret
a vo- bis o - mnem lan - guo - rem.
℣. Ex Si-on speci-es deco-ris e - jus : De-us no-
ster mani - - fe-ste ve - ni-et. * Et. Glor. * Et.

Ante Laud. ℣. Crástina die delébitur iníquitas terræ. ℟. Et regnábit super nos Salvátor mundi.

IN LAUDIBUS ET AD HORAS.
Ant. j. t. 8.

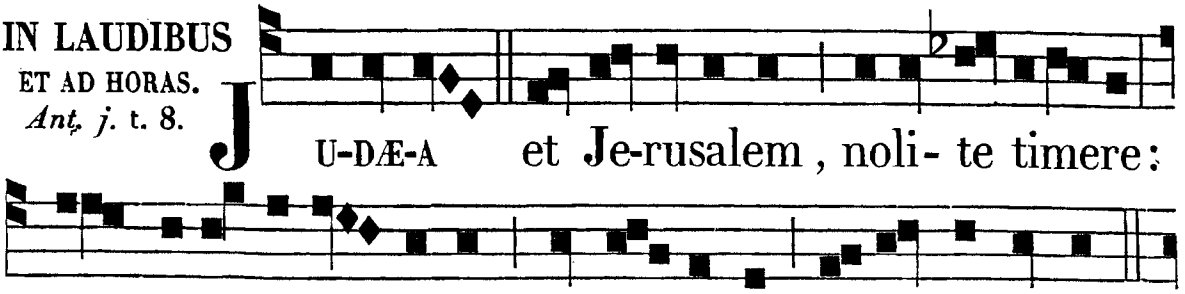

Ant. ij. t. 8.

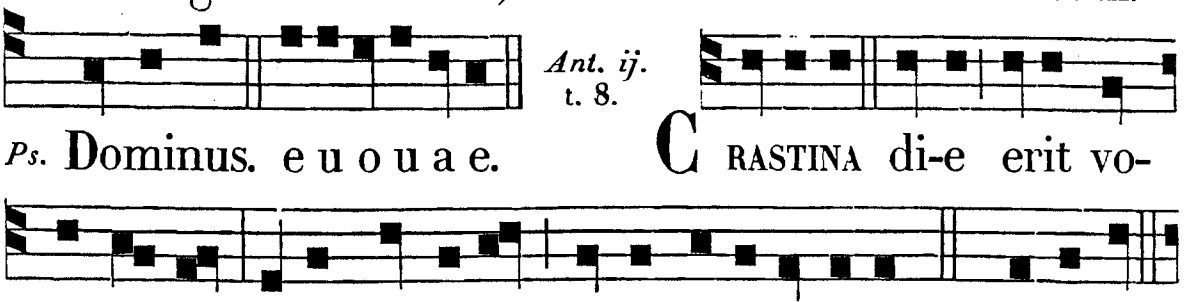

Ant. iij. t. 8.

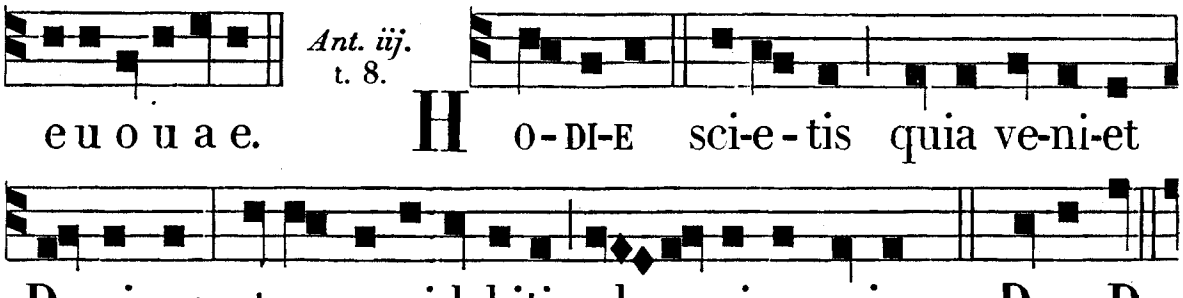

Ant. iv. t. 4.

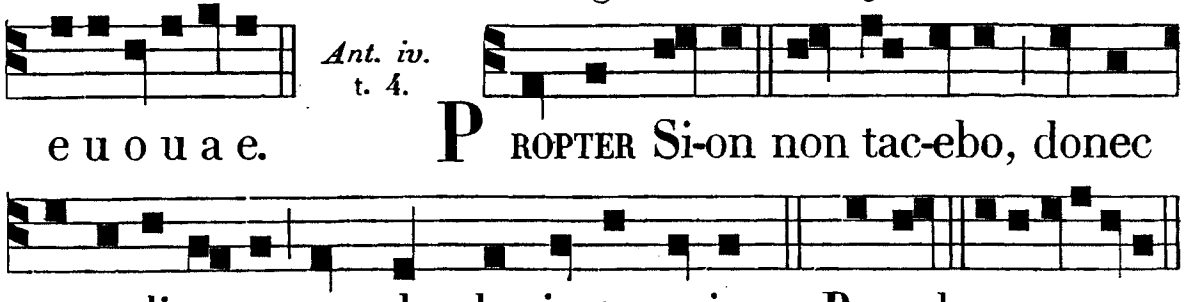

Ant. v. t. 4.

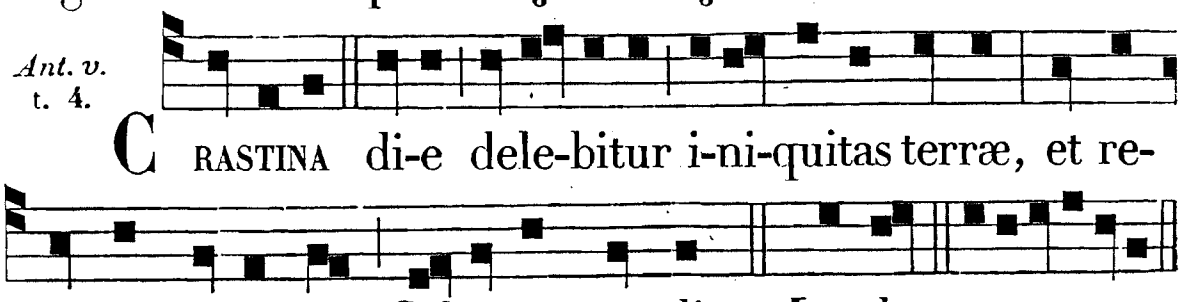

Hymnus de Adventu, pag. 56.

℣. Constántes estóte. ℟. Vidébitis auxílium Dómini super vos.

Ad Bened. *Ant.* t. 8.

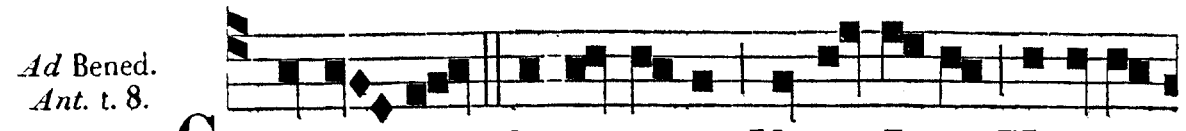

CUM es-set desponsa-ta Mater Je-su Mari-a

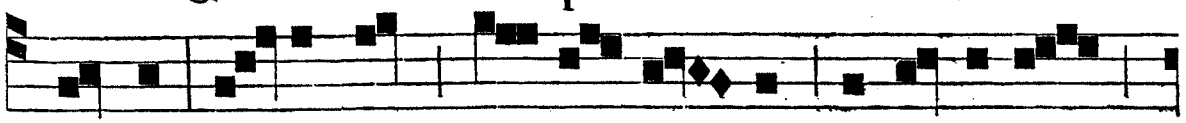

Joseph, an-tequam con-ve-ni-rent, inven-ta est

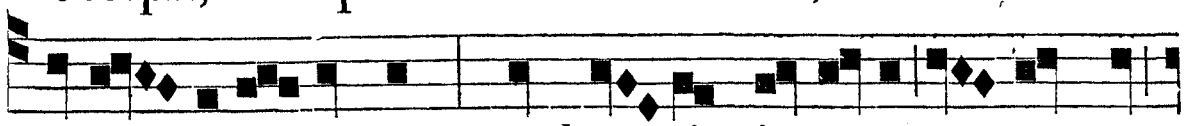

in u-te-ro habens: quod e-nim in e-a na-tum est,

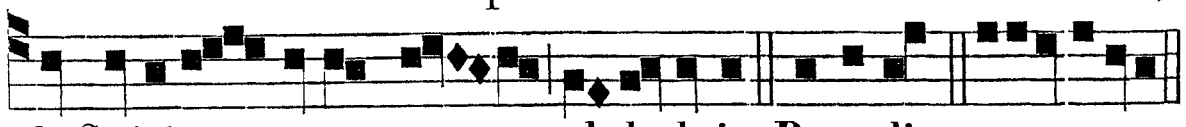

de Spiritu sancto est, al-le-luia. Benedict. e u o u a e.

AD TERTIAM.
℟. br. t. 6.

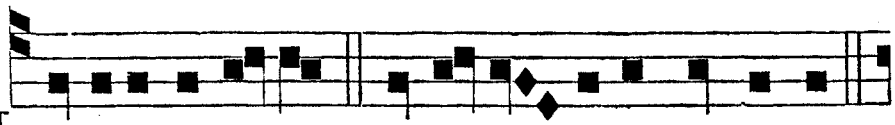

HO-DI-E sci-e-tis.* Quia ve-ni-et Dominus.

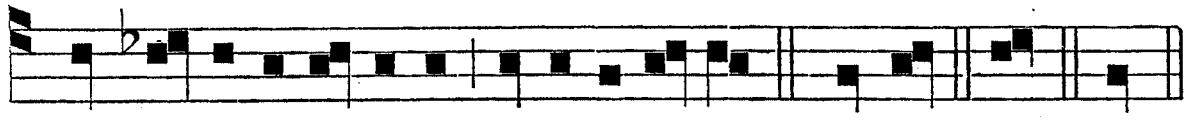

℣. Et mane vi-de-bitis glo-riam e-jus. * Quia. Glor. Hod.

℣. Crástina die delébitur iníquitas terræ. ℟. Et regnábit super nos Salvátor mundi.

AD SEXTAM.
℟. br. t. 6.

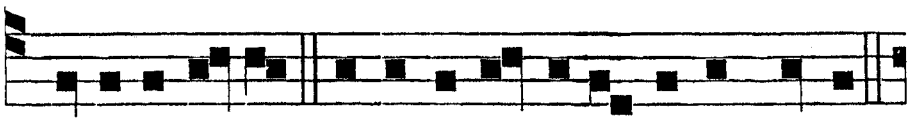

CRASTINA di-e * Dele-bi-tur i-niquitas terræ.

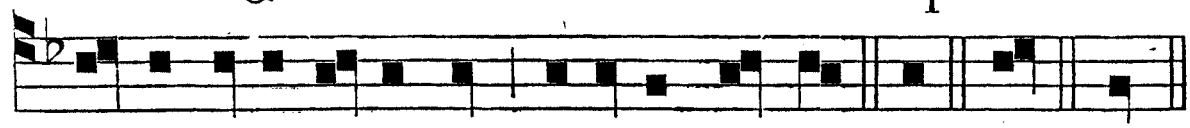

℣. Et regnabit super nos Salvator mundi. * Del. Glor. Crast.

℣. Crástina die erit vobis salus. ℟. Dicet Dóminus exercituum.

AD NONAM.
℟. br. t. 6.

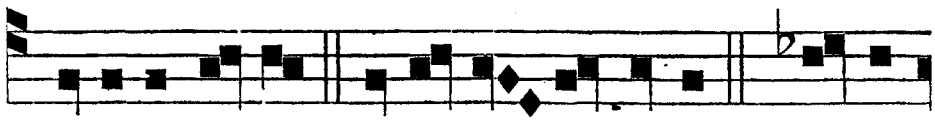

CRASTINA di-e * E-rit vo-bis salus. ℣. Di-cit

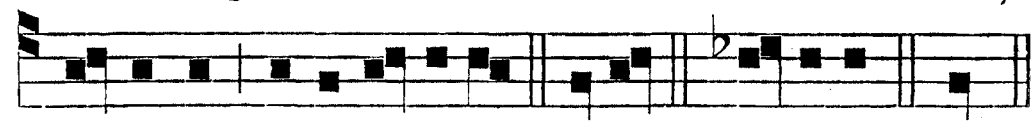

Dominus exer-ci-tuum. * E-rit. Glori-a. Crast.

℣. Constántes estóte. ℟. Vidébitis auxílium Dómini super vos.

IN NATIVITATE DOMINI.

AD I. VESPERAS.

Ant. j. t. 8.

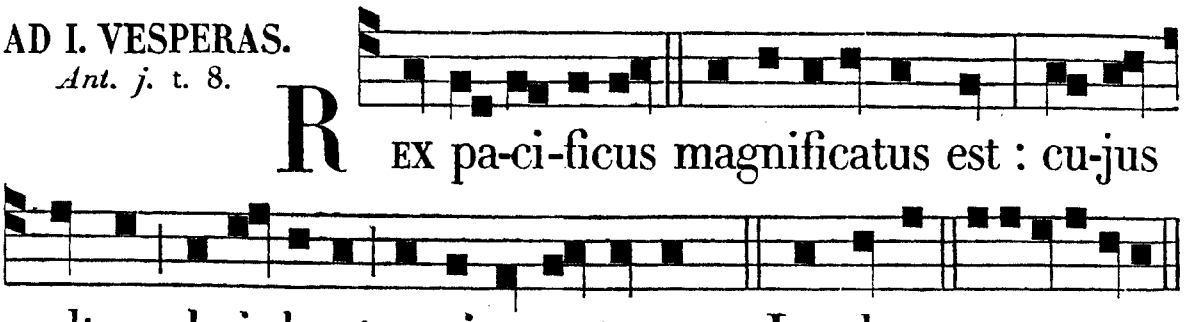

REX pa-ci-ficus magnificatus est : cu-jus vultum desi-derat u-niversa terra. *Ps.* Laudate. e u o u a e.

Ant. ij. t. 7.

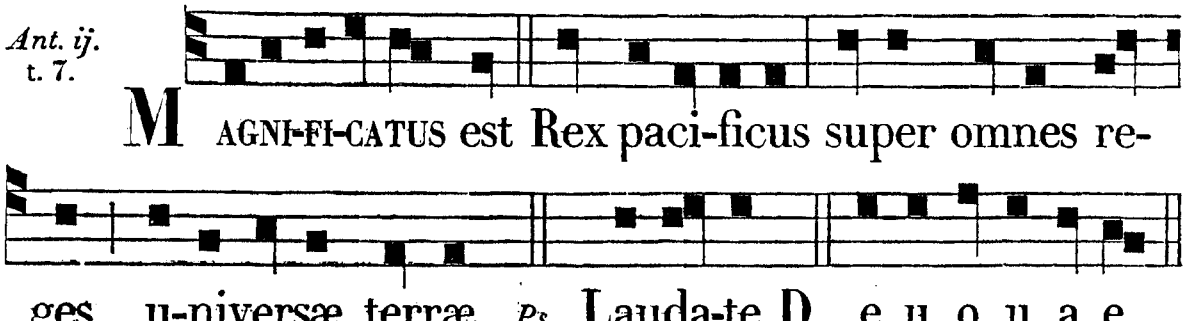

MAGNI-FI-CATUS est Rex paci-ficus super omnes reges u-niversæ terræ. *Ps.* Lauda-te D. e u o u a e.

Ant. iij. t. 8.

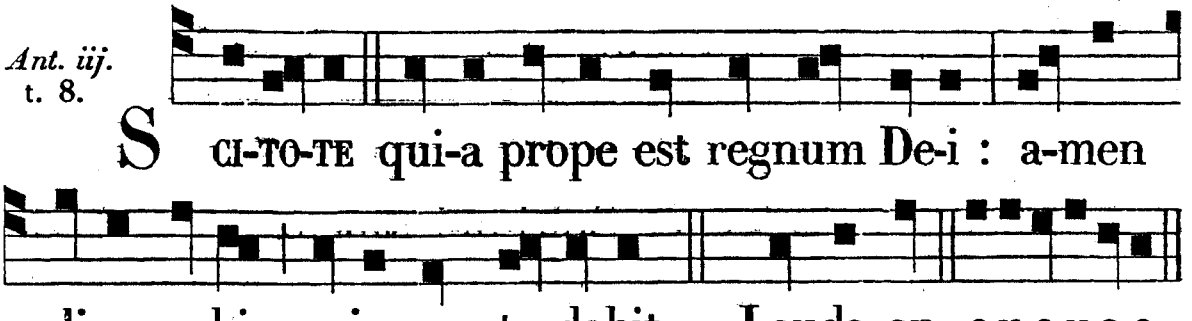

SCI-TO-TE qui-a prope est regnum De-i : a-men di-co vobis, quia non tardabit. *Ps.* Lauda an. e u o u a e.

Ant. iv. t. 1.

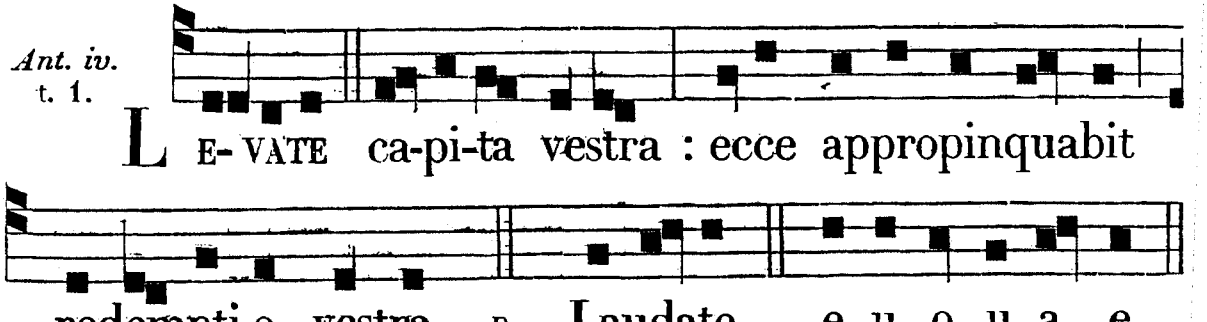

LE-VATE ca-pi-ta vestra : ecce appropinquabit redempti-o vestra. *Ps.* Laudate. e u o u a e.

Ant. v. t. 8.

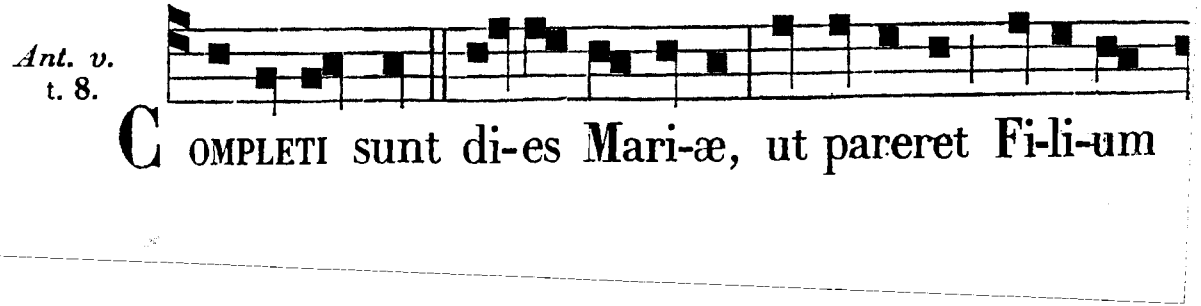

COMPLETI sunt di-es Mari-æ, ut pareret Fi-li-um

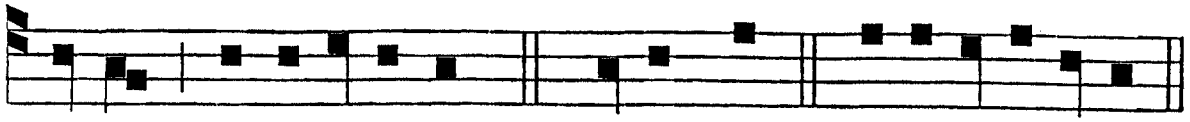

su-um primogenitum. *Ps.* Lauda Jer. e u o u a e.

℟. t. 4.

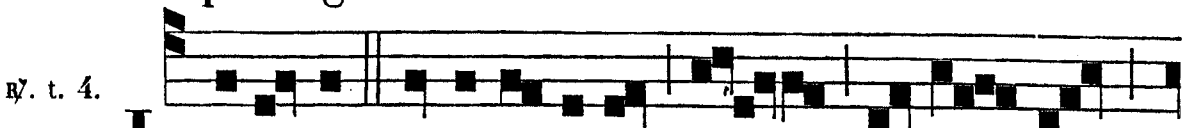

J U-DÆ-A et Jerusalem, noli - te

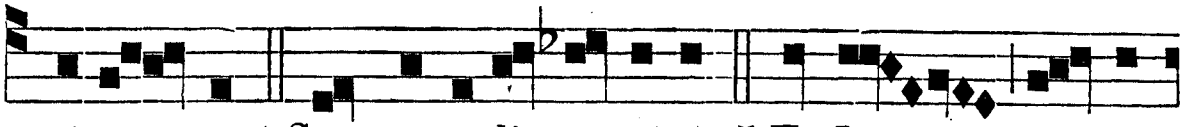

ti-me - re: * Cras egredi - e-mini, ✠ Et Do - mi-

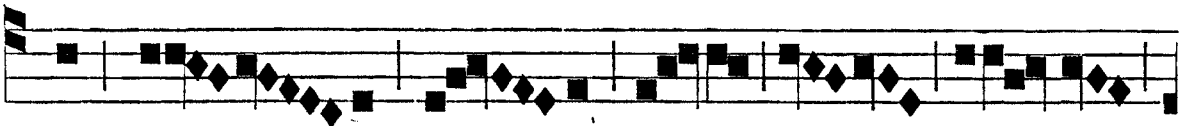

nus e - - - rit

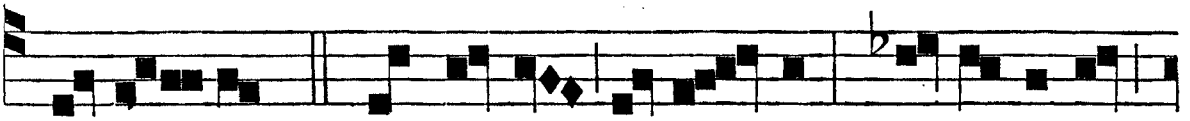

vo-bis-cum. ℣. Constan-tes e - sto - te, vi-de-bi-tis

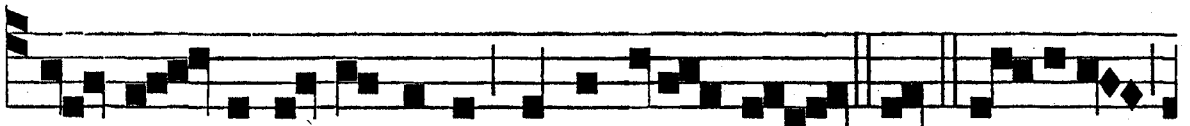

au - xi - li-um Domini super vos. * Cras. Gloria

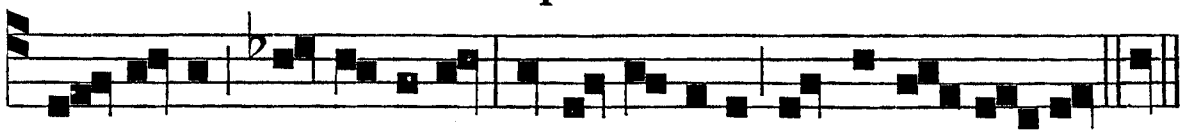

Pa - tri, et Fi-li-o, et Spiri-tu-i sancto. ✠ Et.

Sequenti tono cantantur omnes Hymni ejusdem metri, (*excepto* Christe Redémptor,) *usque ad Oct. Epiphaniæ inclus.*

Hymn. t. 4.

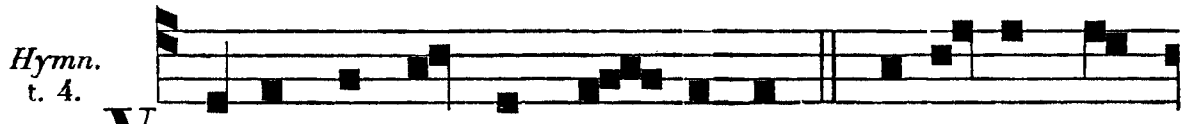

V E - NI, Redemptor Gen-ti-um, Ostende par-



tum Virginis, Mi-re-tur omne sæculum, Talis decet

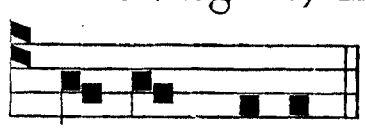

partus Deum.

Non ex viríli sémine,
Sed mystico spirámine
Verbum Dei factum caro,
Fructúsque ventris flóruit.

Alvus tuméscit Vírginis,
Claustra pudóris pérmanent:
Vexílla virtútum micant:
Versátur in templo Deus.

Procédens de thálamo suo,
Pudóris aula régia:
Géminæ gigas substántiæ,
Alacris ut currat viam.

Egréssus ejus a Patre,
Regréssus ejus ad Patrem:
Excúrsus usque ad ínferos,
Recúrsus ad sedem Dei.

Æquális ætérno Patri,
Carnis trophæo accíngere:
Infírma nostri córporis
Virtúte firmans pérpeti.

Præsépe jam fulget tuum,
Luménque nox spirat novum,
Quod nulla nox intérpolet,
Fidéque jugi lúceat.

Glória tibi, Dómine,
Qui natus es de Vírgine,
Cum Patre, et sancto Spíritu,
In sempitérna sæcula. Am.

Ista stropha Glória. *dic. ad omnes Hymn. ejusdem metri, etiam in Festis SS., usque ad Epiph. exclus.*

℣. Tamquam sponsus. ℟. Dóminus procédens de thálamo suo.

Ad Magnif. *Ant.* t. 8.

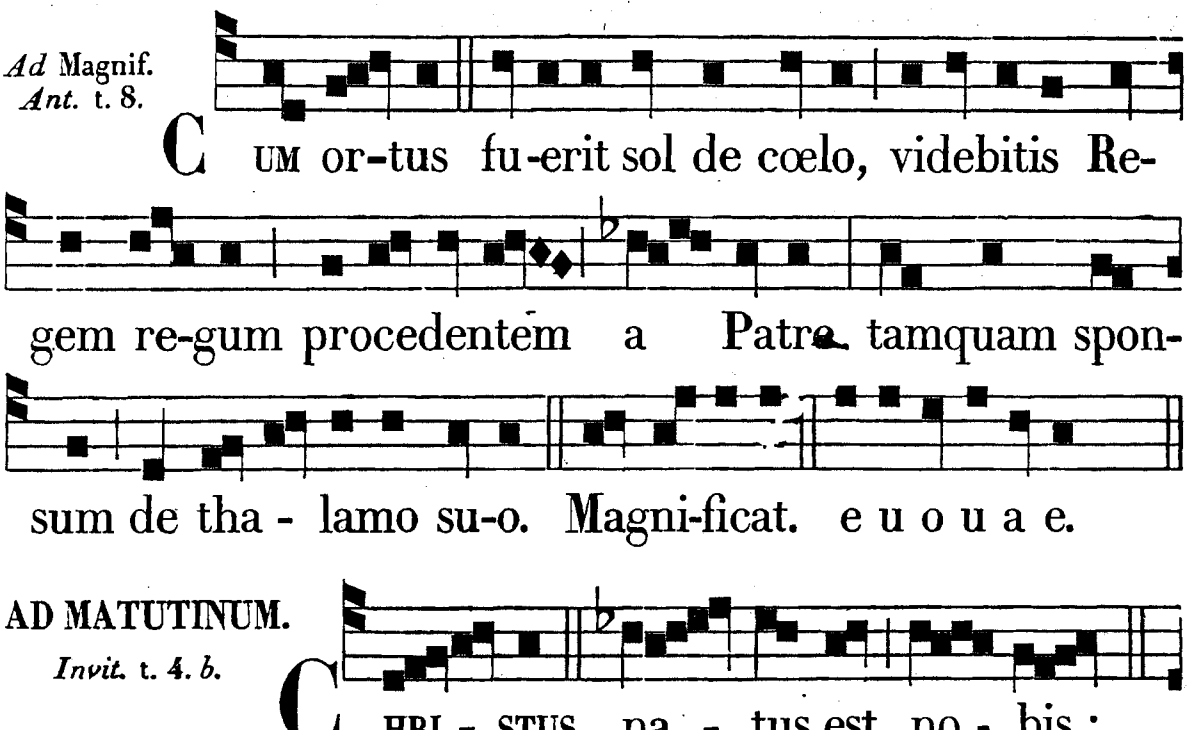

AD MATUTINUM.

Invit. t. 4. *b.*

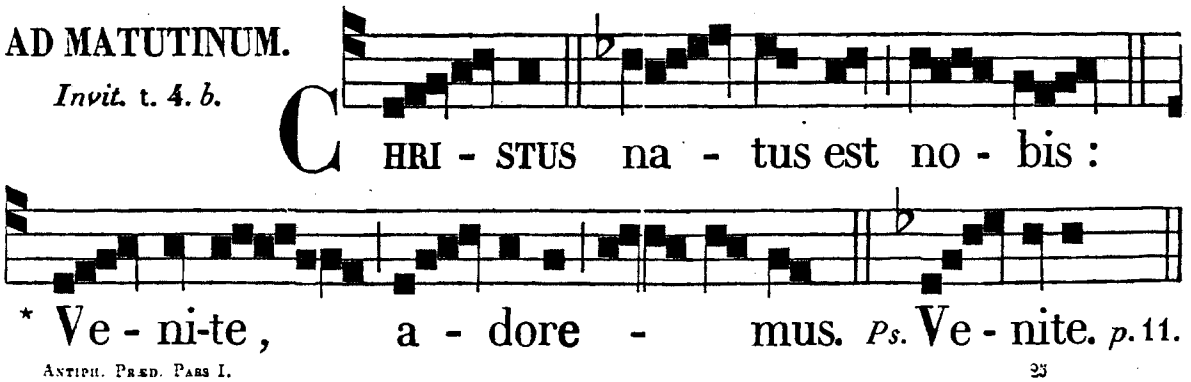

Hymn. t. 1.

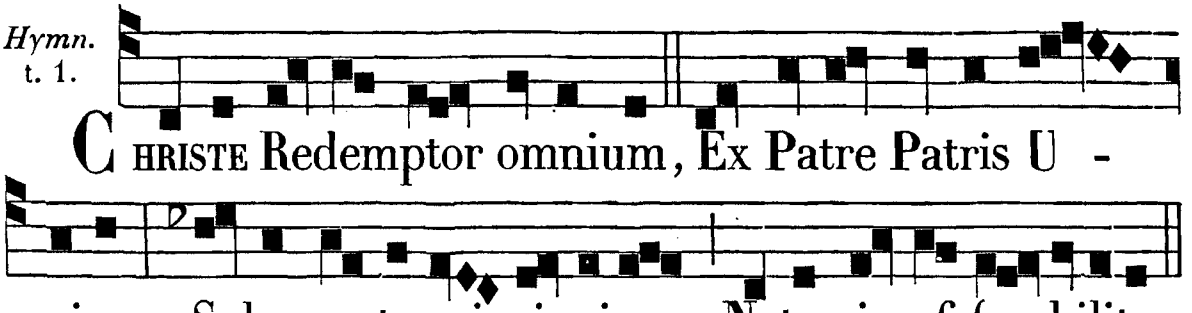

CHRISTE Redemptor omnium, Ex Patre Patris U -

nice, Solus an-te princi- pi-um Natus in-ef-fa- biliter.

Tu lumen, tu splendor Patris,
Tu spes perénnis ómnium,
Inténde quas fundunt preces
Tui per orbem fámuli.

Meménto salútis auctor,
Quod nostri quondam córporis,
Ex illibáta Vírgine
Nascéndo formam súmpseris.

Sic præsens testátur dies,
Currens per anni círculum;
Quod solus a sede Patris
Mundi salus advéneris.

Hunc cœlum, terra, hunc mare,
Hunc omne, quod in eis est,
Auctórem advéntus tui,
Laudans exúltat cántico.

Nos quoque, qui sancto tuo,
Redémpti sánguine sumus,
Ob diem natális tui,
Hymnum novum concínimus.

Glória tibi, Dómine,
Qui natus es Vírgine,
Cum Patre, et sancto Spíritu,
In sempitérna sæcula. Amen.

IN I. NOCT. *Ant. j.* t. 8.

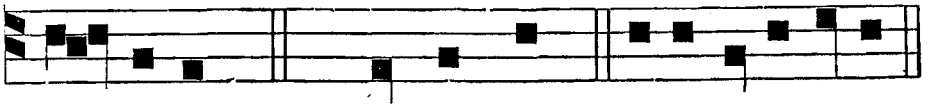

DO - MINUS. *Ps.* 2. Quare frem. e u o u a e.

Psalmus 2.

QUARE fremuérunt gentes, * et pópuli meditáti sunt inánia?

Astitérunt reges terræ, et príncipes convenérunt in unum, * advérsus Dóminum, et advérsus Christum ejus.

Dirumpámus víncula eórum : * et projiciámus a nobis jugum ipsórum.

Qui hábitat in cœlis irridébit eos : * et Dóminus subsannábit eos.

Tunc loquétur ad eos in ira sua : * et in furóre suo conturbábit eos.

Ego autem constitútus sum rex ab eo super Sion montem sanctum ejus : * prædicans præcéptum ejus.

Dóminus dixit ad me : * Fílius meus es tu, ego hódie génui te.

Póstula a me, et dabo tibi gentes hæreditátem tuam: * et possessiónem tuam términos terræ.

Reges eos in virga férrea: * et tamquam vas figuli confrínget eos.

Et nunc reges intellígite: * erudímini qui judicátis terram.

Servíte Dómino in timóre: * et exultáte ei cum tremóre.

Appreheéndite disciplínam, nequándo irascátur Dóminus: * et pereátis de via justa.

Cum exárserit in brevi ira ejus: * beáti omnes, qui confídunt in eo.

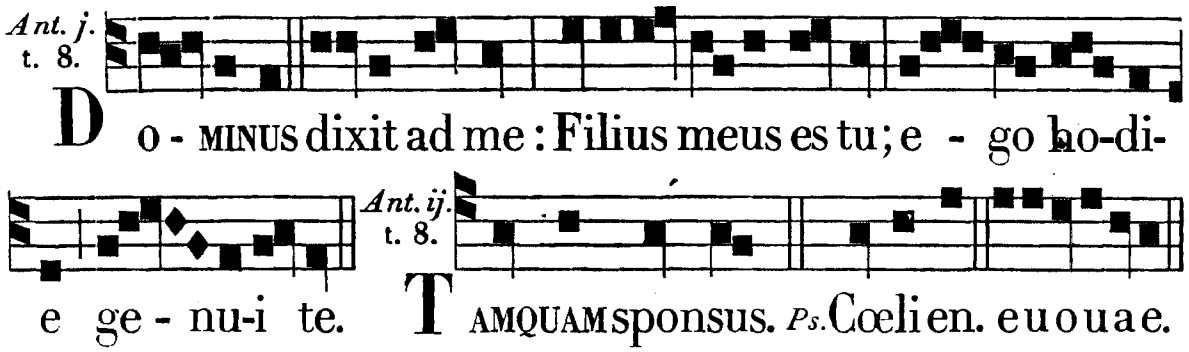

Psalmus 18.

CŒLI enárrant glóriam Dei: * et ópera mánuum ejus annúntiat firmaméntum.

Dies diéi erúctat verbum: * et nox nocti índicat sciéntiam.

Non sunt loquélæ, neque sermónes, * quorum non audiántur voces eórum.

In omnem terram exívit sonus eórum: * et in fines orbis terræ verba eórum.

In sole pósuit tabernáculum suum: * et ipse tamquam sponsus procédens de thálamo suo.

Exultávit ut gigas ad curréndam viam: * a summo cœlo egréssio ejus.

Et occúrsus ejus usque ad summum ejus: * nec est, qui se abscóndat a calóre ejus.

Lex Dómini immaculáta, convértens ánimas: * testimónium Dómini fidéle, sapiéntiam præstans párvulis.

Justítiæ Dómini rectæ, lætificántes corda: * præcéptum Dómini lúcidum, illúminans óculos.

Timor Dómini sanctus, pérmanens in sæculum sæculi: * judícia Dómini vera, justificáta in semetípsa.

Desiderabília super aurum, et lápidem pretiósum multum: * et dulcióra super mel, et favum.

Etenim servus tuus custódit ea: * in custodiéndis illis retribútio multa.

Delícta quis intélligit? ¿ Ab occúltis meis munda me: * et ab aliénis parce servo tuo.

Si mei non fúerint domináti, tunc immaculátus ero: * et emundábor a delícto máximo.

Et erunt, ut compláceant elóquia oris mei: * et meditátio cordis mei in conspéctu tuo semper.

Dómine adjútor meus, * et redémptor meus.

Ant. t. 8.

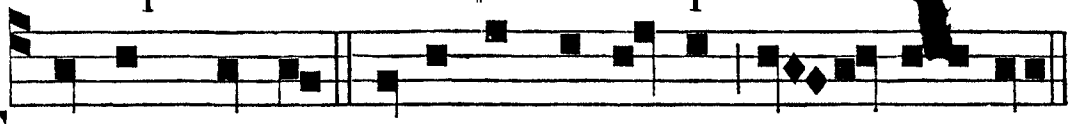

TAMQUAM sponsus Dominus procedens de thalamo suo.

Ant. iij. t. 1.

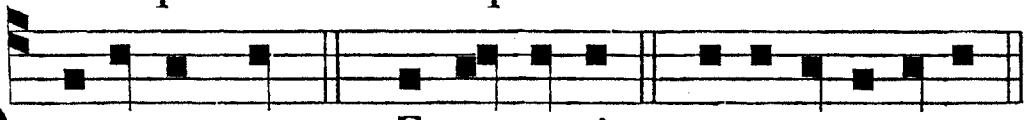

DIF-FU-SA est. *Ps.* E-ructavit. e u o u a e.

Psalmus 44.

ERUCTAVIT cor meum verbum bonum: * dico ego ópera mea regi.

Lingua mea cálamus scribæ, * velóciter scribéntis.

Speciósus forma præ fíliis hóminum, ¿ diffúsa est grátia in lábiis tuis: * proptérea benedíxit te Deus in ætérnum.

Accíngere gládio tuo super femur tuum, * potentíssime.

Spécie tua, et pulchritúdine tua, * inténde, próspere procéde, et regna.

Propter veritátem, et mansuetúdinem, et justítiam: * et dedúcet te mirabíliter déxtera tua.

Sagíttæ tuæ acútæ, pópuli sub te cadent, * in corda inimicórum regis.

Sedes tua, Deus, in sæculum sæculi: * virga directiónis, virga regni tui.

Dilexísti justítiam, et odísti iniquitátem: * proptérea unxit te Deus, Deus tuus óleo lætítiæ præ consórtibus tuis.

Myrrha, et gutta, et cásia a vestiméntis tuis, a dómibus ebúrneis: * ex quibus delectavérunt te fíliæ regum in honóre tuo.

Astitit regína a dextris tuis in vestítu deauráto: * circúmdata varietáte.

Audi, fília, et vide, et in-

clína aurem tuam: * et oblívíscere pópulum tuum, et domum patris tui.

Et concupíscet rex decórem tuum: * quóniam ipse est Dóminus Deus tuus, et adorábunt eum.

Et fíliæ Tyri in munéribus * vultum tuum deprecabúntur omnes dívites plebis.

Omnis glória ejus fíliæ Regis ab intus, * in fímbriis aúreis circumamícta varietátibus.

Adducéntur regi vírgines post eam: * próximæ ejus afferéntur tibi.

Afferéntur in lætítia, et exultatióne: * adducéntur in templum regis.

Pro pátribus tuis nati sunt tibi fílii: * constítues eos príncipes super omnem terram.

Mémores erunt nóminis tui: * in omni generatióne, et generatiónem.

Proptérea pópuli confitebúntur tibi in ætérnum: * et in sæculum sæculi.

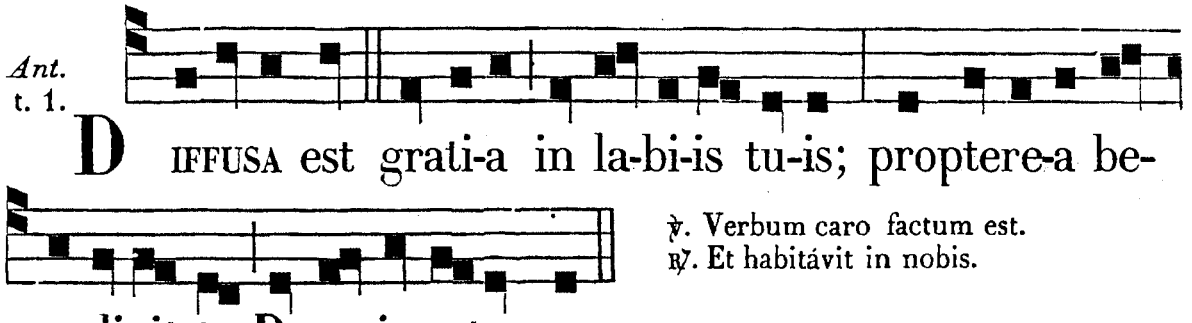

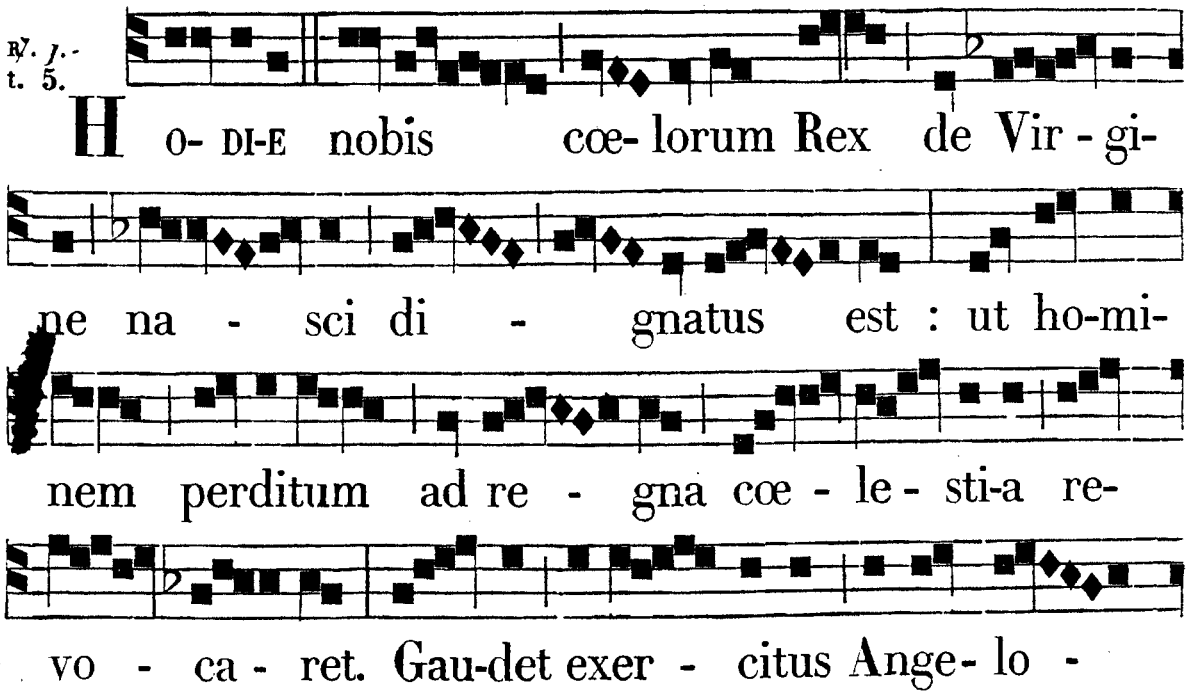

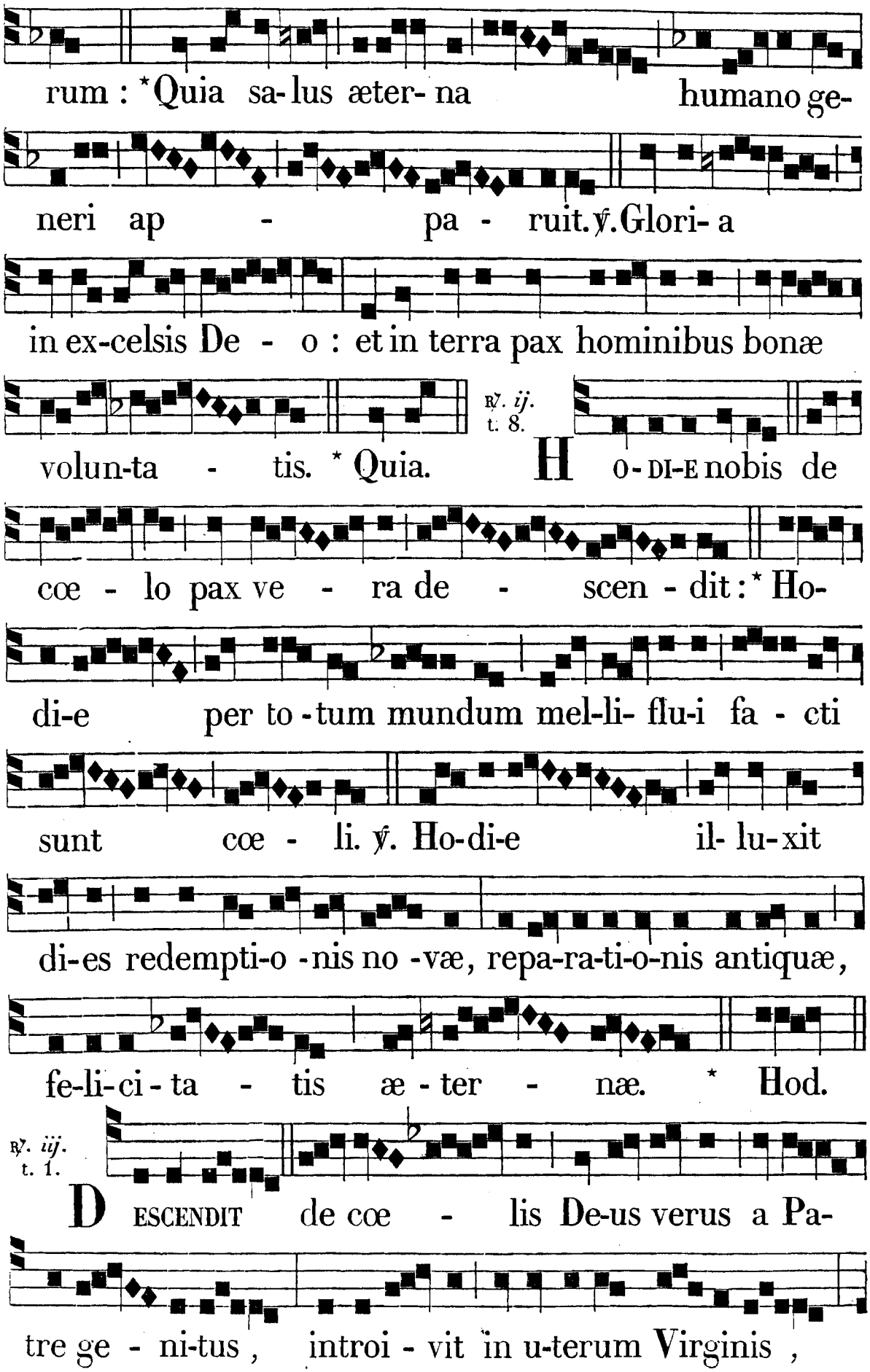
rum : * Quia sa-lus æter- na humano ge-
neri ap - pa - ruit. ℣. Glori- a
in ex-celsis De - o : et in terra pax hominibus bonæ
℟. ij. t. 8.
volun-ta - tis. * Quia. H o- DI-E nobis de
cœ - lo pax ve - ra de - scen - dit : * Ho-
di-e per to - tum mundum mel-li- flu-i fa - cti
sunt cœ - li. ℣. Ho-di-e il- lu-xit
di-es redempti-o -nis no -væ, repa-ra-ti-o-nis antiquæ,
fe-li-ci - ta - tis æ - ter - næ. * Hod.
℟. iij. t. 1.
D ESCENDIT de cœ - lis De-us verus a Pa-
tre ge - ni-tus, introi - vit in u-terum Virginis,

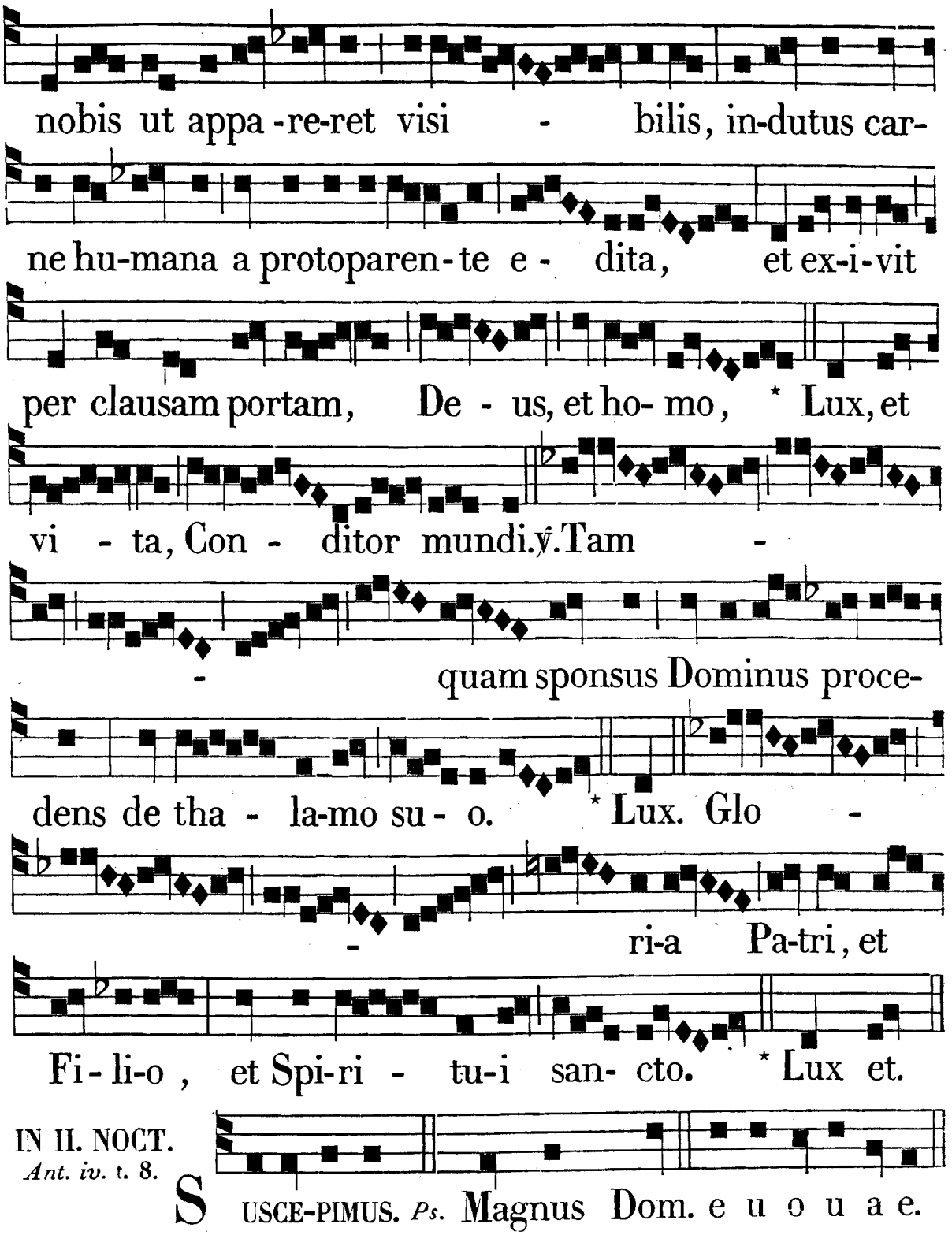

IN II. NOCT.
Ant. iv. t. 8.

Psalmus 47.

MAGNUS Dóminus, et laudábilis nimis : * in civitáte Dei nostri, in monte sancto ejus.

Fundátur exultatióne universæ terræ mons Sion : * látera Aquilónis, cívitas Regis magni.

Deus in dómibus ejus cognoscétur, * cum suscípiet eam.

Quóniam ecce reges terræ congregáti sunt : * convenérunt in unum.

Ipsi vidéntes sic admiráti sunt, conturbáti sunt, commóti sunt : * tremor apprehéndit eos.

Ibi dolóres ut parturiéntis : * in spíritu veheménti cónteres naves Tharsis.

Sicut audívimus, sic vídimus in civitáte Dómini virtútum, ¿ in civitáte Dei nostri : * Deus fundávit eam in ætérnum.

Suscépimus Deus misericórdiam tuam, * in médio templi tui.

Secúndum nomen tuum Deus, sic et laus tua in fines terræ : * justítia plena est déxtera tua.

Lætétur mons Sion, et exúltent fíliæ Judæ, * propter judícia tua, Dómine.

Circúmdate Sion, et complectímini eam : * narráte in túrribus ejus.

Pónite corda vestra in virtúte ejus : * et distribúite domos ejus, ut enarrétis in progénie áltera.

Quóniam hic est Deus, Deus noster in ætérnum, et in sæculum sæculi : * ipse reget nos in sæcula.

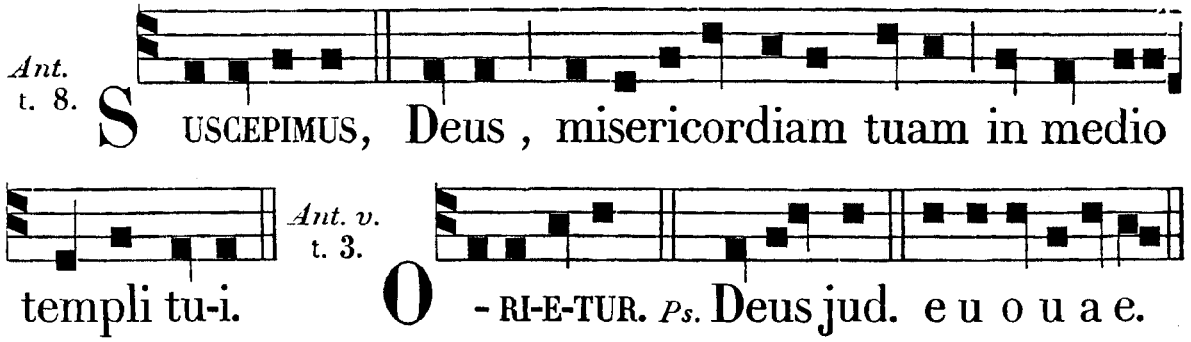

Psalmus 71.

DEUS, judícium tuum regi da : * et justítiam tuam fílio regis.

Judicáre pópulum tuum in justítia : * et páuperes tuos in judício.

Suscípiant montes pacem pópulo, * et colles justítiam.

Judicábit páuperes pópuli, ¿ et salvos fáciet fílios páuperum : * et humiliábit calumniatórem.

Et permanébit cum sole, et ante lunam, * in generatióne, et generatiónem.

Descéndet sicut plúvia in vellus : * et sicut stillicídia stillántia super terram.

Oriétur in diébus ejus

justítia, et abundántia pacis : * donec auferátur luna.

Et dominábitur a mari usque ad mare : * et a flúmine usque ad términos orbis terrárum.

Coram illo prócident Æthíopes : * et inimíci ejus terram lingent.

Reges Tharsis, et ínsulæ múnera ófferent : * reges Arabum et Saba dona addúcent.

Et adorábunt eum omnes reges terræ : * omnes gentes sérvient ei.

Quia liberábit páuperem a poténte : * et páuperem, cui non erat adjútor.

Parcet páuperi, et ínopi : * et ánimas páuperum salvas fáciet.

Ex usúris, et iniquitáte rédimet ánimas eórum : * et honorábile nomen eórum coram illo.

Et vivet, et dábitur ei de auro Arábiæ; ℣. et adorábunt de ipso semper : * tota die benedícent ei.

Et erit firmaméntum in terra in summis móntium; ℣. superextollétur super Líbanum fructus ejus : * et florébunt de civitáte, sicut fœnum terræ.

Sit nomen ejus benedíctum in sæcula : * ante solem pérmanet nomen ejus.

Et benedicéntur in ipso omnes tribus terræ : * omnes gentes magnificábunt eum.

Benedíctus Dóminus Deus Israel, * qui facit mirabília solus.

Et benedíctum nomen majestátis ejus in ætérnum; ℣. et replébitur majestáte ejus omnis terra : * fiat, fiat.

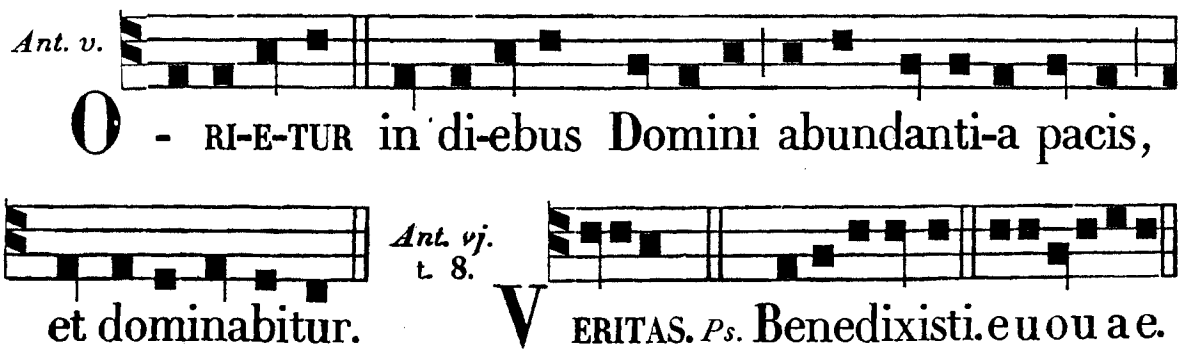

Psalmus 84.

BENEDIXISTI, Dómine, terram tuam : * avertísti captivitátem Jacob.

Remisísti iniquitátem plebis tuæ : * operuísti ómnia peccáta eórum.

Mitigásti omnem iram tuam : * avertísti ab ira indignatiónis tuæ.

Convérte nos, Deus salutáris noster : * et avérte iram tuam a nobis.

Numquid in ætérnum irascéris nobis? * aut exténdes iram tuam a generatióne in generatiónem ?

Deus, tu convérsus vivificábis nos : * et plebs tua lætábitur in te.

Osténde nobis, Dómine, misericórdiam tuam : * et salutáre tuum da nobis.

Audiam, quid loquátur in me Dóminus Deus : * quóniam loquétur pacem in plebem suam.

Et super sanctos suos : * et in eos, qui convertúntur ad cor.

Verúmtamen prope timéntes eum salutáre ipsíus : * ut inhábitet glória in terra nostra.

Misericórdia, et véritas obviavérunt sibi : * justítia, et pax osculátæ sunt.

Véritas de terra orta est : * et justítia de cœlo prospéxit.

Etenim Dóminus dabit benignitátem : * et terra nostra dabit fructum suum.

Justítia ante eum ambulábit : * et ponet in via gressus suos.

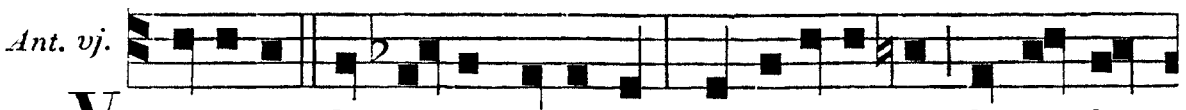

℣. Notum fecit Dóminus. ℟. Salutáre suum.



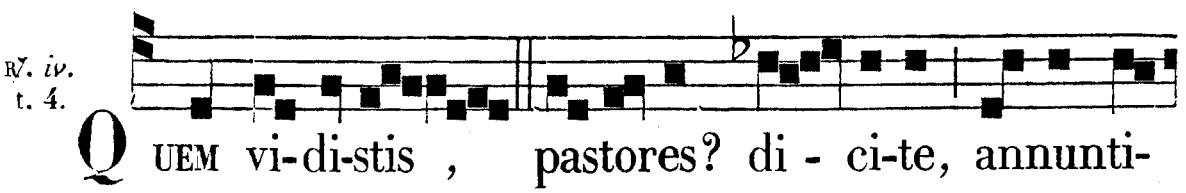

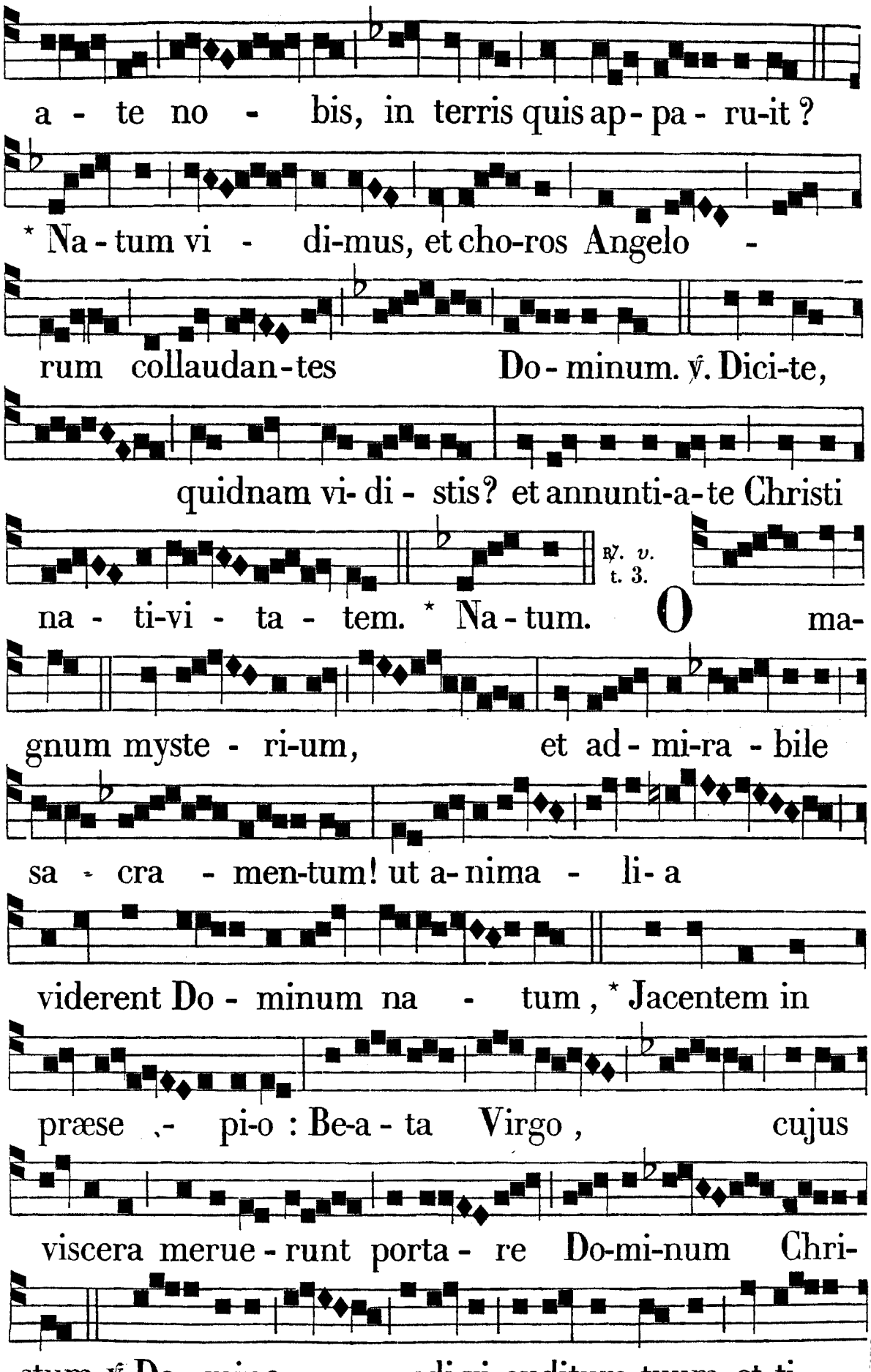
a - te no - bis, in terris quis ap - pa - ru-it ?
* Na - tum vi - di-mus, et cho-ros Angelo -
rum collaudan - tes Do - minum. ℣. Dici-te,
quidnam vi - di - stis? et annunti-a-te Christi
℟. v. t. 3.
na - ti-vi - ta - tem. * Na - tum. O ma-
gnum myste - ri-um, et ad - mi-ra - bile
sa - cra - men-tum! ut a - nima - li - a
viderent Do - minum na - tum, * Jacentem in
præse - pi-o : Be-a - ta Virgo, cujus
viscera merue - runt porta - re Do-mi-num Chri-
stum. ℣. Do - mine, audi-vi auditum tuum, et ti-

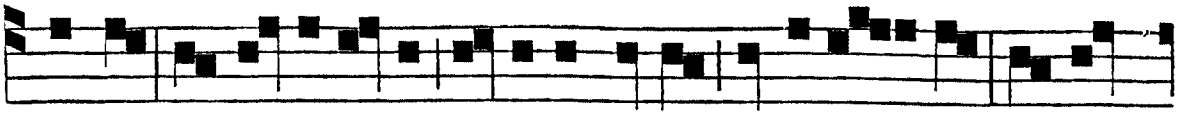

mu-i : consi-de-ra-vi o- pera tu-a, et expa - vi : in me-

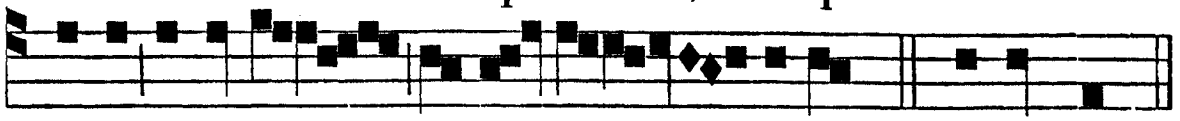

di-o du-o- rum a- ni - ma - li-um. * Jacentem.

℟. *vj.* t. 2.

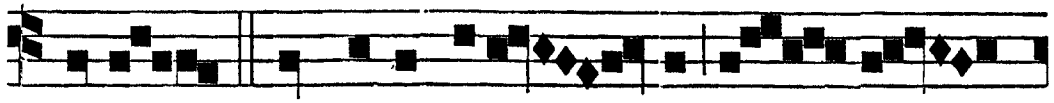

S ANCTA et immacula - ta vir - gi -



ni-tas, qui-bus te lau - dibus ef - feram



ne - sci-o : * Quia quem cœli capere non po - te-

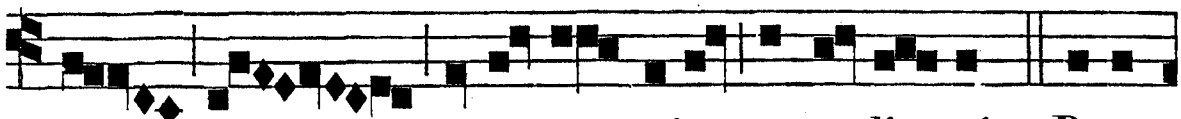

rant tu-o gre-mio contu-li - sti. ℣. Bene-

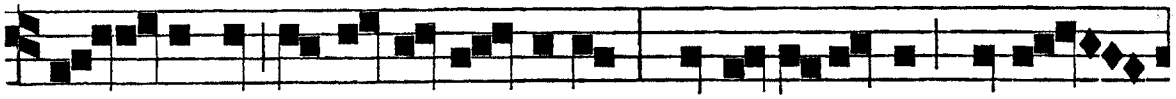

di - cta tu in muli - e - ribus : et be-nedictus fructus

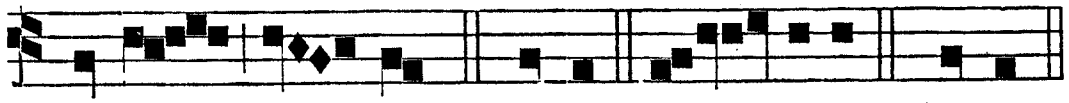

ventris tu - i. * Qui-a. Glo - ri-a. * Quia.

IN III. NOCT. *Ant. vij.* t. 6.

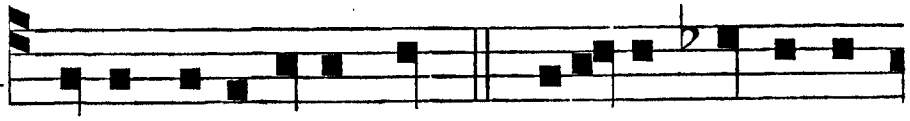

I - PSE invocabit me. *Ps.* Mise-ri - cordi-as

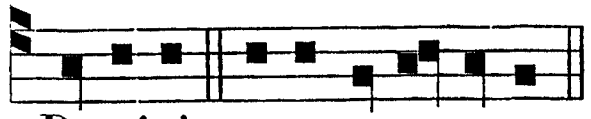

Domini. e u o u a e.

Psalmus 88.

MISERICORDIAS Dómini : * in ætérnum cantábo.

In generatiónem, et generatiónem * annuntiábo veritátem tuam in ore meo.

Quóniam dixísti: In ætérnum misericórdia ædificábitur in cœlis : * præparábitur véritas tua in eis.

Dispósui testaméntum eléctis meis; ¿ jurávi David servo meo : * Usque in ætérnum præparábo semen tuum.

Et ædificábo in generatiónem , et generatiónem * sedem tuam.

Confitebúntur cœli mirabília tua, Dómine : * étenim veritátem tuam in ecclésia sanctórum.

Quóniam quis in núbibus æquábitur Dómino : * símilis erit Deo in fíliis Dei ?

Deus, qui glorificátur in consílio sanctórum : * magnus, et terríbilis super omnes, qui in circúitu ejus sunt.

Dómine Deus virtútum , quis símilis tibi ? * potens es, Dómine, et véritas tua in circúitu tuo.

Tu domináris potestáti maris : * motum autem flúctuum ejus tu mítigas.

Tu humiliásti sicut vulnerátum , supérbum : * in bráchio virtútis tuæ dispersísti inimícos tuos.

Tui sunt cœli, et tua est terra, ¿ orbem terræ , et plenitúdinem ejus tu fundásti : * Aquilónem, et mare tu creásti.

Thabor, et Hermon in nómine tuo exultábunt : * tuum bráchium cum poténtia.

Firmétur manus tua, et exaltétur déxtera tua : * justítia, et judícium præparátio sedis tuæ.

Misericórdia, et véritas præcédent fáciem tuam : * beátus pópulus, qui scit jubilatiónem.

Dómine, in lúmine vultus tui ambulábunt : ¿ et in nómine tuo exultábunt tota die : * et in justítia tua exaltabúntur.

Quóniam glória virtútis eórum tu es : * et in beneplácito tuo exaltábitur cornu nostrum.

Quia Dómini est assúmptio nostra, * et sancti Israel Regis nostri.

Tunc locútus es in visióne sanctis tuis, ¿ et dixísti : Pósui adjutórium in poténte : * et exaltávi eléctum de plebe mea.

Invéni David servum meum : * óleo sancto meo unxi eum.

Manus enim mea auxiliábitur ei : * et bráchium meum confortábit eum.

Nihil proficiet inimícus in eo : * et fílius iniquitátis non appónet nocére ei.

Et concídam a fácie ipsíus inimícos ejus : * et odiéntes eum in fugam convértam.

Et véritas mea, et misericórdia mea cum ipso : * et in nómine meo exaltábitur cornu ejus.

Et ponam in mari manum ejus : * et in flumínibus déxteram ejus.

Ipse invocábit me : Pater meus es tu : * Deus meus, et suscéptor salútis meæ.

Et ego primogénitum ponam illum : * excélsum præ régibus terræ.

In ætérnum servábo illi misericórdiam meam : * et testaméntum meum fidéle ipsi.

Et ponam in sæculum sæculi semen ejus : * et thronum ejus sicut dies cœli.

Si autem derelíquerint fílii ejus legem meam : * et in judíciis meis non ambuláverint.

Si justítias meas profanáverint : * et mandáta mea non custodíerint.

Visitábo in virga iniquitátes eórum : * et in verbéribus peccáta eórum.

Misericórdiam autem meam non dispérgam ab eo : * neque nocébo in veritáte mea.

Neque profanábo testaméntum meum : * et quæ procédunt de lábiis meis non fáciam írrita.

Semel jurávi in sancto meo, ¿ si David méntiar : * Semen ejus in ætérnum manébit.

Et thronus ejus sicut sol in conspéctu meo : * et sicut luna perfécta in ætérnum, et testis in cœlo fidélis.

Tu vero repulísti, et despexísti : * distulísti Christum tuum.

Evertísti testaméntum servi tui : * profanásti in terra sanctuárium ejus.

Destruxísti omnes sepes ejus : * posuísti firmaméntum ejus formídinem.

Diripuérunt eum omnes transeúntes viam : * factus est oppróbrium vicínis suis.

Exaltásti déxteram depriméntium eum : * lætificásti omnes inimícos ejus.

Avertísti adjutórium gládii ejus : * et non es auxiliátus ei in bello.

Destruxísti eum ab emundatióne : * et sedem ejus in terram collisísti.

Minorásti dies témporis ejus : * perfudísti eum confusióne.

Usquequo, Dómine, avértis in finem : * exardéscet sicut ignis ira tua?

Memoráre quæ mea substántia : * numquid enim vane constituísti omnes fílios hóminum?

Quis est homo, qui vivet, et non vidébit mortem : * éruet ánimam suam de manu ínferi?

Ubi sunt misericórdiæ tuæ antíquæ, Dómine : * sicut jurásti David in veritáte tua?

Memor esto, Dómine, oppróbrii servórum tuórum : * (quod contínui in sinu meo) multárum géntium.

Quod exprobravérunt inimíci tui, Dómine : * quod exprobravérunt commutatiónem Christi tui.

Benedíctus Dóminus in ætérnum : * fiat, fiat.

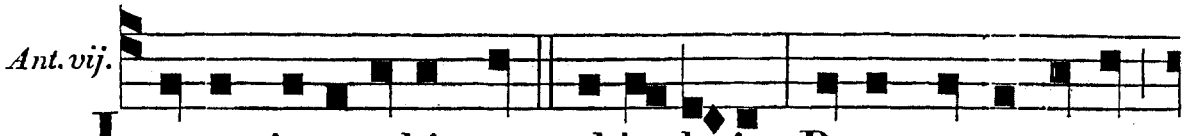

I - PSE invocabit me, al-le-lu-ia: Pater meus es tu,

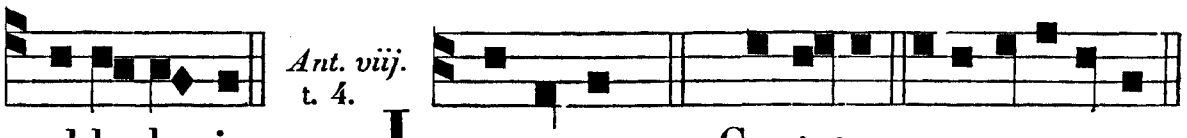

al-le-lu-ia. L ÆTENTUR. *Ps.* Cantate. e u o u a e.

Psalmus 95.

CANTATE Dómino cánticum novum : * cantáte Dómino omnis terra.

Cantáte Dómino, et benedícite nómini ejus : * annuntiáte de die in diem salutáre ejus.

Annuntiáte inter gentes glóriam ejus, * in ómnibus pópulis mirabília ejus.

Quóniam magnus Dóminus, et laudábilis nimis : * terríbilis est super omnes deos.

Quóniam omnes dii géntium dæmónia, * Dóminus autem cœlos fecit.

Conféssio, et pulchritúdo in conspéctu ejus : * sanctimónia, et magnificéntia in sanctificatióne ejus.

Afférte Dómino pátriæ géntium; ¿ afférte Dómino glóriam, et honórem: * afférte Dómino glóriam nómini ejus.

Tóllite hóstias, et introíte in átria ejus: * adoráte Dóminum in átrio sancto ejus.

Commoveátur a fácie ejus univérsa terra: * dícite in géntibus, quia Dóminus regnávit.

Etenim corréxit orbem terræ, qui non commovébitur: * judicábit pópulos in æquitáte.

Læténtur cœli, et exúltet terra; ¿ commoveátur mare, et plenitúdo ejus: * gaudébunt campi, et ómnia, quæ in eis sunt.

Tunc exultábunt ómnia ligna silvárum a fácie Dómini, quia venit: * quóniam venit judicáre terram.

Judicábit orbem terræ in æquitáte: * et pópulos in veritáte sua.

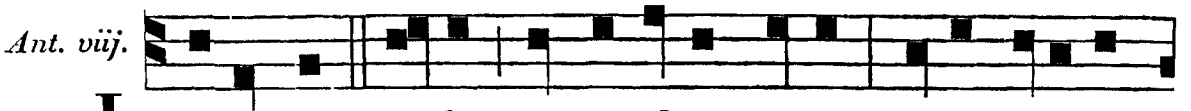

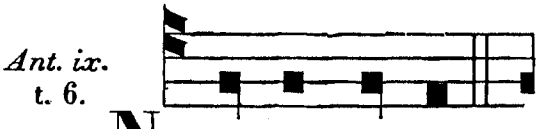

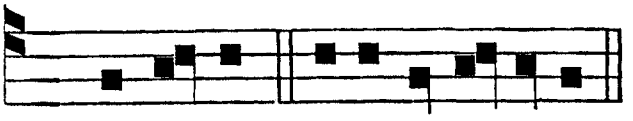

Psalmus 97.

CANTATE Dómino cánticum novum: * quia mirabília fecit.

Salvávit sibi déxtera ejus: * et bráchium sanctum ejus.

Notum fecit Dóminus salutáre suum: * in conspéctu géntium revelávit justítiam suam.

Recordátus est misericórdiæ suæ, * et veritátis suæ dómui Israel.

Vidérunt omnes términi terræ: * salutáre Dei nostri.

Jubiláte Deo omnis terra: * cantáte, et exultáte, et psállite.

Psállite Dómino in cítha-

ra, in cíthara, et voce psalmi : * in tubis ductílibus, et voce tubæ córneæ.

Jubiláte in conspéctu regis Dómini : ¿ moveátur mare, et plenitúdo ejus : * orbis terrárum, et qui hábitant in eo.

Flúmina plaudent manu; ¿ simul montes exultábunt a conspéctu Dómini : * quóniam venit judicáre terram.

Judicábit orbem terrárum in justítia, * et pópulos in æquitáte.

Ant. ix.

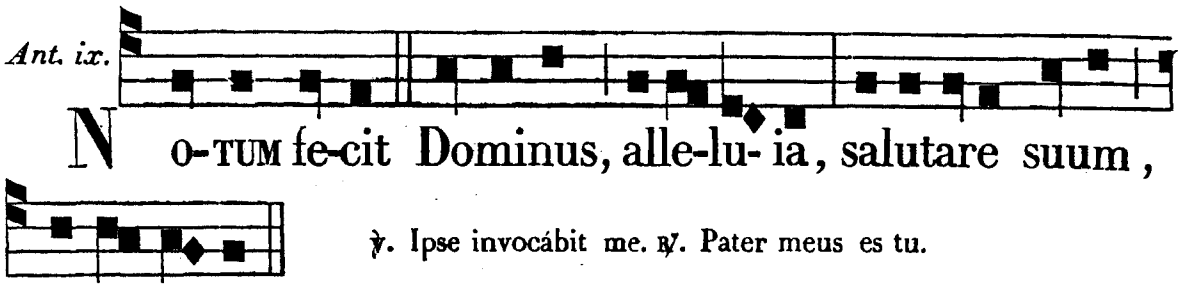

℟. *vij.* t. 7.

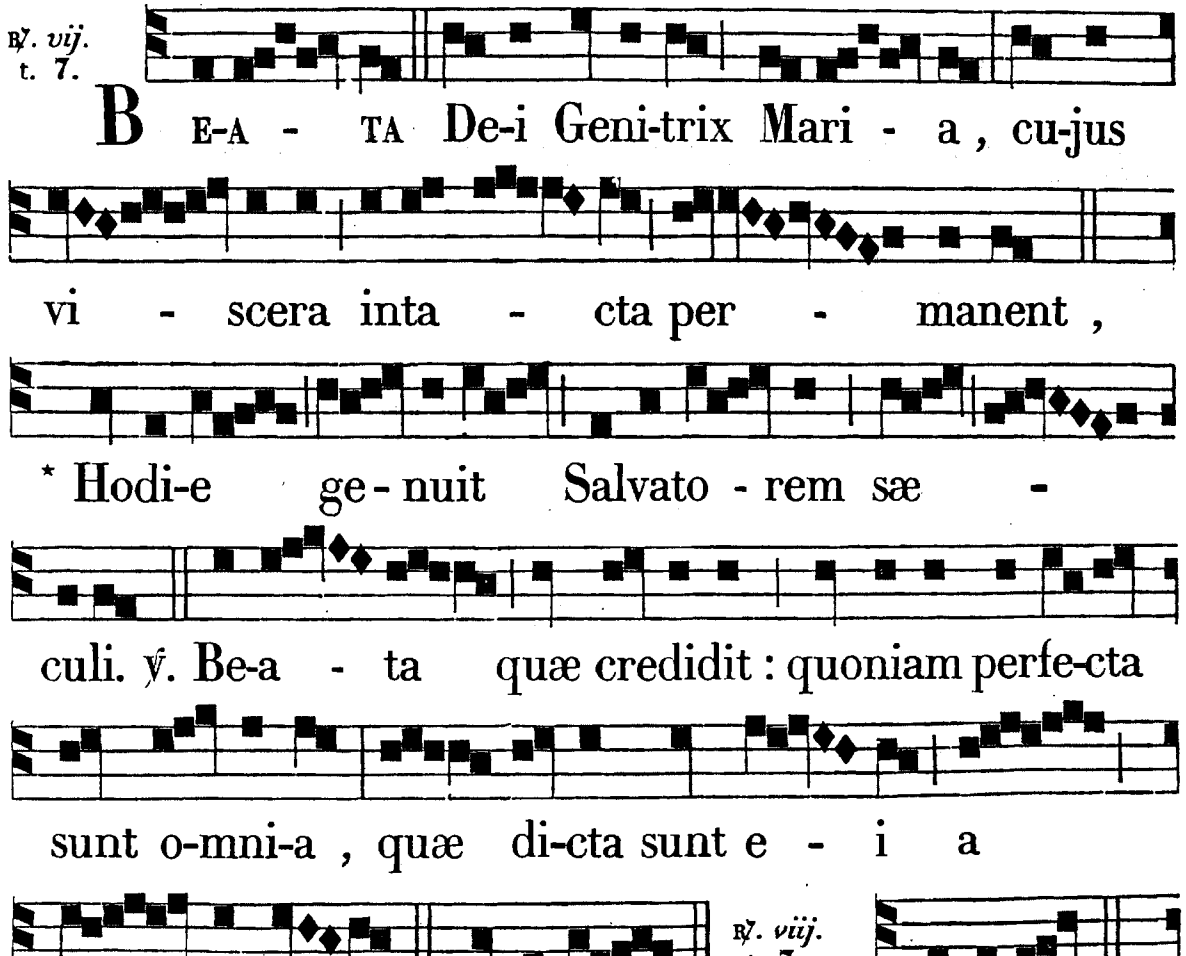

℟. *viij.* t. 7.

B E- A- TA

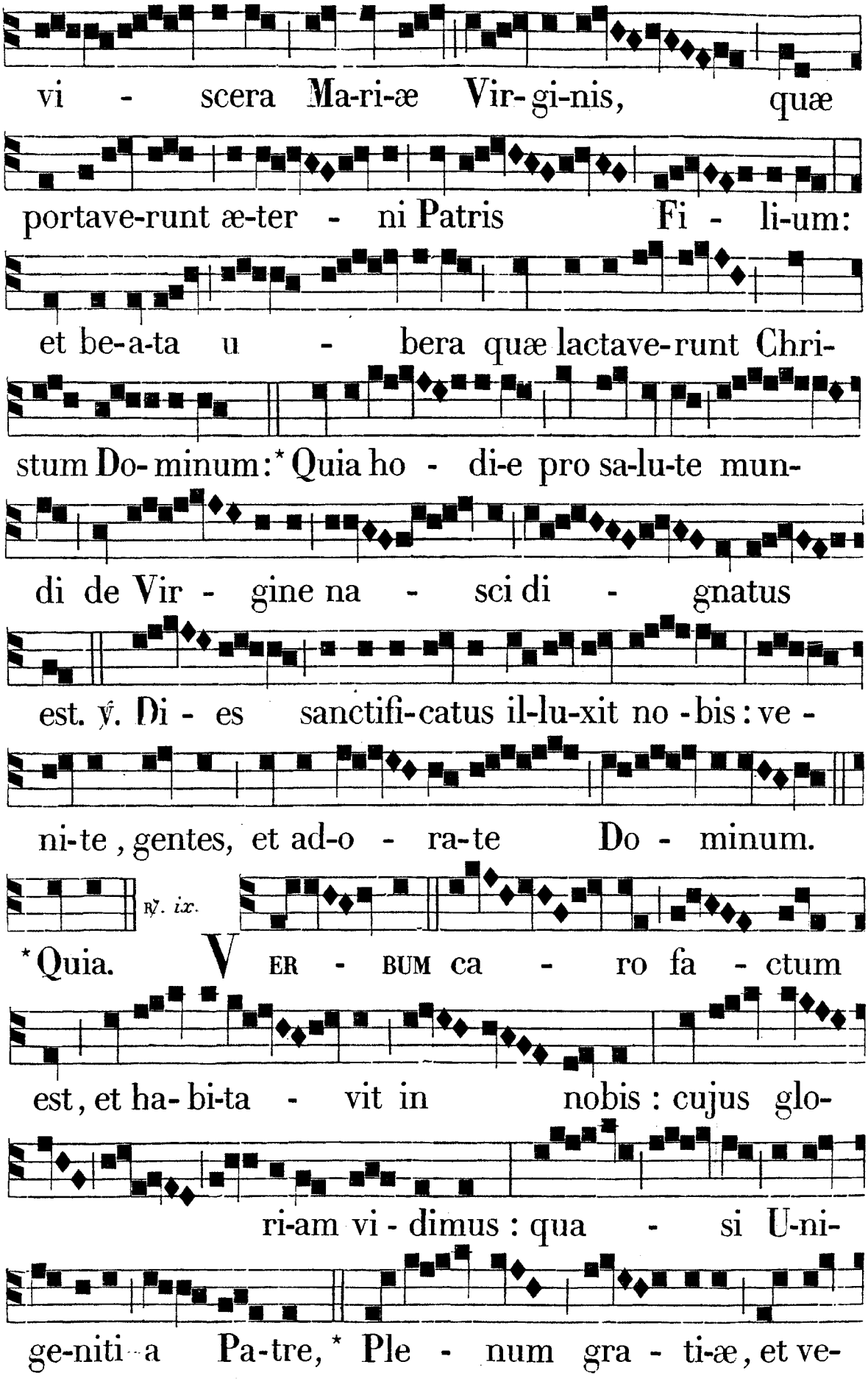
vi - scera Ma-ri-æ Vir-gi-nis, quæ
portave-runt æ-ter - ni Patris Fi - li-um:
et be-a-ta u - bera quæ lactave-runt Chri-
stum Do-minum: * Quia ho - di-e pro sa-lu-te mun-
di de Vir - gine na - sci di - gnatus
est. ℣. Di - es sanctifi-catus il-lu-xit no-bis: ve -
ni-te, gentes, et ad-o - ra-te Do - minum.
℟. ix.
* Quia. V ER - BUM ca - ro fa - ctum
est, et ha-bi-ta - vit in nobis: cujus glo-
ri-am vi-dimus: qua - si U-ni-
ge-niti a Pa-tre, * Ple - num gra - ti-æ, et ve-

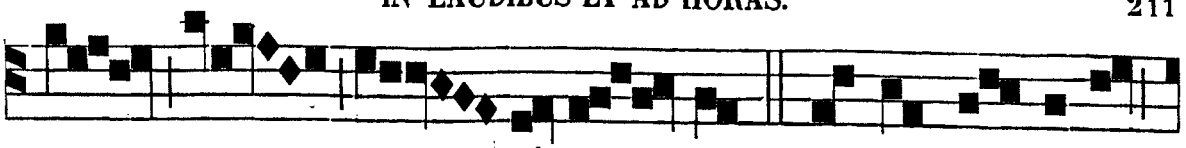

- ri- ta - tis. ℣. In princi - pi-o

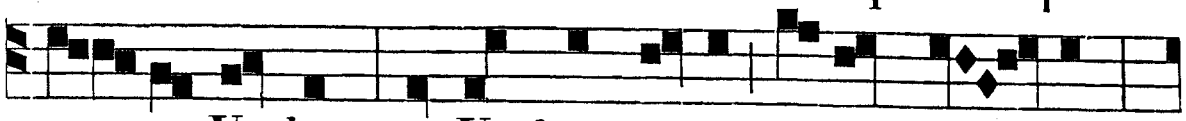

e - rat Verbum, et Verbum e- rat a -pud De - um,

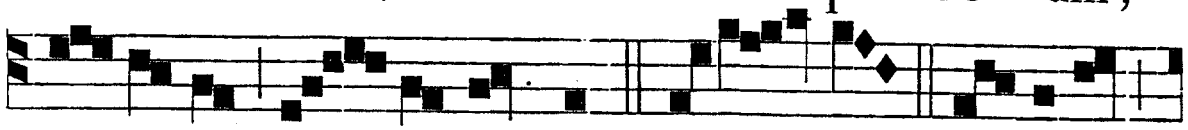

et Deus e - rat Verbum * Ple - num. Glo-ri-a

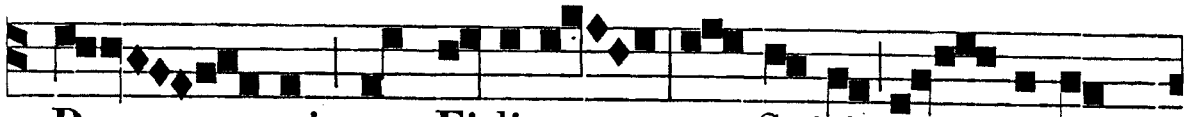

Pa - tri, et Fi-li-o, et Spiri - tu-i

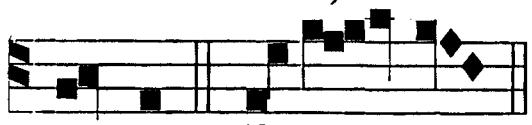

sancto. * Ple - num.

Ad Genealogiam, sic respondetur :

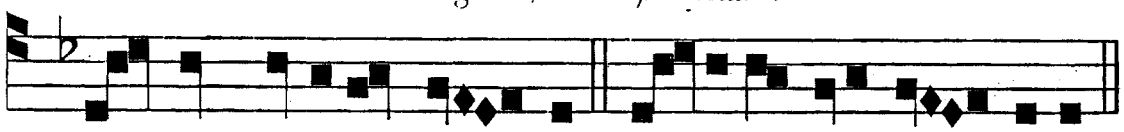

℟. Et cum spiri-tu tu - o. ℟. Glori-a tibi, Do - mine.

Dicta Communione, absque versiculo, etc., statim inchoetur Ant. Quem vidistis. *Si autem Missa dicta non fuerit, dicatur :* ℣. Puer natus est nobis. ℟. Et Filius datus est nobis. ℣. Deus, in adjut...

IN LAUDIBUS ET AD HORAS.
Ant. j. t. 2.

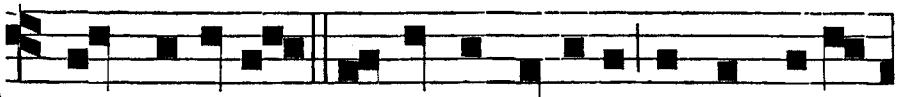

QUEM vidi-stis, Pastores, dicite, annunti-a-

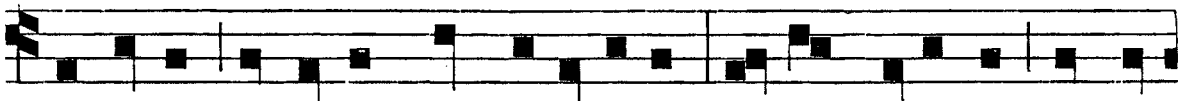

te nobis, in terris quis apparu-it ? Natum vidimus, et Cho-

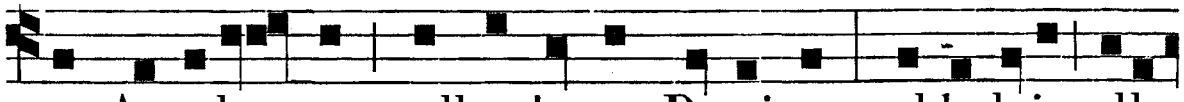

ros Angelo - rum collaudantes Dominum, al-le-luia, alle-

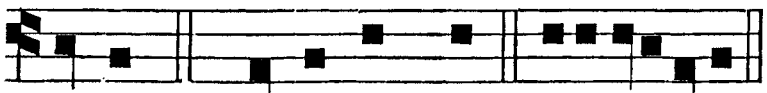

lu-ia. *Ps.* Dominus regn. e u o u a e.

Ant. ij. t. 2.

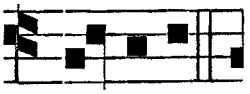

GENU-IT

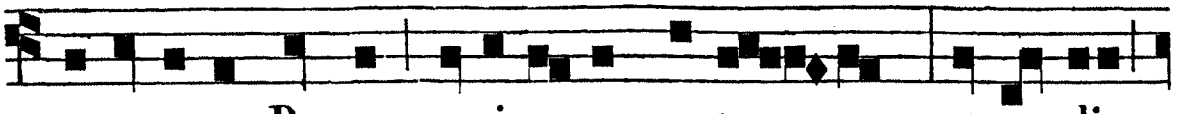

puer-pera Regem, cu-i nomen æ-ter - num, et gaudia

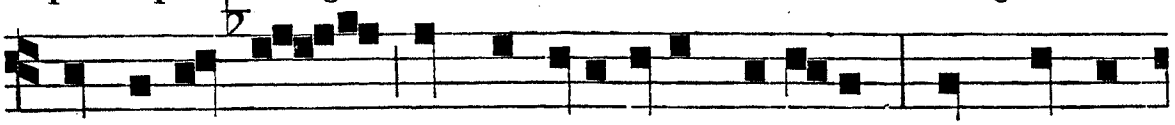

matris ha-bens cum virginitatis honore, nec primam

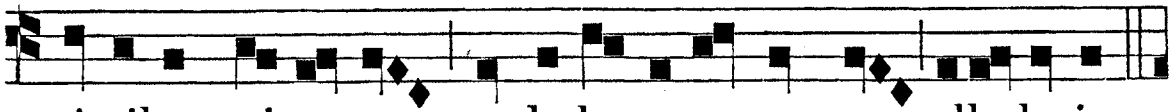

similem vi-sa est, nec habe-re sequentem, alle-lu-ia.

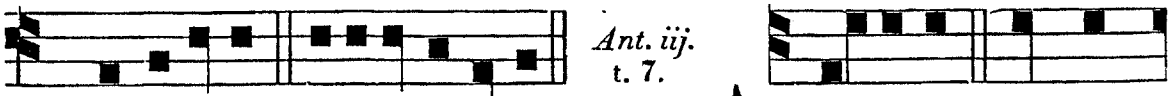

Ant. iij. t. 7.

Ps. Jubilate. e u o u a e. A N- GELUS ad Pa-

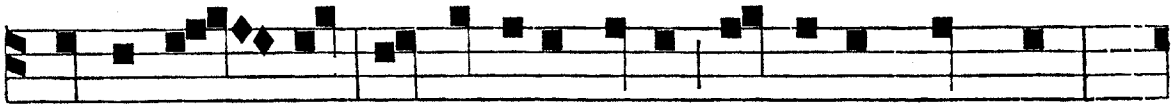

stores a - it : Annunti-o vobis gaudium magnum ,

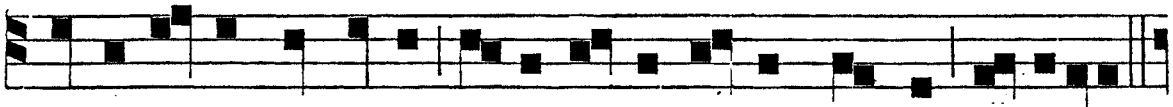

qui-a natus est vobis ho-di-e Sal-vator mundi, al-leluia.

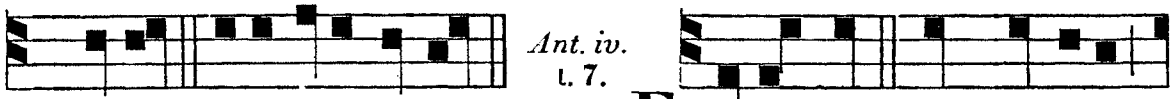

Ant. iv. t. 7.

Ps. Deus. e u o u a e. F ACTA est cum Angelo

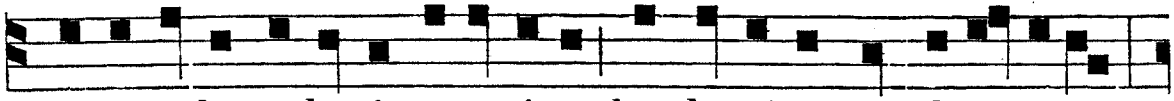

multi-tudo cœlestis exercitus laudantium et dicentium:

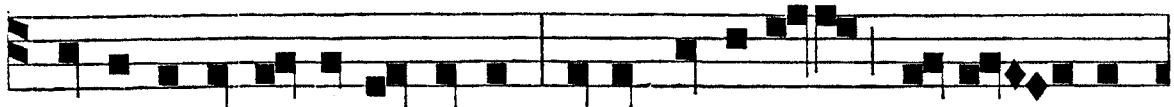

Glori- a in excelsis De-o, et in terra pax ho-mi - ni-

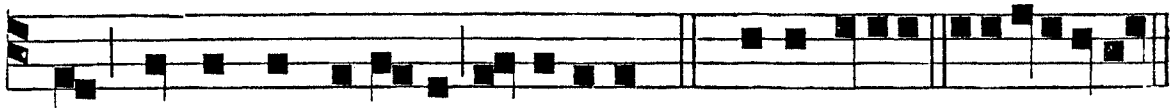

bus bonæ voluntatis, al-leluia. *c.* Benedicite. e u o u a e.

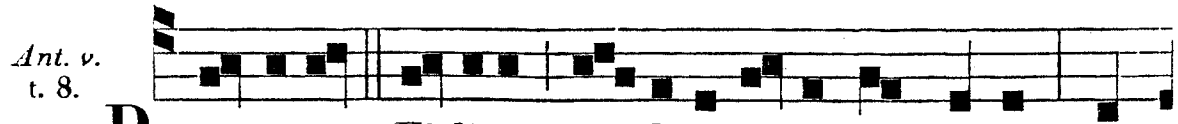

Ant. v. t. 8.

P AR- VULUS Fi-li-us ho-di-e natus est nobis , et

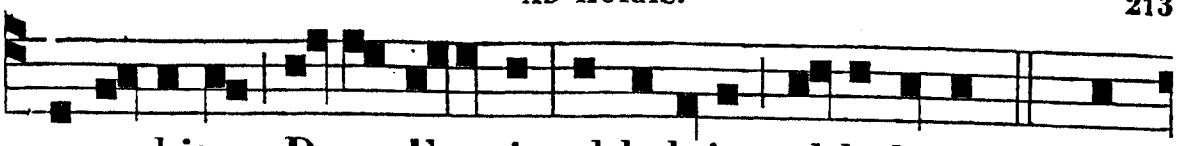

vo-ca-bitur Deus, For-tis, al-le-luia, al-le-lu-ia. *Ps.* Lau-

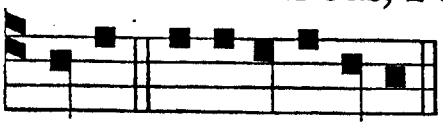

date. e u o u a e.

Immediate dicitur sequens Ant. ad Bened. *Infra Oct. vero et in Dominica infra eam, si fiat Officium de ea, dicitur Hymnus* A solis, *cum* ℣. Benedictus, *ut in Festo Circumcisionis, pag.* 225.

Ad Bened. *Ant.* t. 8.

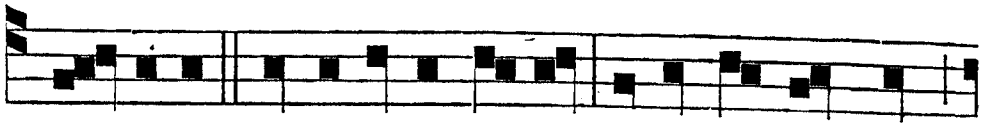

G LO - RI-A in excelsis De-o, et in ter-ra pax

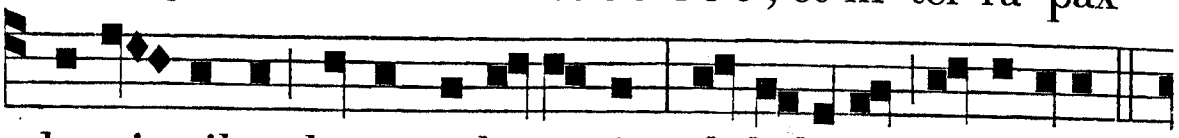

homi - nibus bonæ volunta-tis, al- le-lu-ia, al-le-luia.

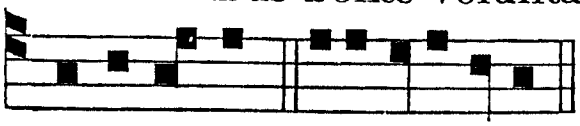

Bene-dictus. e u o u a e.

AD TERTIAM.

℟. *br.* t. 6.

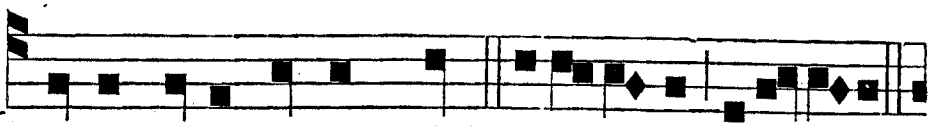

V ERBUM caro factum est, * Alle-lu-ia, alle-lu-ia.

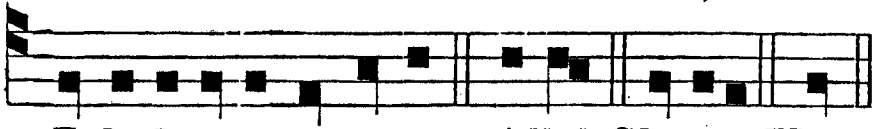

℣. Notum fecit Dóminus.
℟. Salutáre suum.

℣. Et habitavit in nobis; * Allel. Glori-a. Verb.

AD SEXTAM.

℟. *br.* t. 6.

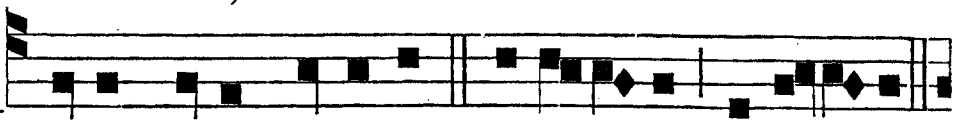

N OTUM fecit Dominus, * Alle-lu-ia, al-le-lu-ia.

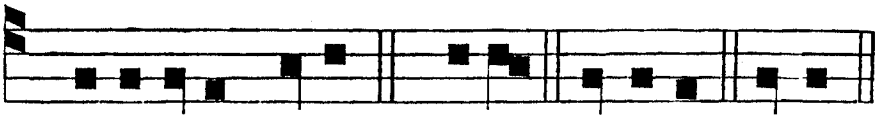

℣. Ipse invocábit me.
℟. Pater meus es tu.

℟. Saluta-re suum. * Allel. Glori-a. Notum.

AD NONAM.

℟. *br.* t. 6.

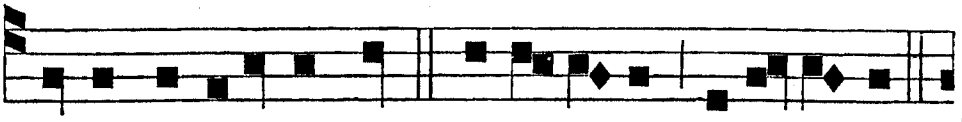

I - PSE invocabit me, * Alle-lu-ia, alle-lu-ia.

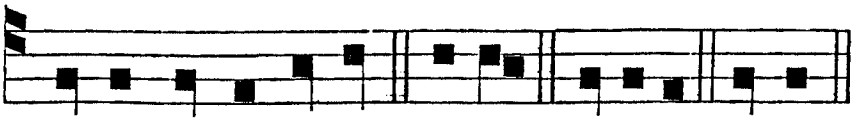

℣. Benedictus qui venit in nómine Dómini.
℟. Deus Dóminus, et illúxit nobis.

℣. Pater meus es tu, * Allel. Glori-a. I-pse.

AD II. VESPERAS.

Psalmi, p. 112.
Ant. j. t. 1.

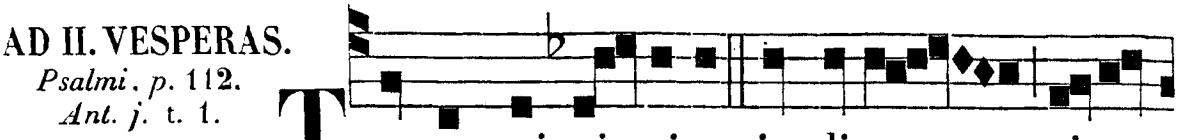

TE-CUM princi-pium in di-e virtu-

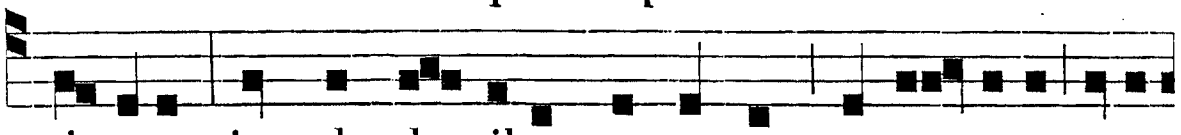

tis tuæ, in splendo-ribus sanctorum, ex u-tero ante

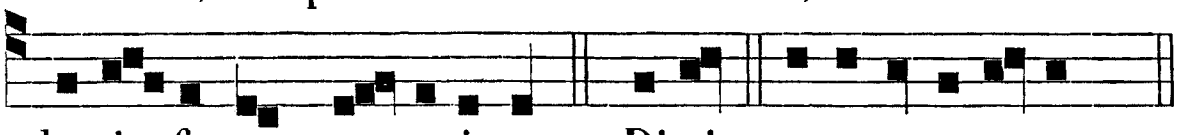

lu-ci-fe-rum ge-nu-i te. *Ps.* Di-xit. e u o u a e.

Ant. ij. t. 7.

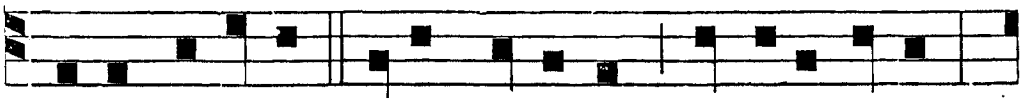

RE-DEM-PTI-ONEM misit Dominus populo su-o,

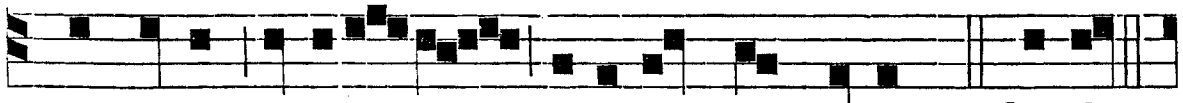

mandavit in æter-num testamentum suum. *Ps.* Confit.



Ant. iij. t. 7.

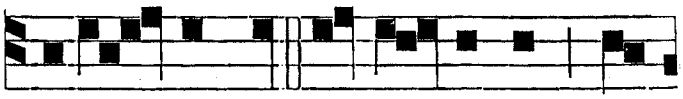

e u o u a e. EX-OR-TUM est in te-nebris lu-

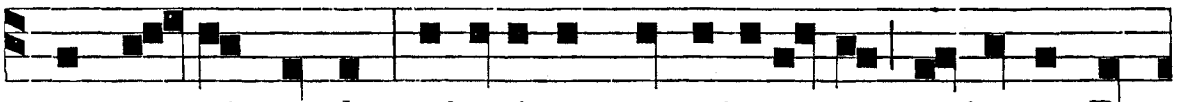

men re-ctis corde, misericors, et misera-tor, et justus Do-



Ant. iv. t. 4.

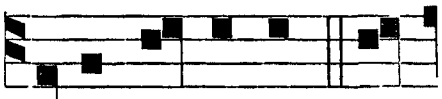

minus. *Ps.* Bea-tus. e u o u a e. A-PUD Dominum mi-

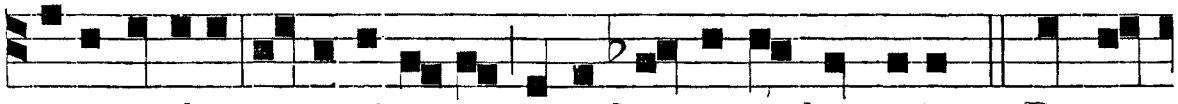

sericordia, et copi-o-sa apud e-um redemptio. *Ps.* De pro-

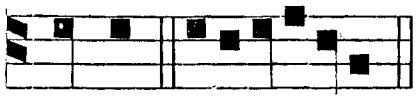

Ant. v. t. 8.

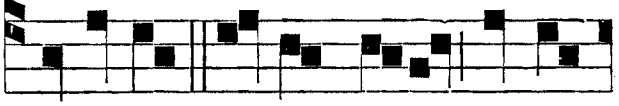

fundis. e u o u a e. DE fructu ventris tu-i ponam

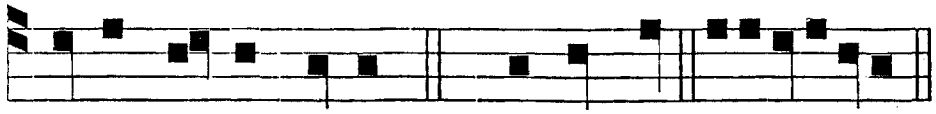

Hymn. et ℣. ut in j. Vesp.

super sedem tuam. *Ps.* Memento. e u o u á e.

Ad Magnif. *Ant.* t. 1.

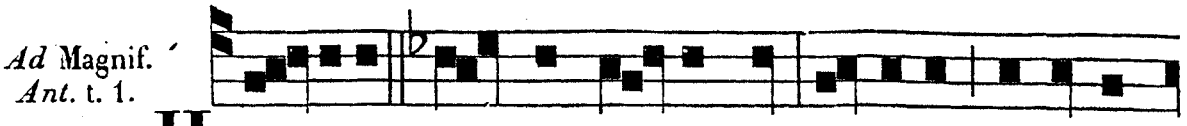

HO - DI-E Christus na-tus est, ho-di-e Salvator

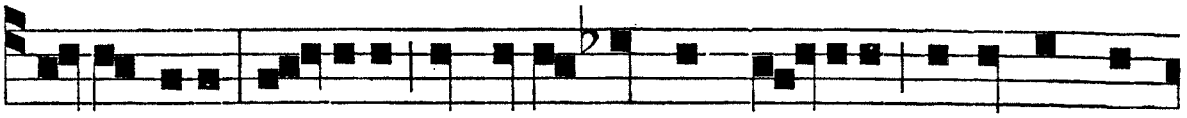

appa-ruit; ho-di-e in terra canunt Angeli, lætantur Ar-

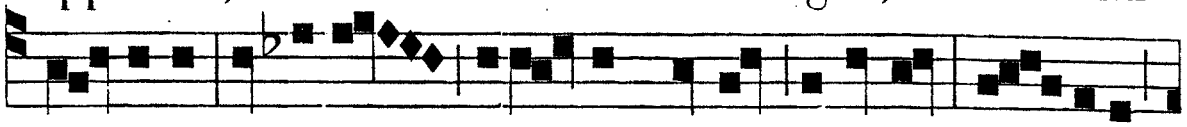

changeli, ho-di-e e-xultant ju-sti, dicentes: Glo-ri-a

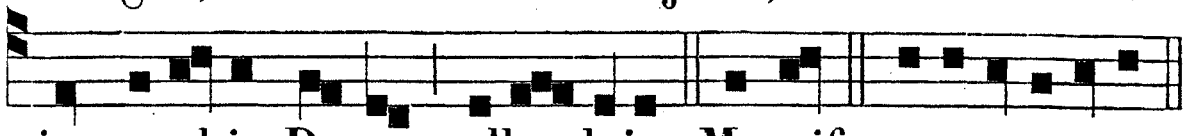

in excelsis De-o, alle - luia. Magnif. e u o u a e.

PER OCTAVAM.

Ad Ben. *vel ad Memor. Ant.* t. 6.

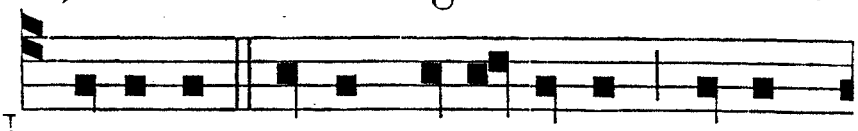

NE-SCI-ENS mater virgo virum, pe-pe-

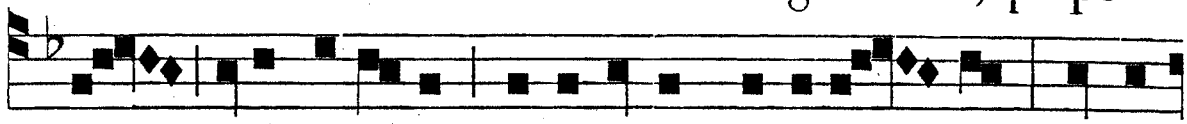

rit sine dolo-re Salvatorem sæculo - rum: ipsum

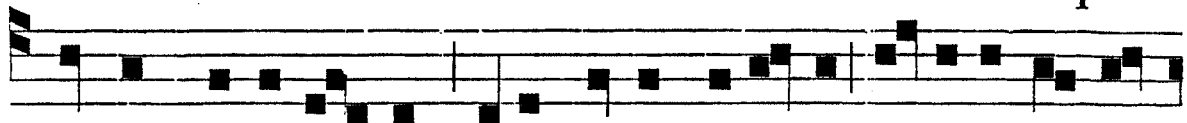

regem Angelo- rum sola virgo lactabat u-bere de cœ-

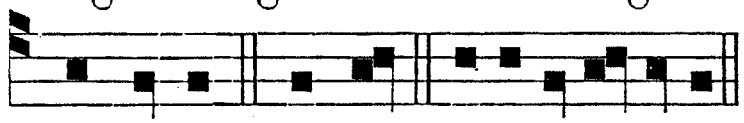

℣. Benedictus qui venit in nómine Dómini. ℟. Deus Dóminus, et illúxit nobis.

lo pleno. Be-ned. e u o u a e.

Ad Magnif. *vel ad Memor. Ant.* t. 6.

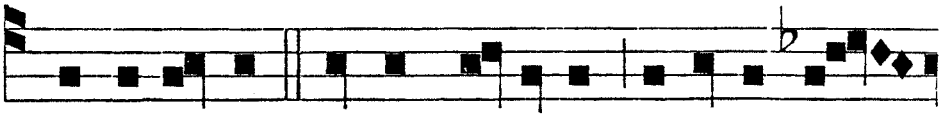

GAU-DE-A-MUS omnes fi-deles, Salvator no-

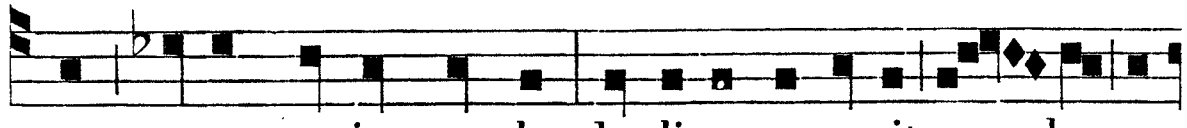

ster natus est in mundo: hodi-e processit pro - les ma-

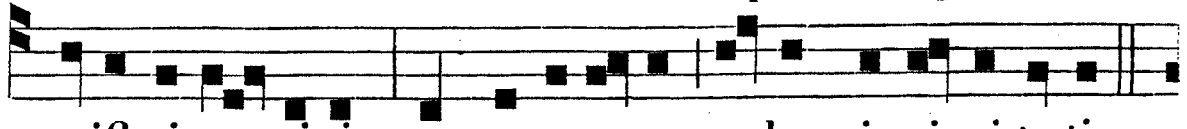

gnifi-ci germinis, et perse-verat pudor vir-gi- ni-ta-tis.

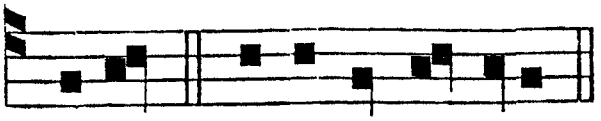

℣. Tamquam sponsus. ℟. Dóminus procédens de thálamo suo.

Magnif. e u o u a e.

DOMINICA INFRA OCT. NATIVITATIS.

Omnia ut in Festo Nativitatis. In Laudibus dicitur Hymnus A solis *ut in Festo Circumcisionis, pag.* **225**.

Ad Mem. Dom. in Laud. Ant. t. 8.

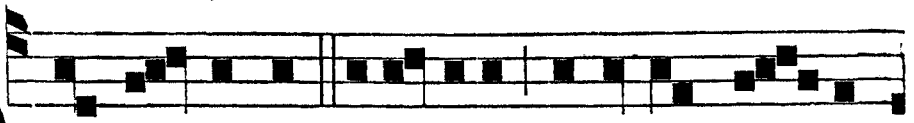

DUM me-di-um silentium tenerent om-ni-

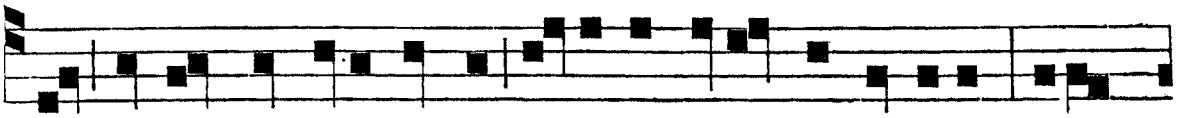

a, et nox in su-o cursu medium i-ter perageret, omni-

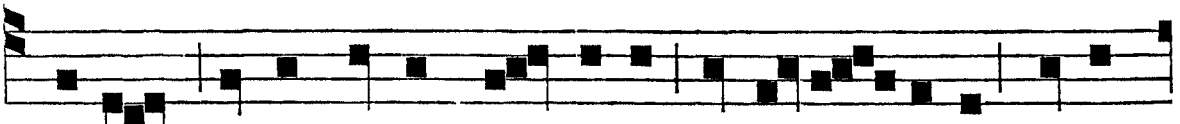

potens sermo tu-us, Do-mine, a re-ga-libus se-di-

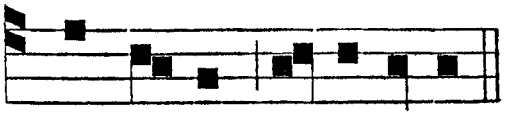

℣. Notum fecit Dóminus. ℟. Salutáre suum.

bus ve-nit, al-le-lu-ia.

Ad Mem. Dom. In Vesp. Ant. t. 8.

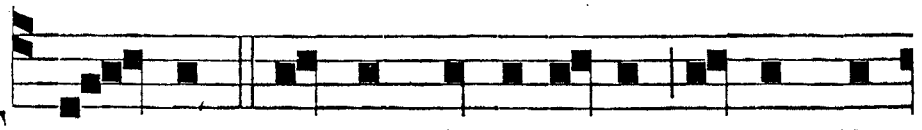

ERANT Jo-seph, et Mari-a Mater Je-

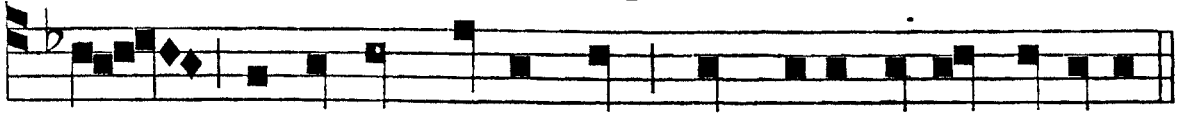

su mirantes super his, quæ dicebantur de il-lo.

℣. Verbum caro factum est. ℟. Et habitávit in nobis.

IN CIRCUMCISIONE DOMINI.

AD I. VESPERAS. *Sup. Ps. Ant.* O admirábile; *ut infra ad Laudes,* 1ª. *p.* **223**.

℟. Verbum, *ut supra, pag.* **210**.

Hym. et ℣. *ut in Festo Nativit. pag.* **192**.

Ad Magnif. *Ant.* t. 3.

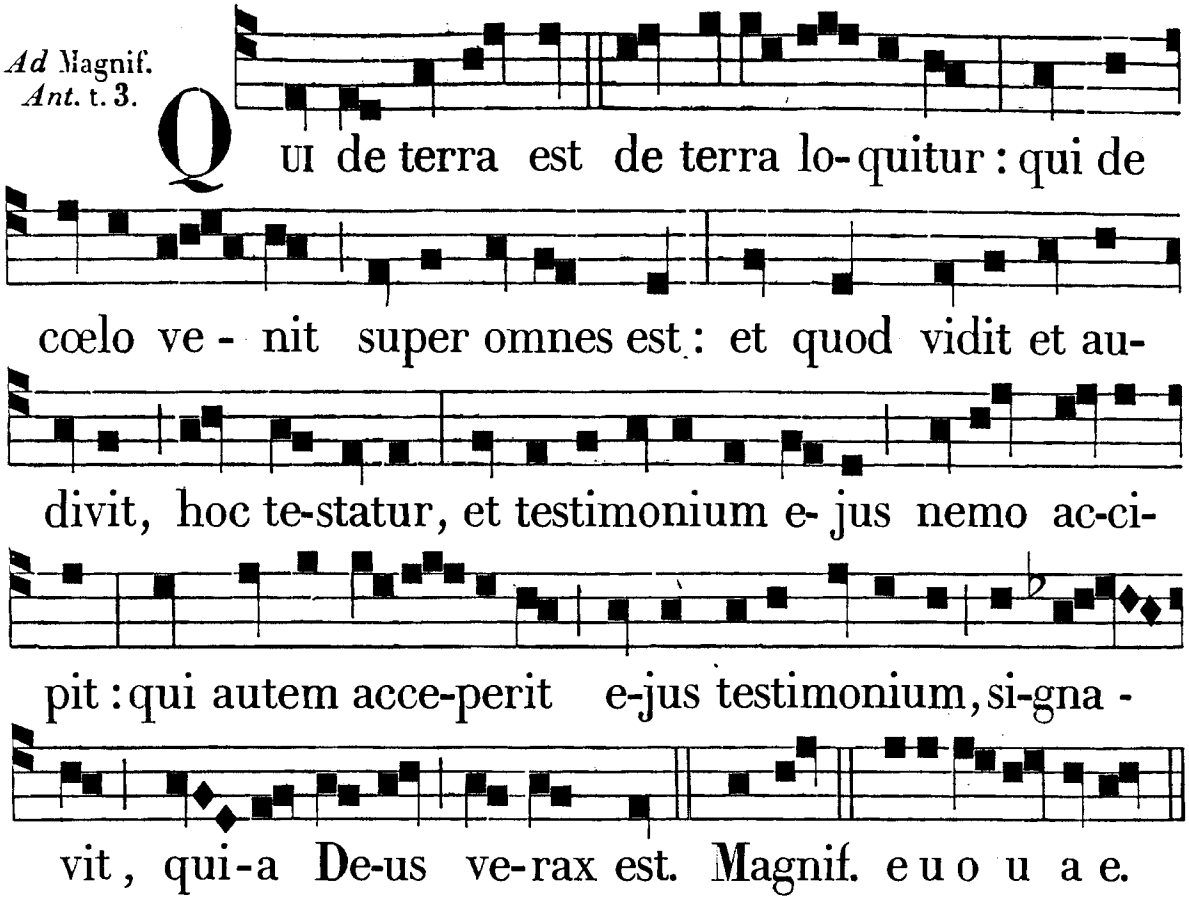

Ad Matutinum Invit. et Hym. ut in die Nativ. D. pag. 193.

IN I. NOCT. *Ant. j.* Dóminus *cum Psalmo,* Quare frem. *ut in Festo Nativitatis pag.* 194.

Ant. ij. t. 8.

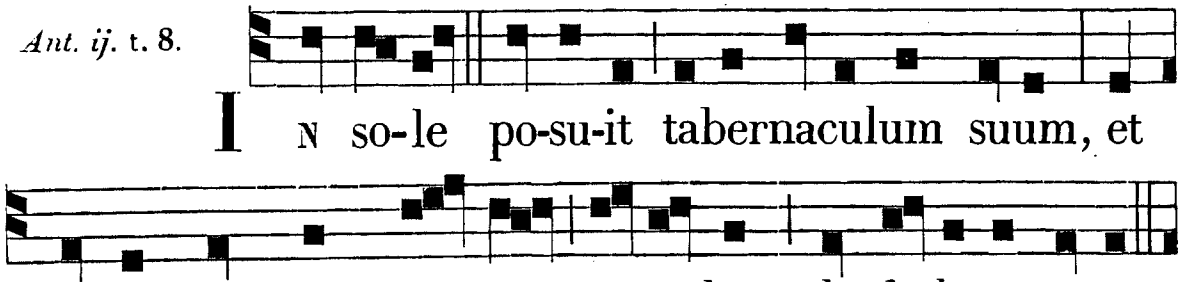

Ps. Cœli en. *p.* 195. e u o u a e.

Ant. iij. t. 5.

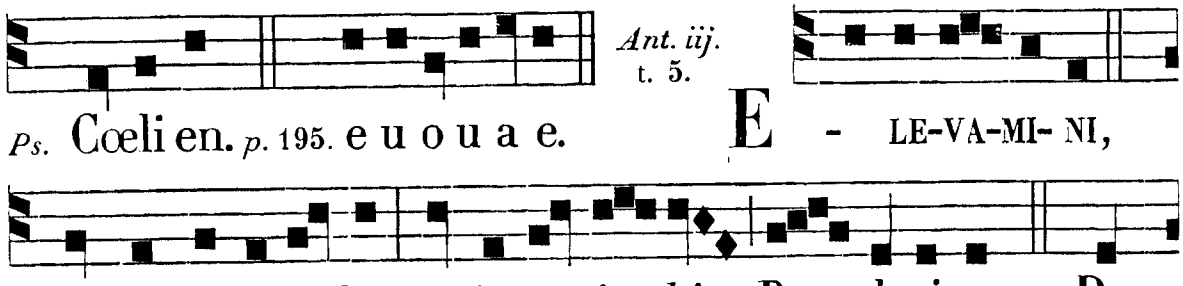

℣. Verbum caro factum est. ℟. Et habitávit in nobis.

℟. *j.* t. 7.

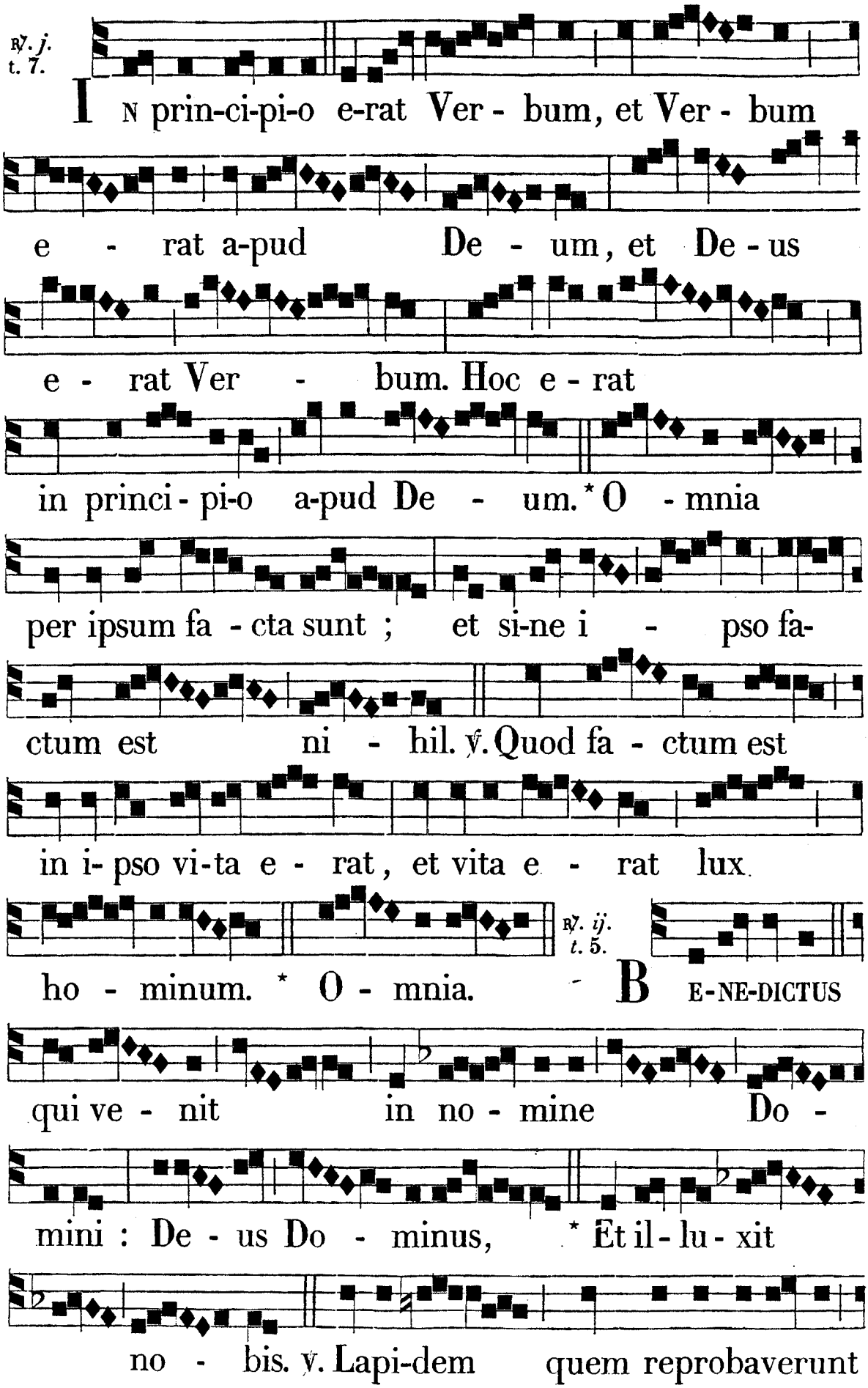
IN prin-ci-pi-o e-rat Ver- bum, et Ver- bum
e - rat a-pud De - um, et De - us
e - rat Ver - bum. Hoc e - rat
in princi- pi-o a-pud De - um. * O - mnia
per ipsum fa - cta sunt ; et si-ne i - pso fa-
ctum est ni - hil. ℣. Quod fa - ctum est
in i- pso vi-ta e - rat, et vita e - rat lux
℟. *ij.* t. 5.
ho - minum. * O - mnia. B E-NE-DICTUS
qui ve - nit in no - mine Do -
mini : De - us Do - minus, * Et il- lu- xit
no - bis. ℣. Lapi-dem quem reprobaverunt

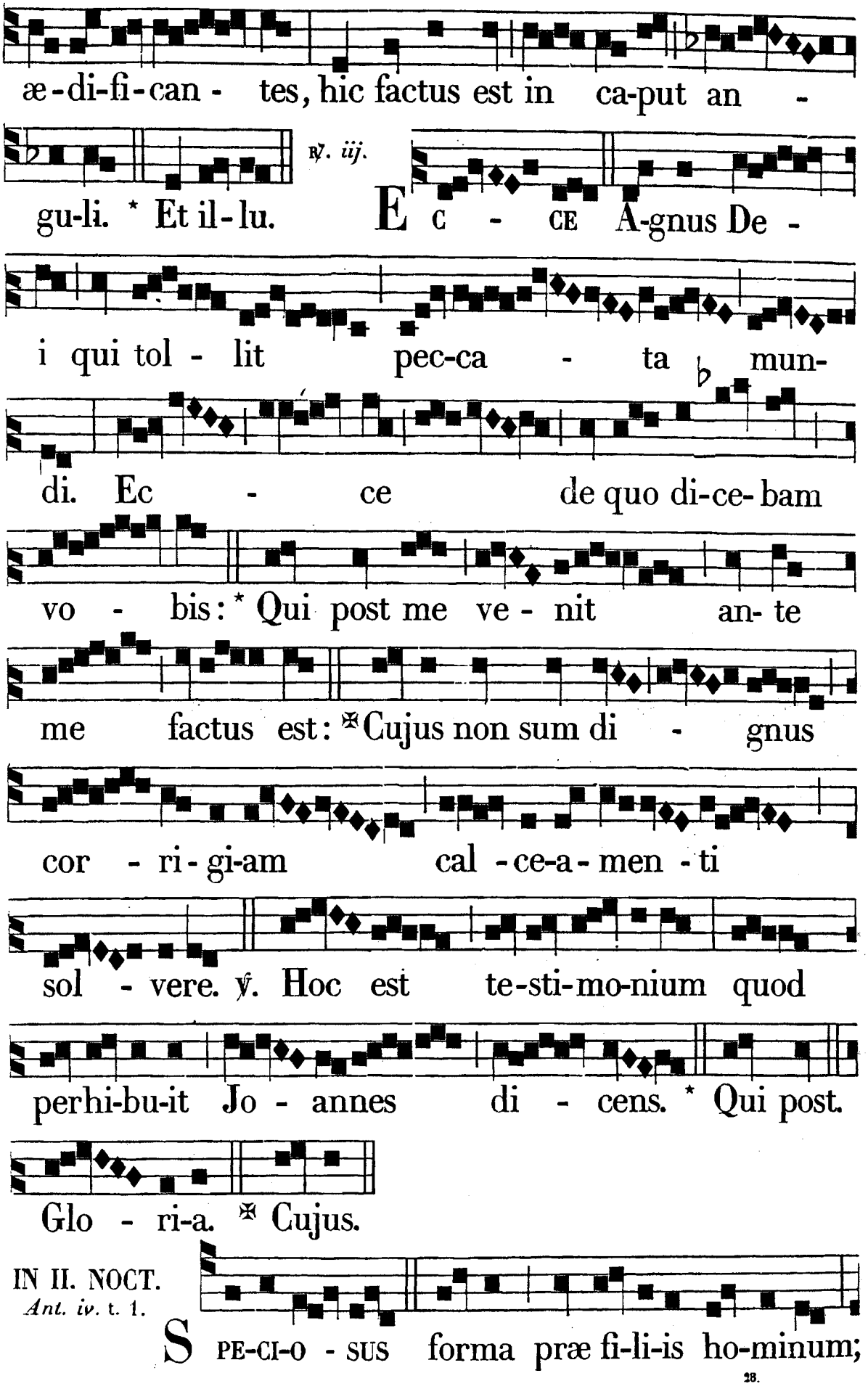

IN II. NOCT.
Ant. iv. t. 1.

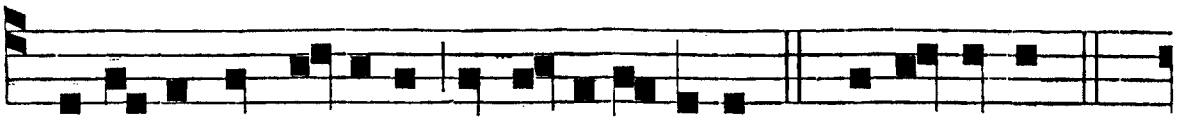

diffu-sa est grati-a in la-biis tu-is. *Ps.* E-ru-ctavit. *p.* 196.

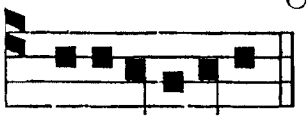

Ant. v. Suscépimus, *cum Ps.* Magnus Dóminus, *ut supra pag.* 199.
Ant. vj. Homo, *cum Ps.* Fundaménta, *ut infra pag.* 236.
℣. Notum fecit Dóminus. ℟. Salutáre suum.

e u o u a e.

℟. *iv.* t. 7.

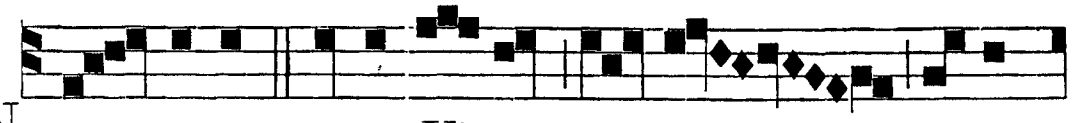

N E - SCIENS mater Virgo vi- rum pepe-



rit si- ne do- lo - re Salva-to- rem sæ-cu- lo-

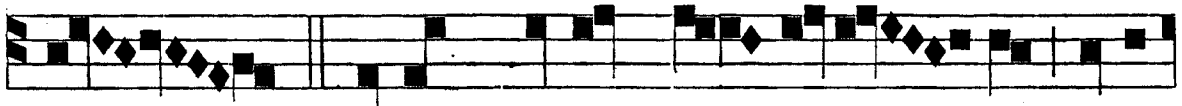

rum. * Ipsum Regem An- gelo - rum, sola

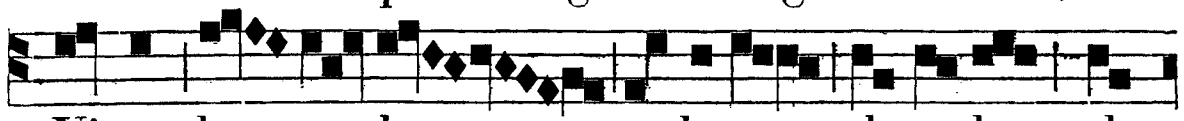

Virgo la - cta-bat u- bere de cœlo ple-

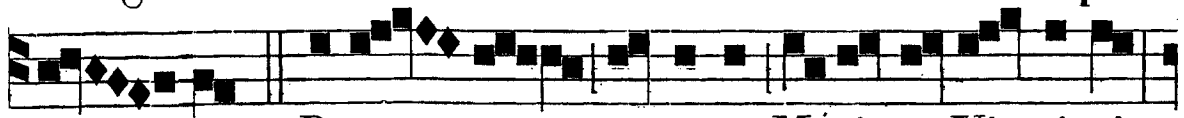

- no. ℣. Bea - ta vi-scera Mari- æ Vir-gi-nis,



quæ porta-verunt æterni Patris Fi - li-

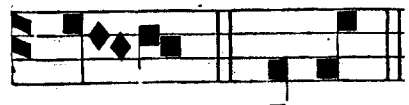

℟. *v.* Sancta et immaculáta, *ut supra*, *pag.* 204.

um * I-psum.

℟. *vj.* t. 1.



C ON-FIR-MA - TUM est cor Vir- gi-nis in quo divi-

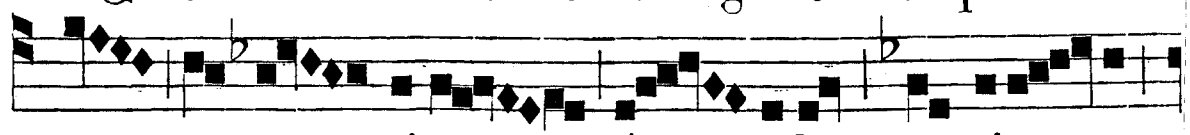

na my-ste - ri-a An - gelo nuntian - te

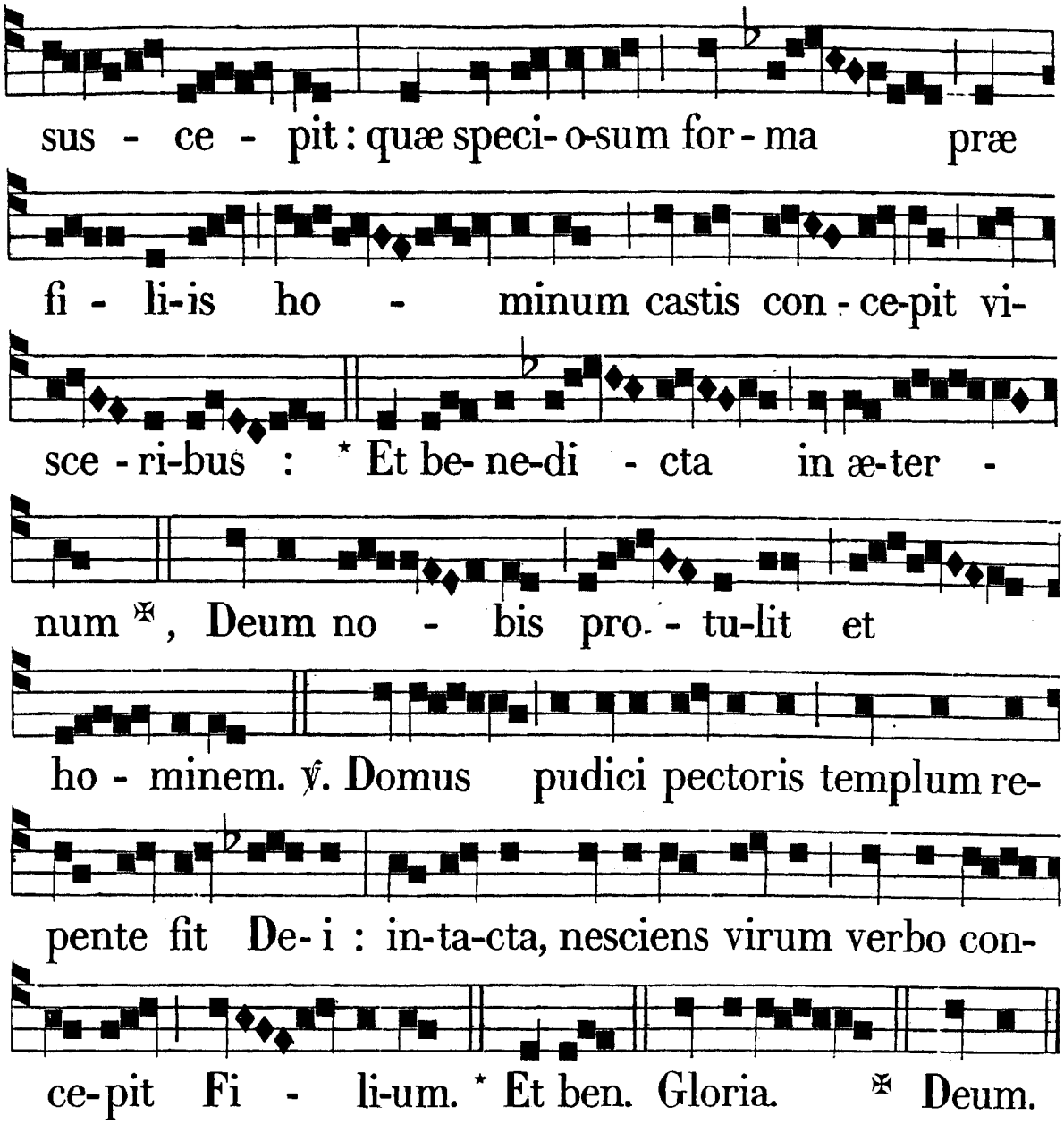

IN III. NOCT. *Psalmi ut in iij. Noct. in Festis B. M. V.*

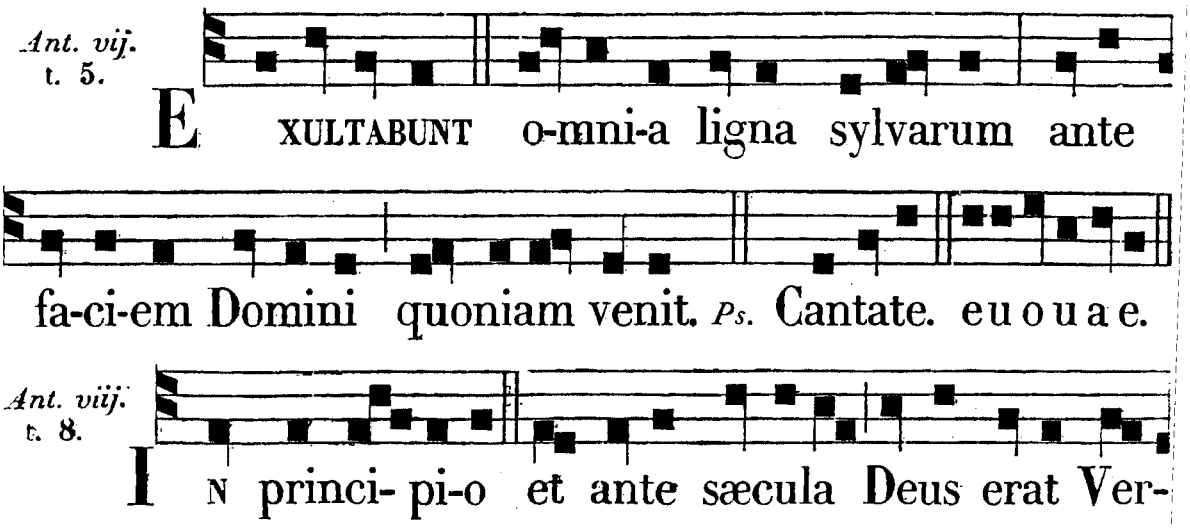

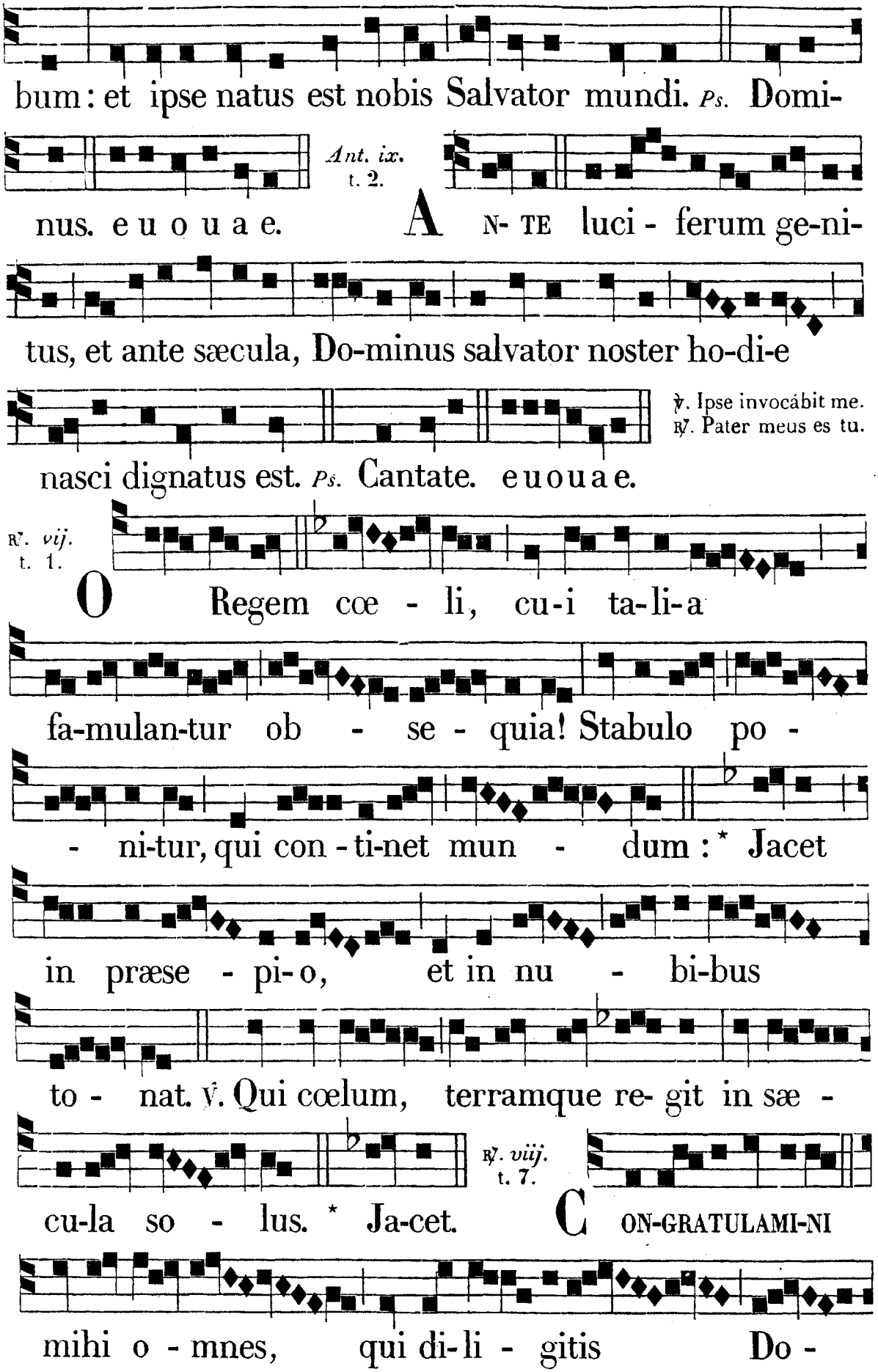
bum: et ipse natus est nobis Salvator mundi. Ps. Domi-
Ant. ix. t. 2.
nus. e u o u a e.
A N- TE luci - ferum ge-ni-
tus, et ante sæcula, Do-minus salvator noster ho-di-e
℣. Ipse invocábit me.
℟. Pater meus es tu.
nasci dignatus est. Ps. Cantate. e u o u a e.
℟. vij. t. 1.
O Regem cœ - li, cu-i ta-li-a
fa-mulan-tur ob - se - quia! Stabulo po -
- ni-tur, qui con - ti-net mun - dum: * Jacet
in præse - pi-o, et in nu - bi-bus
to - nat. ℣. Qui cœlum, terramque re- git in sæ -
℟. viij. t. 7.
cu-la so - lus. * Ja-cet.
C ON-GRATULAMI-NI
mihi o - mnes, qui di-li - gitis Do -

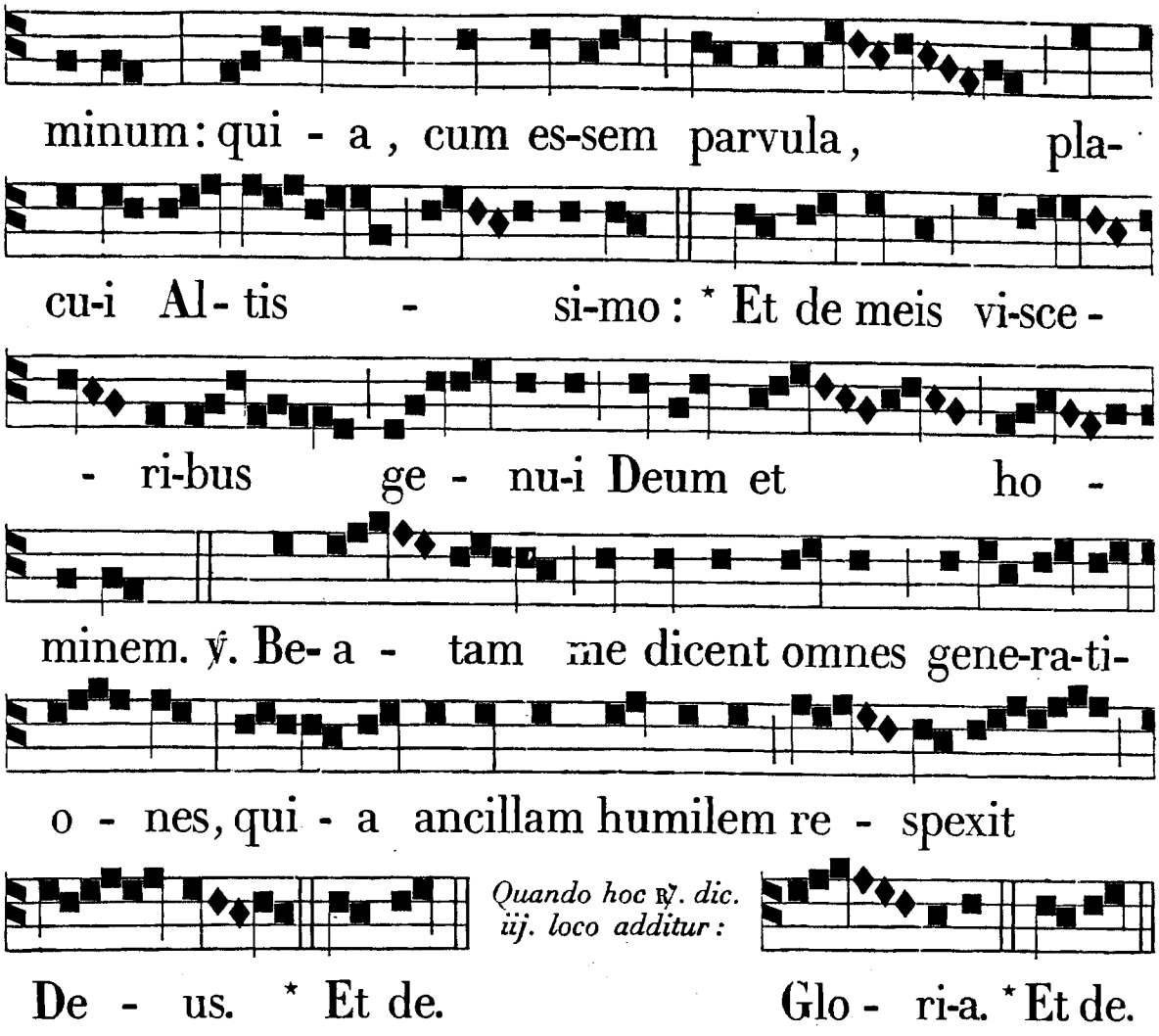

℟. *ix.* Verbum, *ut supra, pag.* 210.

Ante Laudes, ℣. Puer natus est nobis. ℟. Et filius datus est nobis.

IN LAUDIBUS ET AD HORAS. *Ant. j.* t. 6.

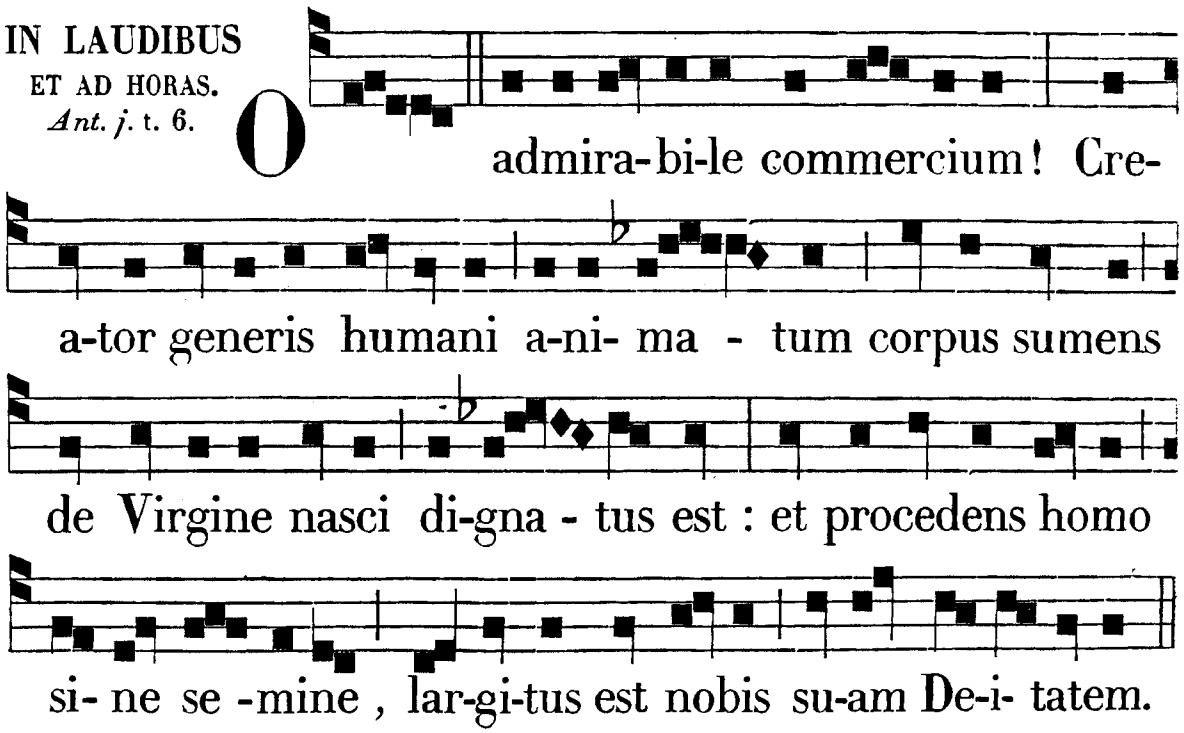

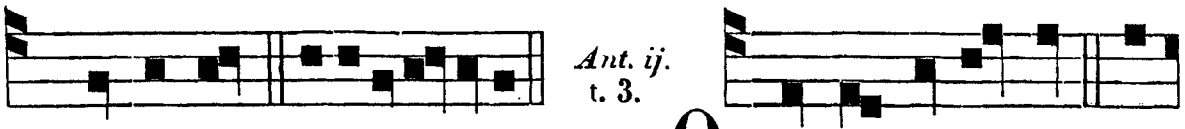

Ant. ij. t. 3.

Ps. Dominus. e u o u a e. QUANDO natus es in-



ef-fa-biliter ex Vir-gine, tunc impletæ sunt scripturæ:

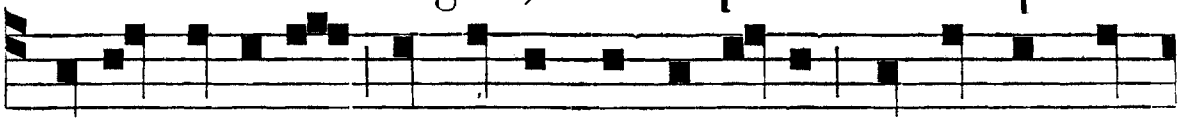

sicut plu-vi-a in vellus descendi-sti, ut salvum fa-

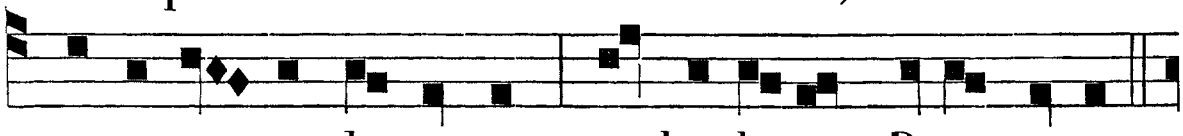

ceres ge-nus humanum: te laudamus, Deus noster.

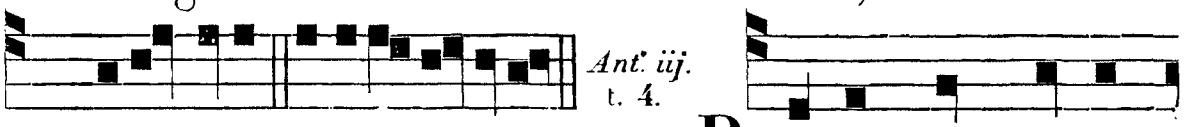

Ant. iij. t. 4.

Ps. Jubi-late. e u o u a e. RUBUM quem vide-



rat Mo-y-ses incombustum, conservatam agnovimus

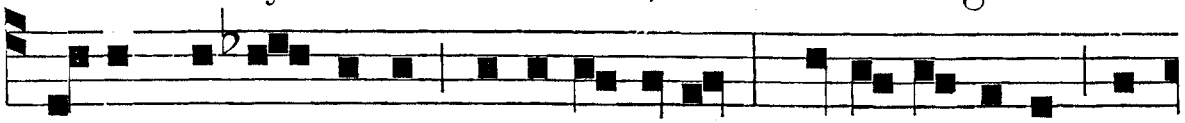

tuam lau-da-bilem virgi-ni-tatem: De-i Genitrix, in-

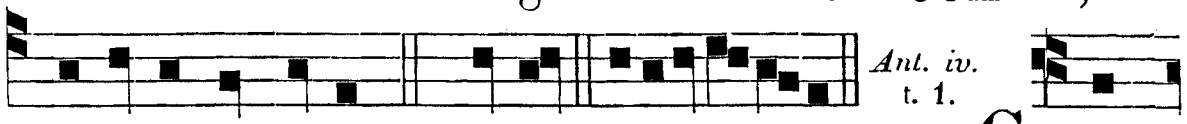

Ant. iv. t. 1.

tercede pro nobis. *Ps.* Deus. e u o u a e. GER-

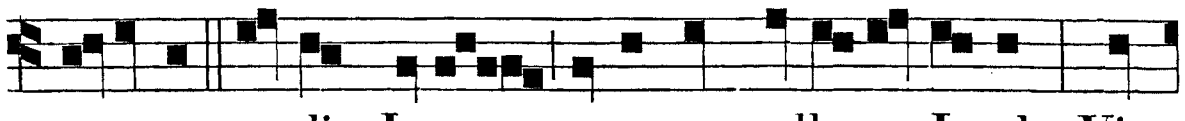

MI-NAVIT ra-dix Jesse; or-ta est stella ex Jacob: Vir-

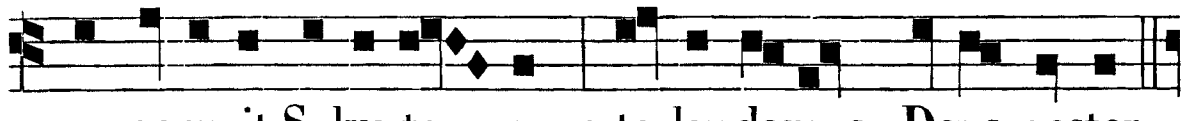

go peperit Salva-to-rem: te laudamus, Deus noster.

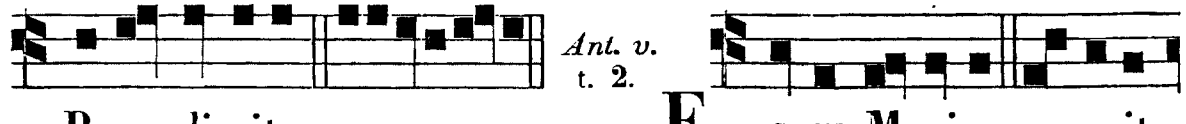

Ant. v. t. 2.

Bene-di-cite. e u o u a e. ECCE Mari-a genuit

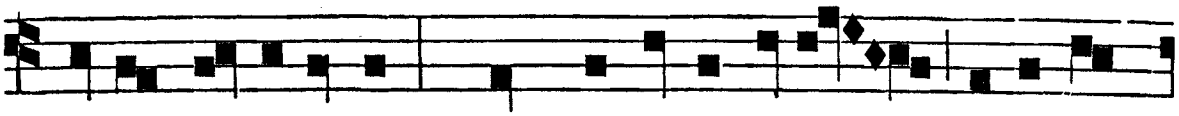

no-bis Salvatorem, quem Joannes vi-dens excla-ma-



vit, dicens : Ecce Agnus De-i , ecce qui tollit pecca-

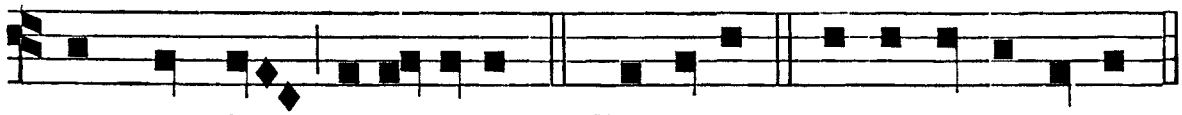

ta mundi , al-le-luia. *Ps.* Laudate. e u o u a e.

Hymnus.
t. 4.

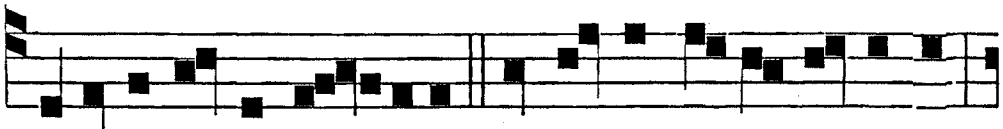

A solis ortus car-dine Ad usque terræ li-mitem,

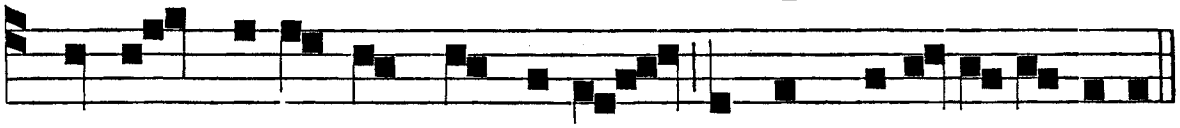

Christum cana-mus princi-pem, Natum Mari-a Virgine.

Beátus auctor sæculi
Servíle corpus índuit:
Ut carne carnem líberans
Ne pérderet, quos cóndidit.

Castæ paréntis víscera
Cœléstis intrat grátia :
Venter puéllæ bájulat
Secréta, quæ non nóverat.

Domus pudíci péctoris
Templum repénte fit Dei;
Intácta nésciens virum
Verbo concépit fílium.

Enixa est puérpera,
Quem Gábriel prædíxerat,
Quem matris alvo géstiens,
Clausus Joánnes sénserat.

Fœno jacére pértulit ,
Præsépe non abhórruit,
Parvóque lacte pastus est,
Per quem nec ales ésurit.

Gaudet chorus cœléstium ,
Et Angeli canunt Deo :
Palámque fit pastóribus
Pastor , creátor ómnium.

Glória tibi, Dómine,
Qui natus es de Vírgine,
Cum Patre, et sancto Spíritu ,
In sempitérna sæcula.
Amen.

℣. Benedíctus, qui venit in nómine Dómini.
℟. Deus Dóminus, et illúxit nobis.

Ad Bened. *Ant.* t. 8.

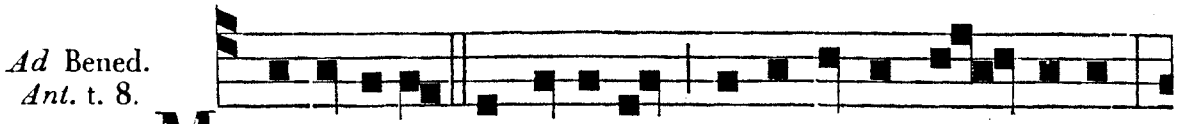

M I-RA-BI-LE mysteri-um declaratur ho - di-e :

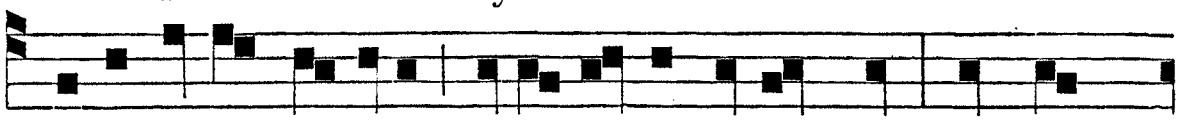

innovantur naturæ, Deus homo factus est : id quod

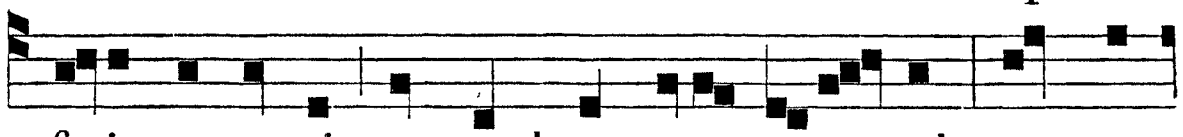

fu-it permansit, et quod non e-rat assumpsit, non com-

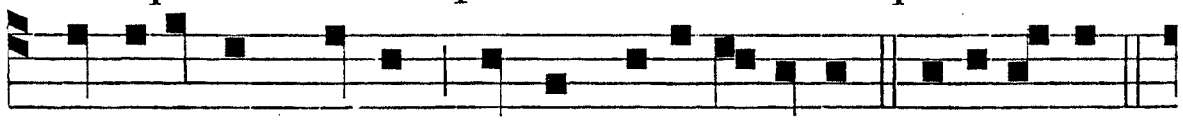

mixti-onem passus, neque di-visi - onem. Benedictus.

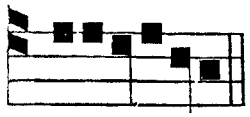

Deinde fiunt Mem. de Sanctis.
Ad Horas diei, ℟/℟. *br. et* ℣. *ut in die Nativitatis.*

euouae.

AD II. VESPERAS. *Ant.* O admirábile. *Ps. de Comm. Virginum. Hym. et* ℣. *ut in die Nativ.* pag. 192.

Ad Magnif. *Ant.* t. 2.

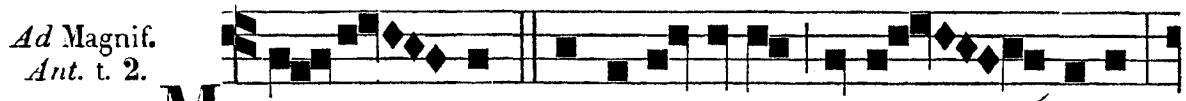

M A - GNUM hæredi-ta-tis myste - rium :

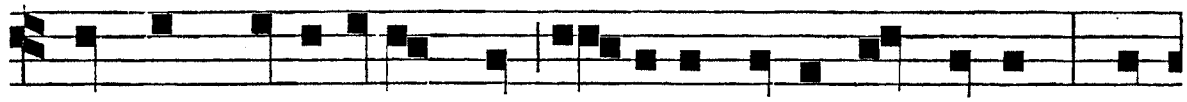

templum De-i factus est u - terus nesci-ens virum : non

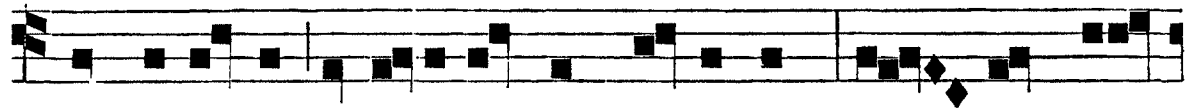

est pollu-tus ex e- a carnem as-sumens : o - mnes gen-

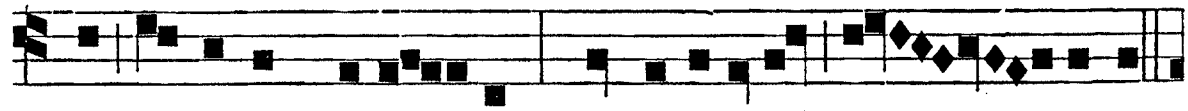

tes ve-nient, dicen - tes : Glori-a ti-bi, Do - mine.

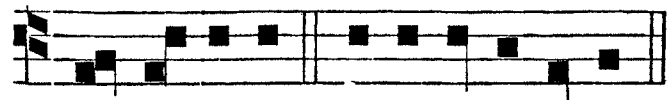

Ma-gnificat. e u o u a e.

IN VIGILIA EPIPHANIÆ.

Si Dominica fuerit, omnia ut in Festo Circumcisionis, præter seq.

Ad Bened. *Ant.* t. 7.



Si vero Dominica non fuerit, omnia ut supra, præter sequentia.

Invit. t. 6.

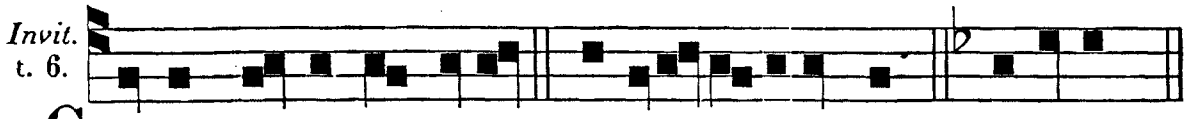

Hymn. Christe, *pag.* 194. *Sup. Ps. Ant.* Dóminus dixit, *ut in Nativ. pag.* 195. ℣. Notum fecit. ℟℣. *vj.* Confirmátum est, *p.* 220. — *vij.* O Regem. *p.* 222. — *viij.* Congratulámini. *ibid.* *In Laud. Sola Ant.* O admirábile, *ut supra p.* 223.

IN EPIPHANIA DOMINI.

AD I. VESPERAS. *Super Ps. Ant.* Ante lucíferum, *in Laud.* 1.ª *p.* 243. ℟. *ij.* In colúmbæ, *ut infra p.* 231.

Hym. t. 4.

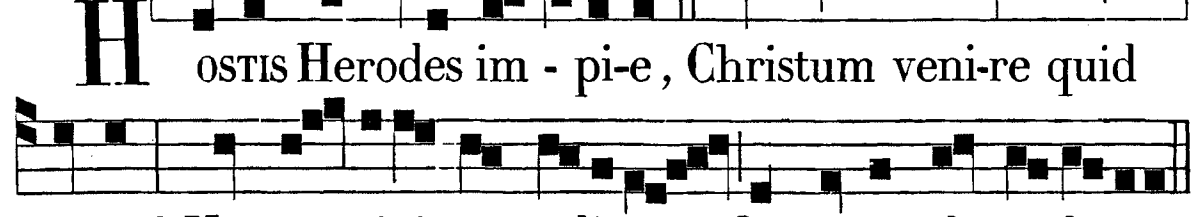

Ibant Magi, quam víderant,
Stellam sequéntes prævíam:
Lumen requírunt lúmine,
Deum faténtur múnere.

Lavácra puri gúrgitis
Cœléstis Agnus áttigit:
Peccáta, quæ non détulit,
Nos abluéndo sústulit.

Novum genus poténtiæ:
Aquæ rubéscunt hydriæ,
Vinúmque jussa fúndere,
Mutávit unda oríginem.

Glória tibi, Dómine,
Qui apparuísti hódie,
Cum Patre, et sancto Spíritu,
In sempitérna sæcula. Amen.

Hæc stropha dic. ad Hymn. ejusdem metri per totam Oct.

℣. Reges Tharsis, et ínsulæ múnera ófferent.
℟. Reges Arabum, et Saba dona addúcent.

Ad Magnif. *Ant.* t. 8.

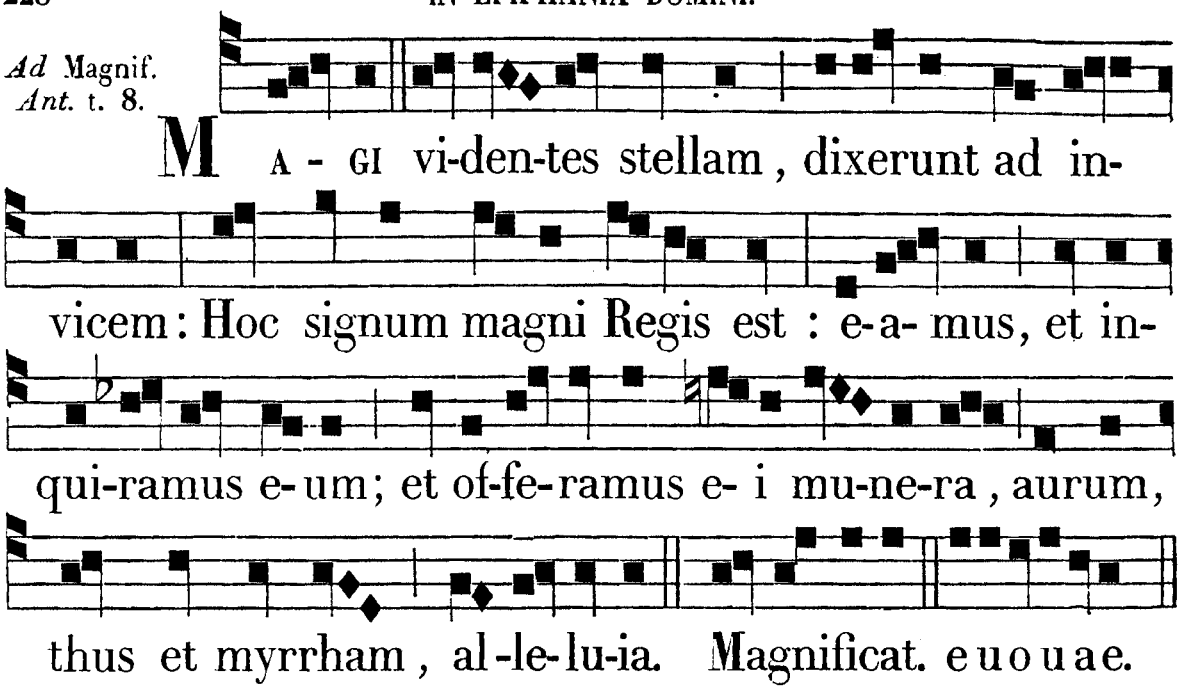

AD MATUTINUM. *Non dicatur Invit. neque Hymn.*

IN I. NOCT. *Ant. j.* t. 7.

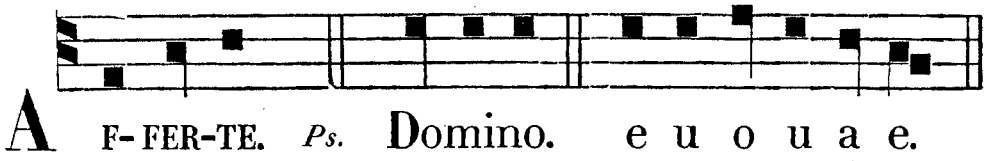

Psalmus 28.

AFFERTE Dómino fílii Dei:* afférte Dómino fílios aríetum.

Afférte Dómino glóriam, et honórem; ¿ afférte Dómino glóriam nómini ejus: * adoráte Dóminum in átrio sancto ejus.

Vox Dómini super aquas; ¿ Deus majestátis intónuit: * Dóminus super aquas multas.

Vox Dómini in virtúte:* vox Dómini in magnificéntia.

Vox Dómini confringéntis cedros:* et confrínget Dóminus cedros Líbani.

Et commínuet eas tamquam vítulum Líbani:* et diléctus quemádmodum fílius unicórnium.

Vox Dómini intercidéntis flammam ignis; ¿ vox Dómini concutiéntis desértum:* et commovébit Dóminus desértum Cades.

Vox Dómini præparántis cervos, ¿ et revelábit condénsa:* et in templo ejus omnes dicent glóriam.

Dóminus dilúvium inhabitáre facit:* et sedébit Dóminus Rex in ætérnum.

Dóminus virtútem pópulo suo dabit:* Dóminus benedícet pópulo suo in pace.

Ant. j. 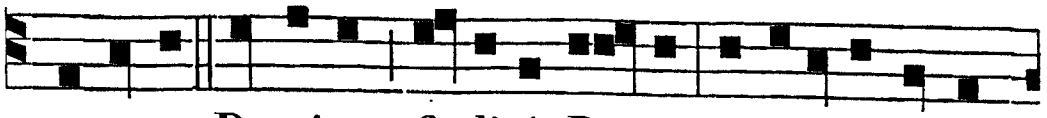

A F-FERTE Domino, fi- li-i De- i, ad-orate Domi-

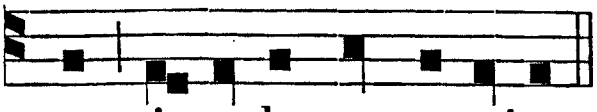

num in aula sancta e-jus.

Ant. ij. t. 6. 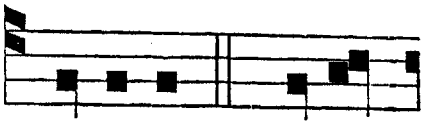

F LU-MINIS. *Ps.* Deus

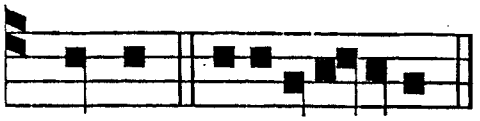

noster. e u o u a e.

Psalmus 45.

DEUS noster refúgium, et virtus : * adjútor in tribulatiónibus, quæ invenérunt nos nimis.

Proptérea non timébimus, dum turbábitur terra: * et transferéntur montes in cor maris.

Sonuérunt, et turbátæ sunt aquæ eórum : * conturbáti sunt montes in fortitúdine ejus.

Flúminis ímpetus lætíficat civitátem Dei : * sanctificávit tabernáculum suum Altíssimus:

Deus in médio ejus, non commovébitur : * adjuvábit eam Deus mane dilúculo.

Conturbátæ sunt gentes, et inclináta sunt regna : * dedit vocem suam, mota est terra.

Dóminus vırtútum nobíscum : * suscéptor noster Deus Jacob.

Veníte, et vidéte ópera Dómini, quæ pósuit prodígia super terram : * áuferens bella usque ad finem terræ.

Arcum cónteret, et confrínget arma, * et scuta combúret igni.

Vacáte, et vidéte, quóniam ego sum Deus : * exaltábor in géntibus, et exaltábor in terra.

Dóminus virtútum nobíscum : * suscéptor noster Deus Jacob.

Ant. ij. 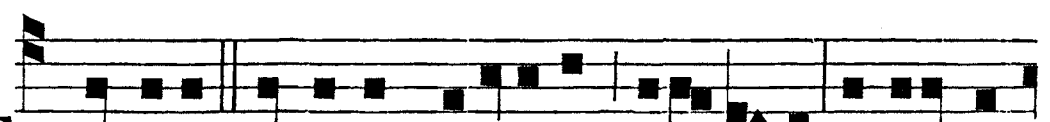

F LU-MINIS impetus læti-ficat, alle- lu-ia, ci-vitatem

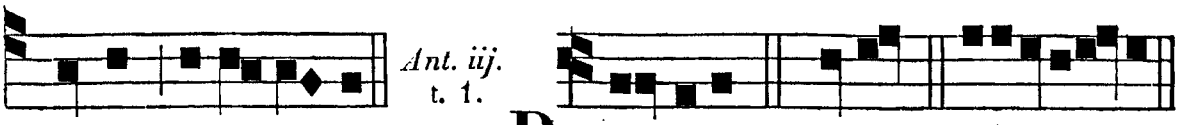

Psalmus 46.

OMNES gentes pláudite mánibus : * jubiláte Deo in voce exultatiónis.

Quóniam Dóminus excélsus, terríbilis : * Rex magnus super omnem terram.

Subjécit pópulos nobis, * et gentes sub pédibus nostris.

Elégit nobis hæreditátem suam : * spéciem Jacob, quam diléxit.

Ascéndit Deus in júbilo:* et Dóminus in voce tubæ.

Psállite Deo nostro, psállite : * psállite Regi nostro, psállite.

Quóniam Rex omnis terræ Deus : * psállite sapiénter.

Regnábit Deus super gentes: * Deus sedet super sedem sanctam suam.

Príncipes populórum congregáti sunt cum Deo Abraham: * quóniam dii fortes terræ veheménter eleváti sunt.

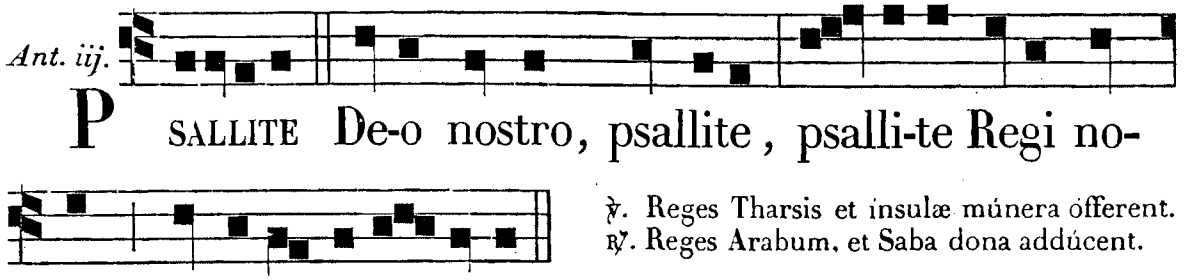

℣. Reges Tharsis et insulæ múnera offerent.
℟. Reges Arabum, et Saba dona addúcent.

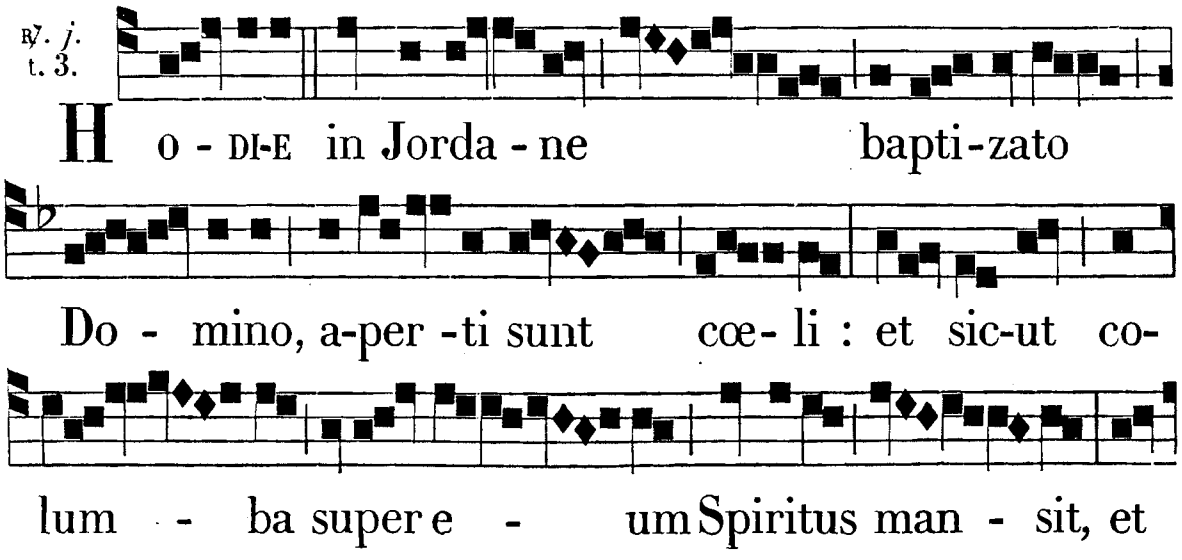

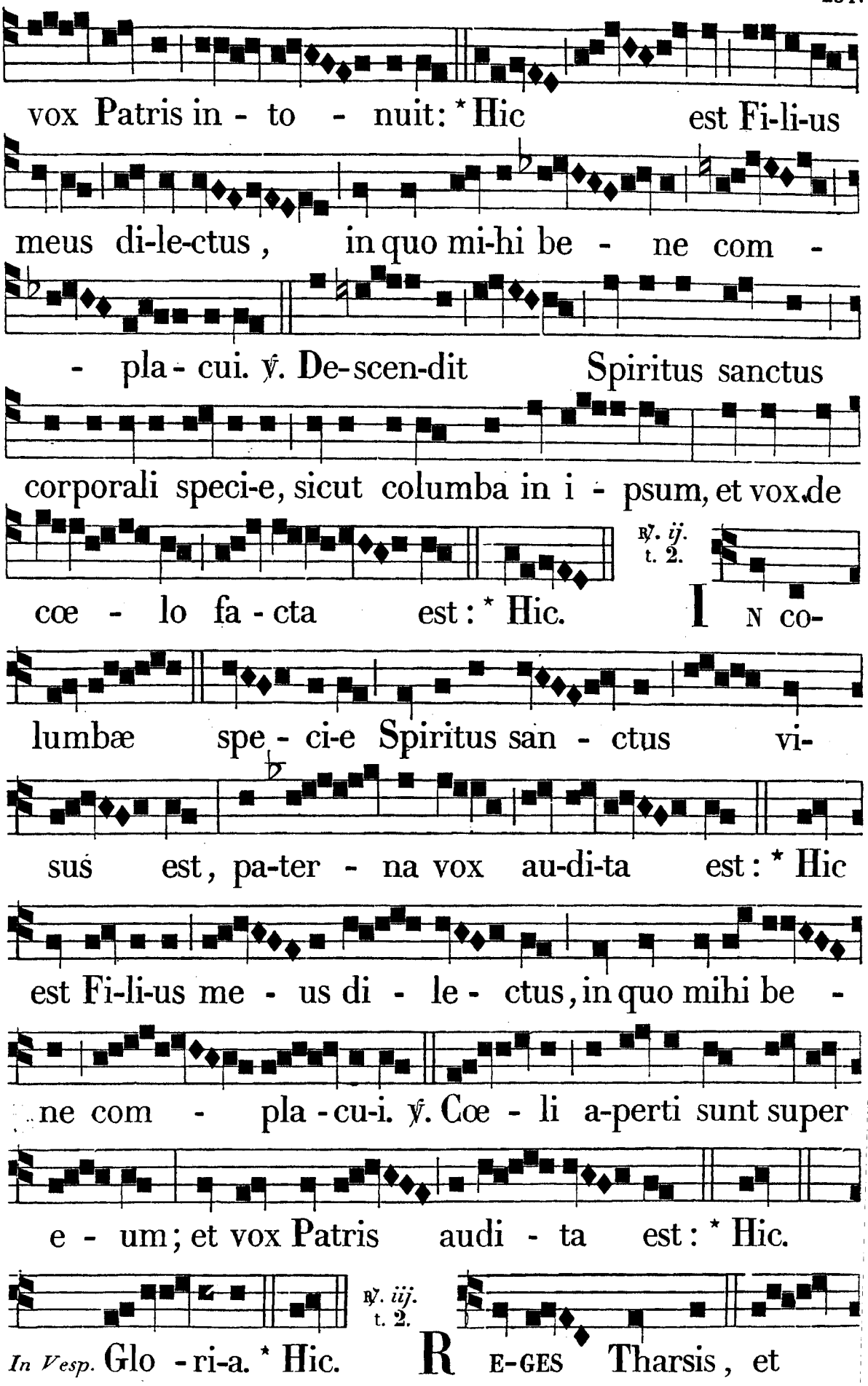
vox Patris in - to - nuit: * Hic est Fi-li-us
meus di-le-ctus, in quo mi-hi be - ne com -
- pla - cui. ℣. De-scen-dit Spiritus sanctus
corporali speci-e, sicut columba in i - psum, et vox de
cœ - lo fa - cta est: * Hic.
℣. ij. t. 2.
IN co-
lumbæ spe - ci-e Spiritus san - ctus vi-
sus est, pa-ter - na vox au-di-ta est: * Hic
est Fi-li-us me - us di - le - ctus, in quo mihi be -
ne com - pla - cu-i. ℣. Cœ - li a-perti sunt super
e - um; et vox Patris audi - ta est: * Hic.
℣. iij. t. 2.
In Vesp. Glo - ri-a. * Hic.
REGES Tharsis, et

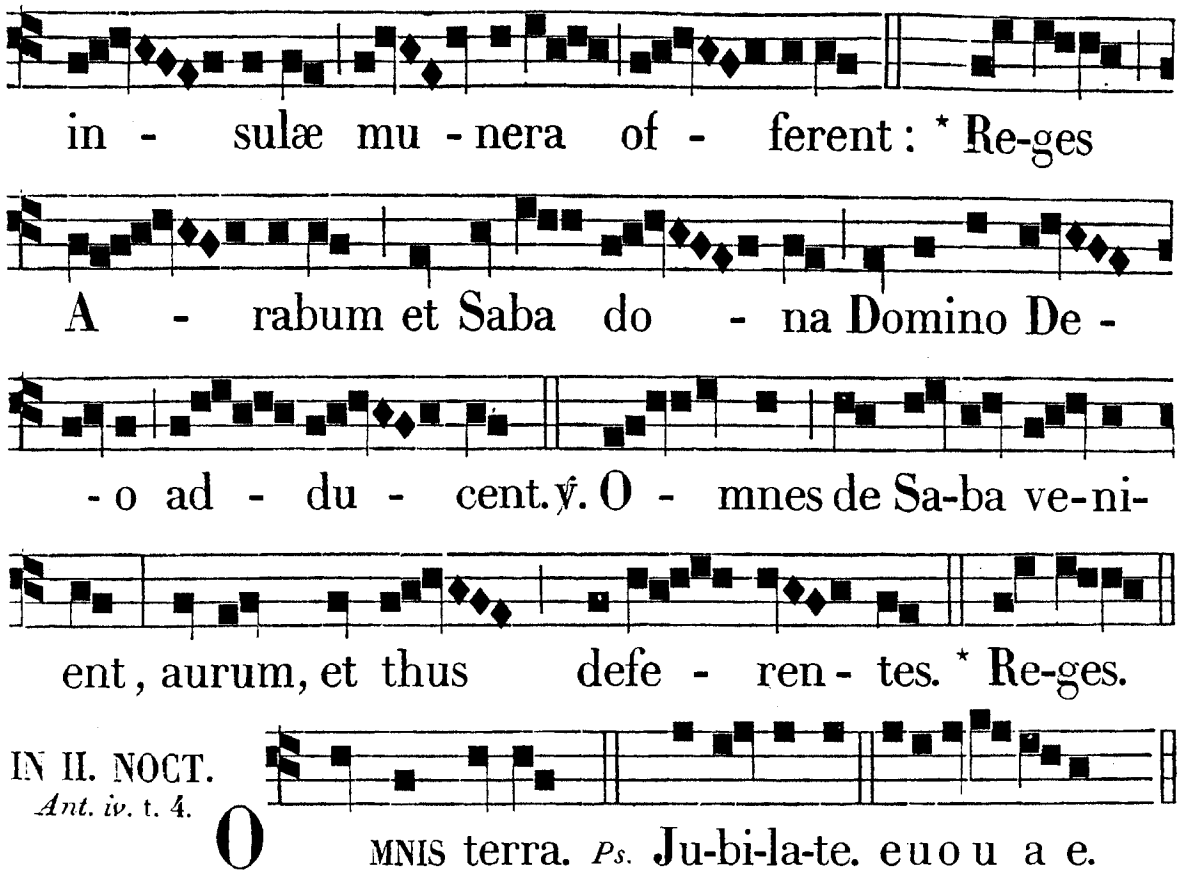

IN II. NOCT.
Ant. iv. t. 4.

Psalmus 65.

JUBILATE Deo omnis terra, ¿ psalmum dícite nómini ejus : * date glóriam laudi ejus.

Dícite Deo : Quam terribília sunt ópera tua, Dómine ! * in multitúdine virtútis tuæ mentiéntur tibi inimíci tui.

Omnis terra adóret te, et psallat tibi : * psalmum dicat nómini tuo.

Veníte, et vidéte ópera Dei : * terríbilis in consíliis super fílios hóminum.

Qui convértit mare in áridam, ¿ in flúmine pertransíbunt pede : * ibi lætábimur in ipso.

Qui domínatur in virtúte sua in ætérnum, ¿ óculi ejus super gentes respíciunt : * qui exásperant, non exalténtur in semetípsis.

Benedícite gentes Deum nostrum : * et audítam fácite vocem laudis ejus.

Qui pósuit ánimam meam ad vitam : * et non dedit in commotiónem pedes meos.

Quóniam probásti nos Deus : * igne nos examinásti, sicut examinátur argéntum.

Induxísti nos in láqueum, ¿

posuísti tribulatiónes in dorso nostro : * imposuísti hómines super cápita nostra.

Transívimus per ignem, et aquam :* et eduxísti nos in refrigérium.

Introíbo in domum tuam in holocáustis: * reddam tibi vota mea, quæ distinxérunt lábia mea.

Et locútum est os meum, * in tribulatióne mea.

Holocáusta medulláta ófferam tibi cum incénso aríetum : * ófferam tibi boves cum hircis.

Veníte, audíte, et narrábo, omnes qui timétis Deum, * quanta fecit ánimæ meæ.

Ad ipsum ore meo clamávi : * et exaltávi sub lingua mea.

Iniquitátem si aspéxi in corde meo, * non exáudiet Dóminus.

Proptérea exaudívit Deus, * et atténdit voci deprecatiónis meæ.

Benedíctus Deus,* qui non amóvit oratiónem meam, et misericórdiam suam a me.

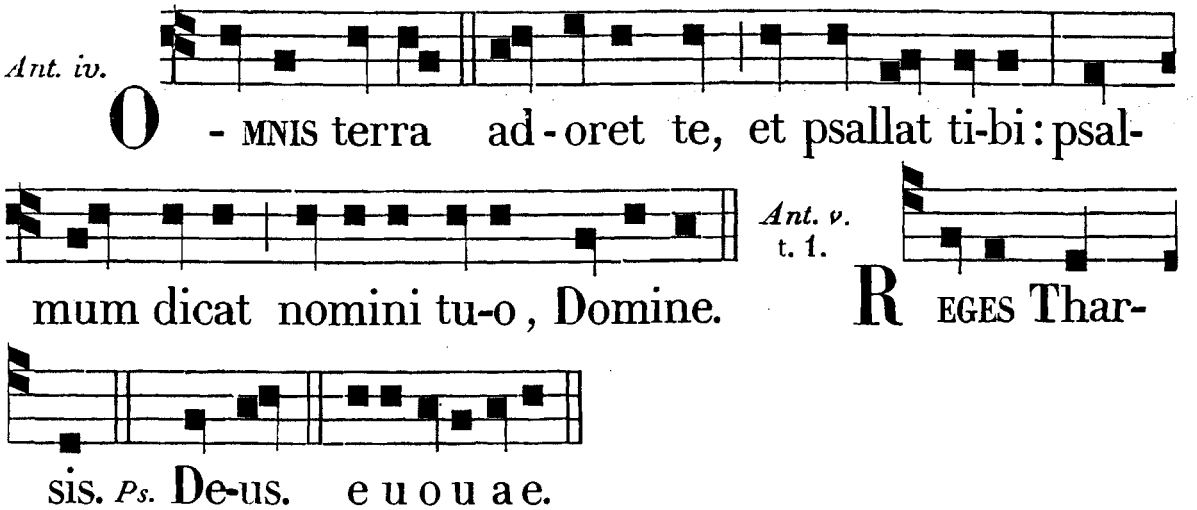

Psalmus 71.

DEUS, judícium tuum regi da : * et justítiam tuam fílio regis.

Judicáre pópulum tuum in justítia:* et páuperes tuos in judício.

Suscípiant montes pacem pópulo, * et colles justítiam.

Judicábit páuperes pópuli, ¿ et salvos fáciet fílios páuperum : * et humiliábit calumniatórem.

Et permanébit cum sole, et ante lunam, * in generatióne, et generatiónem.

Descéndet sicut plúvia in vellus : * et sicut stil-

licídia stillántia super terram.

Oriétur in diébus ejus justítia, et abundántia pacis : * donec auferátur luna.

Et dominábitur a mari usque ad mare : * et a flúmine usque ad términos orbis terrárum.

Coram illo prócident Æthíopes : * et inimíci ejus terram lingent.

Reges Tharsis, et ínsulæ múnera ófferent : * reges Arabum et Saba dona addúcent.

Et adorábunt eum omnes reges terræ : * omnes gentes sérvient ei.

Quia liberábit páuperem a poténte : * et páuperem, cui non erat adjútor.

Parcet páuperi, et ínopi : * et ánimas páuperum salvas fáciet.

Ex usúris, et iniquitáte rédimet ánimas eórum : * et honorábile nomen eórum coram illo.

Et vivet, et dábitur ei de auro Arábiæ: ¿ et adorábunt de ipso semper : * tota die benedícent ei.

Et erit firmaméntum in terra in summis móntium; ¿ superextollétur super Líbanum fructus ejus : * et florébunt de civitáte, sicut fœnum terræ.

Sit nomen ejus benedíctum in sæcula : * ante solem pérmanet nomen ejus.

Et benedicéntur in ipso omnes tribus terræ: * omnes gentes magnificábunt eum.

Benedíctus Dóminus Deus Israel, * qui facit mirabília solus.

Et benedíctum nomen majestátis ejus in ætérnum; ¿ et replébitur majestáte ejus omnis terra : * fiat, fiat.

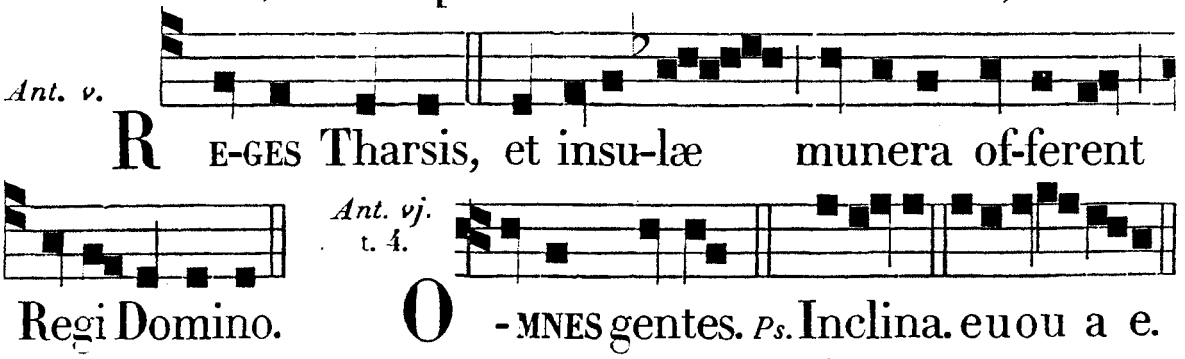

Psalmus 85.

INCLINA, Dómine, aurem tuam, et exáudi me : * quóniam inops, et pauper sum ego.

Custódi ánimam meam,

quóniam sanctus sum : * salvum fac servum tuum, Deus meus, sperántem in te.

Miserére mei, Dómine, quóniam ad te clamávi tota die : * lætífica ánimam servi tui; quóniam ad te, Dómine, ánimam meam levávi.

Quóniam tu, Dómine, suávis, et mitis : * et multæ misericórdiæ ómnibus invocántibus te.

Auribus pércipe, Dómine, oratiónem meam : * et inténde voci deprecatiónis meæ.

In die tribulatiónis meæ clamávi ad te : * quia exaudísti me.

Non est símilis tui in diis, Dómine : * et non est secúndum ópera tua.

Omnes gentes, quascúmque fecísti, vénient, et adorábunt coram te, Dómine : * et glorificábunt nomen tuum.

Quóniam magnus es tu, et fáciens mirabília : * tu es Deus solus.

Deduc me, Dómine, in via tua : ¿ et ingrédiar in veritáte tua : * lætétur cor meum, ut tímeat nomen tuum.

Confitébor tibi, Dómine Deus meus, in toto corde meo : * et glorificábo nomen tuum in ætérnum.

Quia misericórdia tua magna est super me : * et eruísti ánimam meam ex inférno inferióri.

Deus, iníqui insurrexérunt super me, et synagóga poténtium quæsiérunt ánimam meam : * et non proposuérunt te in conspéctu suo.

Et tu, Dómine Deus, miserátor, et miséricors : * pátiens, et multæ misericórdiæ, et verax.

Réspice in me, et miserére mei, * da impérium tuum púero tuo : et salvum fac fílium ancíllæ tuæ.

Fac mecum signum in bonum, ¿ ut vídeant, qui odérunt me, et confundántur : * quóniam tu, Dómine, adjuvísti me, et consolátus es me.

Ant. vj.

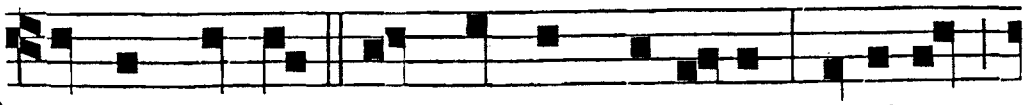

O - MNES gentes, quascumque fe-ci-sti, veni-ent,

℣. Omnes de Saba vénient.
℟. Aurum, et thus deferéntes.

et ad-orabunt coram te, Domine.

℟. *iv.* t. 5.

I L-LU-MI-NA - RE, il-lumina - re Je-ru -

- salem, qui-a ve - nit lux tu-a :

* Et glo - ri-a Do - mini super te

orta est. ℣. Et am-

bula- bunt gentes in lumine tu - o : et reges in

splendore or-tus tu - i. * Et glo.

℟. *v.* t. 7.

O -

mnes de Saba ve - nient, au - rum et thus

de - fe - ren- tes: * Et laudem Do - mi-

no annunti - an - tes. ℣. Re - ges Tharsis,

et insulæ munera of - ferent: Re - ges A- rabum et

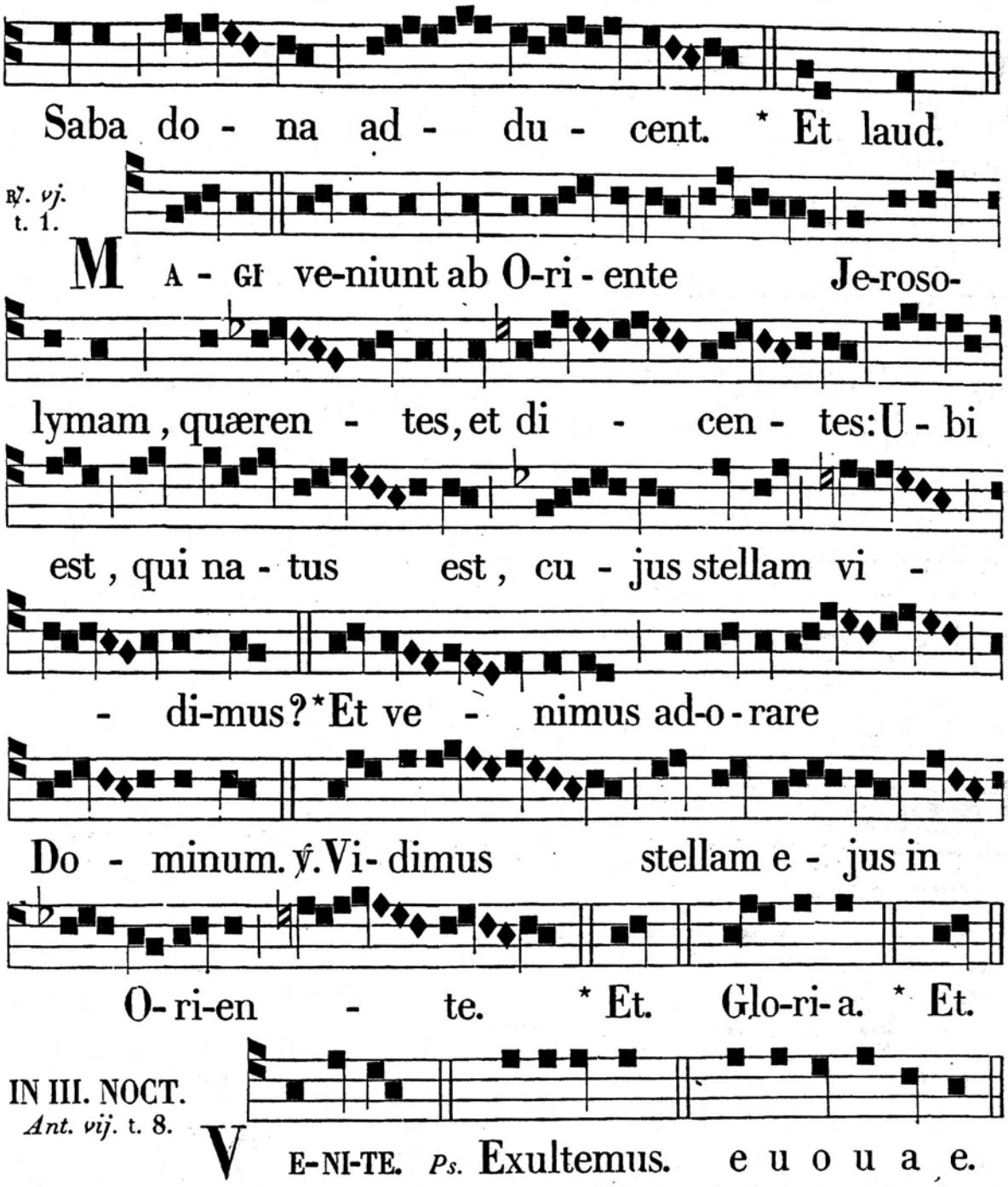

Psalmus 94.

VENITE, exultémus Dómino : * jubilémus Deo salutári nostro.

Præoccupémus fáciem ejus in confessióne : * et in psalmis jubilémus ei.

Quóniam Deus magnus Dóminus : * et rex magnus super omnes deos.

Quia in manu ejus sunt omnes fines terræ : * et altitúdines móntium ipsíus sunt.

Quóniam ipsíus est mare, et ipse fecit illud : * et siccam manus ejus formavérunt.

Veníte, adorémus, et procidámus, ¿ et plorémus ante Dóminum, qui fecit nos : * quia ipse est Dóminus Deus noster.

Et nos pópulus páscuæ ejus, et oves manus ejus : * hódie si vocem ejus audiéritis, nolíte obdurâre corda vestra.

Sicut in irritatióne secúndum diem tentatiónis in desérto; ¿ ubi tentavérunt me patres vestri : * probavérunt me, et vidérunt ópera mea.

Quadragínta annis offénsus fui generatióni illi, * et dixi : Semper hi errant corde.

Et isti non cognovérunt vias meas, ut jurávi in ira mea : * si introíbunt in réquiem meam.

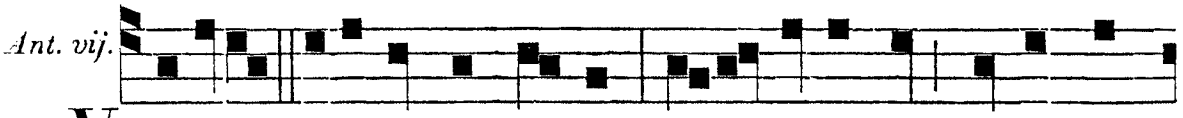

V ENITE, adoremus e-um, quia ipse est Domi-nus

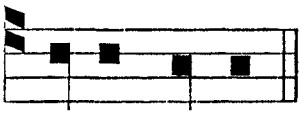

Prædicta Ant. cum Ps. infra Oct. omittatur, et loco ipsius dicatur :

Deus noster.

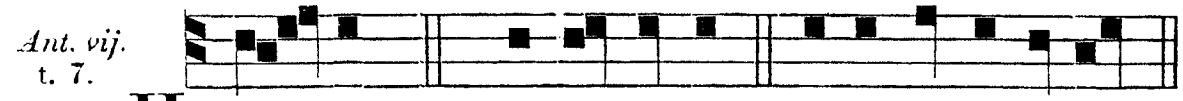

H O - MO. *Ps.* Fundamenta. e u o u a e.

Psalmus 86.

FUNDAMENTA ejus in móntibus sanctis : * díligit Dóminus portas Sion super ómnia tabernácula Jacob.

Gloriósa dicta sunt de te, * cívitas Dei.

Memor ero Rahab, et Babylónis * sciéntium me.

Ecce alienígenæ, et Tyrus, et pópulus Æthíopum, * hi fuérunt illic.

Numquid Sion dicet : ¿ Homo, et homo natus est in ea : * et ipse fundávit eam Altíssimus ?

Dóminus narrábit in scriptúris populórum, et príncipum, * horum, qui fuérunt in ea.

Sicut lætántium ómnium * habitátio est in te.

Ant. vij.

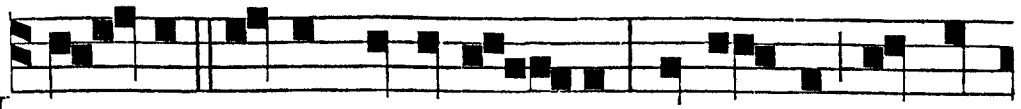

H o - mo natus est in e - a, et i - pse funda-

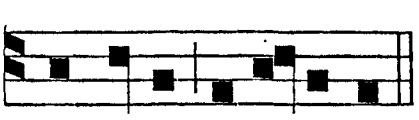

Ant. viij. t. 6.

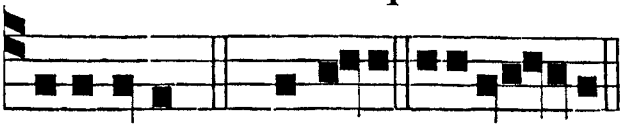

vit eam Altissimus. A - dorate. *Ps.* Cantate. e u o u a e.

Psalmus 95.

CANTATE Dómino cánticum novum : * cantáte Dómino omnis terra.

Cantáte Dómino, et benedícite nómini ejus : * annuntiáte de die in diem salutáre ejus.

Annuntiáte inter gentes glóriam ejus, * in ómnibus pópulis mirabília ejus.

Quóniam magnus Dóminus, et laudábilis nimis : * terríbilis est super omnes deos.

Quóniam omnes dii géntium dæmónia, * Dóminus autem cœlos fecit.

Conféssio, et pulchritúdo in conspéctu ejus : * sanctimónia, et magnificéntia in sanctificatióne ejus.

Afférte Dómino pátriæ géntium; ¿ afférte Dómino glóriam, et honórem : * afférte Dómino glóriam nómini ejus.

Tóllite hóstias, et introíte in átria ejus : * adoráte Dóminum in átrio sancto ejus.

Commoveátur a fácie ejus univérsa terra : * dícite in géntibus, quia Dóminus regnávit.

Etenim corréxit orbem terræ, qui non commovébitur : * judicábit pópulos in æquitáte.

Læténtur cœli, et exúltet terra : ¿ commoveátur mare, et plenitúdo ejus : * gaudébunt campi, et ómnia, quæ in eis sunt.

Tunc exultábunt ómnia ligna sylvárum a fácie Dómini, quia venit : * quóniam venit judicáre terram.

Judicábit orbem terræ in æquitáte : * et pópulos in veritáte sua.

Ant. viij.

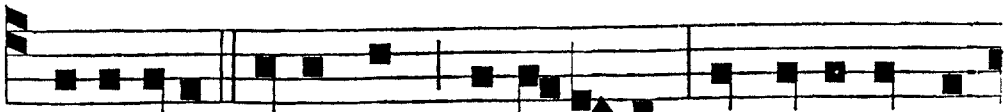

A - dorate Dominum, al-le-lu-ia, in aula sancta

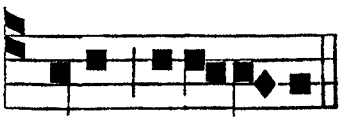

Ant. ix. t. 6.

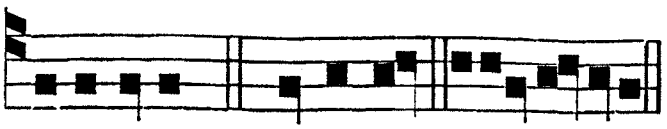

ejus, alle-lu-ia. A - DORATE. *Ps.* Dominus. euou ae.

Psalmus 96.

DOMINUS regnávit, exúltet terra : * læténtur ínsulæ multæ.

Nubes, et calígo in circúitu ejus : * justítia, et judícium corréctio sedis ejus.

Ignis ante ipsum præcédet, * et inflammábit in circúitu inimícos ejus.

Illuxérunt fúlgura ejus orbi terræ : * vidit, et commóta est terra.

Montes sicut cera fluxérunt a fácie Dómini : * a fácie Dómini omnis terra.

Annuntiavérunt cœli justítiam ejus, * et vidérunt omnes pópuli glóriam ejus.

Confundántur omnes, qui adórant sculptília : * et qui gloriántur in simulácris suis.

Adoráte eum omnes Angeli ejus : * audívit, et lætáta est Sion.

Et exultavérunt fíliæ Judæ, * propter judícia tua, Dómine.

Quóniam tu Dóminus altíssimus super omnem terram : * nimis exaltátus es super omnes deos.

Qui dilígitis Dóminum, odíte malum : * custódit Dóminus ánimas sanctórum suórum, de manu peccatóris liberábit eos.

Lux orta est justo, * et rectis corde lætítia.

Lætámini justi in Dómino : * et confitémini memóriæ sanctificatiónis ejus.

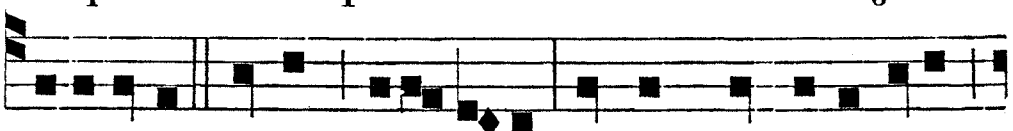

Ant. ix.

A - DORATE Deum, alle-lu-ia, omnes Angeli ejus,

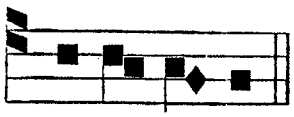

℣. Omnis terra adóret te, Deus, et psallat tibi.
℟. Psalmum dicat nómini tuo.

al-le-lu-ia.

℟. *vij.* t. 8.

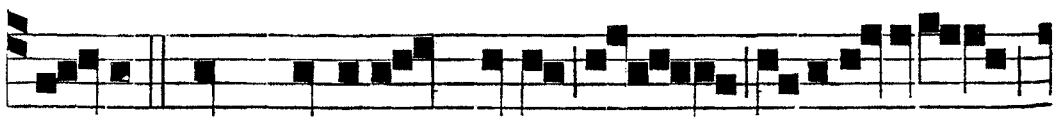

S TELLA quam viderant Magi in Oriente

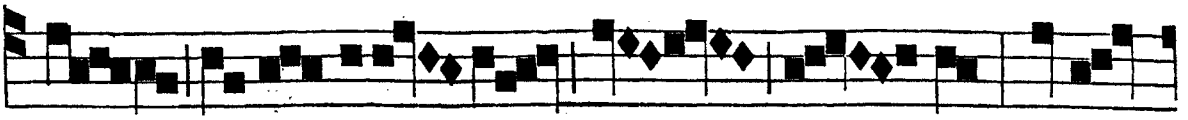

an-te- cede - bat e - os, donec



ve-nirent ad lo-cum, u-bi pu - er e - rat. Vi-

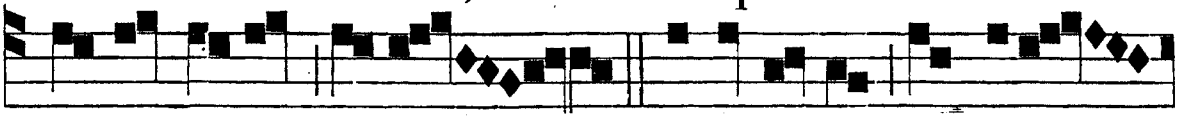

dentes autem e-am, * Ga-vi-si sunt gaudio

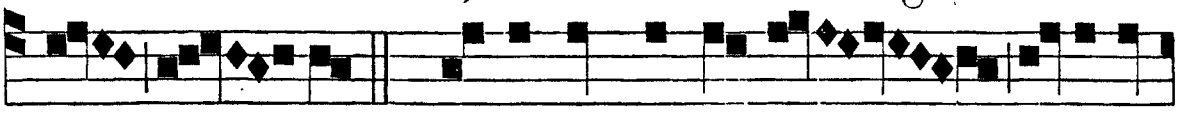

ma - gno. ℣. Et intrantes do-mum, invene-

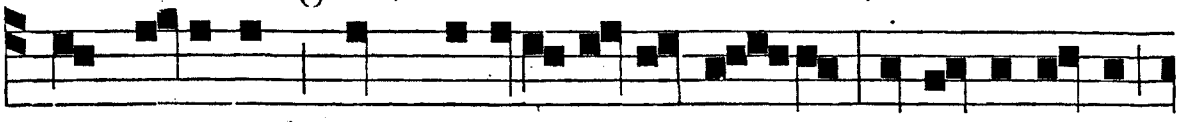

runt puerum cum Mari-a matre e - jus, et procidentes

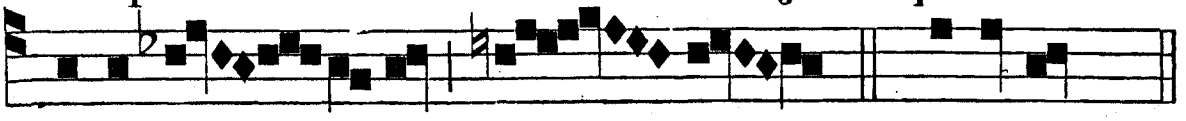

ad-o-ra - ve-runt e - um. * Ga-vi-si.

℟. viij. t. 4.

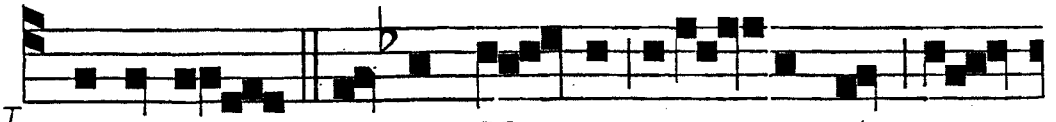

V I-DENTES stellam Ma - gi gavi - si sunt gau-

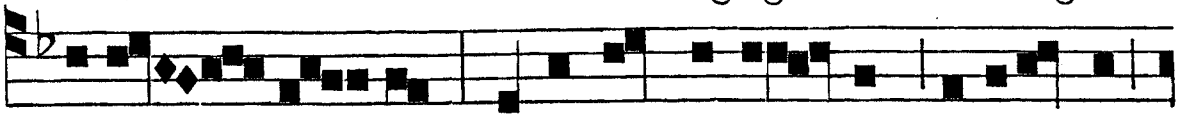

di-o ma- gno: et in-trantes do- mum, invenerunt



pu - erum cum Mari-a ma- tre e-jus, et proci-

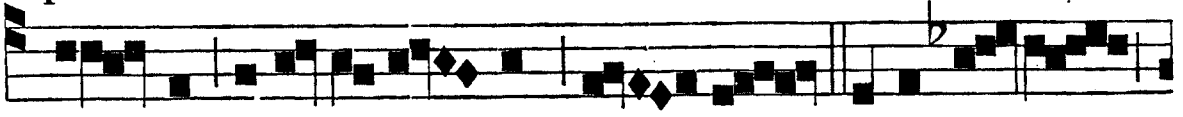

den- tes ad-o-ra-ve - runt e - um: * Et a-pertis

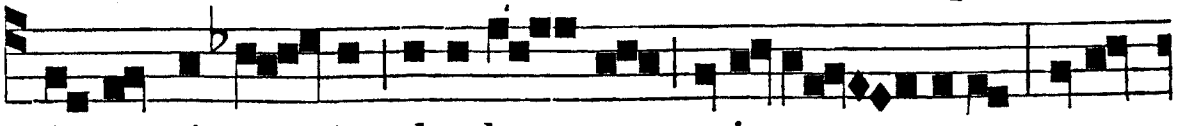

thesauris su - is, obtule - runt e-i mu - nera, aurum,

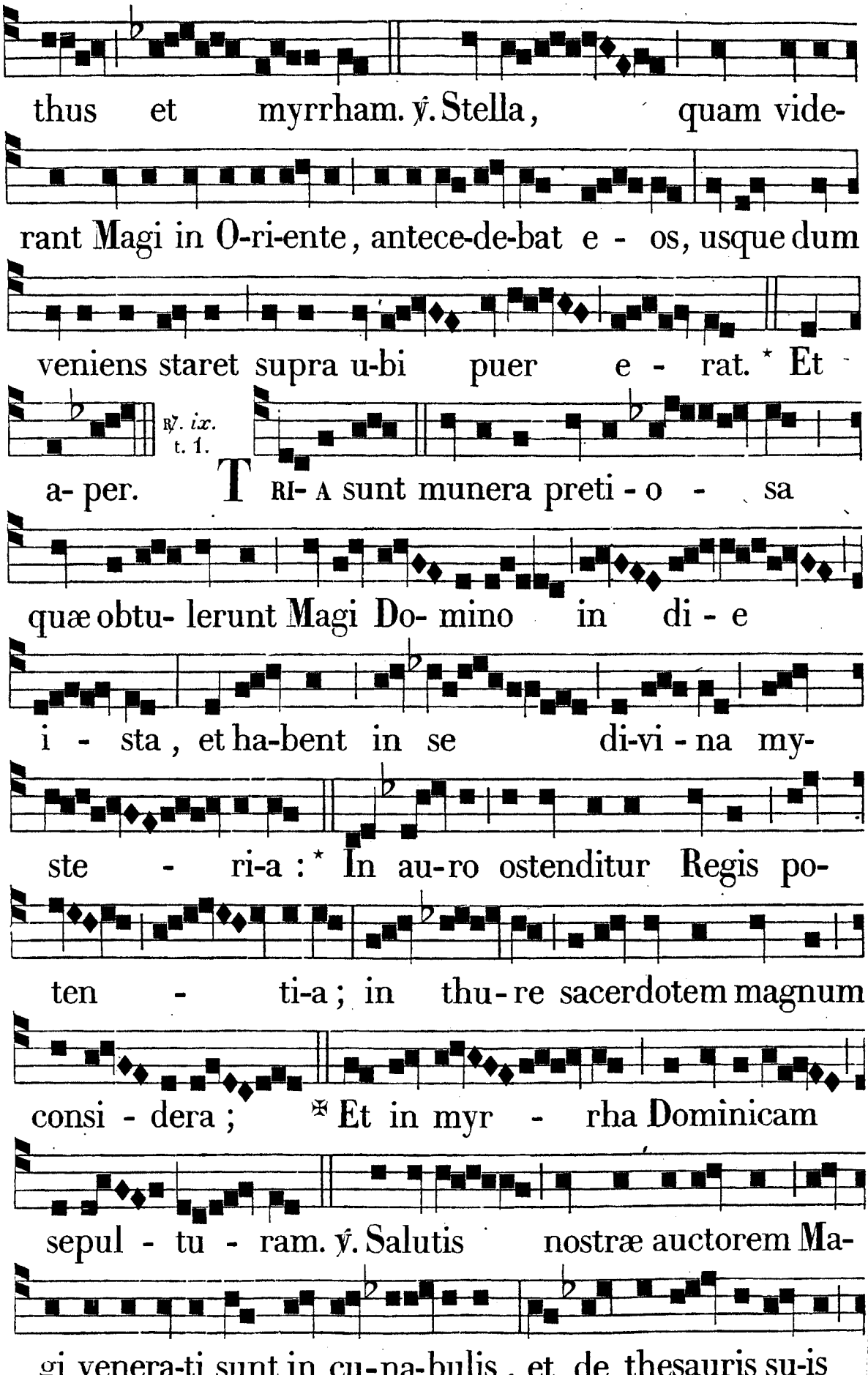
thus et myrrham. ℣. Stella, quam vide-
rant Magi in O-ri-ente, antece-de-bat e - os, usque dum
veniens staret supra u-bi puer e - rat. * Et
℟. ix. t. 1.
a- per. TRI- A sunt munera preti - o - sa
quæ obtu- lerunt Magi Do- mino in di - e
i - sta, et ha-bent in se di-vi - na my-
ste - ri-a : * In au-ro ostenditur Regis po-
ten - ti-a; in thu-re sacerdotem magnum
consi - dera; ✠ Et in myr - rha Dominicam
sepul - tu - ram. ℣. Salutis nostræ auctorem Ma-
gi venera-ti sunt in cu-na-bulis, et de thesauris su-is

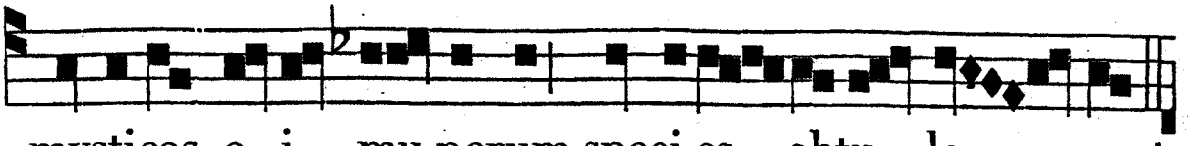

mysticas e-i mu-nerum speci-es obtu-le-runt.

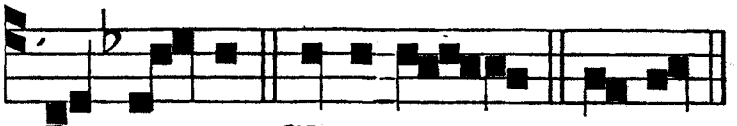

Ad Genealogiam respondetur ut supra in Nativ. Dom. pag. 211.

* In au-ro. Glori-a. ✠ Et in.

Ante Laud. ℣. Vidimus stellam ejus in Oriénte. ℟. Et vénimus adoráre eum.

IN LAUDIBUS ET AD HORAS. *Ant. j.* t. 2.

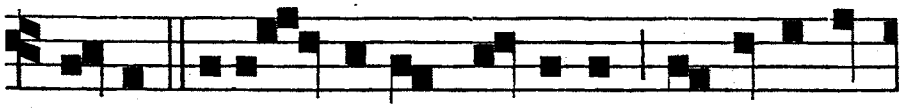

ANTE luci-ferum ge-nitus, et ante sæ-

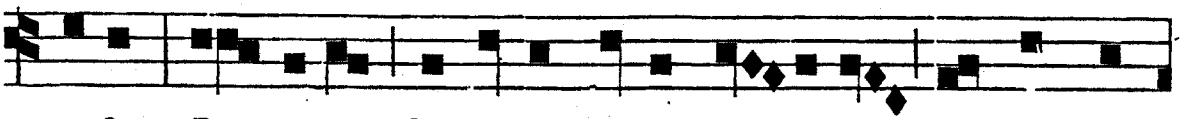

cula, Do-minus Salvator noster ho-di-e mundo ap-

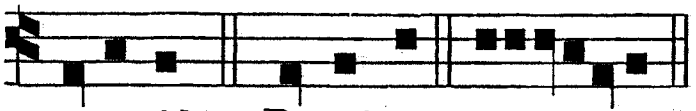

Ant. ij. t. 1.

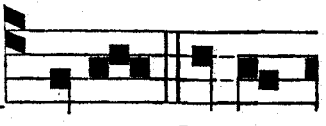

paru-it. *Ps.* Dominus. euouae. VENIT lu-men

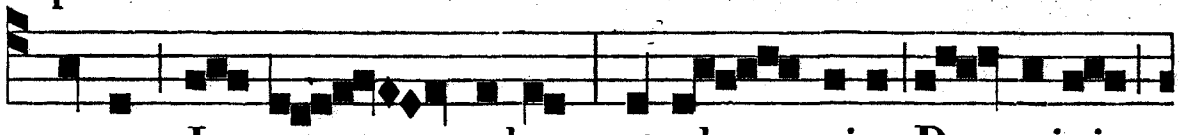

tuum Je-ru - salem, et glo - ri-a Do - mini

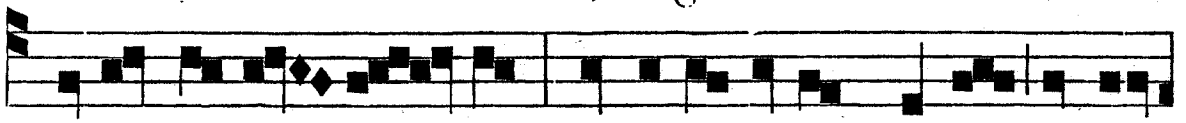

super te or - ta est : et ambulabunt gentes in lu-

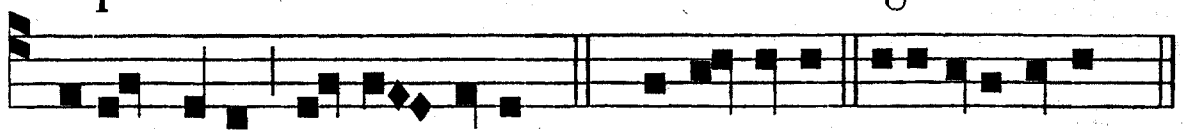

mine tu-o, al-le - lu-ia. *Ps.* Ju-bila-te. euouae.

Ant. iij. t. 1.

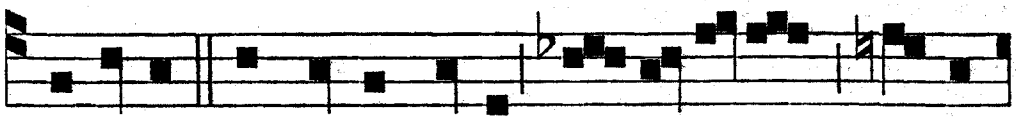

APERTIS thesauris su-is, ob-tu-le-runt Ma-gi

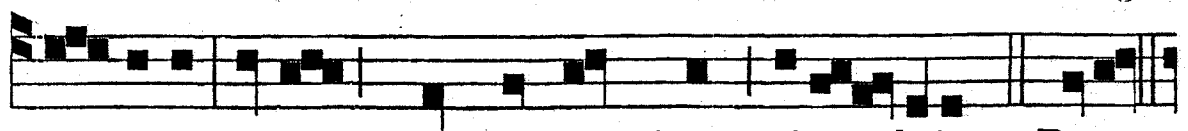

Do-mino aurum, thus et myrrham, alle - luia. *Ps.* Deus.

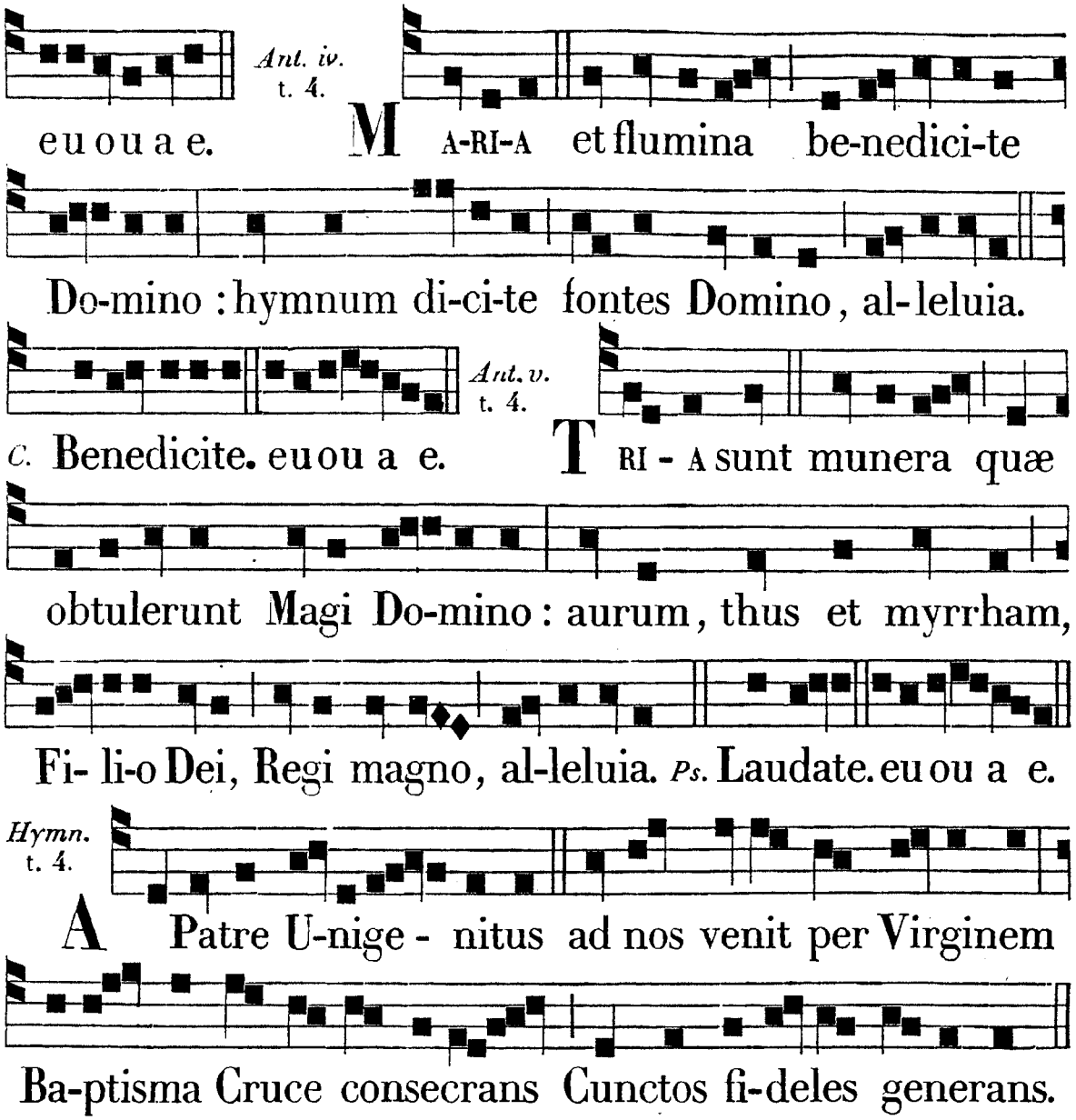

De cœlo celsus pródiit,
Excépit formam hóminis :
Factúram morte rédimens,
Gáudia vitæ lárgiens.

Hoc te, Redémptor, quæsumus,
Illábere propítius,
Clarúmque nostris sénsibus
Lumen præbe fidélibus.

Mane nobíscum, Dómine,
Noctem obscúram rémove :
Omne delíctum áblue,
Piam medélam tríbue.

Quem jam venísse nóvimus,
Redíre item crédimus :
Sub sceptro tuo ínclyto
Tuum defénde pópulum.

Glória tibi, Dómine,
Qui apparuísti hódie,
Cum Patre, et sancto Spíritu,
In sempitérna sæcula. Am.

℣. Adoráte Dóminum. ℟. In aula sancta ejus.

Ad Bened. *Ant.* t. 8.

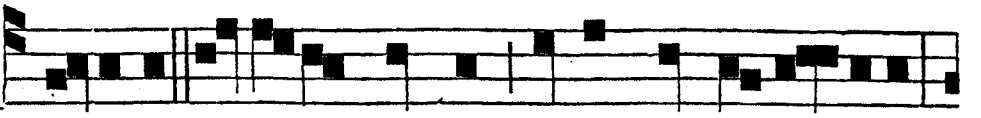

H O-DI-E cœle-sti Sponso juncta est Eccle-si-a,

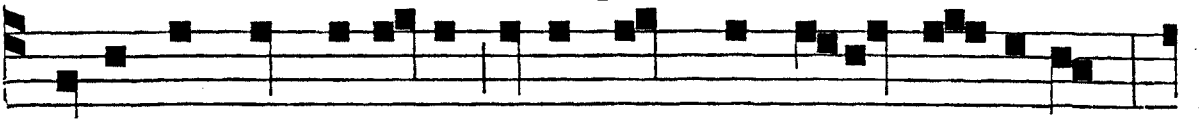

quoniam in Jordane lavit Christus e-jus cri-mina;

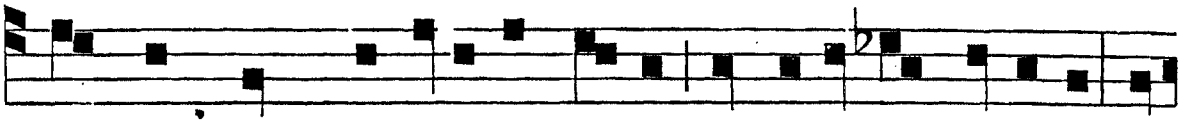

currunt cum muneribus Magi ad rega-les nuptias; et

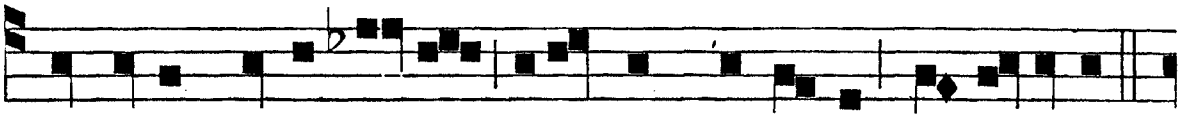

ex aqua facto vi-no lætantur convi-væ, al-le-lu-ia.

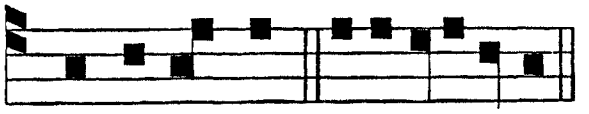

Be-ne-dictus. e u o u a e.

AD TERTIAM.
℟. br. t. 6.

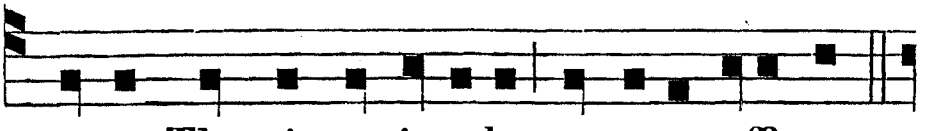

R E-GES Tharsis, et insulæ munera offerent,

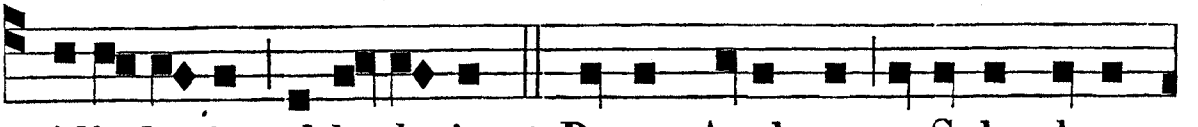

* Alle-lu- ia, al-le- lu-ia. ℣. Reges Arabum, et Saba dona

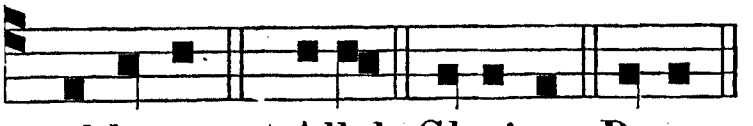

℣. Omnes de Saba vénient.
℟. Aurum et thus deferéntes.

adducent. * Allel. Glori-a. Reges.

AD SEXTAM.
℟. br. t. 6.

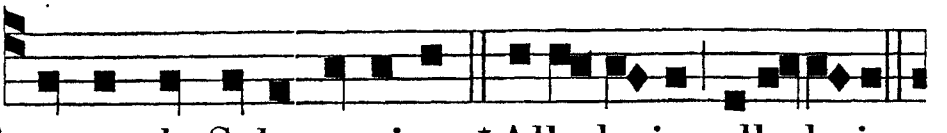

O -MNES de Saba venient,* Alle-lu-ia, alle-lu-ia.

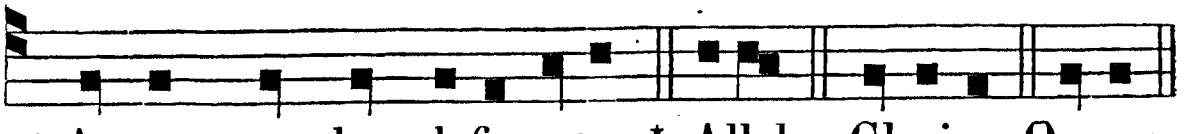

℣. Aurum, et thus deferentes. * Allel. Glori-a. Omnes.

℣. Omnis terra adóret te, Deus, et psallat tibi. ℟. Psalmum dicat nómini tuo.

AD NONAM.
℟. *br.* t. 6.

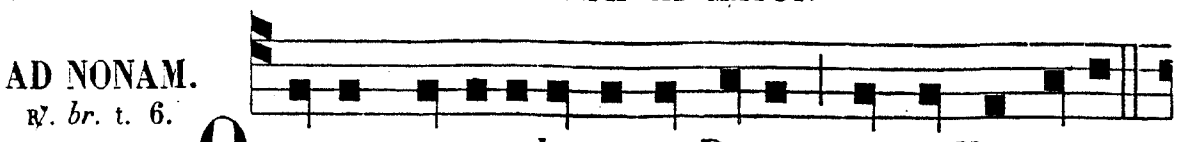

O MNIS terra adoret te Deus, et psallat ti-bi,

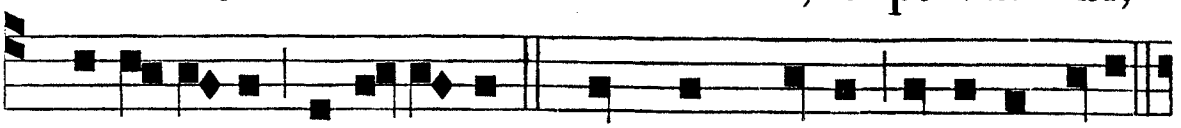

* Alle- lu-ia, al-le-lu-ia. ℣. Psalmum dicat nomini tu-o.

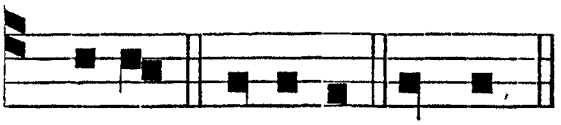

℣. Adoráte Dóminum.
℟. In aula sancta ejus.

* Allel. Glori-a. O-mnis.

AD II. VESPERAS. *Ant.* Ante. *Ps. de Dominica, excepto ultimo* Laudáte... omnes gentes. — *Hym. et* ℣. *ut in* 1. *Vesp.*

Ad Magnif.
Ant. t. 8.

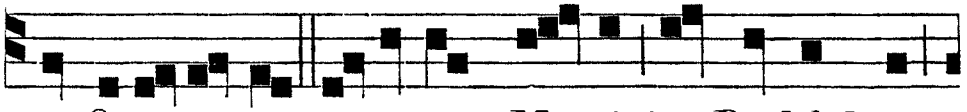

A B O-ri-en-te venerunt Ma-gi in Bethlehem

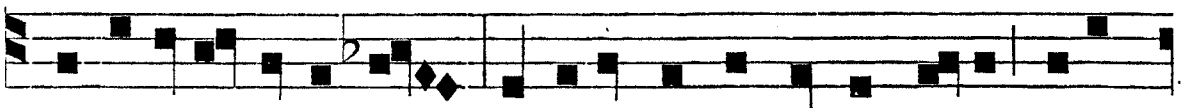

ad-o-rare Domi-num : et apertis thesauris su-is preti-

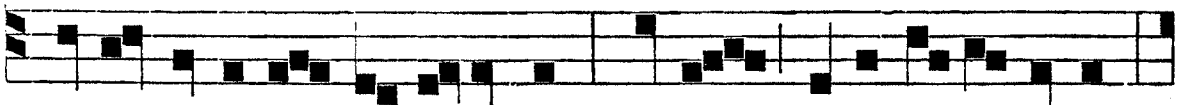

o-sa munera ob-tu-lerunt : aurum sicut Regi magno,

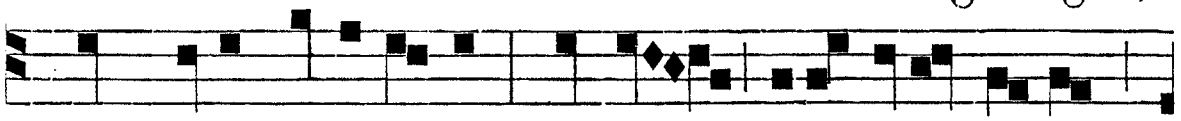

thus sicut De-o ve-ro, myrrham sepulturæ e-jus,

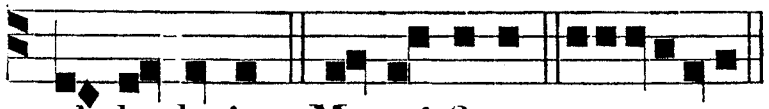

al- le-lu-ia. Magni-ficat. euouae.

INFRA OCTAVAM.
AD MATUTINUM.
Invit. t. 6. *a.*

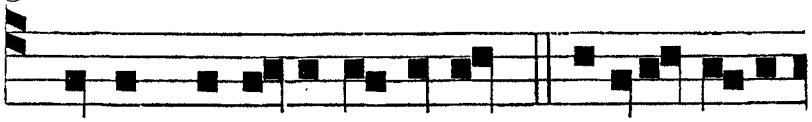

C HRISTUS apparu-it nobis: * Venite ad-o-

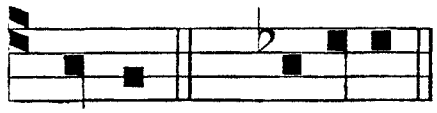

Hymnus. Hostis, *ut in* 1 *Vesp. Festi pag.* 227.
Cætera ritu Octavæ.

remus. *Ps.* Venite. *pag.* 15.

Ad Bened. *Ant.* t. 6.

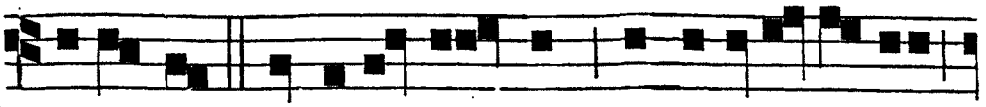

D E-SCENDIT Spiritus sanctus corporali specie

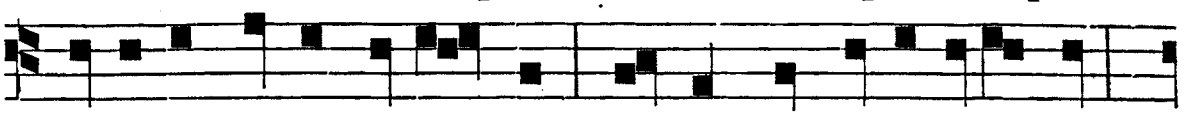

sicut columba in i - psum , et vox de cœlo facta est :

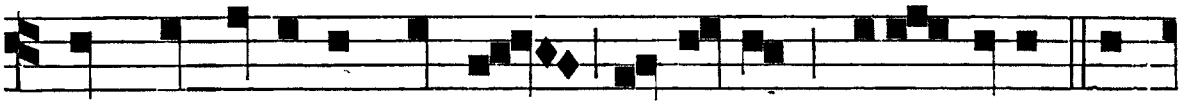

Hic est Fi-li-us me-us di-le- ctus, al-le - luia. Be-

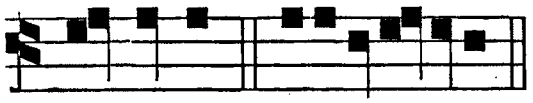

nedictus. e u o u a e.

Ad Magnif. *Ant.* 7.

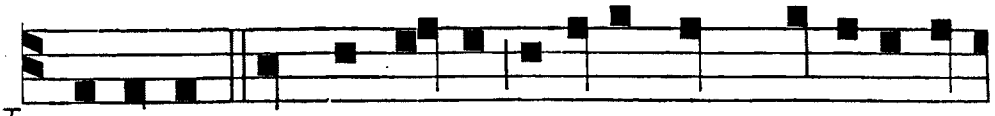

V IDENTES stellam Magi gavi-si sunt gaudi-o ma-

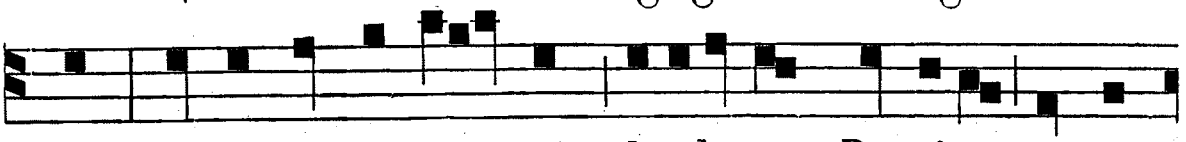

gno, et intrantes do-mum, obtulerunt Domino aurum,

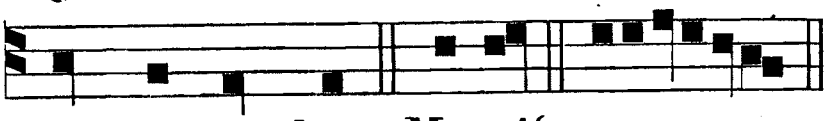

thus et myrrham. Magnif. e u o u a e.

DOMINICA INFRA OCT. EPIPHANIÆ.

AD MATUTINUM.
Invit. t. 4. *b.*

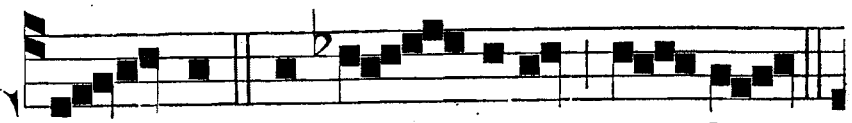

C HRI - STUS ap-pa - ruit no - bis :

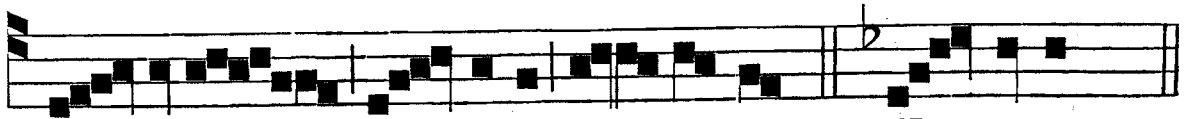

* Ve - nite, ad - o-re - mus. *Ps.* Ve - ni-te. *p.* 11.

Hymnus. Hostis, *ut in* 1 *Vesp. Festi, pag.* 227.

Cætera prout notatur in die, præter Ant. ad Bened. *et ad* Magnif., *quæ dic. ut supra infra Oct.*

Ad Mem. Dom. in Laud. Ant. t. 8.

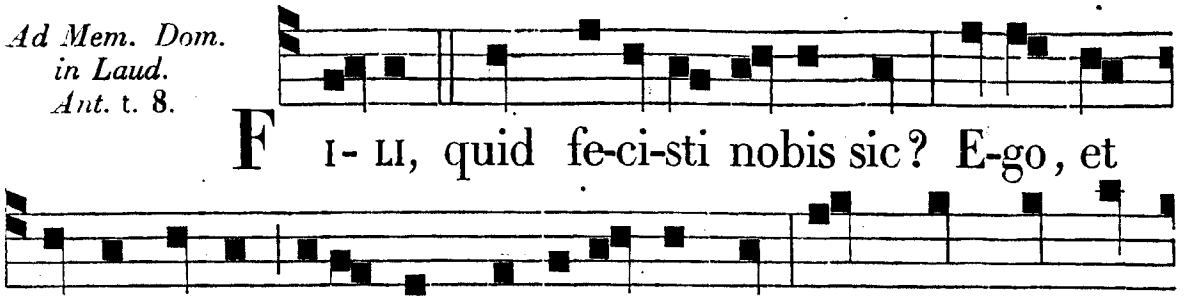

℣. Omnis terra adóret te, Deus, et psallat tibi. ℟. Psalmum dicat nómini tuo.

Ad Mem. in Vesp. Ant. t. 6.

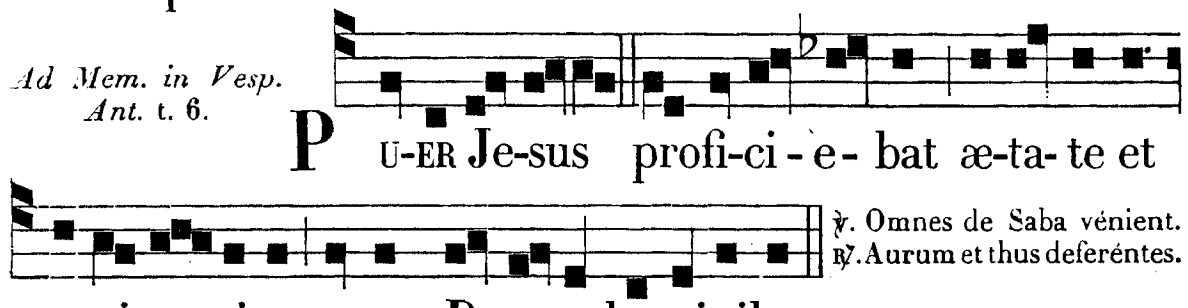

℣. Omnes de Saba vénient. ℟. Aurum et thus deferéntes.

IN OCTAVA EPIPHANIÆ.

IN VESPERIS. *Omnia ut supra in* 2. *Vesp. Festi, præter :*

Ad Magnif. *Ant.* t. 8.

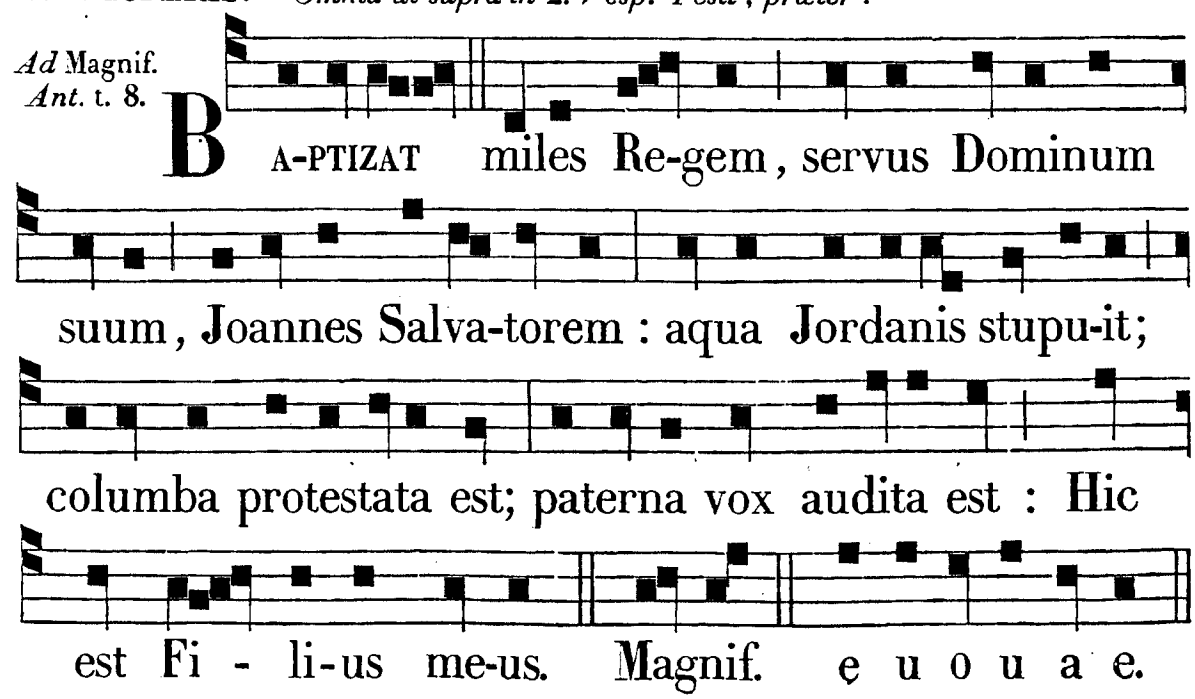

AD MATUTINUM *Invit. ut supra in Dominica. Hymn.* Hostis, *pag.* **227**. *Cætera ut notatur in Festo, præter seq.*

Ante Laud. ℣. Vidimus stellam ejus in Oriénte. ℟. Et vénimus adoráre eum.

IN LAUDIBUS ET AD HORAS. *Ant. j. t. 7.*

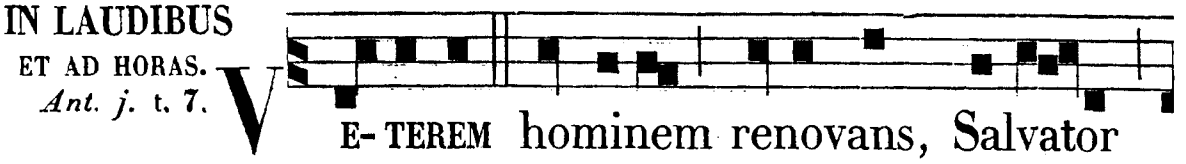

VETEREM hominem renovans, Salvator

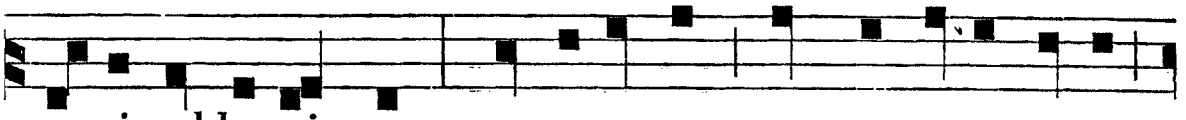

venit ad baptismum : ut naturam, quæ corrupta e-rat,

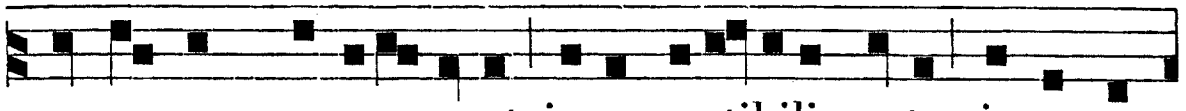

per a-quam recuperaret, incorruptibili veste circuma-

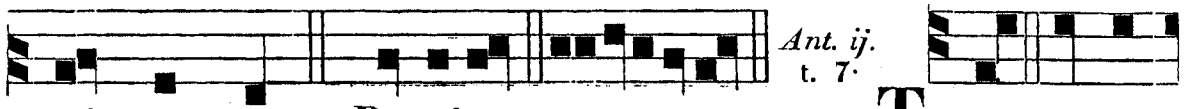

mictans nos. *Ps.* Dominus. euouae. *Ant. ij. t. 7.* TE, qui in

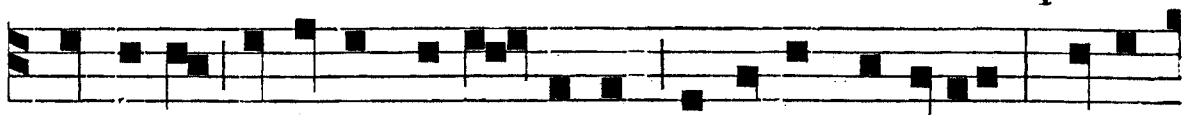

Spi-ri-tu et igne pu-ri - fi-cas humana contagia, Deum

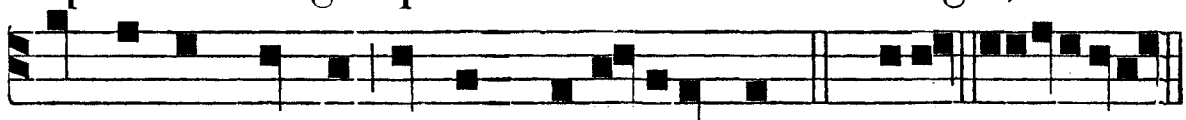

ac Redemptorem omnes glori-ficamus. *Ps.* Jubil. euouae.

Ant. iij. t. 7.

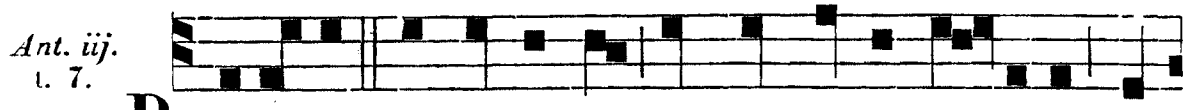

BAPTISTA contremu-it, et non audet tangere san-



ctum De-i verticem; sed clamat cum tremore: Sanctifi-



ca me, Salvator. *Ps.* Deus. euouae. *Ant. iv. t. 7.* CA-PUT

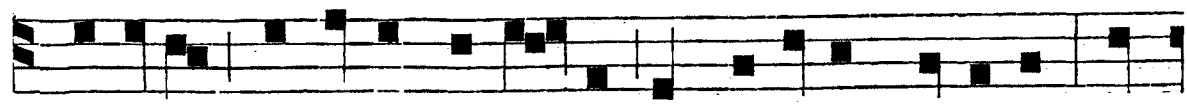

draconis Salvator contri-vit in Jordanis flumine; et

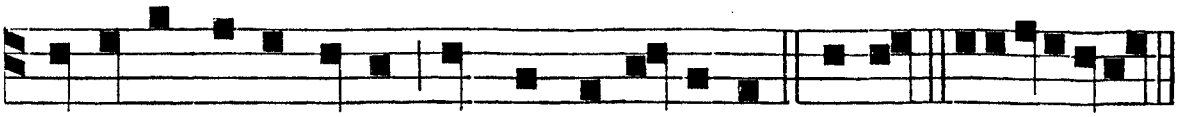

ab e-jus pote-sta-te omnes e-ri-pu-it. Bened. eu o u a e.

Ant. v. t. 7.

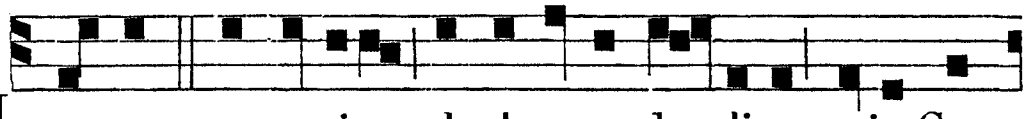

M A-GNUM mysterium declaratur ho-di-e, quia Cre-

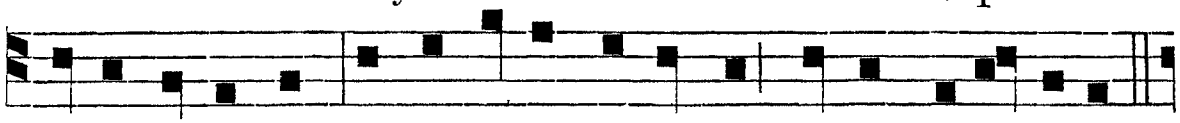

a-tor omnium in Jordane expurgat nostra fa-ci-nora.

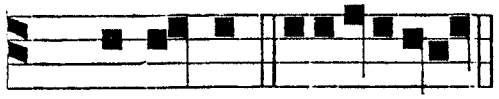

Hymnus. A Patre, *et* ℣. *ut in die Epiph. pag.* 244.

Ps. Lauda-te. e u o u a e.

Ad Bened. *Ant.* t. 7.

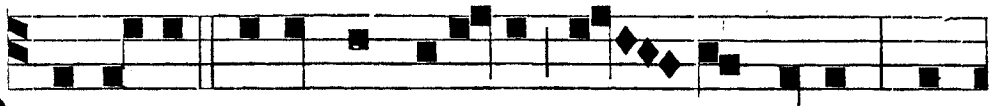

P RÆCURSOR Joannes exultat cum Jordane: ba-

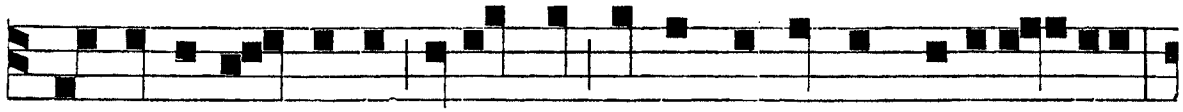

pti-zato Do-mino, facta est orbis terrarum exulta- ti-o,

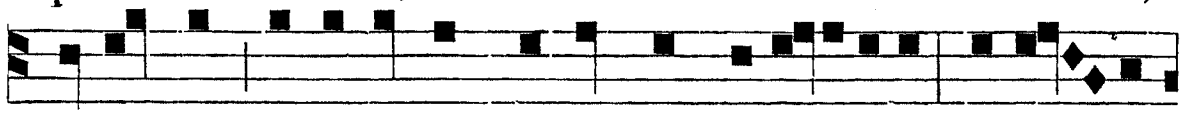

fa-cta est peccatorum nostrorum remis- si-o: Sancti - fi-

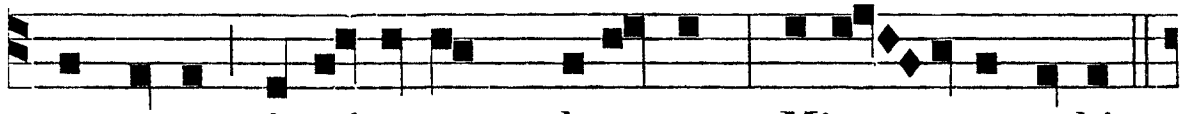

cans aquas, i-psi omnes clamemus: Mise - rere nobis.

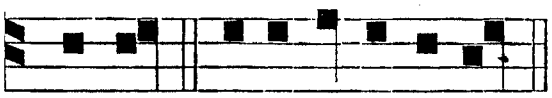

Be-ned. e u o u a e.

Ad Mem. in Vesp. Ant. t. 8.

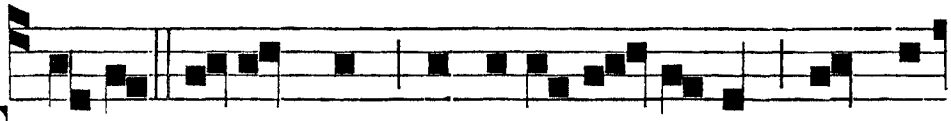

F ON-TES a- quarum sanctifi- ca - ti sunt Christo

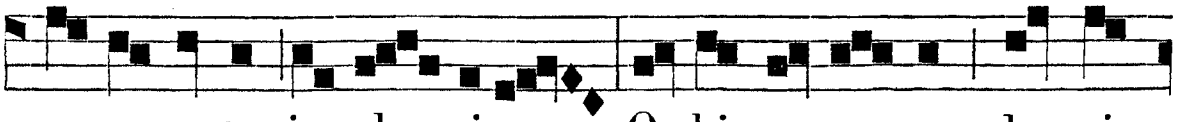

ap-parente in glo - ri-a : Or-bis ter-ra-rum, hauri-

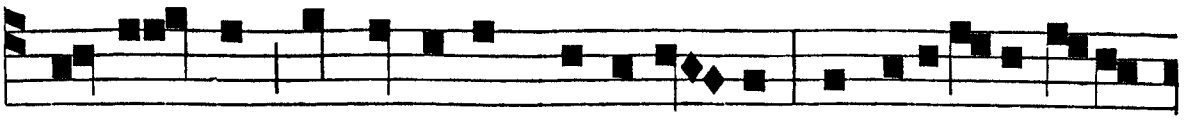

te a- quas de fontibus Salvato-ris: sanctificavit e-nim

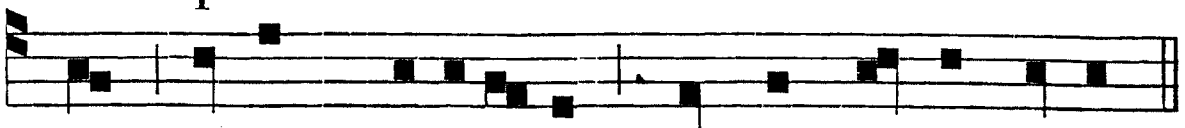

nunc omnem cre-a-turam Christus De-us noster.

DOMINICA I. POST OCT. EPIPHANIÆ.

Sabbato præcedenti, ad Vesperas Ps. et Ant. de Sabbato.

℟. *ij.* Deus, *ut infra. Hymnus.* O lux, *pag.* 116.

Ad Magnif. *Ant.* t. 1.

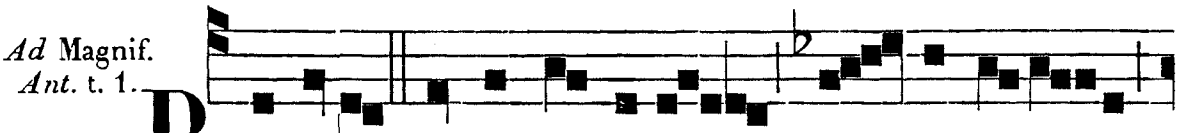

PEC-CATA me-a, Domine, sic-ut sa-git-tæ

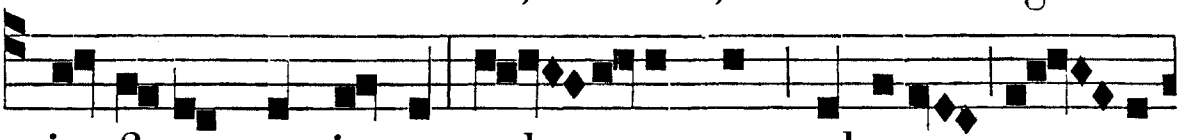

in-fi-xa sunt in me: sed antequam vulnera ge-ne-

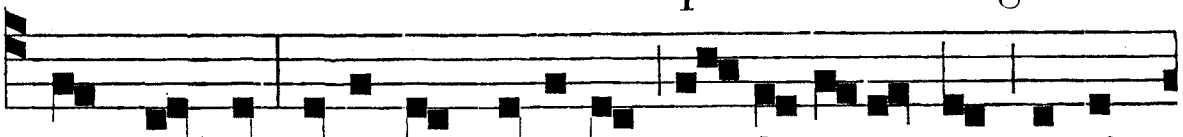

rent in me, sana me, Domine, me-di-camento pœ-ni-

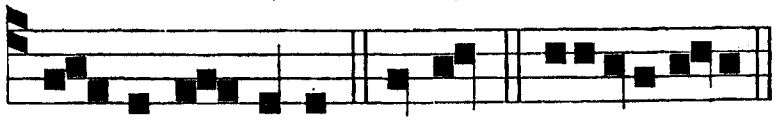

ten-ti-æ Deus. Magnif. e u o u a e.

Prædicta Ant. cantatur singulis Sabbatis ad Magnif. *usque ad Sabbatum ante Septuagesimam inclusive.*

AD MATUTINUM. *Invit., Hym., Ps., Ant. et ℣. Noct. ut supra p.* 25. *et seq. Sequentia ℟℟. dicuntur in omnibus Dom. post Oct. Epiph. usque ad Septuages. excl.*

IN I. NOCT.
℟. *vj.* t. 1.



DO - MINE, ne in i-ra tu-a ar -

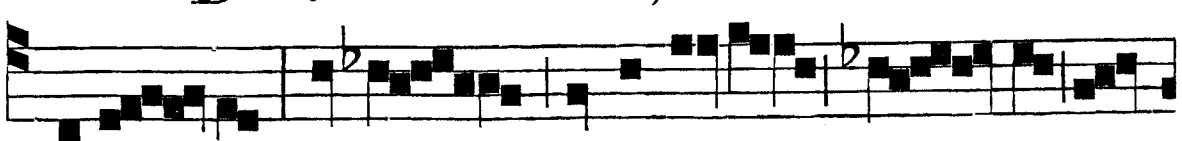

gu-as me, ne-que in fu-ro-re tu - o cor-

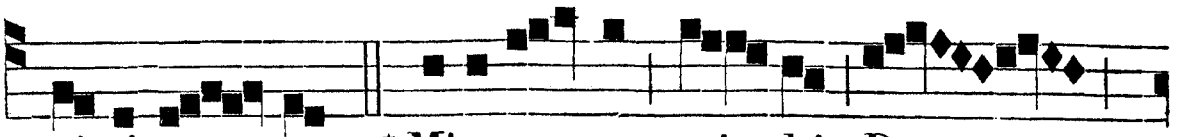

ri-pi-as me : * Mise-re- re mi - hi, Do -



- mine, quoniam in-fir-mus sum.

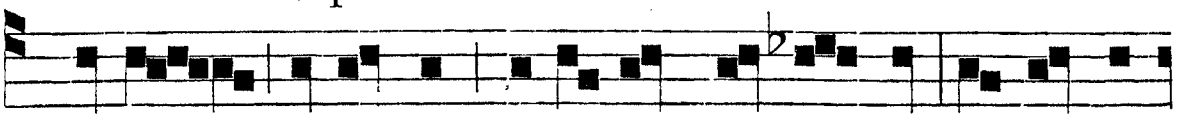

℣. Timor, et tremor ve-nerunt su - per me, et conte-



xe-runt me te-nebræ, et di - xi : * Mise-re - re.

℟. *ij.* t. 4.

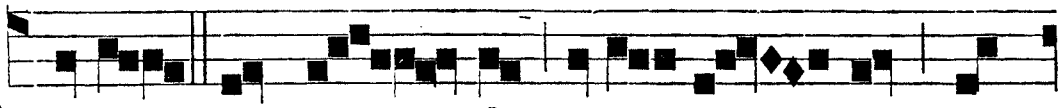

D E-US, qui se - des super thro - num, et

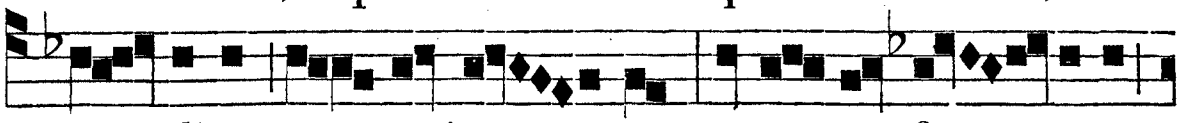

ju - dicas æ - qui-ta - tem, e-sto re- fu - gium



pau - perum in tri - bula - ti - o -

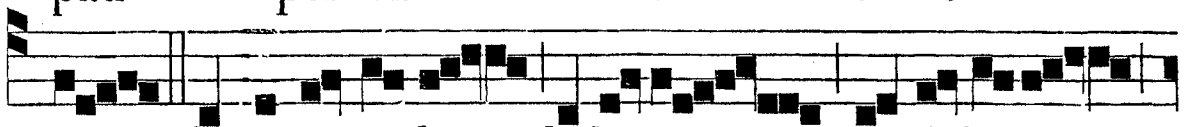

ne : * Quia tu so-lus la-bo-rem, et dolo-rem,

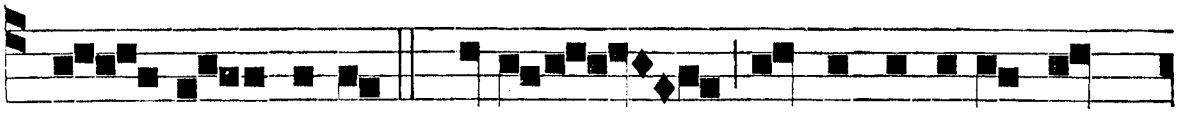

con - si - deras. ℣. Tibi e-nim dereli - ctus

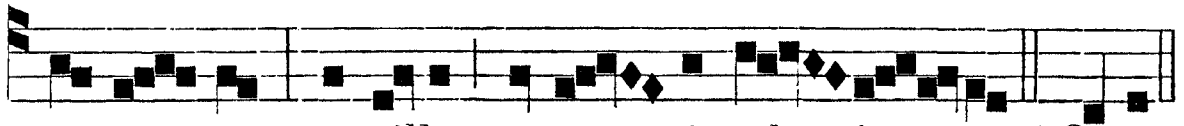

est pau-per, pupillo tu e - ris ad - ju - tor. * Quia.

℟. *iij.* t. 8.

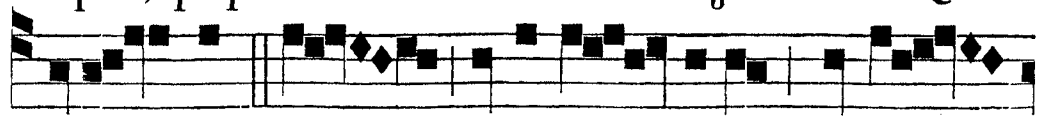

A de- xtris est mihi Do - minus, ne com -

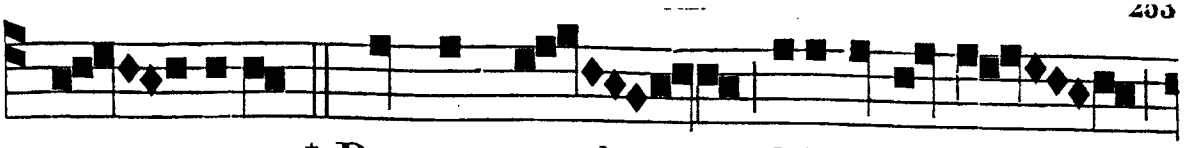

mo - vear: * Propter quod dilatatum est



cor me - um, ✠ Et ex-ul-ta- vit lin - gua me - a.

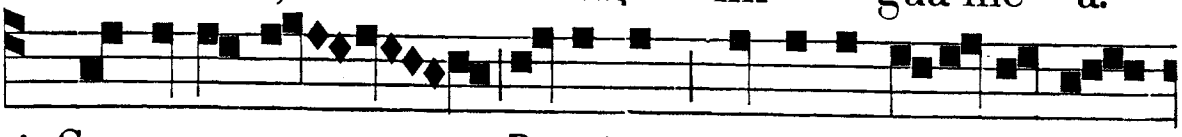

℣. Conserva me, Domine, quoniam in te spera -

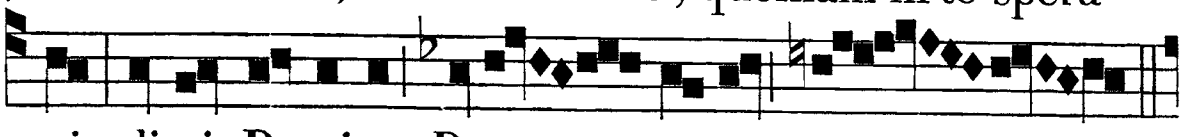

vi: di-xi Domino: Deus meus es tu.

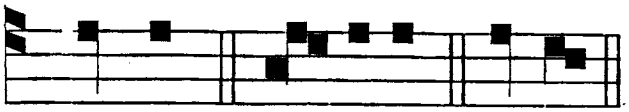

* Propter. Glo-ri-a. ✠ Et ex.

IN II. NOCT.
℟. *iv.* t. 8.

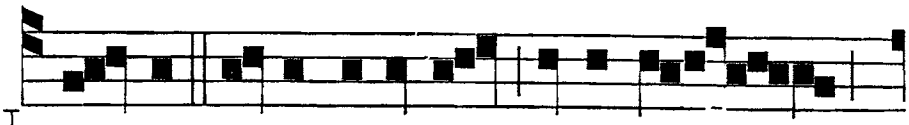

NOTAS mihi fe-ci-sti, Domi-ne,



vi - as vi - tæ: adimple-bis me læti -

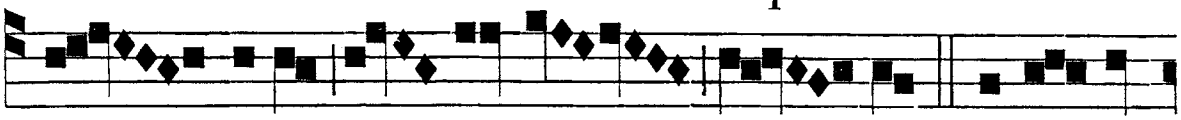

- ti-a cum vul-tu tu - o: * De-le-cta-

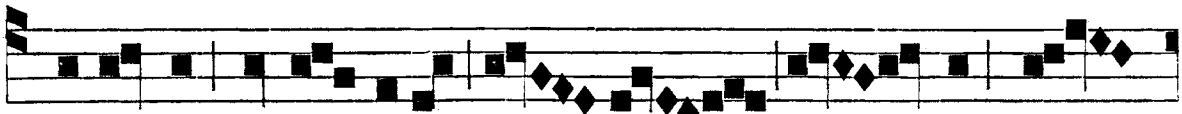

ti-o -nes in de-xtera tu - a us - que in

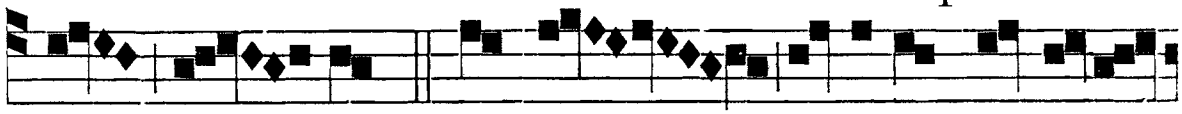

fi - nem. ℣. Tu es, Domine, qui re-sti-

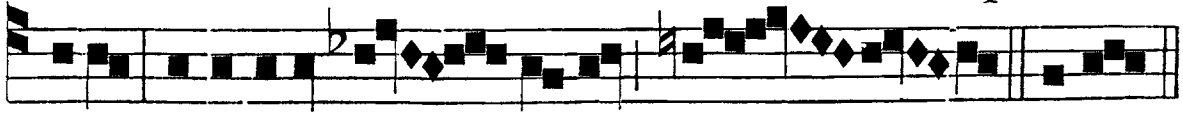

tues hæredita- tem meam mi - hi. * Delect.

℟. v. t. 4.

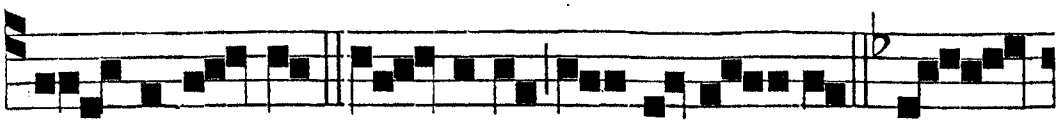

DI - LI-GAM te, Do- mine, vir-tus me - a :* Do -



minus firmamentum me - um, et refu - gium

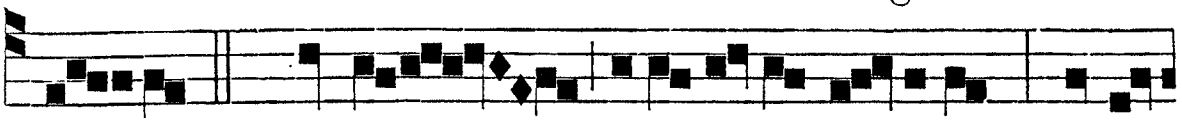

me - um. ℣. Laudans in-voca-bo Dominum, et ab

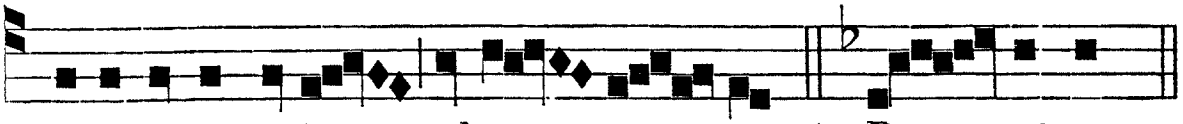

i-nimicis meis salvus e - ro. * Do - minus.

℟. vj. t. 8.

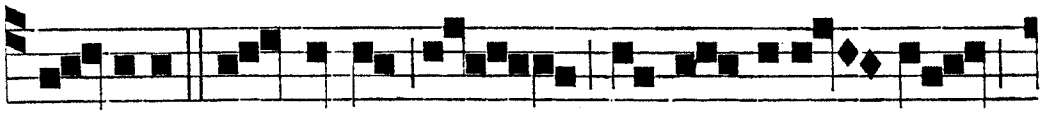

DO - MINI est terra, et ple-nitu - do

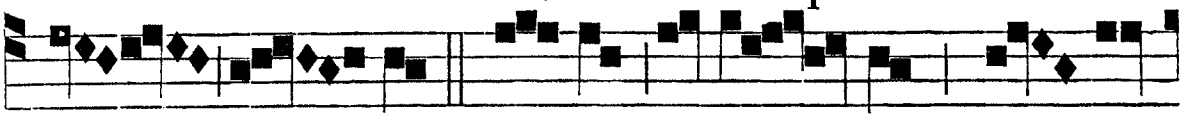

e - jus :* Or- bis ter-ra - rum, et u-

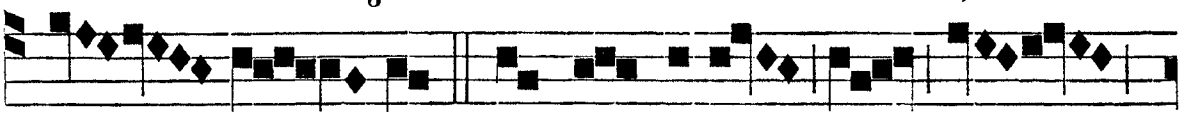

ni - ver - si ✠ Qui ha - bitant in

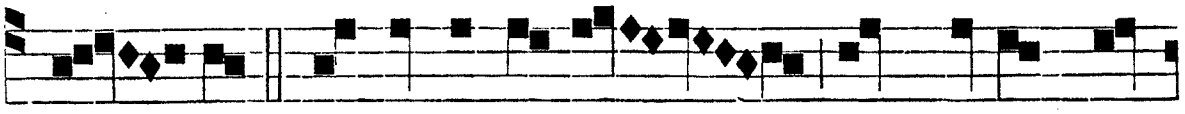

e - o. ℣. In manu e - jus sunt omnes fi-

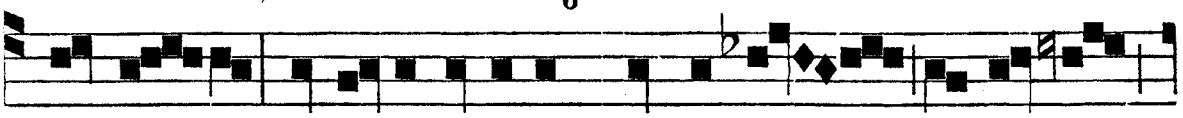

nes ter-ræ; et al-ti-tudines monti-um i - psi- us

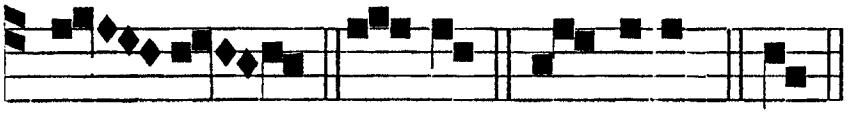

sunt. * Or- bis. Glo-ri-a. ✠ Qui.

IN III. NOCT.
℟. vij. t. 2.

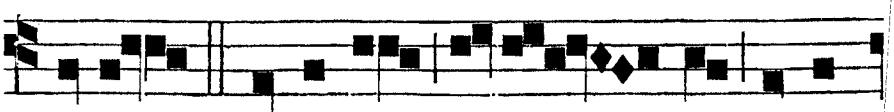

AD te, Domine, le-va - vi a-ni-

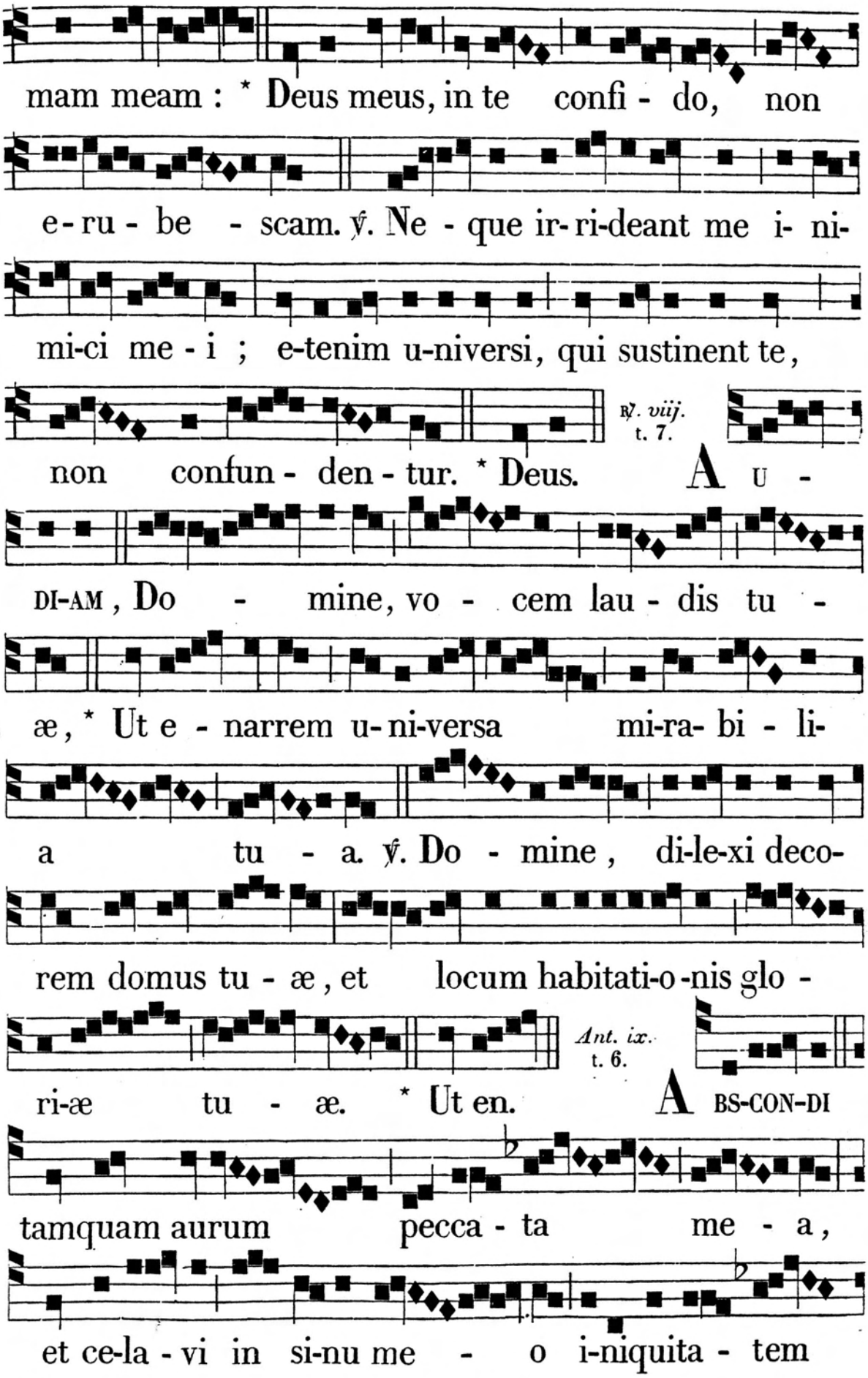
mam meam : * Deus meus, in te confi - do, non
e - ru - be - scam. ℣. Ne - que ir - ri-deant me i - ni-
mi-ci me - i ; e-tenim u-niversi, qui sustinent te,
℟. viij. t. 7.
non confun - den - tur. * Deus. A U -
DI-AM, Do - mine, vo - cem lau - dis tu -
æ, * Ut e - narrem u - ni-versa mi-ra- bi - li-
a tu - a. ℣. Do - mine, di-le-xi deco-
rem domus tu - æ, et locum habitati-o -nis glo -
Ant. ix. t. 6.
ri-æ tu - æ. * Ut en. A BS-CON-DI
tamquam aurum pecca - ta me - a,
et ce-la - vi in si-nu me - o i-niquita - tem



me - am. * Mi-se-re- re mei, Deus,

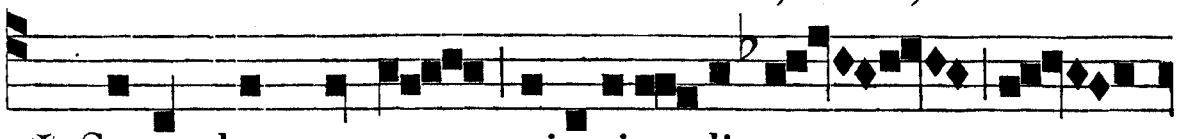

℣ Secundum magnam misericordi - am tu -

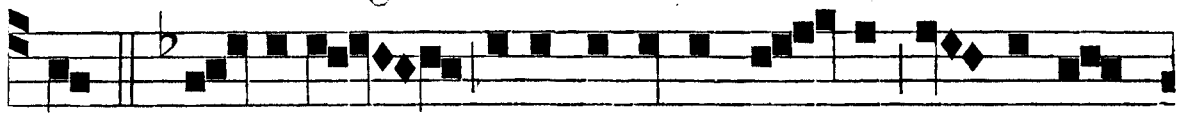

am. ℣. Quoniam i-niquitatem me-am e - go cog-

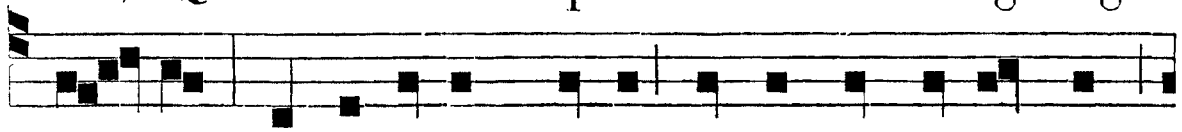

no - sco, et peccatum meum contra me est semper ;

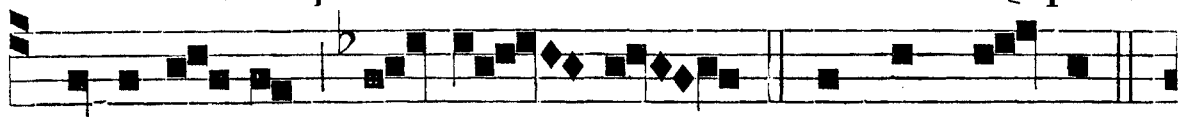

ti-bi so - li pec-ca - vi. * Mi - se - re - re.

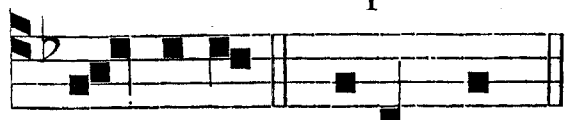

Glo-ri-a. ℣ Secundum.

Ad Bened. *Ant.* t. 1.



NU-PTI-Æ factæ sunt in Cana Galilæ-æ; et e-

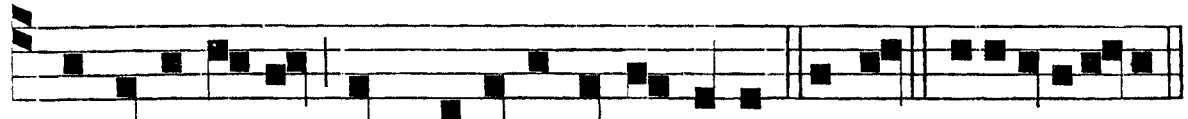

rat i-bi Jesus cum Mari-a Matre ejus. Bened. e u o u a e.

Ad Magnif. *Ant.* t. 1.

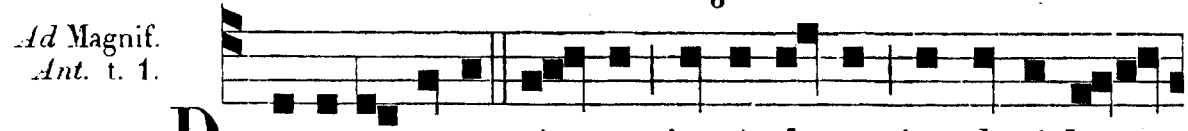

DE-FI-CI-ENTE vi - no, jussit Jesus impleri hy-

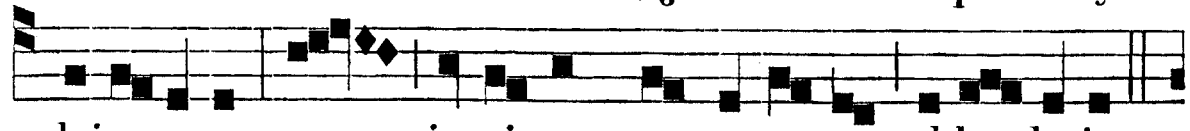

drias aqua, quæ in vinum conversa est, al-le - lu-ia.

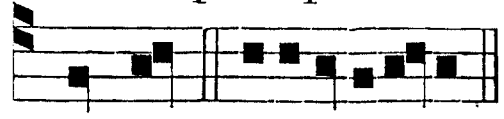

Magnif. e u o u a e.

DOMINICA II. POST OCT. EPIPHANIÆ.

Ad Bened. *Ant.* t. 8.

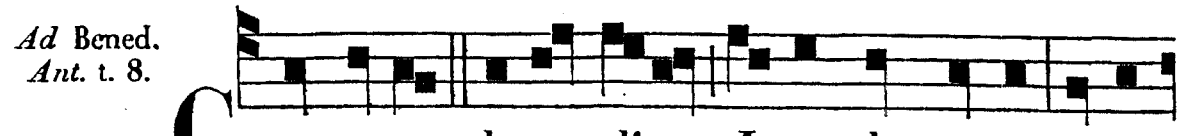

CUM autem descendisset Jesus de monte, ecce le-prosus ve-niens adora-bat e-um dicens: Domine, si vis, potes me mundare. Et extendens ma-num tetigit eum di-cens: Vo-lo, mundare. Benedict. e u o u a e.

Ad Magnif. *Ant.* t. 1.

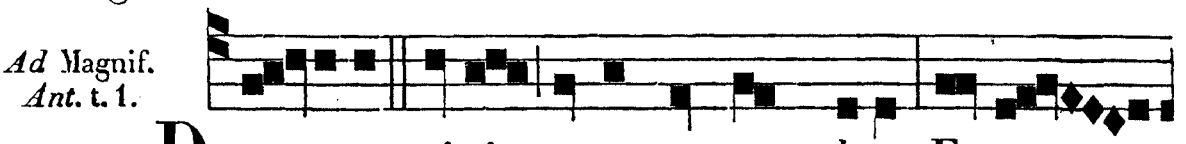

DO-MINE, si vis, potes me mundare. Et a-it Jesus: Volo, mundare. Magnif. e u o u a e.

DOMINICA III. POST OCT. EPIPHANIÆ.

Ad Bened. *Ant.* t. 6.

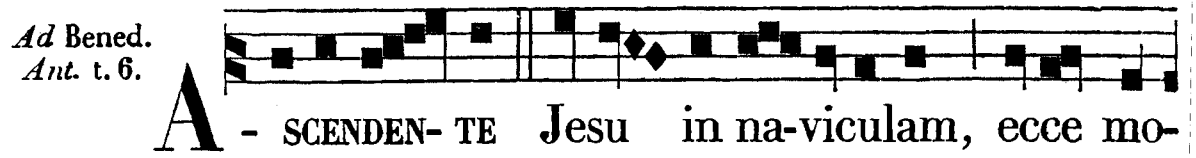

A-SCENDEN-TE Jesu in na-viculam, ecce mo-tus ma-gnus factus est in mari, et susci-ta-verunt eum di-scipuli e-jus, dicentes: Do-mine, salva nos, pe-rimus. Bened. e u o u a e.

Ad Magnif. *Ant.* t. 1.

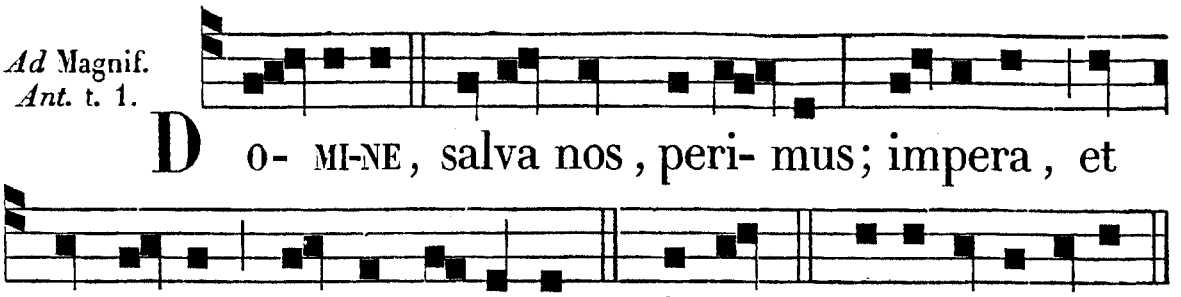

DOMINICA IV. POST OCT. EPIPHANIÆ.

Ad Bened. *Ant.* t. 1.

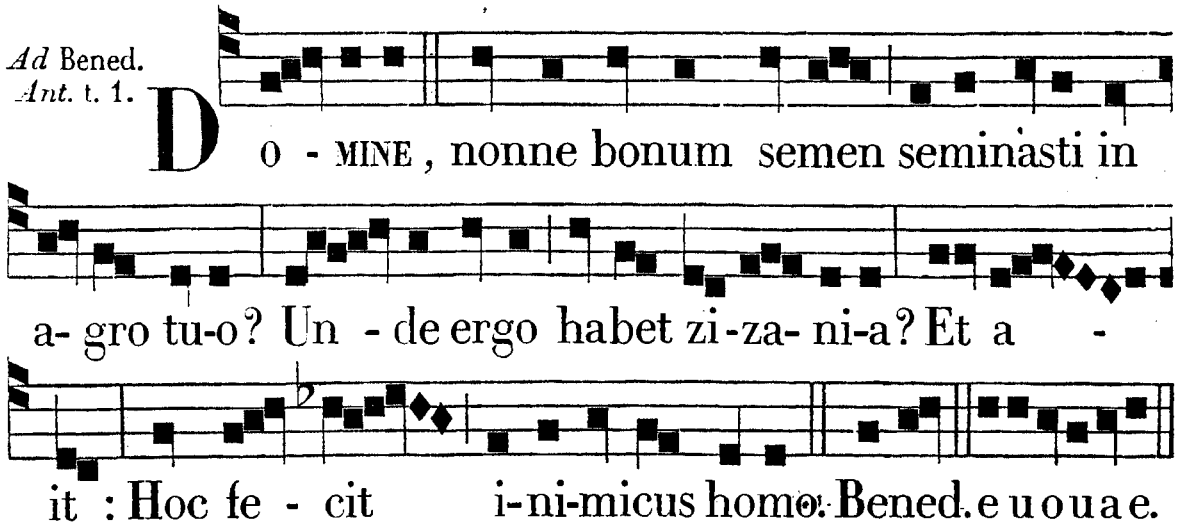

Ad Magnif. *Ant.* t. 1.

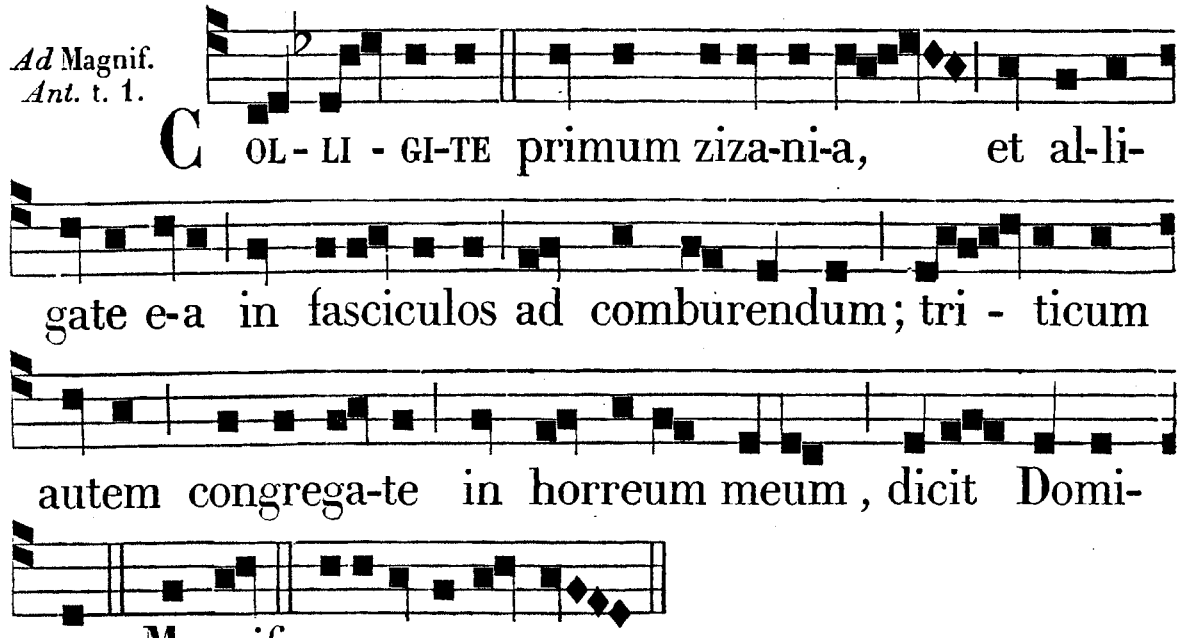

DOMINICA V. POST OCT. EPIPHANIÆ.

Ad Bened. *Ant.* t. 7.

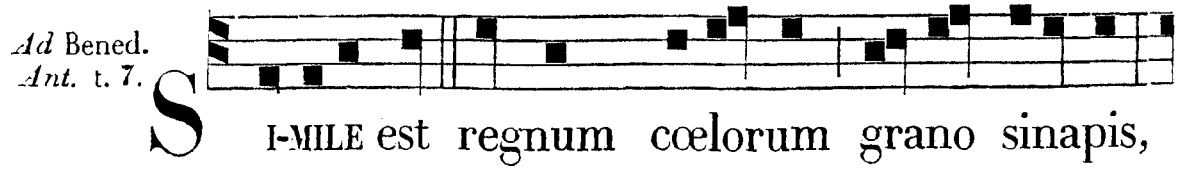

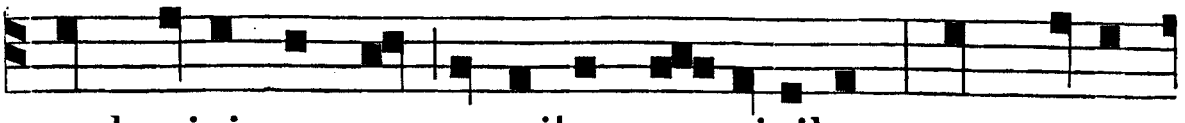

quod minimum est omnibus se-minibus: cum autem

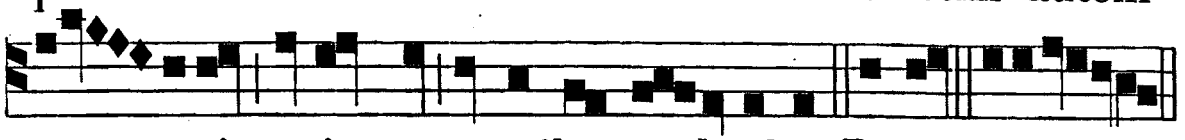

cre- verit, majus est omnibus o- leribus. Bened. e u ouae.

Ad Magnif. *Ant.* t. 1.

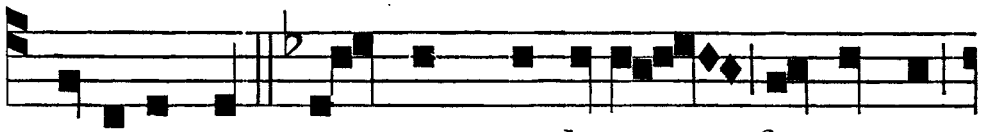

S I-MI-LE est re-gnum cœlo-rum fermento,

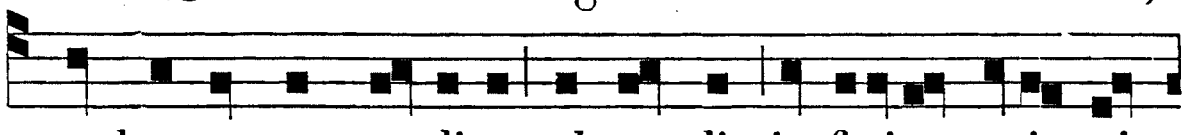

quod acceptum muli-er abscondit in farinæ satis tri-

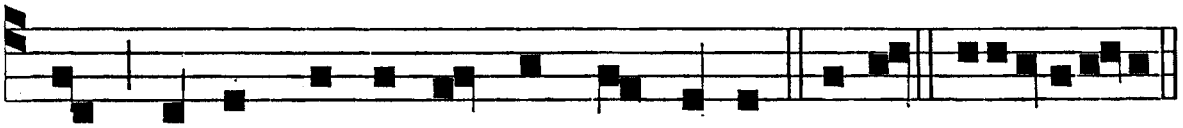

bus, donec fermenta-tum est totum. Magnif. e u o u a e.

DOMINICA IN SEPTUAGESIMA.

Sabbato præcedenti, ad Vesperas, ℣. *iij.* Igitur, *ut infra, pag.* 260.

Ad Magnif. *Ant.* Peccáta, *ut supra, pag.* 251. Benedicámus Dómino, *cum duplici* Allel. *ut supra, pag.* 24.

AD MATUTINUM. *Invit.* t. 7.

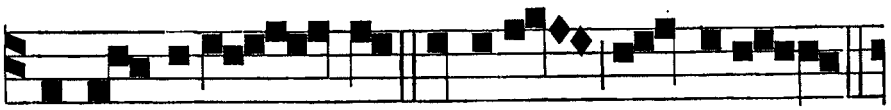

P RÆ-OC-CUPE- MUS faciem Do-mini,

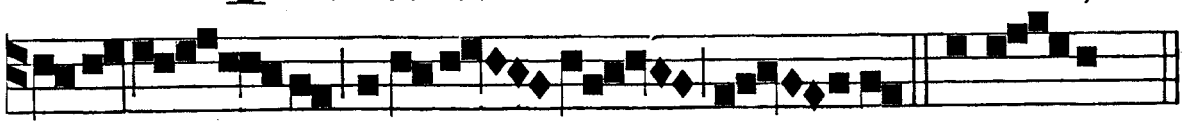

* Et in psal- mis jubi-le- mus e- i. *Ps.* Veni- te. *p.* 19.

IN I. NOCT. ℣. *j.* t. 1.

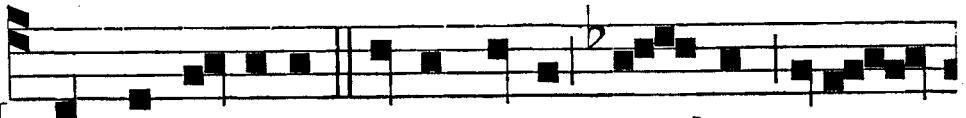

I N princi-pi-o fe-cit Deus cœ- lum et ter-

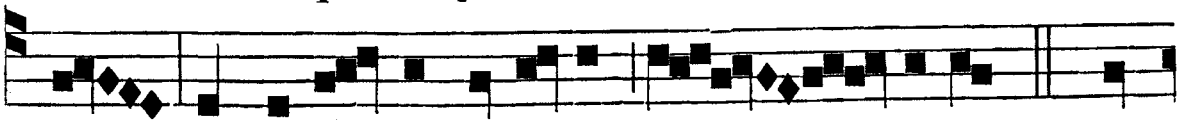

ram, et crea- vit in e-a ho - minem, * Ad

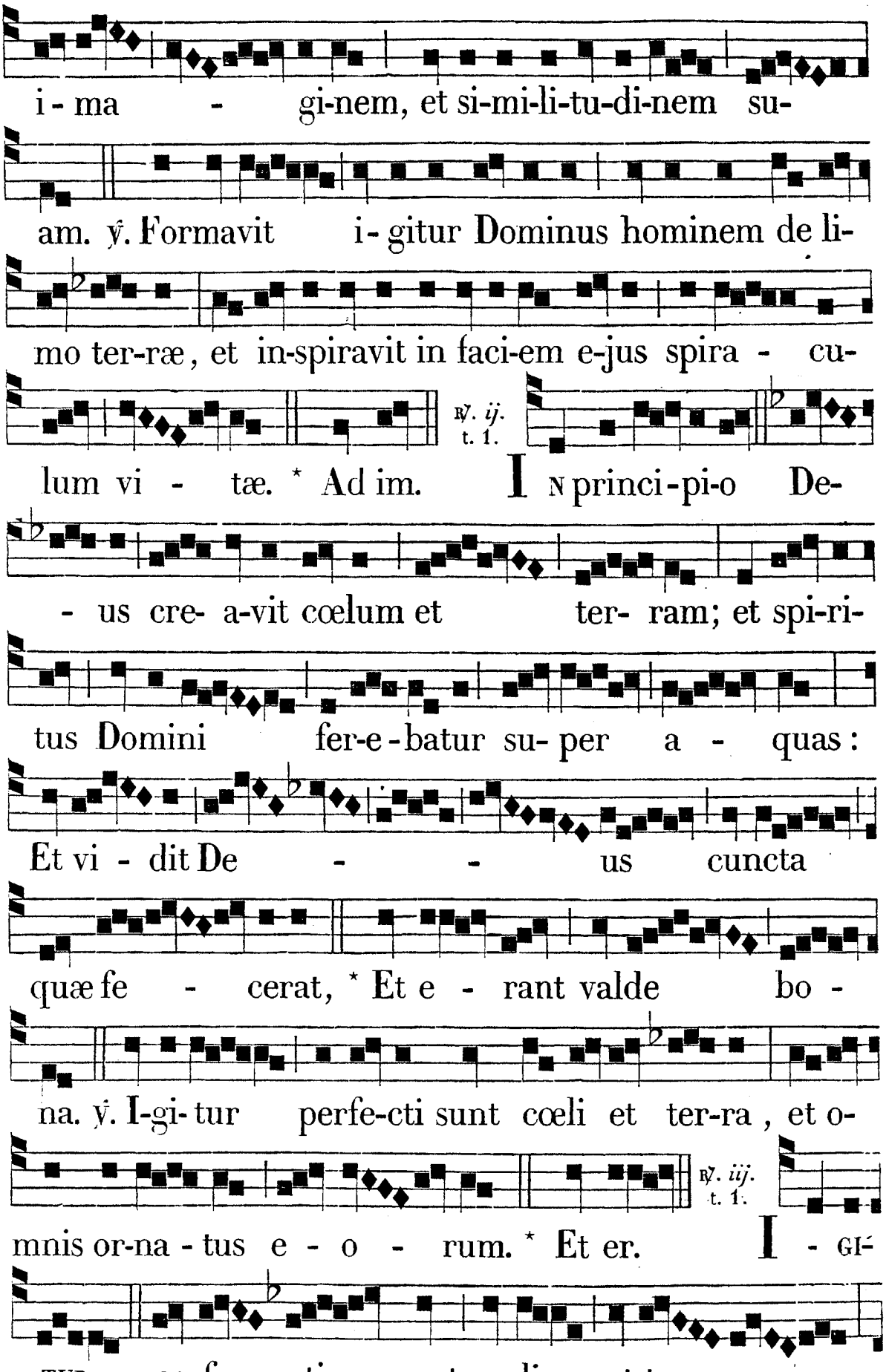
i - ma - gi-nem, et si-mi-li-tu-di-nem su-
am. ℣. Formavit i - gitur Dominus hominem de li-
mo ter-ræ, et in-spiravit in faci-em e-jus spira - cu-
℟. ij. t. 1.
lum vi - tæ. * Ad im. IN princi-pi-o De-
- us cre- a-vit cœlum et ter- ram; et spi-ri-
tus Domini fer-e-batur su- per a - quas:
Et vi - dit De - - us cuncta
quæ fe - cerat, * Et e - rant valde bo -
na. ℣. I-gi- tur perfe-cti sunt cœli et ter-ra, et o-
℟. iij. t. 1.
mnis or-na - tus e - o - rum. * Et er. I - GI-
TUR perfe - cti sunt cœli et ter - ra;

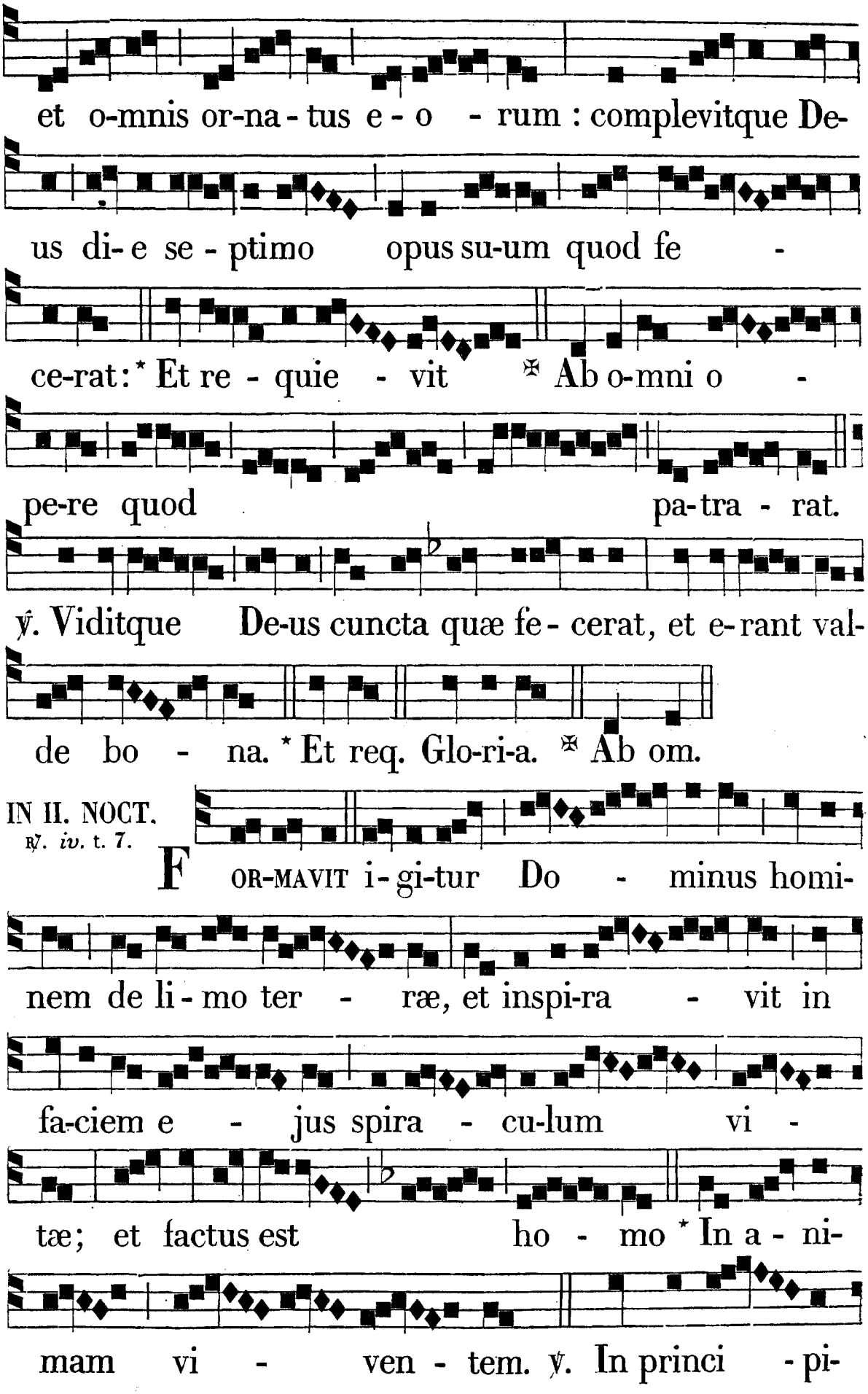
et o-mnis or-na-tus e-o-rum : complevitque De-
us di-e se-ptimo opus su-um quod fe-
ce-rat: * Et re-quie-vit ✠ Ab o-mni o-
pe-re quod pa-tra-rat.
℣. Viditque De-us cuncta quæ fe-cerat, et e-rant val-
de bo-na. * Et req. Glo-ri-a. ✠ Ab om.
IN II. NOCT.
℟. iv. t. 7.
FOR-MAVIT i-gi-tur Do-minus homi-
nem de li-mo ter-ræ, et inspi-ra-vit in
fa-ciem e-jus spira-cu-lum vi-
tæ; et factus est ho-mo * In a-ni-
mam vi-ven-tem. ℣. In princi-pi-

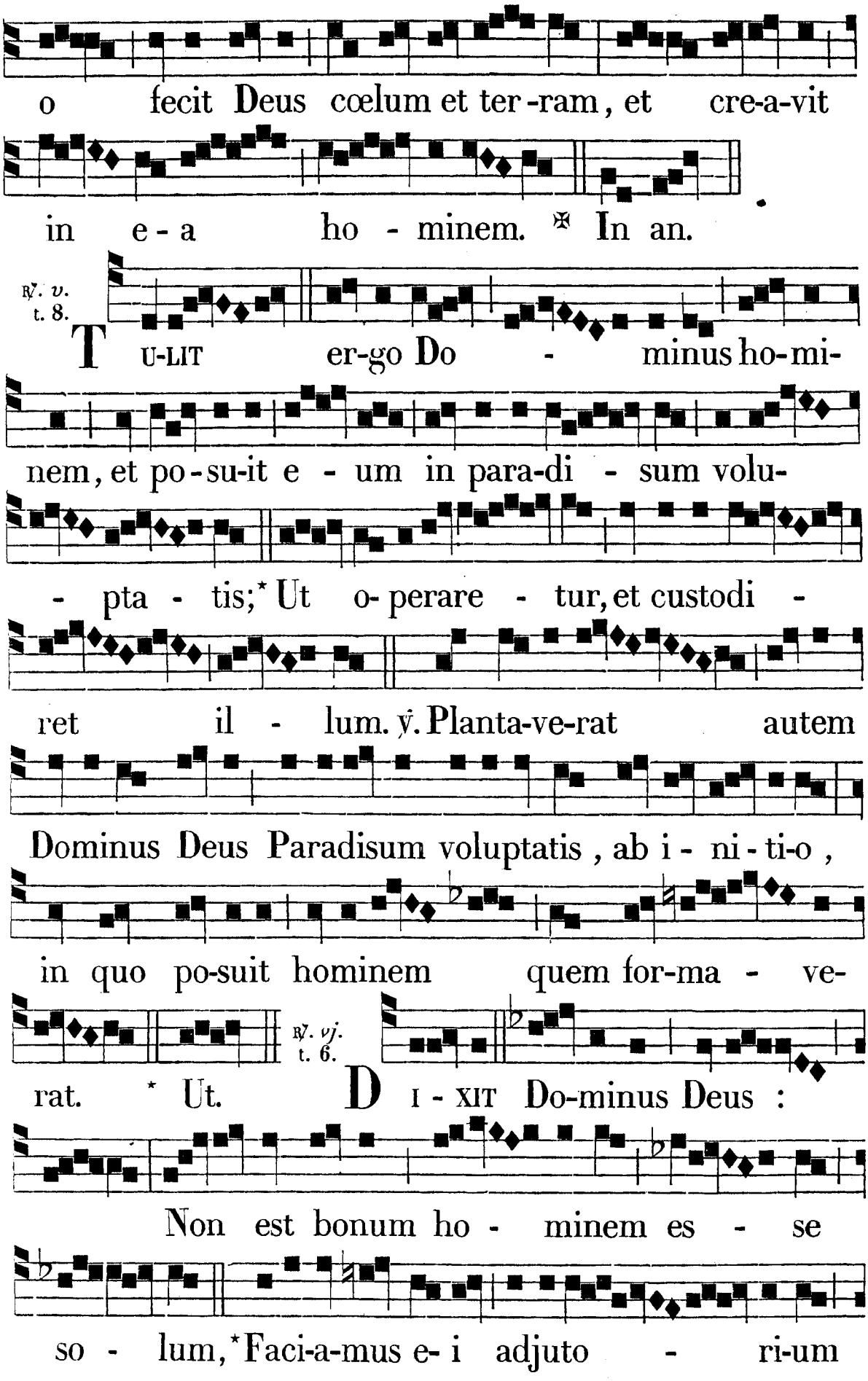
o fecit Deus cœlum et ter-ram, et cre-a-vit
in e-a ho - minem. ✠ In an.
℟. v. t. 8.
TU-LIT er-go Do - minus ho-mi-
nem, et po-su-it e - um in para-di - sum volu-
- pta - tis;* Ut o-perare - tur, et custodi -
ret il - lum. ℣. Planta-ve-rat autem
Dominus Deus Paradisum voluptatis, ab i - ni - ti-o,
in quo po-suit hominem quem for-ma - ve-
℟. vj. t. 6.
rat. * Ut. DIXIT Do-minus Deus:
Non est bonum ho - minem es - se
so - lum,* Faci-a-mus e- i adjuto - ri-um

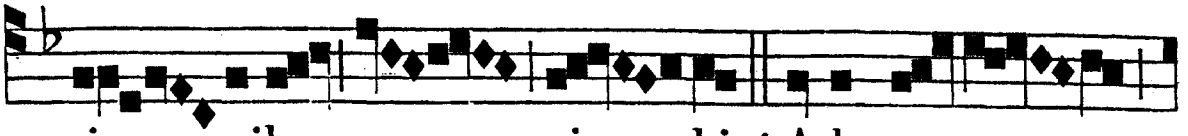

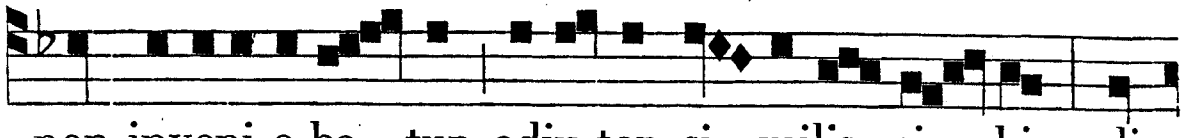

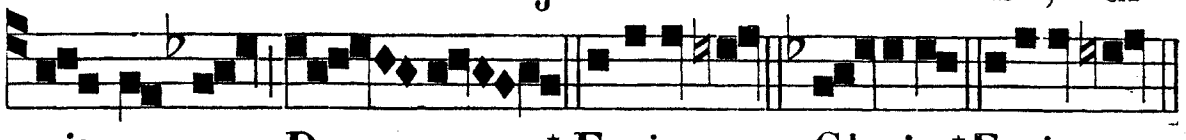

IN III NOCT.
℟. *vij.* t. 5.

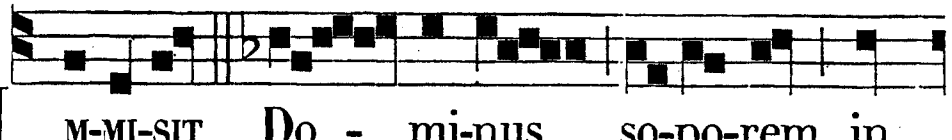

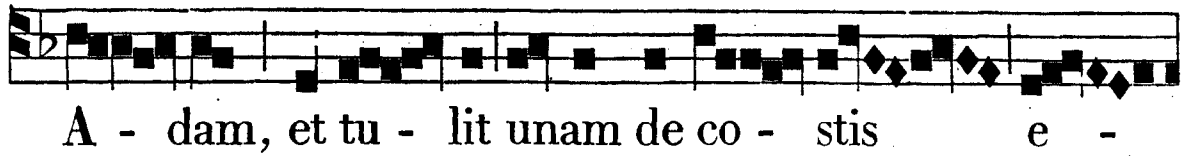

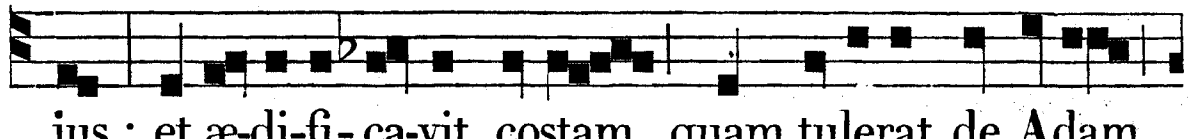

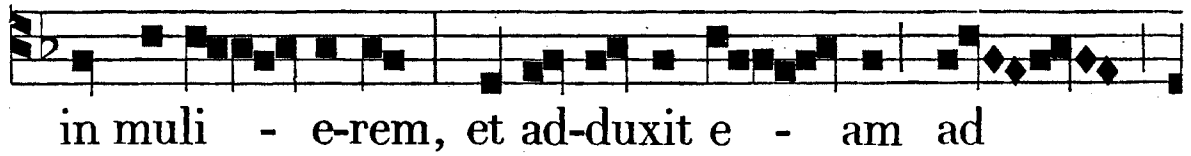

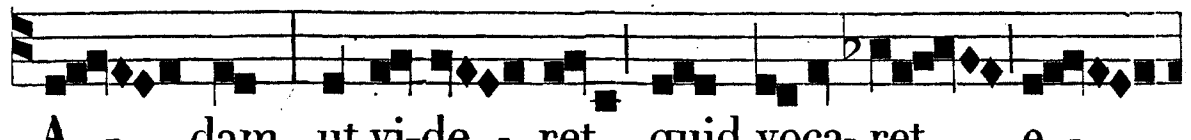

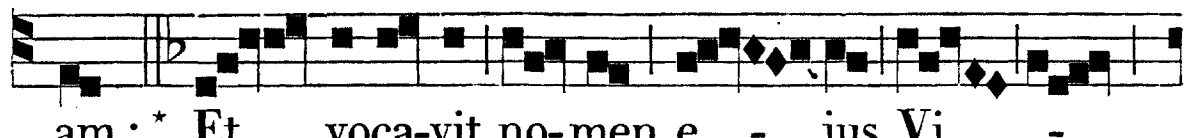

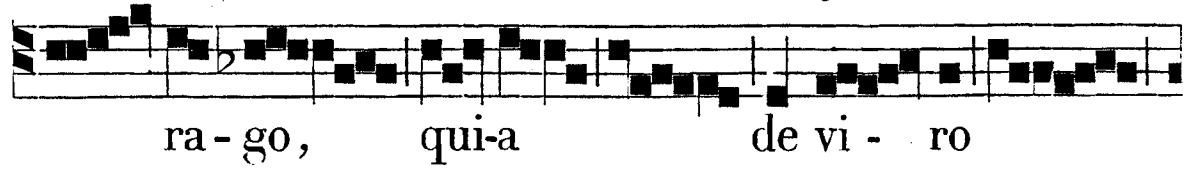

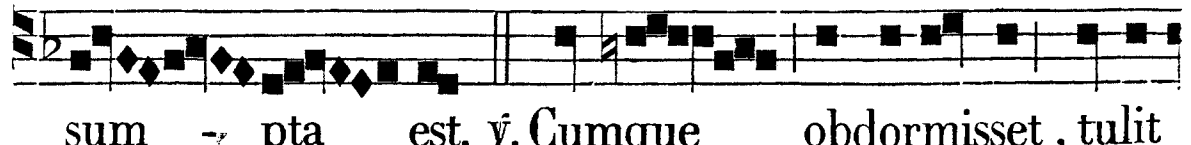

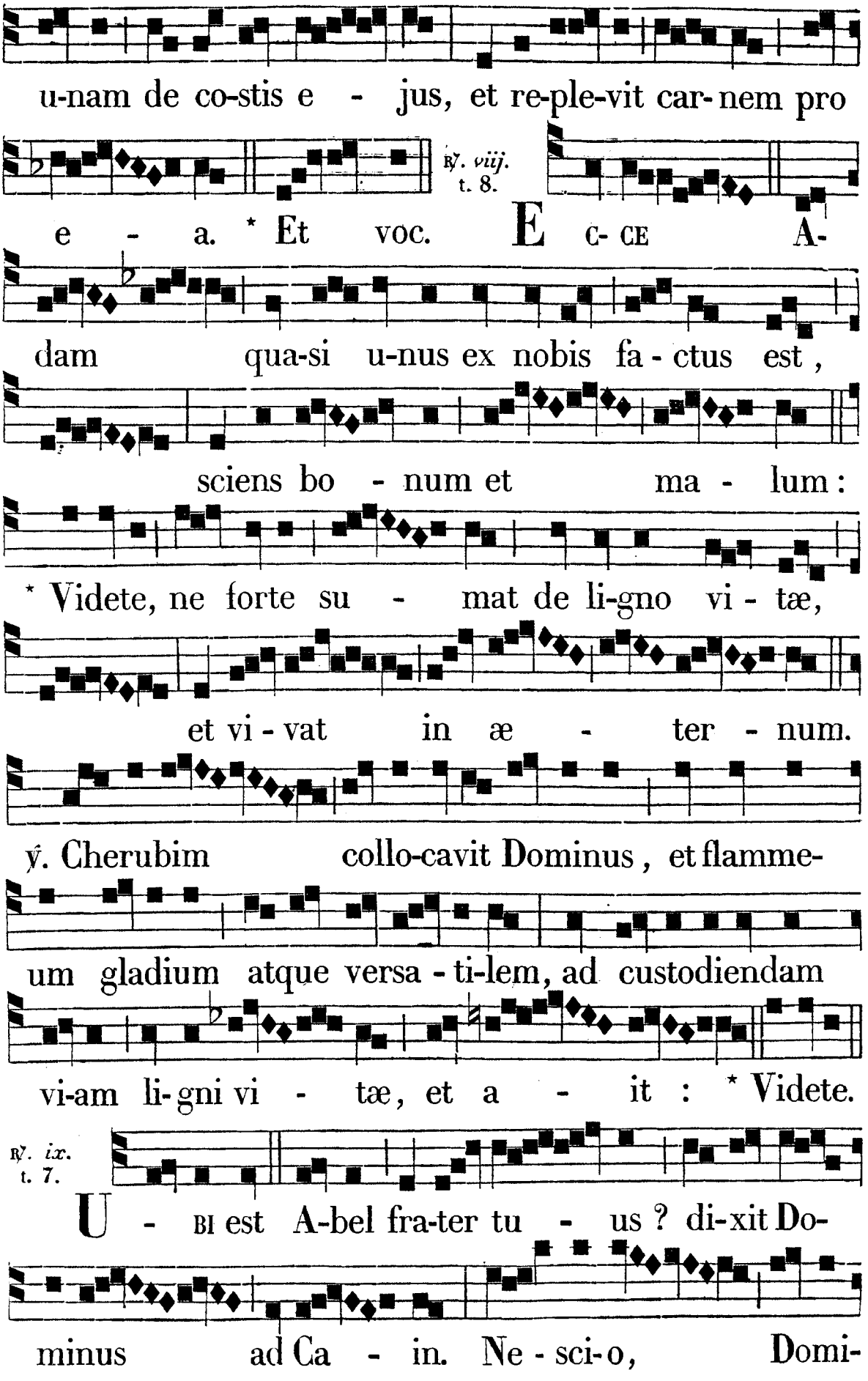
u-nam de co-stis e - jus, et re-ple-vit car-nem pro
℟. viij. t. 8.
e - a. * Et voc. E C- CE A-
dam qua-si u-nus ex nobis fa - ctus est,
sciens bo - num et ma - lum:
* Videte, ne forte su - mat de li-gno vi - tæ,
et vi - vat in æ - ter - num.
℣. Cherubim collo-cavit Dominus, et flamme-
um gladium atque versa - ti-lem, ad custodiendam
vi-am li-gni vi - tæ, et a - it: * Videte.
℟. ix. t. 7.
U - BI est A-bel fra-ter tu - us? di-xit Do-
minus ad Ca - in. Ne - sci-o, Domi-

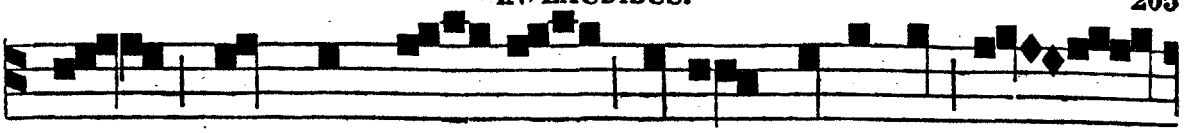

ne : numquid cu - stos fratris me-i sum e -

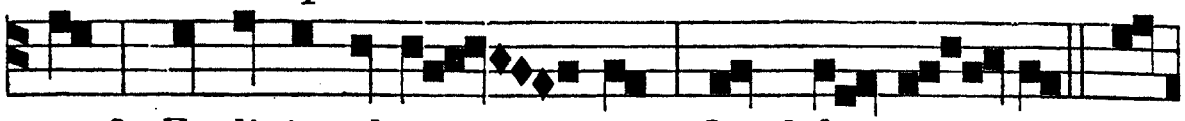

go ? Et dixit ad e - um : Quid fe - ci - sti ?* Ec-

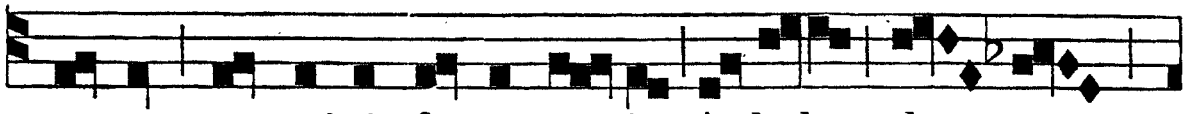

ce vox sanguinis fratris tu - i A - bel cla - mat

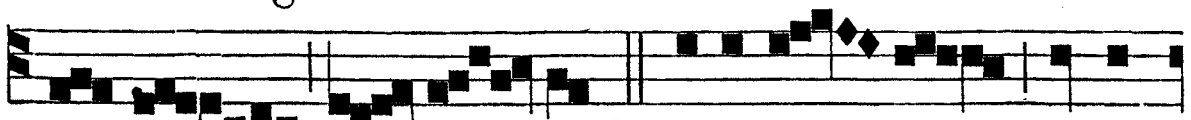

ad me de ter - ra. ℣. Male-di - ctus e- ris

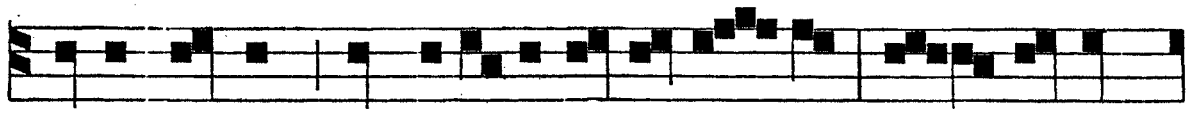

super terram quæ a-pe-ru-it os su - um, et susce-

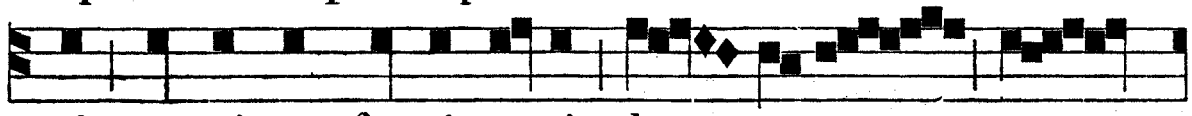

pit sanguinem fratris tu- i de manu tu -



a. * Ec-ce. Glo - ri-a. * Ec-ce. ℟. U -bi.

IN LAUDIBUS.
Ant. j. t. 8.

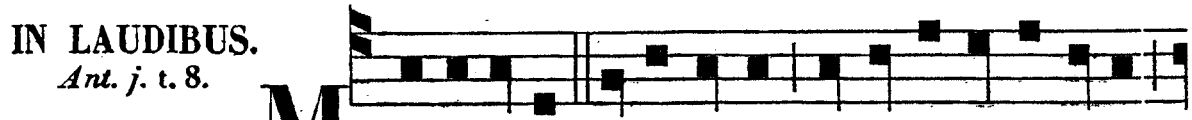

MI-SERERE mei, Deus, et a delicto meo

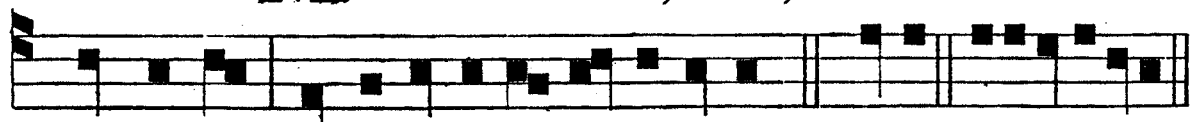

munda me; qui-a ti-bi so-li peccavi. *Ps.* Mei. e u o u a e.

Ant. ij. t. 8.

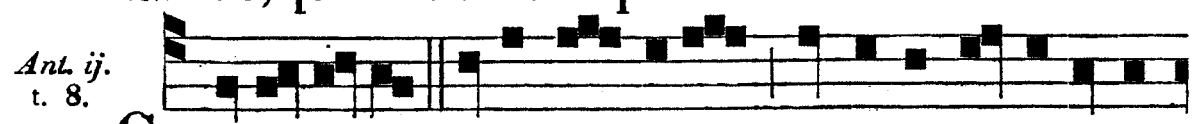

CON-FI-TE-BOR ti-bi, Do-mine, quoniam exaudi-sti

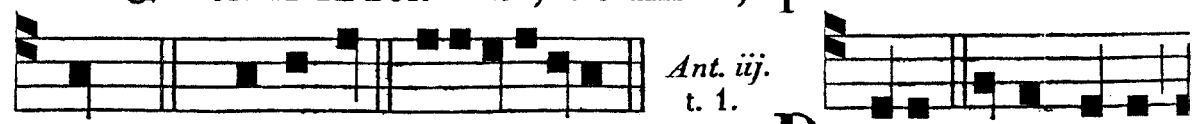

me. *Ps.* Confitem. e u o u a e.

Ant. iij. t. 1.

DE-US, Deus meus,

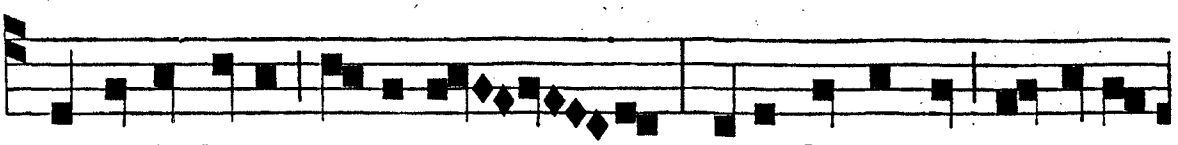

ad te de luce vi-gi-lo : quia factus es ad-jutor

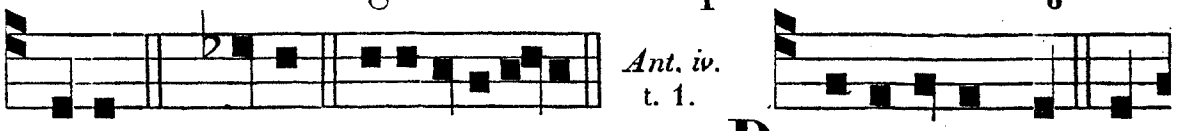

meus. *Ps.* Deus. e u o u a e. B E-NEDICTUS es in

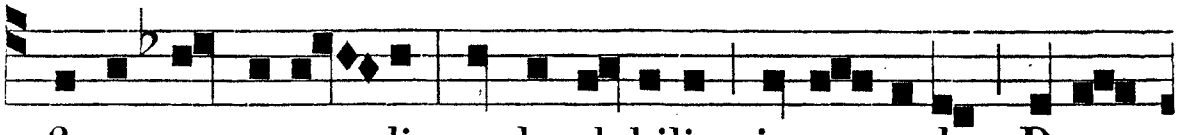

firmamento cœ - li, et laudabilis in sæ-cu-la, Deus

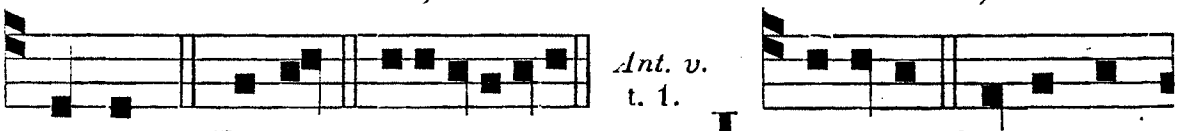

noster. *C.* Bened. e u o u a e. L AUDATE Dominum

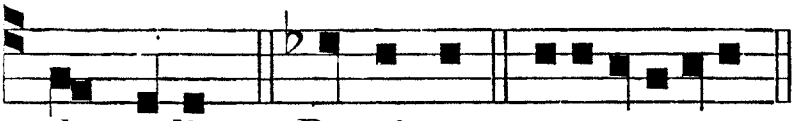

de cœlis. *Ps.* Dominum. e u o u a e.

Ad Bened.
Ant. t. 1.

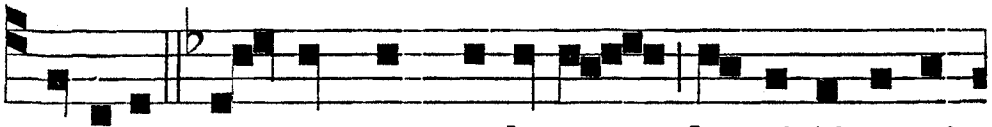

S I-MI-LE est regnum cœlo-rum homi-ni patri-

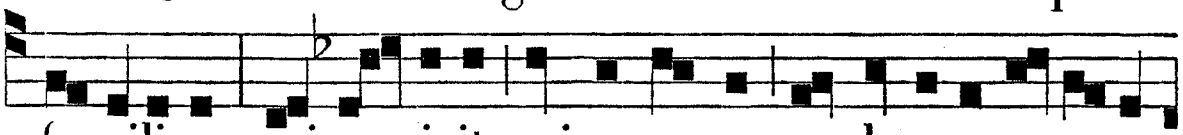

fa-mili-as, qui ex - i- it primo mane conducere o - pera-

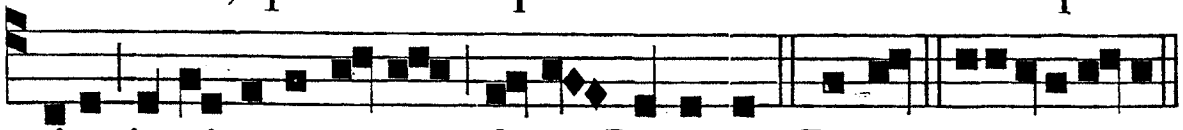

rios in vineam suam, di-cit Dominus. Bened. e u o u a e.

AD PRIMAM.
Ant. t. 1.

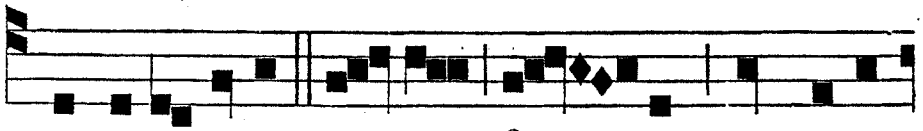

C ONVENTI-O-NE au-tem fa - cta cum o-pe-

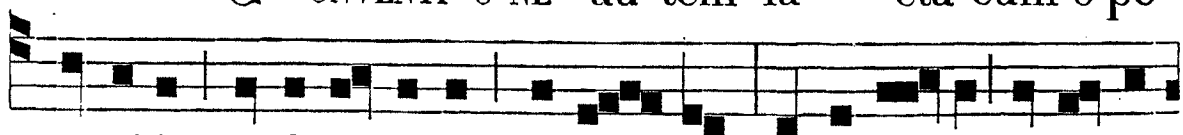

ra-ri-is ex dena-ri-o di-ur - no, misit e - os in vi-ne-

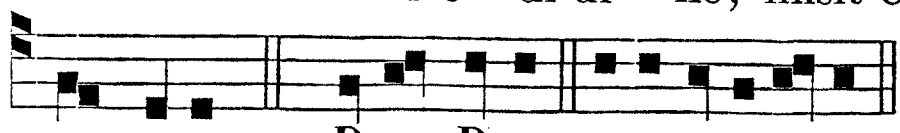

am suam. ℣. Deus, Deus. e u o u a e.

AD TERTIAM.
Ant. t. 8.

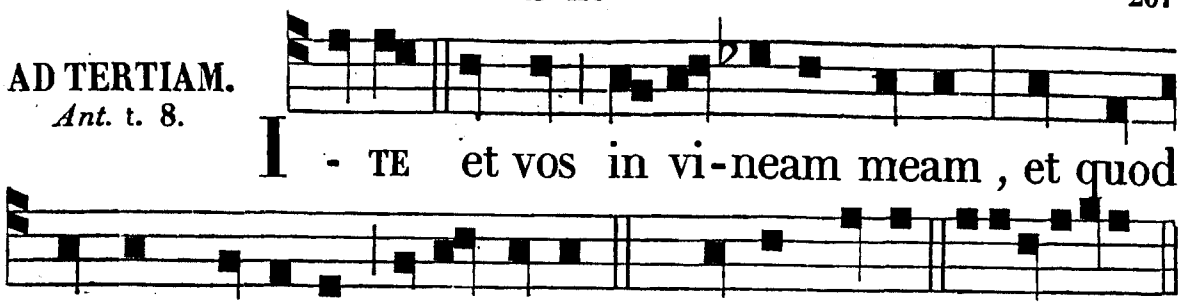

AD SEXTAM.
Ant. t. 1.

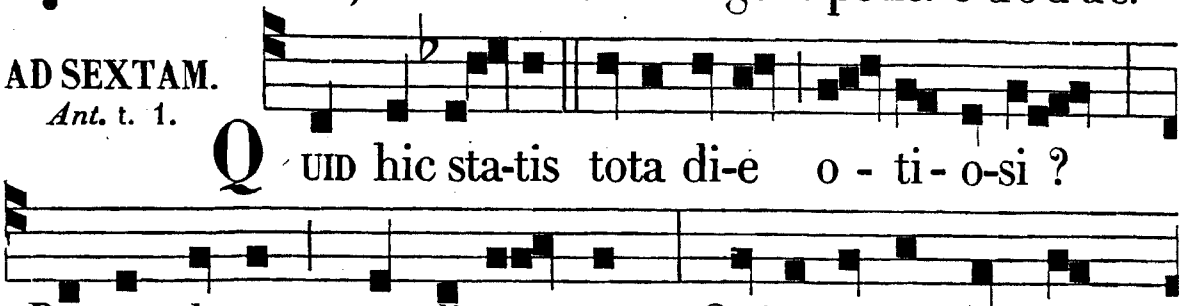

AD NONAM.
Ant. t. 8.

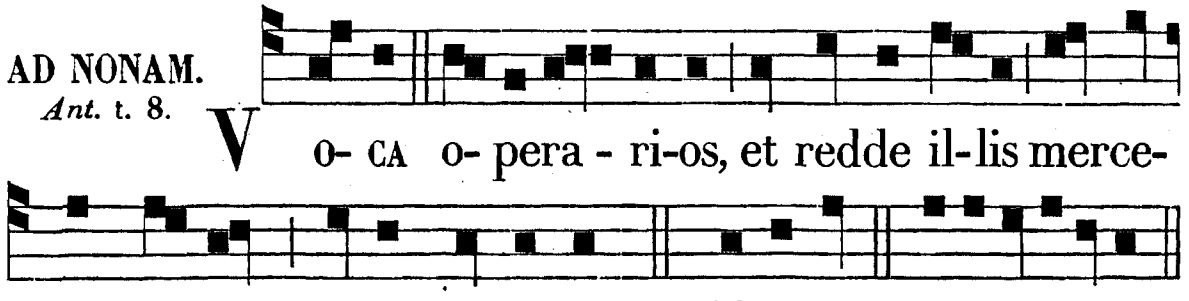

Ad Magnif.
Ant. t. 7.

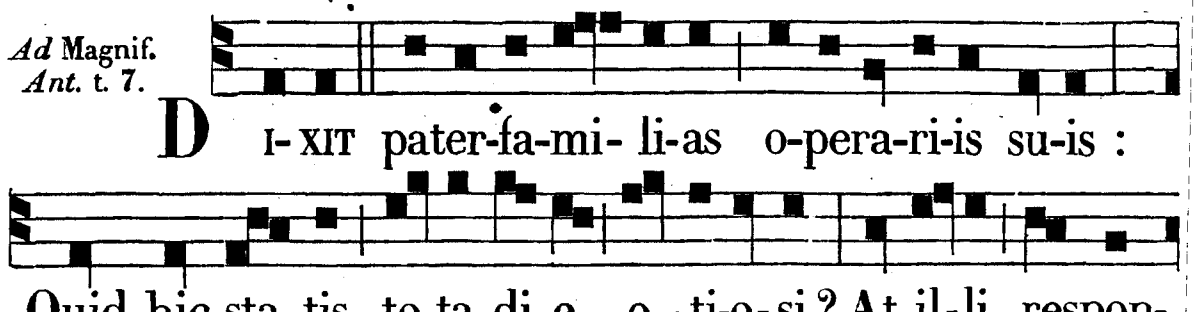



bo vobis. Magnif. e u o u a e.

PER HEBDOM.
Ad Bened.
Ant. t. 1.

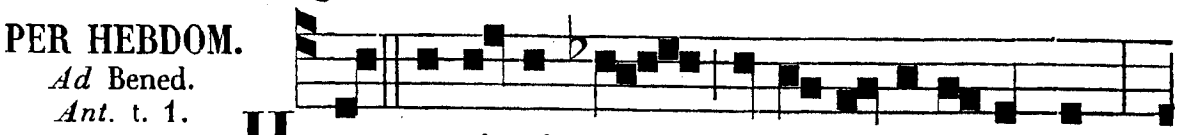

HI novis-si-mi u-na hora fe-cerunt,

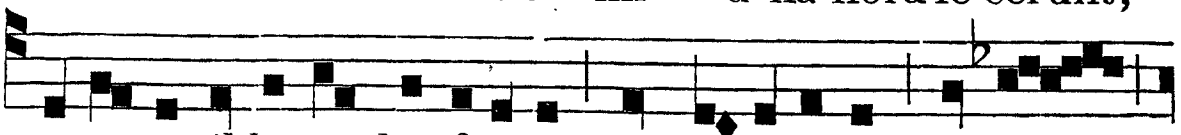

et pares il-los no-bis feci-sti, qui portavimus pondus

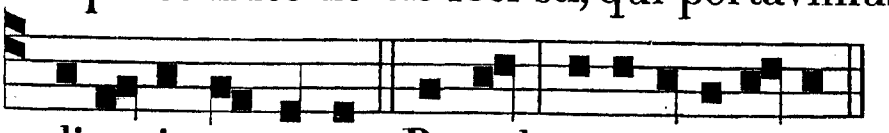

di-e-i et æstus. Bened. e u o u a e.

Ad Magnif.
Ant. t. 1.

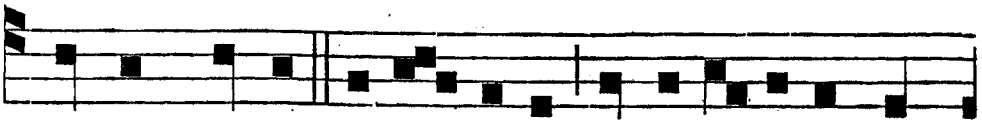

E- RUNT primi no-vis-simi, et novis-simi pri-



mi : mul-ti e-nim sunt vo-ca-ti, pauci vero e-le-

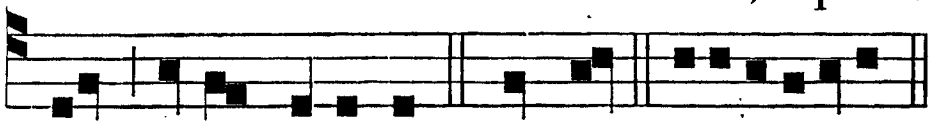

cti, dicit Dominus. Magnif. e u o u a e.

DOMINICA IN SEXAGESIMA.

Sabbato præcedenti ad Vesp. ℣. *ix.* Benedicens, *ut infra, pag.* 273.
Ad Magnif. *Ant.* Erunt, *ut supra.*

AD MATUTINUM. *Invit.* Præoccupémus fáciem Dómni, * Et in psalmis jubilémus ei. *Cantus, pag.* 259.

IN I. NOCT.
℣. *j.*

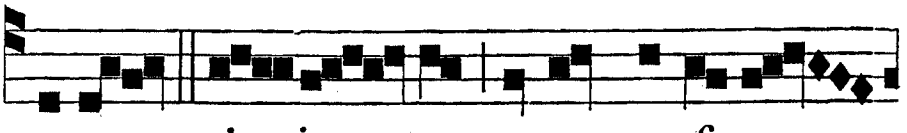

NO-E vir ju-stus, atque perfectus,

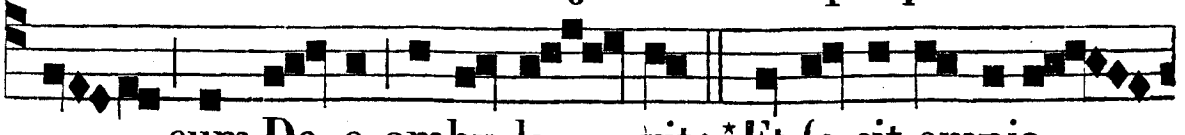

cum De-o ambu-la-vit: * Et fe-cit omnia,

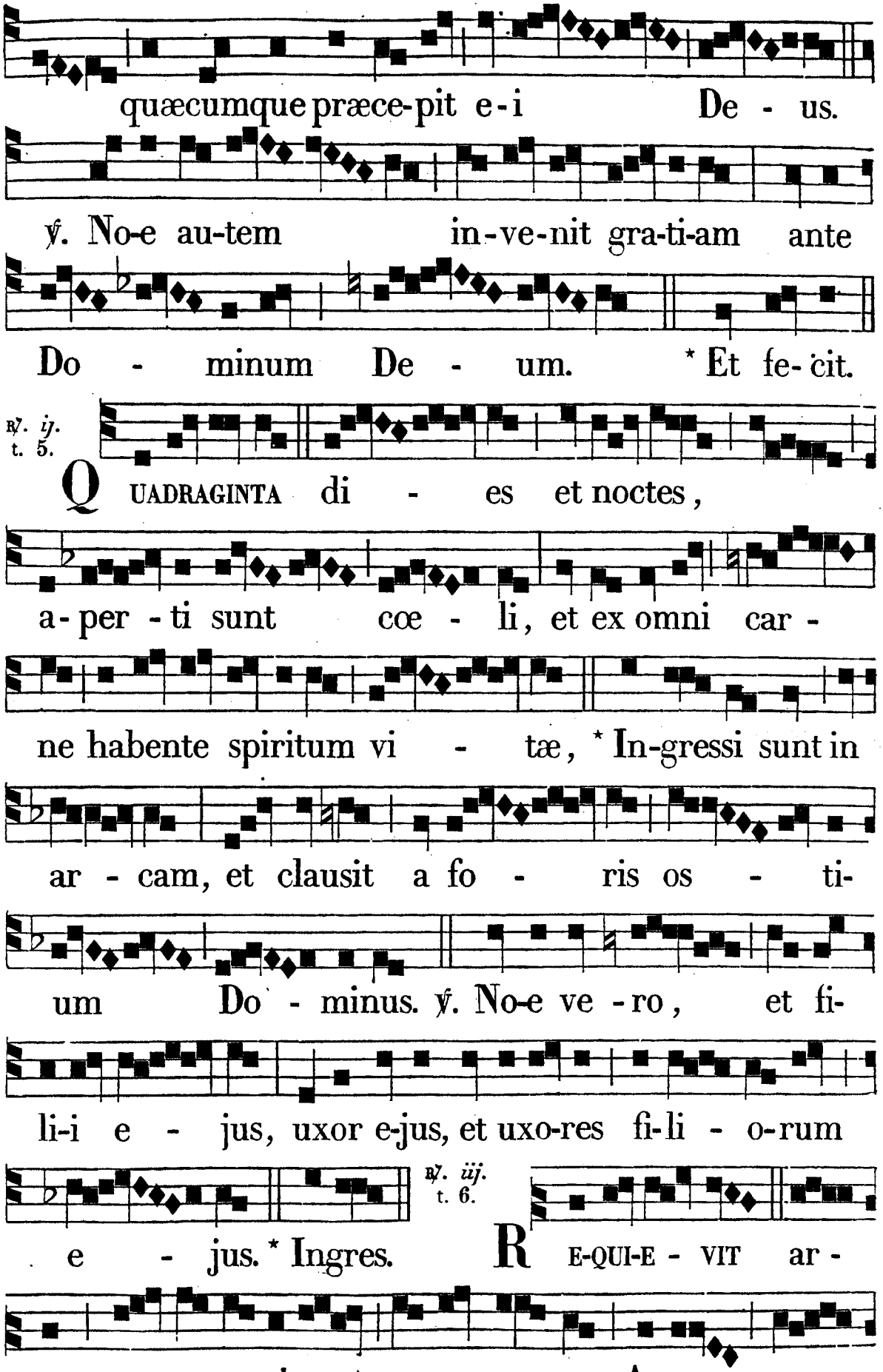
quæcumque præce-pit e-i De - us.
℣. No-e au-tem in-ve-nit gra-ti-am ante
Do - minum De - um. * Et fe-cit.
℟. ij. t. 5.
QUADRAGINTA di - es et noctes,
a-per - ti sunt cœ - li, et ex omni car -
ne habente spiritum vi - tæ, * In-gressi sunt in
ar - cam, et clausit a fo - ris os - ti-
um Do - minus. ℣. No-e ve - ro, et fi-
li-i e - jus, uxor e-jus, et uxo-res fi-li - o-rum
e - jus. * Ingres.
℟. iij. t. 6.
RE-QUI-E - VIT ar -
ca mense septimo su-per montes Arme -

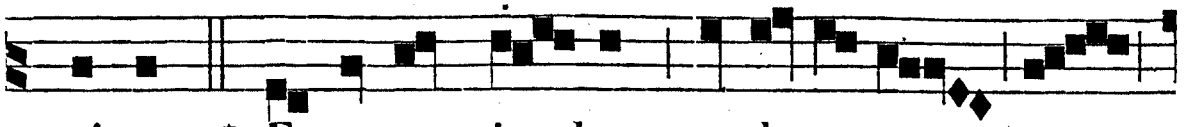

ni-æ : * Et a-quæ i - bant, et decresce -



bant usque ad de-cimum men - sem.

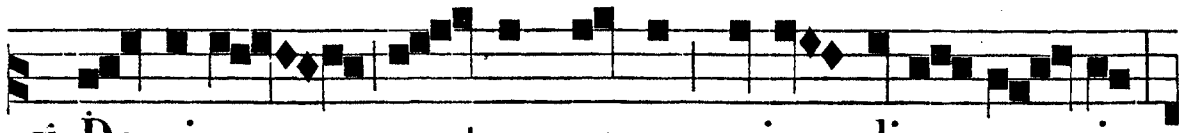

℣. De- ci-mo au- tem mense, primo di-e men-sis,

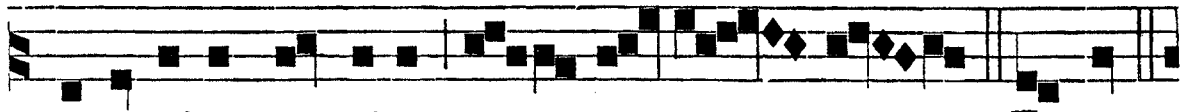

cacumina montium ap-pa-ru- e - runt. * Et aq.

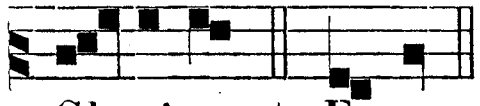

Glo-ri-a. * Et aq.

IN II. NOCT.

℟. *iv.* t. 8.

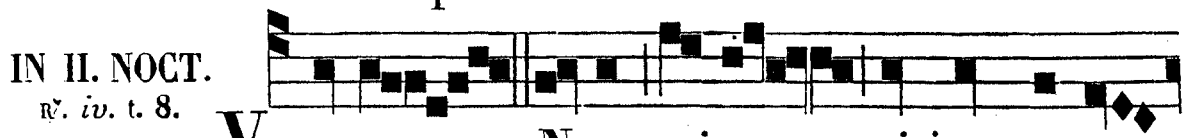

V O-LENS Noe sci-re, si jam cessas-

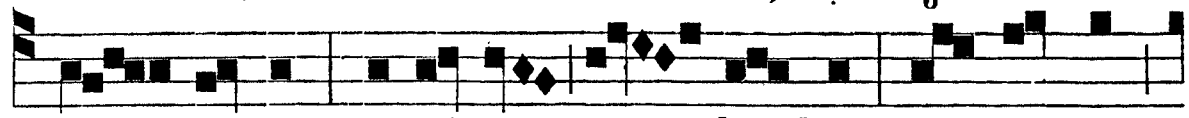

sent a- quæ, e-mi-sit co - lumbam, quæ ramum

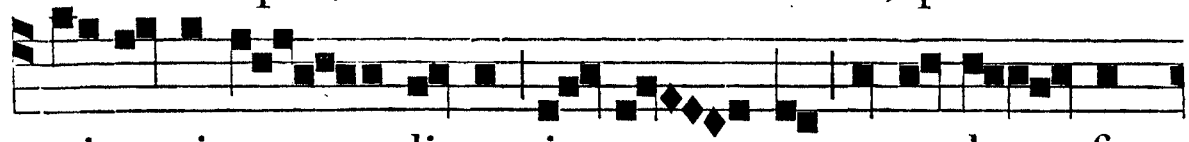

vi-rentis o - li-væ in o - re su-o de- fe-

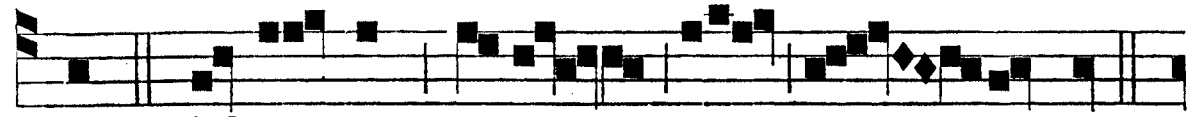

rens, * Ad ar-cam re-ver - sa est.

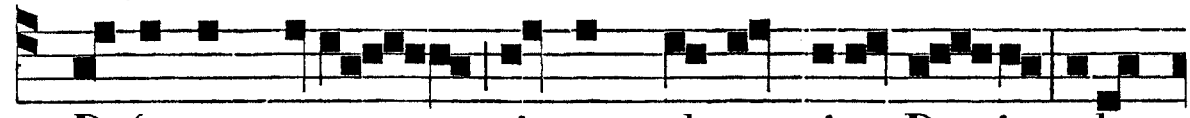

℣. Deferens autem signum clementiæ De- i colum-

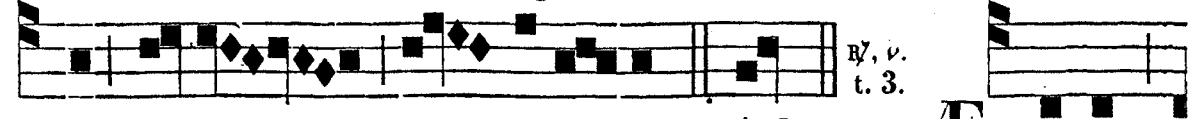

℟. *v.* t. 3.

ba in o - re su- o. * Ad. Æ - DI-

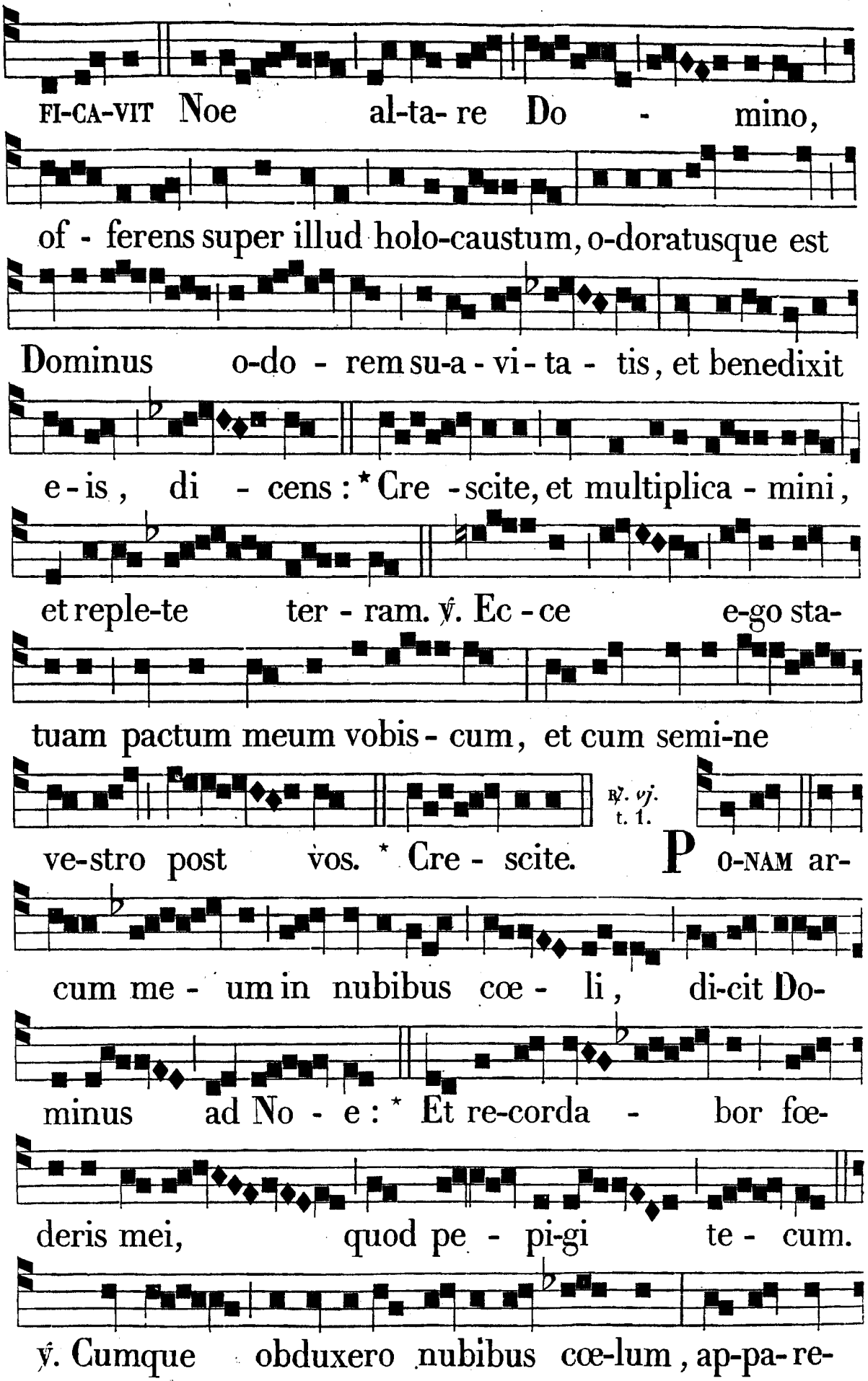
FI-CA-VIT Noe al-ta- re Do - mino,
of - ferens super illud holo-caustum, o-doratusque est
Dominus o-do - rem su-a - vi - ta - tis, et benedixit
e - is, di - cens: * Cre - scite, et multiplica - mini,
et reple-te ter - ram. ℣. Ec - ce e-go sta-
tuam pactum meum vobis - cum, et cum semi-ne
℟. vj. t. 1.
ve-stro post vos. * Cre - scite. P O-NAM ar-
cum me - um in nubibus cœ - li, di-cit Do-
minus ad No - e: * Et re-corda - bor fœ-
deris mei, quod pe - pi-gi te - cum.
℣. Cumque obduxero nubibus cœ-lum, ap-pa-re-

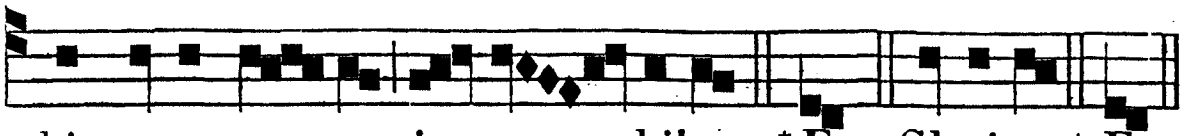

bit arcus me-us in nu - bibus. * Et. Glori-a. * Et.

IN III. NOCT.
℟. *vij.* t. 6.

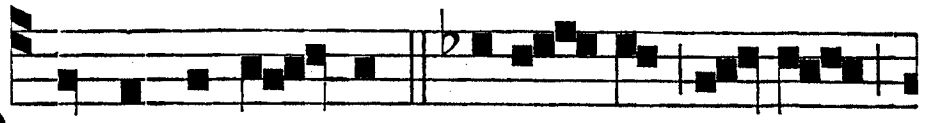

PER memeti - psum ju-ra - vi, di- cit

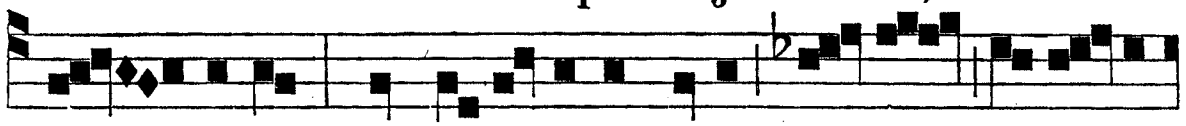

Do - minus, non ad-ji- ciam ultra a - quas di - lu-

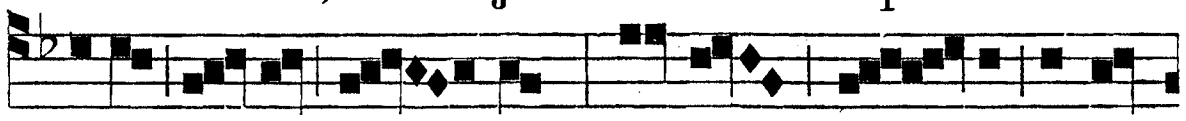

vi-i su- per ter - ram : pa- cti me - i re-cor-

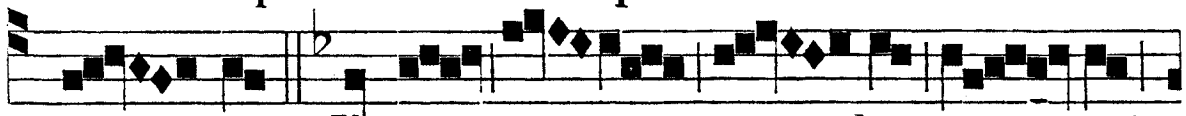

da - bor :* Ut non per - dam a - quis

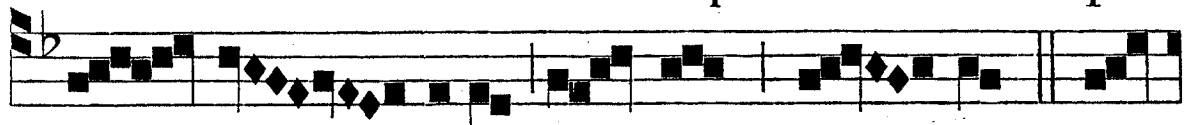

di - lu - vi-i o - mnem car - nem. ℣. Ar-

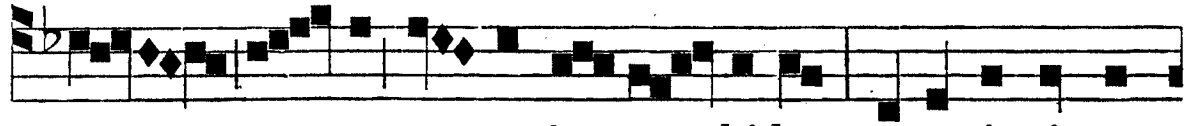

cum me-um ponam in nu - bi-bus, et e-rit signum

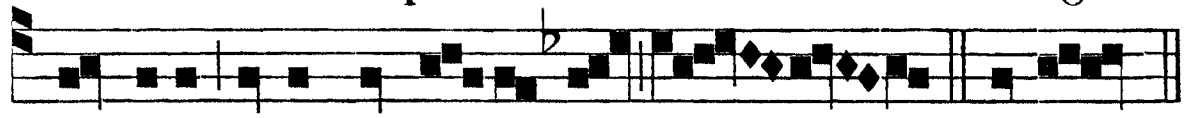

fœ-deris inter me, et in-ter ter - ram. * Ut non.

℟. *viij.*
t. 2.

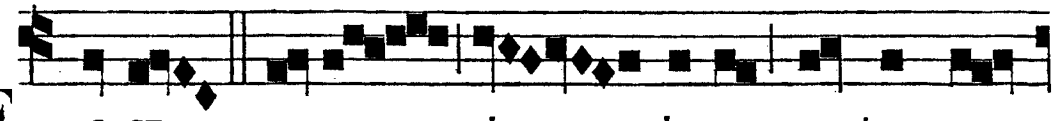

EC-CE e- go sta - tu-am pactum me-

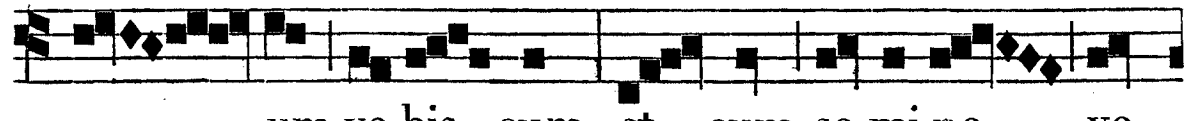

- um vo-bis - cum, et cum se-mi-ne ve-

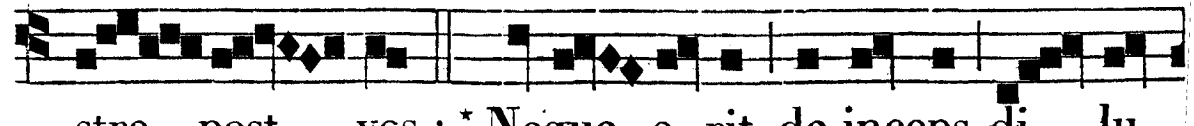

stro post vos : * Neque e-rit de-inceps di- lu-

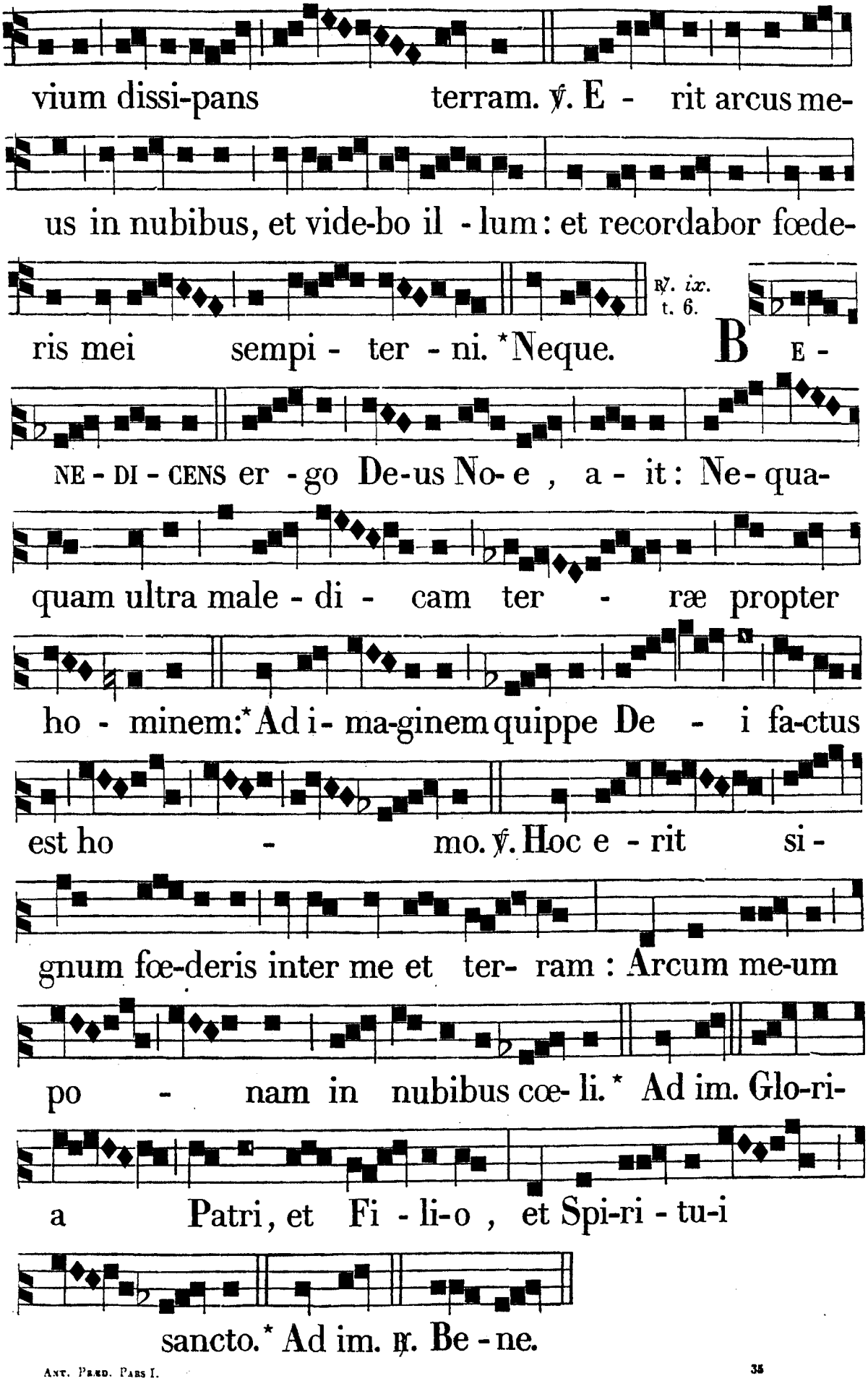
vium dissi-pans terram. ℣. E - rit arcus me-
us in nubibus, et vide-bo il - lum: et recordabor fœde-
ris mei sempi - ter - ni. *Neque. ℟. ix. t. 6. B E -
NE - DI - CENS er - go De-us No- e , a - it: Ne- qua-
quam ultra male - di - cam ter - ræ propter
ho - minem:* Ad i- ma-ginem quippe De - i fa-ctus
est ho - mo. ℣. Hoc e - rit si -
gnum fœ-deris inter me et ter- ram : Arcum me-um
po - nam in nubibus cœ- li.* Ad im. Glo-ri-
a Patri, et Fi - li-o , et Spi-ri - tu-i
sancto.* Ad im. ℟. Be - ne.

IN LAUDIBUS.
Ant. j. t. 1.

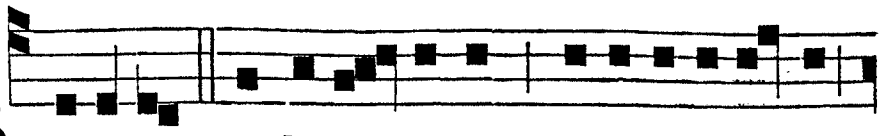

SECUNDUM multi-tu-dinem misera-ti-onum

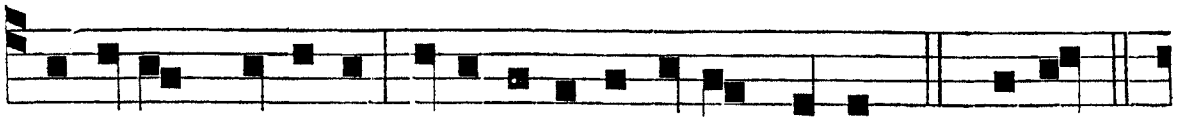

tu-arum, Domine, dele i-niquitatem meam. *Ps.* Miser.

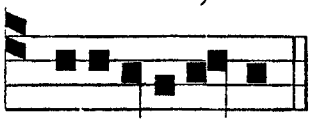

Ant. ij. t. 8.

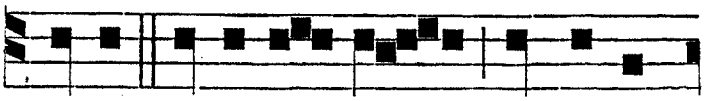

e u o u a e. DEUS meus es tu, et confi-

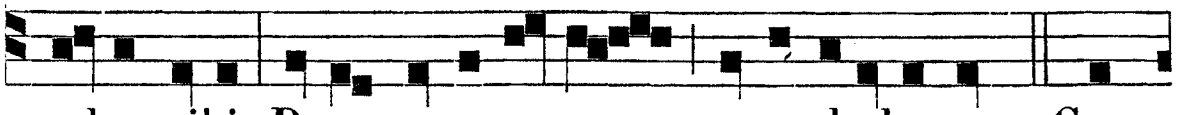

tebor tibi; Deus meus es tu, et exaltabo te. *Ps.* Con-

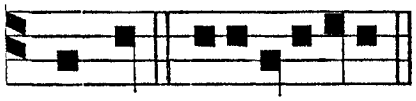

Ant. iij. t. 7.

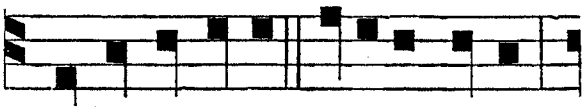

fitem. e u o u ae. AD te de luce vigilo, Deus,

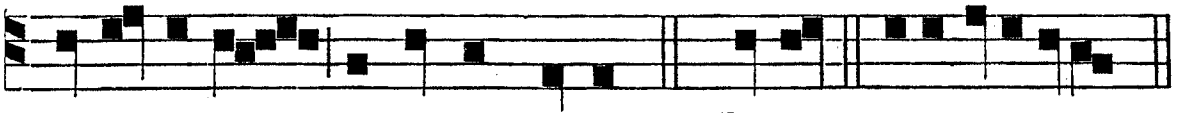

ut vi-deam vir-tutem tuam. *Ps.* Deus. e u o u a e.

Ant. iv. t. 4.

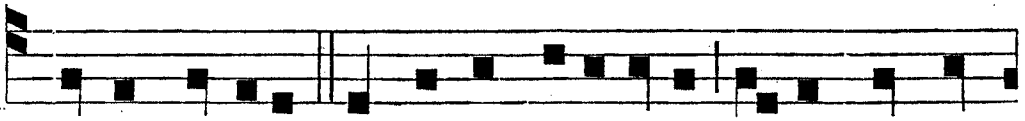

HYMNUM di-cite, et super-exalta-te e-um in sæ-

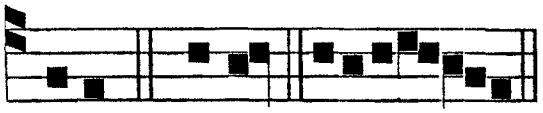

Ant v. t. 5.

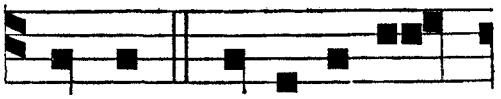

cula. *c.* Bened. e u o u a e. O - MNES Ange-li e-

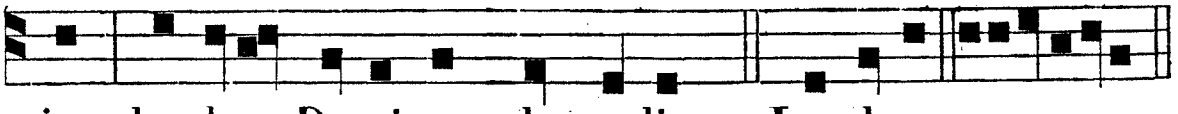

jus, laudate Dominum de cœlis. *Ps.* Laudate. e u o u a e.

Ad Bened. *Ant.* t. 8.

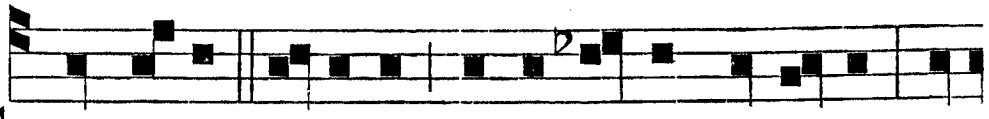

CUM turba plurima conve-nirent ad Jesum, et

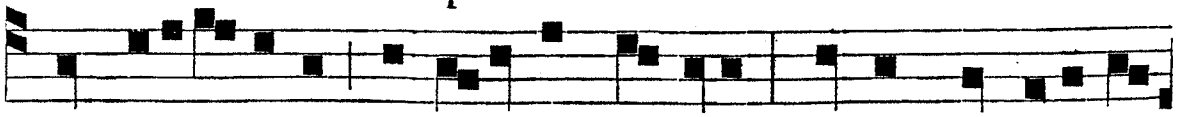

de civita-tibus properarent ad e-um, di-xit per simili-

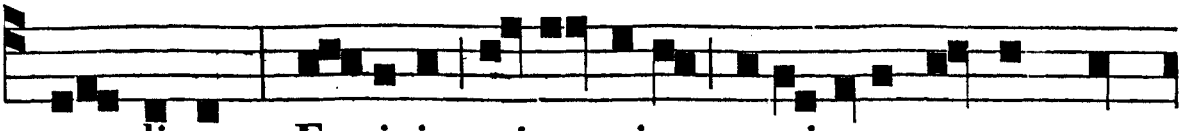

tu- dinem : Ex- i- it qui se-minat seminare semen su-

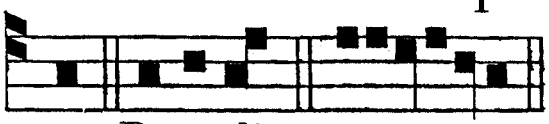

um. Benedict. euo uae.

AD PRIMAM.
Ant. t. 8.

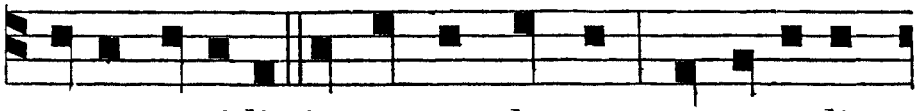

S EMEN cecidit in terram bonam, et attu-lit

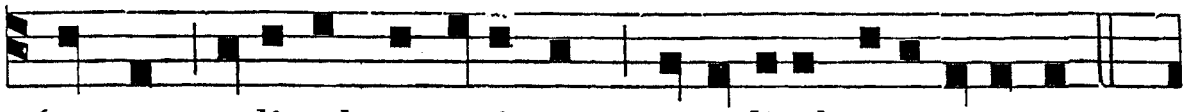

fructum a-li-ud centesimum, et a-liud sexagesimum.

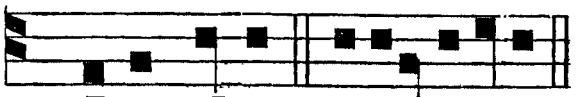

Ps. Deus Deus. e u o u a e.

AD TERTIAM.
Ant. t. 8.

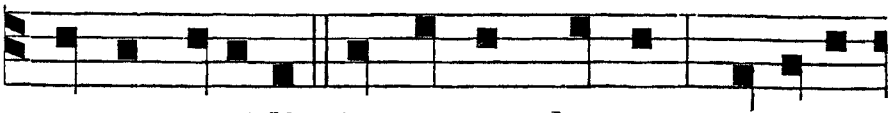

S E-MEN cecidit in terram bonam, et attu-

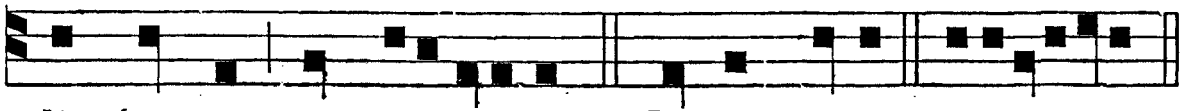

lit fructum in patienti-a. *Ps.* Legem pone. e u ou ae.

AD SEXTAM.
Ant. t. 8.

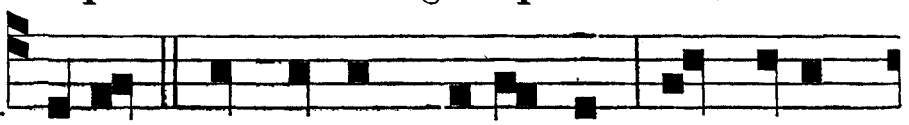

J E-SUS hæc dicens, clamabat : Qui habet

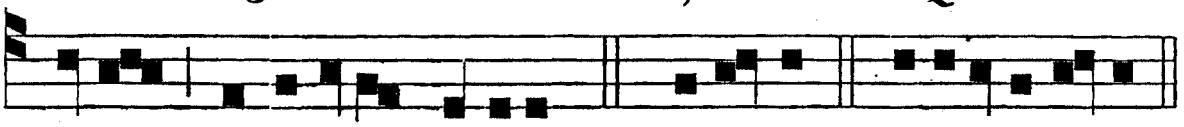

aures audiendi audiat. *Ps.* De-fe- cit. e u o u a e.

AD NONAM.
Ant. t. 8.

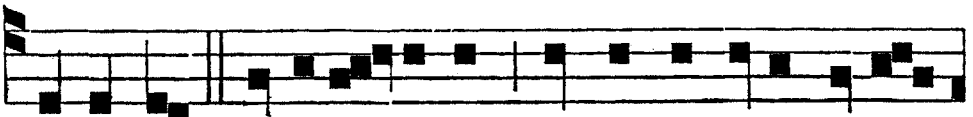

Q UI verbum De-i re- tinent corde perfecto et o-

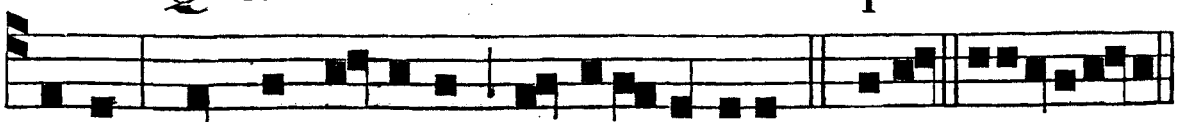

ptimo, fructum af-ferunt in pati-en-ti-a. *Ps.* Mirab. euoua e.

Ad Magnif. *Ant.* t. 5.

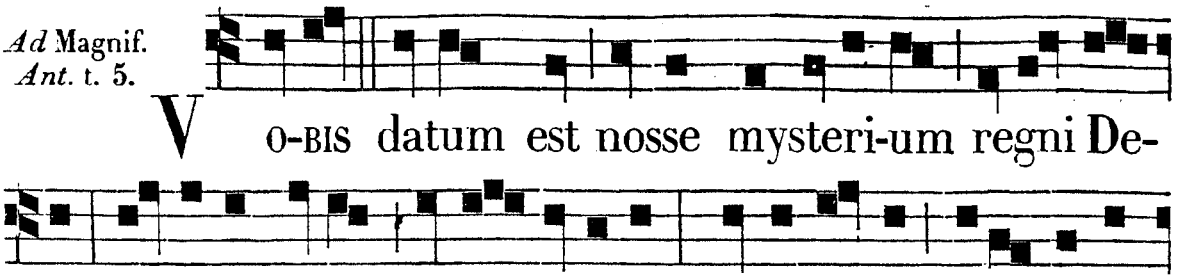

V O-BIS datum est nosse mysteri-um regni De-

i , cæteris autem in pa- rabolis , dixit Jesus discipulis

su-is. Magnif. e u o u a e.

PER HEBDOM. *Ad* Bened. *Ant.* t. 3.

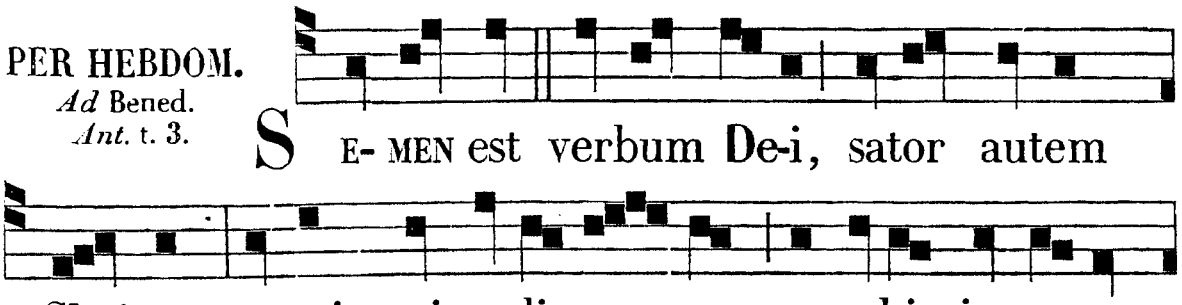

S E- MEN est verbum De-i, sator autem

Christus : omnis qui audit e - um, manebit in æ-ter-

Ad Magnif. *Ant.* Quod autem, *ut infra.*

num. Bened. e u o u a e.

DOMINICA IN QUINQUAGESIMA.

Sabbato præcedenti ad Vesperas, ℟. *iv.* Dum staret , *ut infra p.* 278.

Ad Magnif. *Ant.* t. 1.

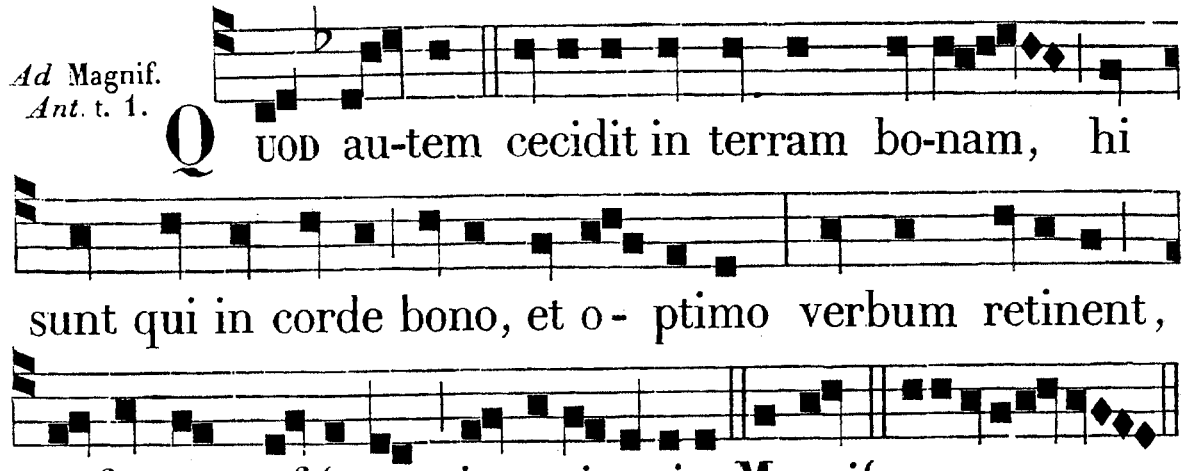

Q UOD au-tem cecidit in terram bo-nam, hi

sunt qui in corde bono, et o- ptimo verbum retinent,

et fructum af-ferunt in pati-enti-a. Magnif. e u o u a e.

AD MATUTINUM. *Invit.* Præoccupémus fáciem Dómini, * Et in psalmis jubilémus ei. *Cantus ut supra , pag.* 259.

IN I. NOCT.
℣. *j.* t. 2.

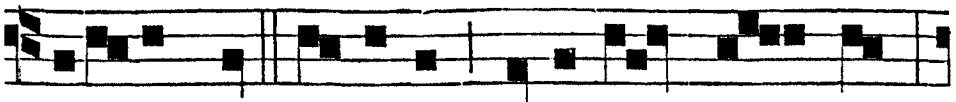

LOCUTUS est Dominus ad Abram di- cens:

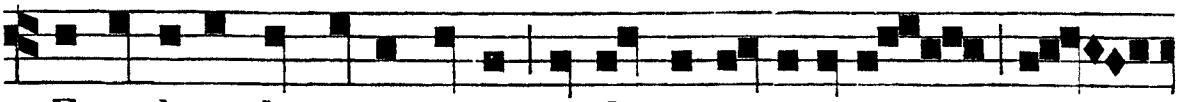

Egredere de terra tu-a et de cognati-o-ne tu -

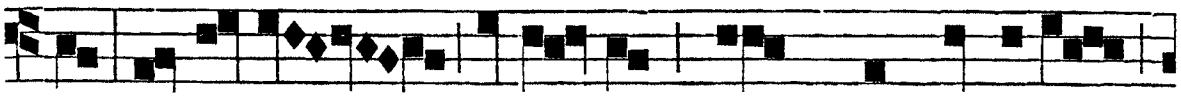

a, et ve-ni in ter-ram quam monstravero

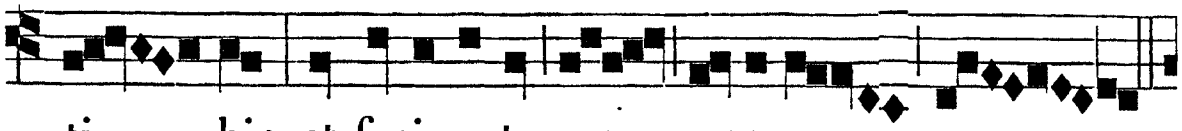

ti - bi; et faciam te cre - scere

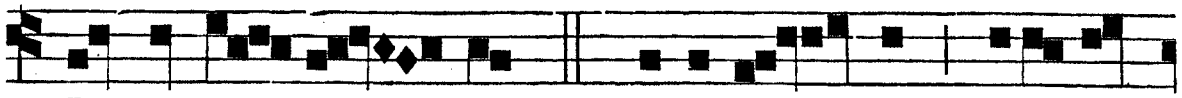

* In gentem ma - gnam. ℣. Benedi - cens, bene-di-

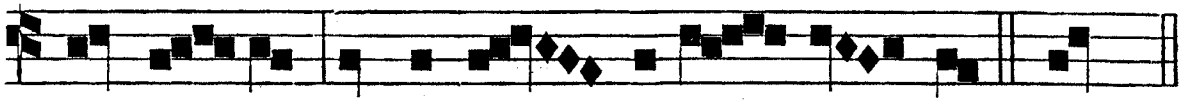

cam ti - bi, et multi - plica - bo te. * In.

℟. *ij.*

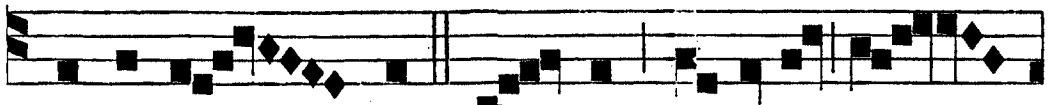

RE-VERTEN - TI A- bram a cæde qua -

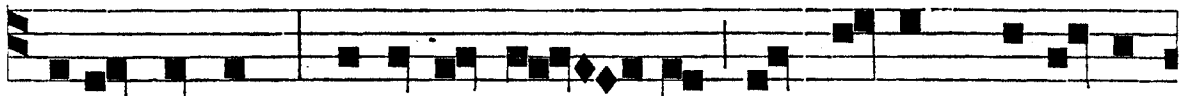

tuor regum, occurrit e - i rex Salem Melchise-

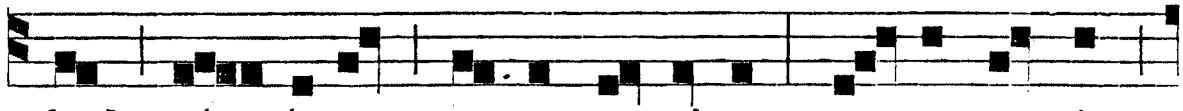

dech, of - fe-rens panem et vinum: e - rat e- nim

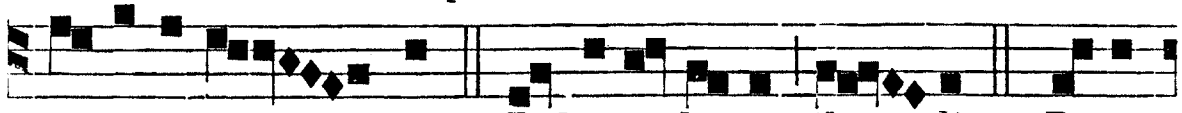

De-i sa-cer - dos: * Et bene-di- xit il - li. ℣. Bene-

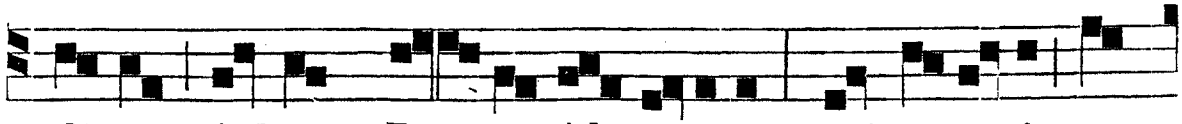

di-ctus A-bram De - o Al - tissimo, qui cre-avit cœ-

℣. iij. t. 6.

lum et ter - ram. * Et. DIXIT au - tem

Do - minus ad A - bram: E - go sum, et pactum

me-um te - cum: sancti-fi - ce - tur in

vo - bis o - mne masculi - num. * Et e-rit si - gnum

in-ter me, et semen tu-um. ℣. Ex te namque

e-gredi-etur, in quo omnes gentes be-nedi-cen-tur.

* Et. Glori-a Patri, et Fi - li-o, et Spi-ri -

tu- i san-cto. * Et.

IN II. NOCT.

℣. iv. t. 1.

DUM staret A - braham ad i -

licem Mambre, vi - dit tres vi - ros

ascendentes per vi - am, tres vi - dit,

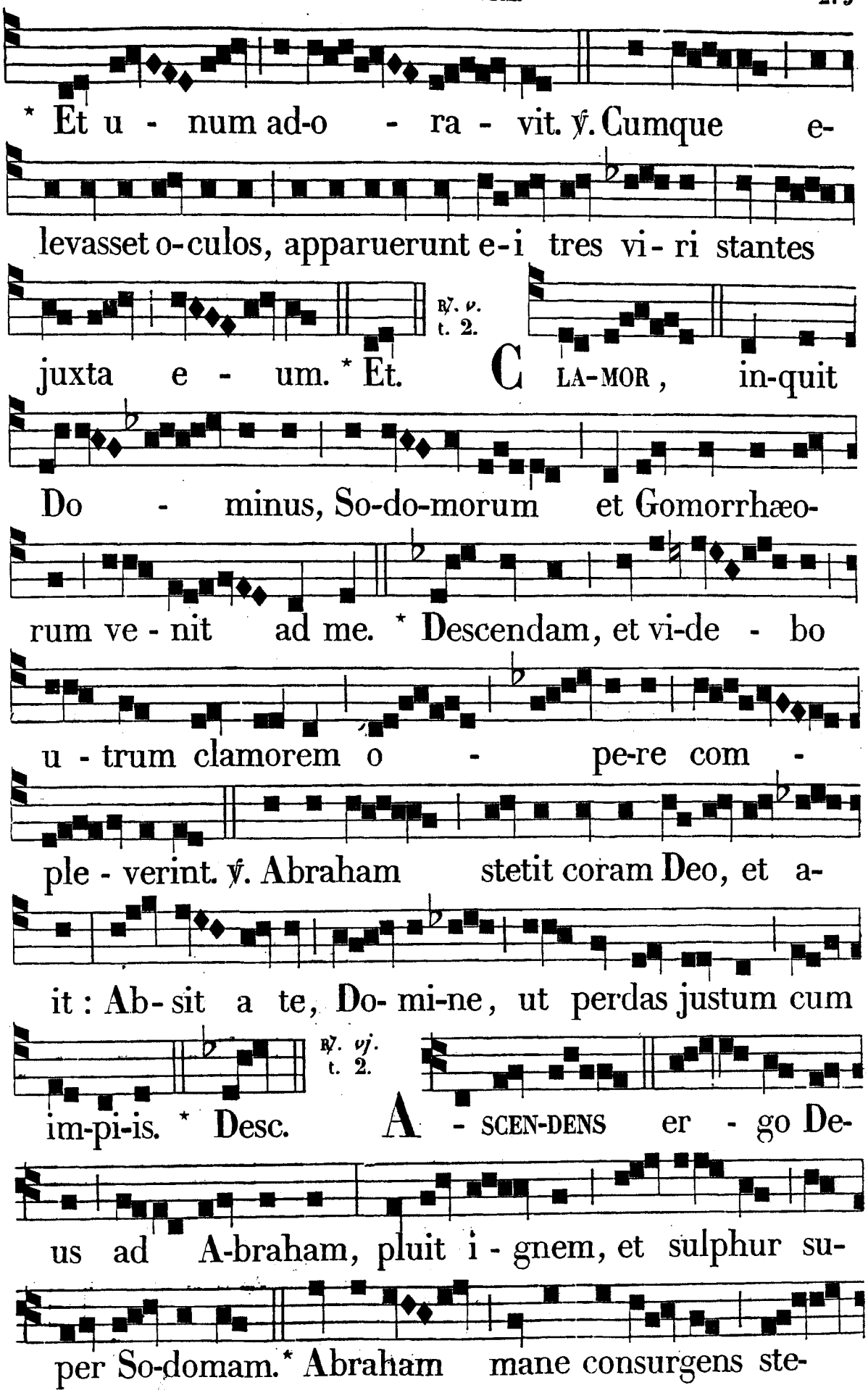
* Et u - num ad-o - ra - vit. ℣. Cumque e-
levasset o-culos, apparuerunt e-i tres vi- ri stantes
℟. v. t. 2.
juxta e - um. * Et. C LA-MOR, in-quit
Do - minus, So-do-morum et Gomorrhæo-
rum ve - nit ad me. * Descendam, et vi-de - bo
u - trum clamorem o - pe-re com -
ple - verint. ℣. Abraham stetit coram Deo, et a-
it : Ab- sit a te, Do- mi-ne, ut perdas justum cum
℟. vj. t. 2.
im-pi-is. * Desc. A - SCEN-DENS er - go De-
us ad A-braham, pluit i - gnem, et sulphur su-
per So-domam.* Abraham mane consurgens ste-

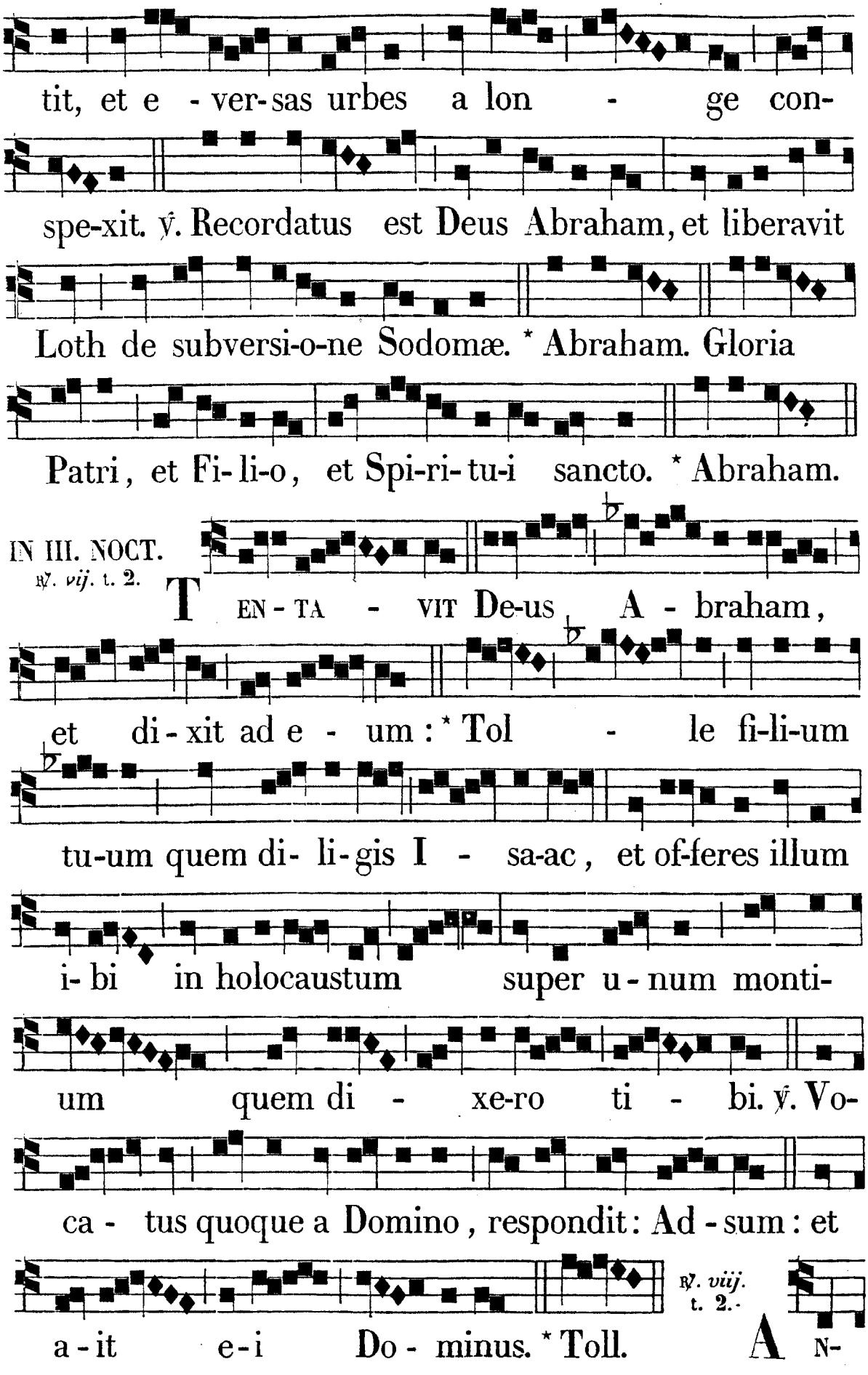
tit, et e - ver-sas urbes a lon - ge con-
spe-xit. ℣. Recordatus est Deus Abraham, et liberavit
Loth de subversi-o-ne Sodomæ. * Abraham. Gloria
Patri, et Fi-li-o, et Spi-ri-tu-i sancto. * Abraham.
IN III. NOCT.
℟. vij. t. 2.
TEN - TA - VIT De-us A - braham,
et di - xit ad e - um: * Tol - le fi-li-um
tu-um quem di- li-gis I - sa-ac, et of-feres illum
i- bi in holocaustum super u - num monti-
um quem di - xe-ro ti - bi. ℣. Vo-
ca - tus quoque a Domino, respondit: Ad - sum: et
℟. viij. t. 2.
a - it e - i Do - minus. * Toll. A N-

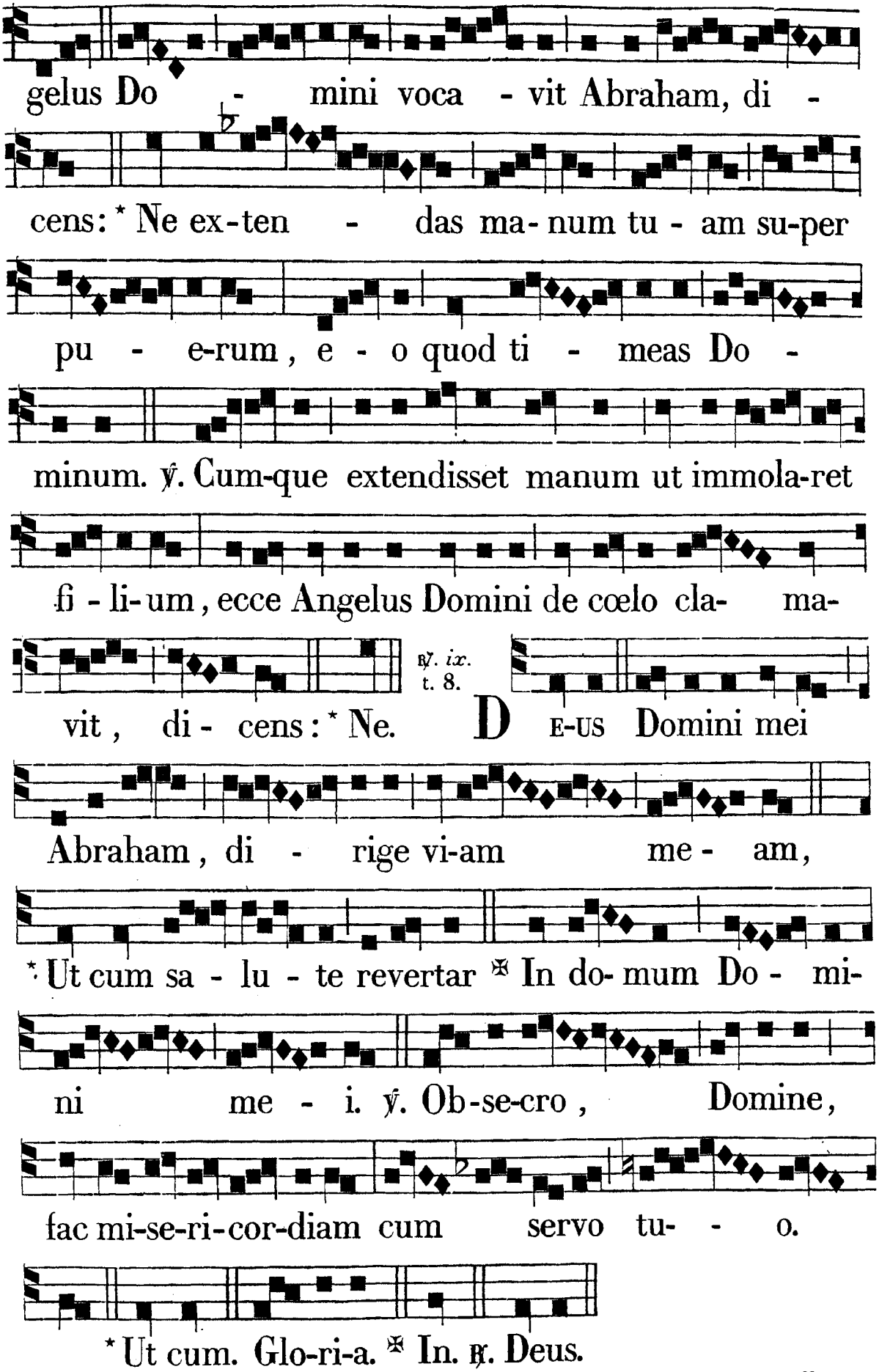
gelus Do - mini voca - vit Abraham, di -
cens: * Ne ex-ten - das ma-num tu - am su-per
pu - e-rum, e - o quod ti - meas Do -
minum. ℣. Cum-que extendisset manum ut immola-ret
fi - li-um, ecce Angelus Domini de cœlo cla- ma-
vit, di - cens: * Ne.
℟. ix. t. 8.
D E-US Domini mei
Abraham, di - rige vi-am me - am,
* Ut cum sa - lu - te revertar ✠ In do-mum Do - mi-
ni me - i. ℣. Ob-se-cro, Domine,
fac mi-se-ri-cor-diam cum servo tu - o.
* Ut cum. Glo-ri-a. ✠ In. ℟. Deus.

IN LAUDIBUS.
Ant. j. t. 2.

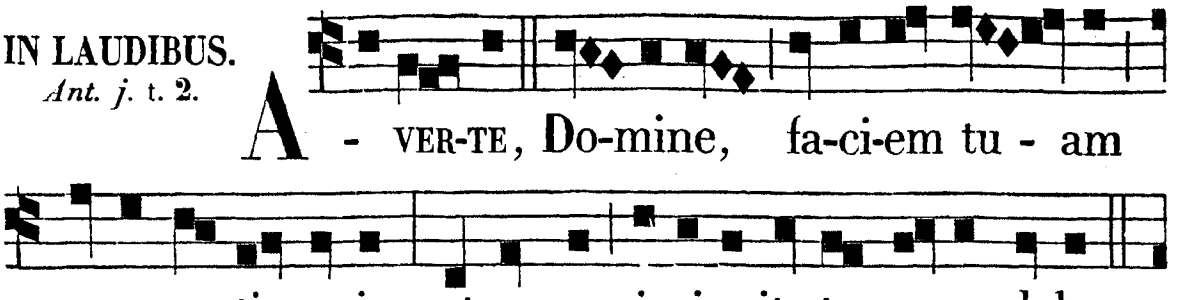

Ant. ij. t. 6.

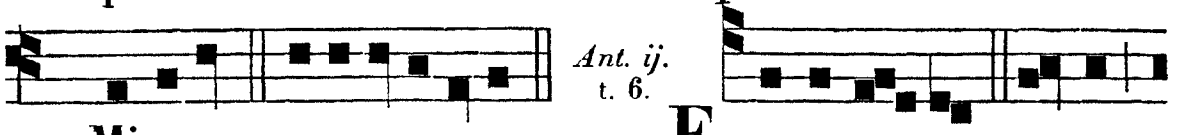

Ant. iij. t. 7.

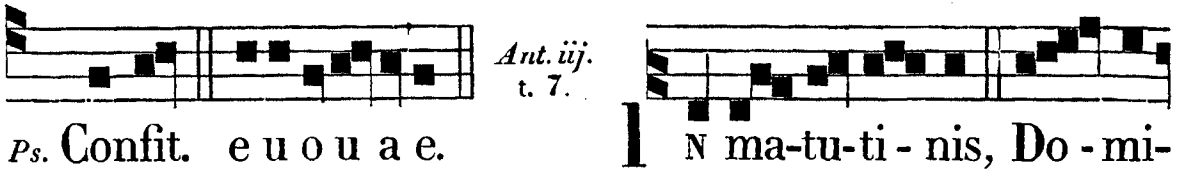

Ant. iv. t. 6.

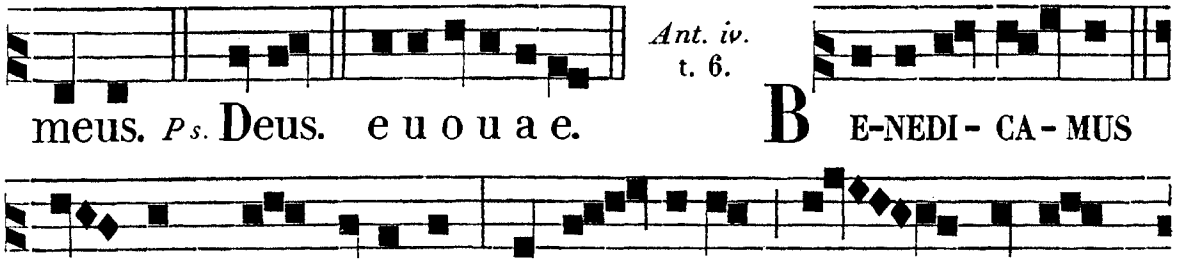

Ant. v. t. 4.

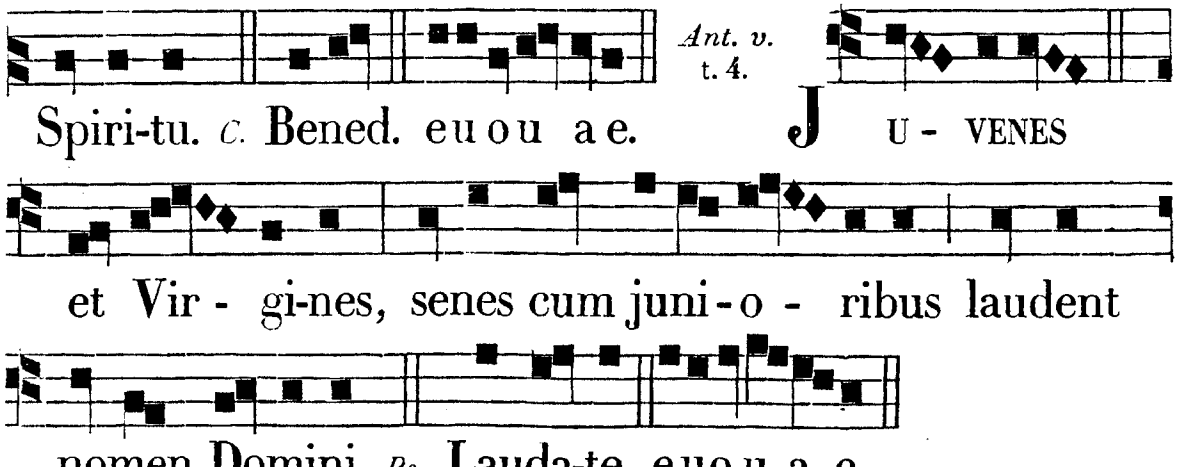

Ad Bened. *Ant.* t. 4.

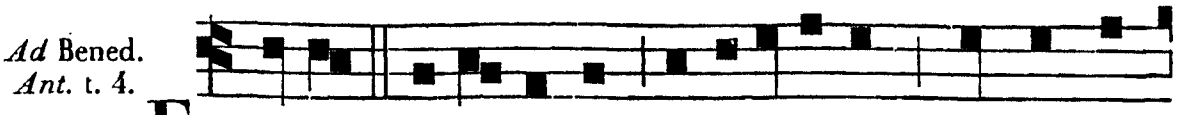

E C-CE ascendimus Jerosolymam, et consum-

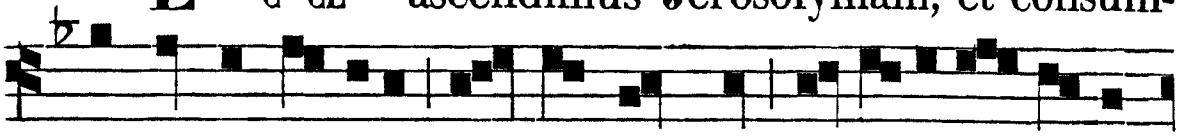

mabuntur omnia, quæ scripta sunt de Fi-li-o homi-

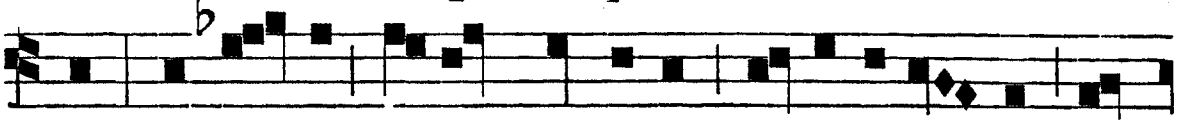

nis. Trade-tur e-nim gentibus, et il-lude-tur, et

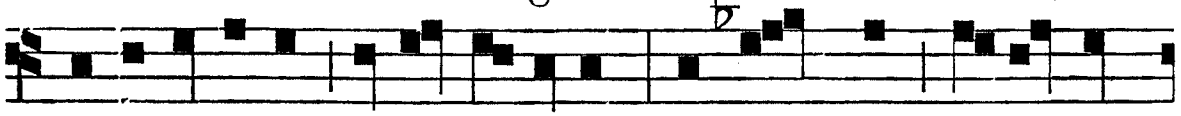

flagellabi-tur, et conspuetur : Et postquam flagel-la-

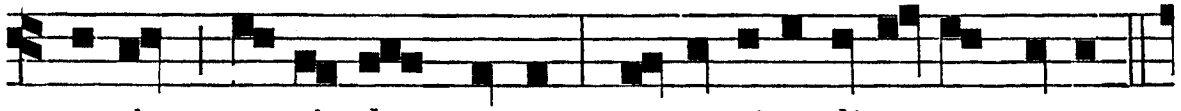

verint, oc-ci-dent e-um ; et terti-a di-e re-surget.

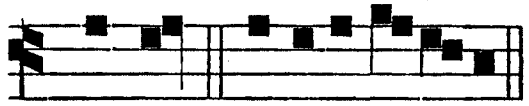

Be-ned. e u o u a e.

AD PRIMAM. *Ant.* t. 1.

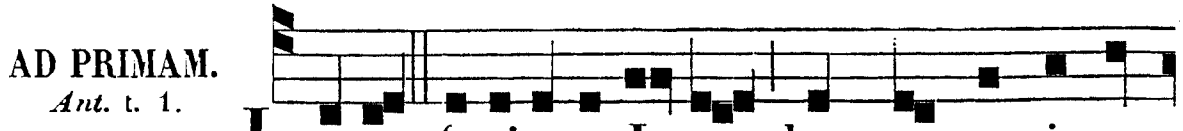

I - TER fa-ciente Je-su, dum ap-propinqua-

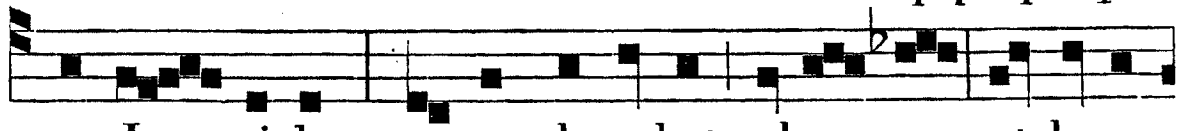

ret Je - richo, cæcus clamabat ad e - um, ut lumen

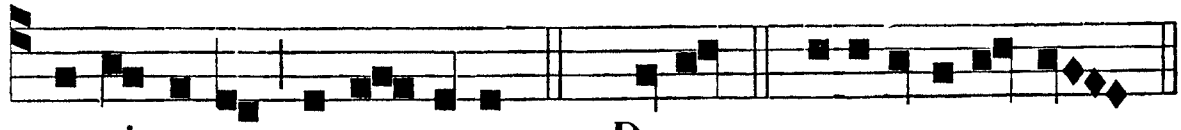

re-ci-pe-re mere-retur. ℣. De-us. e u o u a e.

AD TERTIAM. *Ant.* t. 1.

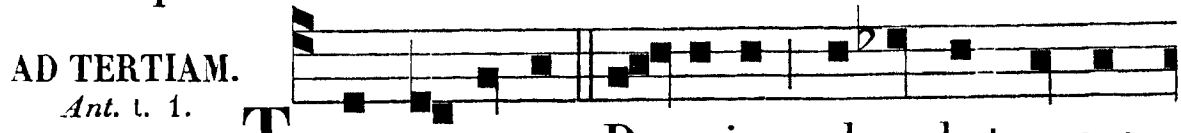

T RANSE - UN-TE Do-mino, clamabat cæcus



ad e-um : Miserere mei, Fi-li David. ℣. Legem. e u o u a e.

AD SEXTAM.
Ant. t. 7.

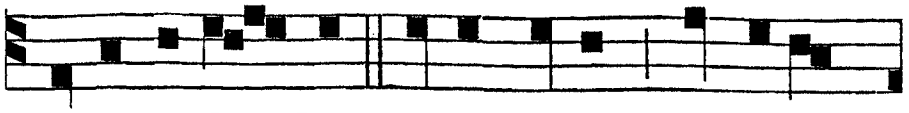

CÆCUS se-de- bat secus viam, et clama-

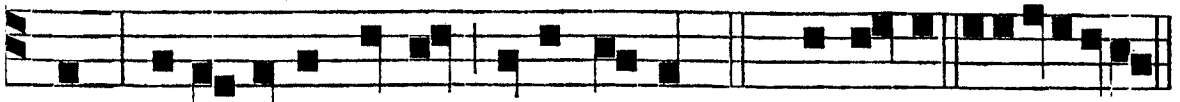

bat: Mise-rere me-i, Fi-li David. *Ps.* De-fecit. e u o ua e.

AD NONAM.
Ant. t. 1.

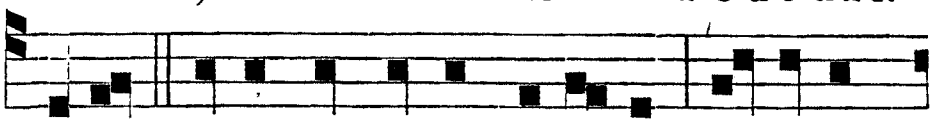

CÆ-CUS magis ac magis clamabat, ut e-um

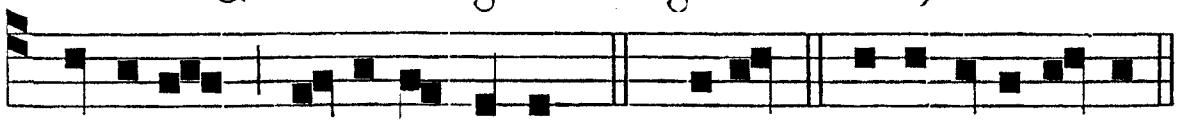

Dominus il-lu-mi-naret. *Ps.* Mirab. e u o u a e.

Ad Magnif.
Ant. t. 1.

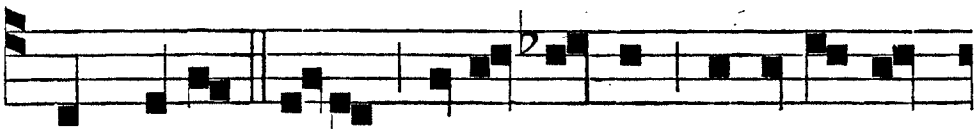

STANS autem Je-sus, jussit cæcum adduci ad

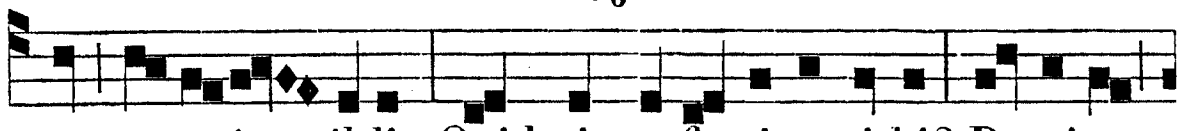

se, et a- it il-li: Quid vis ut fa-ciam ti-bi? Domine,

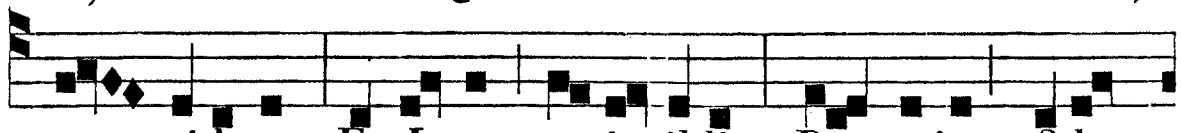

ut videam. Et Jesus a- it il-li: Re- spice, fides

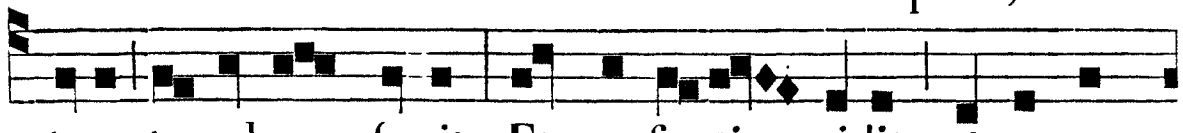

tu-a te salvum fe-cit. Et confe-stim vidit, et se-que-

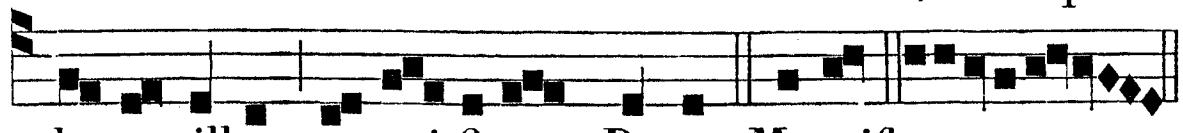

ba-tur illum magni-fi-cans Deum. Magnif. e u o u a e.

FERIA II ET III.
Ad Bened.
Ant. t. 1. *b.*

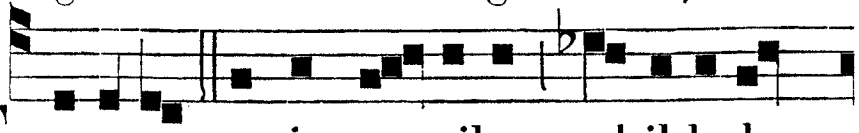

TRADETUR e-nim gen-tibus ad il-luden-

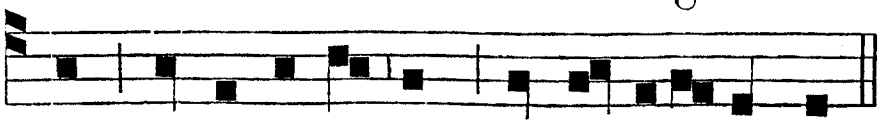

dum, et flagellandum, et crucifigendum.

Ad Magnif. *Ant.* t. 8. *b.*

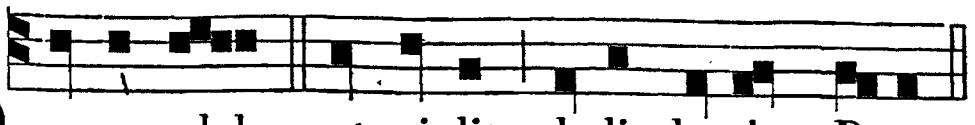

O - MNIS plebs, ut vi-dit, dedit laudem De-o.

FERIA IV. IN CAPITE JEJUNII.

Ad Bened. *Ant.* t. 7.



C UM jejunatis, nolite fi - eri, sicut hypocritæ, tri-



Ad Magnif. *Ant.* t. 4. *b.*

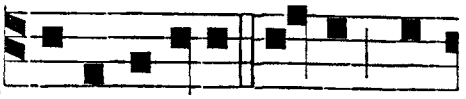

stes. Bened. euouae. T HESAURIZATE vobis the-



sauros in cœlo : u-bi nec æ-rugo nec ti-ne-a de-mo-litur.

FERIA V.
Ad Bened. *Ant.* t. 1. *c.*

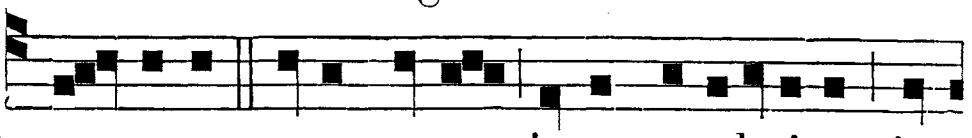

D O - MI-NE, puer meus jacet paralyticus in

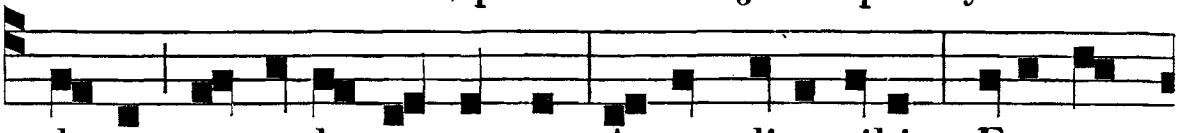

domo, et male torquetur. Amen dico tibi : Ego ve-

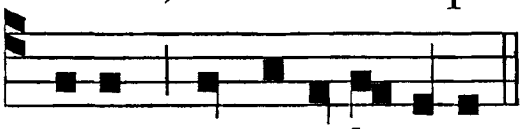

Ad Magnif. *Ant.* t. 1. *c.*

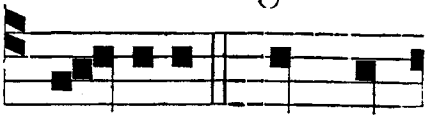

niam, et cura-bo eum. D O - MINE, non sum

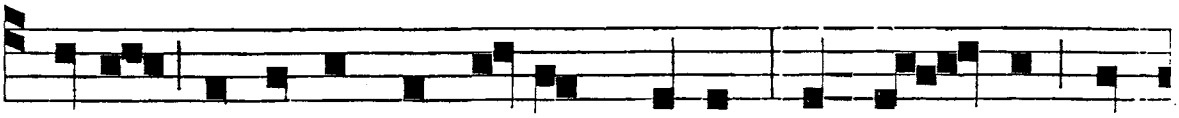

dignus ut intres sub tectum meum : Sed tan - tum dic

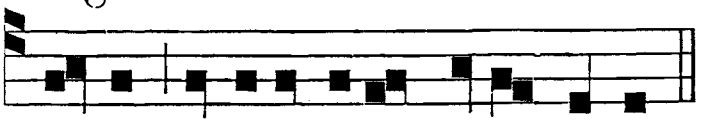

verbo, et sanabitur puer meus.

FERIA VI.
Ad Bened. *Ant.* t. 1. *b.*

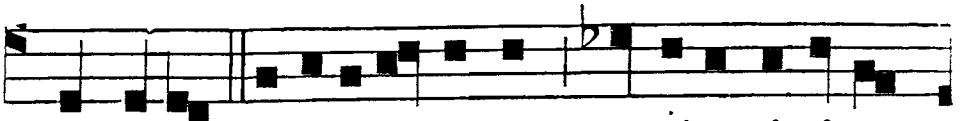

C UM fa-cis e-le-e-mosynam, nesciat si-ni-stra

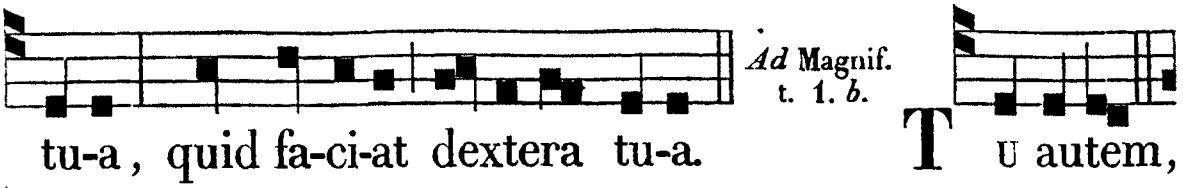

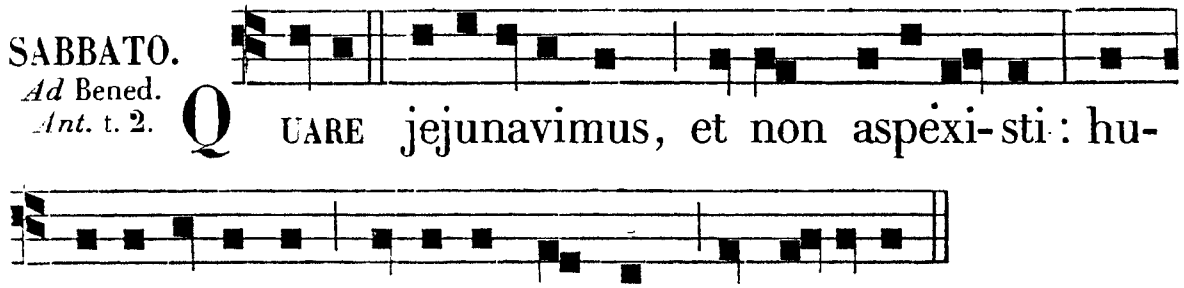

DOMINICA I. IN QUADRAGESIMA.

Sabbato præcedenti ad Vesperas, ℟. *iij.* Emendémus, *ut infra*, *pag.* 288.
Hymnus et ℣. *ut supra*, *pag.* 117.

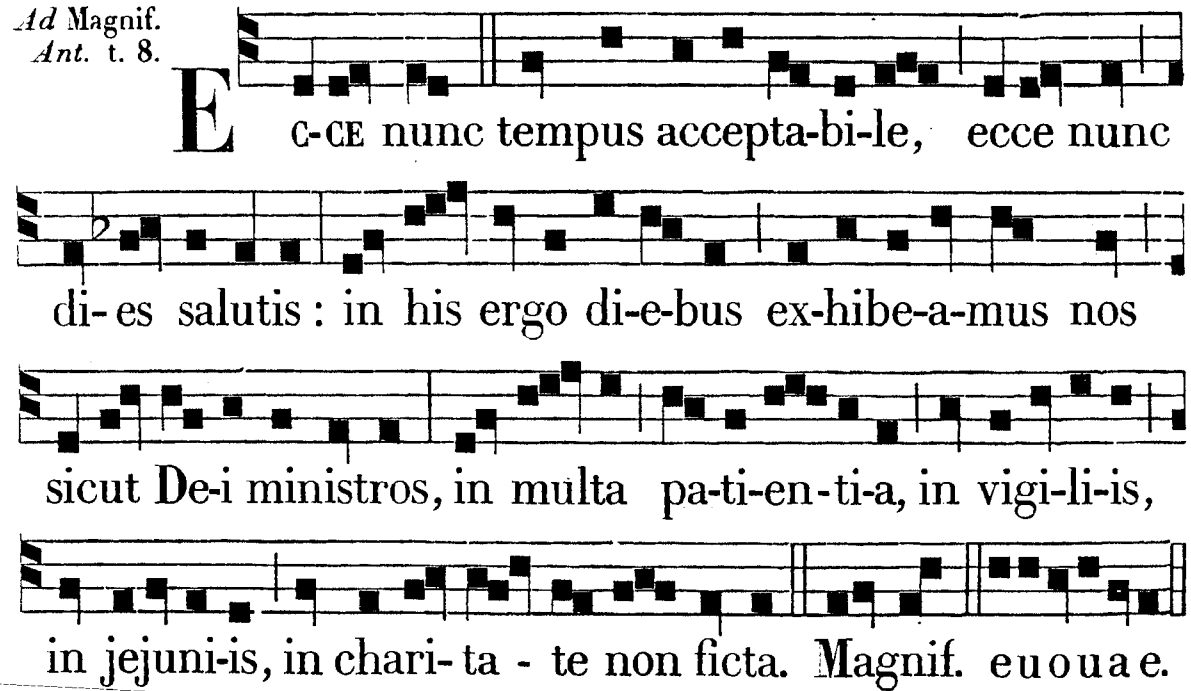

AD MATUTINUM.
Invit. t. 7.

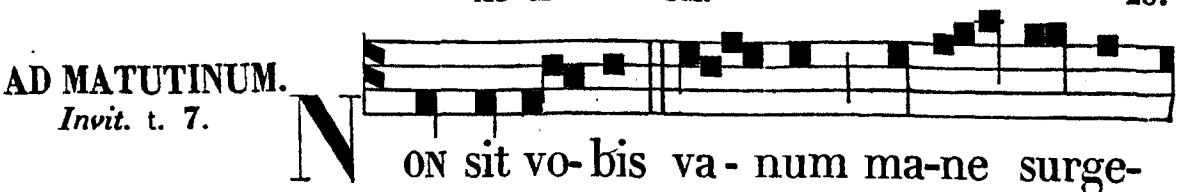

IN I. NOCT.
℟. *j.* t. 4.

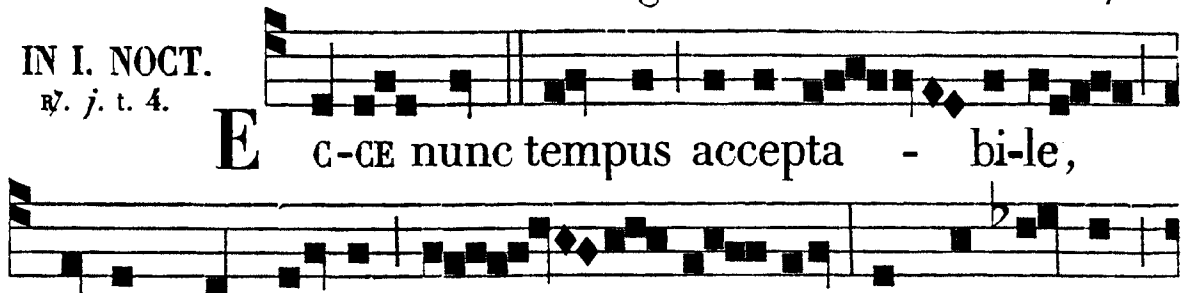

℟. *ij.* t. 1.

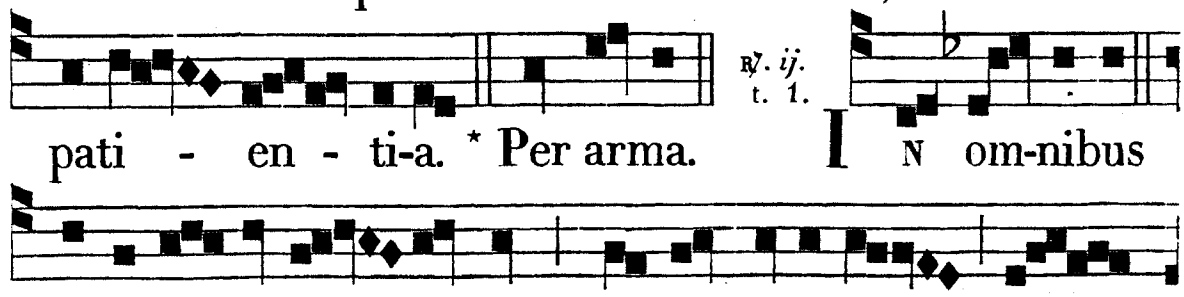

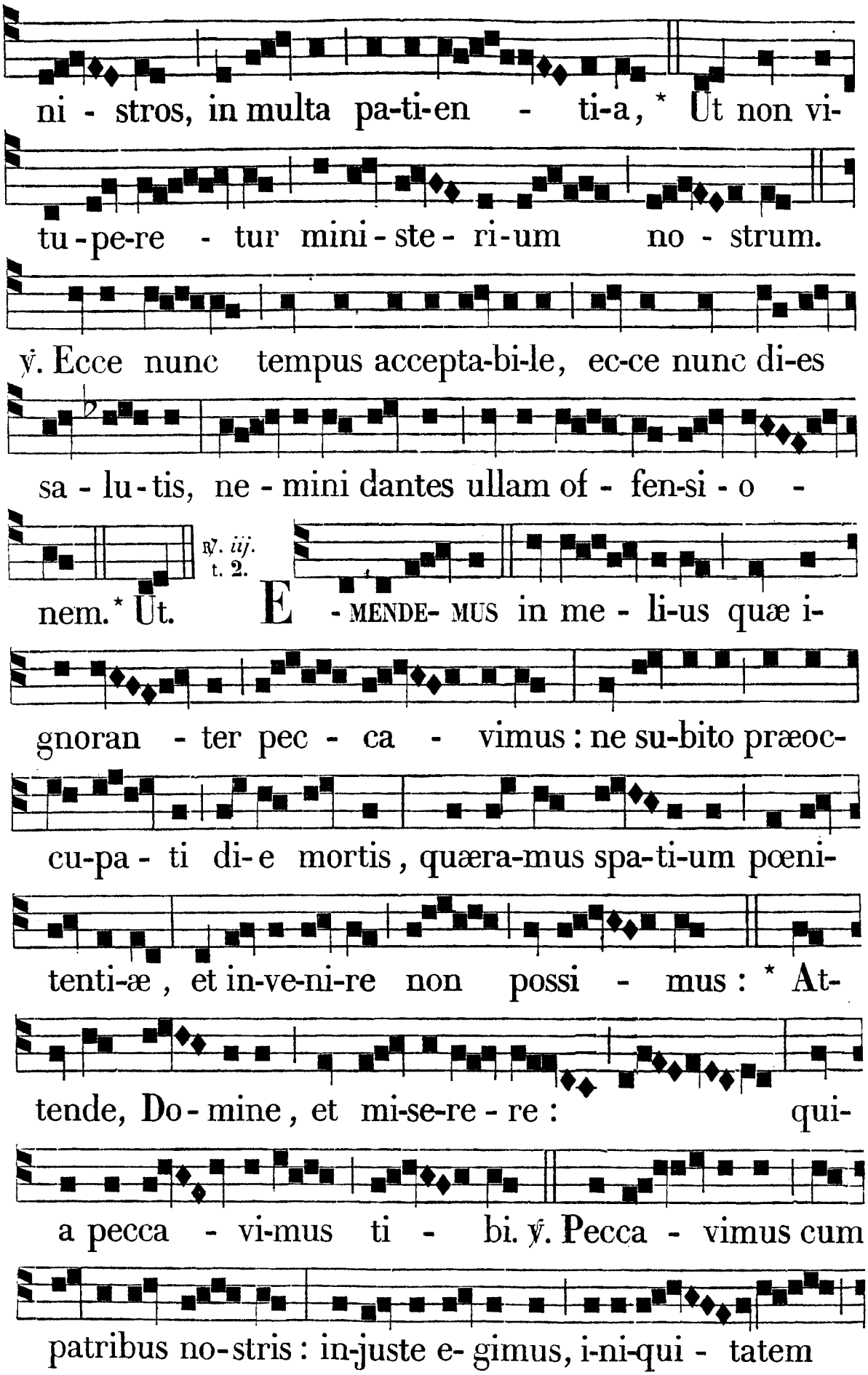
ni - stros, in multa pa-ti-en - ti-a, * Ut non vi-
tu-pe-re - tur mini-ste- ri-um no - strum.
℣. Ecce nunc tempus accepta-bi-le, ec-ce nunc di-es
sa - lu - tis, ne - mini dantes ullam of - fen-si - o -
℟. iij. t. 2.
nem. * Ut. E - MENDE- MUS in me - li-us quæ i-
gnoran - ter pec - ca - vimus : ne su-bito præoc-
cu-pa - ti di-e mortis, quæra-mus spa-ti-um pœni-
tenti-æ, et in-ve-ni-re non possi - mus : * At-
tende, Do - mine, et mi-se-re - re : qui-
a pecca - vi-mus ti - bi. ℣. Pecca - vimus cum
patribus no-stris : in-juste e- gimus, i-ni-qui - tatem

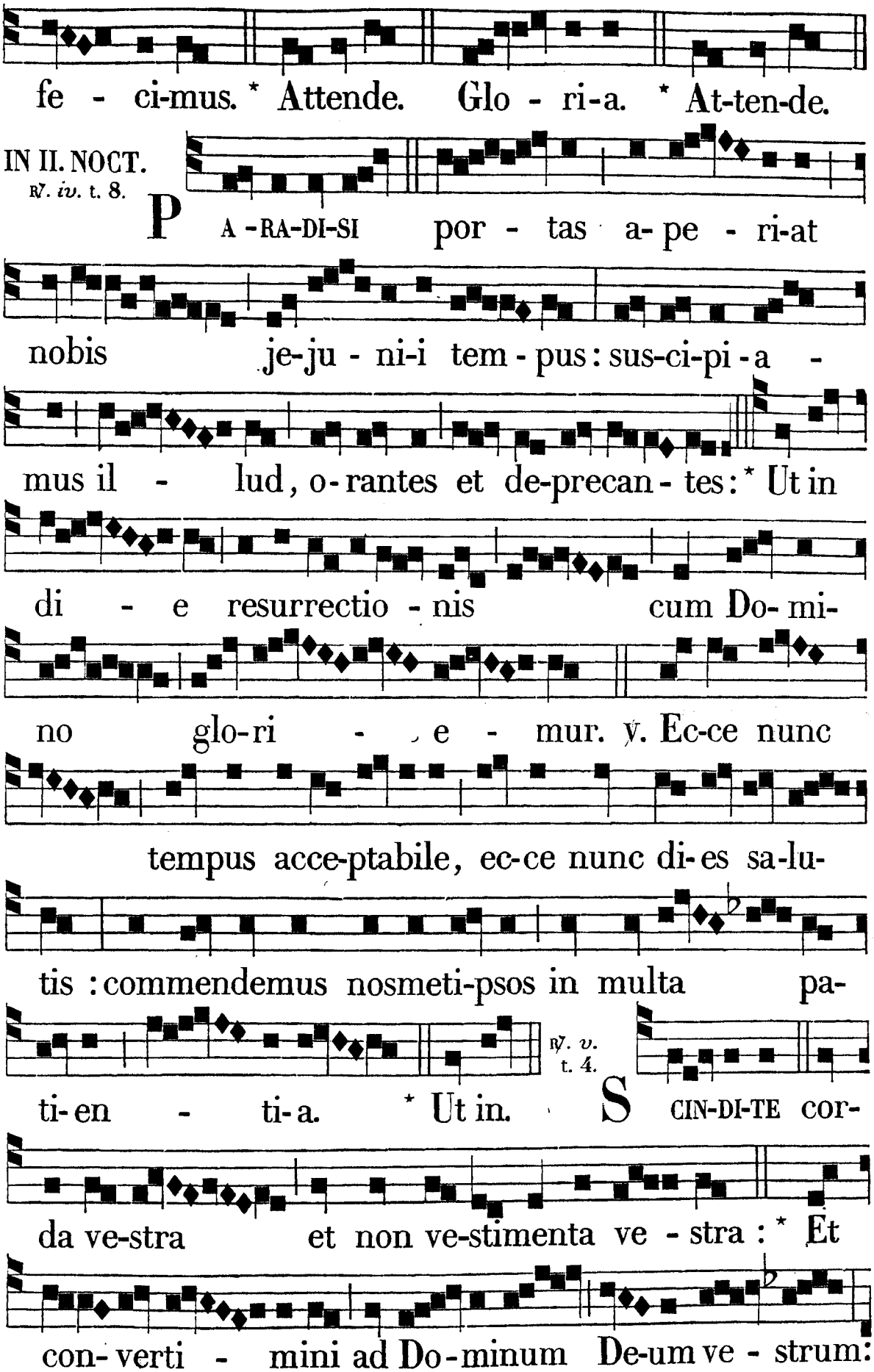
fe - ci-mus. * Attende. Glo - ri-a. * At-ten-de.
IN II. NOCT.
℟. iv. t. 8.
P A-RA-DI-SI por - tas a-pe - ri-at
nobis je-ju - ni-i tem - pus: sus-ci-pi - a -
mus il - lud, o-rantes et de-precan - tes: * Ut in
di - e resurrectio - nis cum Do- mi-
no glo-ri - e - mur. ℣. Ec-ce nunc
tempus acce-ptabile, ec-ce nunc di-es sa-lu-
tis: commendemus nosmeti-psos in multa pa-
℟. v. t. 4.
ti-en - ti-a. * Ut in. S CIN-DI-TE cor-
da ve-stra et non ve-stimenta ve - stra: * Et
con- verti - mini ad Do-minum De-um ve - strum:

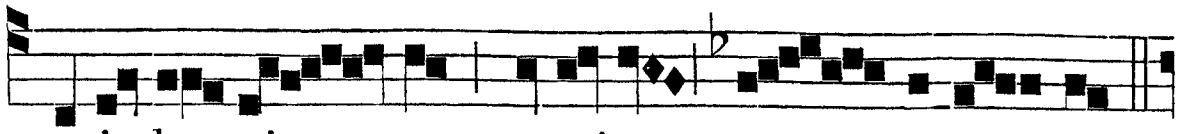

qu-ia be- ni - gnus et mise - ri-cors est.

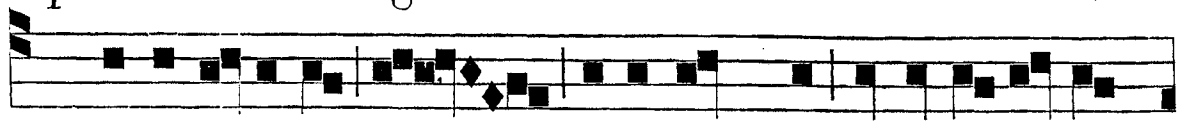

℣. Reverti-mi-ni unusquisque a vi-a su- a

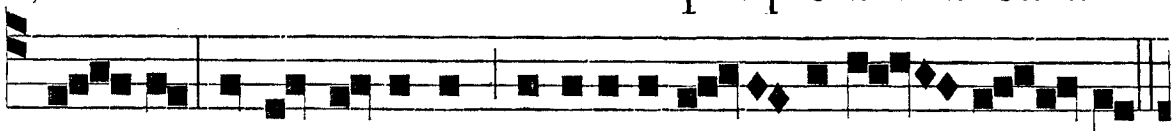

ma- la, et a pessimis cogita-ti-o - nibus ve- stris.

℟. vj. t. 8.

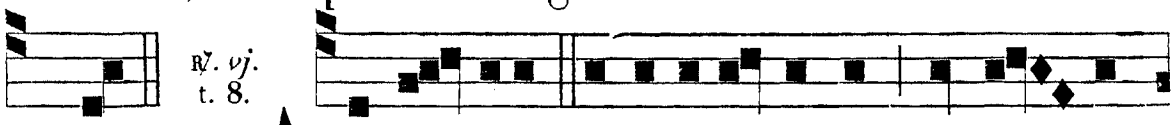

* Et. ABS-CONDITE e-le-e-mosynam in si - nu

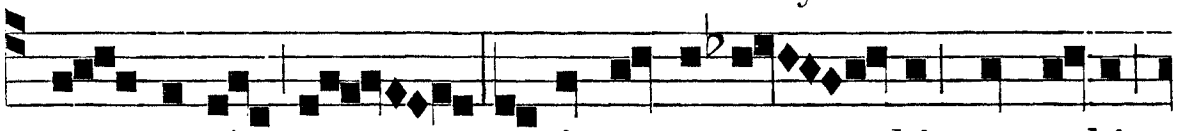

pau- pe-ris, et i- psa o- ra - bit pro vobis

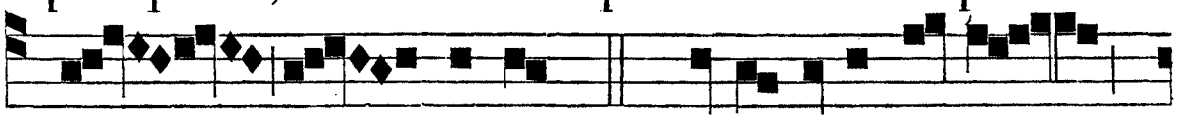

ad Do - minum: * Quia sicut a- qua

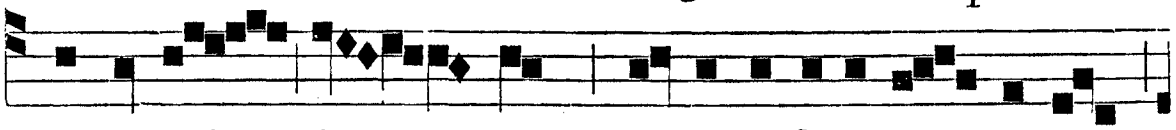

extin-guit i - gnem, i- ta e-le-e-mo - sy-na

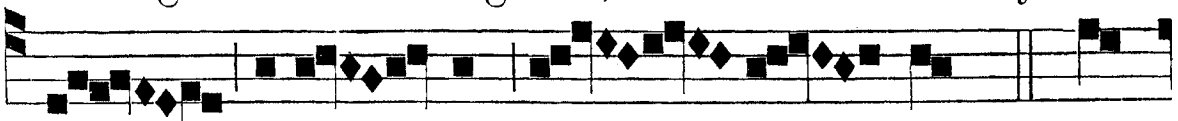

extin - guit pec - ca - tum. ℣. Da-

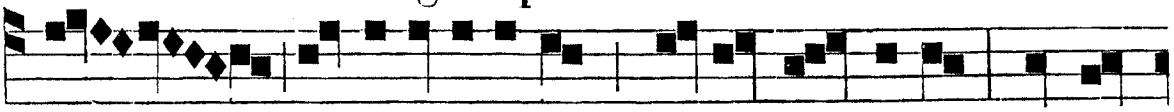

te e - le-emosynam, di-cit Do-minus: et ec-

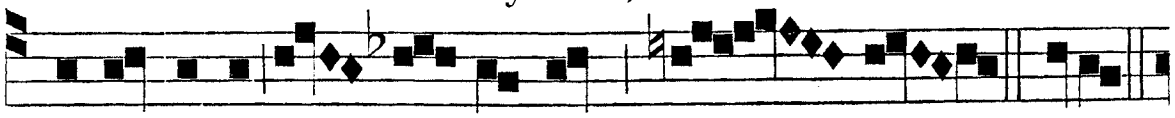

ce o-mnia mun - da sunt vo - bis. * Quia.

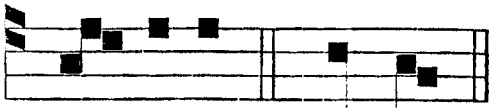

Glo-ri-a. * Qui-a.

IN III NOCT.
℟. *vij.* t. 5.

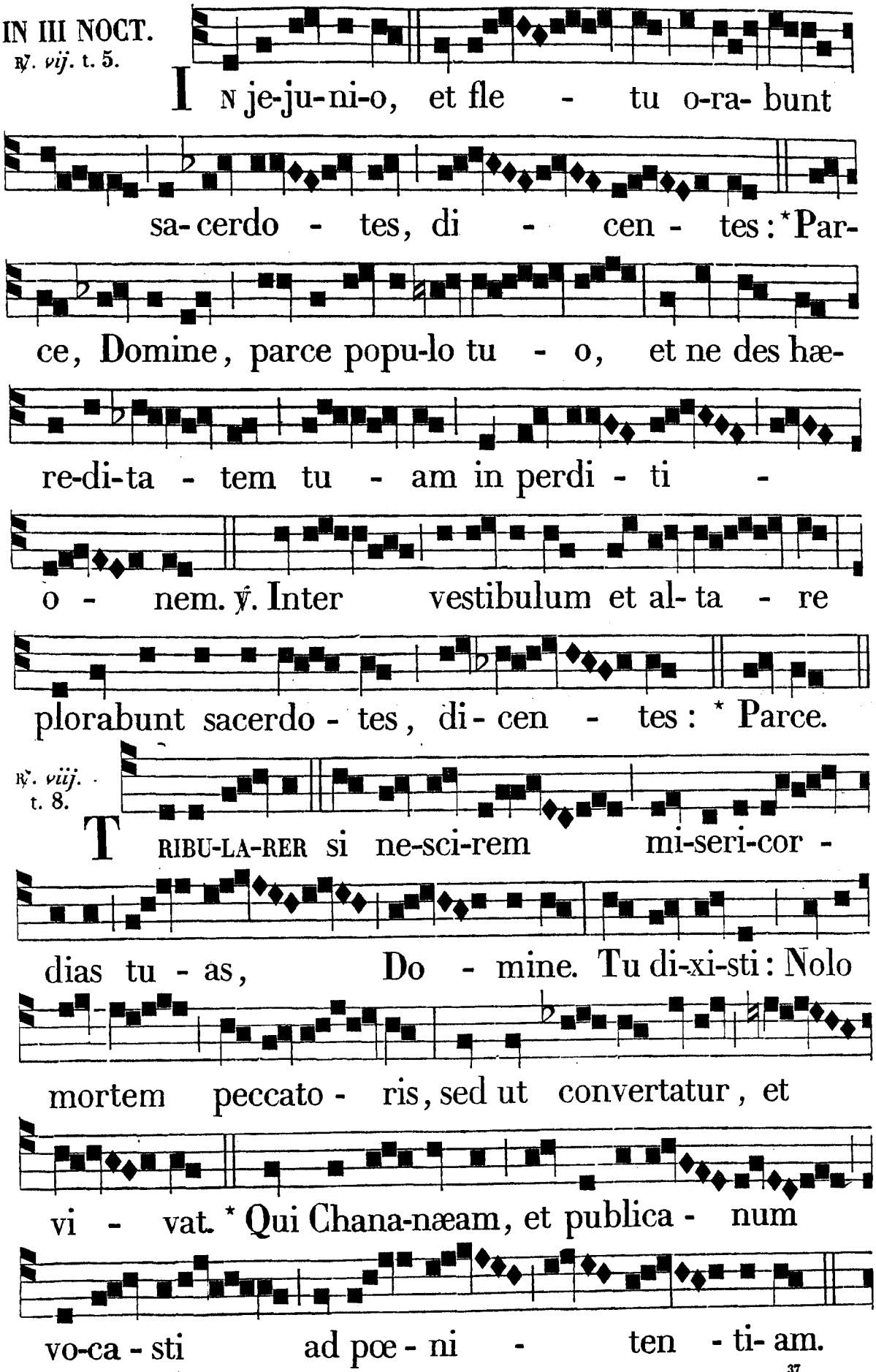

℣. Et Pe-trum lacrymantem sus-ce-pi - sti, mi-

se - ri-cors Do - mine. * Qui. ℟. *ix.* t. 7. DUCTUS

est Jesus in de- ser - tum a Spi - ri-tu, ut ten-

ta-retur a di-a - bolo: * Et acce- dens

tenta -tor, di-xit e - i: ✠ Si Fi-li-us De-i es,

dic ut la - pides i - sti panes fi -

ant. ℣. Et cum jejunas - set quadraginta die-bus et

quadraginta no-ctibus, postea e - su -

ri-it. * Et. Glo - ri-a. ✠ Si. ℟. Ductus est.

IN LAUDIBUS.
Ant. j. t. 1.

COR mundum crea in me, Deus, et spi-

ritum rectum in-nova in visceri-bus meis. *Ps.* Miser.

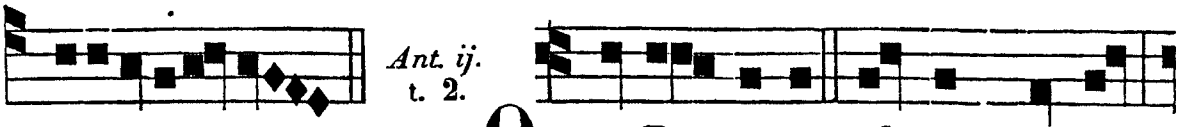

Ant. ij. t. 2.

e u o u a e. O Do-mine, salvum me fac:

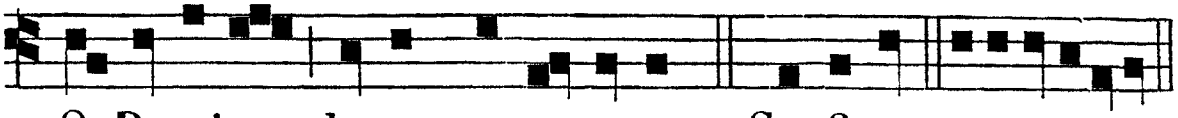

O Domine, bene prospe-rare. *Ps.* Confitem. e u o u a e.

Ant. iij. t. 7.

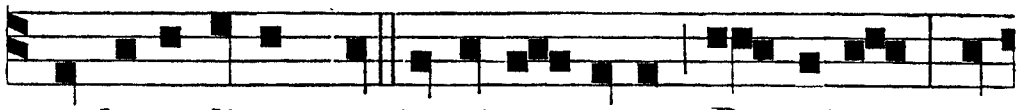

SIC benedicam te in vi-ta mea, Do-mi-ne : et

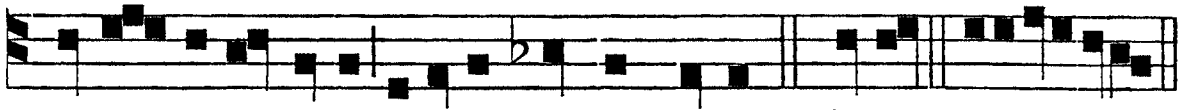

in no-mine tu-o levabo manus meas. *Ps.* Deus. e u o u a e.

Ant. iv. t. 2.

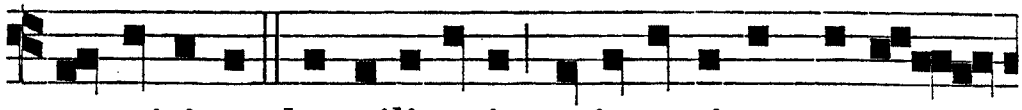

IN spiri-tu humili-tatis, et in a-nimo contri -

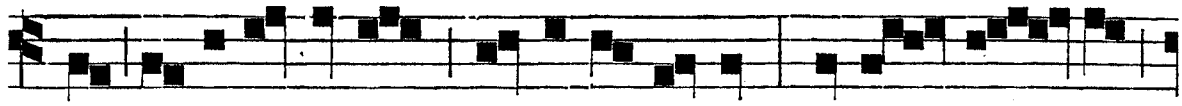

to susci-pi-a-mur, Domi-ne, a te : et sic fi - at

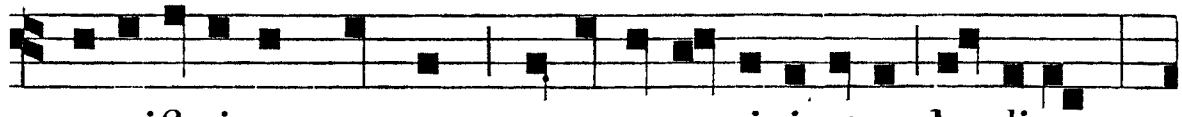

sacrifi-cium nostrum, ut a te suscipi-atur ho-di-e,

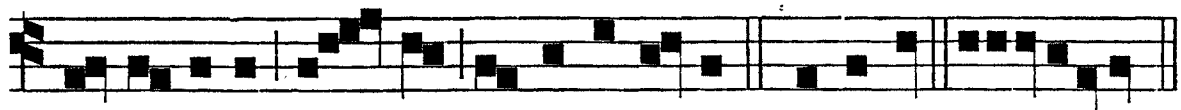

et placeat ti - bi, Domine Deus. *C.* Benedic. e u o u a e.

Ant. v. t. 2.

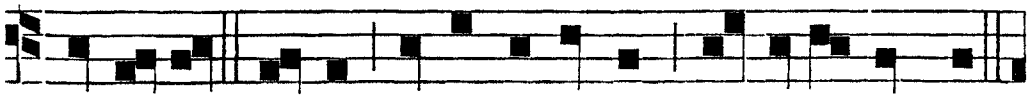

LAUDA-TE Deum, cœli cœlorum, et aquæ omnes.

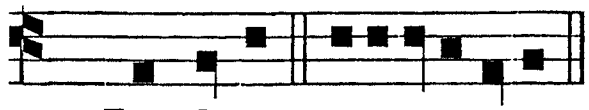

Ps. Laudate. e u o u a e.

Ad Bened. *Ant.* t. 1.

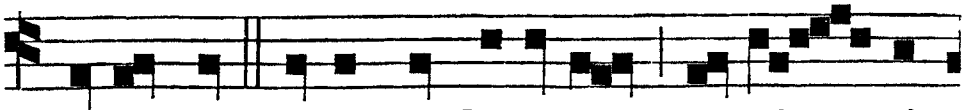

DUCTUS est Jesus in desertum a spi - ri-

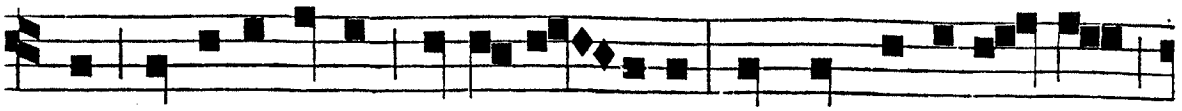

tu, ut tentaretur a di- a - bolo: et cum jeju-nas-set

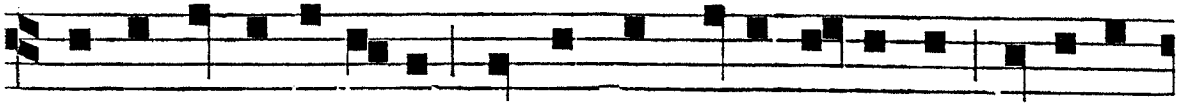

quadraginta di-e-bus, et quadraginta noctibus, poste-a

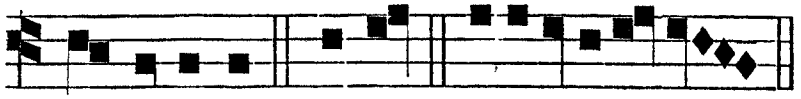

e - su-ri-it. Bened. e u o u a e.

AD PRIMAM.
Ant. t. 1.

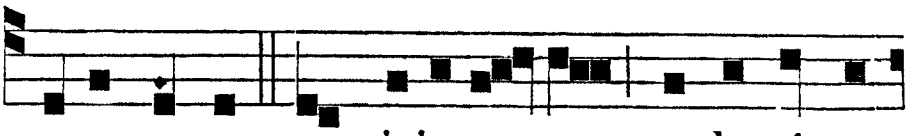

JESUS autem cum jeju-nasset quadraginta

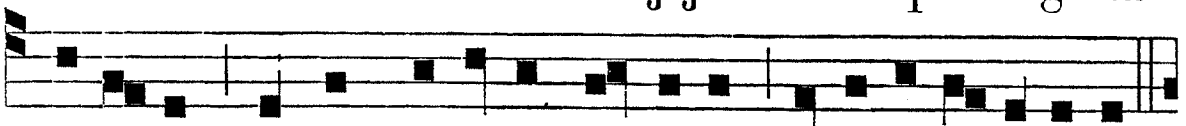

di-ebus, et quadraginta noctibus, poste-a e-su-ri-it.

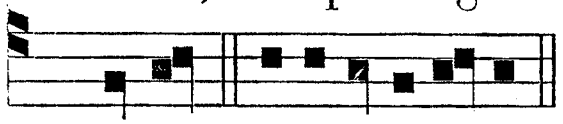

21. Deus. e u o u a e.

AD TERTIAM.
Ant. t. 5.

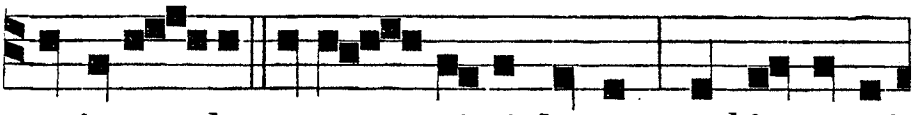

NON in so - lo pane vi-vit homo, sed in omni



verbo, quod procedit de o-re Dei. *Ps.* Legem pon. e u o u a e.

AD SEXTAM.
Ant. t. 2.

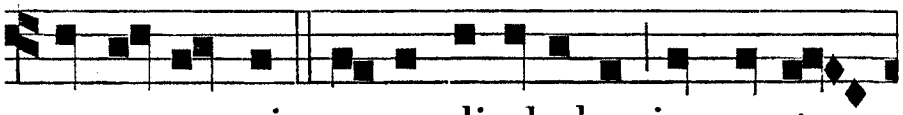

TUNC assumpsit e-um di-abolus in sanctam

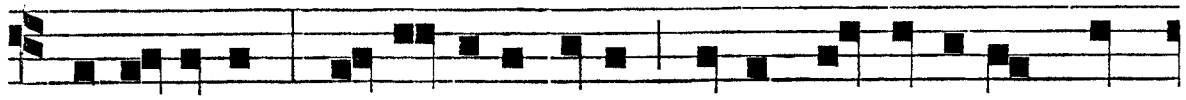

ci-vi-tatem, et statu-it eum supra pinnaculum tem-

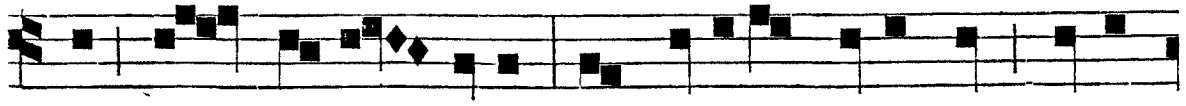

pli, et di-xit e-i : Si Fi-li-us Dei es, mitte

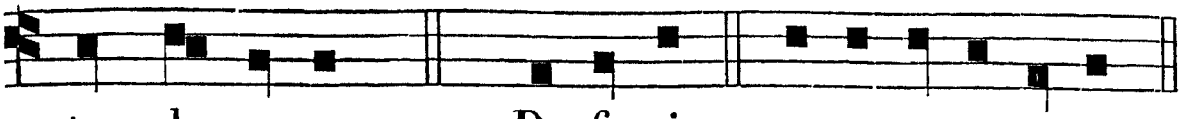

te de-or-sum. *Ps.* De-fe-cit. e u o u a e.

AD NONAM.
Ant. t. 1.

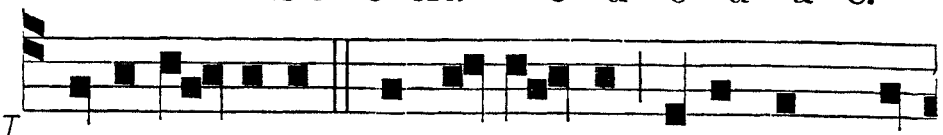

V A-DE sa-tana, non tenta-bis Dominum De-

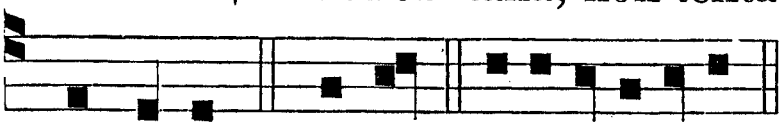

um tuum. *Ps.* Mirab. e u o u a e.

Ad Magnif.
Ant. t. 3.

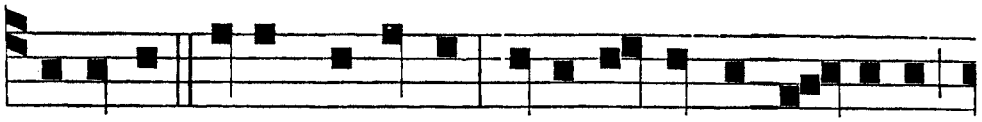

R E-LIQUIT eum tentator: et accesserunt an-ge-li,

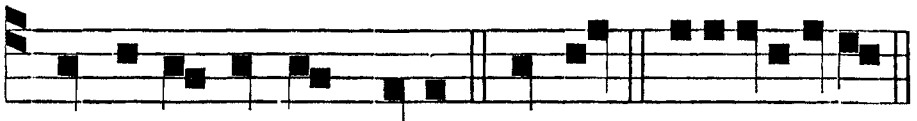

et ministrabant e-i. Magnif. e u o u a e.

FERIA II.
Ad Bened.
Ant. t. 8. *a.*

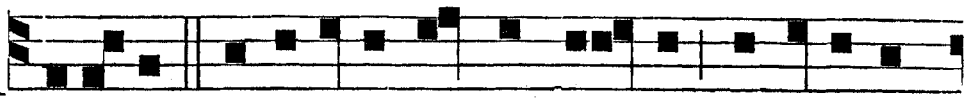

V E-NI-TE, benedicti Patris me-i, percipi-te

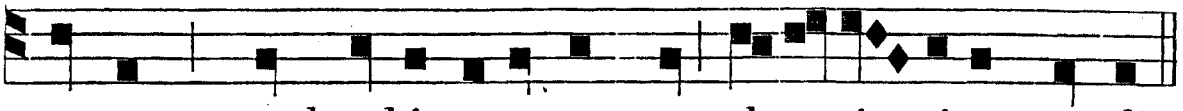

regnum, quod vobis paratum est ab o-ri-gine mundi.

Ad Magnif.
Ant. t. 1. *b.*

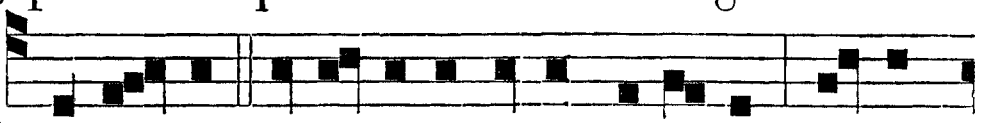

Q UOD u-ni ex minimis meis fe-ci-stis, mi-hi

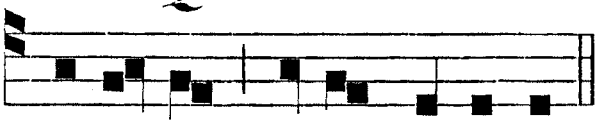

fe-ci-stis, di-cit Dominus.

FERIA III.
Ad Bened.
Ant. t. 1. *a.*

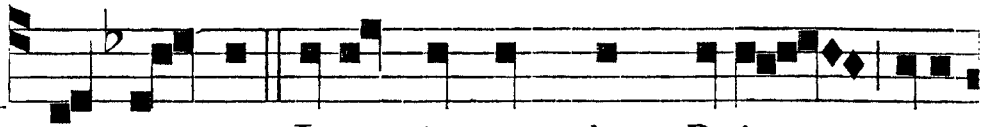

I N-TRAVIT Jesus in templum Dei, et e-

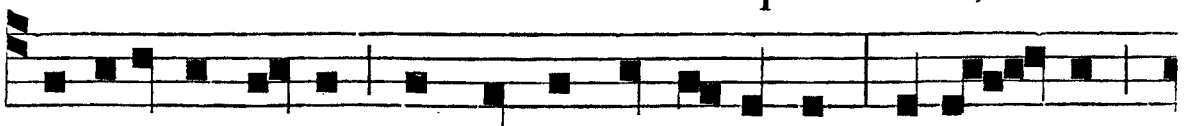

ji-ci-e-bat omnes vendentes et ementes: et men-sas

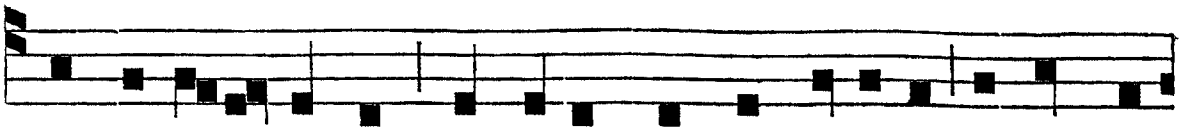

nummu-la-ri-o-rum, et cathedras vendentium columbas

Ad Magnif. *Ant.* t. 8. *a.*

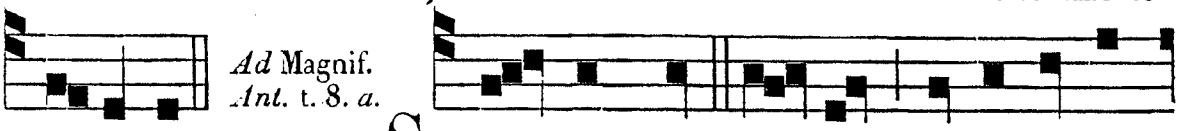

e-vertit. S CRI-PTUM est e - nim, quia domus



me- a domus o-ra-ti-onis est cunctis gentibus : vos au-

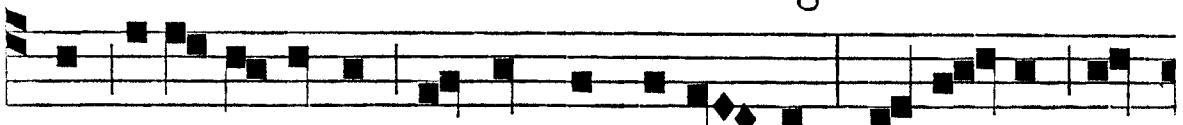

tem feci-stis illam speluncam latro-num: et e- rat quo-



ti - di-e do - cens in templo.

FERIA IV.
Ad Bened.
Ant. t. 8. *a.*

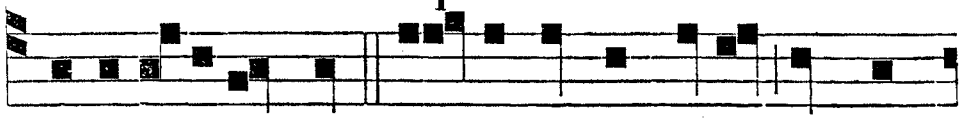

G E-NERA-TI-O hæc pra-va, et perversa signum



quæ - rit : et si- gnum non dabitur e -i, ni-si si - gnum

Ad Magnif. *Ant.* t. 4. *b.*

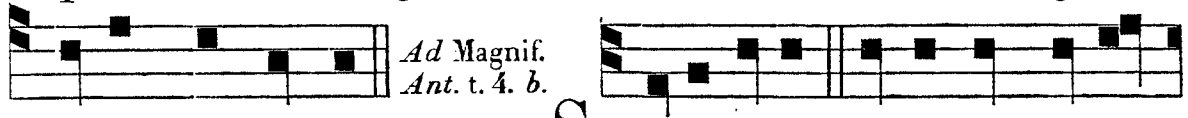

Jonæ prophetæ. S ICUT fuit Jonas in ventre

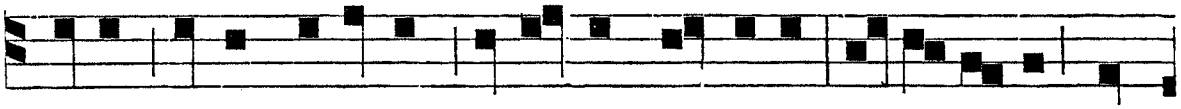

ce-ti tribus di-ebus et tribus noctibus, i- ta e- rit fi-

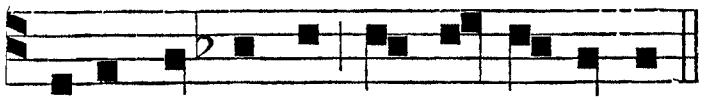

li-us ho-mi-nis in corde terræ.

FERIA V.
Ad Bened.
Ant. t. 1. *a.*

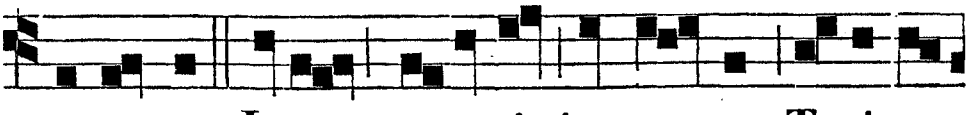

E - GRESSUS Jesus, se-cessit in par-tes Tyri et

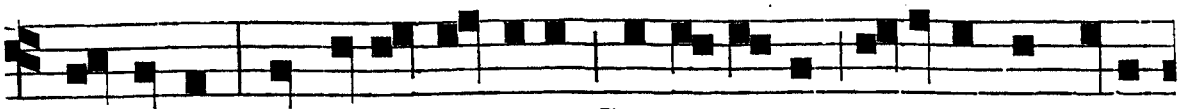

Si-donis, et ecce mulier Chananæ-a, a fi-nibus illis

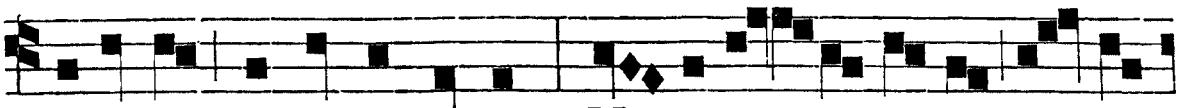

egressa, clamabat dicens: Mi- se-re - re mei, Fi - li

Ad Magnif. *Ant.* t. 4. *b.*

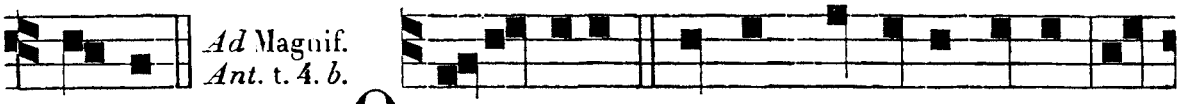

David. O mulier, magna est fides tu-a! Fi-

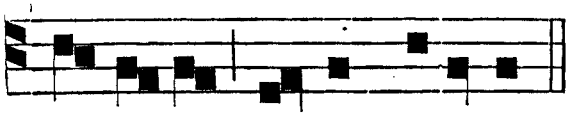

at ti- bi sic-ut peti-sti.

FERIA VI.
Ad Bened. *Ant.* t. 4. *b.*

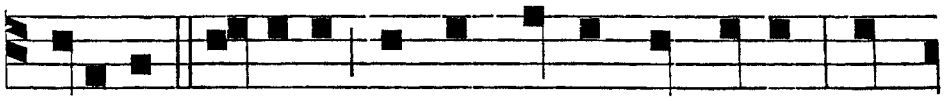

A NGELUS Domini descendebat de cœlo, et

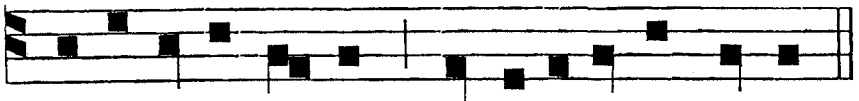

Ad Magnif. *Ant.* t. 1. *b.*



movebatur a - qua, et sanabatur u-nus. Q UI

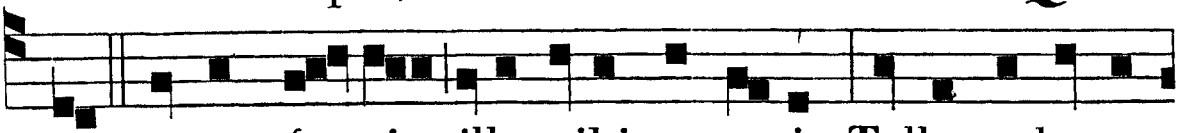

me sanum fe - cit ille mihi præcepit: Tolle grabatum

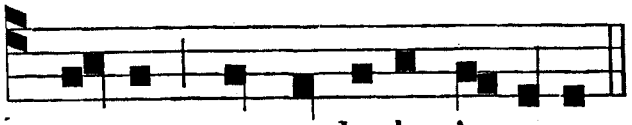

tuum, et ambula in pace.

SABBATO, *ad* Bened. *Ant.* Assúmpsit Jesus discípulos suos, et ascéndit in montem, et transfigurátus est ante eos.
Cantus, ut infra, pag. 305.

DOMINICA II. IN QUADRAGESIMA.

Sabbato præcedenti, ad Vesperas, ℣. *iij.* Det tibi, *ut infra pag.* 299.

Ad Magnif. *Ant.* t. 1.

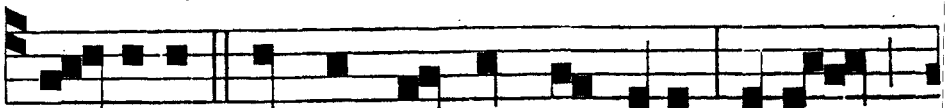

D O - MI-NE, bonum est nos hic esse: si vis,

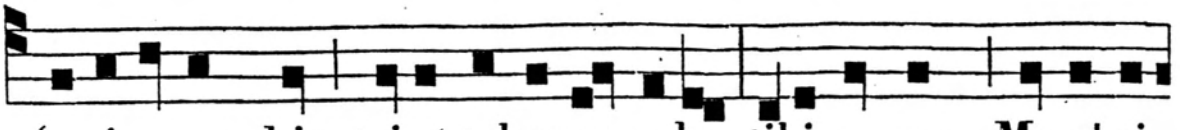

fa-ci-amus hic tri-a taberna-cula: tibi unum, Mo-y̆-si

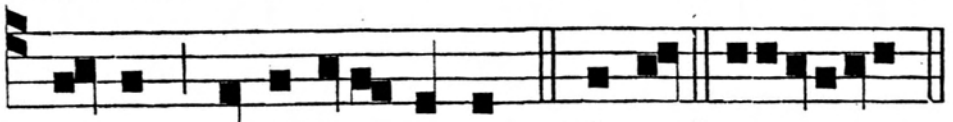

unum, et E-li-æ unum. Magnif. euouae.

AD MATUTINUM.
Invit. t. 7.

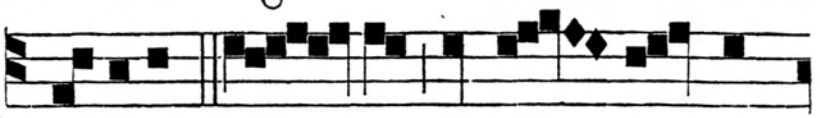

QUO-NIAM De - us magnus Do-mi-

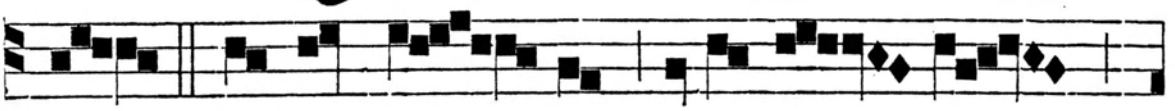

nus: * Et Rex ma - gnus super o - mnes

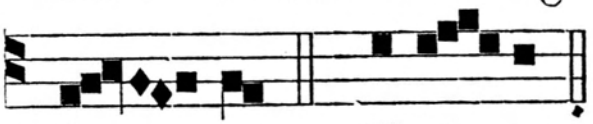

De - os. *Ps.* Veni - te. *p.* 19.

IN I. NOCT.
℣. *j.* t. 7.

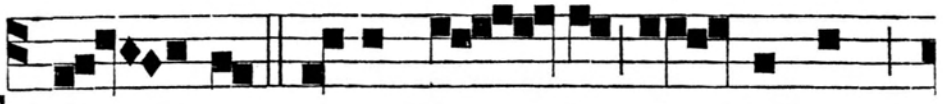

TOL - LE ar-ma tu - a, pha-retram

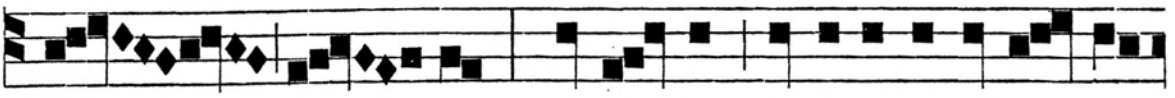

et ar - cum; et af-fer de venati-o-ne tu-

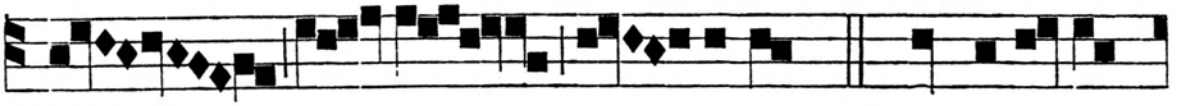

a, ut com - . e-dam: * Et be-nedi-

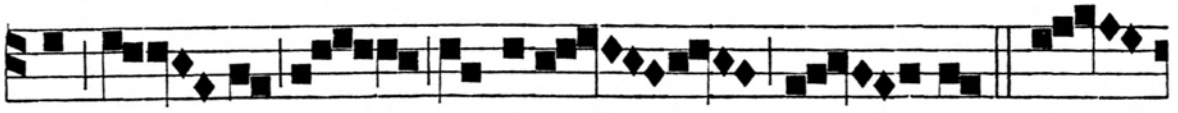

cat ti - bi a-nima me - a. ℣. Cum-

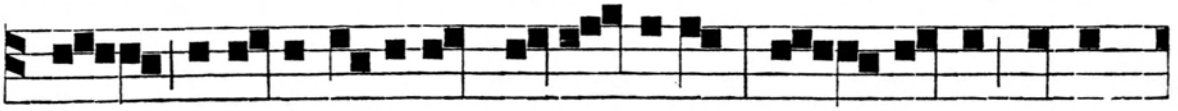

que venatu a-liquid at-tu-le-ris, fac mihi in-de

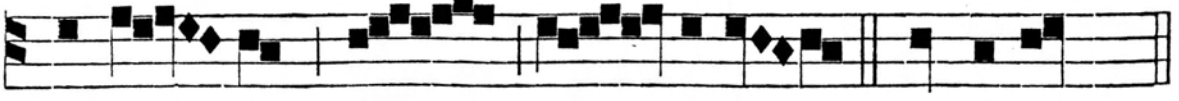

pulmen-tum, ut com - e-dam. * Et bened.

℟. *ij.* t. 7.

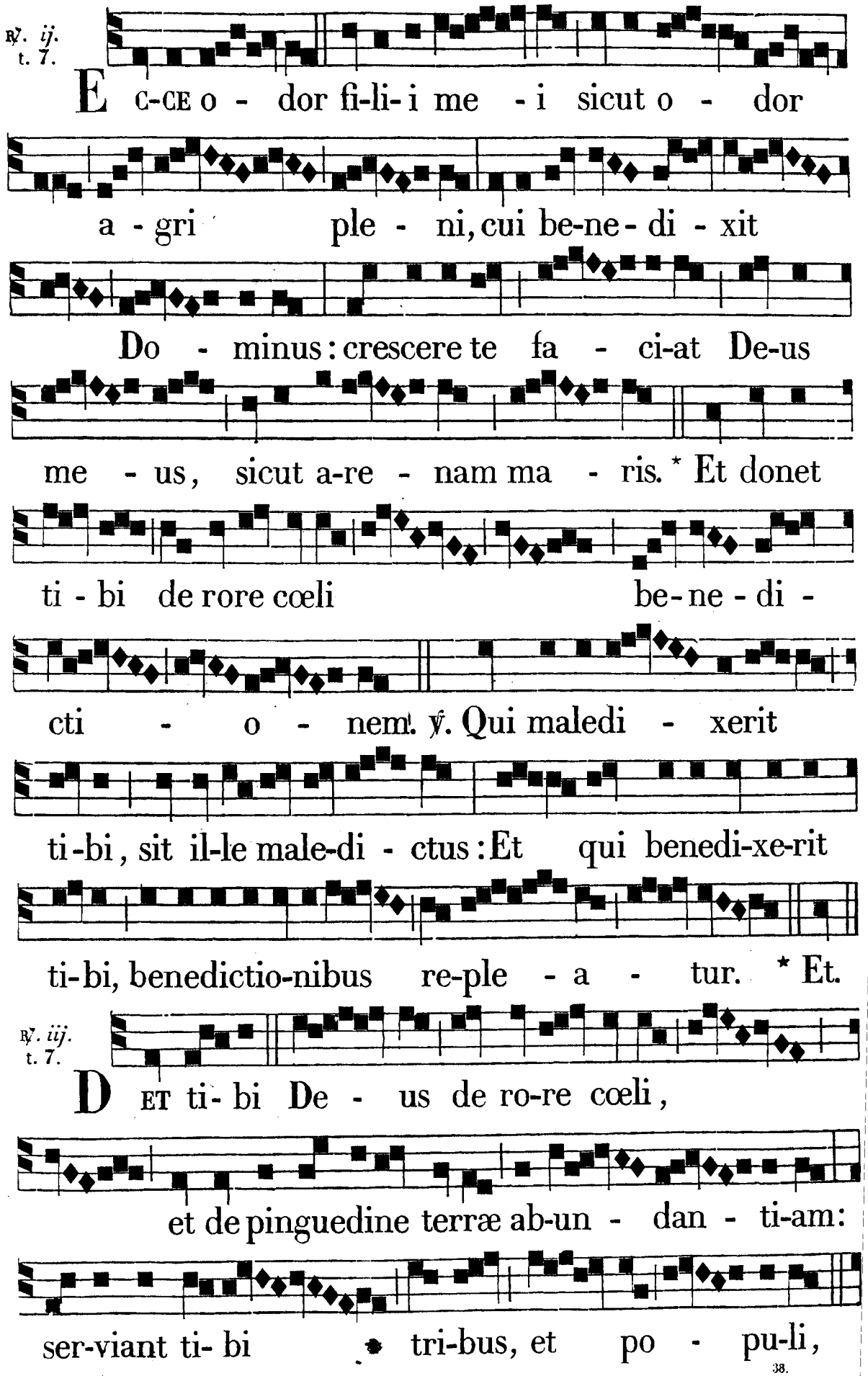
Ecce odor filii mei sicut odor agri pleni, cui benedixit Dominus: crescere te faciat Deus meus, sicut arenam maris. * Et donet tibi de rore cœli benedictionem. ℣. Qui maledixerit tibi, sit illemaledictus: Et qui benedixerit tibi, benedictionibus repleatur. * Et.
℟. *iij.* t. 7.
Det tibi Deus de rore cœli, et de pinguedine terræ abundantiam: serviant tibi tribus, et populi,

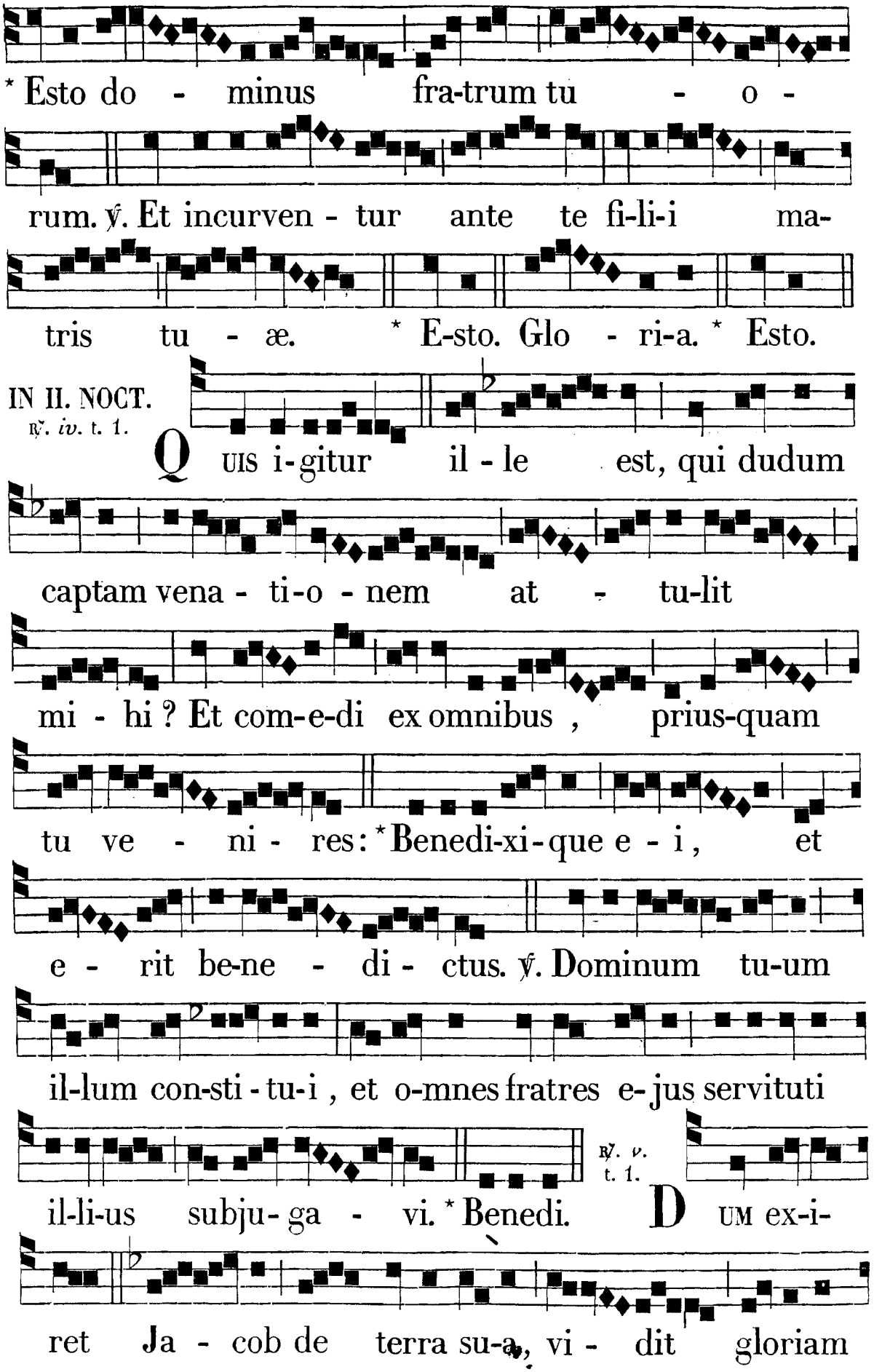
* Esto do - minus fra-trum tu - o -
rum. ℣. Et incurven - tur ante te fi-li-i ma-
tris tu - æ. * E-sto. Glo - ri-a. * Esto.
IN II. NOCT.
℟. iv. t. 1.
QUIS i-gitur il - le est, qui dudum
captam vena - ti-o - nem at - tu-lit
mi - hi ? Et com-e-di ex omnibus , prius-quam
tu ve - ni - res: * Benedi-xi-que e - i , et
e - rit be-ne - di - ctus. ℣. Dominum tu-um
il-lum con-sti - tu-i , et o-mnes fratres e-jus servituti
il-li-us subju - ga - vi. * Benedi.
℟. v. t. 1.
DUM ex-i-
ret Ja - cob de terra su-a, vi - dit gloriam

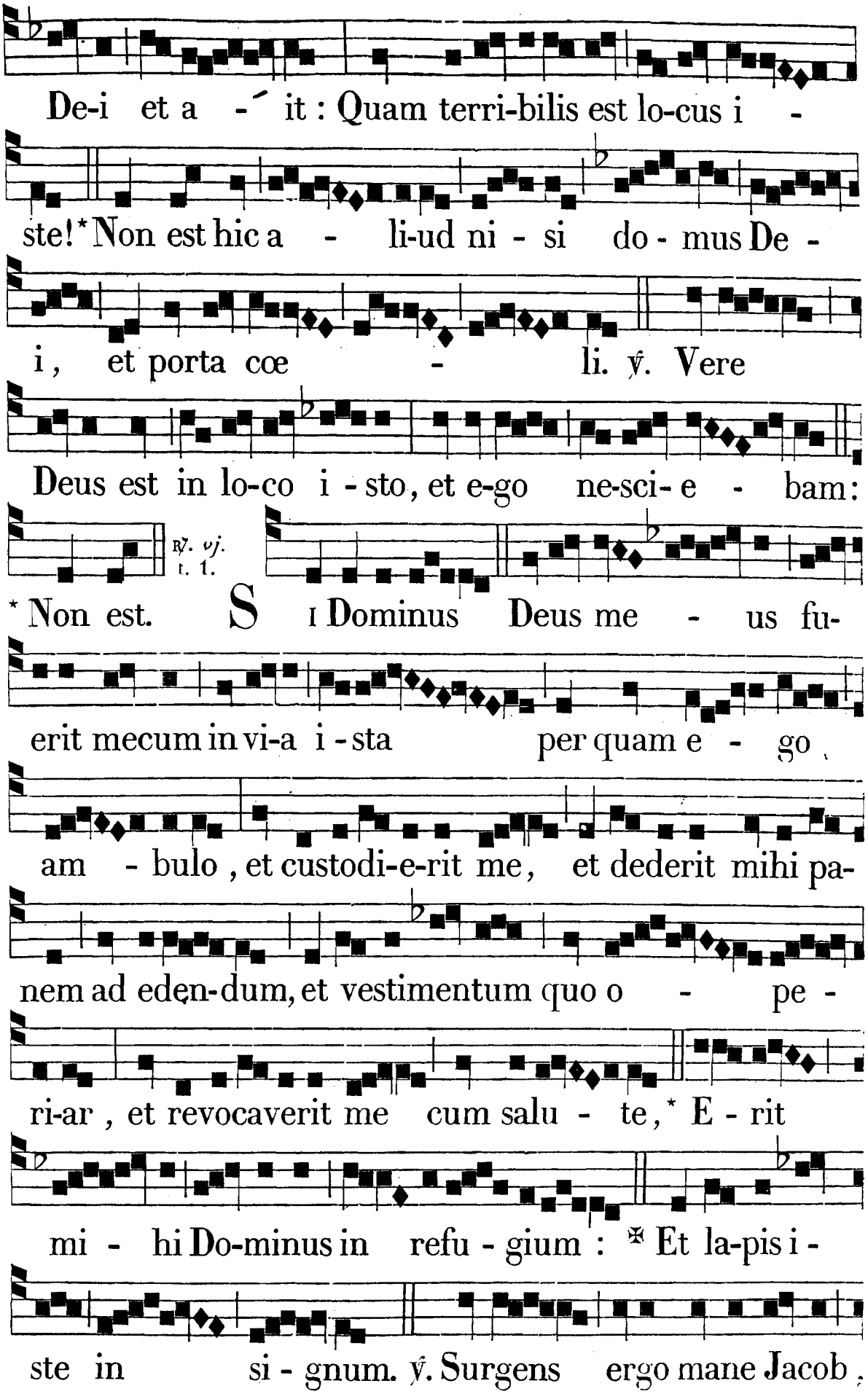
De-i et a - it : Quam terri-bilis est lo-cus i -
ste! * Non est hic a - li-ud ni - si do - mus De -
i, et porta cœ - li. ℣. Vere
Deus est in lo-co i - sto, et e-go ne-sci- e - bam:
℟. vj. t. 1.
* Non est. S I Dominus Deus me - us fu-
erit mecum in vi-a i - sta per quam e - go
am - bulo, et custodi-e-rit me, et dederit mihi pa-
nem ad eden-dum, et vestimentum quo o - pe -
ri-ar, et revocaverit me cum salu - te, * E - rit
mi - hi Do-minus in refu - gium : ✠ Et la-pis i -
ste in si - gnum. ℣. Surgens ergo mane Jacob,

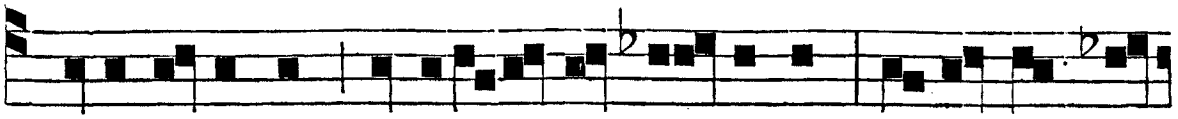

tulit la-pidem, et e-rexit in ti - tulum, fundensque o-

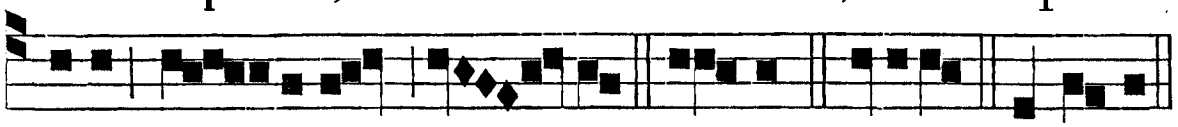

leum de - super, a - it. * E - rit. Gloria. ✠ Et la-pis.

IN III. NOCT.
℟. *vij.* t. 1.

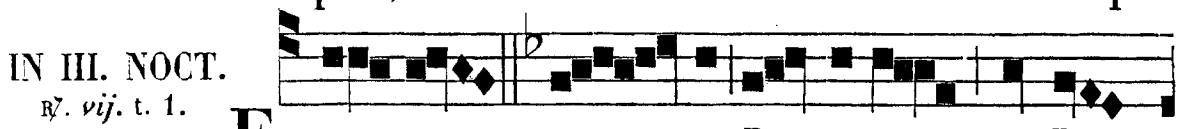

E - RIT mi - hi Do-minus in De-

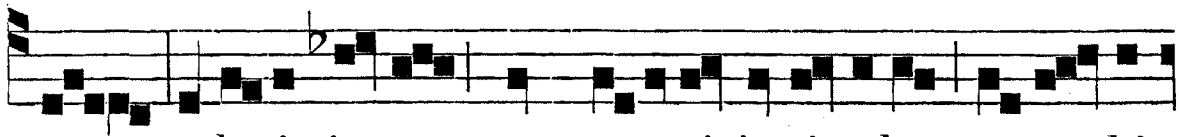

um, et lapis i - ste, quem e-rexi in ti-tulum, vo-ca- bi-

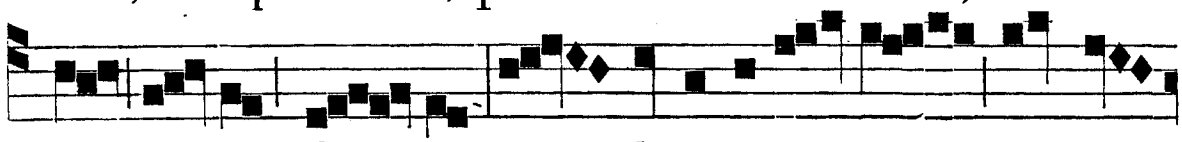

tur do-mus De - i : et de u-niver-sis, quæ de-

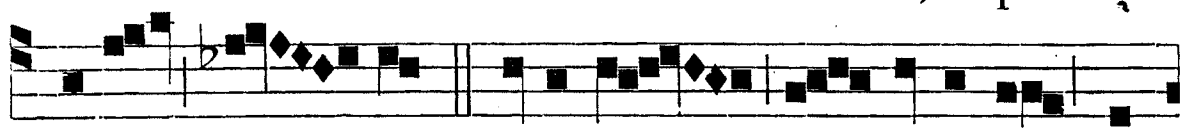

derit mi - hi, * Deci-mas, et hosti-as pa-

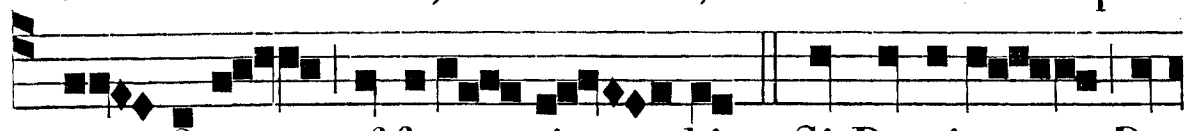

ci - fi-cas of-feram ti - bi. ℣. Si Dominus De-

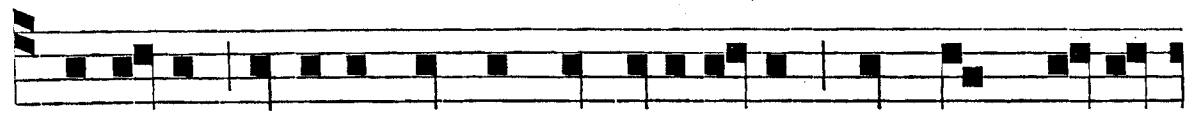

us meus fu-e-rit mecum in vi-a i - sta, per quam e-go

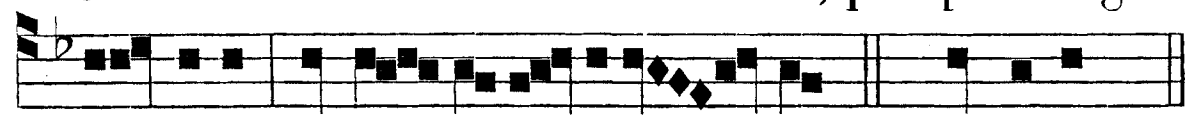

am-bulo, et cu - stodi- e-rit me. * De-cimas.

℟. *viij.* t. 7.



D I - XIT an-gelus ad Ja - cob : Dimit - te me,

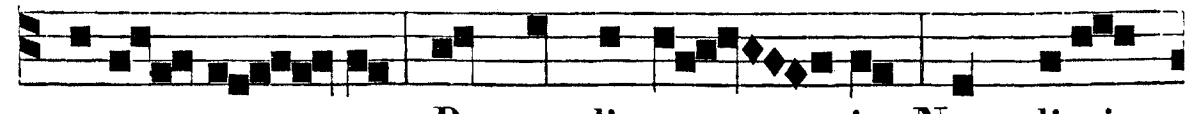

auro - ra est. Respondit e - i : Non dimit-

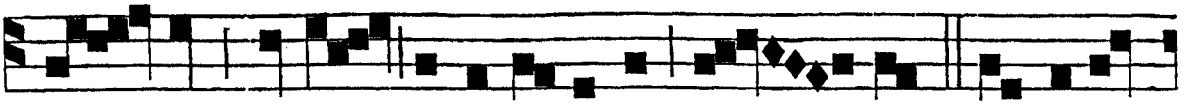

tam te, ni-si bene-di-xeris mi - hi. * Et bene-

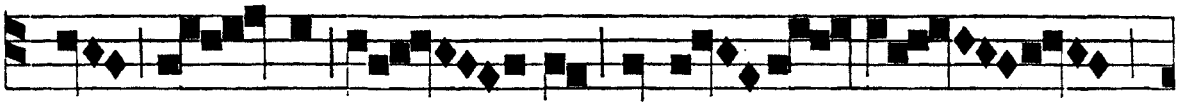

di - xit e - i in e - o - dem

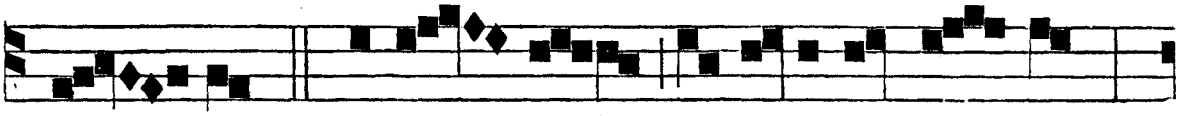

lo - co. ℣. Nequa - quam vo-cabe-ris Ja - cob,

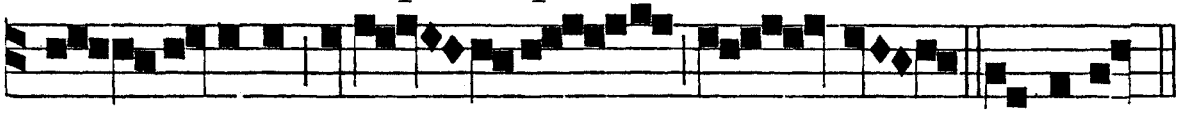

sed I-srael erit nomen tu - um. * Et bened.

℟. *ix.* t. 8.

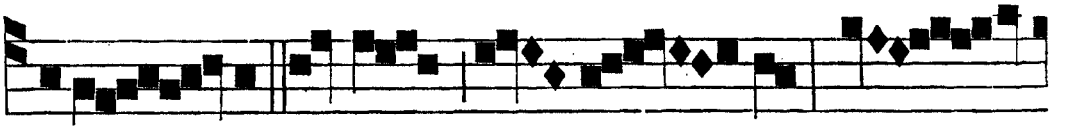

O - RA - VIT Ja-cob, et di - xit: Do -

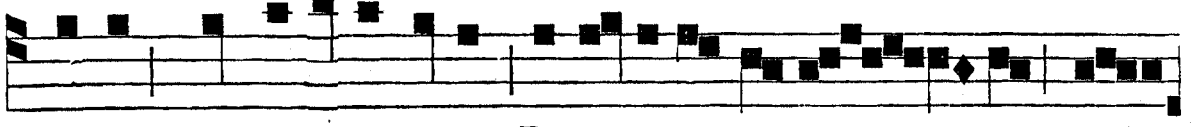

mine, qui dixisti mihi, Revertere in ter - ram na-

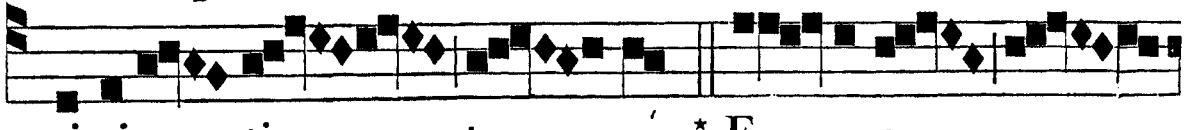

ti-vita - tis tu - æ, * E - ru-e

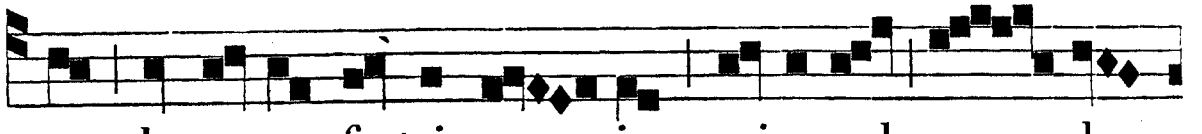

me de manu fratris me - i: qui-a val - de



e-um ti - meo. ℣. Deus in cu-

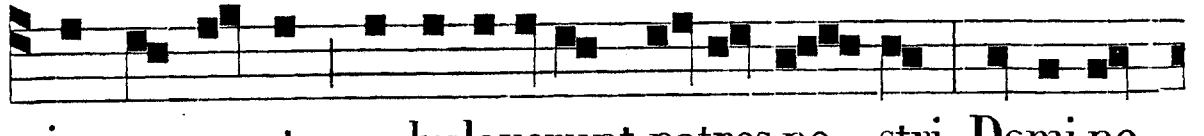

jus conspectu ambulaverunt patres no - stri, Domi-ne,

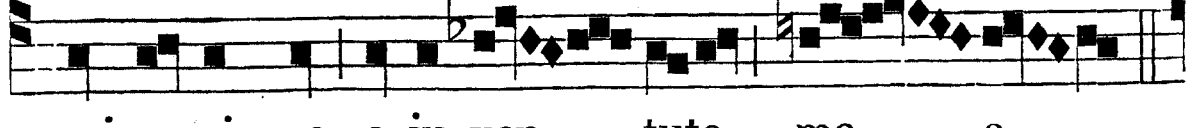

qui pascis me a ju-ven - tute me - a.

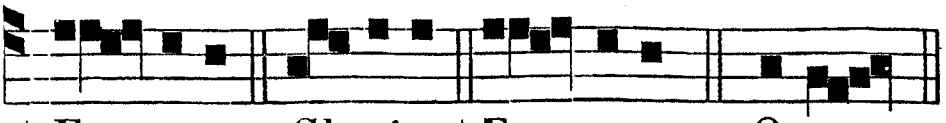

* E - ru-e. Glo-ri-a. * E - ru-e. ℟. O-ra.

IN LAUDIBUS.
Ant. j. t. 7.

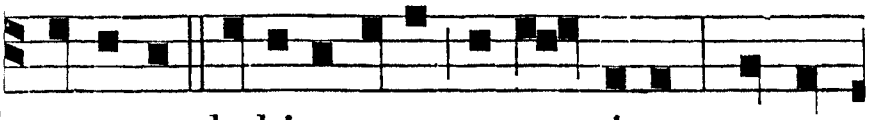

D O-MI-NE, la-bi-a mea a-pe-ri-es : et os

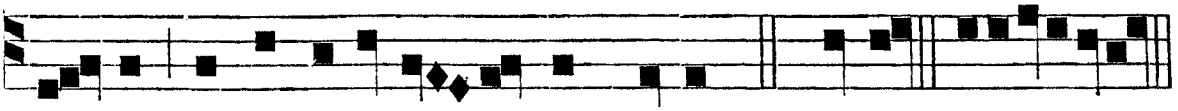

meum annunti-a-bit laudem tuam. *Ps.* Miser. e u o u a e.

Ant. ij. t. 8.

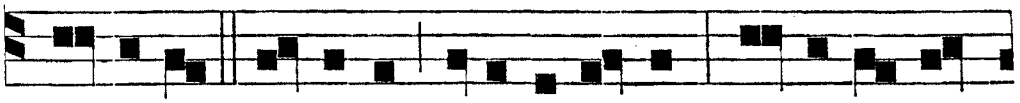

D E- XTERA Domini fecit virtutem : dexte-ra Do-

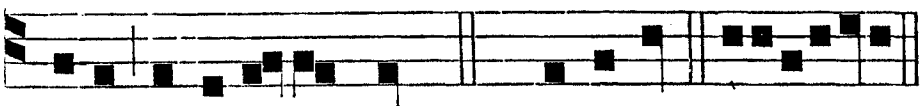

Ant. iij. t. 1.



mini ex-alta-vit me. *Ps.* Confitem. e u o u a e. F A-



CTUS es adjutor meus, Deus meus. *Ps.* Deus. e u o u a e.

Ant. iv. t. 8.

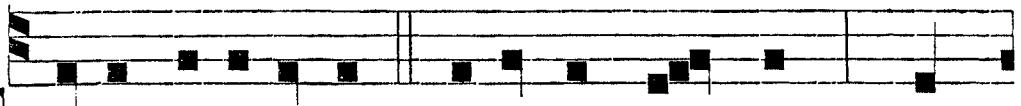

T RI-UM pue-rorum cantemus hymnum, quem

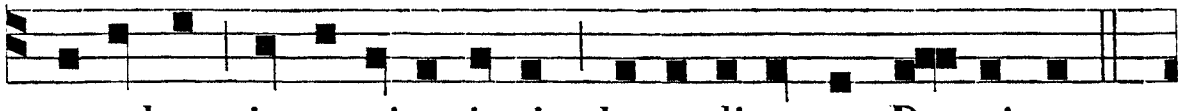

cantabant in camino ignis, bene-dicentes Do-minum.

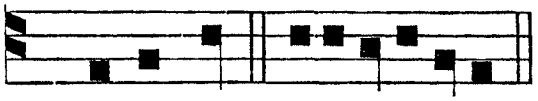

Ant. v. t. 7.

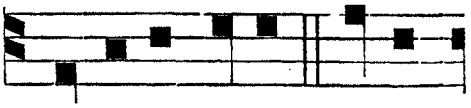

C. Benedic. e u o u a e. S TA-TUIT e-a in æ-

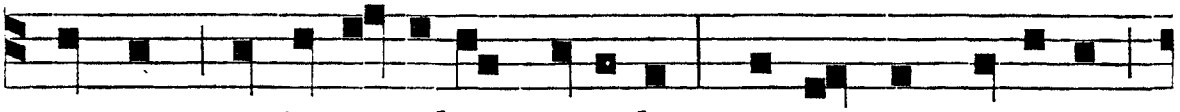

ternum, et in sæculum sæculi : præceptum posu-it ,

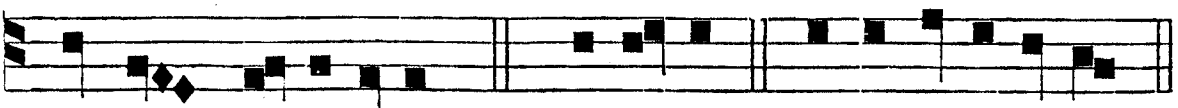

et non præteribit. *Ps.* Laudate. e u o u a e.

Ad Bened.
Ant. t. 1.

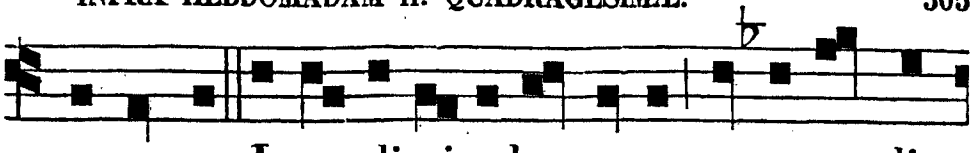

ASSUMPSIT Jesus discipulos su-os, et ascen-dit

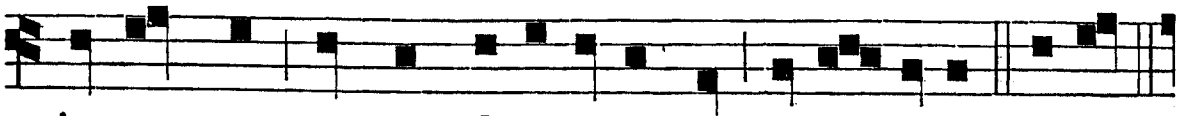

in montem, et transfi-guratus est ante e-os. Bened.



AD PRIMAM ET TERTIAM, *Ant.* Dómine, *ut supra*, *p.* 297.

e u o u a e.

AD SEXTAM.
Ant. t. 4.

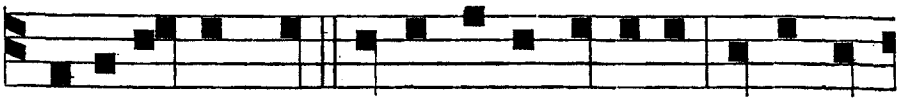

FA-CI-A-MUS hic tri-a tabernacula : ti-bi u-

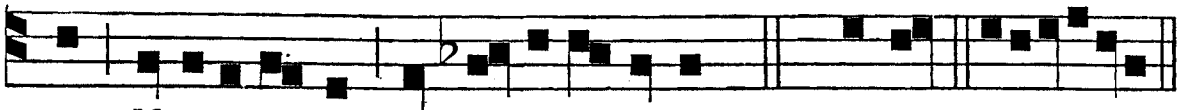

num, Moysi unum, et E-li-æ unum. *Ps.* Defecit. euouae.

AD NONAM,
et ad Magnif.
Ant. t. 8.

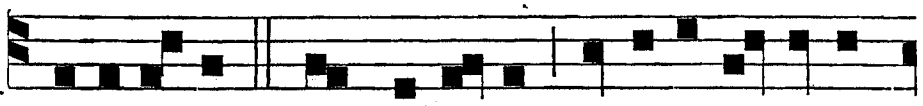

VI-SI-O-NEM quam vidistis nemini di-xe-ri-



tis, donec a mortu-is resurgat Fi-li-us hominis.

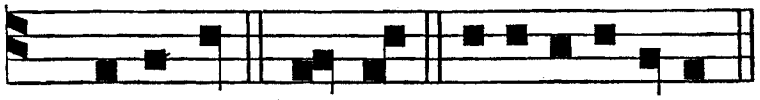

Ps. Mirabil. Magnif. e u o u a e.

FERIA II.
Ad Bened.
Ant. t. 8. *a.*

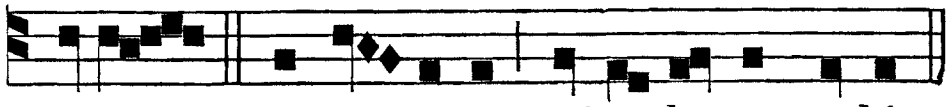

EGO princi-pium qui et loquor vobis.

Ad Magnif.
Ant. t. 1. *b.*

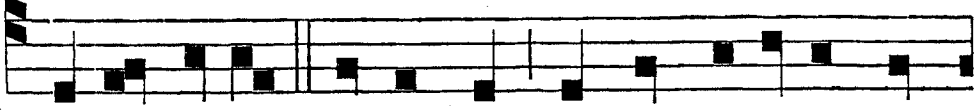

QUI me misit, mecum est, et non re-liquit me

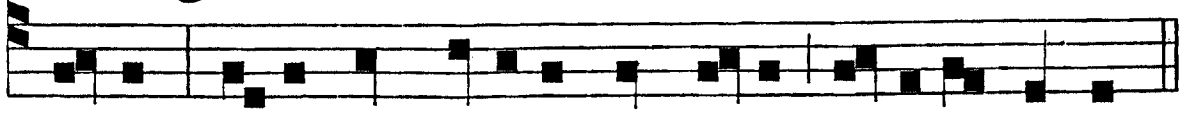

solum : quia quæ placita sunt e-i fa-ci-o semper.

FERIA III.
Ad Bened.
Ant. t. 2.

U - NUS est e-nim magister ve - ster,

Ad Magnif.
Ant. t. 8. *a.*

qui in cœlis est, di-cit Dominus. Q UI ma-

jor est vestrum, e-rit minister vester : quia omnis

qui se exal-tat, hu-mi-li-a - bi-tur, di-cit Dominus.

FERIA IV.
Ad Bened.
Ant. t. 7. *a.*

E C-CE ascendimus Jero-solymam : et Fili-us

Ad Magnif.
Ant. t. 7. *a.*

hominis tradetur ad cruci-figendum. S E-DE-

RE autem mecum non est meum dare vobis: sed quibus

paratum est a Patre meo.

FERIA V.
Ad Bened.
Ant. t. 8. *a.*

P ATER Abraham, mi-se-rere me-i, et mitte

Lazarum, ut intingat extremum digi-ti su-i in aquam,

Ad Magnif.
Ant. t. 8. *a.*

ut refrigeret linguam meam. F I - LI, recor-

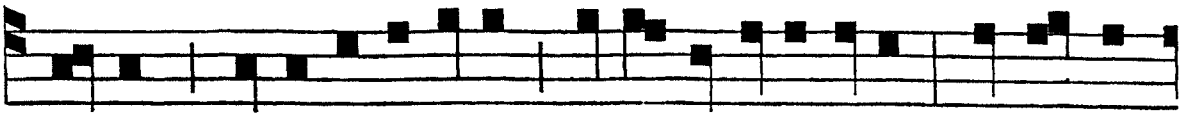

da-re, qui-a recepi-sti bona in vita tu-a, et La-za-

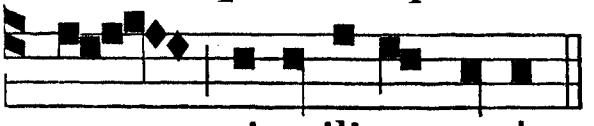

rus si-mili-ter mala.

FERIA VI.
Ad Bened.
Ant. t. 6.

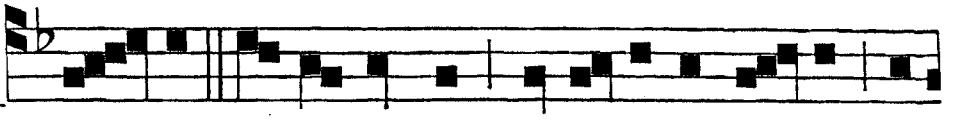

MALOS male perdet: et vi-neam su-am lo-

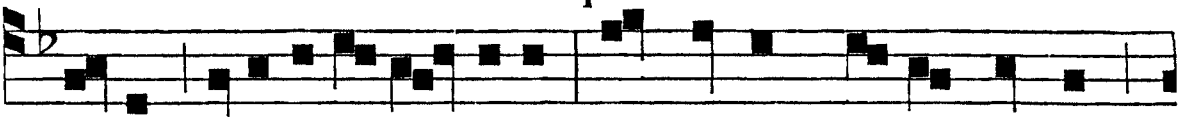

cabit a-li-is a- gri-colis, qui reddant e- i fructum

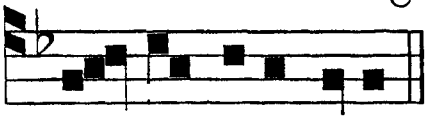

Ad Magnif.
Ant. t. 3. *b.*

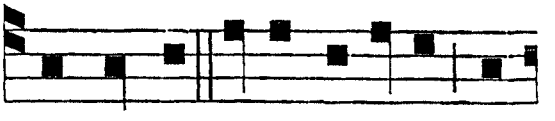

in tempore suo. QUÆRENTES eum tenere, ti-

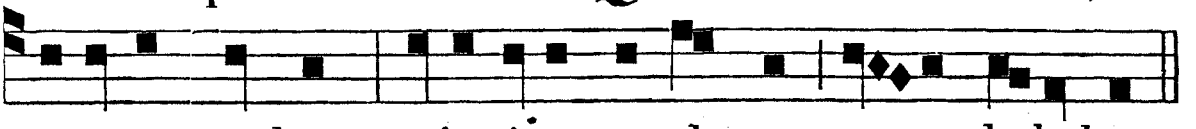

muerunt turbam: quia sicut prophetam e- um habebant.

SABBATO.
Ad Bened.
Ant. t. 1. *b.*

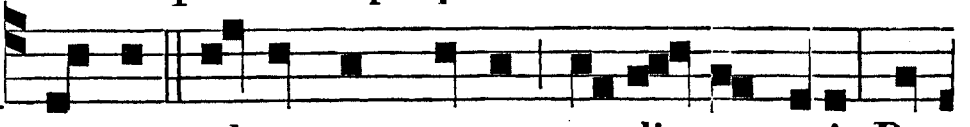

VADAM ad patrem meum, et di-cam e-i: Pa-

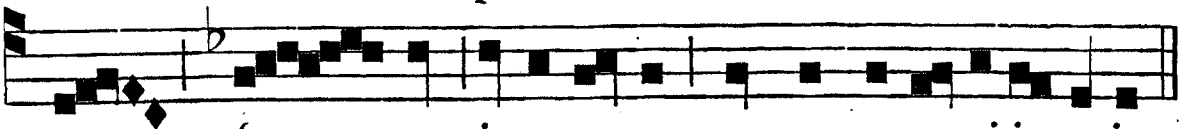

ter, fac me sicut unum ex merce-na-ri-is tu-is.

DOMINICA III. IN QUADRAGESIMA.

Sabbato præcedenti ad Vesperas, ℟. *ix.* Loquens, *ut infra*, *p.* 313.

Ad Magnif.
Ant. t. 8.

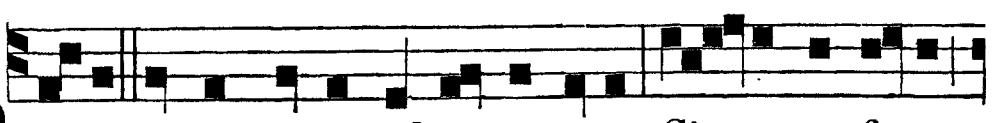

DIXIT autem Pater ad servos suos: Ci- to proferte

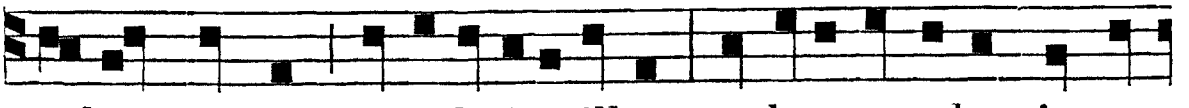

stolam primam, et indu-i-te illum, et date annulum in ma-

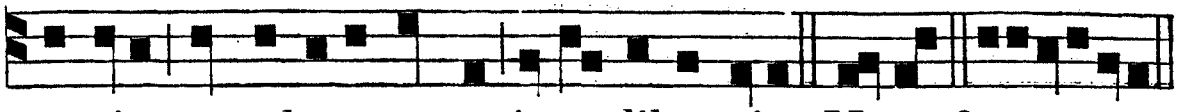

nu ejus, et calce-amenta in pedibus ejus. Magnif. e u o u a e.

AD MATUTINUM.
Invit. t. 7.



P LORE - MUS coram Do - mi-no

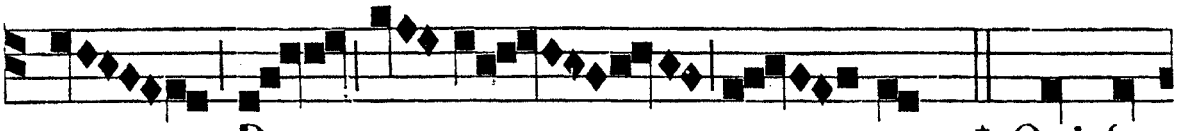

De - o no - stro, * Qui fe-

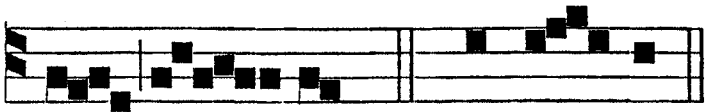

cit nos. *Ps.* Ve-ni - te. *p.* 19.

IN I. NOCT.
℟. *j.* t. 8.

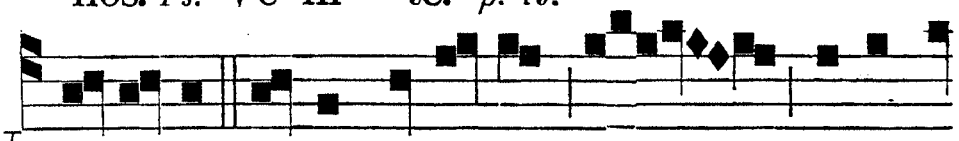

V I- DENTES Joseph a longe, loque-

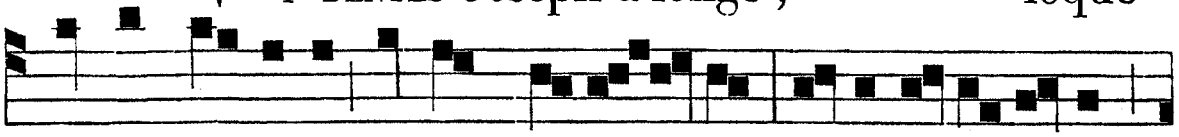

bantur mutu-o fratres, di-cen - tes : Ecce somnia-tor

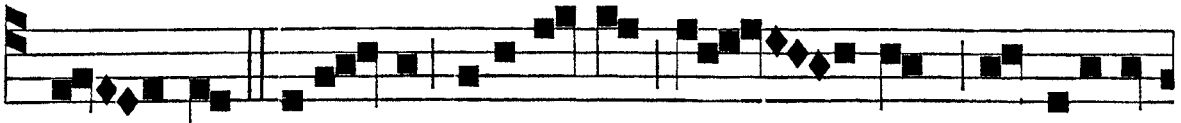

ve - nit. * Veni- te occida-mus e - um, et videa-

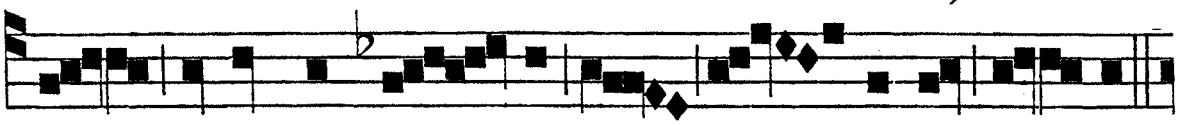

mus si prosint il - li so - mnia su - a.

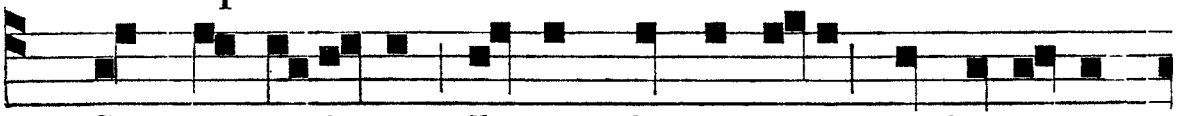

℣. Cumque vi-dissent Joseph fratres su-i quod a patre

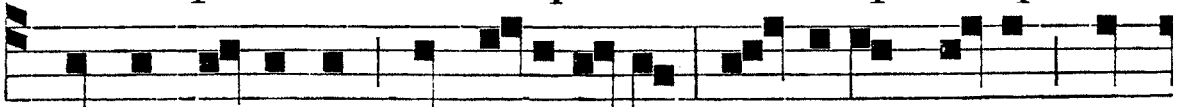

cunctis fratribus plus a-mare-tur, o - derant e-um nec

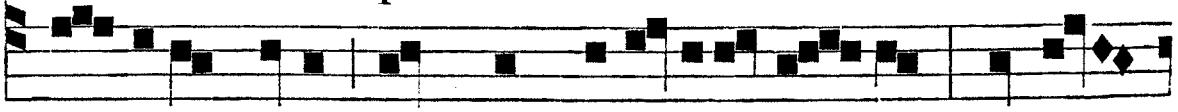

po- terant e- i quidquam paci-fi-ce lo - qui : Un-de

℟. *ij.* t. 7.

et di- ce - bant. * Ve-ni- te. D I- XIT

Ju - das fra - tribus su - is : Ec-ce

Is-mae - litæ trans - e-unt : ve-ni - te,

ve-numde - tur ; et manus no - stræ non pollu -

an-tur : * Ca-ro e - nim, et fra - ter noster

est. ℣. Quid e - nim prodest si occiderimus fratrem

no-strum, et ce-la - verimus sanguinem i - psi - us ?

Me - li-us est enim ut ve-num - de - tur.

℟. *iij.* t. 6.

* Caro. V I - DENS Jacob vestimenta Jo-

seph, sci - dit vestimenta su - a cum fle-

tu, et di - xit : * Fera pessi-ma devo-

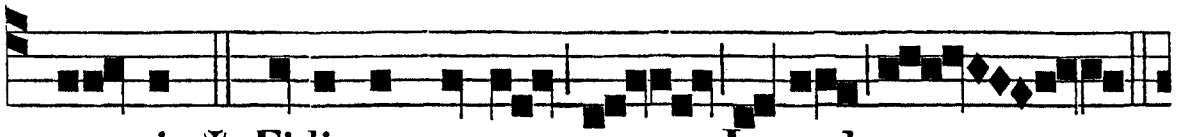

ra - vit ✠ Fi-li-um meum Jo-seph.

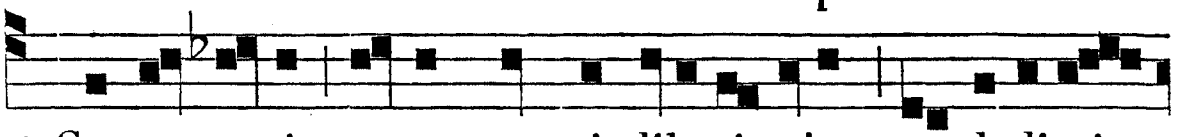

℣. Congre-ga-tis autem cunctis liberis ejus, ut de-li-ni-

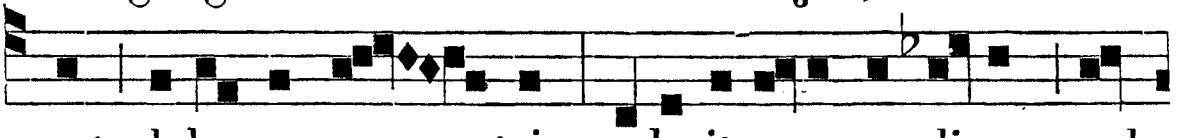

rent dolo-rem pa - tris, nolu-it e- os au-di-re, sed

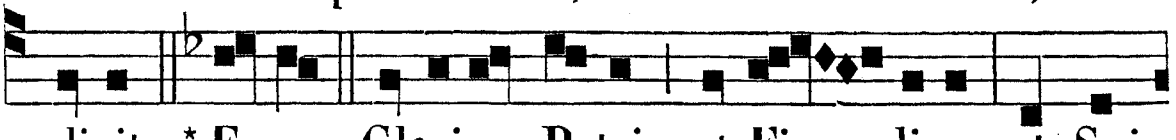

dixit: * Fe-ra. Glori-a Patri, et Fi - li-o, et Spi-

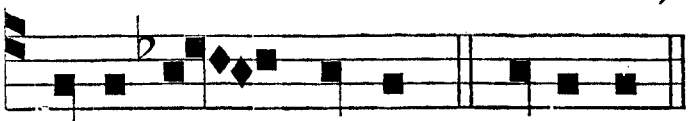

ri-tu -i sancto. ✠ Fi-li-um.

IN II. NOCT.
℟. *iv.* t. 5.

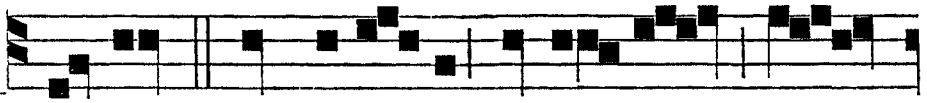

JO- SEPH, dum intraret in ter- ram Æ-



gy - pti, linguam quam non no-verat au - di -



vit. * Manus e-jus in labo -ribus servi-

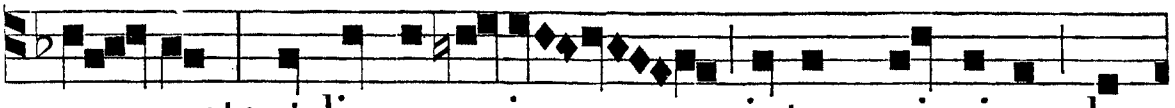

e - runt: et lingua e-jus inter principes lo-



queba-tur sa - pi-en - tiam. ℣. Divertit ab o-

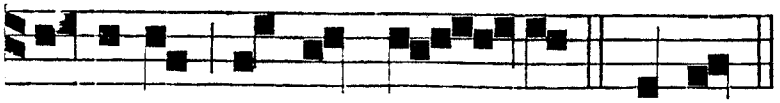

℟. *v.* t. 7.



ne-ri-bus dorsum e - jus. * Manus. ME- MENTO

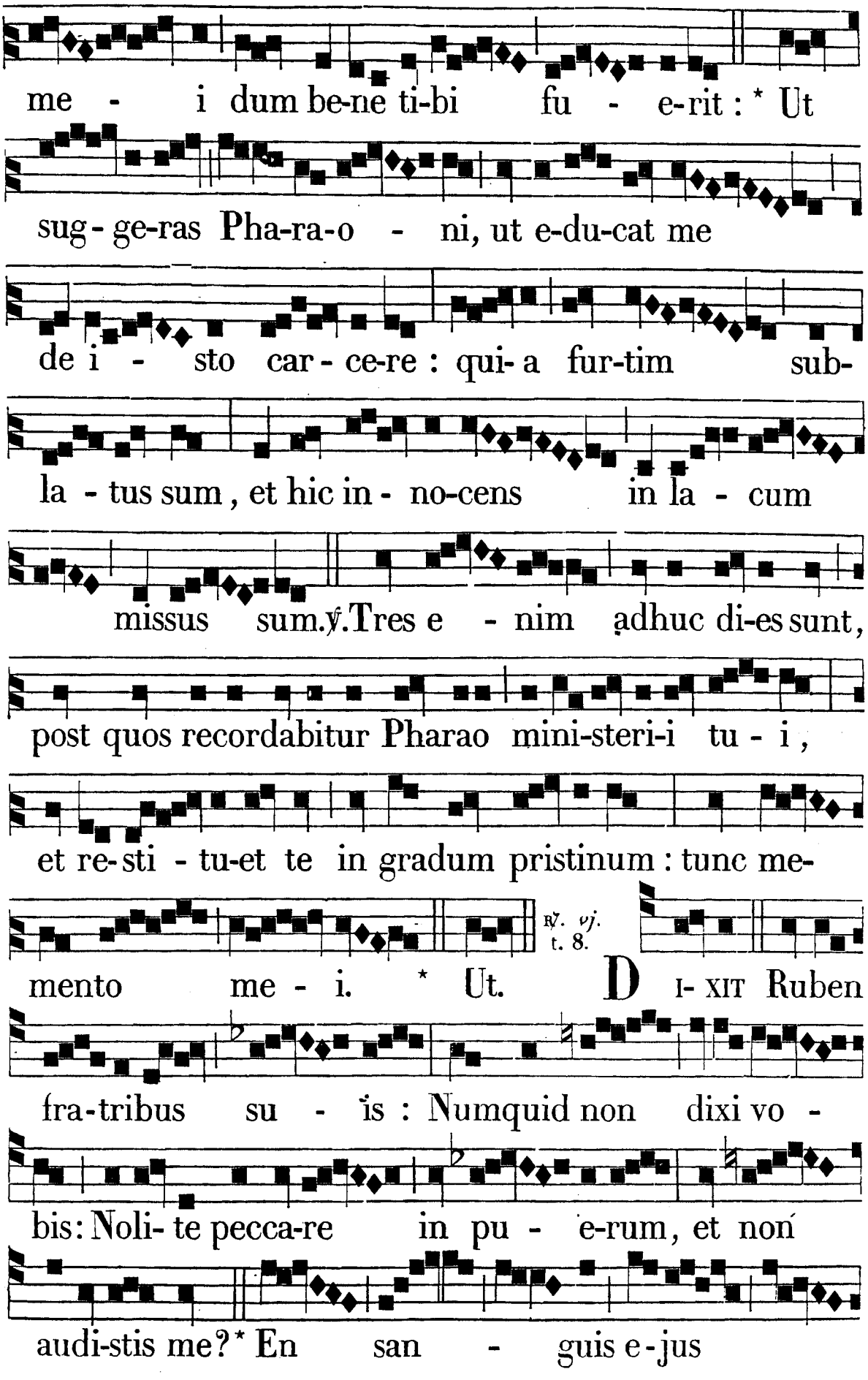
me - i dum be-ne ti-bi fu - e-rit : * Ut
sug - ge-ras Pha-ra-o - ni, ut e-du-cat me
de i - sto car - ce-re : qui- a fur-tim sub-
la - tus sum , et hic in - no-cens in la - cum
missus sum. ℣. Tres e - nim adhuc di-es sunt,
post quos recordabitur Pharao mini-steri-i tu - i ,
et re-sti - tu-et te in gradum pristinum : tunc me-
℟. vj. t. 8.
mento me - i. * Ut. D I- XIT Ruben
fra-tribus su - is : Numquid non dixi vo -
bis: Noli- te pecca-re in pu - e-rum, et non
audi-stis me? * En san - guis e - jus

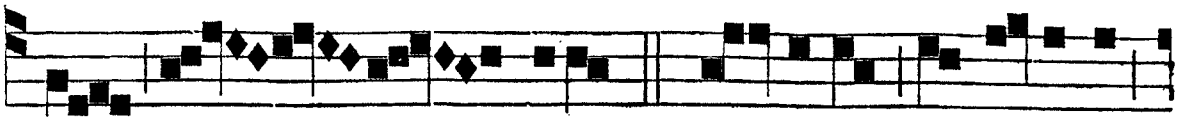

ex - qui - ritur. ℣. Me-ri-to hæc patimur,

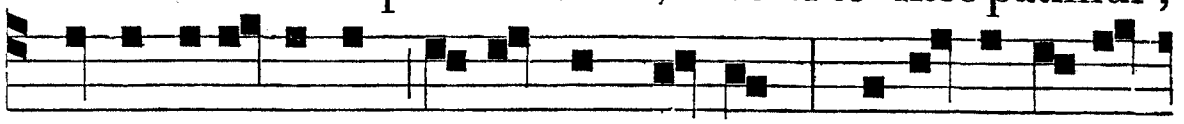

qui-a pecca-vimus in fratrem nostrum, videntes angu-

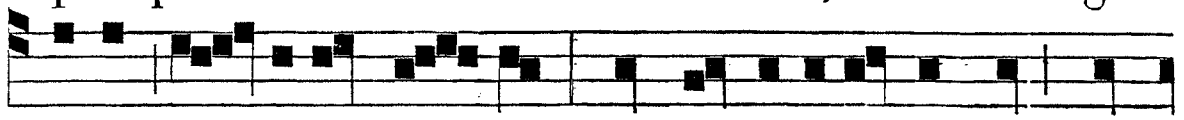

sti-am a - nimæ e - jus, dum deprecare-tur nos , et

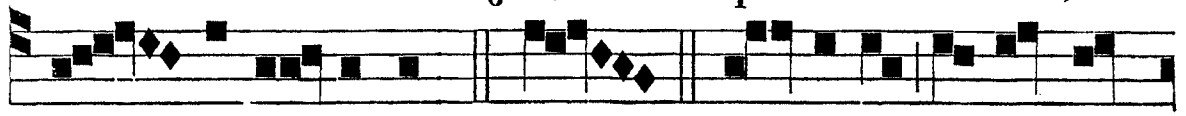

non au-di- vimus. * En. Glo-ri-a Pa-tri, et *

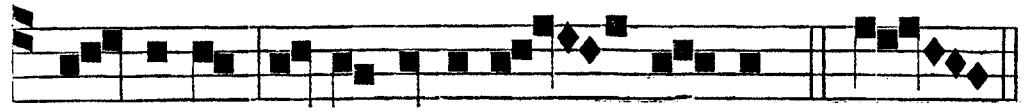

Fi - li-o , et Spiri-tu-i sancto. * En.

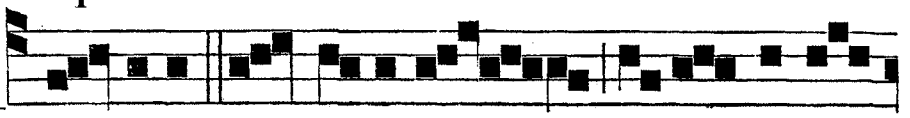

IN III. NOCT.

℣. *vij.* t. 8. M E- RITO hæc pa-timur, quia pecca-

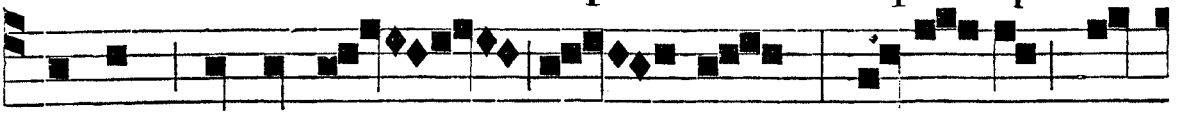

vimus in fra-trem no - strum, vi-dentes an-

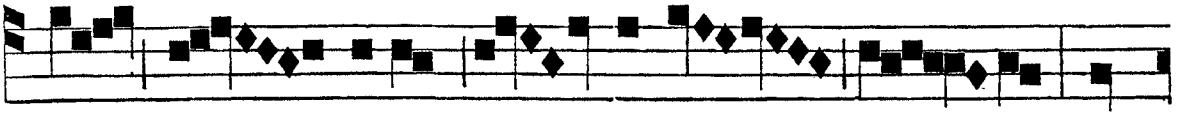

gu - stiam a - ni-mæ e - jus, dum

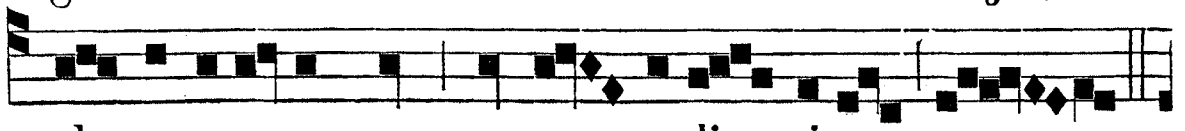

de-precaretur nos, et non audi - vi-mus:



*Id - circo venit super nos tri - bu -

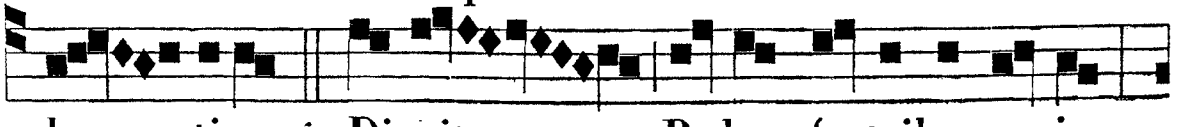

la - ti-o. ℣. Di-xit Ruben fratribus su-is :



numquid non dixi vobis: No-li-te peccare in pu- e-rum,

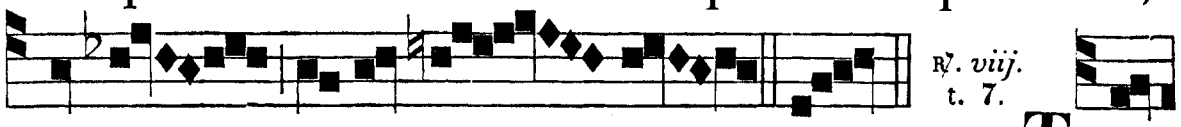

℟. viij. t. 7.

et non au-di - stis me? * Id-cir. TOL-

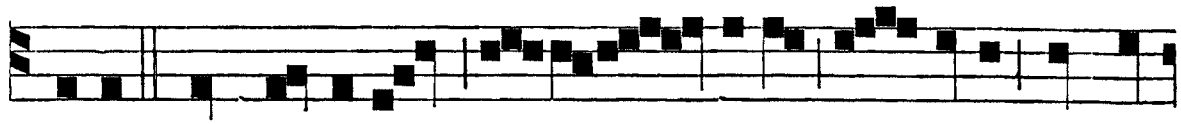

LI-TE hinc vobiscum mu - nera, et i-te ad do-

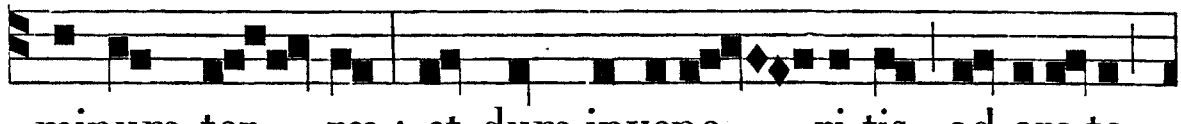

minum ter - ræ; et dum invene - ri-tis, ad-ora-te

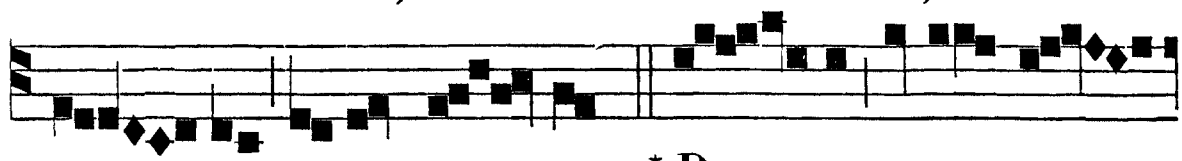

e - um su-per ter - ram: * De - us autem me -

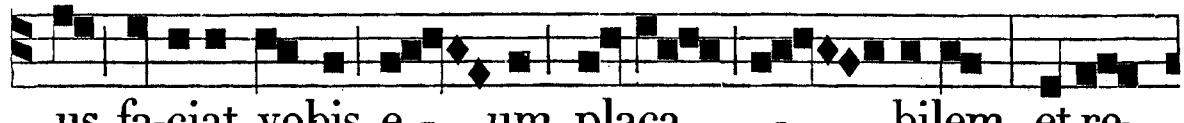

us fa-ciat vobis e - um placa - bilem, et re-

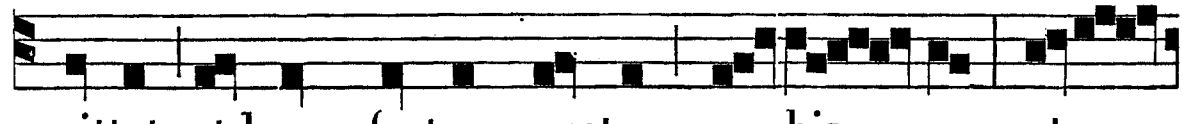

mittat et hunc fratrem vestrum vo-bis - cum, et e-

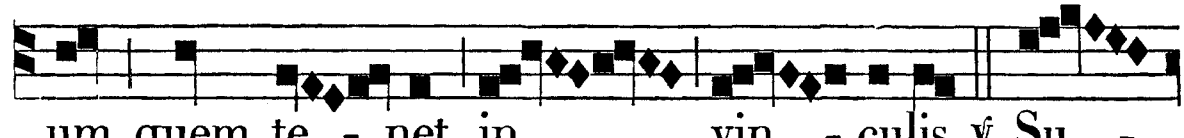

um quem te - net in vin - culis. ℣. Su -

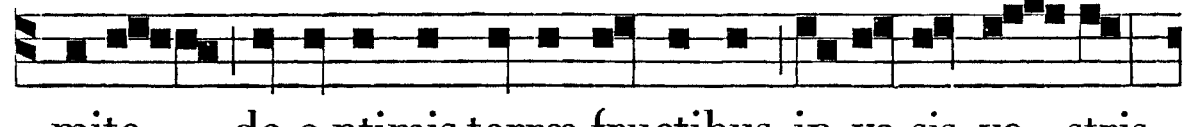

mite de o-ptimis terræ fructibus in va-sis ve - stris,

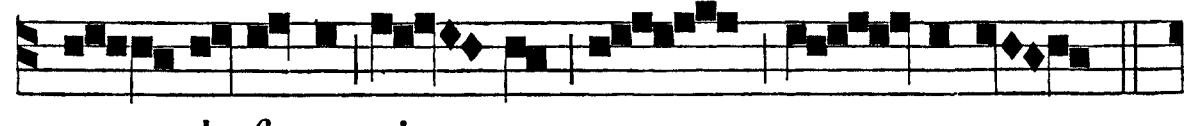

et de-ferte vi - ro mu - ne-ra.

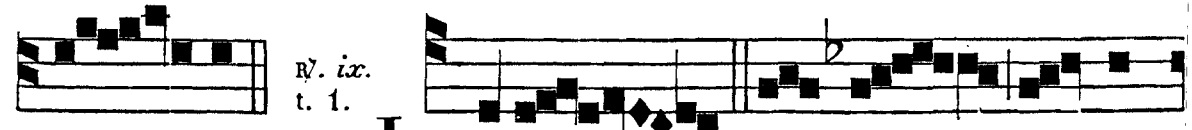

℟. ix. t. 1.

* De - us. LOQUENS Jo - seph fra-tri-

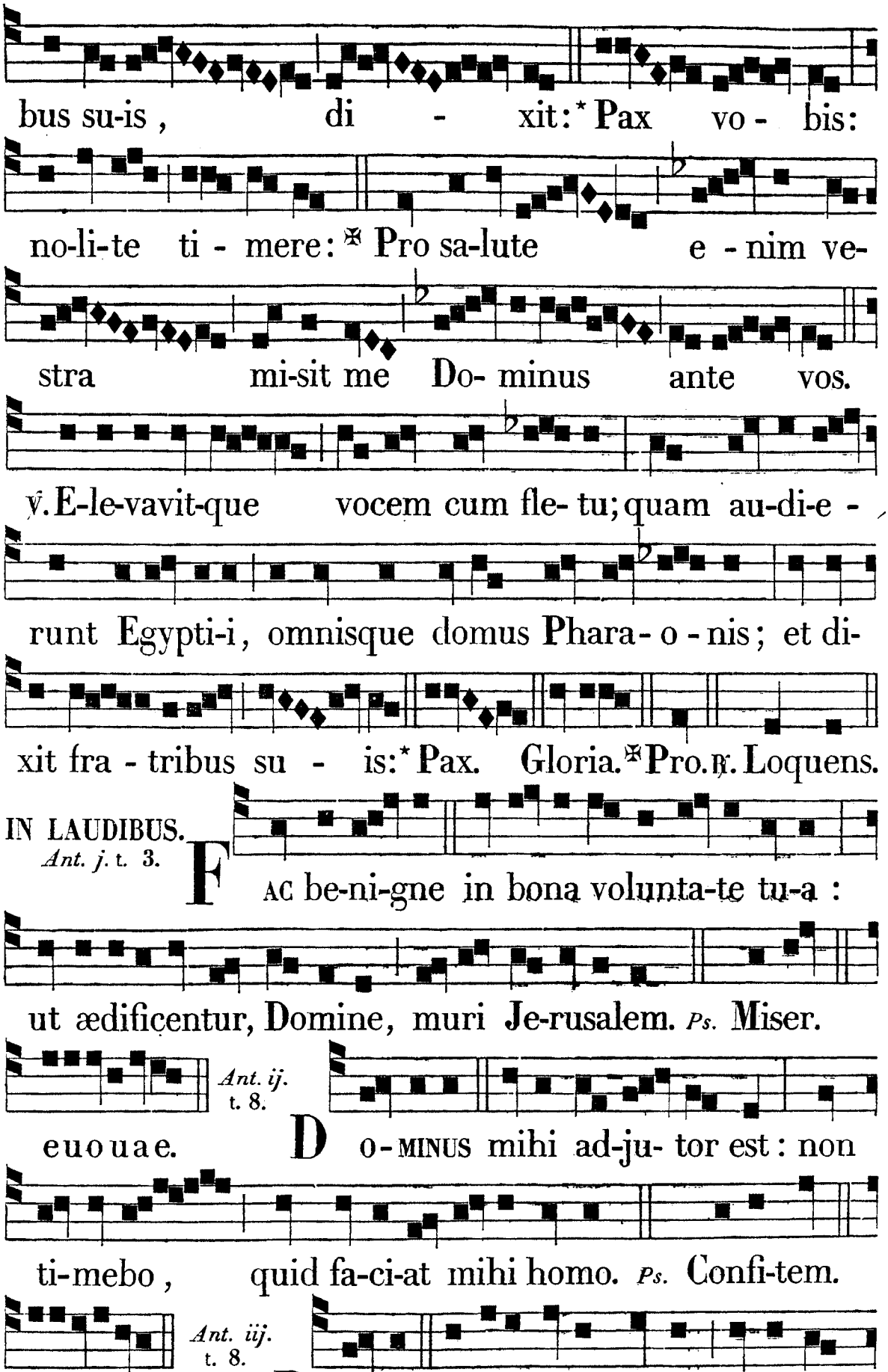
bus su-is, di - xit: * Pax vo - bis:
no-li-te ti - mere: ✠ Pro sa-lute e - nim ve-
stra mi-sit me Do- minus ante vos.
℣. E-le-vavit-que vocem cum fle- tu; quam au-di-e -
runt Egypti-i, omnisque domus Phara- o - nis; et di-
xit fra - tribus su - is: * Pax. Gloria. ✠ Pro. ℟. Loquens.
IN LAUDIBUS.
Ant. j. t. 3.
FAC be-ni-gne in bona volunta-te tu-a :
ut ædificentur, Domine, muri Je-rusalem. Ps. Miser.
Ant. ij. t. 8.
euouae. DOMINUS mihi ad-ju- tor est: non
ti-mebo, quid fa-ci-at mihi homo. Ps. Confi-tem.
Ant. iij. t. 8.
euouae. DEUS misere-atur nostri et be-ne-

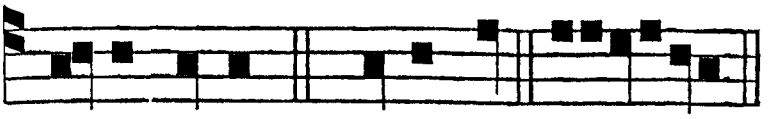

Ant. iv. t. 1.

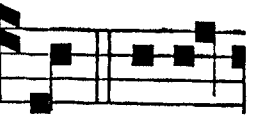

dicat nobis. *Ps.* Deus, D. euouae. V IM virtu-



tis su-æ ob-litus est i-gnis: ut pueri tu-i liberaren-

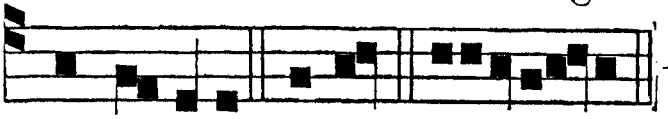

Ant. v. t. 1.

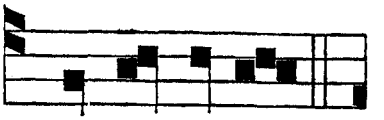

tur il-læsi. Bened. euoua e. S OL et lu-na,

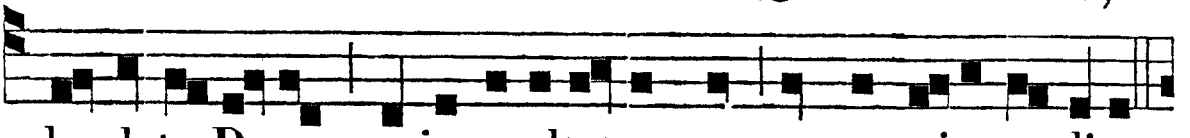

laudate Deum: quia exaltatum est nomen ejus so-lius.

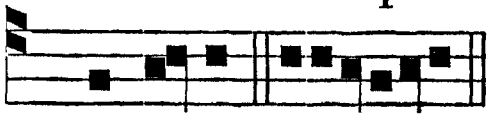

Ps. Lauda-te. euouae.

Ad Bened. *Ant.* t. 1.

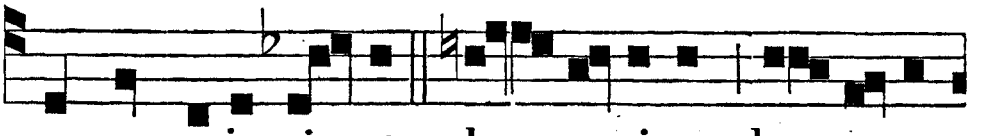

E T cum e-je-cis-set dæ-monium, lo-cu-tus

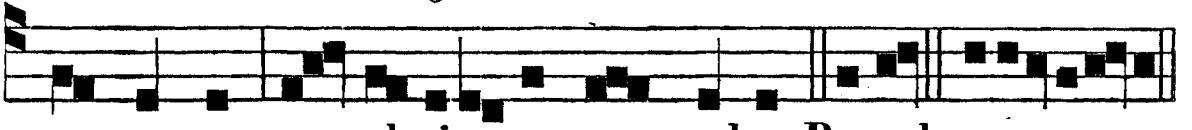

est mutus, et admira-tæ sunt turbæ. Bened. euoua e.

AD PRIMAM. *Ant.* t. 1.

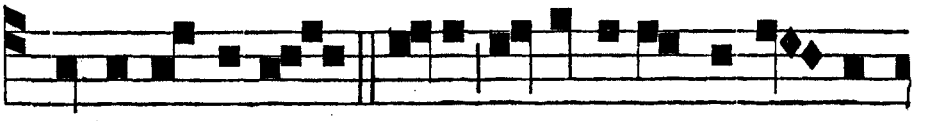

S I in di-gi-to De-i e-ji-ci-o dæmo-ni-

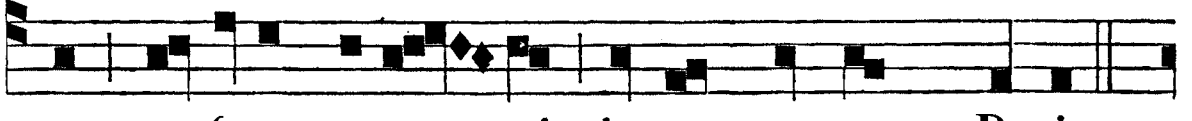

a, profecto perve-nit in vos re-gnum De-i.

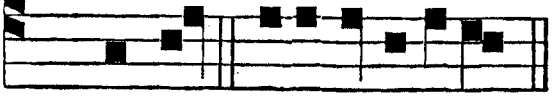

Ps. De-us. euouae.

AD TERTIAM. *Ant.* t. 3.

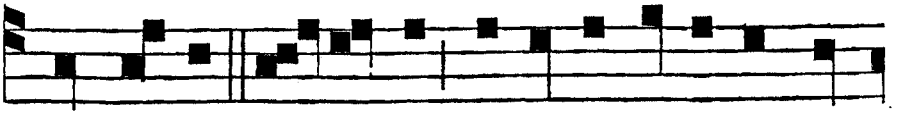

D UM fortis ar-matus custodit a-trium su-

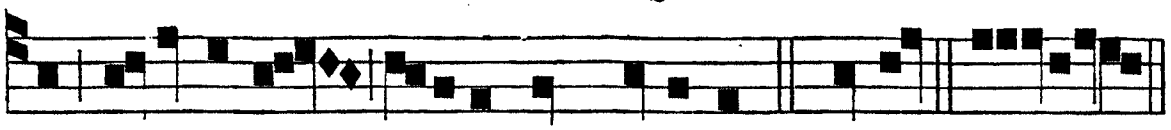

um, in pace sunt omnia quæ possidet. *Ps.* Legem. euoua e.

AD SEXTAM.
Ant. t. 1.

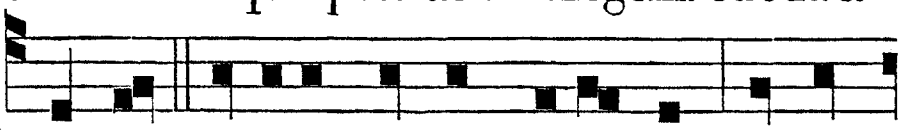

QUI non col-ligit mecum dispergit, et qui

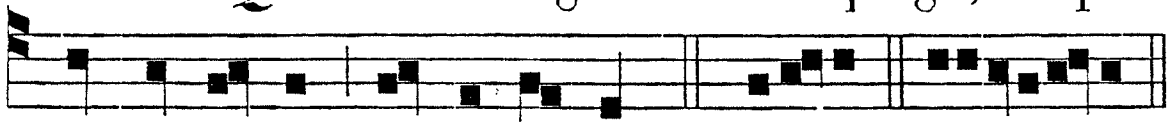

non est mecum, contra me est. *Ps.* Defecit. euoua e.

AD NONAM.
Ant. t. 1.

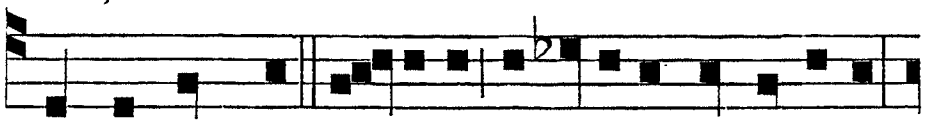

CUM immundus spi-ritus ex-i-e-rit ab homine,

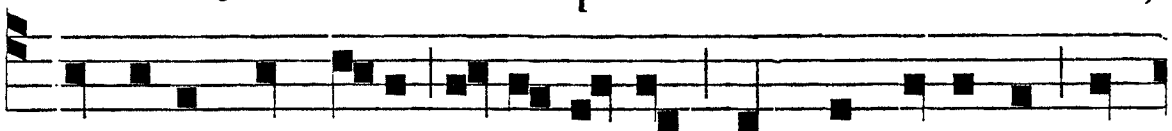

ambulat per lo-ca in-a- quosa, quærens requiem et

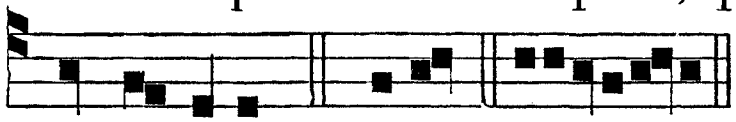

non in-venit. *Ps.* Mi-rab. euoua e.

Ad Magnif.
Ant. t. 8.

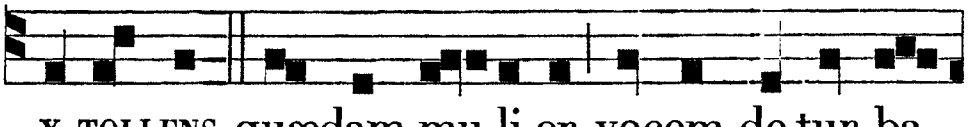

EX-TOLLENS quædam mu-li-er vocem de tur-ba,

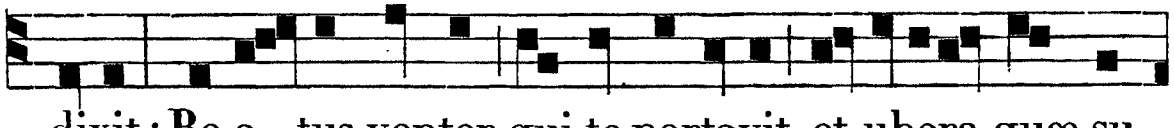

dixit: Be-a - tus venter qui te portavit, et ubera quæ su-

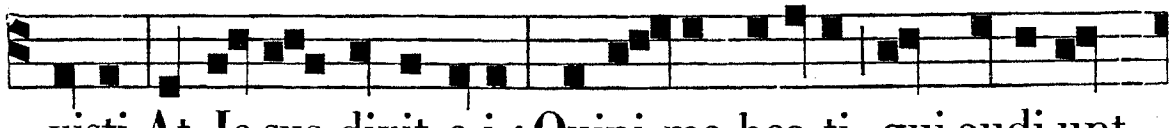

xisti. At Je-sus dixit e-i: Quini-mo bea-ti qui audi-unt

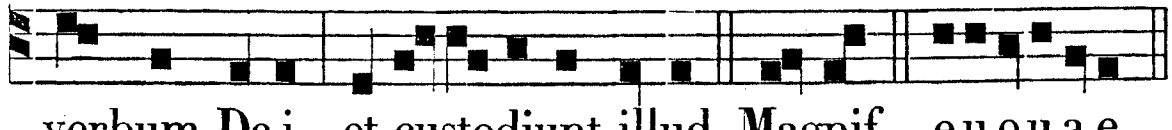

verbum De-i, et custodiunt illud. Magnif. euoua e.

FERIA II.
Ad Bened.
Ant. t. 1. *b.*

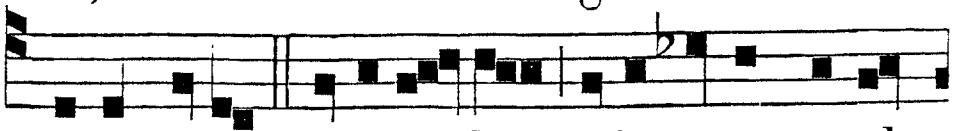

A - MEN, amen, dico vo - bis: quia nemo prophe-

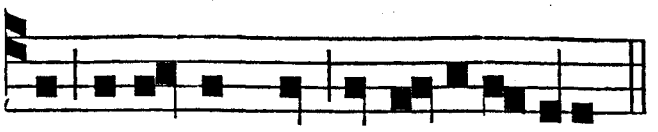

Ad Magnif. *Ant.* t. 1. *b.*

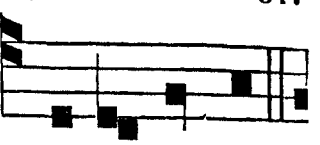

ta acceptus est in patria sua. JESUS autem,

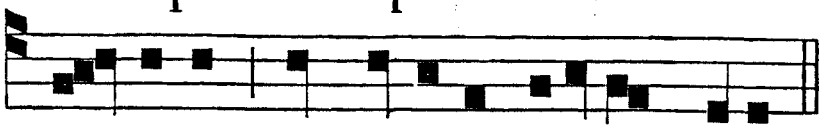

transiens per medium illorum, ibat.

FERIA III. *Ad* Bened. *Ant.* t. 1. *a.*

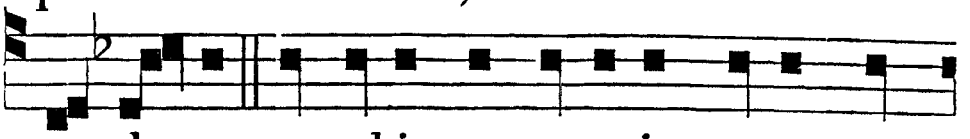

SI duo ex vobis consenserint super ter-

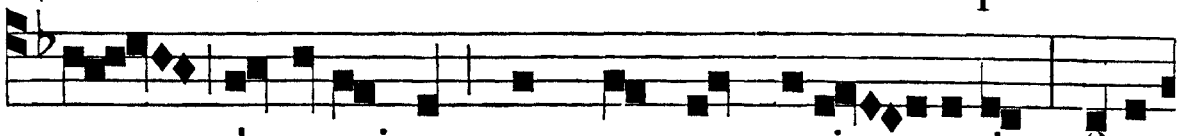

ram de omni re, quamcumque peti - e-rint, fi-et

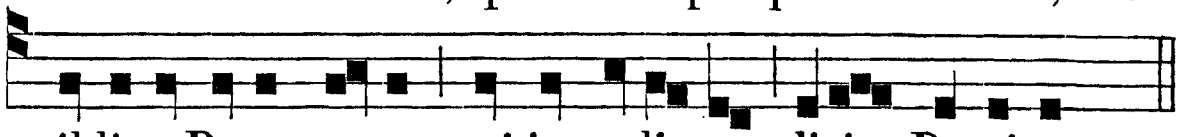

il-lis a Patre meo, qui in cœlis est, dicit Dominus.

Ad Magnif. *Ant.* t. 4. *b.*

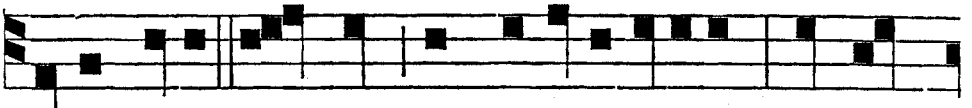

UBI duo vel tres congregati fuerint in no-

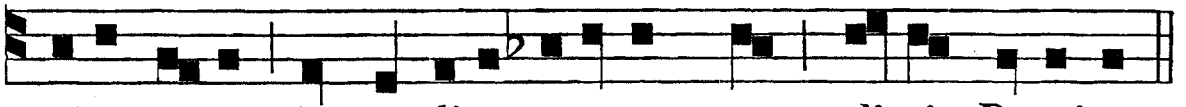

mine meo, in medio eorum sum, dicit Dominus.

FERIA IV. *Ad* Bened. *Ant.* t. 8. *a.*

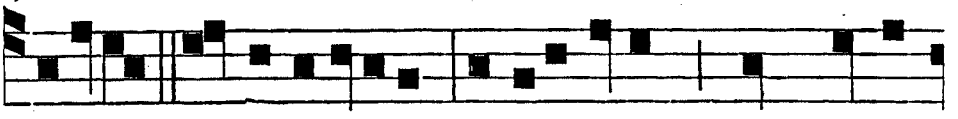

AUDITE, et intelligite traditiones, quas Domi-

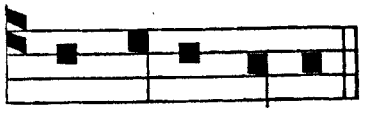

Ad Magnif. *Ant.* t. 7. *a.*

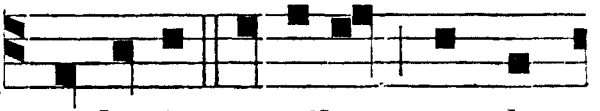

nus dedit vobis. NON lotis manibus mandu-

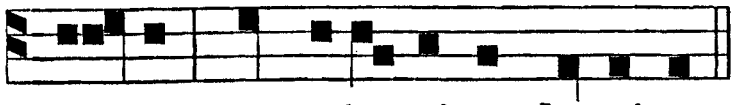

care, non coinquinat hominem.

FERIA V. *Ad* Bened. *Ant.* t. 4. *Mixt.*

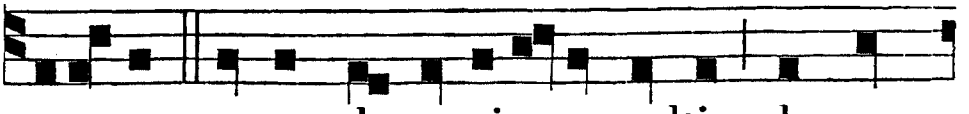

EXIBANT autem dæmonia a multis, claman-

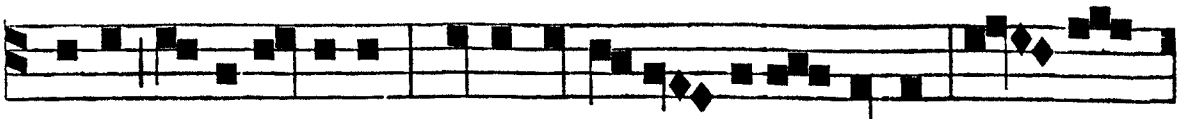

ti-a, et dicenti-a : Quia tu es Fi - li-us De-i. Et in-

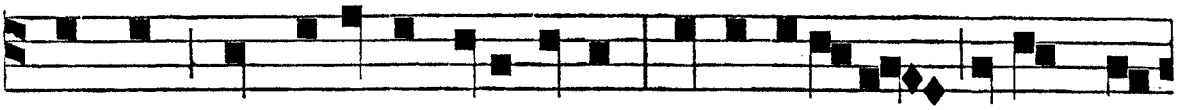

crepans non sinebat e-a loqui, quia scie-bant ipsum es-

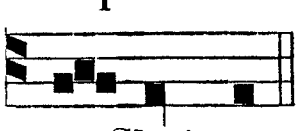

Ad Magnif. *Ant.* t. 1. *b.*

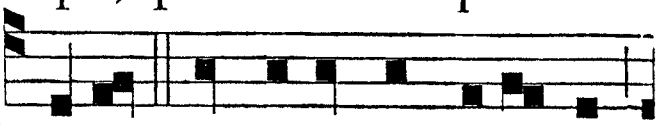

se Christum. O - MNES qui habebant infirmos,

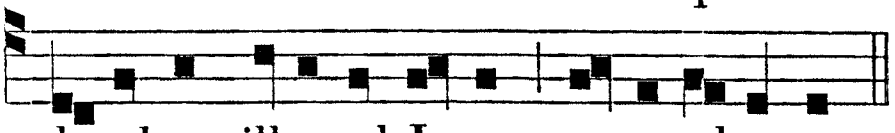

ducebant illos ad Jesum, et curabantur.

FERIA VI.

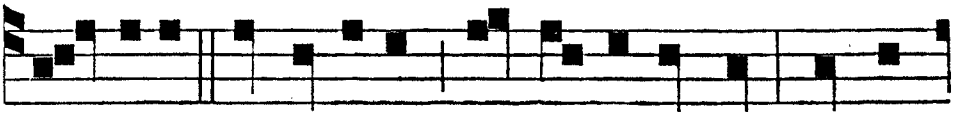

Ad Bened. *Ant.* t. 3. *b.* D O - MINE, ut vide-o, propheta es tu : patres

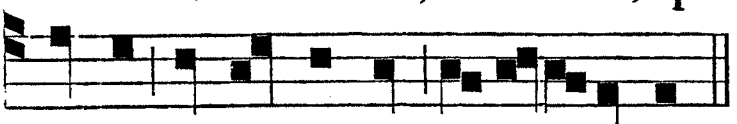

Ad Magnif. *Ant.* t. 8. *a.*

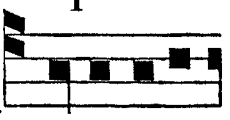

nostri in monte hoc ad-ora-verunt. V E-RI ado-

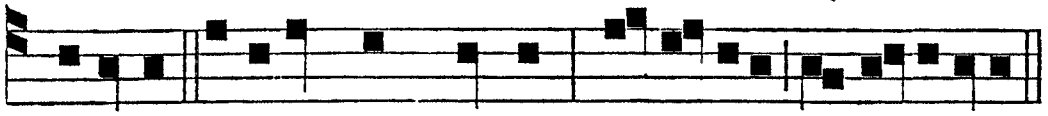

ratores adorabunt Patrem in spiritu et veritate.

SABBATO.

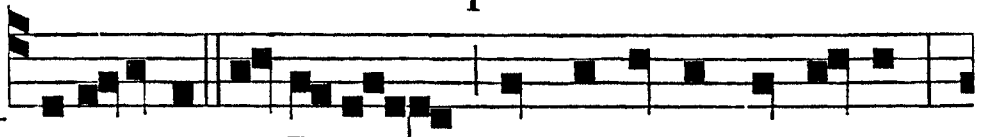

Ad Bened. *Ant.* t. 1. *b.* I NCLINAVIT se Jesus et scribebat in terra :

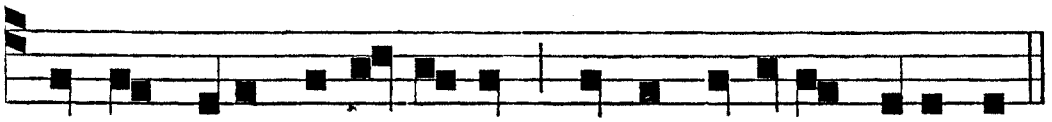

Si quis sine pecca-to est, mittat in e-am lapidem.

DOMINICA IV. IN QUADRAGESIMA.

Sabbato præcedenti ad Vesperas, ℣. *ix.* Audi Israel, *ut infra*, *pag.* 324.

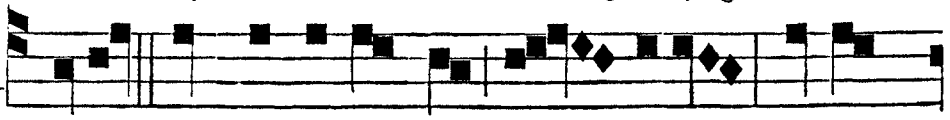

Ad Magnif. *Ant.* t. 3. N E-MO te condemnavit mu - li-er? Nemo,

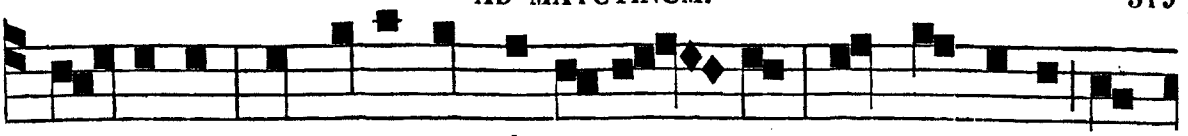

Do-mine. Nec e-go te condemna - bo : jam amplius no-

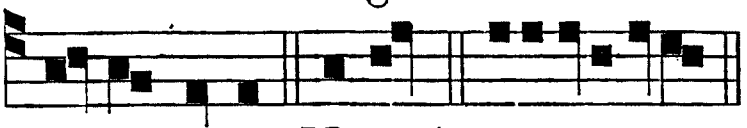

li pecca-re. Magnif. e u o u a e.

AD MATUTINUM.
Invit. t. 7.

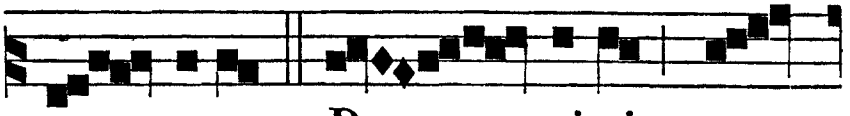

P o - PULUS Do - mi-ni , et

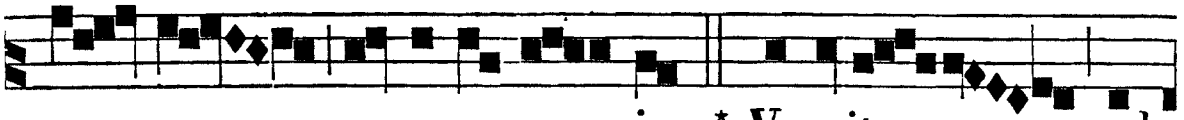

o - ves pascuæ e - jus,* Ve-nite ad-

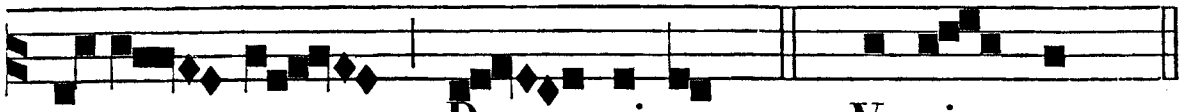

o-re - mus Do - minum. *Ps.* Ve-ni - te. *p.* 19.

IN I. NOCT.
℟. *j.* t. 4.

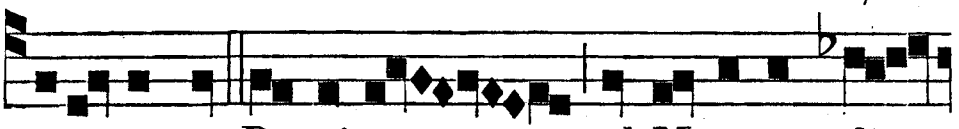

L OCUTUS est Dominus ad Moy-sen, di -

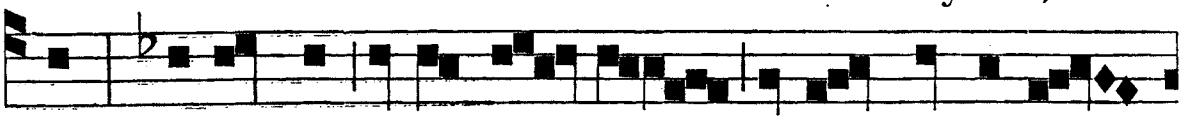

cens : Descende in Æ-gy - ptum, et dic Phara-o -



- ni , ut di-mittat po- pulum me - um : Indu-

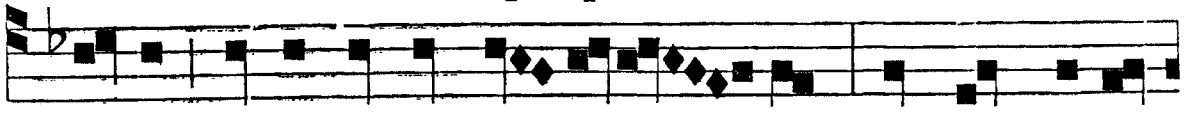

ratum enim est cor Pharao - nis : non vult dimit-

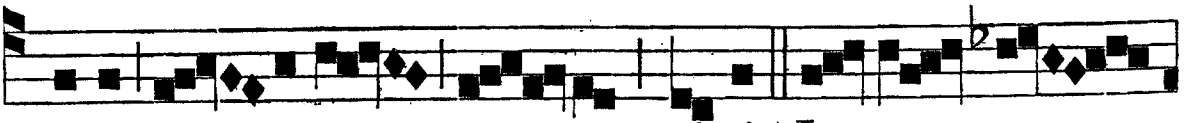

tere po - pulum me - um, ni-si * In ma - nu

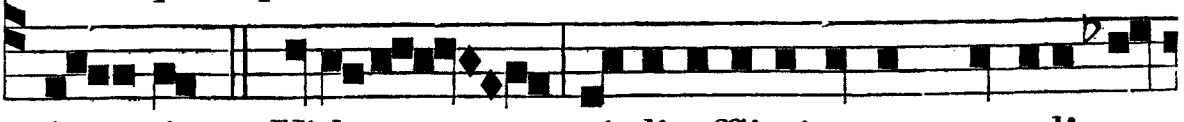

for - ti. ℣. Videns vi-di afflicti-onem populi me-

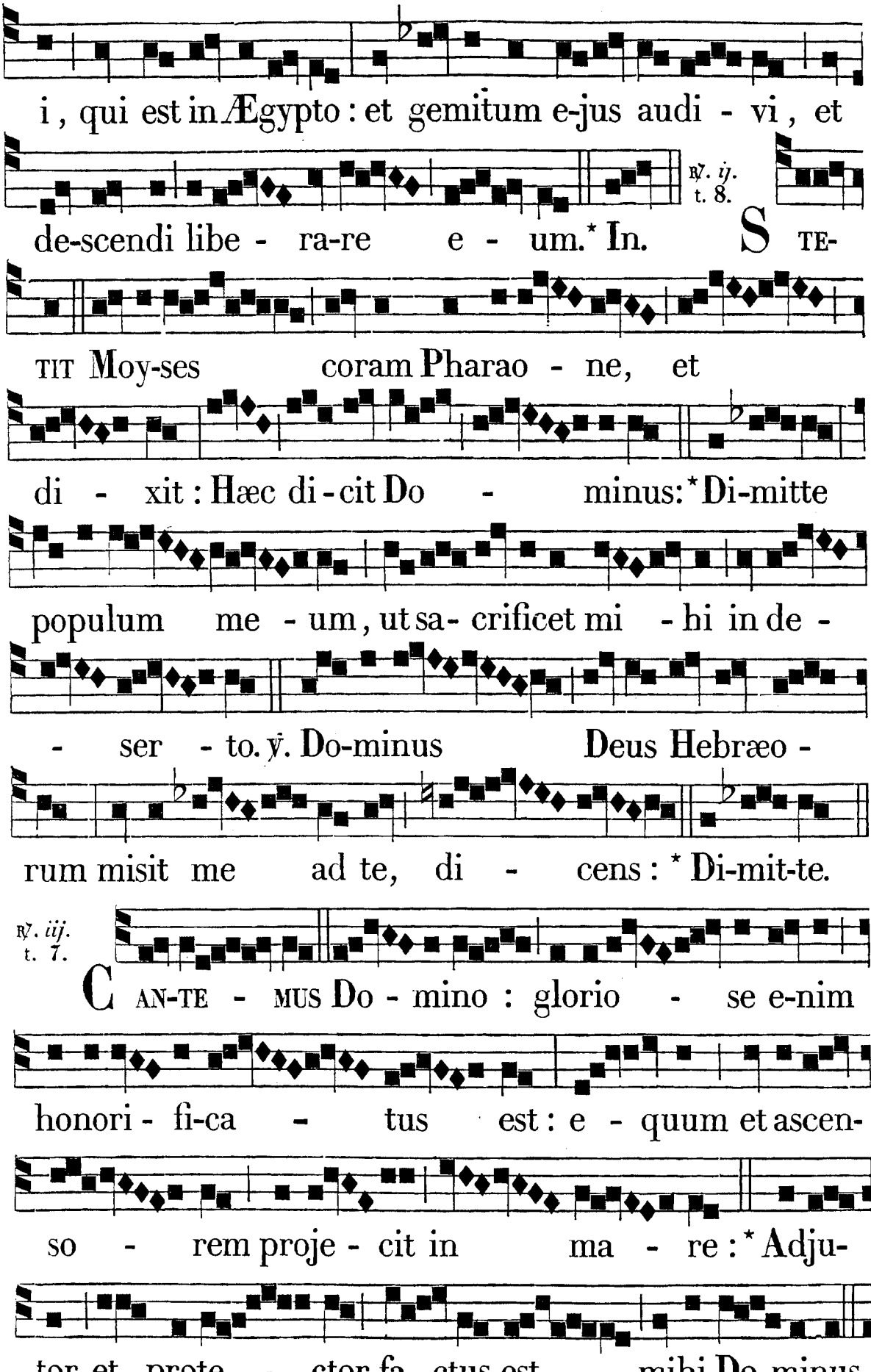
i, qui est in Ægypto: et gemitum e-jus audi - vi, et
℟. ij. t. 8.
de-scendi libe - ra-re e - um.* In. STE-
TIT Moy-ses coram Pharao - ne, et
di - xit: Hæc di-cit Do - minus:* Di-mitte
populum me - um, ut sa- crificet mi - hi in de -
- ser - to. ℣. Do-minus Deus Hebræo -
rum misit me ad te, di - cens:* Di-mit-te.
℟. iij. t. 7.
CAN-TE - MUS Do - mino: glorio - se e-nim
honori - fi-ca - tus est: e - quum et ascen-
so - rem proje - cit in ma - re:* Adju-
tor et prote - ctor fa - ctus est mihi Do-minus.

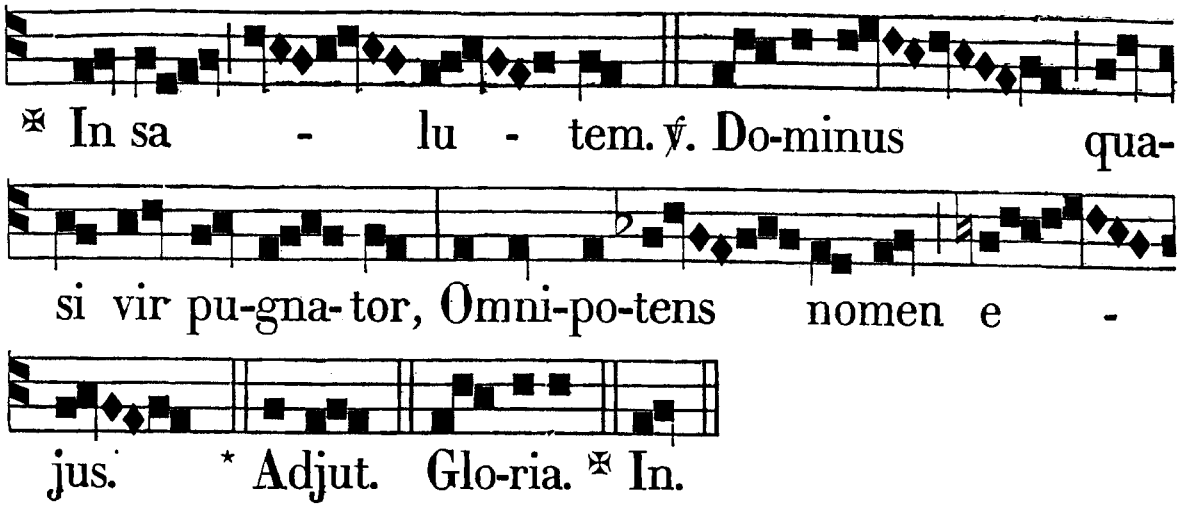

IN II. NOCT.
℟. iv. t. 2.

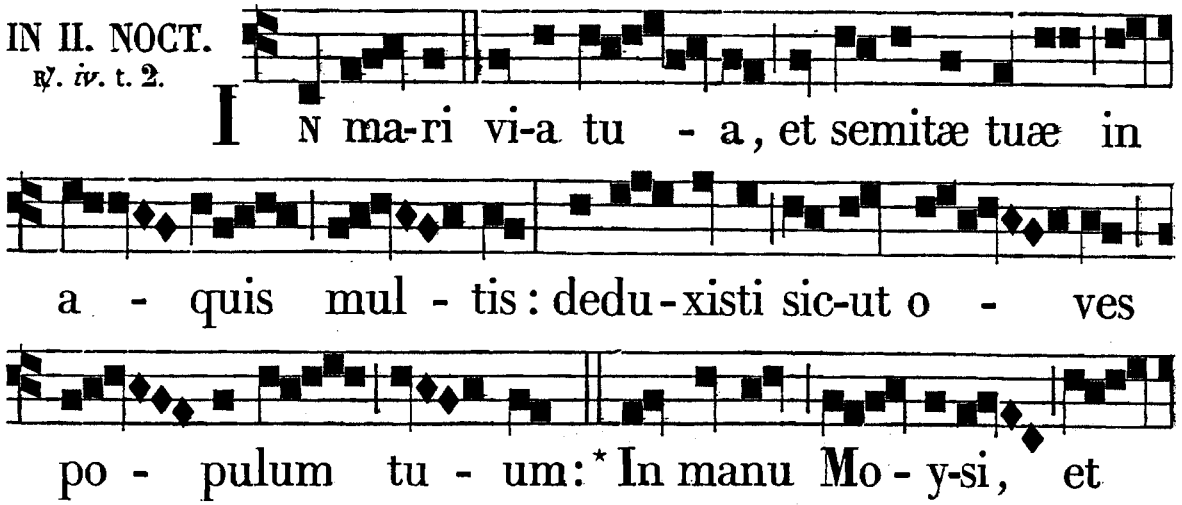

℟. v. t. 7.

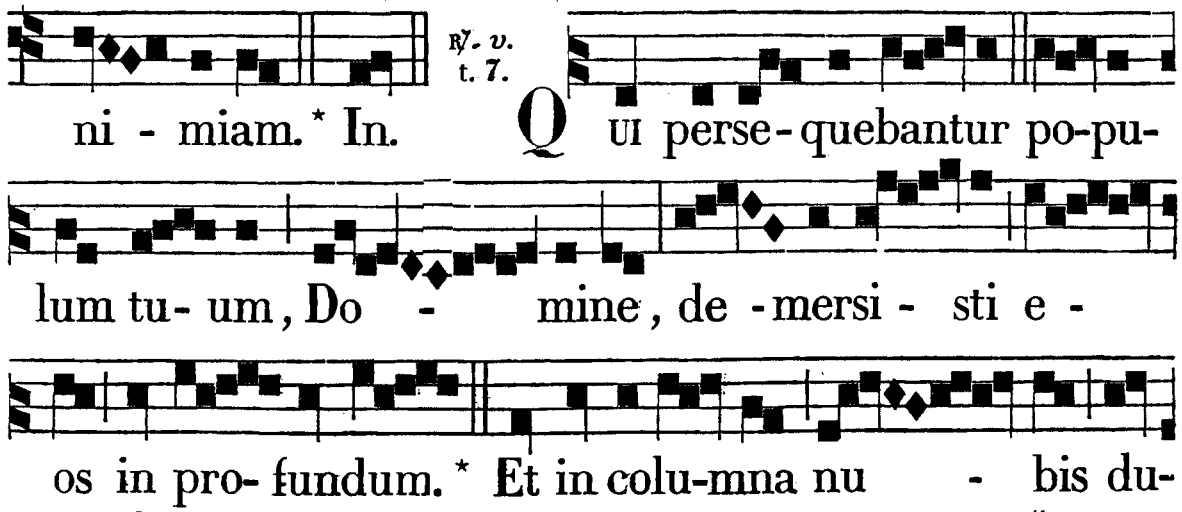

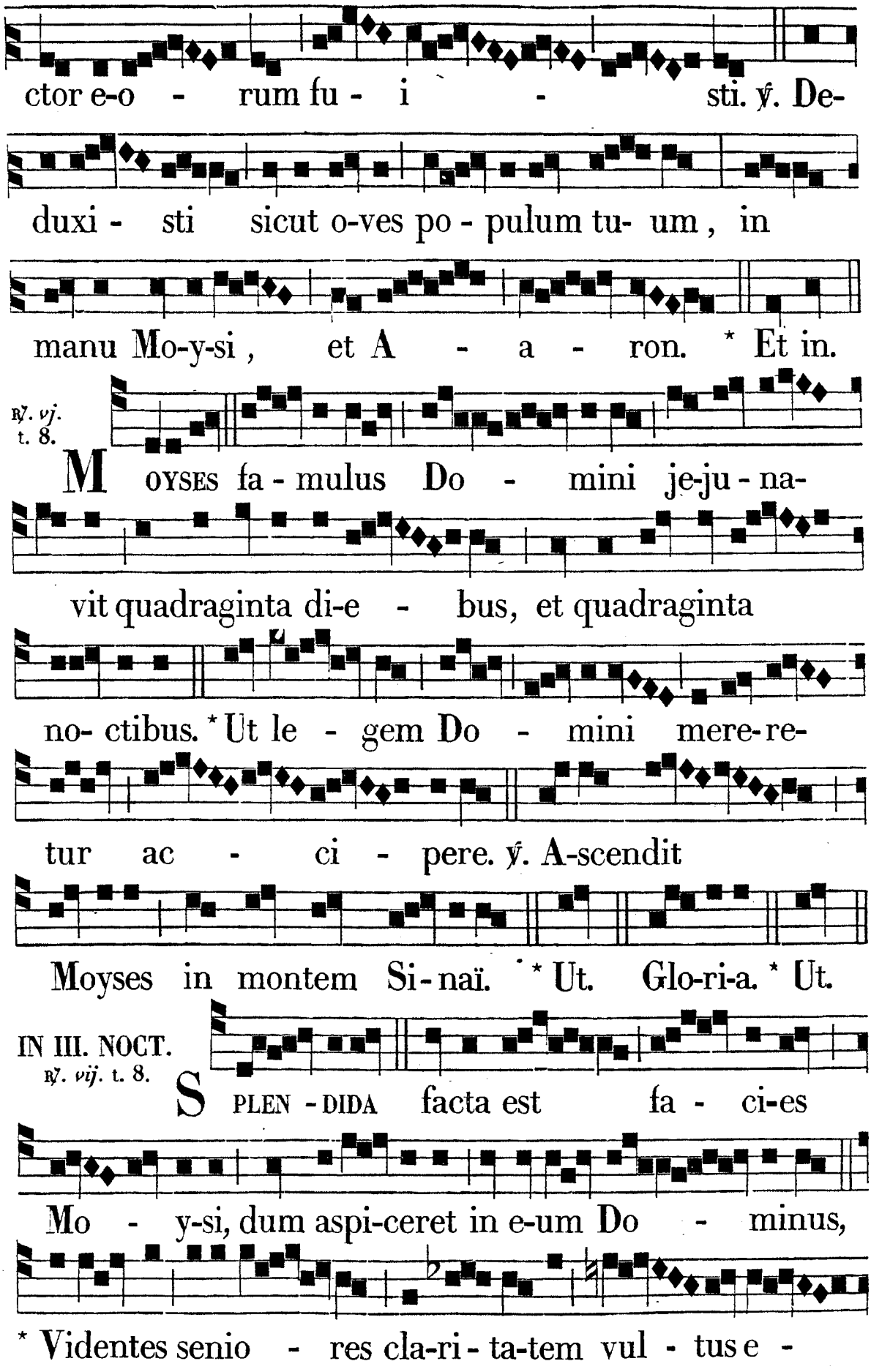
ctor e-o - rum fu - i - sti. ℣. De-
duxi - sti sicut o-ves po - pulum tu- um, in
manu Mo-y-si, et A - a - ron. * Et in.
℟. vj. t. 8.
M OYSES fa - mulus Do - mini je-ju - na-
vit quadraginta di-e - bus, et quadraginta
no- ctibus. * Ut le - gem Do - mini mere-re-
tur ac - ci - pere. ℣. A-scendit
Moyses in montem Si - naï. * Ut. Glo-ri-a. * Ut.
IN III. NOCT.
℟. vij. t. 8.
S PLEN - DIDA facta est fa - ci-es
Mo - y-si, dum aspi-ceret in e-um Do - minus,
* Videntes senio - res cla-ri - ta-tem vul - tus e -

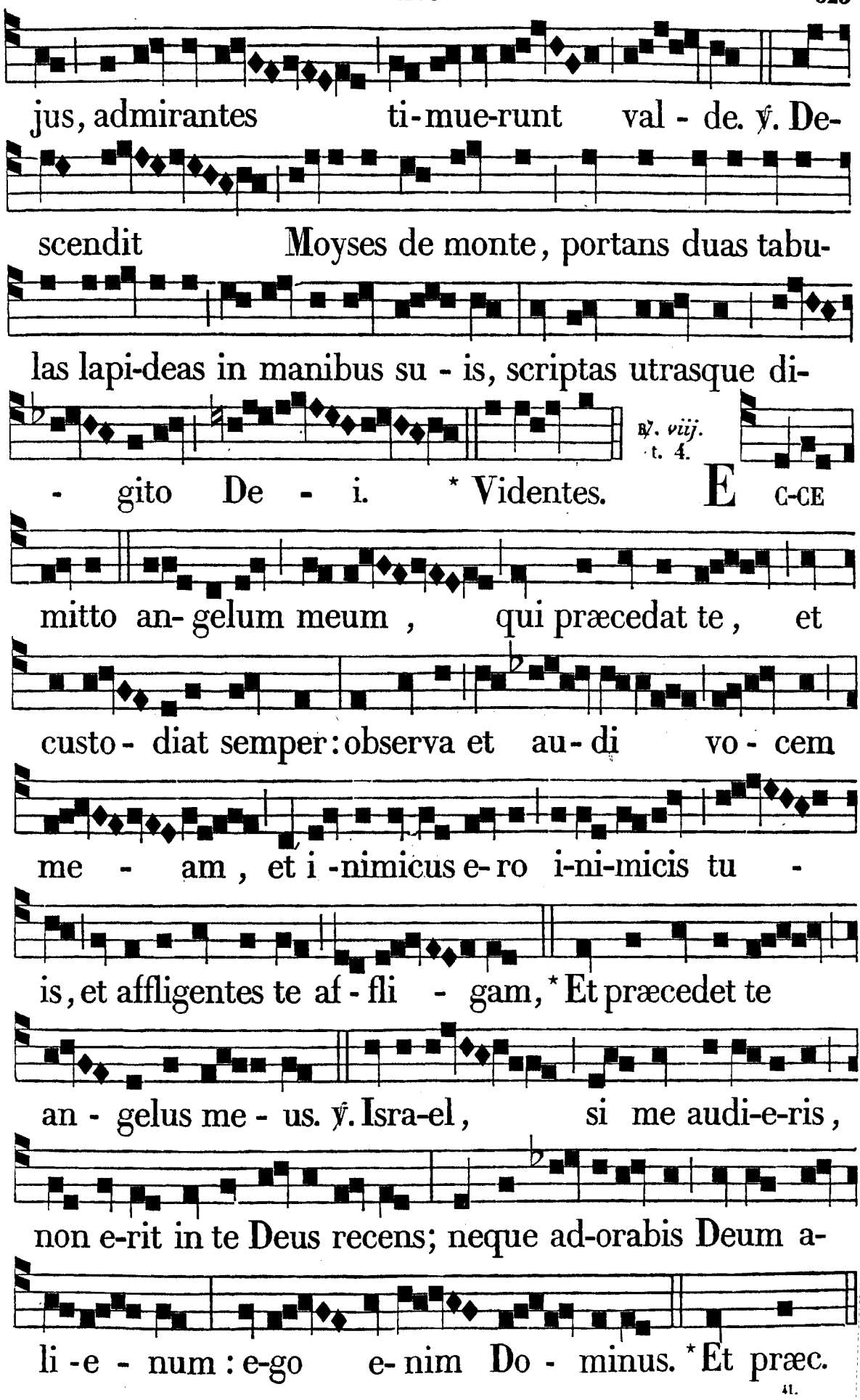
jus, admirantes ti-mue-runt val - de. ℣. De-
scendit Moyses de monte, portans duas tabu-
las lapi-deas in manibus su - is, scriptas utrasque di-
℟. viij. t. 4.
- gito De - i. * Videntes. E C-CE
mitto an-gelum meum, qui præcedat te, et
custo- diat semper: observa et au- di vo - cem
me - am, et i -nimicus e- ro i-ni-micis tu -
is, et affligentes te af - fli - gam, * Et præcedet te
an - gelus me - us. ℣. Isra-el, si me audi-e-ris,
non e-rit in te Deus recens; neque ad-orabis Deum a-
li -e - num: e-go e- nim Do - minus. * Et præc.

℟. ix. t. 2.

AUDI, Is-ra-el, præcepta Do - mi-

ni, et e-a in cor-de tu - o quasi in

li-bro scri-be. * Et dabo ti-bi ter - ram

fluentem lac et mel. ℣. Obser - va i - gitur, et au-

di vocem me-am: et i - nimicus e-ro i - ni - micis

tu - is. * Et. Glo - ri-a. * Et. ℟. Audi.

IN LAUDIBUS.

Ant. j. t. 7.

TUNC acce-pta-bis sacri-ficium ju-sti-ti-æ,

si averteris faciem tu-am a peccatis me-is. *Ps.* Mi-

ser. euouae.

Ant. ij. t. 8.

BONUM est sperare in Domino

quam sperare in principibus. *Ps.* Confitem. euouae.

Ant. iij. t. 2.

BENEDICAT nos Deus, Deus noster, benedicat nos

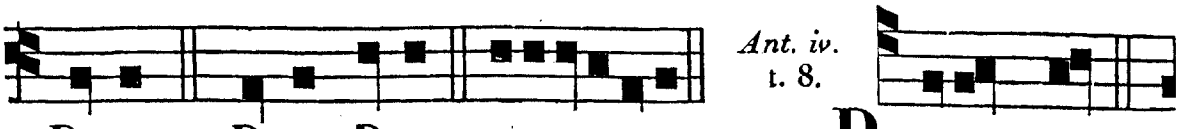

Ant. iv. t. 8.

Deus. *Ps.* Deus, Deus. e u o u a e. P OTENS es,

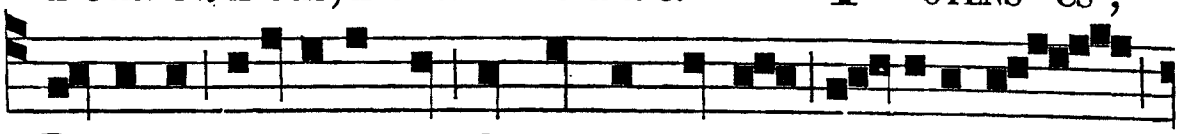

Domine, eripere nos de manu mortis: li-bera nos,

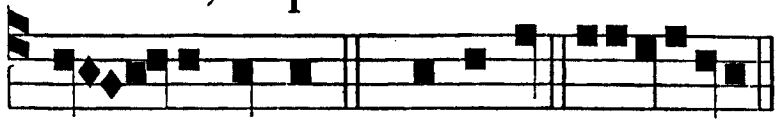

Ant. v. t. 1.

De - us noster. *C.* Benedic. e u o u a e. R EGES ter-

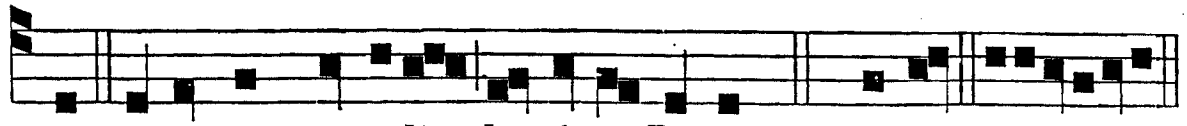

ræ, et omnes populi laudate Deum. *Ps.* Lauda. e u o u a e.

Ad Bened. *Ant.* t. 1.

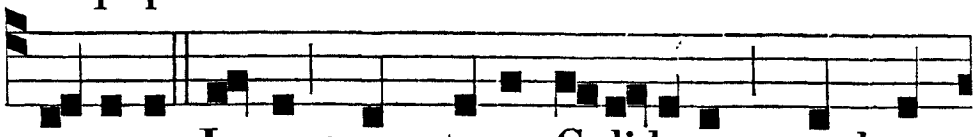

A B- I-IT Je-sus trans mare Gali-lææ, quod est

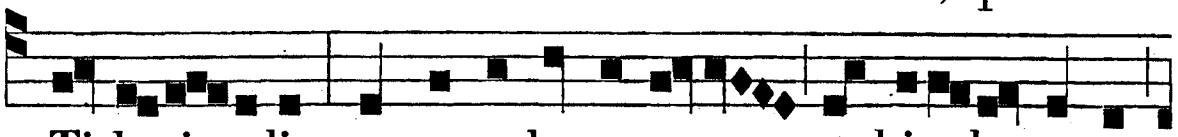

Ti-beri-adis, et sequebatur e- um multitudo magna,

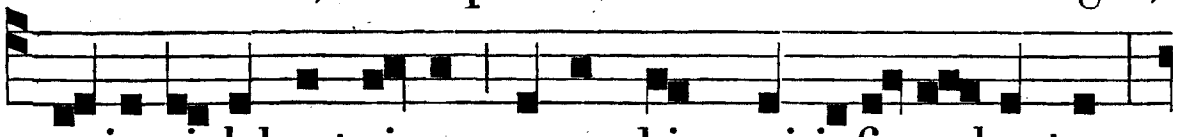

quia vi-debant signa super his, qui infir-mabantur:

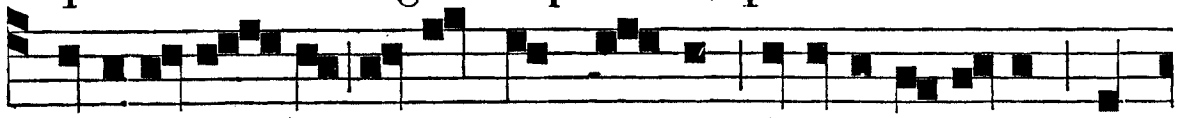

subi-it er - go in montem Je-sus, et i-bi se-debat cum

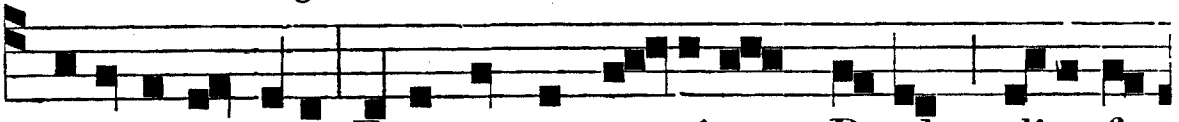

discipulis suis. Erat autem proximum Pascha, dies fe-

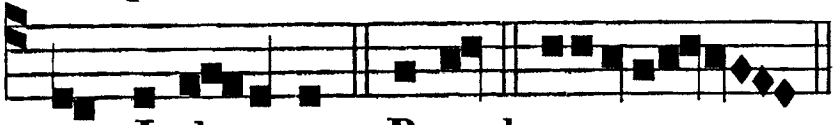

stus Judæ-orum. Bened. e u o u a e.

AD PRIMAM. *Ant.* t. 1.

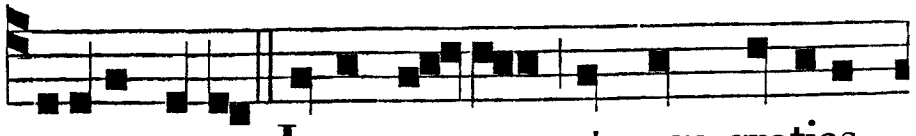

A CCEPIT ergo Jesus pa-nes; et cum gratias



e-gisset, distribuit discumbentibus. 21. Deus. euoua e.

AD TERTIAM.
Ant. t. 1.

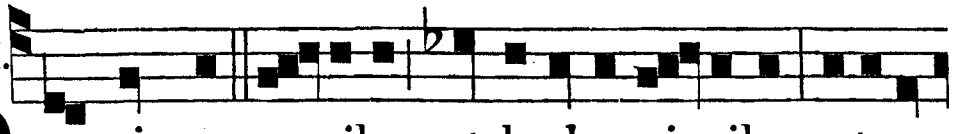

DE quinque pa-nibus, et duobus pi-scibus satura-

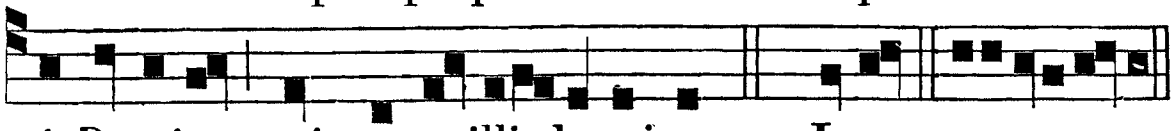

vit Dominus quinque millia hominum. *Ps.* Legem. euoua e.

AD SEXTAM.
Ant. t. 4.



SATI-AVIT Do-minus quinque milli-a homi-

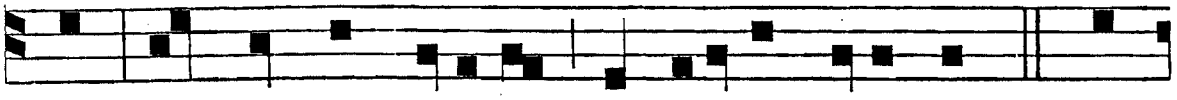

num de quinque panibus, et duobus piscibus. *Ps.* De-

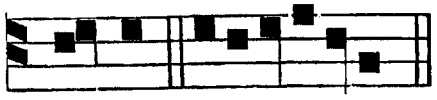

fe-cit. euouae.

AD NONAM.
Ant. t. 1.

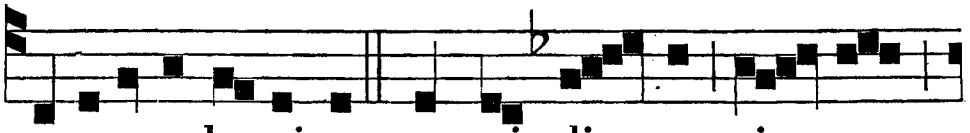

ILLI ergo homines, cum vi-dis-sent si-gnum,

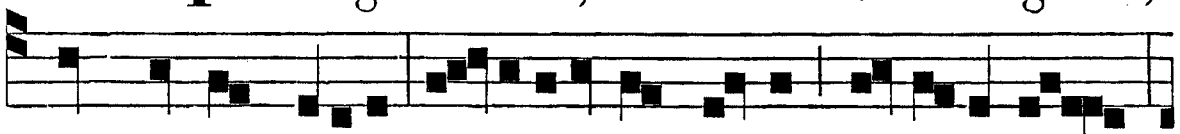

quod factum fuerat, glorificabant Deum, et di-ce-bant :

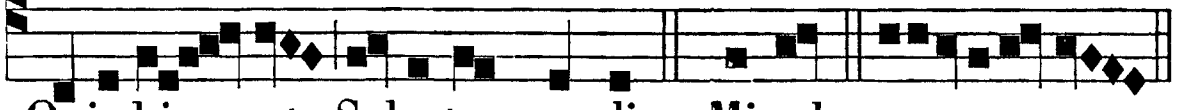

Quia hic est Salvator mundi. *Ps.* Mi-rab. euoua e.

Ad Magnif.
Ant. t. 1.

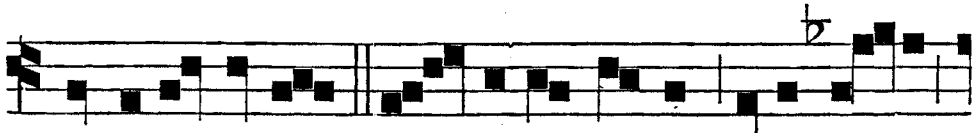

CUM sublevasset o-culos Je-sus, et vi-disset

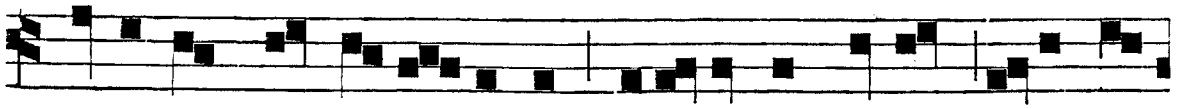

maximam multi-tu-dinem venientem ad se, dixit ad

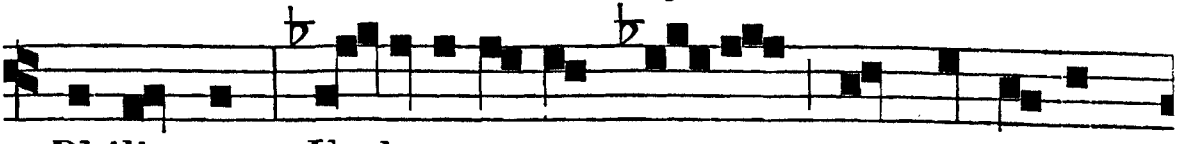

Philippum : Unde e-memus pa- nes , ut mandu-cent

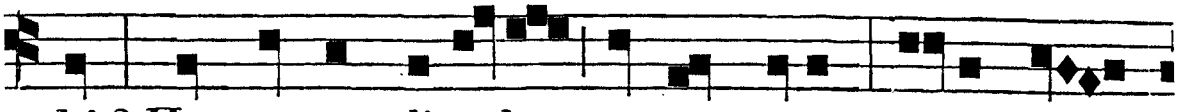

. hi ? Hoc autem di-ce-bat tentans eum : i-pse e -

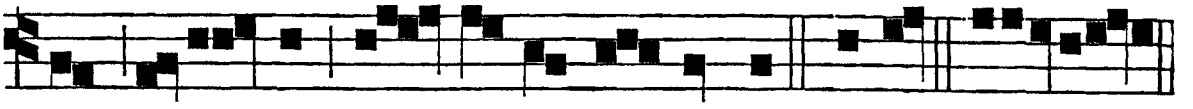

nim scie - bat quid es-set fa - cturus. Magnif. euoua e.

FERIA II.
Ad Bened.
Ant. t. 3. *b.*

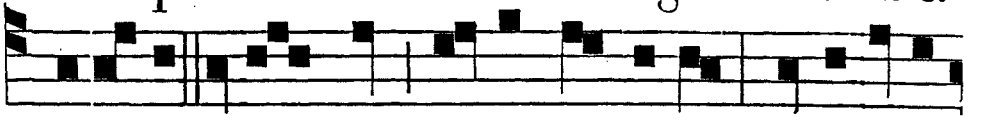

AUFERTE i-sta hinc, di-cit Dominus : et noli-te

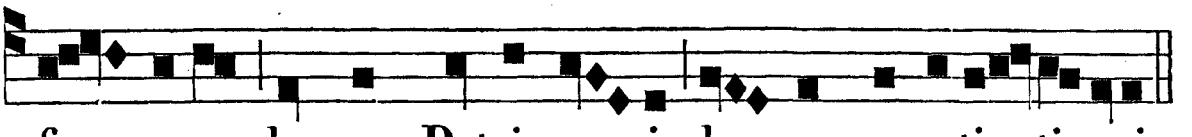

fa - cere domum Patris me - i do-mum negoti-a-ti-onis.

Ad Magnif.
Ant. t. 5.

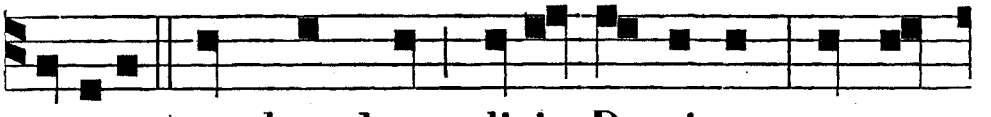

SOLVITE templum hoc, dicit Dominus , et post

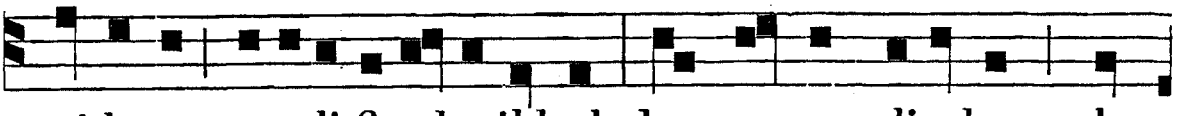

triduum reædi-fi-cabo il-lud : hoc autem dicebat de

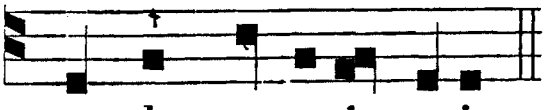

templo corporis su-i.

FERIA III.
Ad Bened.
Ant. t. 7. *b.*

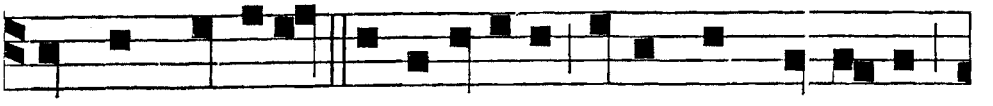

QUID me quæritis interficere, hominem qui vera

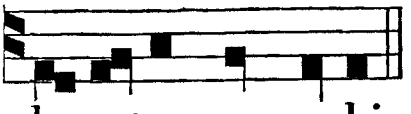

Ad Magnif.
Ant. t. 3. *b.*

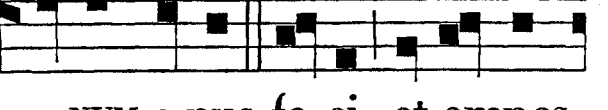

lo-cutus sum vobis ? UNUM o-pus fe-ci, et omnes

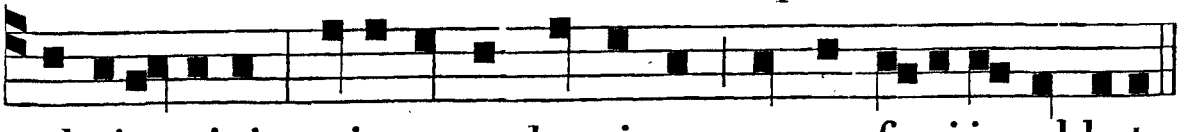

admiramini : quia totum hominem sanum fe-ci in sabbato.

FERIA IV.
Ad Bened.
Ant. t. 8. *a.*

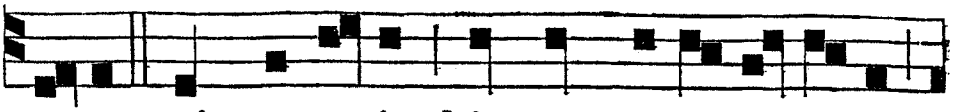

R AB-BI, quis peccavit, hic, aut parentes e-jus,

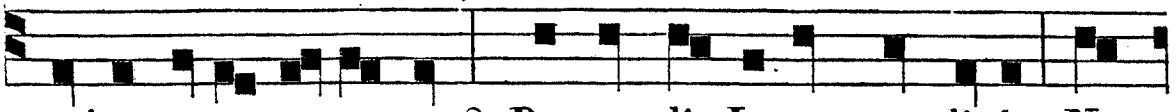

qui-a cæcus natus est ? Respondit Jesus, et dixit : Ne-

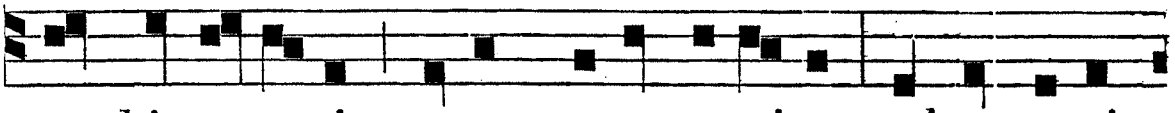

que hic peccavit, neque parentes e-jus ; sed ut mani-

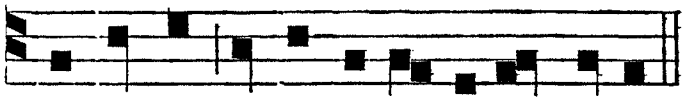

Ad Magnif.
Ant. t. 3. *b.*

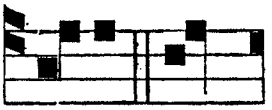

festentur o-pe-ra De-i in il-lo. I L-LE ho-

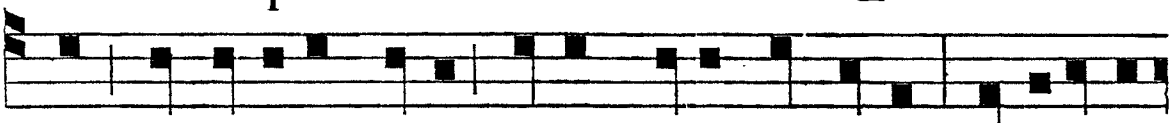

mo, qui dicitur Jesus, lutum fecit ex sputo, et linivit



o-culos meos, et modo vide-o.

FERIA V.
Ad Bened.
Ant. t. 1. *b.*

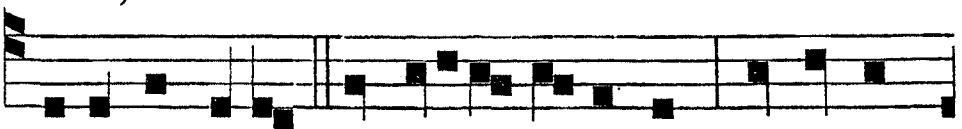

A C-CESSIT Jesus, et tetigit lo-culum. Hi autem

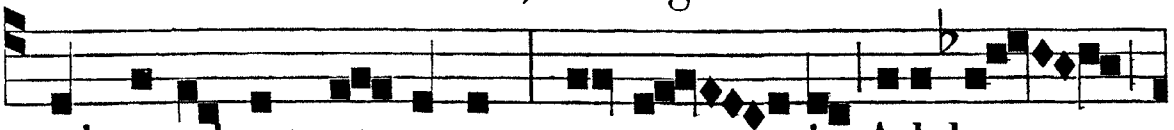

qui portabant, ste-terunt ; et a - it : Adole - scens,

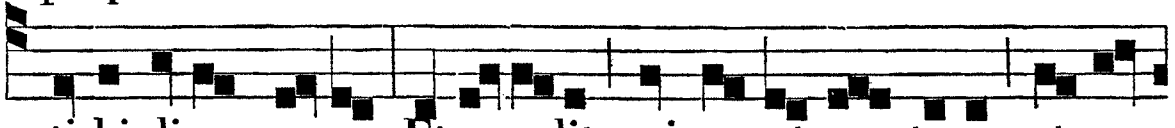

ti-bi dico : surge. Et resedit qui e- rat mortuus, et cœ-

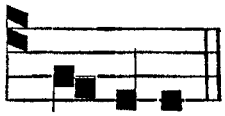

Ad Magnif.
Ant. t. 4. *b.*

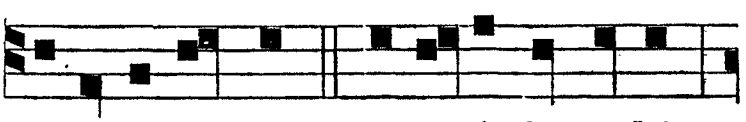

pit loqui. P ROPHETA magnus surrexit in nobis,

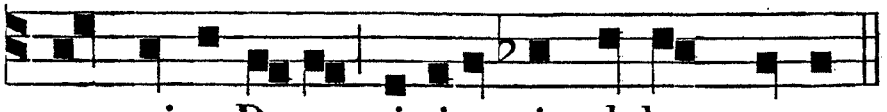

et qui-a Deus vi-sita-vit plebem suam.

FERIA VI.
Ad Bened.
Ant. t. 8. *a.*

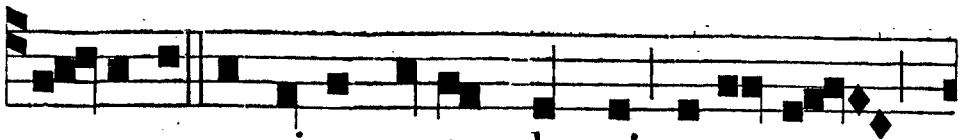

L A - ZARUS a-micus noster dormit: e-a - mus,

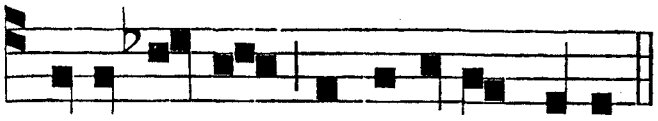

Ad Magnif.
Ant. t. 1. *c.*



et a so-mno ex-citemus eum. D O - MINE, si



fu-isses hic, Lazarus non es-set mortuus : ecce jam fœ-

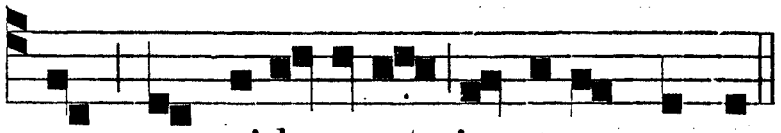

tet, quatridu-a-nus in monumento.

SABBATO.
Ad Bened.
Ant. t. 8. *a.*

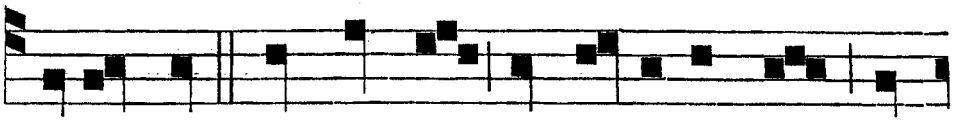

E - GO sum lux mundi : qui sequitur me, non

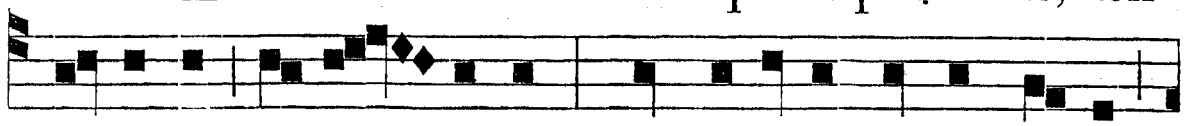

ambulat in te - nebris, sed habebit lumen vi-tæ,

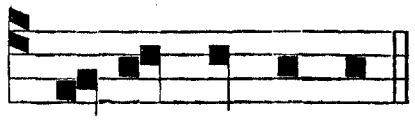

di-cit Do-mi-nus.

DOMINICA IN PASSIONE.

Sabbato præcedenti ad Vesperas, ℟. *ij.* Multiplicáti, *ut infra pag.* 330.

Ad Magnif.
Ant. t. 8.

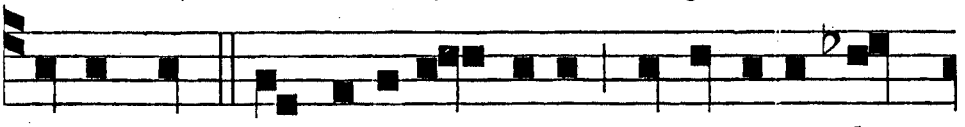

E -GO sum qui testi-mo-nium perhibe-o de

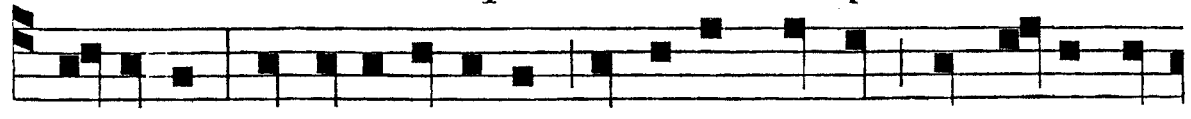

mei-pso, et testimonium perhibet de me qui misit me

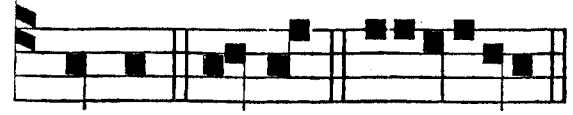

Pater. Magnif. euouae.

AD MATUTINUM.
nvit. t. 4.

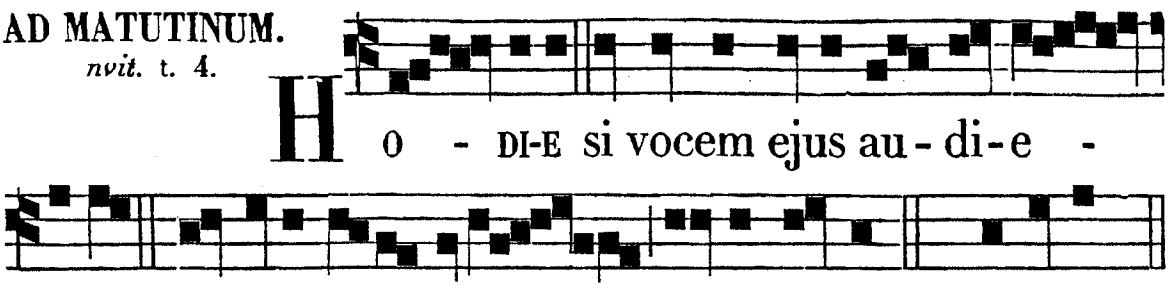

IN I. NOCT.
℣. *j.* t. 7.

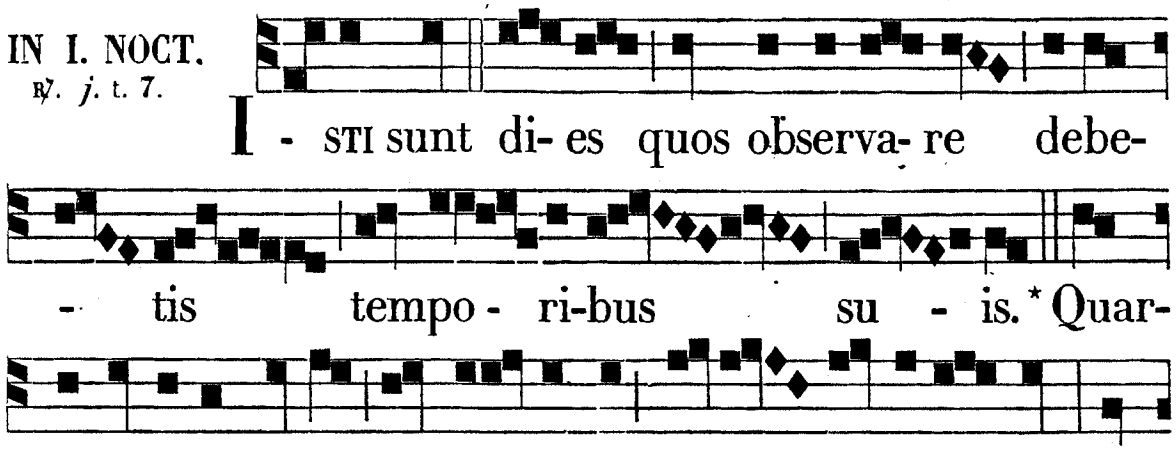

℣. *ij.* t. 8.

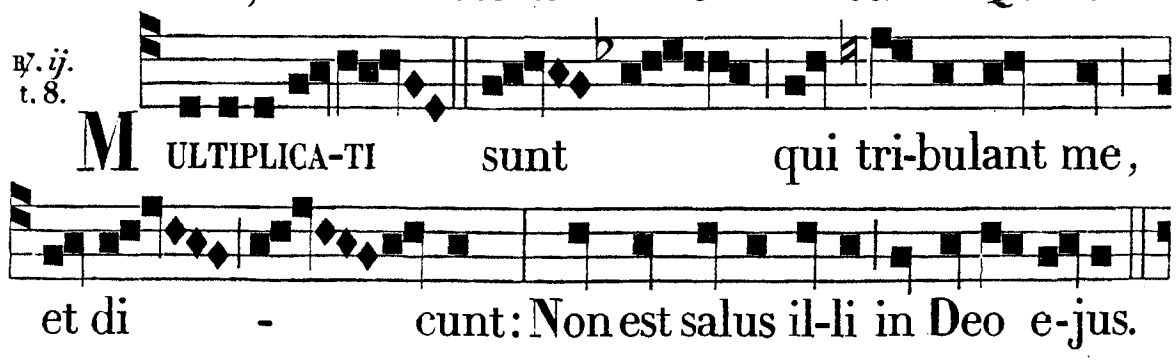

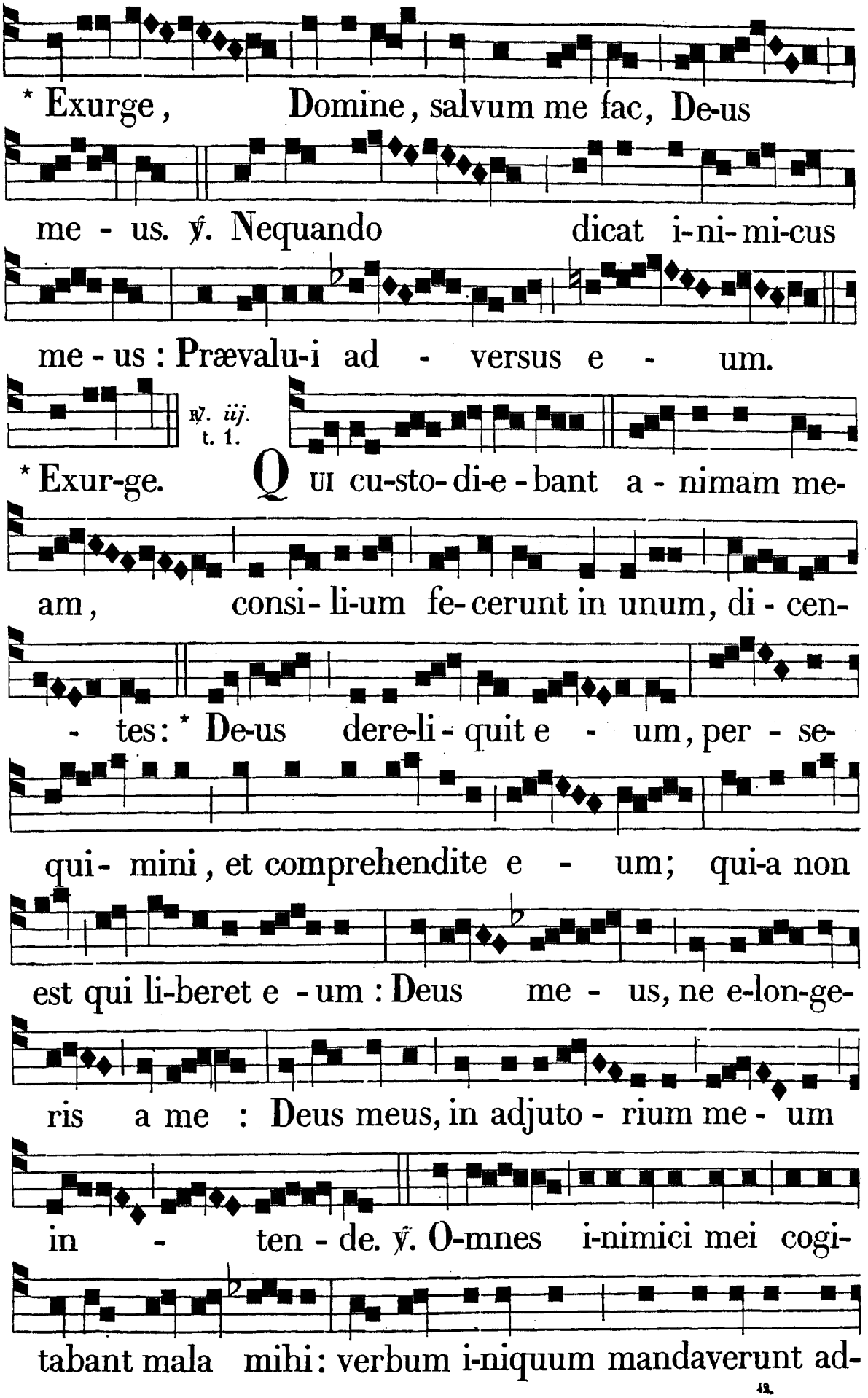
* Exurge, Domine, salvum me fac, De-us
me - us. ℣. Nequando dicat i-ni-mi-cus
me - us : Prævalu-i ad - versus e - um.
℟. iij. t. 1.
* Exur-ge. Q UI cu-sto-di-e-bant a - nimam me-
am, consi- li-um fe-cerunt in unum, di - cen-
- tes: * De-us dere-li - quit e - um, per - se-
qui- mini, et comprehendite e - um; qui-a non
est qui li-beret e - um : Deus me - us, ne e-lon-ge-
ris a me : Deus meus, in adjuto - rium me - um
in - ten - de. ℣. O-mnes i-nimici mei cogi-
tabant mala mihi: verbum i-niquum mandaverunt ad-

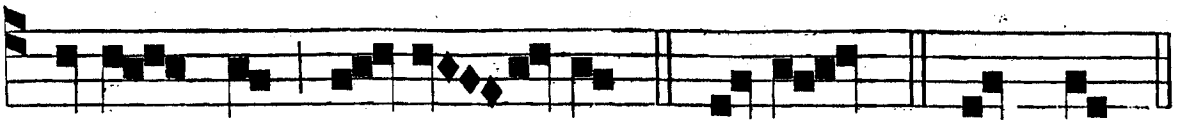

versum me, di - cen - tes: * De-us. ℟. Qui cust...

IN II. NOCT.

℣. *iv.* t. 8.

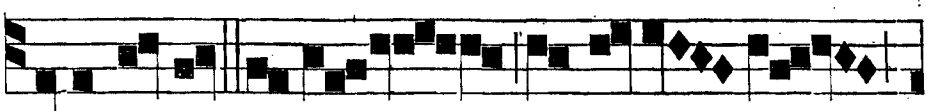

DE-US meus es tu, ne disce - das

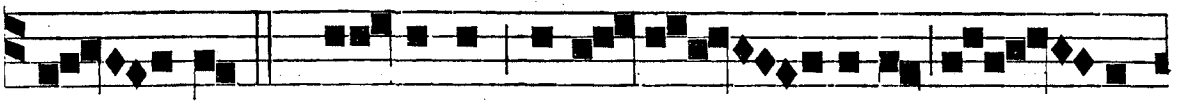

a me: * Quoniam tribu-la - ti-o pro - xi-



ma est, et non est qui ad - ju-



vet. ℣. De-us, Deus meus, re - spice in me.

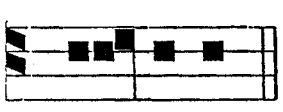

℣. *v.* t. 4.

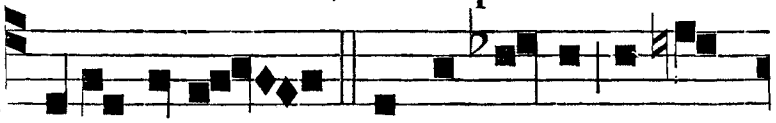

* Quoniam. TO-TA di-e contri-status in-gre-

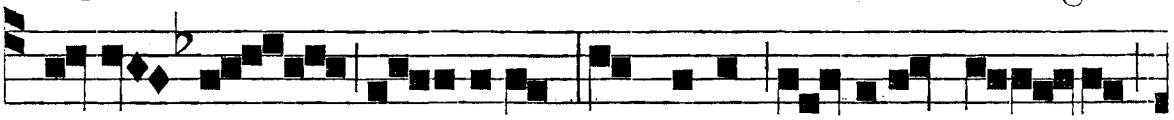

di-e - bar, Do- mine: quoniam a - nima me - a

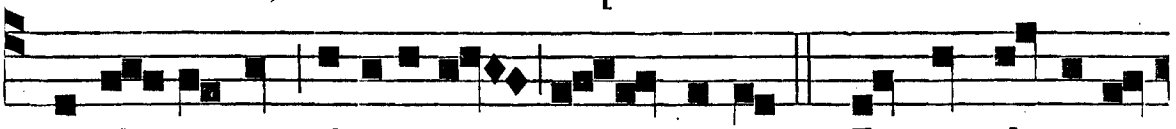

imple-ta est il-lusi-o - nibus: * Et vim fa-ci-e-



bant, qui quære - bant a - nimam me - am.

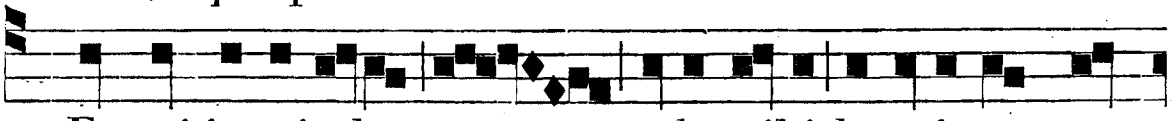

℣. Et qui inquirebant mala mihi, locuti sunt va-

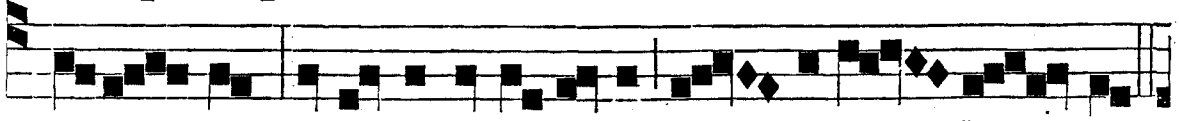

nita - tes, et dolos to-ta di-e me - di-ta - ban - tur.

℟. vj. t. 8.

* Et vim. DEUS me - us, e - ripe me de manu pecca - to - ris, et de manu contra legem agen-tis et i - ni - qui; * Quoniam tu es pa-ti-en - ti-a me - a. ℣. E-ripe me de i-nimicis meis, Deus me- us, et ab insurgentibus in me li-be-ra me. * Quoniam. ℟. Deus.

℟. vij.

ADJU-TOR et susceptor me-us es tu, Do - mine, et in verbum tu - um spera - vi. * Decli-nate a me mali - gni, et scruta - bor mandata De- i me - i. ℣. I-niquos o - dio ha-bu- i : et legem tu - am di - le - xi. * De-cli- na-te.

℟. viij. t. 2.

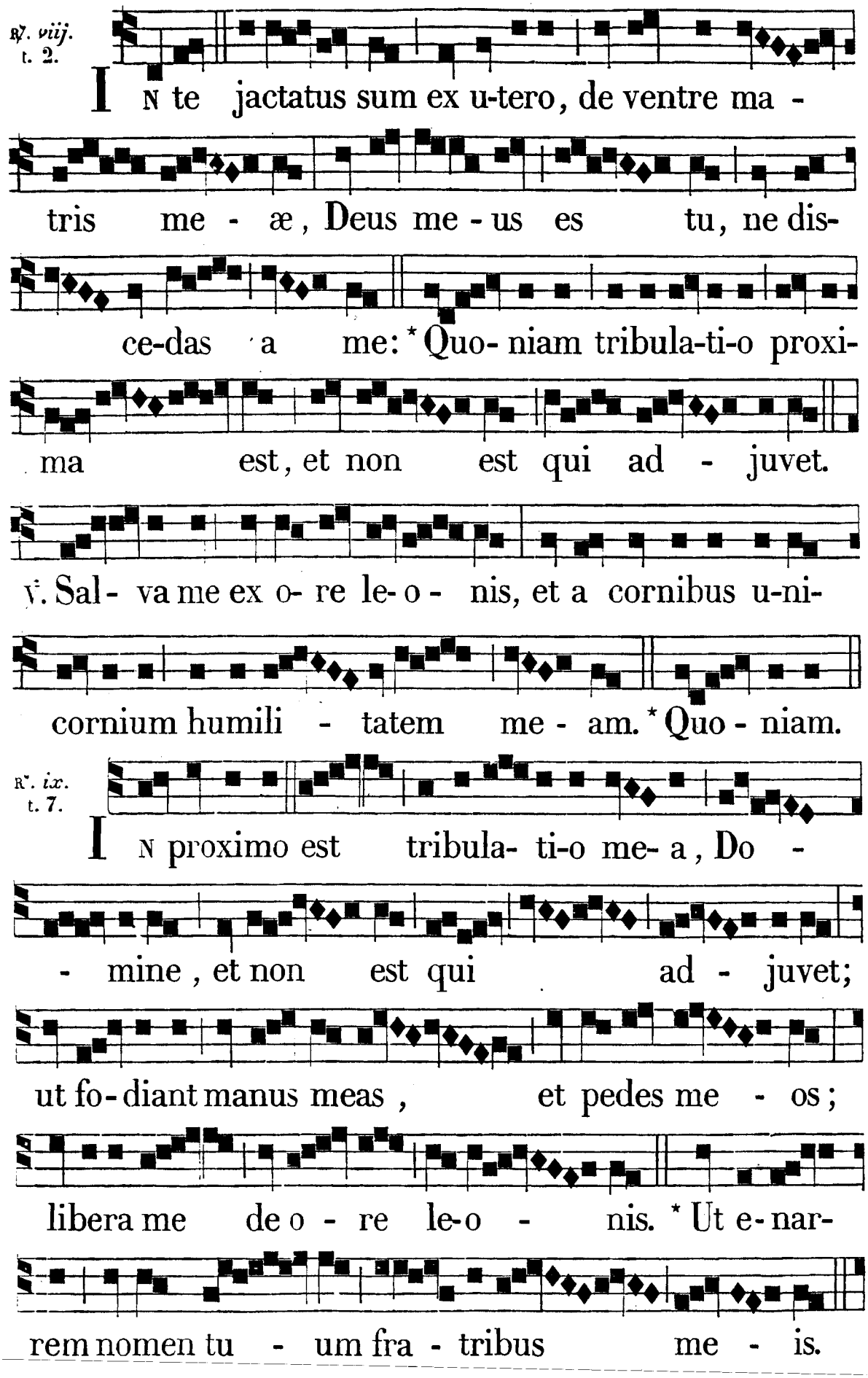
In te jactatus sum ex u-tero, de ventre ma -
tris me - æ, Deus me - us es tu, ne dis-
ce-das a me: * Quo- niam tribula-ti-o proxi-
ma est, et non est qui ad - juvet.
℣. Sal- va me ex o- re le- o - nis, et a cornibus u-ni-
cornium humili - tatem me - am. * Quo - niam.
℟. ix. t. 7.
In proximo est tribula- ti-o me- a, Do -
- mine, et non est qui ad - juvet;
ut fo-diant manus meas, et pedes me - os;
libera me de o - re le-o - nis. * Ut e- nar-
rem nomen tu - um fra - tribus me - is.

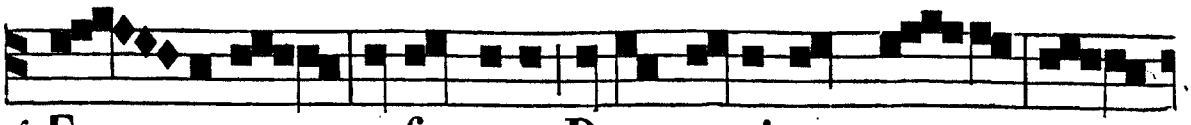

℣. E - rue a framea, Deus, a-nimam me-am, et

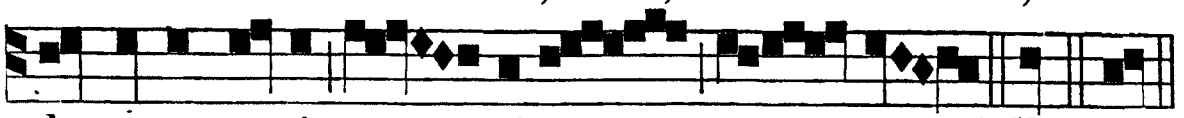

de manu canis u - - ni-cam me - am. * Ut. ℟. In.

IN LAUDIBUS.
Ant. j. t. 8.

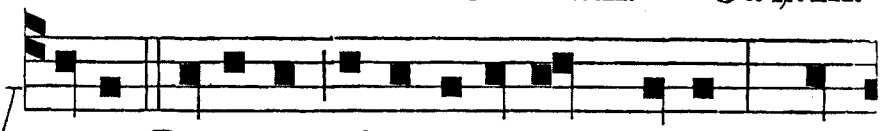

VI-DE, Domine, af-flictio-nem meam, quo-

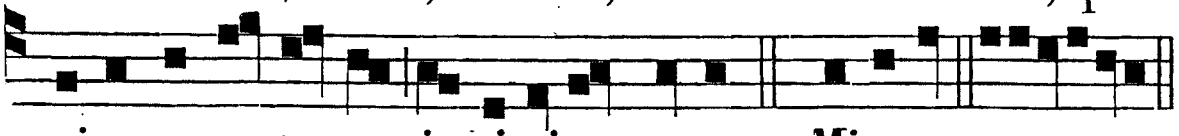

niam e- rectus est i- nimicus meus. *Ps.* Miserer. e u o u a e.

Ant. ij. t. 7.

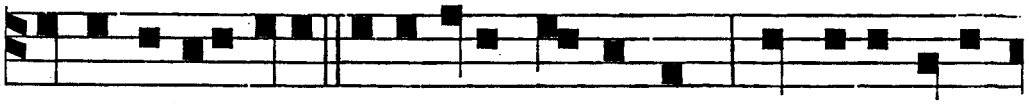

IN tribulati-one invocavi Dominum; et exaudivit

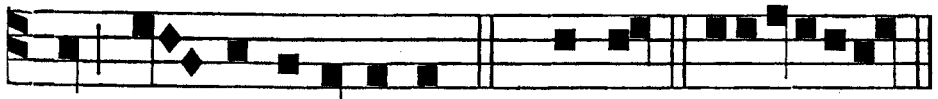

me in la-ti-tudi-ne. *Ps.* Confit. e u o u a e.

Ant. iij. Judicásti, Dómine, causam ánimæ meæ; defénsor vitæ meæ, Dómine Deus meus. *Cantus, pag.* 88.

Ant. iv. Pópule meus, quid feci tibi, aut quid moléstus fui ? Respónde mihi. *Cantus, pag.* 94.

Ant. v. Numquid rédditur pro bono malum : quia fodérunt fóveam ánimæ meæ? *Cantus, pag.* 101.

Ad Bened.
Ant. t. 4.

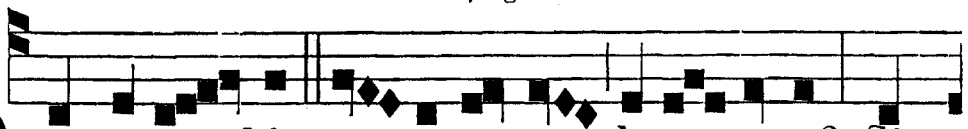

QUIS ex vo - bis ar -gu-et me de peccato ? Si

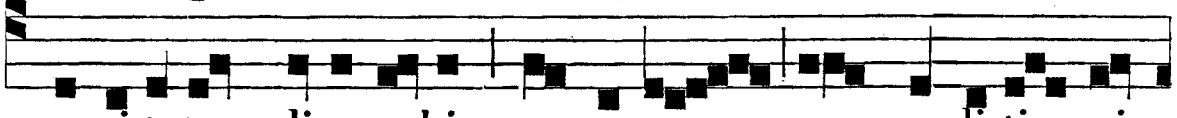

ve-ri-tatem dico vobis, quare vos non credi-tis mi-

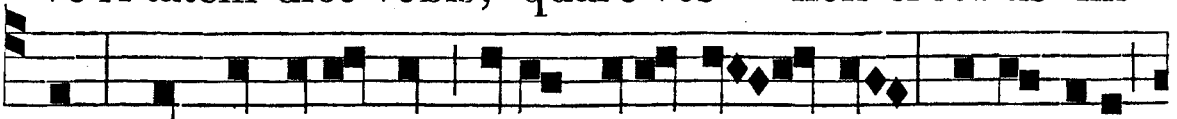

hi? Qui ex Deo est verba Dei au - dit : propterea

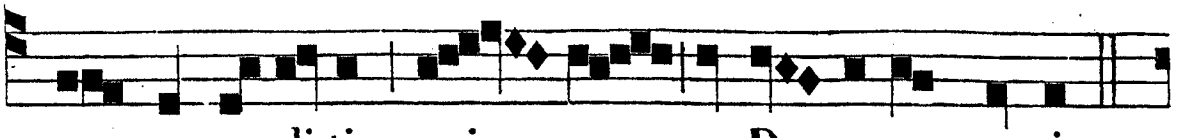

vos non au-di-tis, qui - a ex De- o non e-stis.

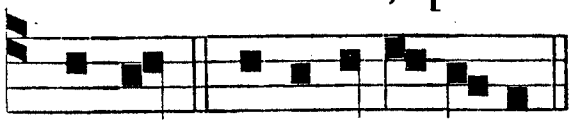

Be-ned. e u o u a e.

AD PRIMAM.
Ant. t. 8.

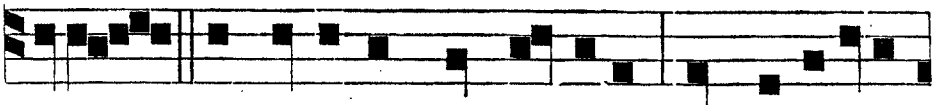

E - GÓ dæmonium non habe-o: sed honorifi-

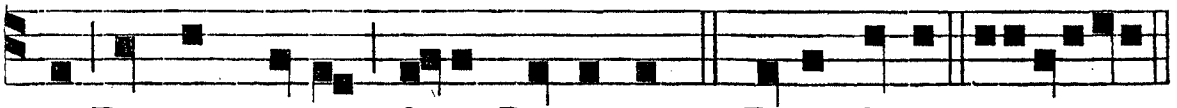

co Patrem meum, di-cit Dominus. 21. Deus Deus. e u o u a e.

AD TERTIAM.
Ant. t. 8.

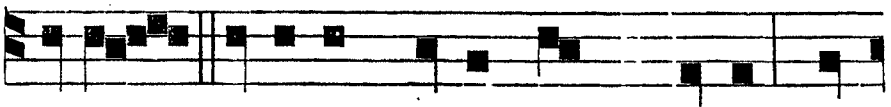

E - GO gloriam meam non quæro: est



qui quærat et judicet. *Ps.* Legem pone. e u o u a e.

AD SEXTAM.
Ant. t. 1.

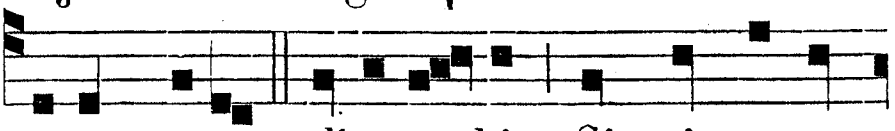

A MEN, amen, dico vo-bis: Si quis sermo-

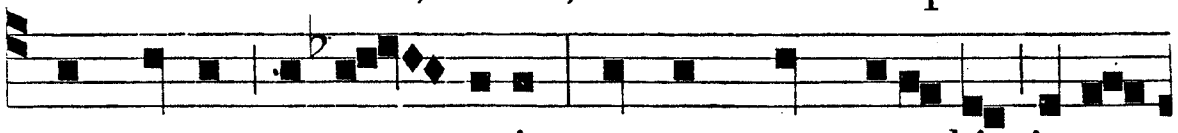

nem meum ser-va - verit, mortem non gustabit in æ-

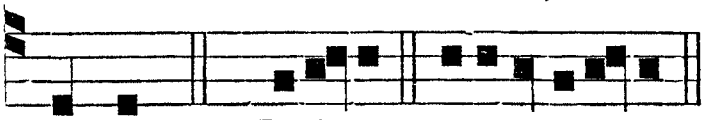

ternum. *Ps.* Defecit. e u o u a e.

AD NONAM.
Ant. t. 1.

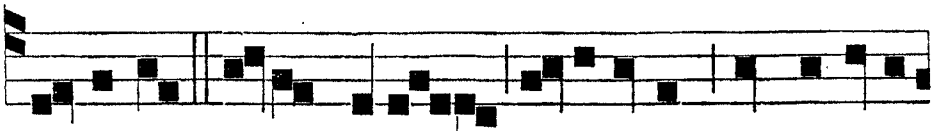

A - BRAHAM Pater vester exultavit, ut videret

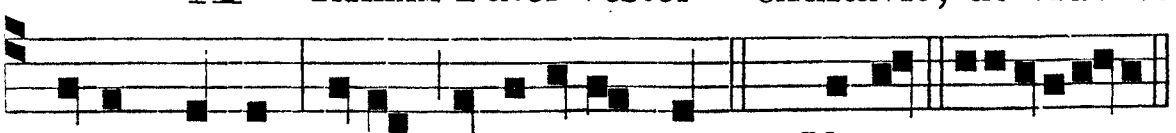

diem meum: vidit, et gavisus est. *Ps.* Mirab. e uoua e.

Ad Magnif. *Ant.* t. 1.

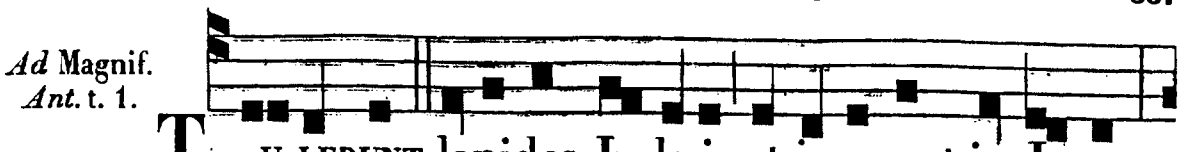

TU-LERUNT lapides Judæi, ut jacerent in Jesum:

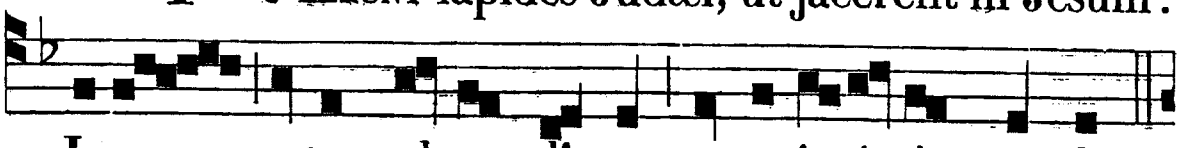

Je-sus autem abscondit se, et ex-i- vit de templo.

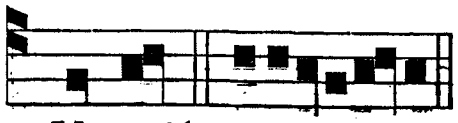

Magnif. e u o u a e.

FERIA II.
Ad Bened. *Ant.* t. 8. *a.*

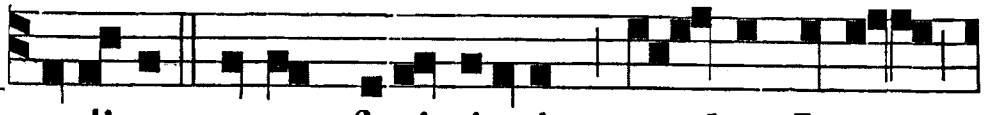

IN di-e magno festi-vitatis sta- bat Je-sus,



et clamabat, dicens: Si quis si-tit, veniat ad me, et bibat.

Ad Magnif. *Ant.* t. 4. *b.*

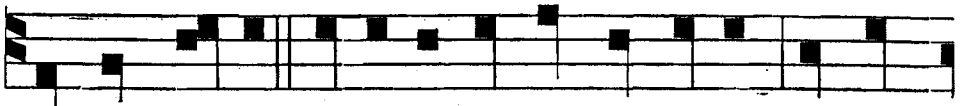

SI quis si- tit, veni-at ad me, et bibat: et de

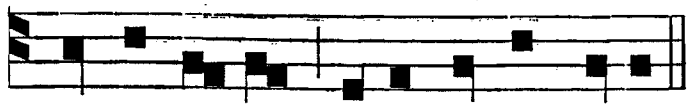

ventre e -jus fluent aquæ vivæ.

FERIA III.
Ad Bened. *Ant.* t. 4.

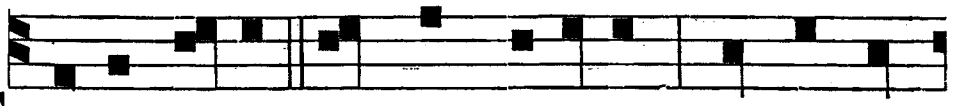

TEMPUS meum nondum advenit: tempus au-

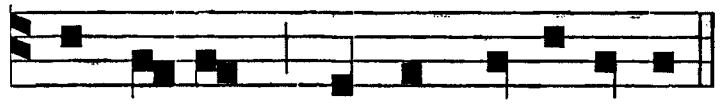

Ad Magnif. *Ant.* t. 1. *a.*

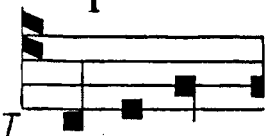

tem vestrum semper est paratum. VOS ascen-

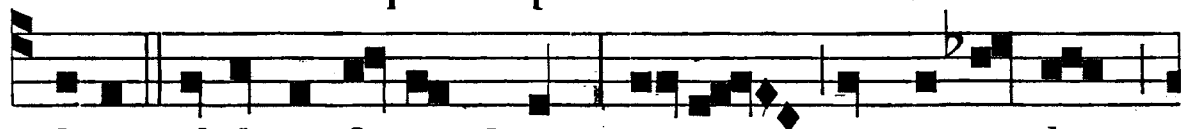

di-te ad diem festum hunc: e -go non as-cendam,

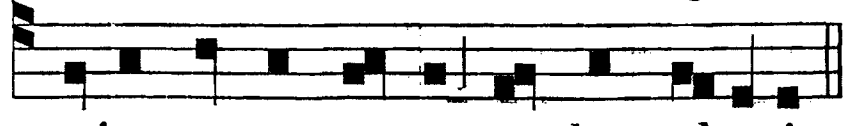

quia tempus meum nondum advenit.

FERIA IV.
Ad Bened.
Ant. t. 4. *b.*

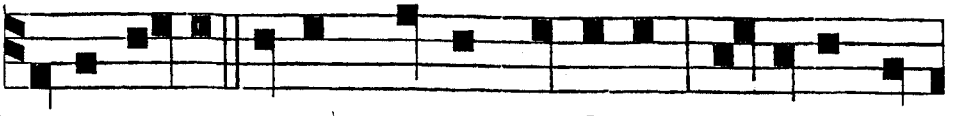

O - VES meæ vocem meam audiunt: et e-go Do-

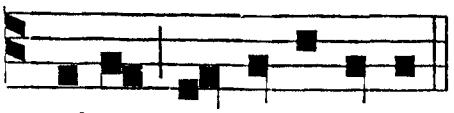

minus agnosco e-as.

Ad Magnif.
Ant. t. 4. *b.*



M UL-TA bona o - pera o-pe-

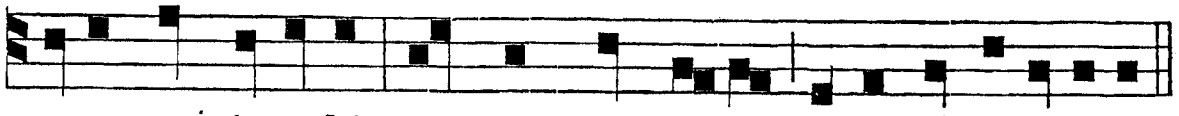

ratus sum in vobis: propter quod o-pus vultis me occidere?

FERIA V. *Ad* Bened. *Ant.* Quid molésti estis huic mulíeri? Opus enim bonum operáta est in me. *Cantus, pag.* 37.

Ad Magnif. *Ant.* Mittens hæc múlier in corpus meum hoc unguéntum, ad sepeliéndum me fecit. *Cantus, pag.* 43.

FERIA VI.
Ad Bened.
Ant. t. 1. *b.*

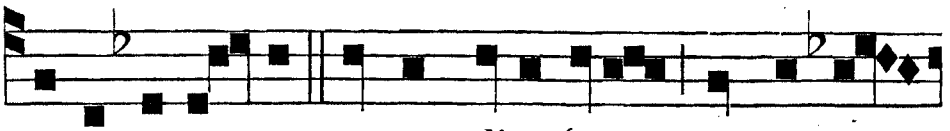

A P-PROPINQUABAT autem dies festus, et quære-

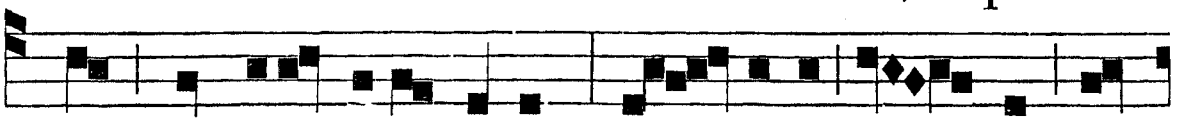

bant principes sacerdotum, quo-modo Je - sum in-

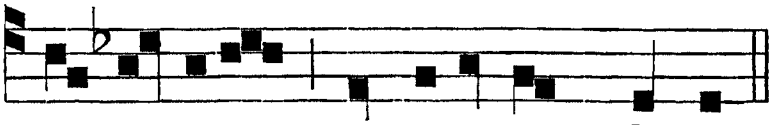

ter-fi-cerent: sed timebant plebem.

Ad Magnif.
Ant. t. 1. *b.*

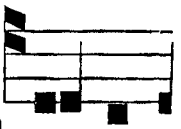

P RIN-CI-

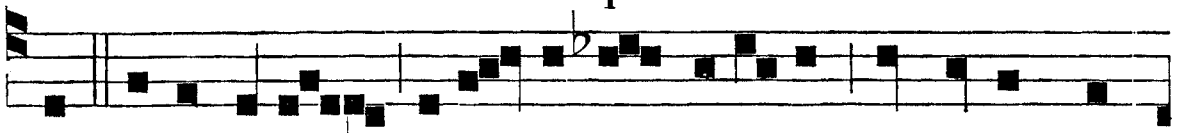

PES sacerdotum consi - li-um fecerunt ut Jesum oc-

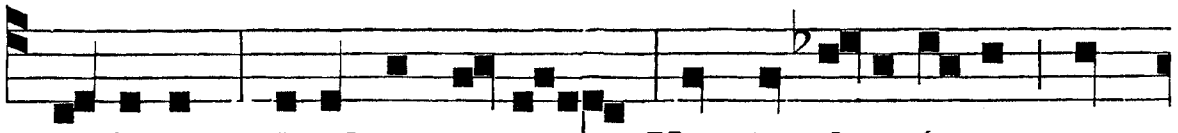

ci-derent: dicebant autem: Non in di-e fe-sto, ne

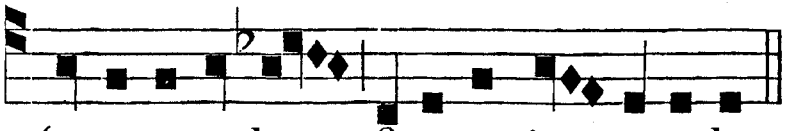

forte tumultus fi-e-ret in populo.

SABBATO.
Ad Bened.
Ant. t. 4. *b.*

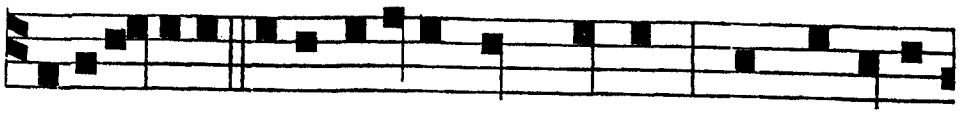

DE-SIDE-RI-O desideravi hoc Pascha manducare

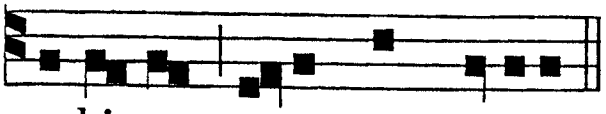

vobiscum antequam patiar.

DOMINICA IN RAMIS PALMARUM.

Sabbato præcedenti ad Vesperas. ℟. *ix.* Circumdedérunt, *ut infra pag.* 344.

Ad Magnif.
Ant. t. 1.

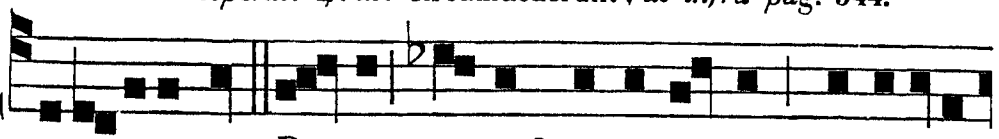

CLARI-FICA me, Pa-ter, a-pud temetipsum claritate

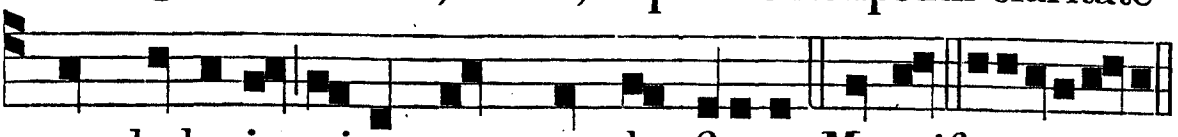

quam habu-i, priusquam mundus fi-eret. Magnif. euoua e.

AD MATUTINUM.
Invit. t. 4.

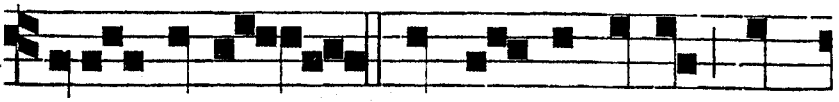

IPSI ve-ro non cognoverunt vi-

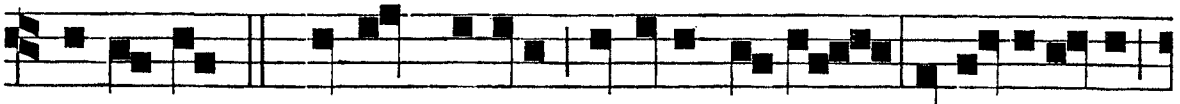

as meas: * Quibus juravi in i-ra mea, si introi-bunt

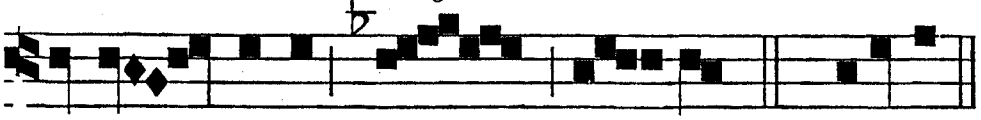

in re - quiem me - am. *Ps.* Venite. *p.* 9.

IN I. NOCT.
℟. *j.* t. 1.

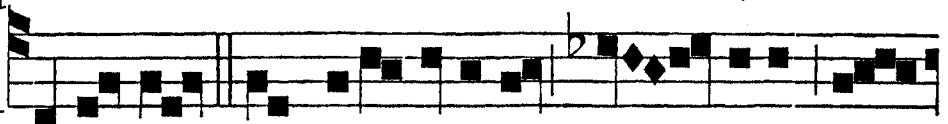

IN di-e qua invocavi te, Do - mine, di-

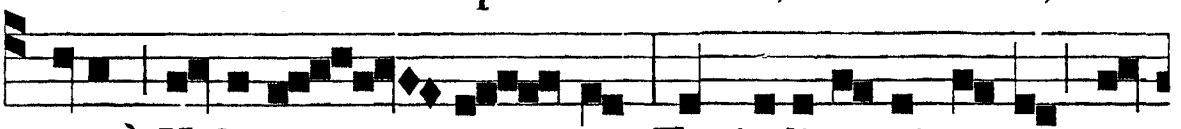

xisti: Noli ti - me - re: Tu judi-ca-sti causam me-

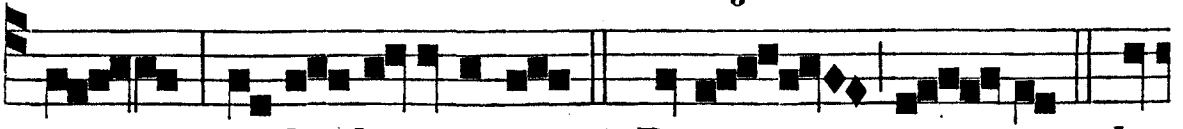

am: et li - berasti me, * Deus me - us. ℣. In

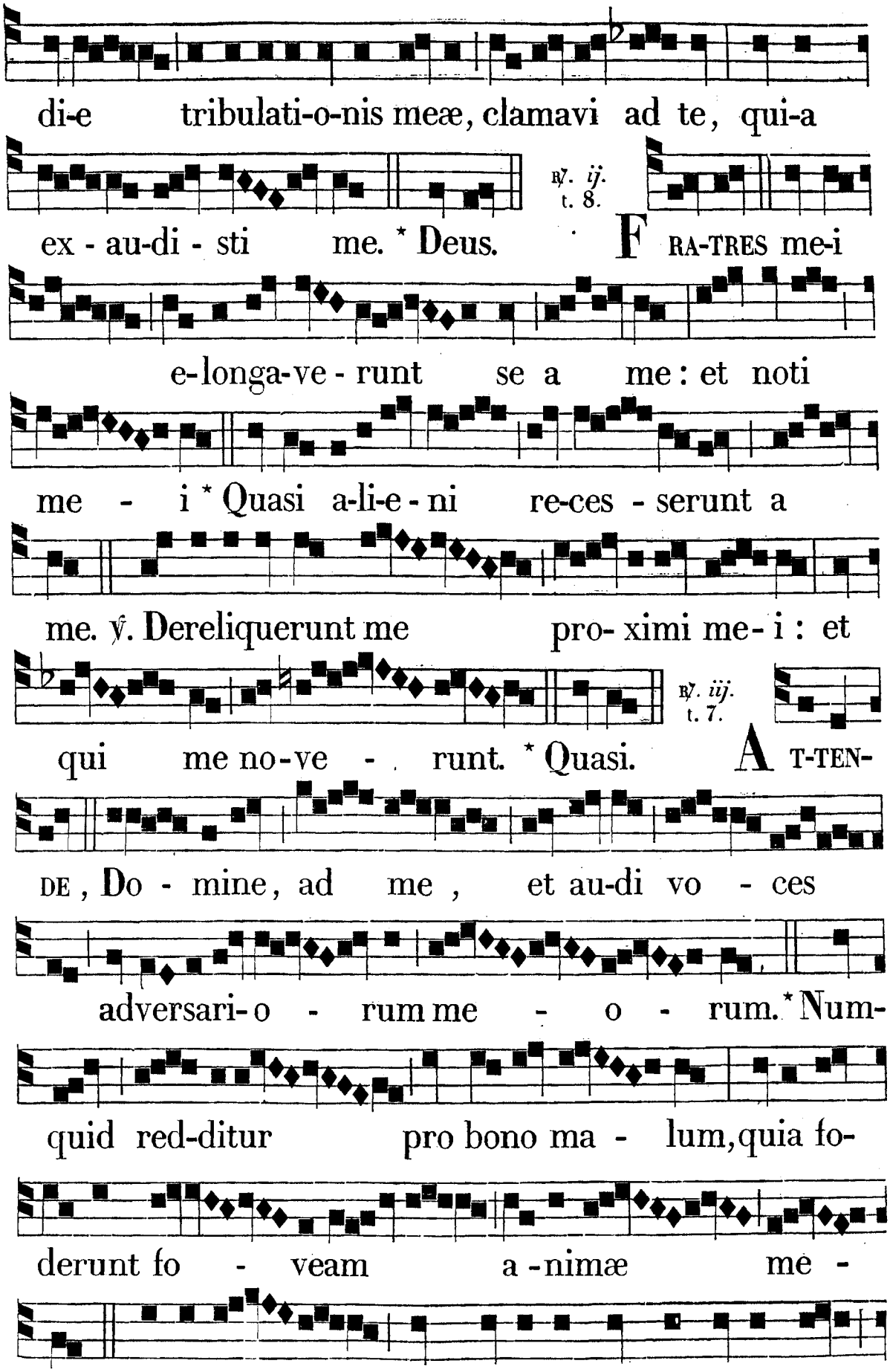
di-e tribulati-o-nis meæ, clamavi ad te, qui-a
℟. ij. t. 8.
ex - au-di - sti me. * Deus. FRA-TRES me-i
e-longa-ve - runt se a me: et noti
me - i * Quasi a-li-e - ni re-ces - serunt a
me. ℣. Dereliquerunt me pro- ximi me- i: et
℟. iij. t. 7.
qui me no-ve - runt. * Quasi. AT-TEN-
DE, Do - mine, ad me, et au-di vo - ces
adversari- o - rum me - o - rum. * Num-
quid red-ditur pro bono ma - lum, quia fo-
derunt fo - veam a - nimæ me -
æ. ℣. Recorda - re quod steterim in conspectu tuo,

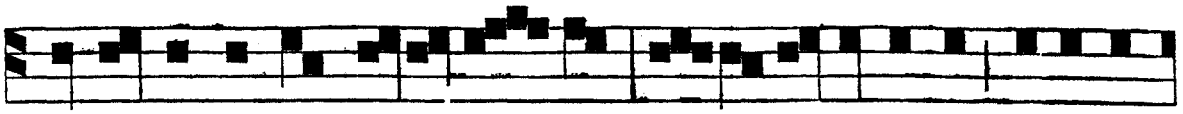

ut loquerer pro e-is bo-num, et a-verterem indigna-

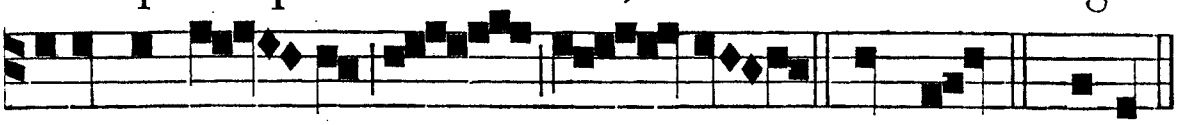

ti-onem tu - am ab e - is. * Numquid. ℟. Atten.

IN II. NOCT.
℣. iv. t. 6.

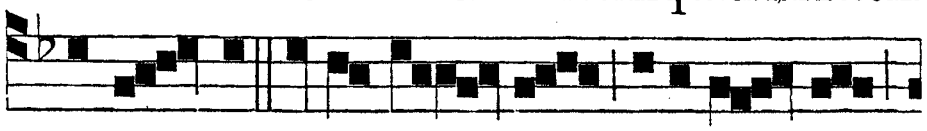

C ON-CLU - SIT vi-as me - as i-nimi - cus,

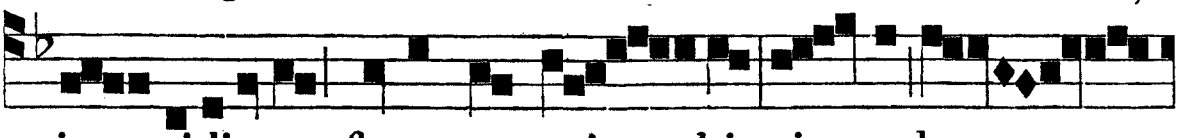

in - sidia-tor factus est mi - hi, sic - ut le -

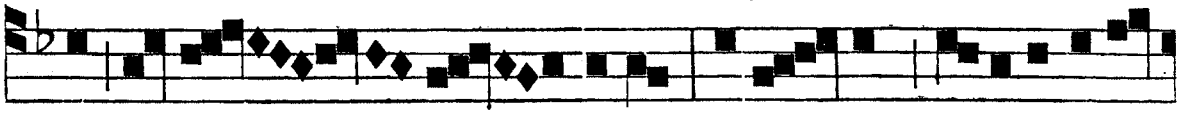

o in abs - con - di-to : reple - vit, et inebria-

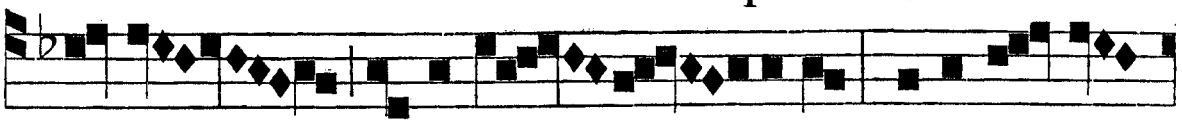

vit me a-mari - tu - dine : deduxe - runt

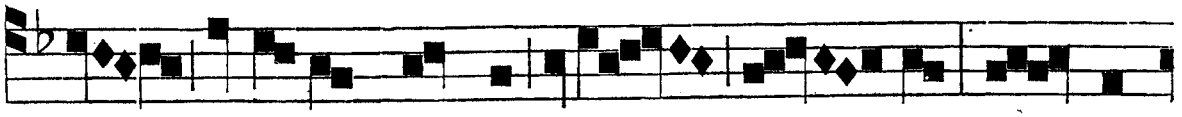

in lacum mortis vitam me - am; et po-

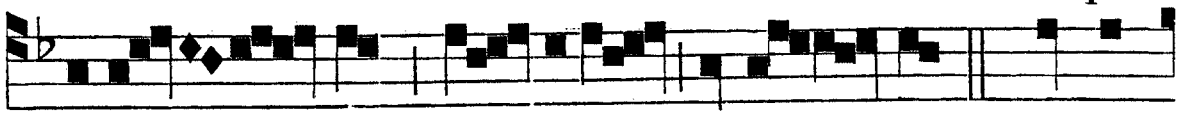

su-e - runt la - pidem contra me : * Vi-de,

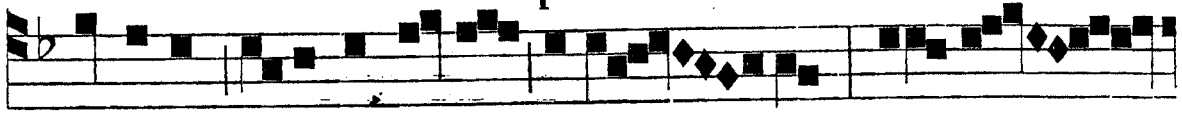

Domine, i- niquita-tes il-lo - rum : et ju -

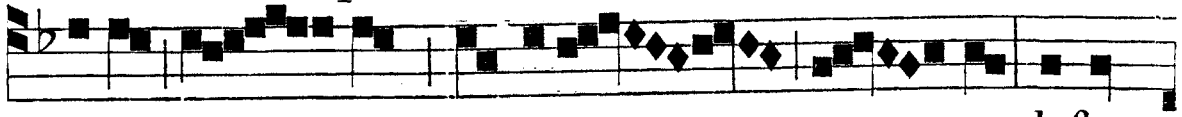

di-ca cau - sam a- nimæ me - æ, defen-

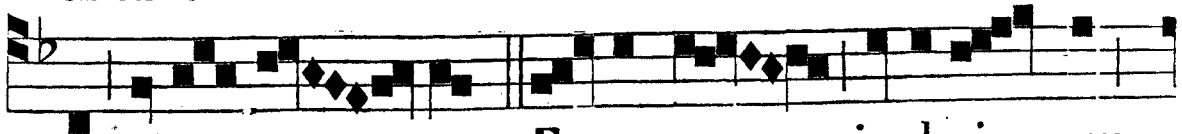

sor vitæ me - æ. ℣. Factus sum in deri - sum

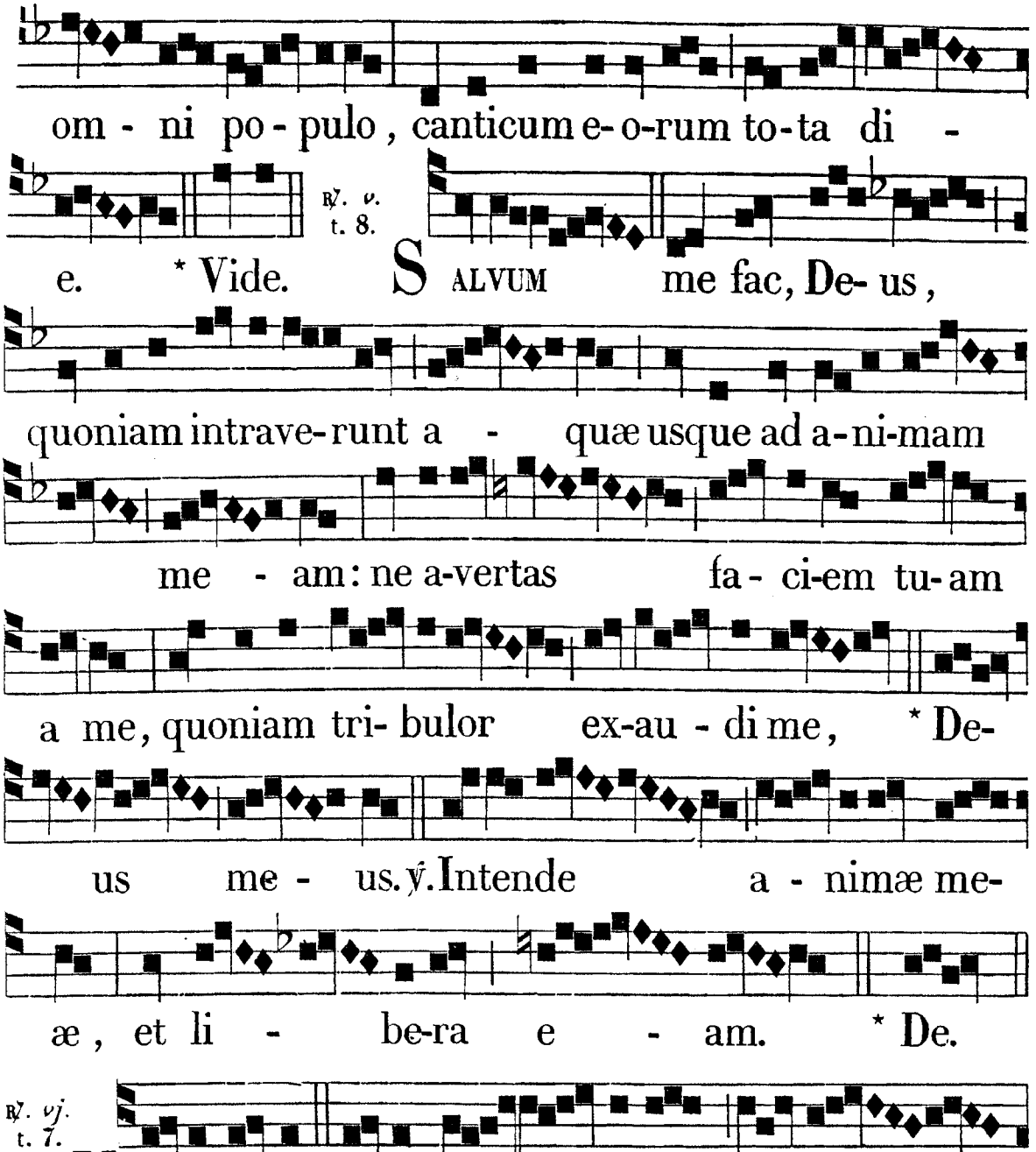
om - ni po - pulo, canticum e- o-rum to-ta di -
℣. v. t. 8.
e. * Vide. SALVUM me fac, De- us,
quoniam intrave-runt a - quæ usque ad a-ni-mam
me - am: ne a-vertas fa- ci-em tu-am
a me, quoniam tri- bulor ex-au - di me, * De-
us me - us. ℣. Intende a - nimæ me-
æ, et li - be-ra e - am. * De.
℣. vj. t. 7.
NO- LI es-se mihi, Do - mine, a - li -
e - nus, parce mi - hi in di-e ma -
la: confundantur om - nes qui me perse - quun-
- tur: * Et non confun- dar e - go. ℣. Con-



fundantur omnes i- ni-mi-ci me - i , qui quæ-

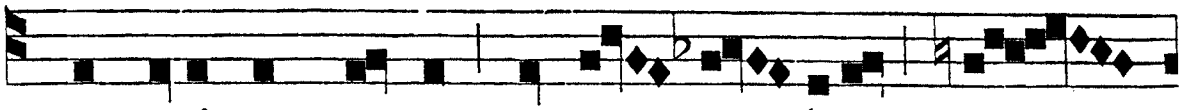

runt animam meam, ut au - ferant e -

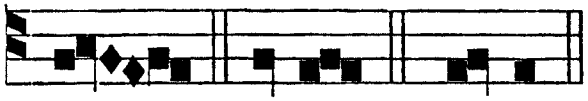

am. * Et non. ℟. No-li.

IN III. NOCT.
℟. *vij.* t. 7.



D O - MINUS mecum est tamquam bella -

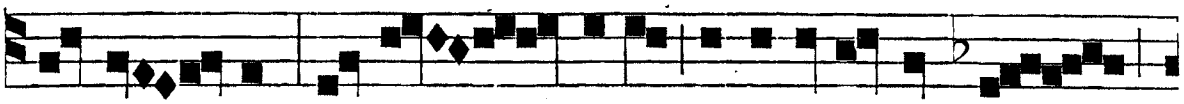

tor for - tis, propter - e-a persecu-ti sunt me ,

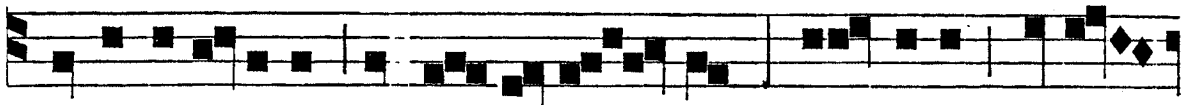

et intelli-gere non po -tu-e - runt : Do- mine, probans

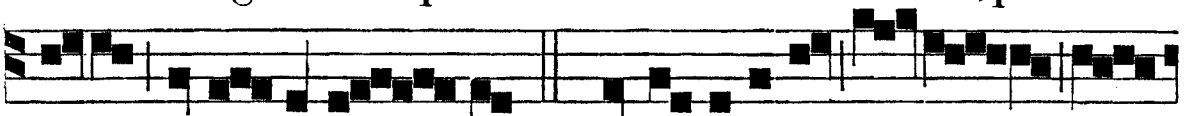

renes et cor - da : * Tibi revela -, vi cau-



- sam me - am. ℣. Vidi - sti , Domine,

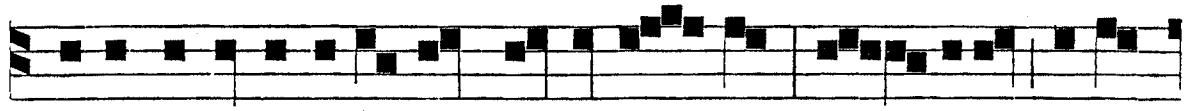

i-niquitates e-o- rum adversum me : ju - dica ju-di-

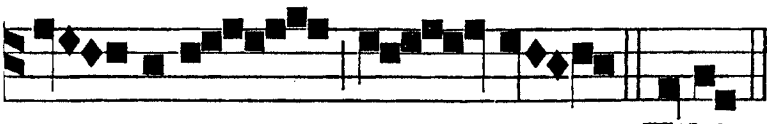

℟. *viij.* t. 1.

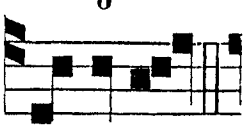

cium me - um. * Tibi. D I - XE-RUNT

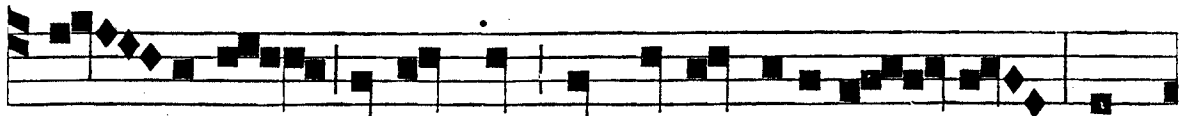

im - pi-i apud se non recte cogi-tan - tes : Cir-

cumveni-a-mus ju - stum, quoniam contra-ri-us est

o- pe - ribus no - stris : promittit se scien- tiam De-

i habe - re : Fi-lium De-i se no - - minat,

et glori-atur Patrem se habere De - um : vi-

dea - mus si sermones il-li - us ve - ri

sunt. Et si est ve - rus Fi-li-us De-i, li-beret e-um

de mani-bus no - stris: * Morte turpissi-ma conde-

mnemus e - um. ℣. Tamquam nugaces æstima-ti

sumus ab il - lo : et abstinet se a vi-is nostris tamquam

ab immundi - ti-is, et præfert novissima ju- sto -

rum. * Morte. ℟. ix. t. 2. CIRCUM- DEDE - RUNT me

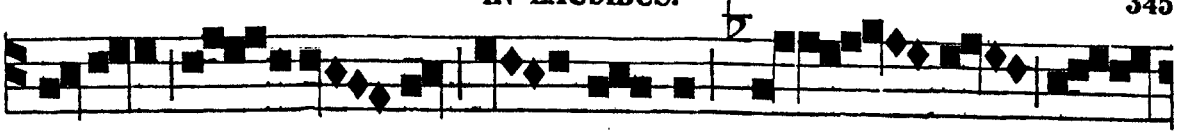

vi - - ri men- da- ces, si - ne cau-



sa fla-gel - lis ce-ciderunt me: * Sed tu, Domine,

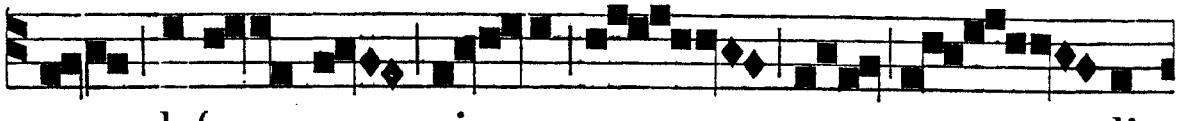

defen - sor vin - - di-



ca me. ℣. Quo - ni-am tribu-la -

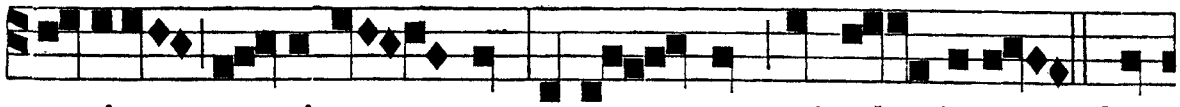

tio proxi-ma est, et non est qui ad - juvet. * Sed

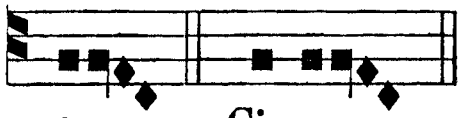

tu. ℟. Circum.

IN LAUDIBUS.
Ant. j. t. 2.

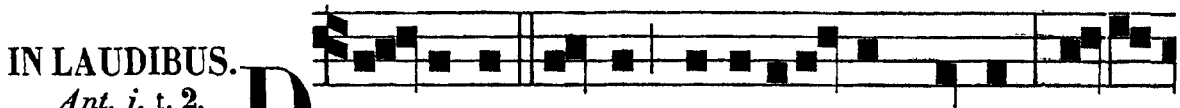

DOMINUS De-us auxili-a-tor meus: et i-

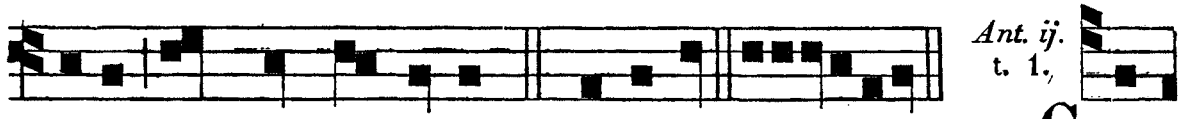

Ant. ij. t. 1.

deo non sum confusus. *Ps.* Miserer. euouae. CIR-

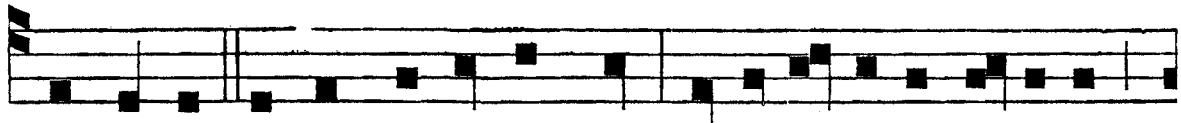

CUMDANTES circumdederunt me; et in nomine Domini

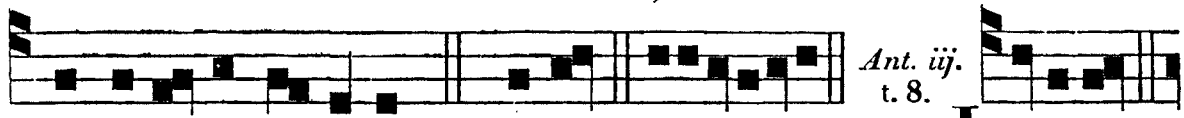

Ant. iij. t. 8.

vindicabor in e-is. *Ps.* Confit. euouae. JU-DICA

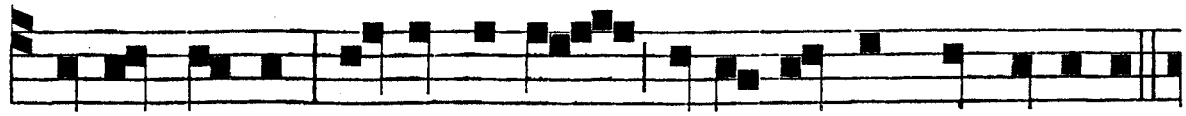

causam meam: defende me qui-a po-tens es, Domine.

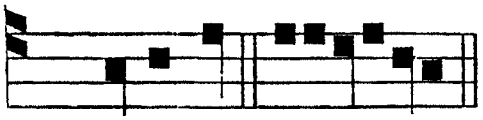

Ant. iv. t. 7.

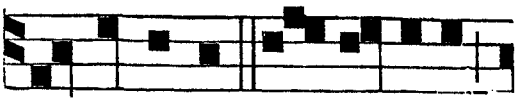

Ps. Deus D. euouae. CUM Angelis et pu-e-ris

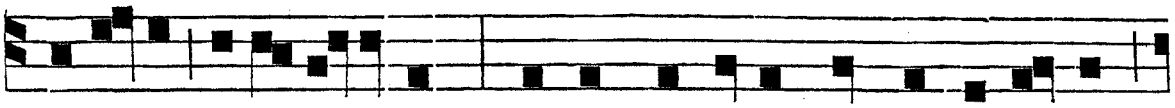

fi-deles inve-ni-amur, Triumphatori mortis clamantes:

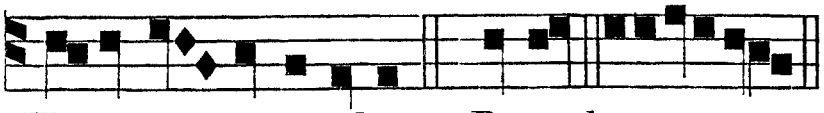

Ant. v. t. 4.

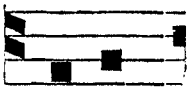

Hosanna in excelsis. *C.* Bened. euouae. CONFUN-

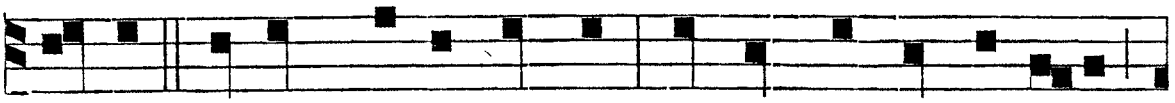

DANTUR, qui me persequuntur, et non confundar e-go,

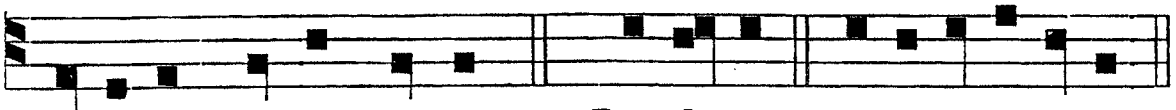

Domine De-us me-us. *Ps.* Lauda-te. e u o u a e.

Ad Bened. *Ant.* t. 4.

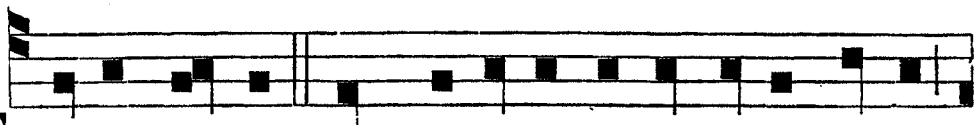

TURBA multa, quæ convenerat ad diem festum,

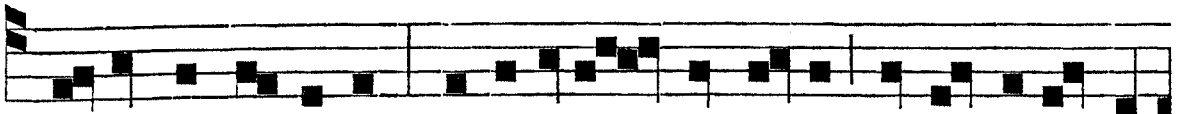

clamabat Domino : Benedictus qui venit in nomine Do-

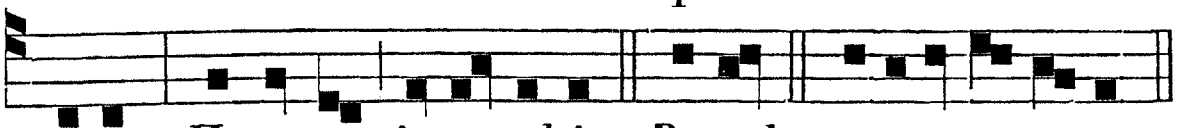

mini, Hosanna in excelsis. Bened. e u o u a e.

AD PRIMAM. *Ant.* t. 7.

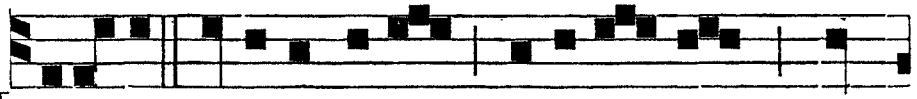

HOSANNA Fi-li-o David : Benedi - ctus qui

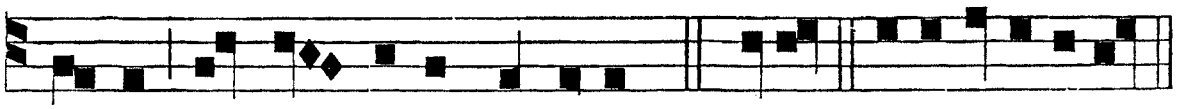

ve-nit in no - mine Domini. *℣.* Deus. e u o u a e.

AD TERTIAM. *Ant.* t. 1.

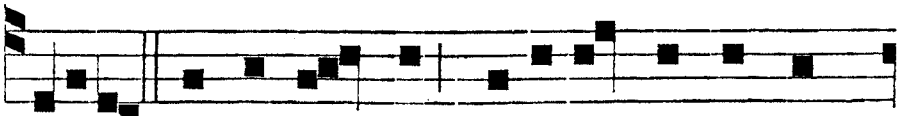

PUE-RI Hebræo - rum vestimenta proster-

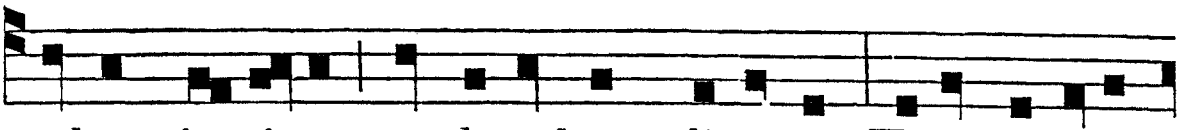

nebant in vi- a, et clamabant, dicentes: Hosanna Fili-



o David; benedictus qui venit in no-mine Domini.

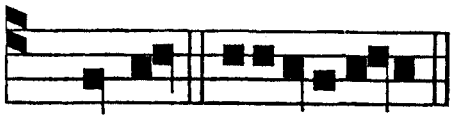

Ps. Legem. e u o u a e.

AD SEXTAM.
Ant. t. 1.

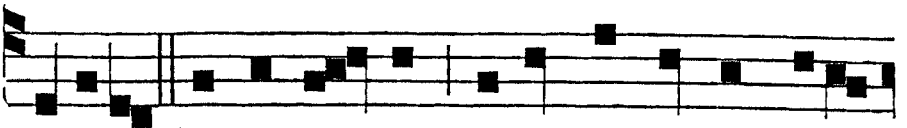

P U-E-RI Hebræo - rum tollentes ramos o-li-

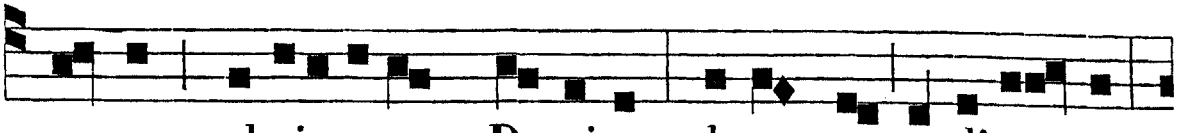

varum, obviaverunt Domino, clamantes et dicen-tes:

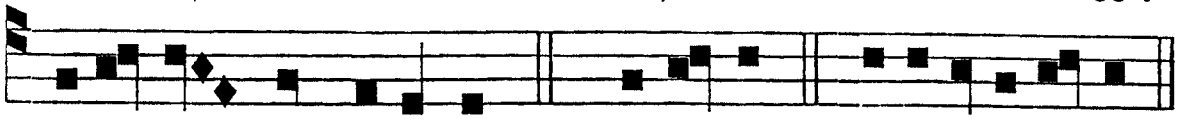

Hosanna in excelsis. *Ps.* Defe- cit. e u o u a e.

AD NONAM.
Ant. t. 8.

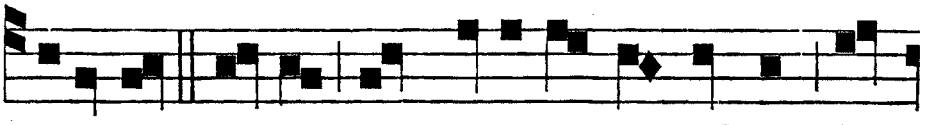

O CCURRUNT turbæ cum floribus et palmis Re-



demptori: et victori triumphanti digna dant ob-sequi-



a: Fi-lium De - i o-re gentes prædicant; et in lau-

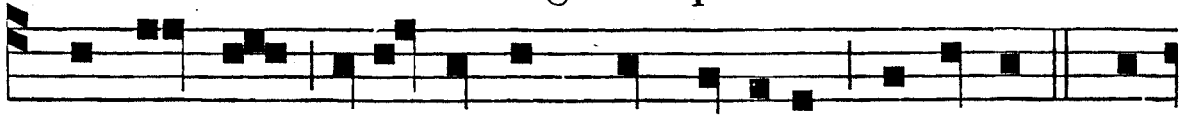

dem Christi voces tonant per nubila: Hosanna. *Ps.* Mi-

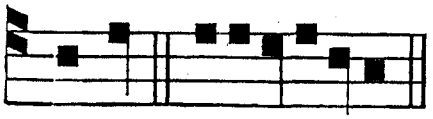

rabil. e u o u a e.

Ad Magnif. *Ant.* t. 1.

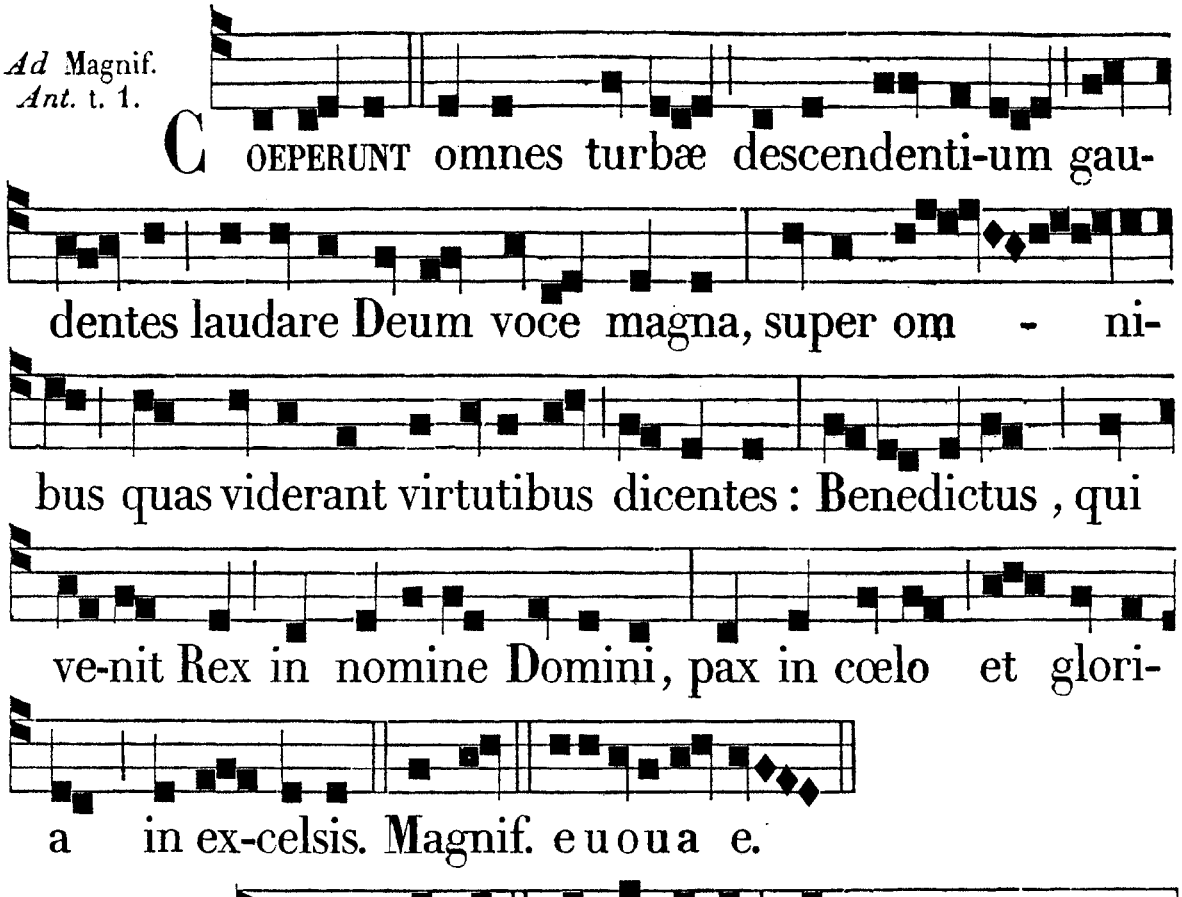

FERIA II. IN LAUD. *Ant. j.* t. 4. *b.*

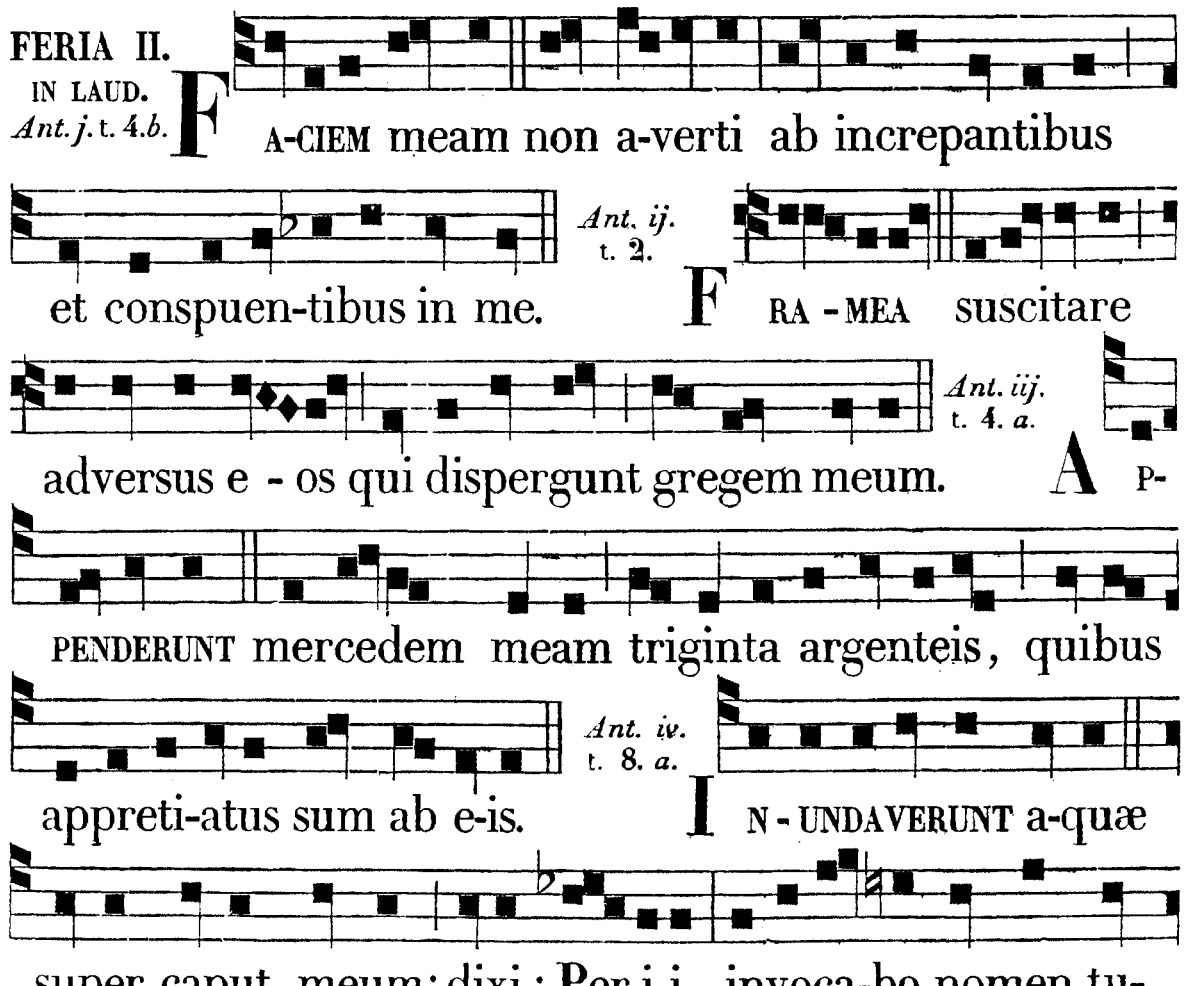

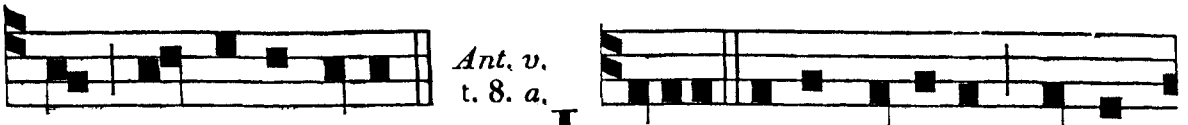

um, Domine Deus. *Ant. v. t. 8. a.* LABIA insurgentium, et co-

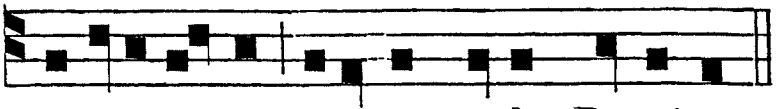

gi-tati-o-nes e-orum vide, Domine.

Ad Bened. *Ant.* t. 4. *b.*

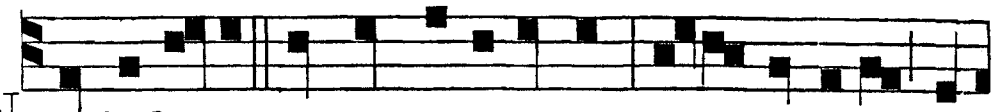

NON haberes in me potestatem ni-si desuper ti-

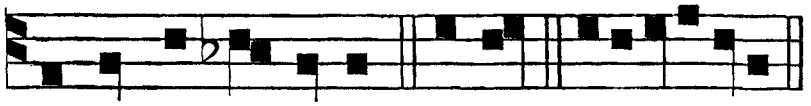

bi datum fu-isset. Bened. e u o u a e.

Ad Magnif. *Ant.* t. 4 *b.*



POTESTATEM ha-beo ponendi animam meam,

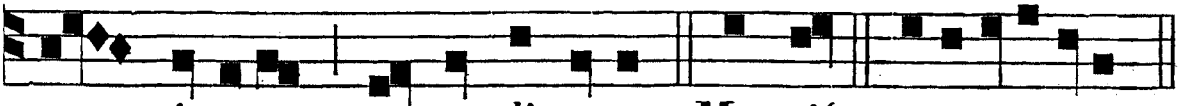

et i-terum sumendi eam. Magnif. e u o u a e.

FERIA III. IN LAUD. *Ant.* 1. t. 7. *b.*

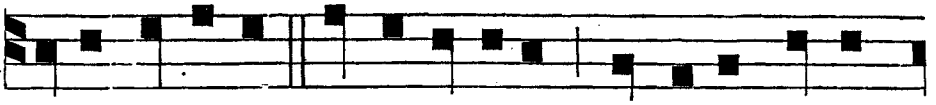

VI-DE, Domine, et considera, quoniam tribu-

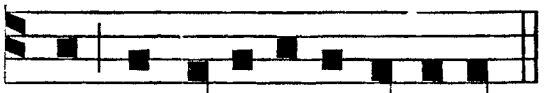

lor, velociter exaudi me. *Ant. ij. t. 7. b*



DIS-CER-NE causam me-

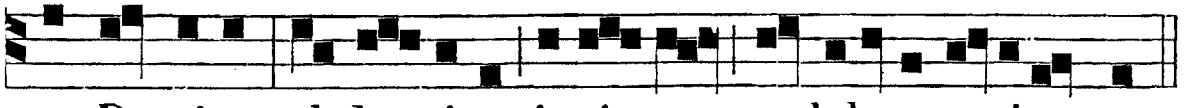

am, Domine: ab homine i-ni-quo, et doloso e-ripe me.

Ant. iij. t. 7. a.

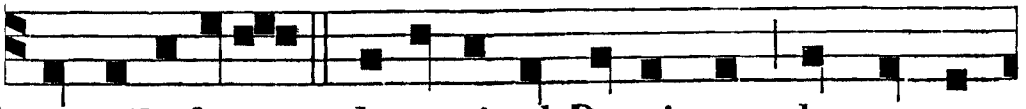

DUM tribularer, clamavi ad Dominum de ventre

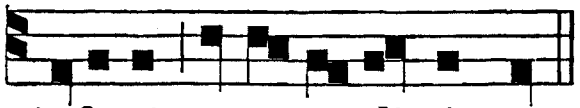

infe-ri: et ex-au-di-vit me. *Ant. iv. t. 3. b.*

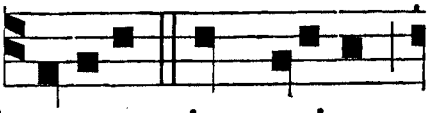

DOMINE, vim patior,



responde pro me: quia nescio quid dicam inimicis meis.

Ant. v. t. 8. *a.*

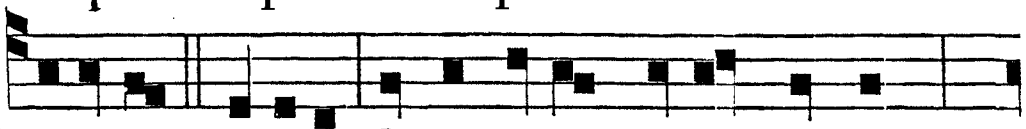

DIXERUNT impi-i: Opprimamus virum justum:

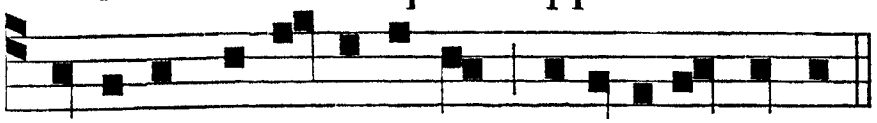

quoniam contrari-us est o-peribus nostris.

Ad Bened. *Ant.* t. 3. *b.*



NEMO tollet a- nimam meam: sed e-go pono

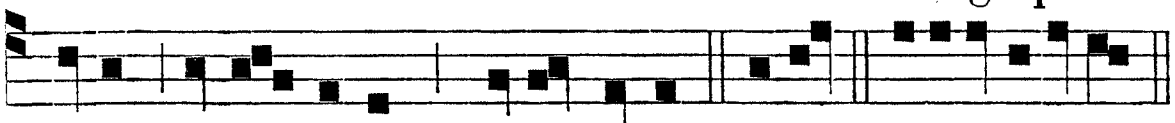

eam, et i- terum sumo e-am. Bened. e u o u a e.

Ad Magnif. *Ant.* t. 2.

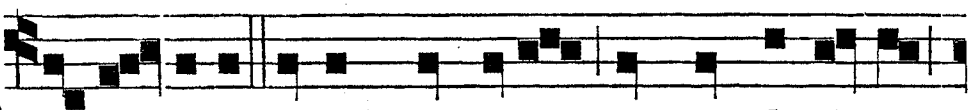

QUO-TI- DI-E apud vos eram in templo docens,

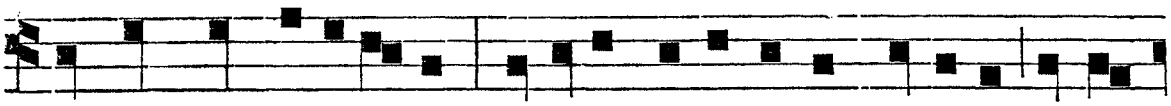

et non me tenui- stis: et ecce flagellatum ducitis ad cru-



ci-fi-gendum. Magnif. e u o u a e.

FERIA IV. IN LAUD. *Ant. j.* t. 8. *a.*

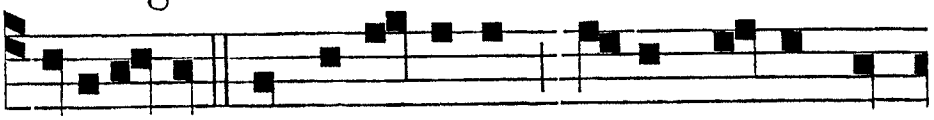

LIBERA me de sanguinibus, Deus, Deus me-

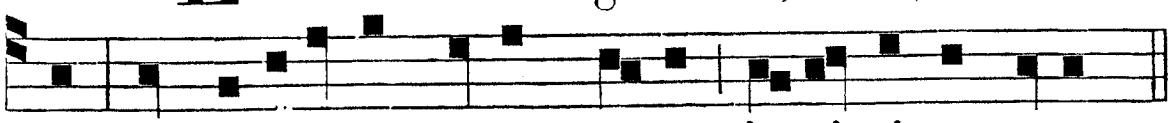

us, et ex-ultabit lingua me-a ju-sti-ti-am tuam.

Ant. ij. t. 8. *b.*



CONTUMELIAS et terro- res passus sum ab e-is: et Do-

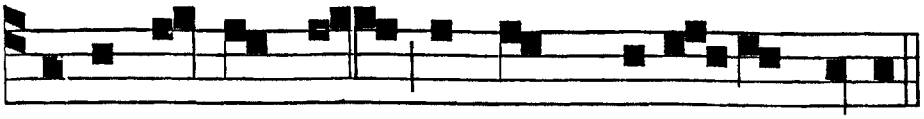
Ant. iij. t. 7. *a.*

minus mecum est tamquam bella-tor fortis. IP-

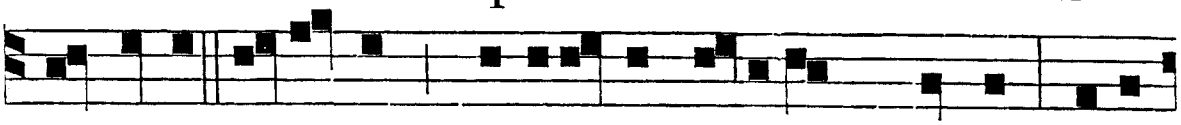

SI vero in vanum quæsie-runt a-nimam meam : intro-

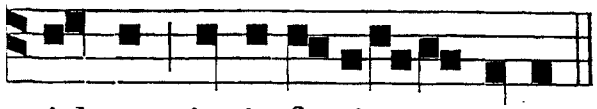
Ant. iv. t. 7. *a.*
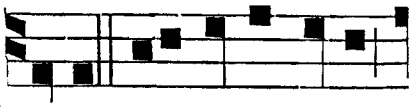

i-bunt in infe-rio-ra terræ. OMNES inimici mei

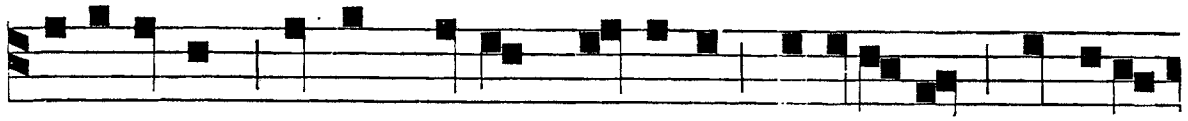

audi-erunt malum meum , Domine, lætati sunt quoniam

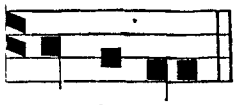
Ant. v. t. 1. *c.*
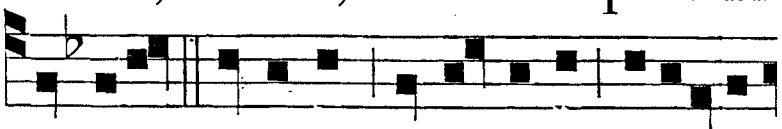

tu fe-cisti. AL- LI-GA, Domine, in vinculis nationes

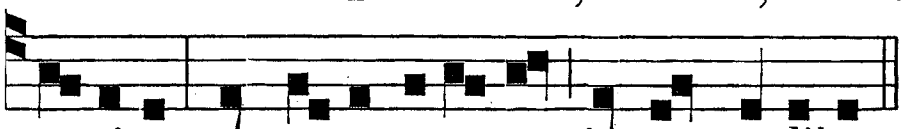

gentium, et reges e-a-rum in compedibus.

Ad Bened. *Ant.* t. 8. *a.*


SI-MON dormis? Non potui- sti una ho- ra

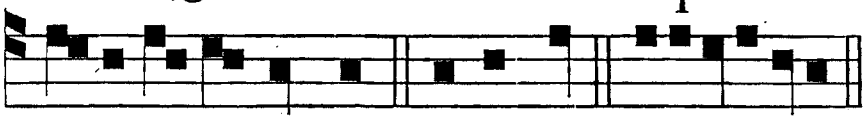

vi-gi-la-re mecum. Benedict. e u o u a e.

Ad Magnif. *Ant.* t. 4.
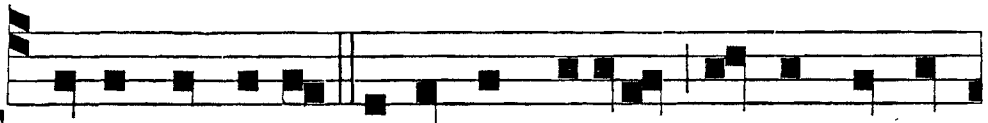

TANTO tempore vobiscum e-ram, docens in tem-

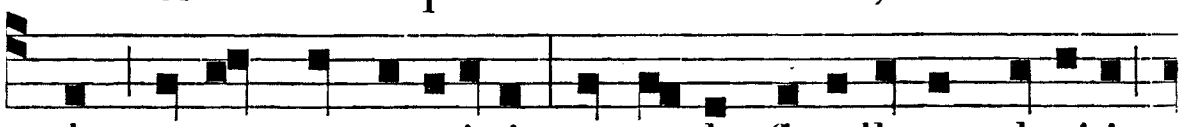

plo, et non me tenuistis : et modo flagellatum ducitis

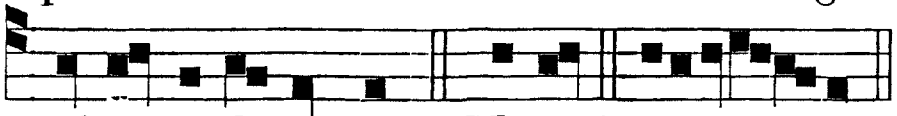

ad cruci-fi-gendum. Magnif. e u o u a e.

FERIA V. IN COENA DOMINI.

AD MATUTINUM.

IN I. NOCT.
Ant. 1. t. 8.

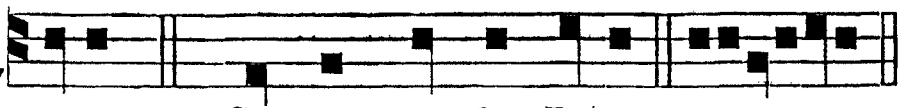

ZELUS. *Ps.* Salvum me fac, Deus. e uo ua e.

Psalmus 68.

SALVUM me fac, Deus: * quóniam intravérunt aquæ usque ad ánimam meam.

Infixus sum in limo profúndi : * et non est substántia.

Veni in altitúdinem maris : * et tempéstas demérsit me.

Laborávi clamans, ¿ raucæ factæ sunt fauces meæ: * defecérunt óculi mei, dum spero in Deum meum.

Multiplicáti sunt super capíllos cápitis mei, * qui odérunt me gratis.

Confortáti sunt, qui persecúti sunt me inimíci mei injúste : * quæ non rápui, tunc exolvébam.

Deus, tu scis insipiéntiam meam : * et delícta mea a te non sunt abscóndita.

Non erubéscant in me, qui exspéctant te, Dómine, * Dómine virtútum.

Non confundántur super me : * qui quærunt te, Deus Israel.

Quóniam propter te sustínui oppróbrium : * opéruit confúsio fáciem meam.

Extráneus factus sum frátribus meis : * et peregrínus fíliis matris meæ.

Quóniam zelus domus tuæ comédit me : * et oppróbria exprobrántium tibi cecidérunt super me.

Et opérui in jejúnio ánimam meam : * et factum est in oppróbrium mihi.

Et pósui vestiméntum meum cilícium : * et factus sum illis in parábolam.

Advérsum me loquebántur, qui sedébant in porta : * et in me psallébant, qui bibébant vinum.

Ego vero oratiónem meam ad te, Dómine : * tempus beneplániti, Deus.

In multitúdine misericór-

diæ tuæ exáudi me : * in veritáte salútis tuæ.

Eripe me de luto, ut non infígar : ¿ líbera me ab iis, qui odérunt me,* et de profúndis aquárum.

Non me demérgat tempéstas aquæ: ¿ neque absórbeat me profúndum :* neque úrgeat super me púteus os suum.

Exáudi me, Dómine, quóniam benígna est misericórdia tua :* secúndum multitúdinem miseratiónum tuárum réspice in me.

Et ne avértas fáciem tuam a púero tuo :* quóniam tríbulor, velóciter exáudi me.

Inténde ánimæ meæ, et líbera eam :* propter inimícos meos éripe me.

Tu scis impropérium meum, et confusiónem meam :* et reveréntiam meam.

In conspéctu tuo sunt omnes, qui tríbulant me :* impropérium exspectávit cor meum, et miséria m.

Et sustínui, qui simul contristarétur, et non fuit :* et qui consolarétur, et non invéni.

Et dedérunt in escam meam fel :* et in siti mea potavérunt me acéto.

Fiat mensa eórum coram ipsis in láqueum,* et in retributiónes, et in scándalum.

Obscuréntur óculi eórum, ne vídeant :* et dorsum eórum semper incúrva.

Effúnde super eos iram tuam :* et furor iræ tuæ comprehéndat eos.

Fiat habitátio eórum desérta :* et in tabernáculis eórum non sit, qui inhábitet.

Quóniam quem tu percussísti, persecúti sunt :* et super dolórem vúlnerum meórum addidérunt.

Appóne iniquitátem super iniquitátem eórum :* et non intrent in justítiam tuam.

Deleántur de libro vivéntium :* et cum justis non scribántur.

Ego sum pauper, et dolens :* salus tua, Deus, suscépit me.

Laudábo nomen Dei cum cántico :* et magnificábo eum in laude.

Et placébit Deo super vítulum novéllum,* córnua producéntem, et úngulas.

Vídeant páuperes, et læténtur :* quæríte Deum, et vivet ánima vestra.

Quóniam exaudívit páuperes Dóminus: * et vinctos suos non despéxit.

Laudent illum cœli, et terra, * mare, et ómnia reptília in eis.

Quóniam Deus salvam fáciet Sion: * et ædificabúntur civitátes Juda.

Et inhabitábunt ibi: * et hæreditáte acquírent eam.

Et semen servórum ejus possidébit eam: * et qui díligunt nomen ejus, habitábunt in ea.

Non dic. Glória Patri *in fine Psalmorum et Canticorum.*

Ant. 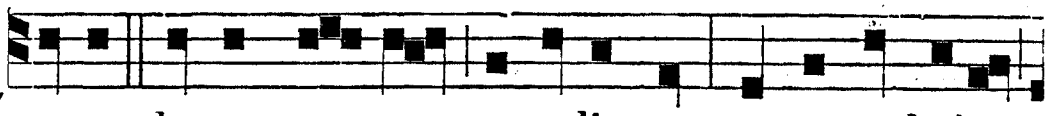

ZELUS domus tu-æ çomedit me, et opprobria

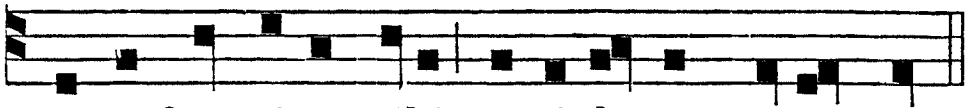

exprobrantium tibi ce-ci-derunt super me.

Ant. ij. t. 8. 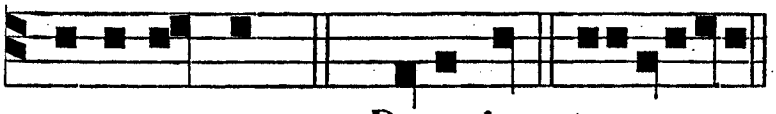

A- VERTANTUR. *Ps.* Deus in. euouae.

Psalmus 69.

DEUS, in adjutórium meum inténde: * Dómine, ad adjuvándum me festína.

Confundántur, et revereántur, * qui quærunt ánimam meam.

Avertántur retrórsum, et erubéscant, * qui volunt mihi mala.

Avertántur statim erubescéntes, * qui dicunt mihi: Euge, euge.

Exúltent, et læténtur in te omnes, qui quærunt te, * et dicant semper: Magnificétur Dóminus, qui díligunt salutáre tuum.

Ego vero egénus, et pauper sum: * Deus, ádjuva me.

Adjútor meus, et liberátor meus es tu: * Dómine, ne moréris.

Ant. 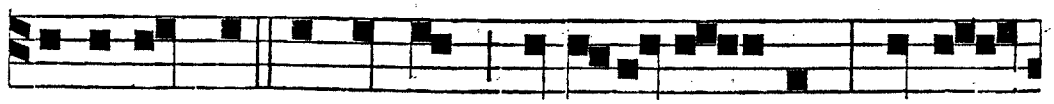

A- VERTANTUR retrorsum, et e-rube-scant, qui co-

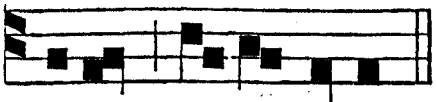

Ant. iij. t. 8.

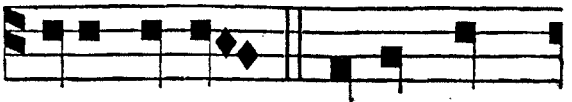

gitant mihi mala. D-E-US meus. *Ps.* In te, Do-



mine. euouae.

Psalmus 70.

IN te, Dómine, sperávi, non confúndar in ætérnum :* in justítia tua líbera me, et éripe me.

Inclína ad me aurem tuam, * et salva me.

Esto mihi in Deum protectórem, ¿ et in locum munítum : * ut salvum me fácias.

Quóniam firmaméntum meum :* et refúgium meum es tu.

Deus meus, éripe me de manu peccatóris : * et de manu contra legem agéntis, et iníqui.

Quóniam tu es patiéntia mea, Dómine :* Dómine, spes mea a juventúte mea.

In te confirmátus sum ex útero : * de ventre matris meæ tu es protéctor meus.

In te cantátio mea semper : * tanquam prodígium factus sum multis : et tu adjútor fortis.

Repleátur os meum laude, ut cantem glóriam tuam,* tota die magnitúdinem tuam.

Ne projícias me in témpore senectútis: * cum defécerit virtus mea, ne derelínquas me.

Quia dixérunt inimíci mei mihi : * et qui custodiébant ánimam meam, consílium fecérunt in unum.

Dicéntes: Deus derelíquit eum, ¿ persequímini, et comprehéndite eum : * quia non est, qui erípiat.

Deus, ne elongéris a me:* Deus meus, in auxílium meum réspice.

Confundántur, et defíciant detraheántes ánimæ meæ : * operiántur confusióne, et pudóre, qui quærunt mala mihi.

Ego autem semper sperábo : * et adjíciam super omnem laudem tuam.

Os meum annuntiábit justítiam tuam, * tota die salutáre tuum.

Quóniam non cognóvi

litteratúram, introíbo in poténtias Dómini : * Dómine, memorábor justítiæ tuæ solíus.

Deus, docuísti me a juventúte mea : * et usque nunc pronuntiábo mirabília tua.

Et usque in senéctam, et sénium : * Deus, ne derelínquas me.

Donec annúntiem bráchium tuum, * generatióni omni, quæ ventúra est.

Poténtiam tuam, et justítiam tuam, Deus, usque in altíssima, quæ fecísti magnália : * Deus, quis símilis tibi ?

Quantas ostendísti mihi tribulatiónes multas, et malas; ¿ et convérsus vivificásti me : * et de abyssis terræ íterum reduxísti me.

Multiplicásti magnificéntiam tuam : * et convérsus consolátus es me.

Nam et ego confitébor tibi in vasis psalmi veritátem tuam : * Deus, psallam tibi in cíthara, sanctus Israel.

Exultábunt lábia mea, cum cantávero tibi : * et ánima mea, quam redemísti.

Sed et lingua mea tota die meditábitur justítiam tuam : * cum confúsi, et reveríti fúerint, qui quærunt mala mihi.

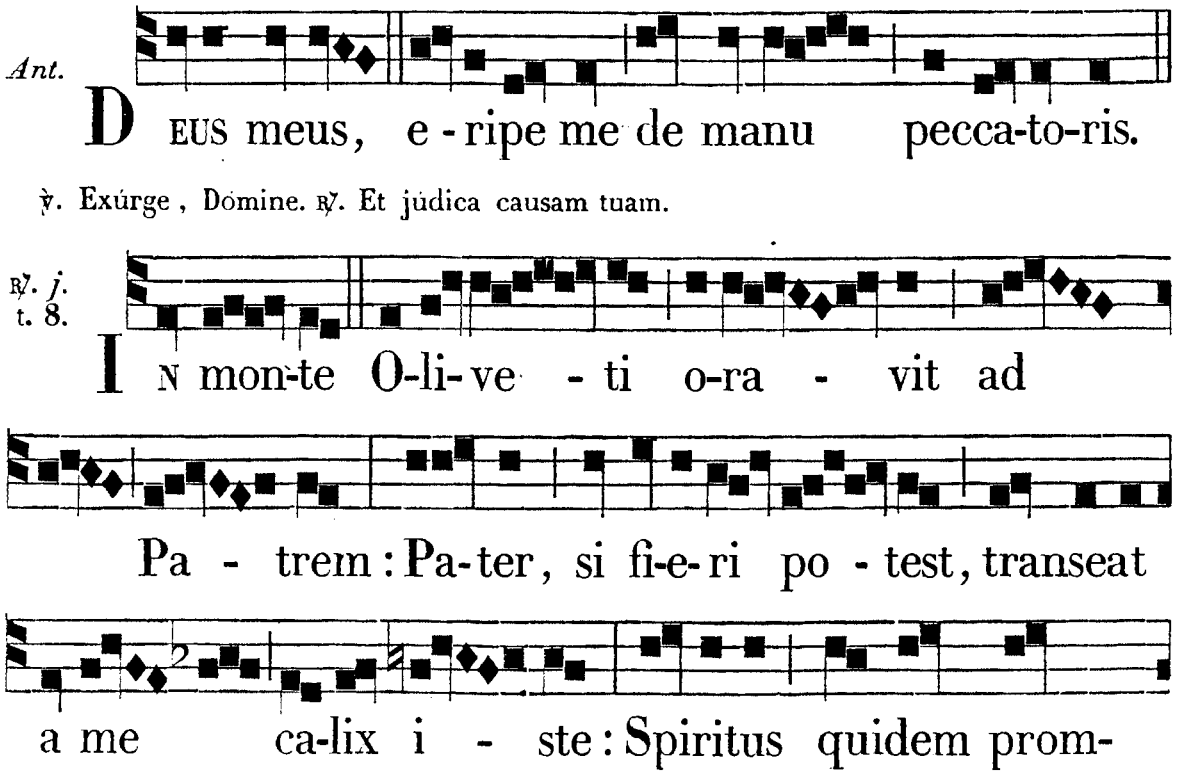

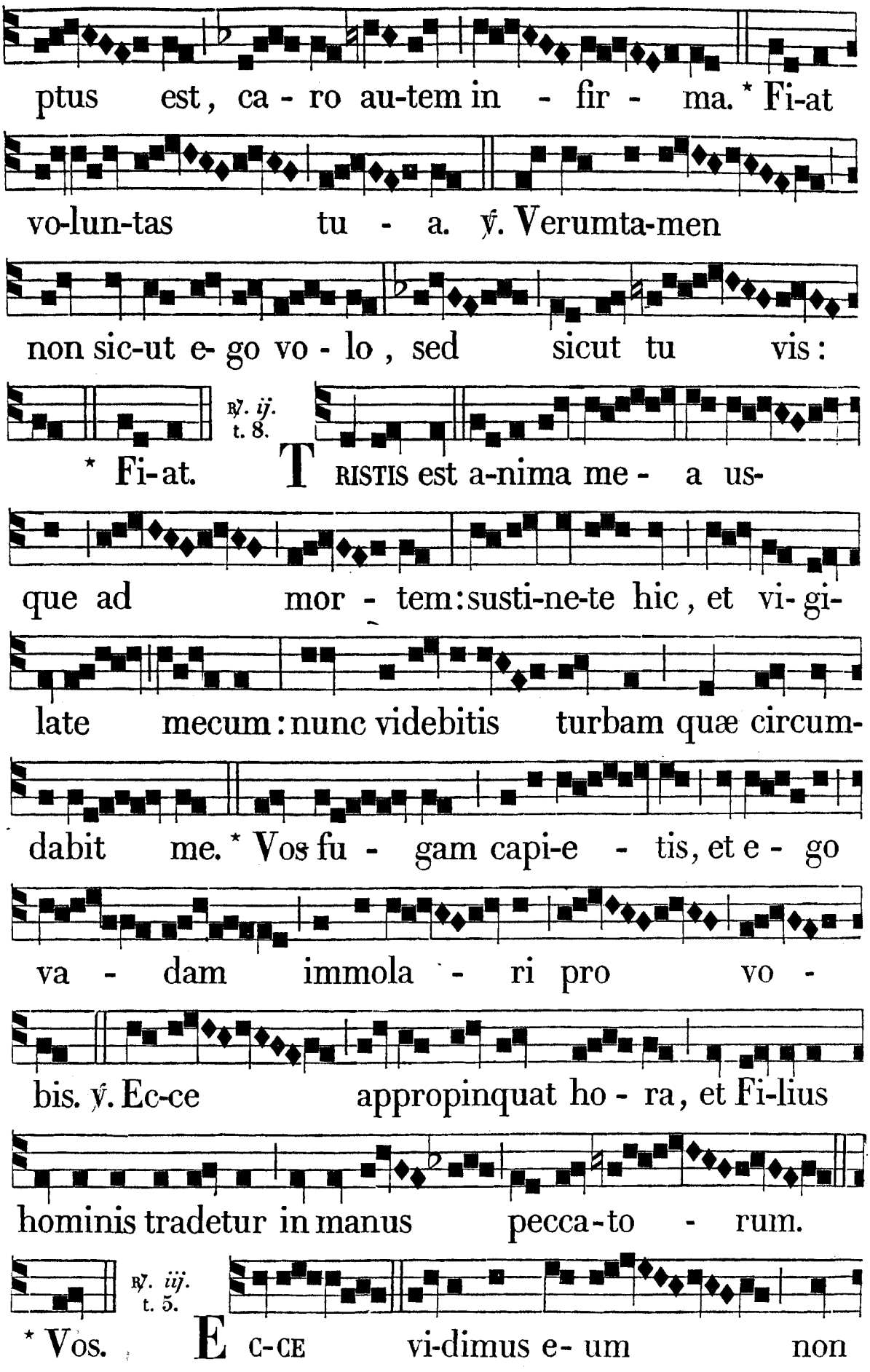
ptus est, ca - ro au-tem in - fir - ma. * Fi-at
vo-lun-tas tu - a. ℣. Verumta-men
non sic-ut e- go vo - lo, sed sicut tu vis:
℟. ij. t. 8.
* Fi-at. TRISTIS est a-nima me - a us-
que ad mor - tem: susti-ne-te hic, et vi- gi-
late mecum: nunc videbitis turbam quæ circum-
dabit me. * Vos fu - gam capi-e - tis, et e - go
va - dam immola - ri pro vo -
bis. ℣. Ec-ce appropinquat ho - ra, et Fi-lius
hominis tradetur in manus pecca-to - rum.
℟. iij. t. 5.
* Vos. ECCE vi-dimus e- um non

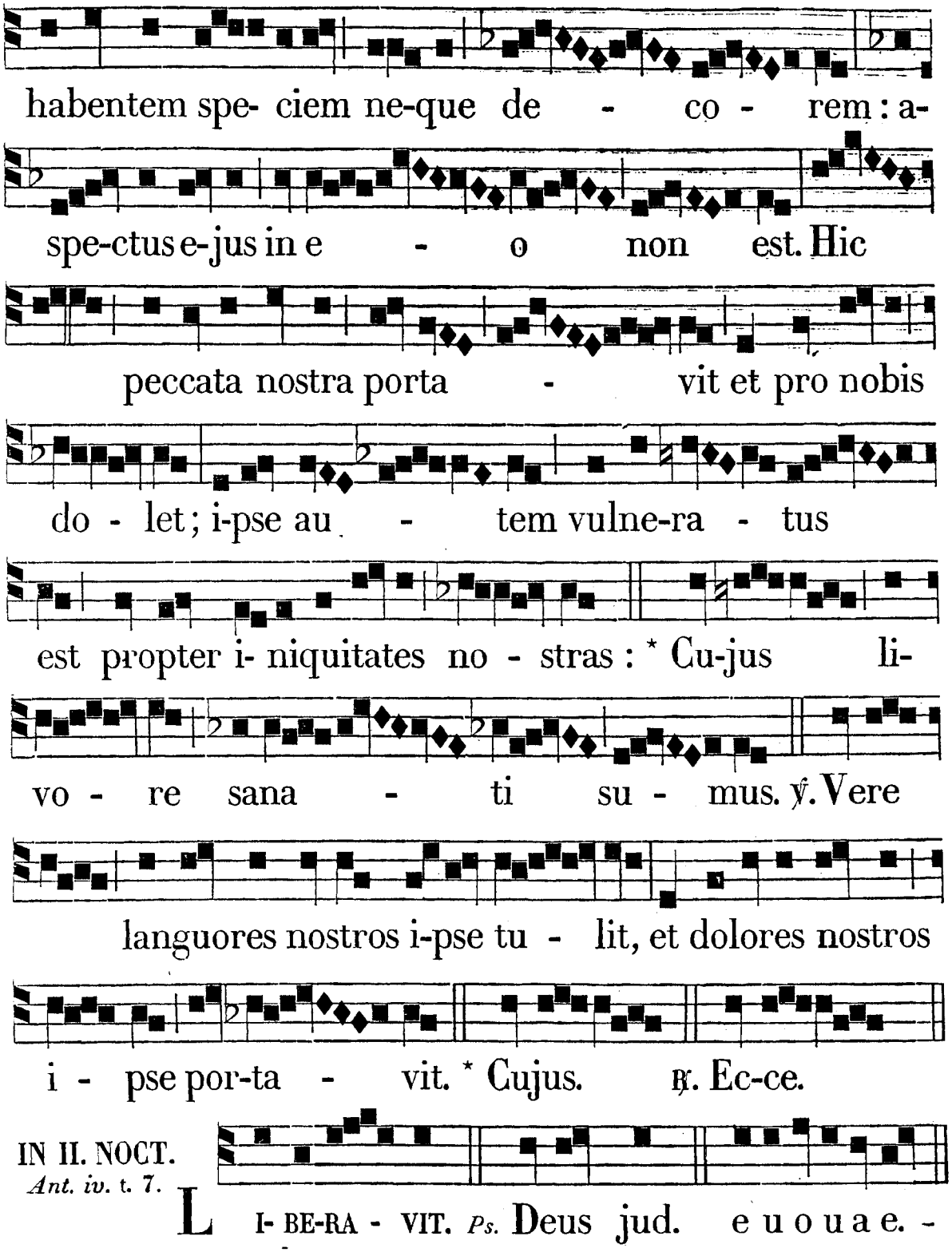

IN II. NOCT.
Ant. iv. t. 7.

L I- BE-RA - VIT. *Ps.* Deus jud. e u o u a e. -

Psalmus 71.

DEUS, judícium tuum regi da : * et justítiam tuam fílio regis.

Judicáre pópulum tuum in justítia : * et páuperes tuos in judício.

Suscípiant montes pacem pópulo, * et colles justítiam.

Judicábit páuperes pó-

puli, ¿ et salvos fáciet fílios páuperum: * et humiliábit calumniatórem.

Et permanébit cum sole, et ante lunam, * in generatióne, et generatiónem.

Descéndet sicut plúvia in vellus: * et sicut stillicídia stillántia super terram.

Oriétur in diébus ejus justítia, et abundántia pacis: * donec auferátur luna.

Et dominábitur a mari usque ad mare: * et a flúmine usque ad términos orbis terrárum.

Coram illo prócident Æthíopes: * et inimíci ejus terram lingent.

Reges Tharsis, et ínsulæ múnera ófferent: * reges Arabum et Saba dona addúcent.

Et adorábunt eum omnes reges terræ: * omnes gentes sérvient ei.

Quia liberábit páuperem a poténte: * et páuperem, cui non erat adjútor.

Parcet páuperi, et ínopi: * et ánimas páuperum salvas fáciet.

Ex usúris, et iniquitáte rédimet ánimas eórum: * et honorábile nomen eórum coram illo.

Et vivet, et dábitur ei de auro Arábiæ; ¿ et adorábunt de ipso semper: * tota die benedícent ei.

Et erit firmaméntum in terra in summis móntium; ¿ superextollétur super Líbanum fructus ejus: * et florébunt de civitáte, sicut fœnum terræ.

Sit nomen ejus benedíctum in sæcula: * ante solem pérmanet nomen ejus.

Et benedicéntur in ipso omnes tribus terræ: * omnes gentes magnificábunt eum.

Benedíctus Dóminus Deus Israel, * qui facit mirabília solus.

Et benedíctum nomen majestátis ejus in ætérnum; ¿ et replébitur majestáte ejus omnis terra: * fiat, fiat.

Ant. 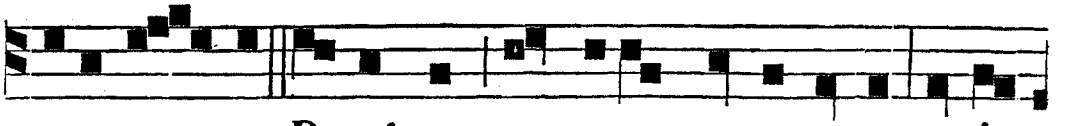

LI-BE-RA - VIT Dominus pauperem a potente, et in-

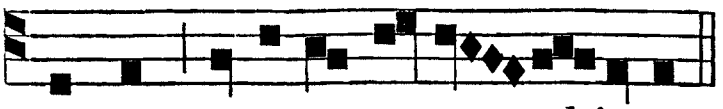

Ant. ij. t. 8.



o-pem cu-i non e- rat ad-jutor. C O-GI - TA-VE-

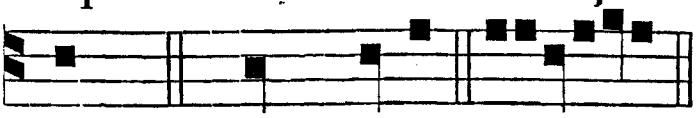

RUNT. *Ps.* Quam bonus. euouae.

Psalmus 72.

QUAM bonus Israel Deus, * his, qui recto sunt corde!

Mei autem pene moti sunt pedes : * pene effúsi sunt gressus mei.

Quia zelávi super iníquos, * pacem peccatórum videns.

Quia non est respéctus morti eórum : * et firmaméntum in plaga eórum.

In labóre hóminum non sunt : * et cum homínibus non flagellabúntur.

Ideo ténuit eos supérbia: * opérti sunt iniquitáte, et impietáte sua.

Pródiit quasi ex ádipe iníquitas eórum : * transiérunt in affectum cordis.

Cogitavérunt, et locúti sunt nequítiam : * iniquitátem in excélso locúti sunt.

Posuérunt in cœlum os suum : * et lingua eórum transívit in terra.

Ideo convertétur pópulus meus hic : * et dies pleni inveniéntur in eis.

Et dixérunt : Quómodo scit Deus : * et si est sciéntia in excélso?

Ecce ipsi peccatóres, et abundántes in sæculo, * obtinuérunt divítias.

Et dixi : ¿ Ergo sine causa justificávi cor meum : * et lavi inter innocéntes manus meas.

Et fui flagellátus tota die: * et castigátio mea in matutínis.

Si dicébam: Narrábo sic: * ecce natiónem filiórum tuórum reprobávi.

Existimábam, ut cognóscerem hoc : * labor est ante me.

Donec intrem in sanctuárium Dei : * et intélligam in novíssimis eórum.

Verúmtamen propter dolos posuísti eis : * dejecísti eos, dum allevaréntur.

Quómodo facti sunt in desolatiónem, súbito defe-

cérunt : * periérunt propter iniquitátem suam.

Velut sómnium surgéntium, Dómine :* in civitáte tua imáginem ipsórum ad níhilum rédiges.

Quia inflammátum est cor meum; ¿ et renes mei commutáti sunt: * et ego ad níhilum redáctus sum, et nescívi.

Ut juméntum factus sum apud te : * et ego semper tecum.

Tenuísti manum déxteram meam; ¿ et in voluntáte tua deduxísti me : * et cum glória suscepísti me.

Quid enim mihi est in cœlo? * et a te quid vólui super terram ?

Defécit caro mea, et cor meum : * Deus cordis mei, et pars mea Deus in ætérnum.

Quia ecce, qui elóngant se a te períbunt : * perdidísti omnes qui fornicántur abs te.

Mihi autem adhærére Deo bonum est : * pónere in Dómino Deo spem meam.

Ut annúntiem omnes prædicatiónes tuas, * in portis fíliæ Sion.



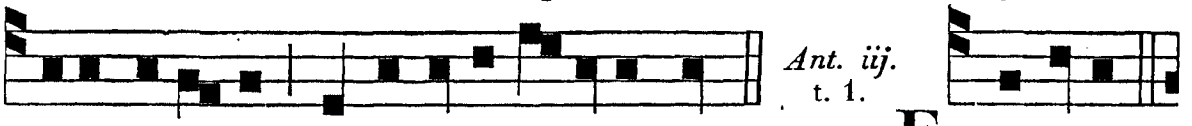

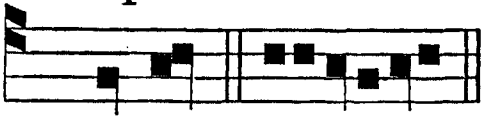

Ps. Ut quid. e u o u a e.

Psalmus 73.

UT quid, Deus, repulísti in finem : * irátus est furor tuus super oves páscuæ tuæ?

Memor esto congregatiónis tuæ, * quam possedísti ab inítio.

Redemísti virga hæreditátis tuæ : * mons Sion, in quo habitásti in eo.

Leva manus tuas in supérbias eórum in finem : * quanta malignátus est inimícus in sancto!

Et gloriáti sunt, qui odérunt te, * in médio solemnitátis tuæ.

Posuérunt signa sua, signa : * et non cognovérunt sicut in éxitu super summum.

Quasi in sylva lignórum secúribus excidérunt jánuas ejus in idípsum : * in secúri, et áscia dejecérunt eam.

Incendérunt igni Sanctuárium tuum : * in terra polluérunt tabernáculum nóminis tui.

Dixérunt in corde suo cognátio eórum simul : * Quiéscere faciámus omnes dies festos Dei a terra.

Signa nostra non vídimus; ¿ jam non est prophéta : * et nos non cognóscet ámplius.

Usquequo, Deus, improperábit inimícus : * irrítat adversárius nomen tuum in finem ?

Ut quid avértis manum tuam, et déxteram tuam * de médio sinu tuo in finem?

Deus autem Rex noster ante sæcula, * operátus est salútem in médio terræ.

Tu confirmásti in virtúte tua mare : * contribulásti cápita dracónum in aquis.

Tu confregísti cápita dracónis : * dedísti eum escam pópulis Æthiopum.

Tu dirupísti fontes, et torréntes : * tu siccásti flúvios Ethan.

Tuus est dies, et tua est nox : * tu fabricátus es auróram, et solem.

Tu fecísti omnes términos terræ : * æstátem, et ver tu plasmásti ea.

Memor esto hujus, inimícus improperávit Dómino : * et pópulus insípiens incitávit nomen tuum.

Ne tradas béstiis ánimas confiténtes tibi : * et ánimas páuperum tuórum ne obliviscáris in finem.

Réspice in testaméntum tuum : * quia repléti sunt, qui obscuráti sunt, terræ dómibus iniquitátum.

Ne avertátur húmilis factus confúsus : * pauper et inops laudábunt nomen tuum.

Exúrge, Deus, júdica causam tuam : * memor esto improperiórum tuórum, eórum, quæ ab insipiénte sunt tota die.

Ne obliviscáris voces inimicórum tuórum : * supérbia eórum, qui te odérunt, ascéndit semper.

Ant.

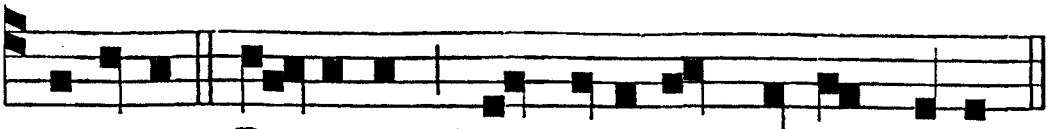

E X-UR-GE, Do-mine, et judi-ca causam meam.

℣. Deus meus, éripe me de manu peccatóris.
℟. Et de manu contra legem agéntis, et iniqui.

℟. *iv.* t. 8.



A - MI - CUS meus os-culi me tradidit



si - gno: quem osculatus fu - e-ro, i - pse

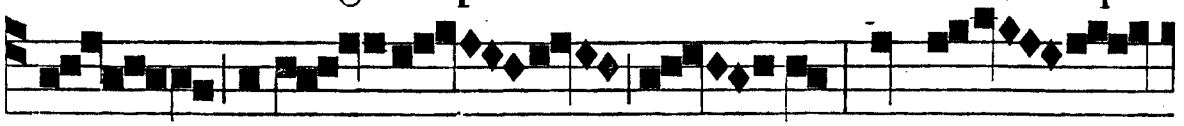

est, tene - te e - um. Hoc ma -

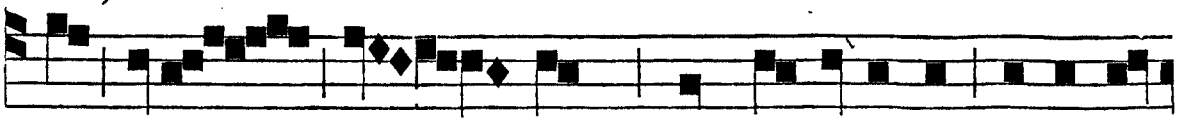

lum fecit si - gnum, qui per osculum adimple-

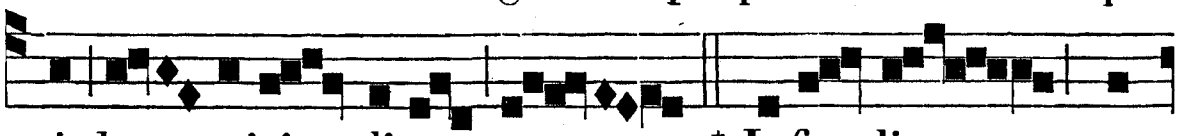

vit ho - mici - dium. * Infe - lix præ-

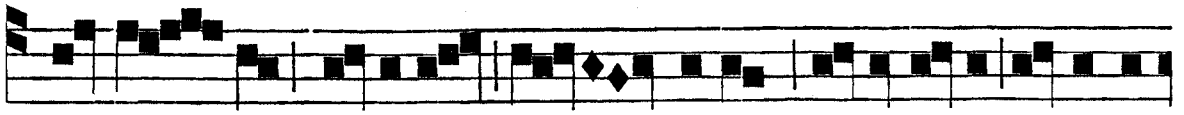

termi - sit pretium san - guinis, et in fi-ne laqueo

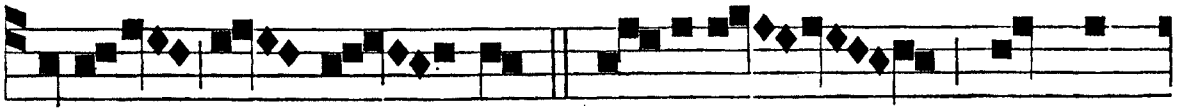

se sus - pen - dit. ℣. Fi- li-us quidem

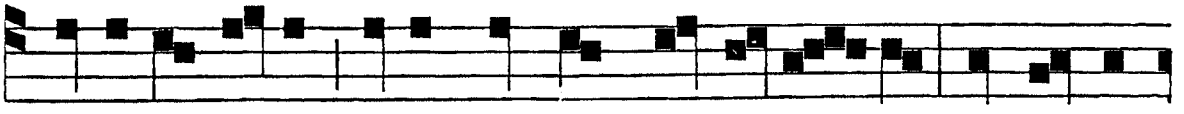

hominis vadit, sicut scriptum est de il - lo: Væ autem

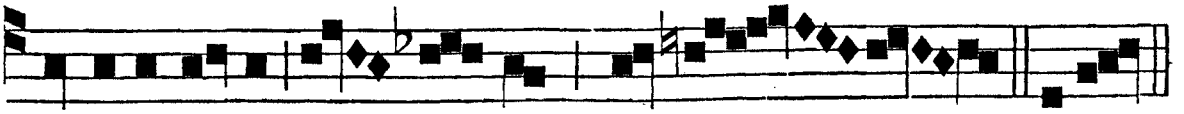

homini il- li per quem tra-de - tur. * Infe.

℟. v. t. 8.

U - NUS ex vo - bis tradet me . ho -

die : væ il - li per quem tra - dar

e - go : * Meli-us il-li e - rat si na - tus

non fu - is - set. ℣. Qui intingit me-

cum manum in pa-ro-pside, hic me traditurus est in ma-

nus pecca - to - rum. * Meli-us. ℟. vj. t. 7. E -

RAM quasi a- gnus in - nocens : du -

ctus sum ad im - mo - lan - dum, et ne - scie - bam:

consi- li-um fe-ce - runt i - nimici mei adversum

me, dicentes :* Veni-te, mittamus lignum in panem

e - jus; et e-ra-da - mus e-um de

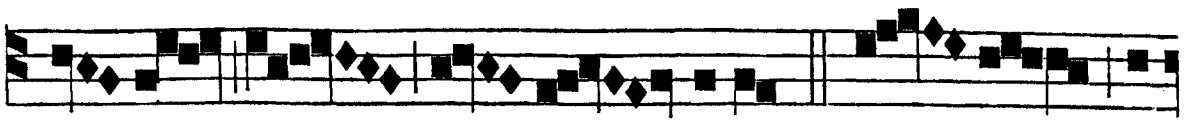

ter- ra vi - ven - tium. ℣. O - mnes i-

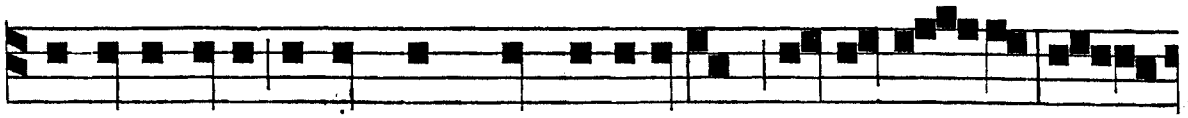

nimici mei adversum me cogitabant mala mi- hi; ver-

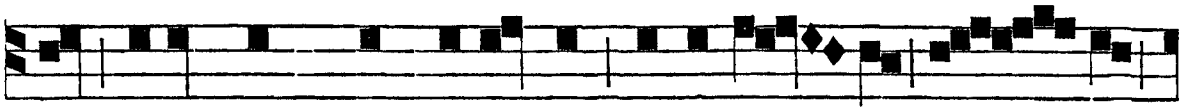

bum i-niquum mandaverunt adversum me, di - cen-

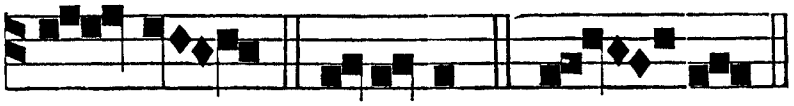

tes : * Veni-te. ℟. E - ram.

IN III. NOCT.

Ant. vij. D

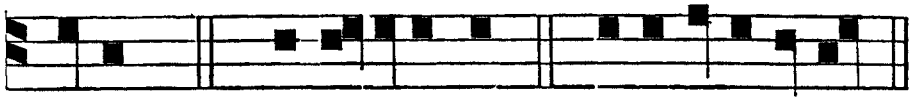

I-XI. *Ps.* Confi-tebimur. e u o u a e.

Psalmus 74.

CONFITEBIMUR tibi, Deus : * confitébimur, et invocábimus nomen tuum.

Narrábimus mirabília tua: * cum accépero tempus, ego justítias judicábo.

Liquefácta est terra, et omnes qui hábitant in ea : * ego confirmávi colúmnas ejus.

Dixi iníquis : Nolíte iníque ágere : * et delinquéntibus : Nolíte exaltáre cornu.

Nolíte extóllere in altum cornu vestrum : * nolíte loqui advérsus Deum iniquitátem.

Quia neque ab Oriénte, neque ab Occidénte, neque a desértis móntibus : * quóniam Deus judex est.

Hunc humíliat, et hunc exáltat : * quia calix in manu Dómini vini meri plenus misto.

Et inclinávit ex hoc in hoc, verúmtamen fæx ejus non est exinaníta : * bibent omnes peccatóres terræ.

Ego autem annuntiábo in sæculum : * cantábo Deo Jacob.

Et ómnia córnua peccatórum confríngam : * et exaltabúntur córnua justi.

Ant. 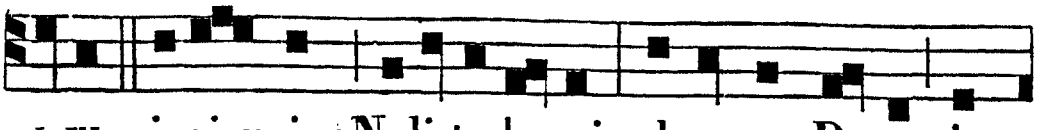

D I-XI i-ni-quis : Noli-te loqui adversus Deum i-

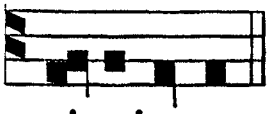

Ant. ij. t. 8.

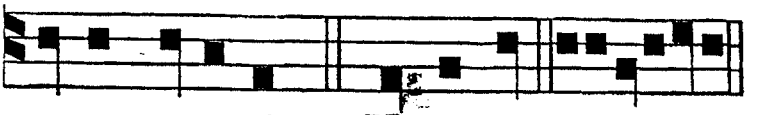

niquitatem. T ER-RA tremuit. *Ps.* Notus in. euouae.

Psalmus 75.

NOTUS in Judæa Deus : * in Israel magnum nomen ejus.

Et factus est in pace locus ejus, * et habitátio ejus in Sion.

Ibi confrégit poténtias árcuum : * scutum, gládium, et bellum.

Illúminans tu mirabíliter a móntibus ætérnis : * turbáti sunt omnes insipiéntes corde.

Dormiérunt somnum suum : * et nihil invenérunt omnes viri divitiárum in mánibus suis.

Ab increpatióne tua, Deus Jacob : * dormitavérunt, qui ascendérunt equos.

Tu terríbilis es, et quis resístet tibi? * ex tunc ira tua.

De cœlo audítum fecísti judícium : * terra trémuit, et quiévit ;

Cum exúrgeret in judícium Deus, * ut salvos fáceret omnes mansuétos terræ.

Quóniam cogitátio hóminis confitébitur tibi : * et relíquiæ cogitatiónis diem festum agent tibi.

Vovéte, et réddite Dómino Deo vestro, * omnes qui in circúitu ejus affértis múnera.

Terríbili et ei, qui aufert spíritum príncipum, * terríbili apud reges terræ.

Ant. 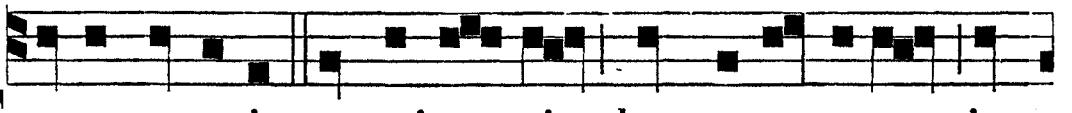

T ERRA tremuit, et qui-e - vit, dum resurgeret in

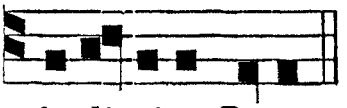

Ant iij.

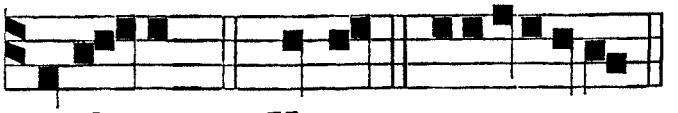

judi-ci-o Deus. I N di- e. *Ps.* Voce. euouae.

Psalmus 76.

VOCE mea ad Dóminum clamávi: * voce mea ad Deum, et inténdit mihi.

In die tribulatiónis meæ Deum exquisívi, mánibus meis nocte contra eum: * et non sum decéptus.

Rénuit consolári ánima mea; ¿ memor fui Dei, et delectátus sum, et exercitátus sum, * et defécit spíritus meus.

Anticipavérunt vigílias óculi mei: * turbátus sum, et non sum locútus.

Cogitávi dies antíquos: * et annos ætérnos in mente hábui.

Et meditátus sum nocte cum corde meo: * et exercitábar, et scopébam spíritum meum.

Numquid in ætérnum projíciet Deus, * aut non appónet, ut complacítior sit adhuc?

Aut in finem misericórdiam suam abscíndet, * a generatióne in generatiónem?

Aut obliviscétur miseréri Deus: * aut continébit in ira sua misericórdias suas?

Et dixi: ¿ Nunc cœpi: * hæc mutátio déxteræ Excélsi.

Memor fui óperum Dómini: * quia memor ero ab inítio mirabílium tuórum.

Et meditábor in ómnibus opéribus tuis: * et in adinventiónibus tuis exercébor.

Deus in sancto via tua: ¿ quis Deus magnus sicut Deus noster: * tu es Deus, qui facis mirabília.

Notam fecísti in pópulis virtútem tuam: * redemísti in bráchio tuo pópulum tuum, fílios Jacob, et Joseph.

Vidérunt te aquæ Deus, ¿ vidérunt te aquæ: * et timuérunt, et turbátæ sunt abyssi.

Multitúdo sónitus aquárum: * vocem dedérunt nubes.

Etenim sagíttæ tuæ tránseunt: * vox tonítrui tui in rota.

Illuxérunt coruscatiónes tuæ orbi terræ: * commóta est, et contrémuit terra.

In mari via tua, et sémitæ tuæ in aquis multis: * et vestígia tua non cognoscéntur.

Deduxísti sicut oves pópulum tuum, * in manu Moysi, et Aaron.

Ant.

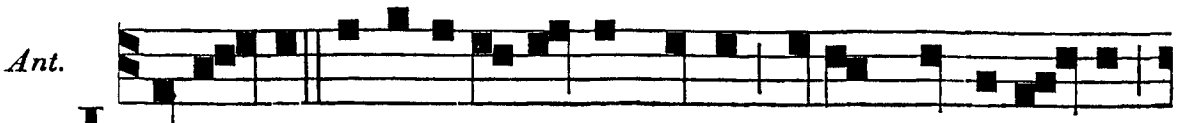

IN di- e tribula-ti- o- nis meæ Deum exquisi - vi

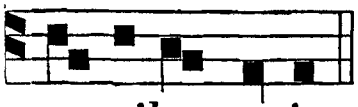

℣. Homo pacis meæ, in quo sperávi.
℟. Ampliávit advérsum me supplantatiónem.

manibus meis.

℟. *vij.* t. 7.

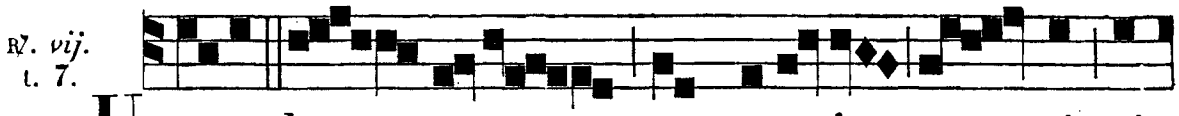

U - NA ho - ra non potu-i - stis vi-



gi-la - re me - cum, qui exhorta-ba -

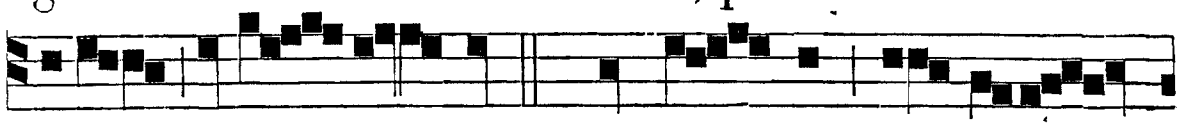

mini mori pro me? * Vel Ju - dam non vi-de -

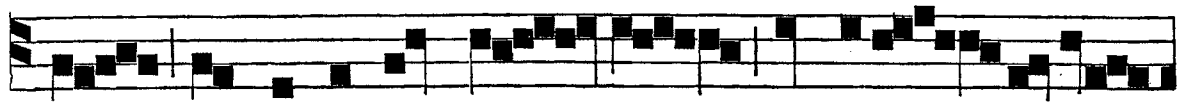

tis quomodo non dor - mit, sed fe-sti - nat

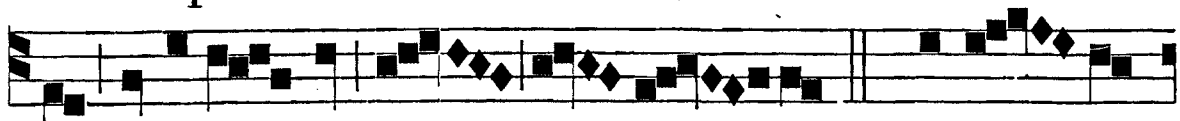

tradere me Ju - dæ - is? ℣. Dormi - te

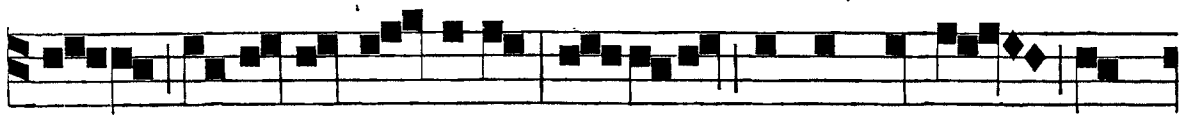

jam, et re-quie - scite: ec - ce appropinquat qui

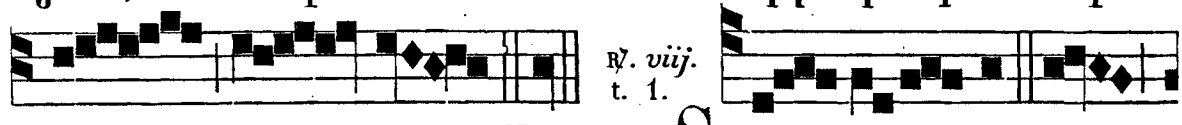

℟. *viij.* t. 1.

me tra - det. * Vel. SE - NI-O - RES po -

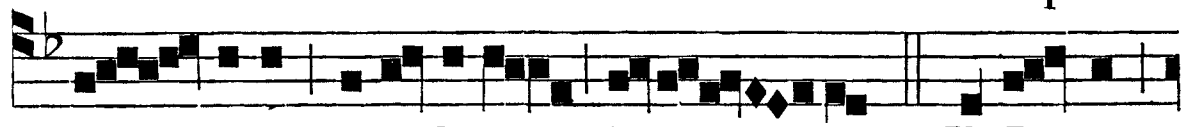

puli consi- li-um fe-ce - runt, * Ut Je-sum

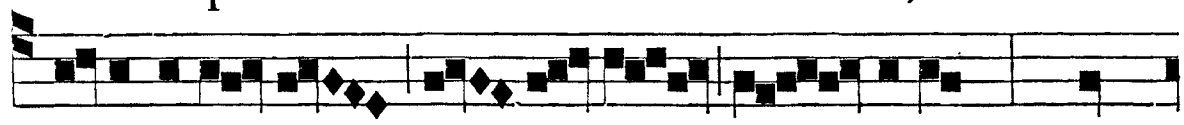

dolo tene- rent et oc -ci - derent: cum

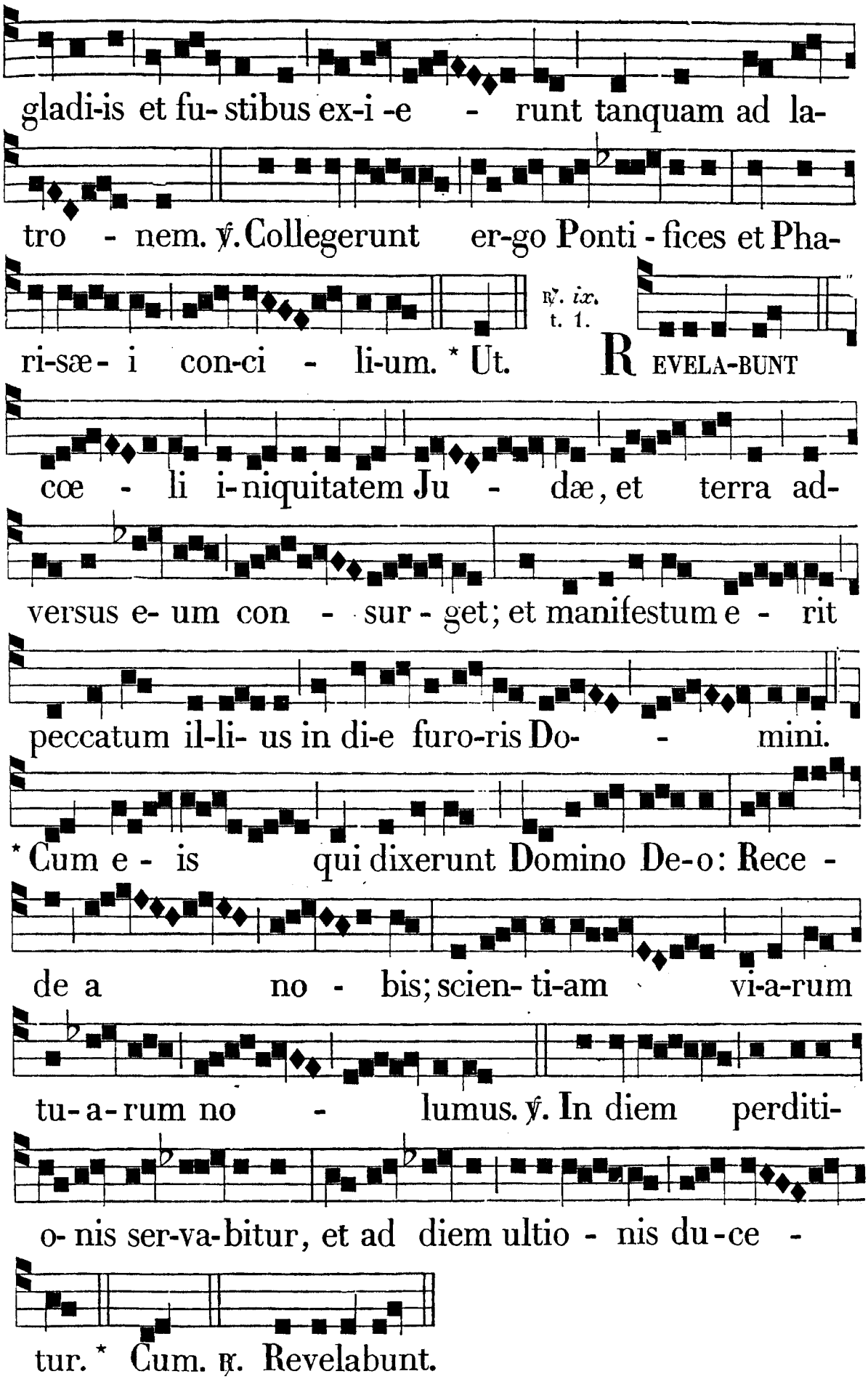
gladi-is et fu- stibus ex-i -e - runt tanquam ad la-
tro - nem. ℣. Collegerunt er-go Ponti - fices et Pha-
ri-sæ- i con-ci - li-um. * Ut.
℟. ix. t. 1.
R EVELA-BUNT
cœ - li i-niquitatem Ju - dæ, et terra ad-
versus e- um con - sur - get; et manifestum e - rit
peccatum il-li- us in di-e furo-ris Do- - mini.
* Cum e - is qui dixerunt Domino De-o: Rece -
de a no - bis; scien- ti-am vi-a-rum
tu- a- rum no - lumus. ℣. In diem perditi-
o- nis ser-va-bitur, et ad diem ultio - nis du-ce -
tur. * Cum. ℟. Revelabunt.

IN LAUDIBUS.
Ant. j. t. 8.

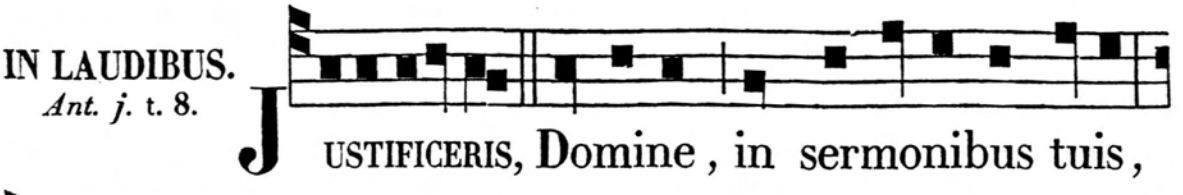

JUSTIFICERIS, Domine, in sermonibus tuis,

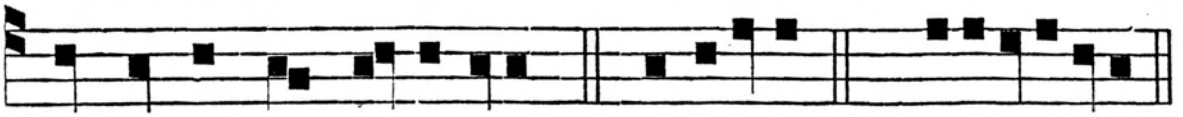

et vincas cum ju-dicaris. *Ps.* Miserere. *p.* 49. e u o u a e.

Ant. ij. t. 2.

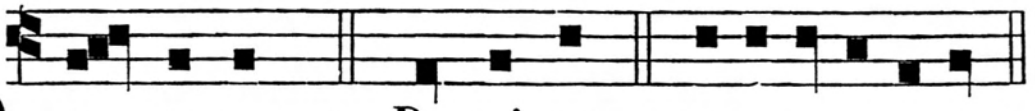

DO - MI-NUS. *Ps.* Do-mi-ne. e u o u a e.

Psalmus 89.

DOMINE, refúgium factus es nobis, * a generatióne in generatiónem.

Priúsquam montes fíerent, aut formarétur terra, et orbis: * a sæculo, et usque in sæculum tu es Deus.

Ne avértas hóminem in humilitátem : * et dixísti : Convertímini, fílii hóminum.

Quóniam mille anni ante óculos tuos, * tanquam dies hestérna, quæ prætériit.

Et custódia in nocte : * quæ pro níhilo habéntur, eórum anni erunt.

Mane sicut herba tránseat, ¿ mane flóreat, et tránseat : * véspere décidat, indúret, et aréscat.

Quia defécimus in ira tua : * et in furóre tuo turbáti sumus.

Posuísti iniquitátes nostras in conspéctu tuo : * sæculum nostrum in illuminatióne vultus tui.

Quóniam omnes dies nostri defecérunt : * et in ira tua defécimus.

Anni nostri sicut aránea meditabúntur : * dies annórum nostrórum in ipsis, septuagínta anni.

Si autem in potentátibus, octogínta anni : * et ámplius eórum, labor, et dolor.

Quóniam supervénit mansuetúdo : * et corripiémur.

Quis novit potestátem iræ tuæ : * et præ timóre tuo iram tuam dinumeráre?

Déxteram tuam sic notam fac : * et erudítos corde in sapiéntia.

Convértere, Dómine, úsquequo? * et deprecábilis esto super servos tuos.

Repléti sumus mane mi-

sericórdia tua : * et exultávimus, et delectáti sumus ómnibus diébus nostris.

Lætáti sumus pro diébus, quibus nos humiliásti : * annis quibus vídimus mala.

Réspice in servos tuos, et in ópera tua : * et dírige fílios eórum.

Et sit splendor Dómini Dei nostri super nos; et ópera mánuum nostrárum dírige super nos : * et opus mánuum nostrárum dírige.

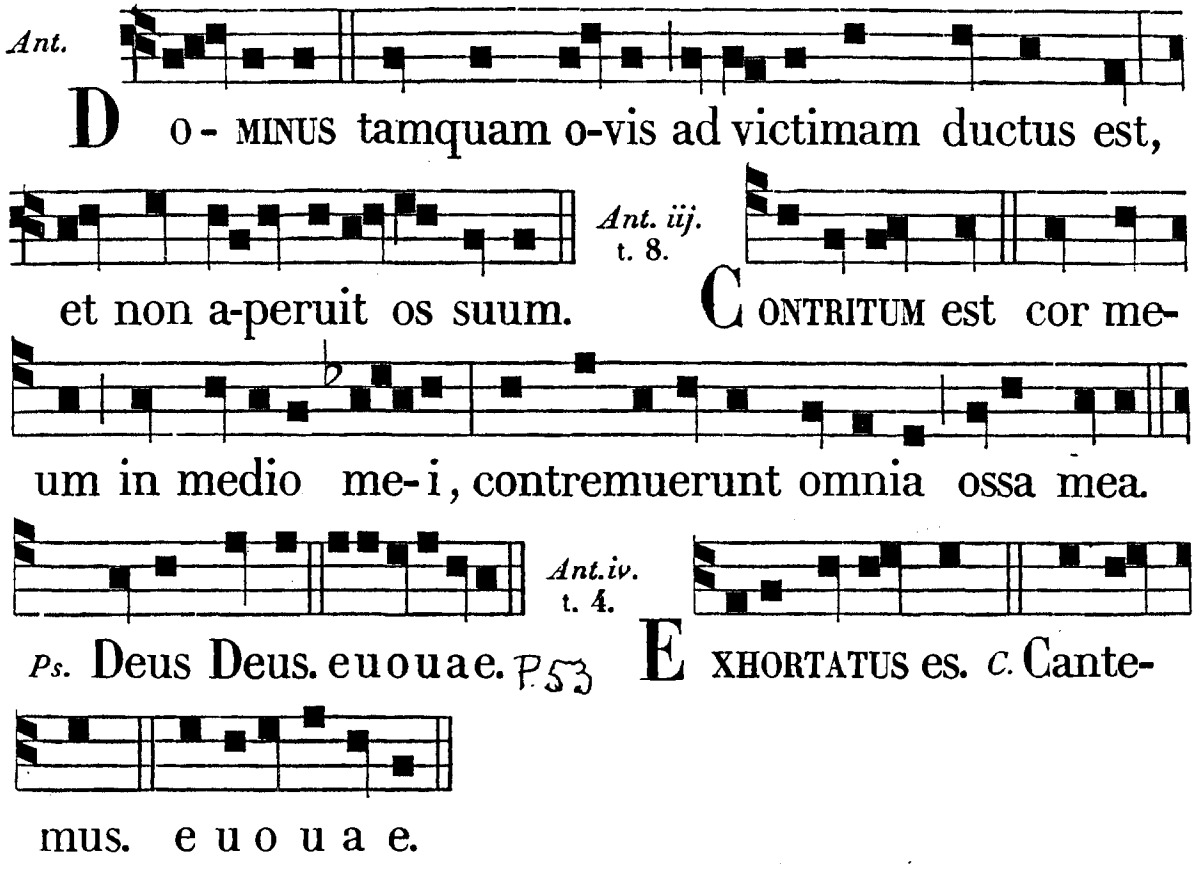

Canticum Moysi. Exod. 15.

CANTEMUS Dómino, glorióse enim magnificátus est : * equum, et ascensórem dejécit in mare.

Fortitúdo mea, et laus mea Dóminus : * et factus est mihi in salútem.

Iste Deus meus, et glorificábo eum : * Deus patris mei, et exaltábo eum.

Dóminus quasi vir pugnátor, Omnípotens nomen ejus : * currus Pharaónis, et exércitum ejus projécit in mare.

Elécti príncipes ejus submérsi sunt in Mari Rubro : ¿ abyssi operuérunt eos, * descendérunt in profúndum, quasi lapis.

Déxtera tua, Dómine,

magnificáta est in fortitúdine; ¿ déxtera tua, Dómine, percússit inimícum : * et in multitúdine glóriæ tuæ deposuísti adversários tuos.

Misísti iram tuam, quæ devorávit eos sicut stípulam : * et in spíritu furóris tui congregátæ sunt aquæ.

Stetit unda fluens : * congregátæ sunt abyssi in médio mari.

Dixit inimícus : Pérsequar, et comprehéndam : ¿ dívidam spólia, * implébitur ánima mea.

Evaginábo gládium meum : * interfíciet eos manus mea.

Flavit spíritus tuus, et opéruit eos mare : * submérsi sunt quasi plumbum in aquis veheméntibus.

Quis símilis tui in fórtibus, Dómine ? * quis símilis tui, magníficus in sanctitáte, terríbilis atque laudábilis, fáciens mirabília ?

Extendísti manum tuam, et devorávit eos terra : * dux fuísti in misericórdia tua pópulo, quem redemísti.

Et portásti eum in fortitúdine tua : * ad habitáculum sanctum tuum.

Ascendérunt pópuli, et iráti sunt : * dolóres obtinuérunt habitatóres Philísthiim.

Tunc conturbáti sunt príncipes Edom, robústos Moab obtínuit tremor : * obriguérunt omnes habitatóres Chánaan.

Irruat super eos formído, et pavor : * in magnitúdine bráchii tui.

Fiant immóbiles, quasi lapis, ¿ donec pertránseat pópulus tuus, Dómine, * donec pertránseat pópulus tuus iste, quem possedísti.

Introdúces eos, et plantábis in monte hereditátis tuæ : * firmíssimo habitáculo tuo, quod operátus es, Dómine.

Sanctuárium tuum, Dómine, quod firmavérunt manus tuæ : * Dóminus regnábit in ætérnum, et ultra.

Ingréssus est enim eques Phárao cum cúrribus, et equítibus ejus in mare : * et redúxit super eos Dóminus aquas maris.

Fílii autem Israel ambulavérunt per siccum : * in médio ejus.

Ant.

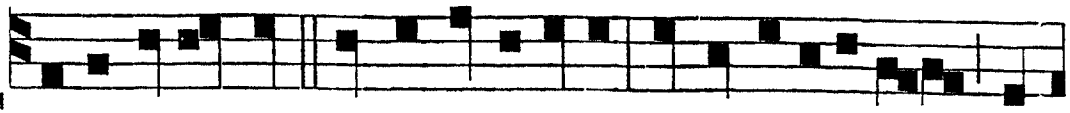

EXHORTATUS es in virtute tua, et in refectio-ne san-

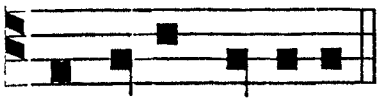

Ant. v. t. 2.

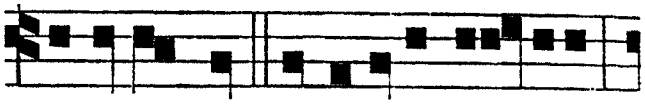

cta tu-a, Domine. OBLATUS est quia ipse vo-luit,

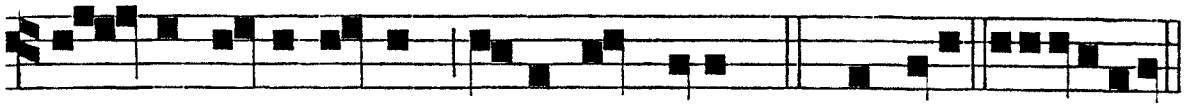

et pec-cata nostra i-pse portavit. *Ps.* Laudate. euouae. P 55

Ad Bened. *Ant.* t. 1.

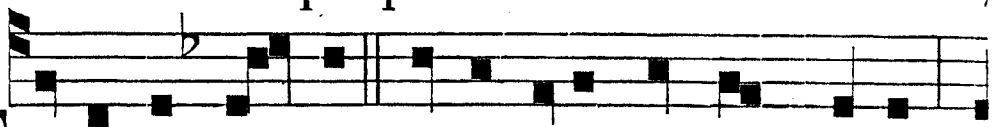

TRA-DI-TOR au-tem dedit e-is signum, dicens:

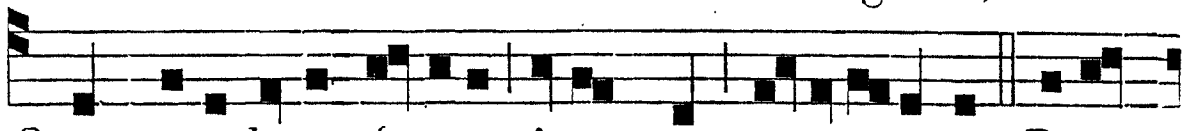

Quem osculatus fu-ero, i-pse est, tenete e-um. Bene-

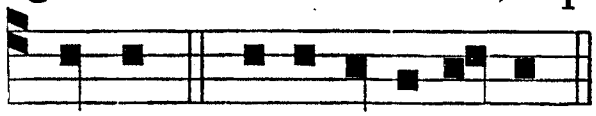

dictus. e u o u a e.

Finita Antiphona post Benedictus, *duo Fratres stantes ante gradus Altaris cantent:*

t. 4.

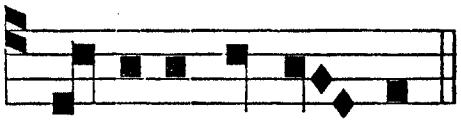

KY- RI-E, e-lei- son.

Et Choro idem respondente, iterum illi duo Fratres cantent: Kyrie, eléison.
Deinde alii duo Fratres stantes in medio Chori cantent:

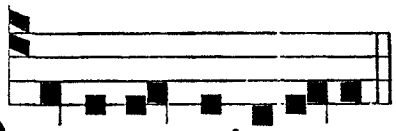

Chorus.

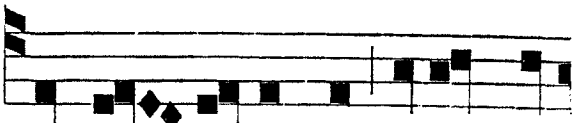

DO-MI-NE, misere-re. CHRISTUS Dominus factus est

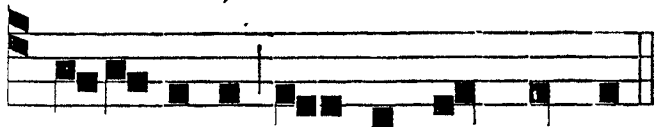

FF. ante gradus:



o- bediens us -que ad mortem. QUI passurus

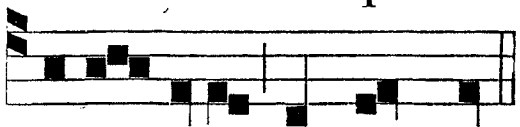

Chorus.

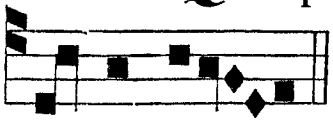

FF. ante gradus.

adve -nisti propter nos. CHRISTE, elei-son.

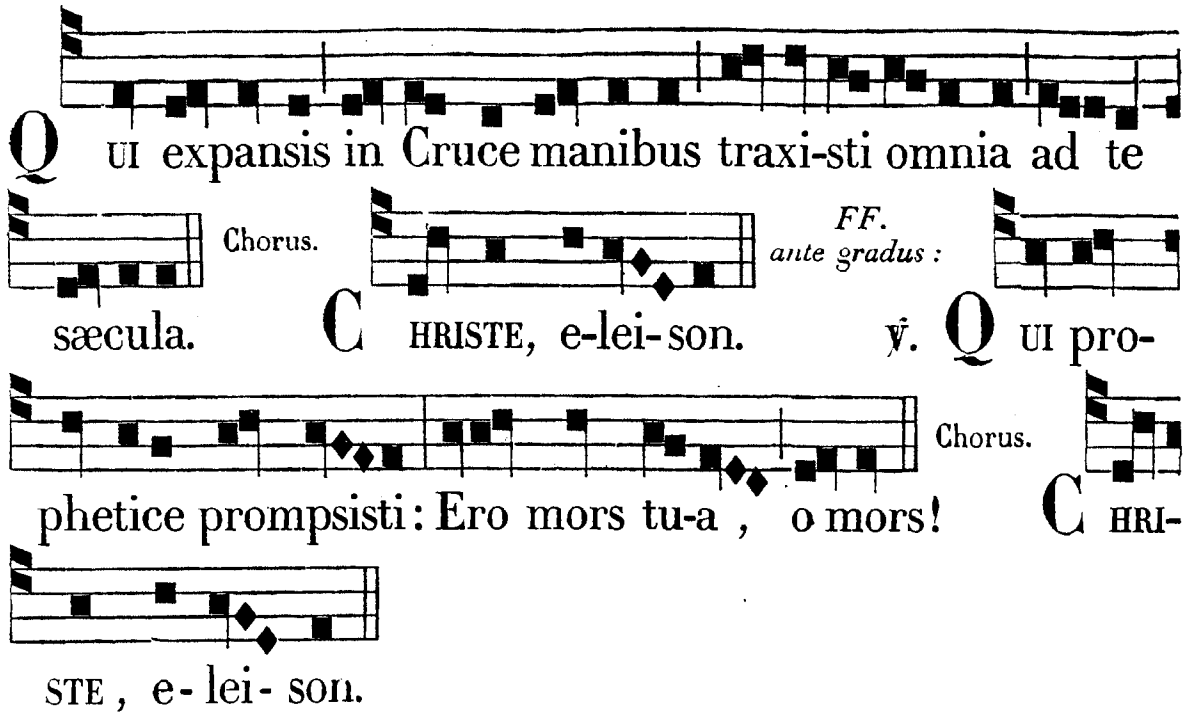

Deinde duo Fratres in medio Chori cantent : Dómine , miserére. *Et Chorus respondeat :* Christus Dóminus. *Item Fratres ante gradus cantent :* Kyrie , eléison. *Et Chorus respondeat :* Kyrie , eléison. *Et Fratres ante gradus :* Kyrie , eléison. *Deinde duo Fratres in medio Chori cantent :* Dómine , miserére. *Et Chorus respondeat :* Christus Dóminus.

Denique duo Fratres ante gradus alta voce cantent :

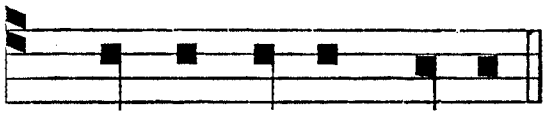

AD HORAS.
Ant. t. 8.

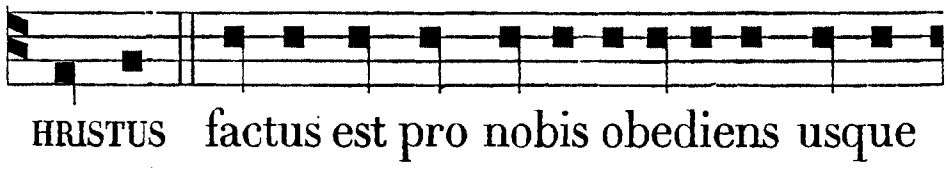

AD VESPERAS.
Psalmi, p. 108.
Ant. j. t. 2.

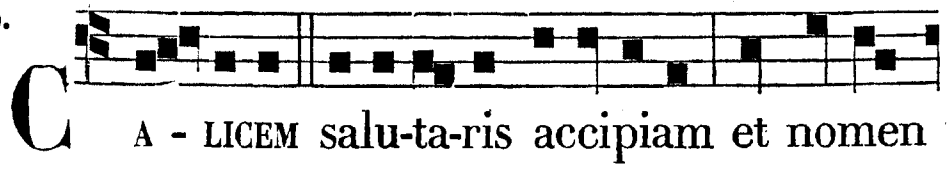

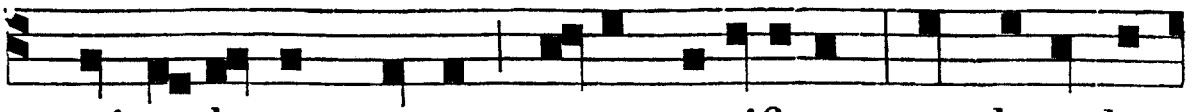

qui o-derunt pacem, e-ram pacificus, cum loquebar

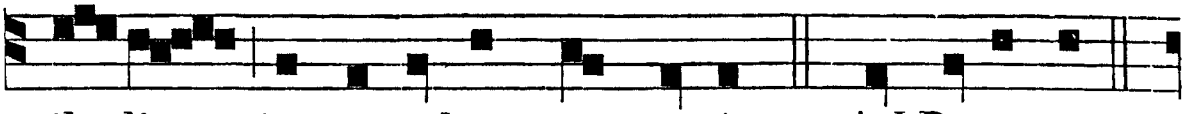

il-lis, impugnabant me gratis. *Ps.* Ad Dominum.

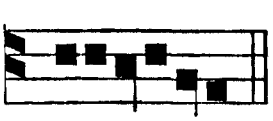

Ant. iij. t. 8.

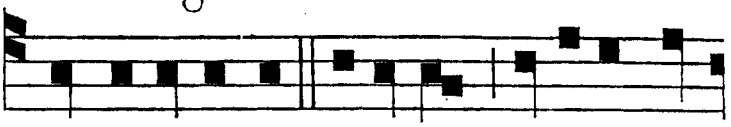

euouae. A B hominibus i-niquis libera me,

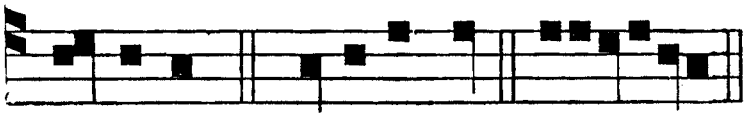

Ant. iv. t. 8.

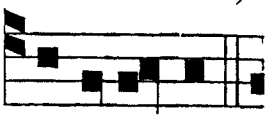

Domine. *Ps.* E-ripe me. euouae. C USTODI me

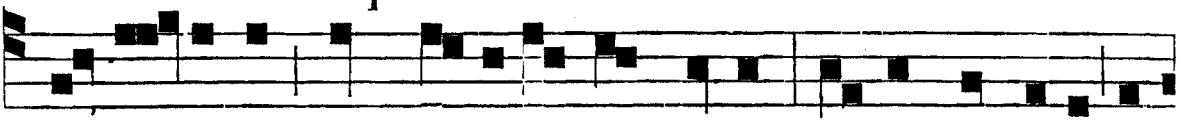

a la-queo quem statu-e-runt mihi, et a scandalis o-

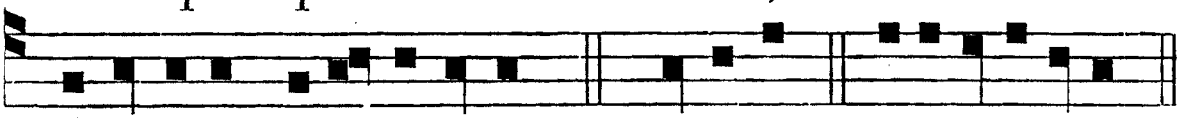

perantium i-niquitatem. *Ps.* Domine. e u o u a e.

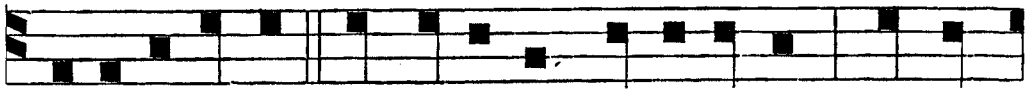

Ant. v. t. 7.

C ON-SI-DE-RABAM ad dexteram et videbam, et non

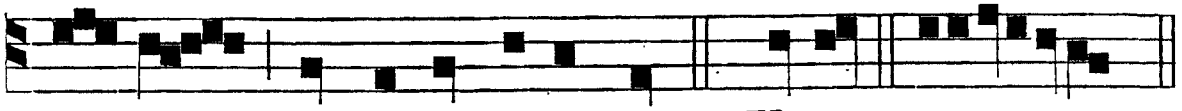

e-rat qui cognosceret me. *Ps.* Voce. euouae.

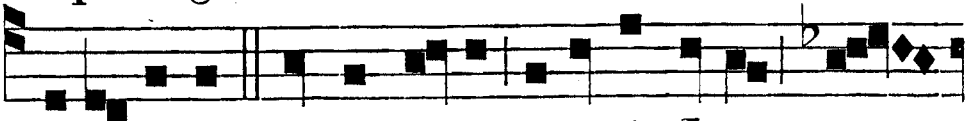

Ad Magnif. *Ant.* t. 1.

C OENANTIBUS autem e-is, accepit Jesus pa-

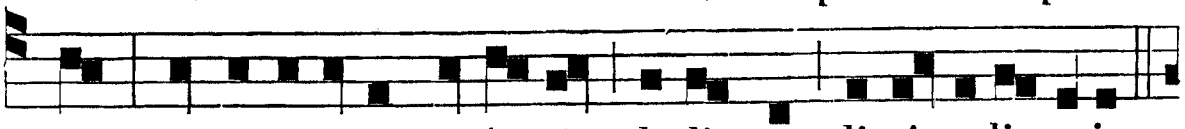

nem, et benedixit ac fregit, dedit-que disci-pulis suis.

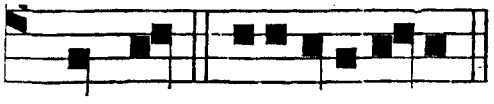

Magnif. euoua e.

FERIA VI. IN PARASCEVE.

AD MATUTINUM.

IN I. NOCT.
Ant. j. t. 8.

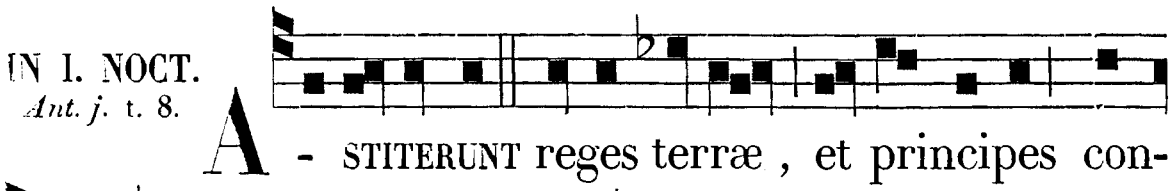

A - STITERUNT reges terræ, et principes con-

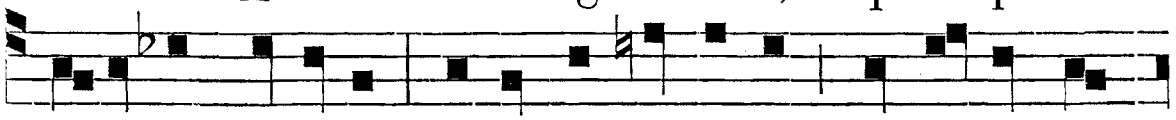

venerunt in unum adversus Dominum, et adver- sus

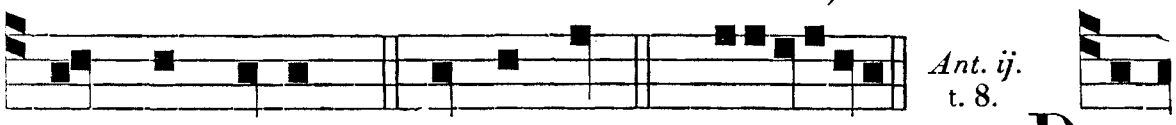

Christum e-jus. 2. Quare frem. *p.* 28. euo uae. D I-

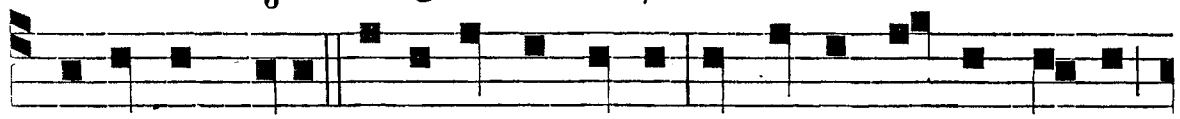

VI-SERUNT sibi vestimenta me-a, et super vestem meam

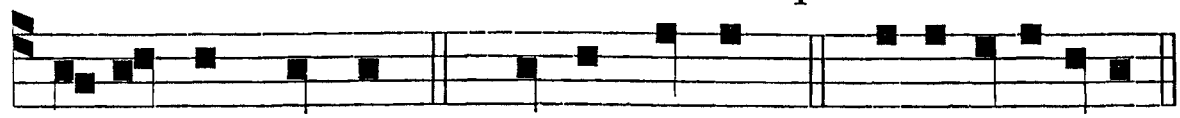

mi-se-runt sortem. 21. De-us De-us. *p.* 70. e u o u a e.

Ant iij.
t. 8.

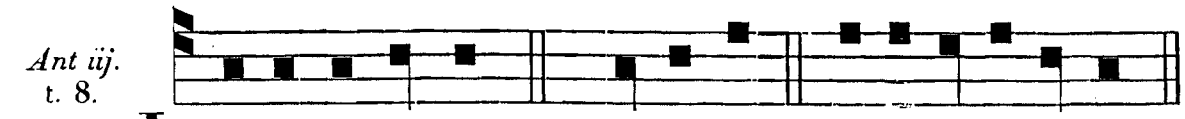

I N-SURRE-XERUNT. *Ps.* Dominus. e u o u a e.

Psalmus 26.

DOMINUS illumináti o mea, et salus mea : * quem timébo ?

Dóminus protéctor vitæ meæ : * a quo trepidábo ?

Dum apprópiant super me nocéntes, * ut edant carnes meas.

Qui tríbulant me inimíci mei : * ipsi infirmáti sunt, et cecidérunt.

Si consístant advérsum me castra, * non timébit cor meum.

Si exúrgat advérsum me prælium, * in hoc ego sperábo.

Unam pétii a Dómino, hanc requíram : * ut inhá-

bitem in domo Dómini ómnibus diébus vitæ meæ.

Ut vídeam voluptátem Dómini : * et vísitem templum ejus.

Quóniam abscóndit me in tabernáculo suo : * in die malórum protéxit me in abscóndito tabernáculi sui.

In petra exaltávit me : * et nunc exaltávit caput meum super inimícos meos.

Circuívi, et immolávi in tabernáculo ejus hóstiam vociferatiónis : * cantábo, et psalmum dicam Dómino.

Exáudi, Dómine, vocem meam, qua clamávi ad te : * miserére mei, et exáudi me.

Tibi dixit cor meum, ℭ exquisívit te fácies mea : * fáciem tuam, Dómine, requíram.

Ne avértas fáciem tuam a me : * ne declínes in ira a servo tuo.

Adjútor meus esto : * ne derelínquas me, neque despícias me, Deus salutáris meus.

Quóniam pater meus, et mater mea dereliquérunt me : * Dóminus autem assúmpsit me.

Legem pone mihi, Dómine, in via tua : * et dírige me in sémitam rectam propter inimícos meos.

Ne tradíderis me in ánimas tribulántium me : * quóniam insurrexérunt in me testes iníqui, et mentíta est iníquitas sibi.

Credo vidére bona Dómini, * in terra vivéntium.

Expécta Dóminum, viríliter age : * et confortétur cor tuum, et sústine Dóminum.

Ant. iij.

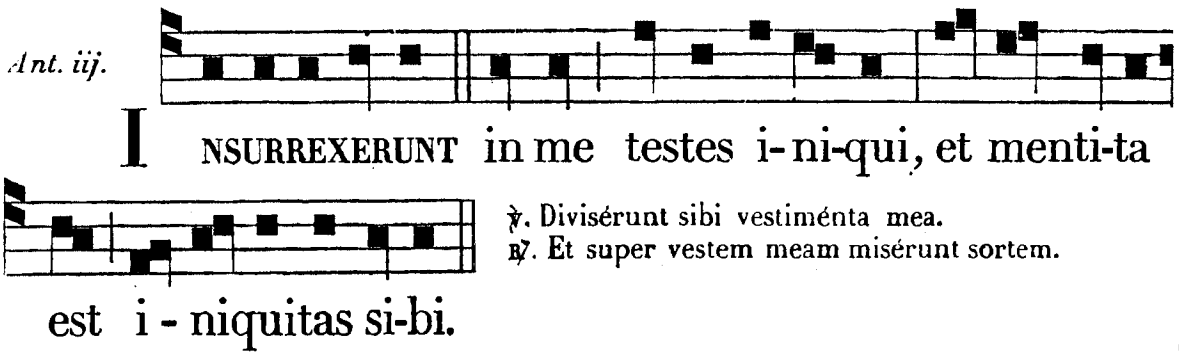

℣. Divisérunt sibi vestiménta mea.
℟. Et super vestem meam misérunt sortem.

℟. *j.* t. 3.

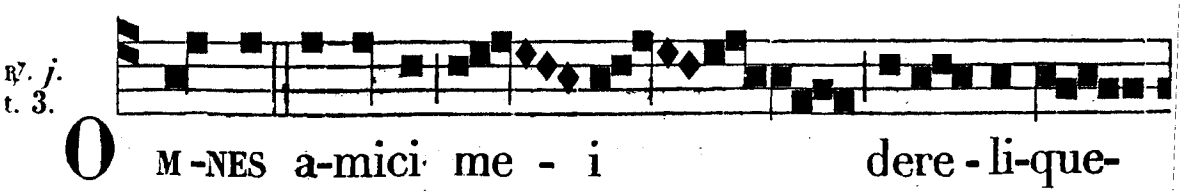

runt me, præ - valu-e - runt in-sidi-an -

tes mi - hi ; tradi-dit me quem di-li-ge - bam; et

ter-ribi-li-bus o - culis pla-ga crudeli per-

cu - ti-entes,* A-ce - to po-ta - bant

me. ℣. Et dede - runt in escam meam fel, et

℟. *ij.* t. 2.

in si-ti me - a. * A-cet. V E-LUM

templi scis- sum est, et omnis ter - ra

tre - muit : la-tro de cru - ce clamabat di-

- cens :* Memento mei, Do - mine, dum ve-ne-

ris in re-gnum tu - um. ℣. A - men di-

co ti - bi, ho-di-e mecum e -ris in para - di -

℣. iij. t. 8.

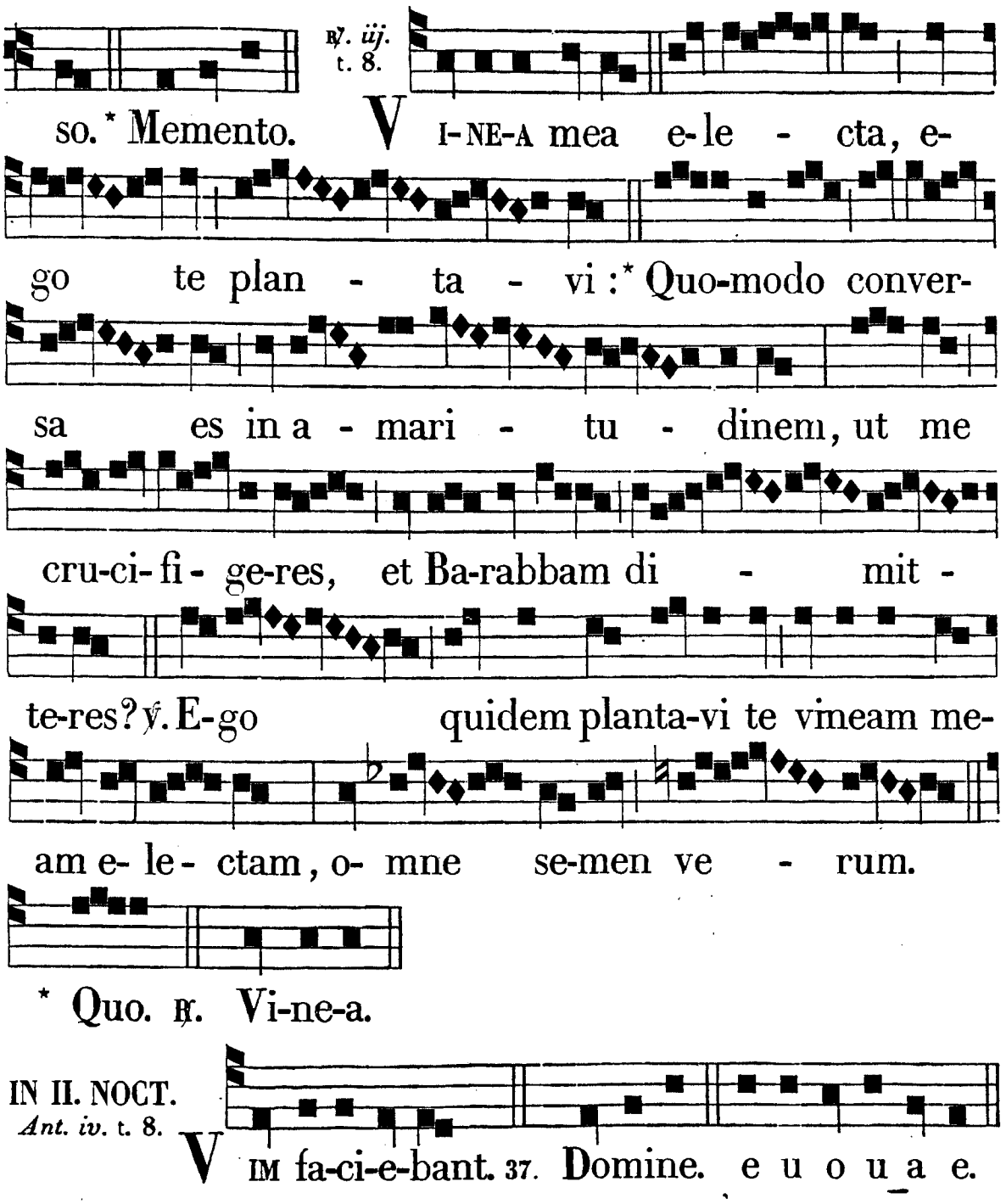

* Quo. ℟. Vi-ne-a.

IN II. NOCT.
Ant. iv. t. 8.

Psalmus 37.

DOMINE, ne in furóre tuo árguas me : * neque in ira tua corrípias me.

Quóniam sagíttæ tuæ infíxæ sunt mihi : * et confirmásti super me manum tuam.

Non est sánitas in carne mea a fácie iræ tuæ : * non est pax óssibus meis a fácie peccatórum meórum.

Quóniam iniquitátes meæ supergréssæ sunt caput meum : * et sicut onus grave gravátæ sunt super me.

Putruérunt, et corrúptæ

sunt cicatríces meæ, * a fácie insipiéntiæ meæ.

Miser factus sum, et curvátus sum usque in finem:* tota die contristátus ingrediébar.

Quóniam lumbi mei impléti sunt illusiónibus : * et non est sánitas in carne mea.

Afflíctus sum, et humiliátus sum nimis : * rugiébam a gémitu cordis mei.

Dómine, ante te omne desidérium meum : * et gémitus meus a te non est abscónditus.

Cor meum conturbátum est, derelíquit me virtus mea : * et lumen oculórum meórum, et ipsum non est mecum.

Amíci mei, et próximi mei, * advérsum me appropinquavérunt, et stetérunt.

Et qui juxta me erant, de longe stetérunt :* et vim faciébant, qui quærébant ánimam meam.

Et qui inquirébant mala mihi, locúti sunt vanitátes:* et dolos tota die meditabántur.

Ego autem tanquam surdus non audiébam : * et sicut mutus non apériens os suum.

Et factus sum sicut homo non áudiens : * et non habens in ore suo redargutiónes.

Quóniam in te, Dómine, sperávi, * tu exáudies me, Dómine Deus meus.

Quia dixi : Nequándo supergáudeant mihi inimíci mei : * et dum commovéntur pedes mei, super me magna locúti sunt.

Quóniam ego in flagélla parátus sum : * et dolor meus in conspéctu meo semper.

Quóniam iniquitátem meam annuntiábo :* et cogitábo pro peccáto meo.

Inimíci autem mei vivunt, et confirmáti sunt super me : * et multiplicáti sunt, qui odérunt me iníque.

Qui retríbuunt mala pro bonis, detrahébant mihi : * quóniam sequébar bonitátem.

Ne derelínquas me, Dómine Deus meus : * ne discésseris a me.

Inténde in adjutórium meum : * Dómine Deus salútis meæ.

Ant. iv. 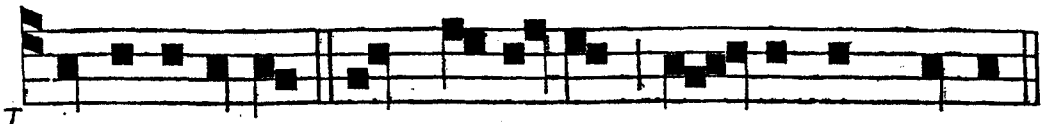

VIM fa-ci-e-bant qui quærebant a - nimam meam.

Ant. v. t. 4. 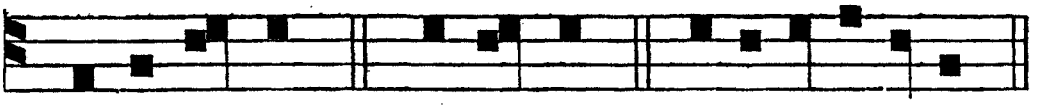

CON-FUNDANTUR. 39. Expectans. e u o u a e.

Psalmus 39.

EXPECTANS expectávi Dóminum, * et inténdit mihi.

Et exaudívit preces meas : * et edúxit me de lacu miséria, et de luto fæcis.

Et státuit super petram pedes meos : * et diréxit gressus meos.

Et immísit in os meum cánticum novum, * carmen Deo nostro.

Vidébunt multi, et timébunt : * et sperábunt in Dómino.

Beátus vir, cujus est nomen Dómini spes ejus : * et non respéxit in vanitátes, et insánias falsas.

Multa fecísti tu, Dómine Deus meus, mirabília tua : * et cogitatiónibus tuis non est qui símilis sit tibi.

Annuntiávi, et locútus sum : * multiplicáti sunt super número.

Sacrifícium, et oblatiónem noluísti : * aures autem perfecísti mihi.

Holocáustum et pro peccáto non postulásti : * tunc dixi : Ecce vénio.

In cápite libri scriptum est de me, ut fácerem voluntátem tuam : * Deus meus, vólui, et legem tuam in médio cordis mei.

Annuntiávi justítiam tuam in ecclésia magna : * ecce lábia mea non prohibébo, Dómine, tu scisti.

Justítiam tuam non abscóndi in corde meo : * veritátem tuam, et salutáre tuum dixi.

Non abscóndi misericórdiam tuam, et veritátem tuam, * a concílio multo.

Tu autem, Dómine, ne longe fácias miseratiónes tuas a me : * misericórdia tua et véritas tua sémper suscepérunt me.

Quóniam circumdedérunt me mala, quorum non est número : * comprehendérunt me iniquitátes meæ, et non pótui ut vidérem.

Multiplicátæ sunt super capíllos cápitis mei : * et cor meum derelíquit me.

Compláceat tibi, Dómine, ut éruas me : * Dómine, ad adjuvándum me réspice.

Confundántur, et revereántur simul, qui quærunt ánimam meam : * ut áuferant eam.

Convertántur retrórsum, et revereántur, * qui volunt mihi mala.

Ferant conféstim confusiónem suam, * qui dicunt mihi : Euge, euge.

Exúltent, et læténtur super te omnes quæréntes te : * et dicant semper : Magnificétur Dóminus, qui díligunt salutáre tuum.

Ego autem mendícus sum, et pauper : * Dóminus sollícitus est mei.

Adjútor meus, et protéctor meus tu es : * Deus meus, ne tardáveris.

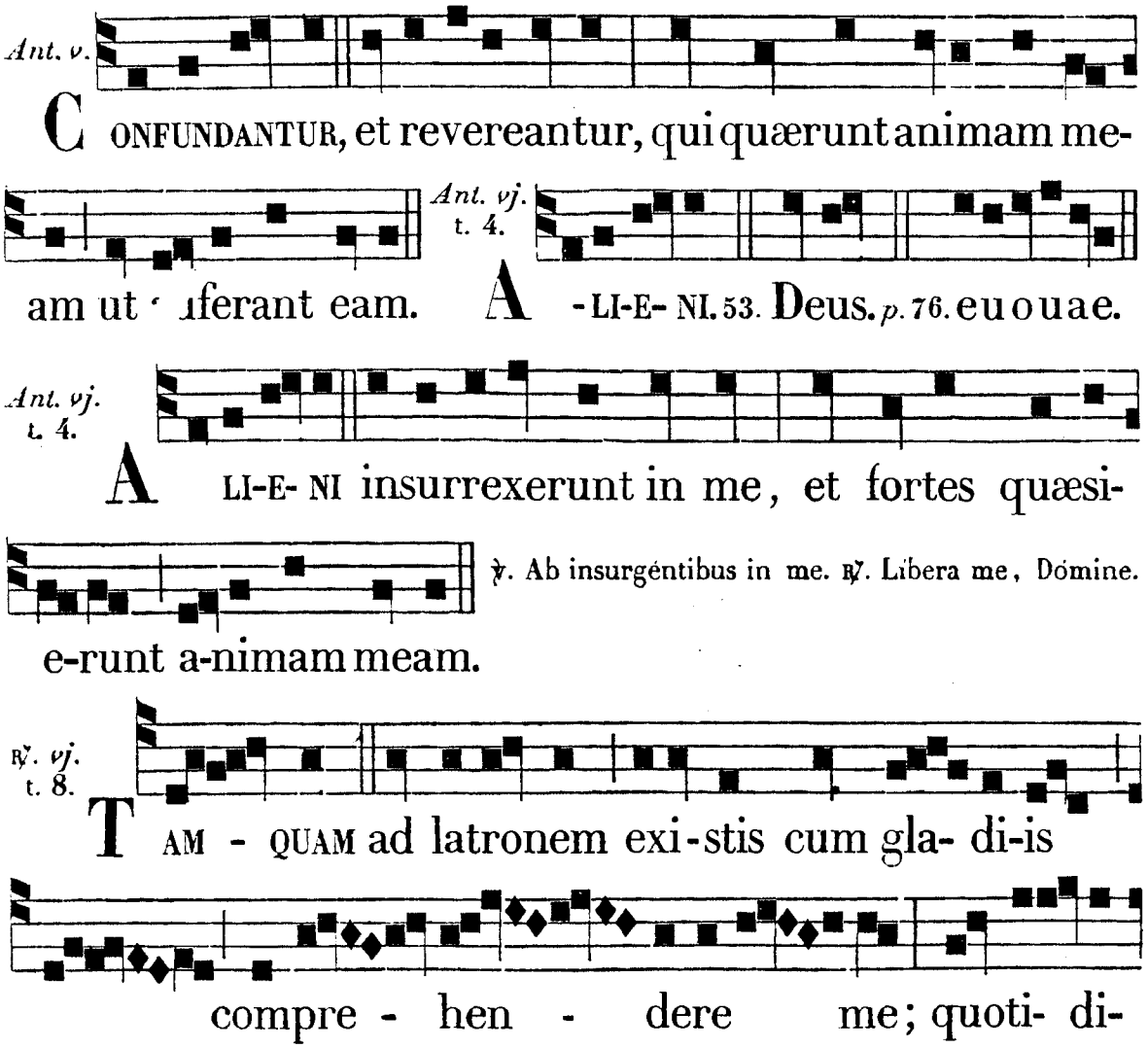

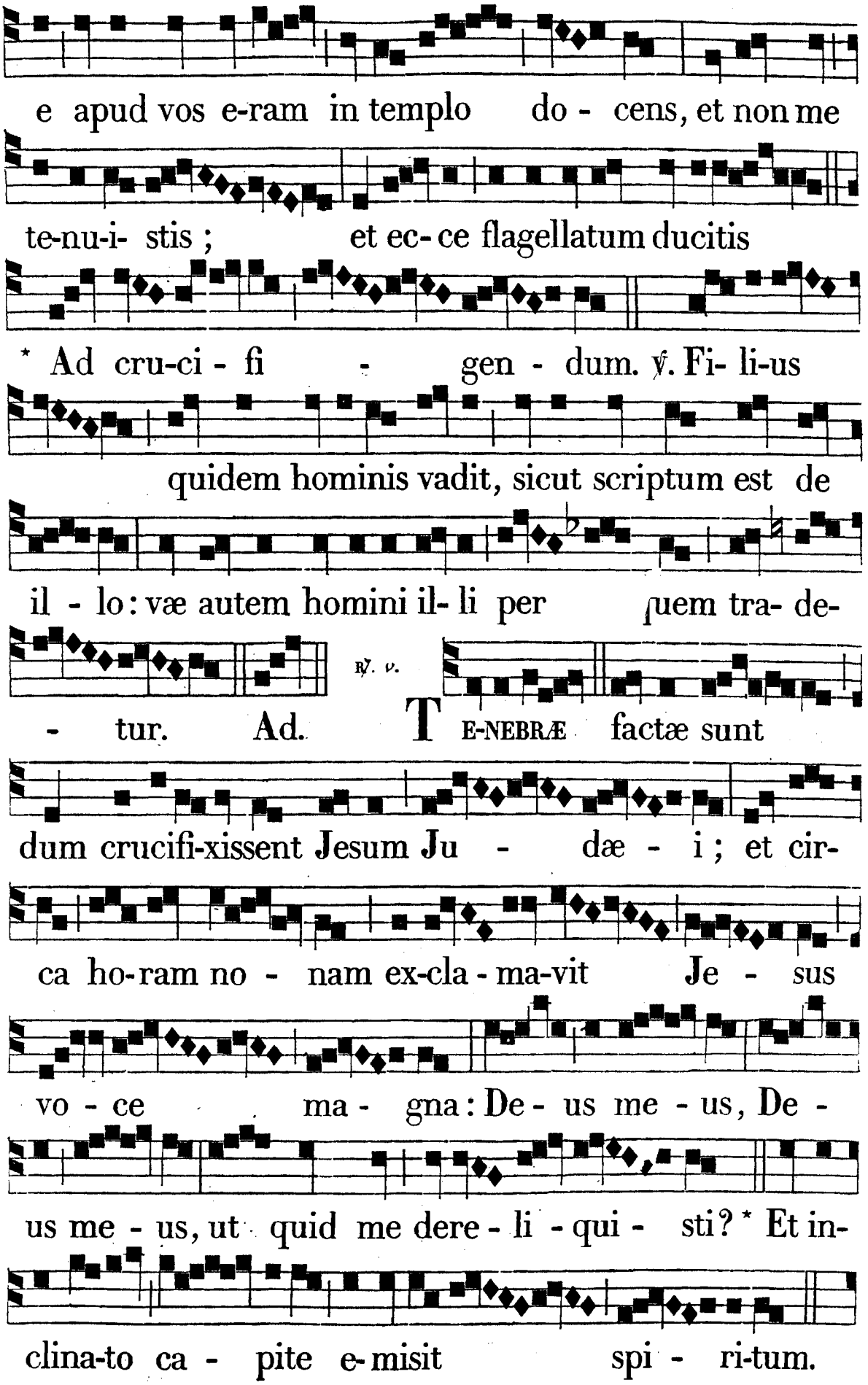
e apud vos e-ram in templo do - cens, et non me
te-nu-i- stis ; et ec- ce flagellatum ducitis
* Ad cru-ci - fi - gen - dum. ℣. Fi- li-us
quidem hominis vadit, sicut scriptum est de
il - lo: væ autem homini il- li per quem tra- de-
- tur. Ad. ℟. v. TE-NEBRÆ factæ sunt
dum crucifi-xissent Jesum Ju - dæ - i ; et cir-
ca ho-ram no - nam ex-cla - ma-vit Je - sus
vo - ce ma - gna: De - us me - us, De -
us me - us, ut quid me dere - li - qui - sti? * Et in-
clina-to ca - pite e- misit spi - ri-tum.

℣. Cum er - go ac-cepisset a- ce - tum, dixit: Con-

summa - tum est. * Et incl. ℟. vj. t. 2. B ARABBAS

la-tro dimit - ti-tur, et in- nocens Chri - stus oc -

ci - di-tur: nam et Judas armis do - ctus sce -

- le-ris, qui per pacem di-dicit fa - ce-re

bel - lum: * Oscu-lando tra - didit Do-

minum Je-sum Chri - stum. ℣. Ec - ce turba, et qui

vocabatur Judas ve - nit; et cum appropinqua - ret

ad Je - sum. * Os-cul. ℟. Barabbas.

IN III. NOCT.
Ant. vij. t. 1.

A B insurgentibus. *Ps.* E-ripe me. e u o u a e.

Psalmus 58.

ERIPE me de inimícis meis, Deus meus: * et ab insurgéntibus in me líbera me.

Eripe me de operántibus

iniquitátem : * et de viris sánguinum salva me.

Quia ecce cepérunt ánimam : * irruérunt in me fortes.

Neque iníquitas mea, neque peccátum meum, Dómine : * sine iniquitáte cucúrri, et diréxi.

Exúrge in occúrsum meum, et vide : * et tu, Dómine, Deus virtútum, Deus Israel,

Inténde ad visitándas omnes gentes : * non misereáris ómnibus, qui operántur iniquitátem.

Converténtur ad vésperam, ¿ et famem patiéntur ut canes : * et circuíbunt civitátem.

Ecce loquéntur in ore suo, ¿ et gládius in lábiis eórum : * quóniam quis audívit.

Et tu, Dómine, deridébis eos : * ad níhilum dedúces omnes gentes.

Fortitúdinem meam ad te custódiam, ¿ quia Deus suscéptor meus es : * Deus meus, misericórdia ejus prævéniet me.

Deus osténdet mihi super inimícos meos, ne occídas eos : * nequándo obliviscántur pópuli mei.

Dispérge illos in virtúte tua : * et depóne eos protéctor meus, Dómine.

Delíctum oris eórum, sermónem labiórum ipsórum : * et comprehendántur in supérbia sua.

Et de execratióne, et mendácio annuntiabúntur in consummatióne : * in ira consummatiónis, et non erunt.

Et scient, quia Deus dominábitur Jacob : * et fínium terræ.

Converténtur ad vésperam, ¿ et famem patiéntur ut canes : * et circuíbunt civitátem.

Ipsi dispergéntur ad manducándum : * si vero non fúerint saturáti, et murmurábunt.

Ego autem cantábo fortitúdinem tuam : * et exultábo mane misericórdiam tuam.

Quia factus es suscéptor meus : * et refúgium meum, in die tribulatiónis meæ.

Adjútor meus tibi psallam, ¿ quia Deus suscéptor meus es : * Deus meus, misericórdia mea.

Ant. 7.

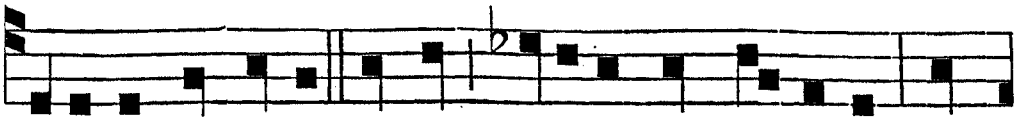

A B insurgentibus in me libera me, Domine, qui-

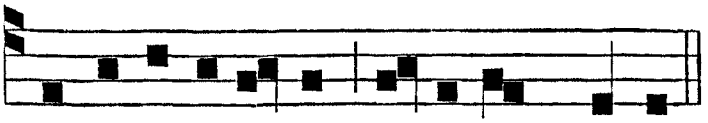

a occupaverunt a- nimam meam.

Ant. viij. t. 8.

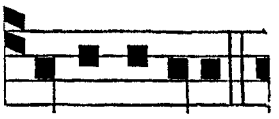

L ONGE fecísti.

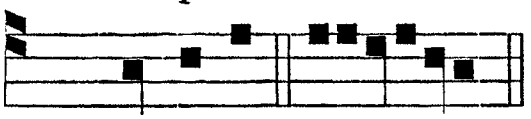

Ps. Domine. euouae.

Psalmus 87.

DOMINE Deus salútis meæ, * in die clamávi, et nocte coram te.

Intret in conspéctu tuo orátio mea : * inclína aurem tuam ad precem meam.

Quia repléta est malis ánima mea : * et vita mea inférno appropinquávit.

Æstimátus sum cum descendéntibus in lacum : * factus sum sicut homo sine adjutório, inter mórtuos liber.

Sicut vulneráti dormiéntes in sepúlchris, ¿ quorum non es memor ámplius : * et ipsi de manu tua repúlsi sunt.

Posuérunt me in lacu inferióri : * in tenebrósis, et in umbra mortis.

Super me confirmátus est furor tuus : * et omnes fluctus tuos induxísti super me.

Longe fecísti notos meos a me : * posuérunt me abominatiónem sibi.

Tráditus sum, et non egrediébar : * óculi mei languérunt præ inópia.

Clamávi ad te, Dómine, tota die : * expándi ad te manus meas.

Numquid mórtuis fácies mirabília : * aut médici suscitábunt, et confitebúntur tibi ?

Numquid narrábit áliquis in sepúlchro misericórdiam tuam, * et veritátem tuam in perditióne ?

Numquid cognoscéntur in ténebris mirabília tua, * et justítia tua in terra oblivióni ?

Et ego ad te, Dómine,

clamávi : * et mane orátio mea prævéniet te.

Ut quid, Dómine, repéllis oratiónem meam : * avértis fáciem tuam a me?

Pauper sum ego, et in labóribus a juventúte mea : * exaltátus autem, humiliátus sum, et conturbátus.

In me transiérunt iræ tuæ : * et terróres tui conturbavérunt me.

Circumdedérunt me sicut aqua tota die : * circumdedérunt me simul.

Elongásti a me amícum, et próximum : * et notos meos a miséria.

Ant viij.

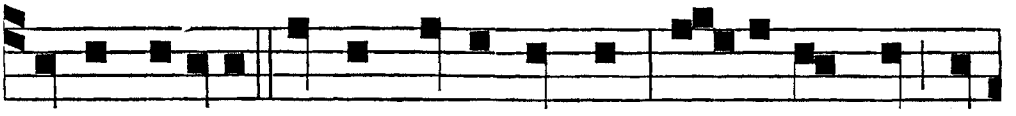

LONGE fecisti notos meos a me; tra-ditus sum et

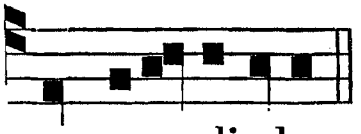

non egredi-ebar.

Ant. ix. t. 8.

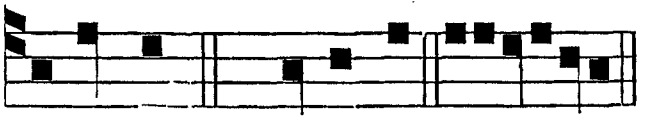

CAPTABUNT. *Ps.* Deus ult. euouae.

Psalmus 93.

DEUS ultiónum Dóminus : * Deus ultiónum líbere egit.

Exaltáre, qui júdicas terram : * redde retributiónem supérbis.

Usquequo peccatóres, Dómine : * úsquequo peccatóres gloriabúntur?

Effabúntur, et loquéntur iniquitátem : * loquéntur omnes, qui operántur injustítiam?

Pópulum tuum, Dómine, humiliavérunt : * et hereditátem tuam vexavérunt.

Víduam, et ádvenam interfecérunt : * et pupíllos occidérunt.

Et dixérunt : Non vidébit Dóminus ; * nec intélliget Deus Jacob.

Intellígite insipiéntes in pópulo : * et stulti aliquándo sápite.

Qui plantávit aurem, non áudiet? * aut qui finxit óculum, non consíderat?

Qui córripit gentes, non árguet : * qui docet hóminem sciéntiam?

Dóminus scit cogitatiónes hóminum, * quóniam vanæ sunt.

Beátus homo, quem tu

erudíeris, Dómine : * et de lege tua docúeris eum.

Ut mítiges ei a diébus malis : * donec fodiátur peccatóri fóvea.

Quia non repéllet Dóminus plebem suam : * et hæreditátem suam non derelínquet.

Quoadúsque justítia convertátur in judícium : * et qui juxta illam omnes, qui recto sunt corde.

Quis consúrget mihi advérsus malignántes? * aut quis stabit mecum advérsus operántes iniquitátem?

Nisi quia Dóminus adjúvit me : * paulo minus habitásset in inférno ánima mea.

Si dicébam : Motus est pes meus : * misericórdia tua, Dómine, adjuvábat me.

Secúndum multitúdinem dolórum meórum in corde meo : * consolatiónes tuæ lætificavérunt ánimam meam.

Numquid adhæret tibi sedes iniquitátis : * qui fingis labórem in præcépto?

Captábunt in ánimam justi : * et sánguinem innocéntem condemnábunt.

Et factus est mihi Dóminus in refúgium : * et Deus meus in adjutórium spei meæ.

Et reddet illis iniquitátem ipsórum; ¿ et in malítia eórum dispérdet eos : * dispérdet illos Dóminus Deus noster.

Ant. ix.

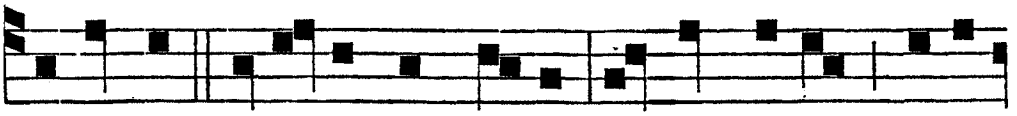

CAPTABUNT in a- nimam justi, et sanguinem inno-

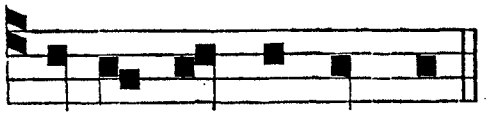

℣. Locúti sunt advérsum me lingua dolósa.
℟. Et sermónibus ódii circumdedérunt me.

centem condemnabunt.

℟. *vij.* t. 6.

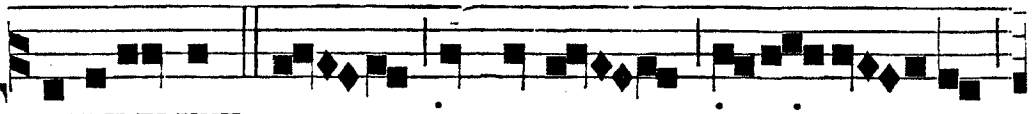

TRADIDERUNT me in manus impi- o - rum,

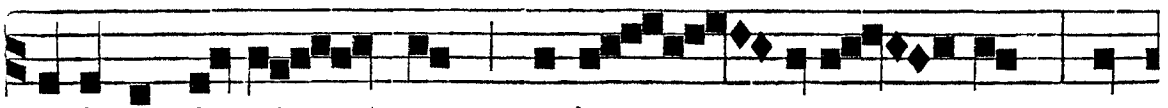

et inter i - ni - quos proje - cerunt me, et

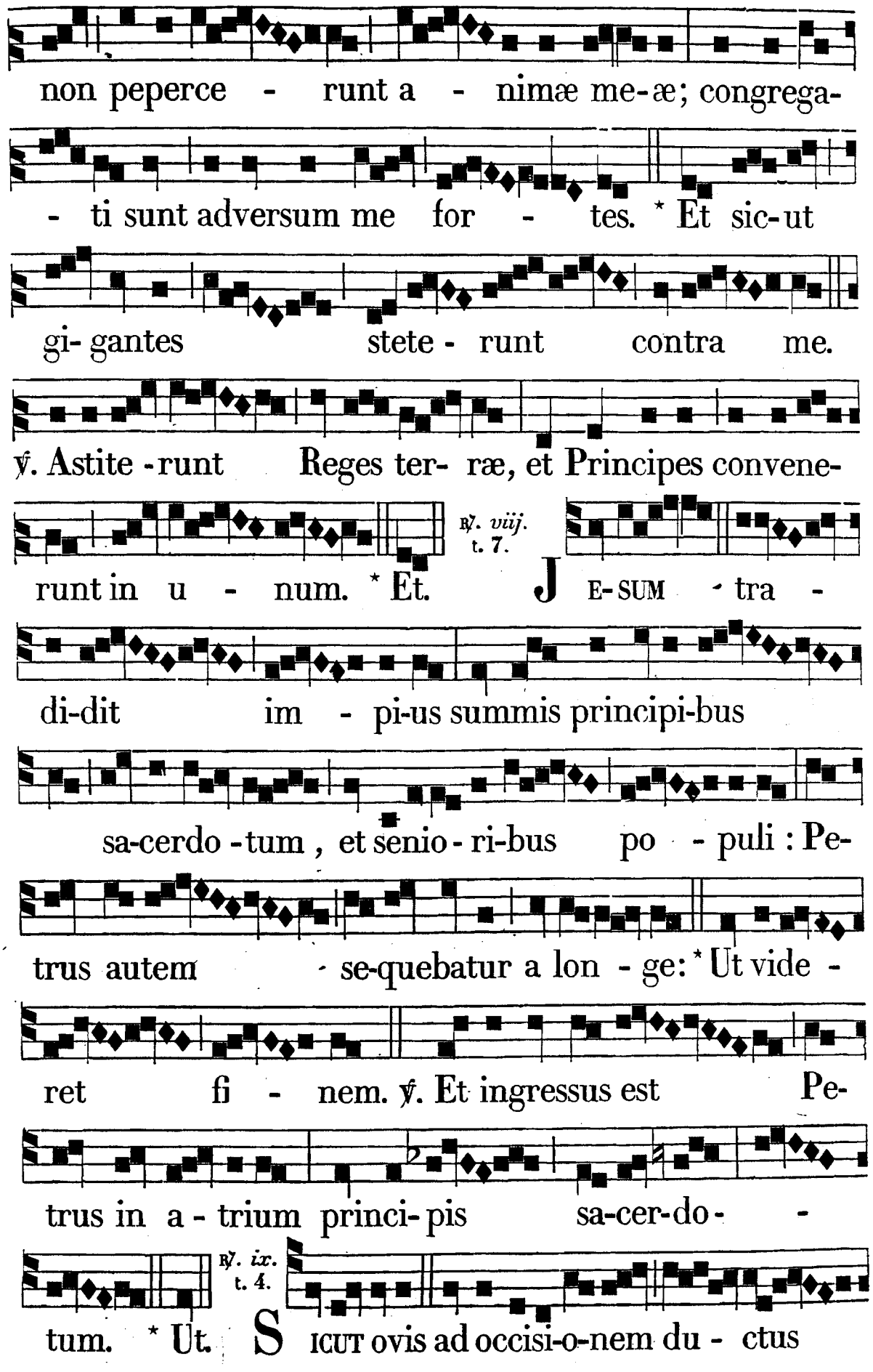
non peperce - runt a - nimæ me-æ; congrega-
- ti sunt adversum me for - tes. * Et sic-ut
gi- gantes stete - runt contra me.
℣. Astite - runt Reges ter- ræ, et Principes convene-
runt in u - num. * Et.
℟. viij. t. 7.
J E-SUM - tra -
di-dit im - pi-us summis principi-bus
sa-cerdo - tum, et senio - ri-bus po - puli : Pe-
trus autem - se-quebatur a lon - ge: * Ut vide -
ret fi - nem. ℣. Et ingressus est Pe-
trus in a - trium princi- pis sa-cer-do- -
tum. * Ut.
℟. ix. t. 4.
S ICUT ovis ad occisi-o-nem du - ctus

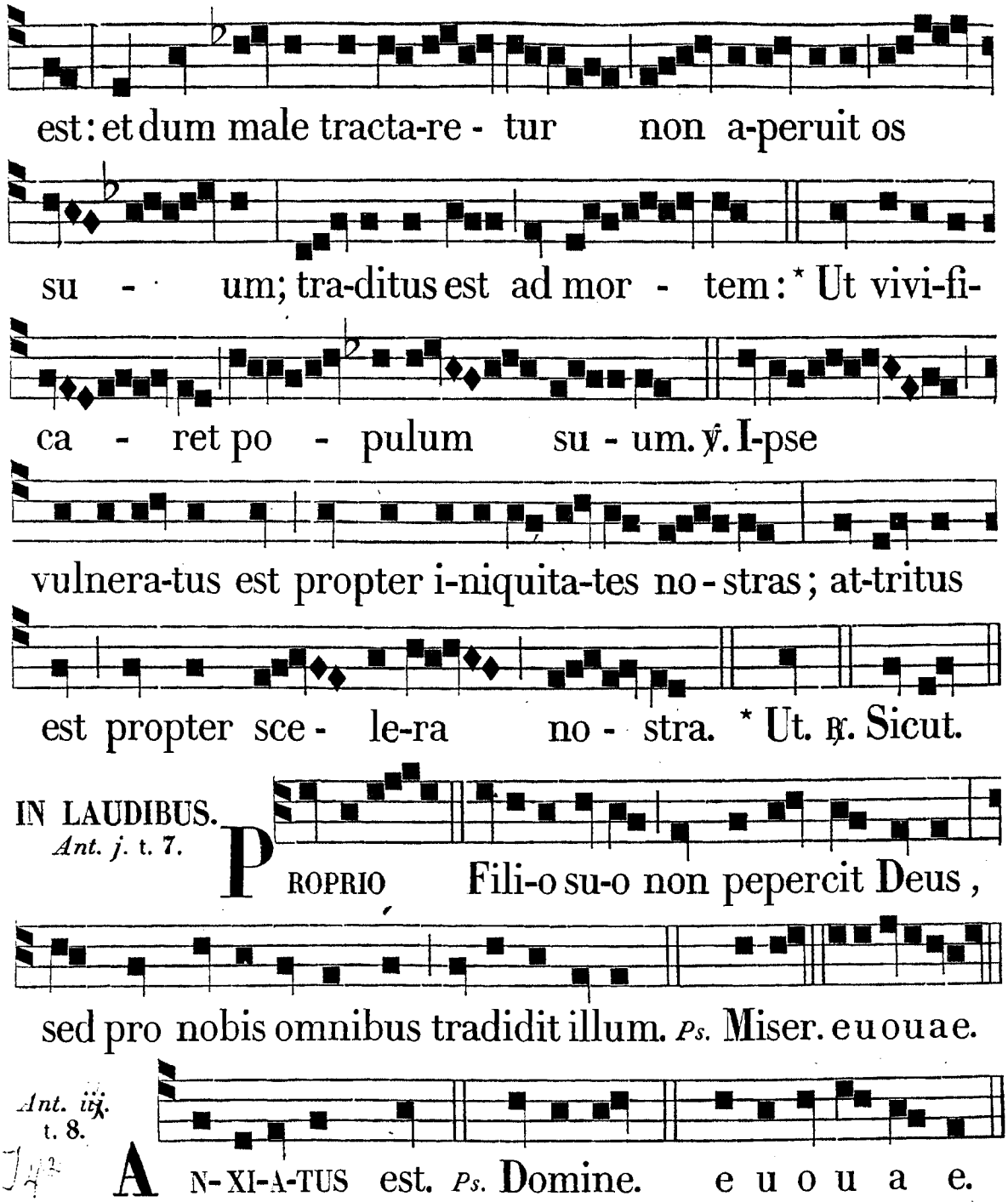

Psalmus 142.

DOMINE, exáudi oratiónem meam: ¿ áuribus pércipe obsecratiónem meam in veritáte tua: * exáudi me in tua justítia.

Et non intres in judícium cum servo tuo: * quia non justificábitur in conspéctu tuo omnis vivens.

Quia persecútus est inimícus ánimam meam: * humiliávit in terra vitam meam.

Collocávit me in obscúris, sicut mórtuos sæculi: *

et anxiátus est super me spíritus meus, in me turbátum est cor meum.

Memor fui diérum antiquórum, ¿ meditátus sum in ómnibus opéribus tuis : * in factis mánuum tuárum meditábar.

Expándi manus meas ad te : * ánima mea sicut terra sine aqua tibi.

Velóciter exáudi me, Dómine: * defécit spíritus meus.

Non avértas fáciem tuam a me : * et símilis ero descendéntibus in lacum.

Audítam fac mihi mane misericórdiam tuam : * quia in te sperávi.

Notam fac mihi viam, in qua ámbulem : * quia ad te levávi ánimam meam.

Eripe me de inimícis meis, Dómine, ad te confúgi : * doce me fácere voluntátem tuam, quia Deus meus es tu.

Spíritus tuus bonus dedúcet me in terram rectam: * propter nomen tuum, Dómine, vivificábis me in æquitáte tua.

Edúces de tribulatióne ánimam meam : * et in misericórdia tua dispérdes inimícos meos.

Et perdes omnes, qui tríbulant ánimam meam : * quóniam ego servus tuus sum.

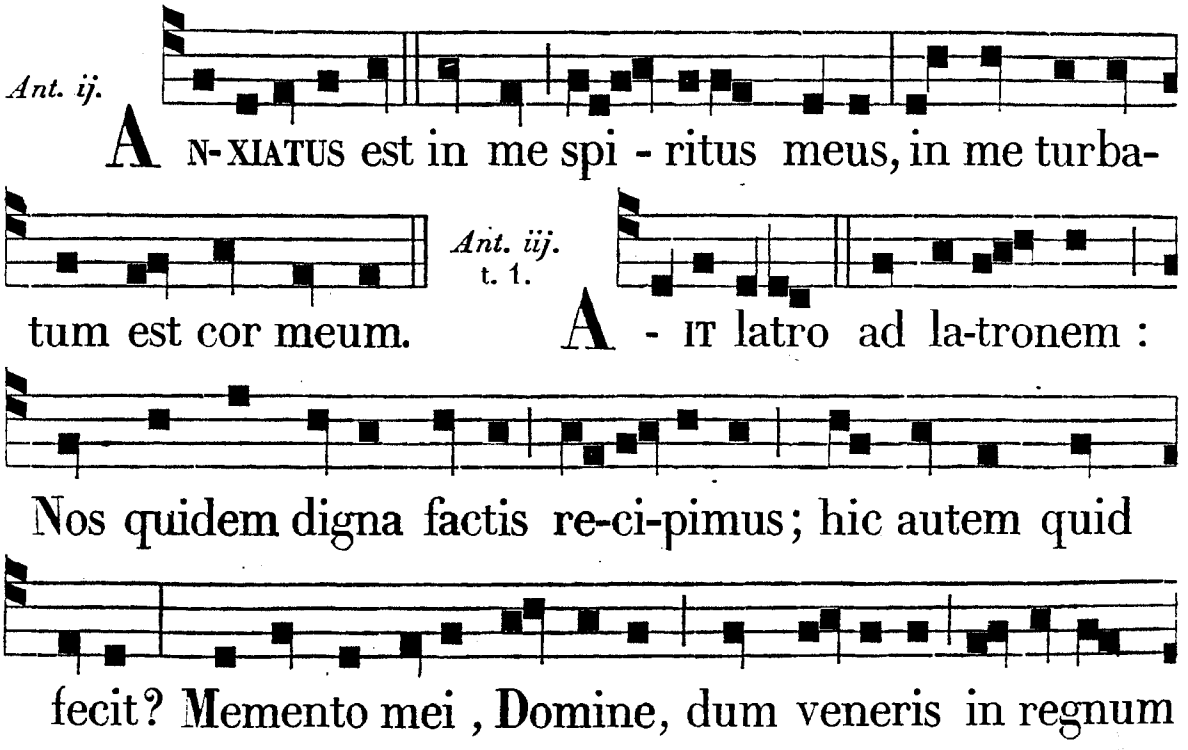

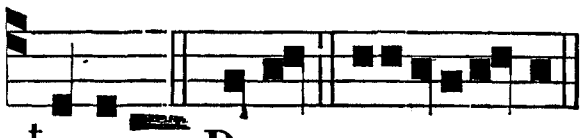

tuum. *Ps.* Deus. euoua e.

Ant. iv. t. 1.

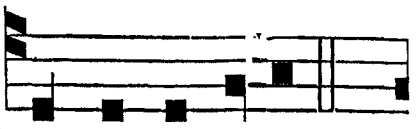

Dum conturbata.

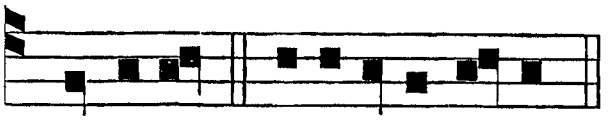

Domine. euoua e.

Canticum Habacuc. Cap. 3.

Dómine, audívi auditiónem tuam : * et tímui.

Dómine, opus tuum ; * in médio annórum vivífica illud.

In médio annórum notum fácies : * cum irátus fúeris, misericórdiæ recordáberis.

Deus ab austro véniet : * et sanctus de monte Pharan.

Opéruit cœlos glória ejus : * et laudis ejus plena est terra.

Splendor ejus ut lux erit : * córnua in mánibus ejus.

Ibi abscóndita est fortitúdo ejus : * ante fáciem ejus ibit mors.

Et egrediétur diábolus ante pedes ejus : * stetit, et mensus est terram.

Aspéxit, et dissólvit gentes : * et contríti sunt montes sæculi.

Incurváti sunt colles mundi : * ab itinéribus æternitátis ejus.

Pro iniquitáte vidi tentória Æthiópiæ : * turbabúntur pelles terræ Mádian.

Numquid in flumínibus irátus es, Dómine? ¿ aut in flumínibus furor tuus, * vel in mari indignátio tua?

Qui ascéndes super equos tuos : * et quadrígæ tuæ salvátio.

Súscitans suscitábis arcum tuum : * juraménta tríbubus, quæ locútus es.

Flúvios scindes terræ; vidérunt te, et doluérunt montes : * gurges aquárum tránsiit.

Dedit abyssus vocem suam : * altitúdo manus suas levávit.

Sol, et luna stetérunt in habitáculo suo : * in luce sagittárum tuárum, ibunt in splendóre fulgurántis hastæ tuæ.

In frémitu conculcábis terram : * et in furóre obstupefácies gentes.

Egréssus es in salútem pópuli tui : * in salútem cum Christo tuo.

Percussísti caput de domo ímpii : * denudásti fundaméntum ejus usque ad collum.

Maledixísti sceptris ejus, ¿ cápiti bellatórum ejus : * veniéntibus, ut turbo, ad dispergéndum me.

Exultátio eórum : * sicut ejus, qui dévorat páuperem in abscóndito.

Viam fecísti in mari equis tuis : * in luto aquárum multárum.

Audívi, et conturbátus est venter meus : * a voce contremuérunt lábia mea.

Ingrediátur putrédo in óssibus meis : * et subter me scáteat.

Ut requiéscam in die tribulatiónis : * ut ascéndam ad pópulum accínctum nostrum.

Ficus enim non florébit : * et non erit germen in víneis.

Mentiétur opus olívæ : * et arva non áfferent cibum.

Abscindétur de ovíli pecus : * et non erit arméntum in præsépibus.

Ego autem in Dómino gaudébo : * et exultábo in Deo Jesu meo.

Deus, Dóminus, fortitúdo mea, * et ponet pedes meos, quasi cervórum.

Et super excélsa mea dedúcet me victor : * in psalmis canéntem.

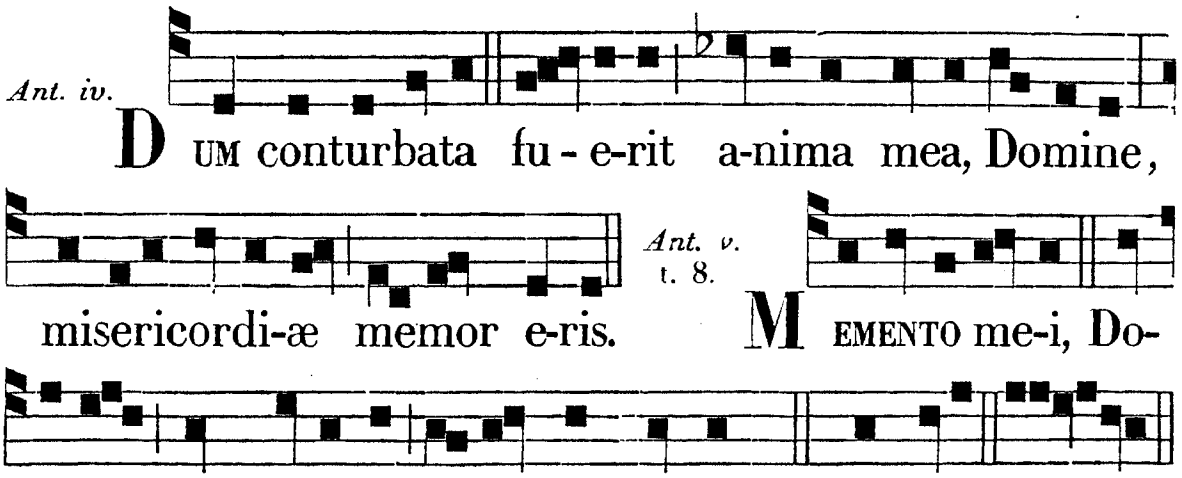

Ad Bened. *Ant.* t. 1.

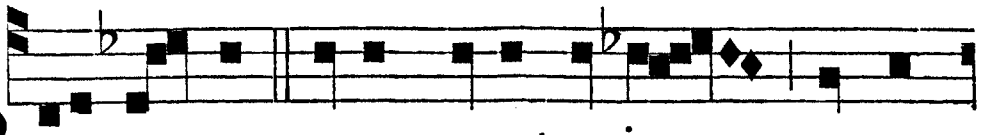

POSU- E - RUNT super caput e- jus causam

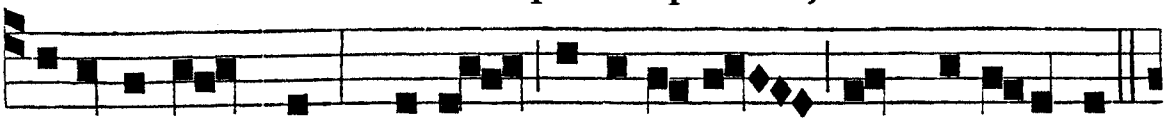

ipsius scriptam : Je-sus Nazare-nus, Rex Judæorum.

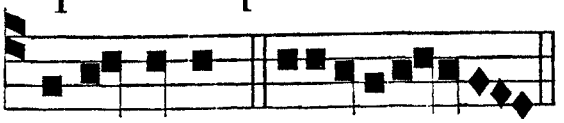

Finita Ant., cantetur : Kyrie, *sicut in præcedenti nocte, p.* 373. *cum his seq.* ℣℣. *a duobus Fratribus ante gradus Altaris cantandis.*

Bene-dictus. euoua e.

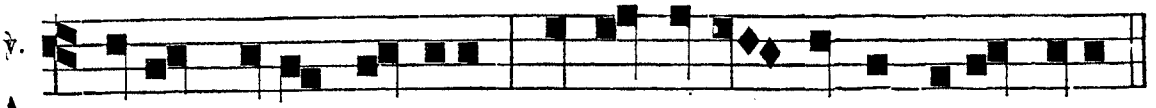

℣. A - GNO miti ba-si-a cu-i lupus dedit vene-nosa.

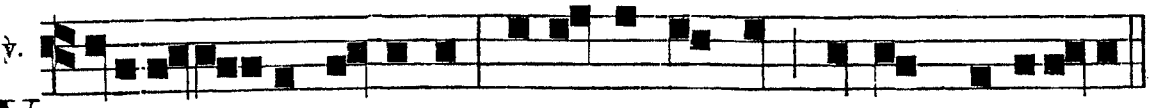

℣. VITA in li- gno moritur; infernus et mors lugens spolia-tur.

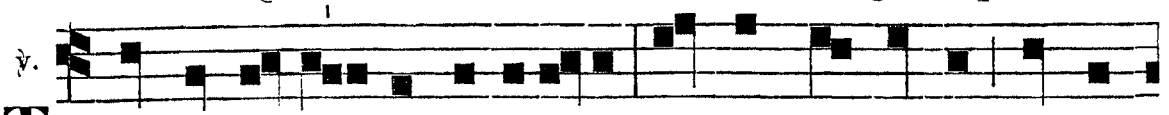

℣. TE qui vinci - ri volu-i- sti, nosque a mortis vin-cu-

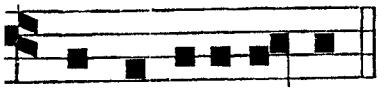

lis e-ripui - sti.

AD HORAS ET VESPERAS, *Psalmi et Antiphonæ ut in die Cœnæ, præter sequentem ; et dicitur Psalmus,* Miserére, *ante Orationem* Réspice.

Ad Magnif. *Ant.* t. 1.

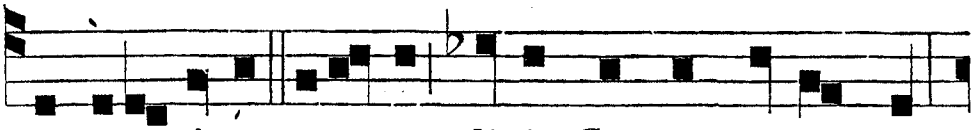

CUM accepisset a-cetum, dixit: Consummatum est.

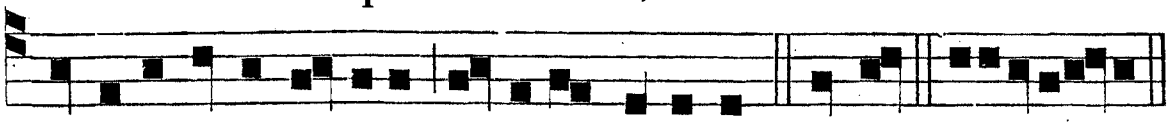

Et inclinato ca-pite tradidit spiritum. Magnif. euoua e.

SABBATO SANCTO.

AD MATUTINUM.

IN I. NOCT. *Ant. j.* t. 8.

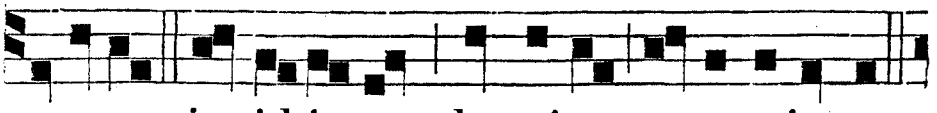

IN pace in id-ipsum dormiam, et requiescam.

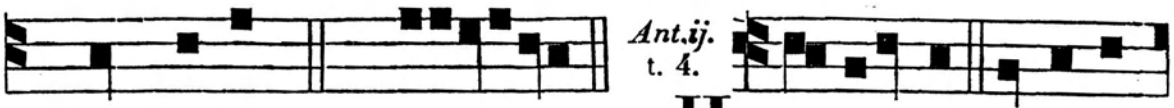

℣. Cum invoc. *p.* 130. euouae. HABITABIT in taber-

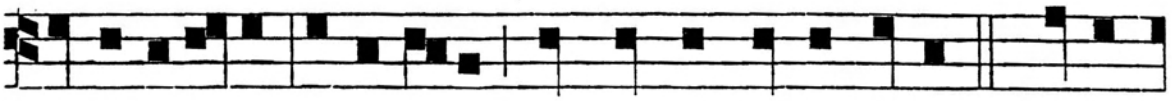

naculo tu-o, requie-scet in monte sancto tu-o. *Ps.* Domi-

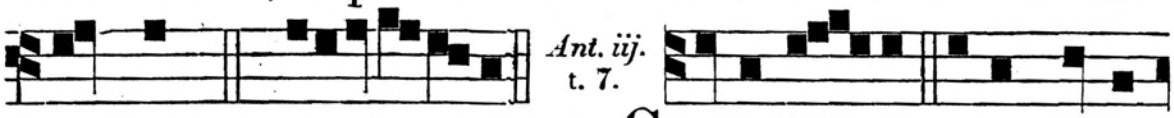

ne, quis. *p.* 36. euou a e. CARO me-a requi-escet

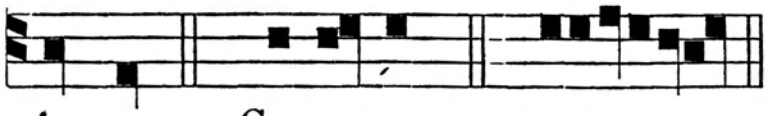

℣. In pace in idípsum.
℟. Dormiam, et requiéscam.

in spe. *Ps.* Conserva. *p.* 38. euouae.

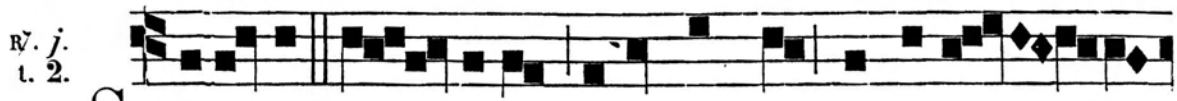

SEPULTO Do-mino, signatum est monumen-

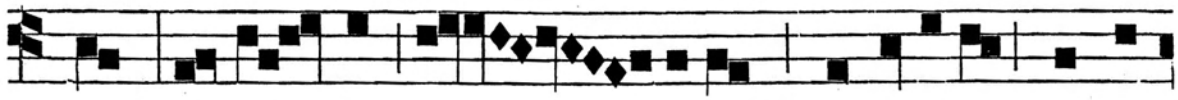

tum, volven-tes la-pidem ad osti-um monu-



men-ti: * Ponen-tes mi-li-tes qui cu-

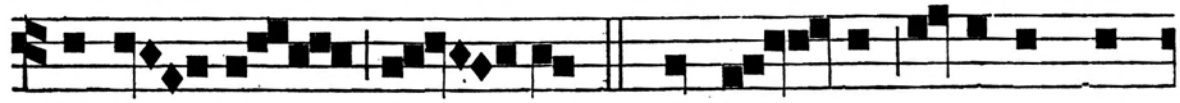

stodi-rent il-lud. ℣. Ne for-te ve-niant di-

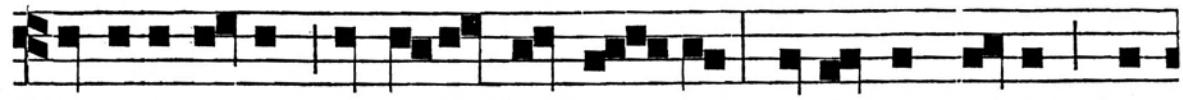

scipuli e-jus, et fu-rentur e-um; et dicant plebi: Sur-

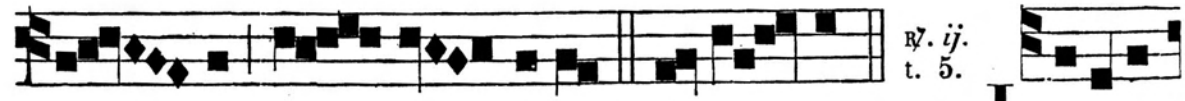

re-xit a mor-tu-is. * Ponen-tes. JERUSA-

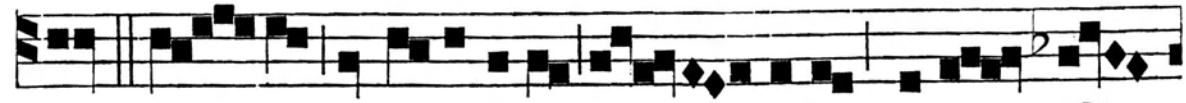

LEM, lu-ge, et ex-u-e te ve-stibus ju-cun-di-

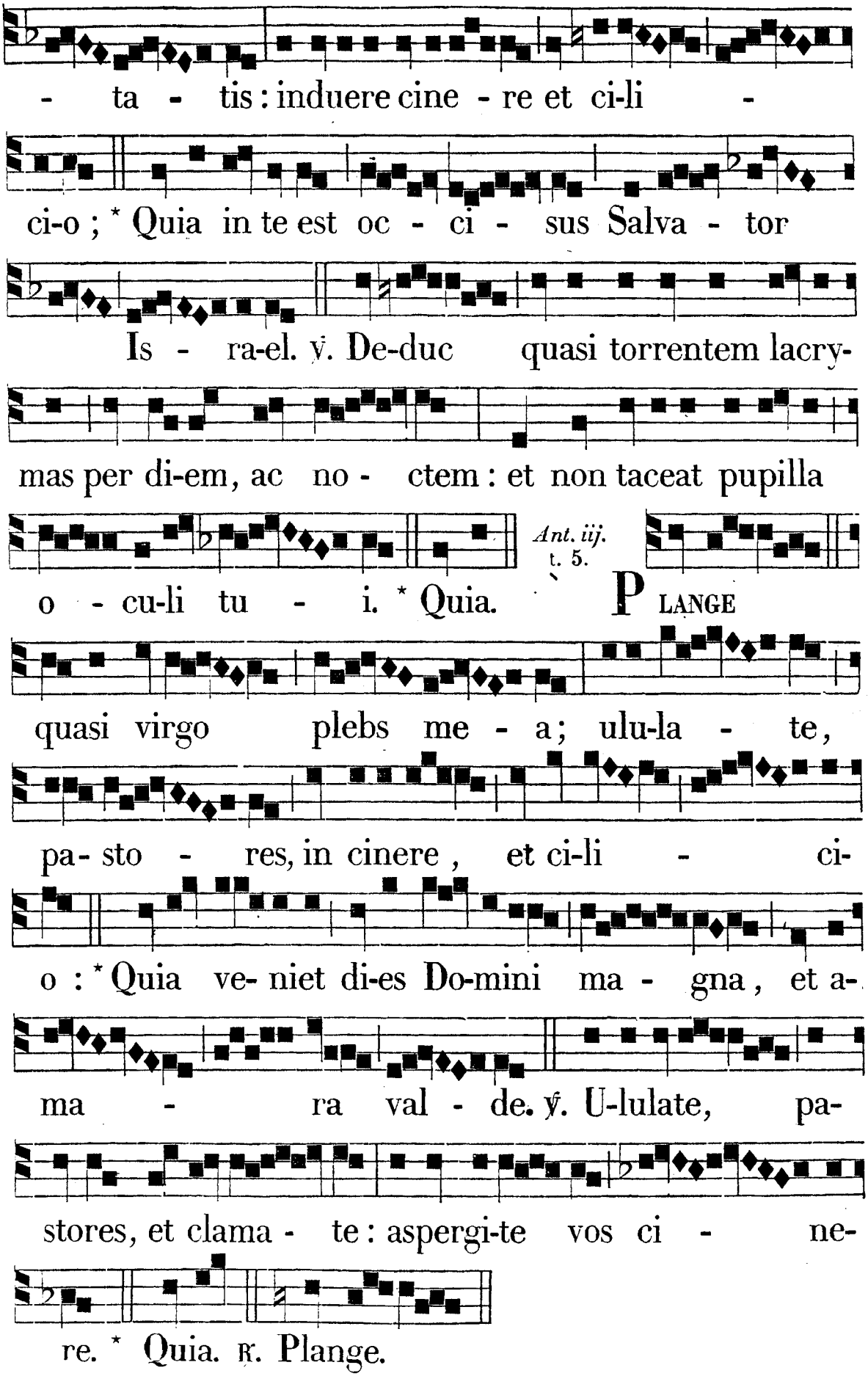
- ta - tis : induere cine - re et ci-li -
ci-o ; * Quia in te est oc - ci - sus Salva - tor
Is - ra-el. ℣. De-duc quasi torrentem lacry-
mas per di-em, ac no - ctem : et non taceat pupilla
o - cu-li tu - i. * Quia.
Ant. iij. t. 5.
PLANGE
quasi virgo plebs me - a; ulu-la - te,
pa- sto - res, in cinere , et ci-li - ci-
o : * Quia ve- niet di-es Do-mini ma - gna , et a-
ma - ra val - de. ℣. U-lulate, pa-
stores, et clama - te : aspergi-te vos ci - ne-
re. * Quia. ℟. Plange.

IN II. NOCT.
Ant. iv. t. 8.

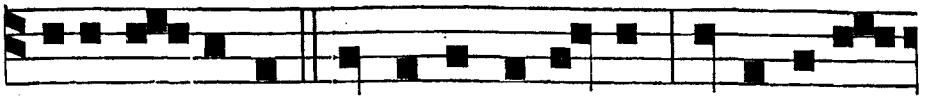

E LE-VA-MI-NI portæ æ-ternales, et introi-



Ant. v. t. 4.



bit Rex gloriæ. 23. Domini est. *p.* 72. euouae. C RE-DO

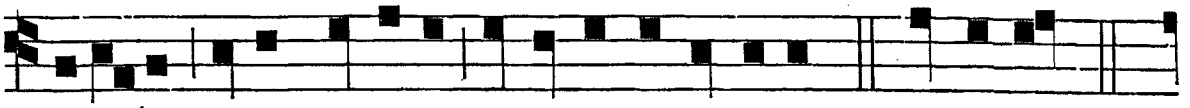

vi-dere bona Domini in terra viventium. 26. Dominus. *p.* 376.



Ant. vj. t. 8.

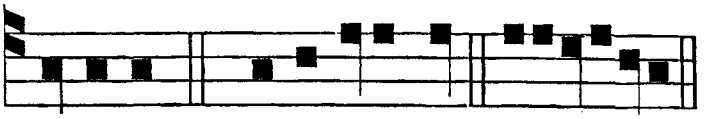

euou a e. D O-MINE. *Ps.* Exaltabo te. euouae.

Psalmus 29.

EXALTABO te, Dómine, quóniam suscepísti me : * nec delectásti inimícos meos super me.

Dómine Deus meus, clamávi ad te : * et sanásti me.

Dómine, eduxísti ab inférno ánimam meam : * salvásti me a descendéntibus in lacum.

Psállite Dómino sancti ejus : * et confitémini memóriæ sanctitátis ejus.

Quóniam ira in indignatióne ejus : * et vita in voluntáte ejus.

Ad vésperum demorábitur fletus : * et ad matutínum lætítia.

Ego autem dixi in abundántia mea : * Non movébor in ætérnum.

Dómine, in voluntáte tua : * præstitísti decóri meo virtútem.

Avertísti fáciem tuam a me, * et factus sum conturbátus.

Ad te, Dómine, clamábo : * et ad Deum meum deprecábor.

Quæ utílitas in sánguine meo : * dum descéndo in corruptiónem ?

Numquid confitébitur tibi pulvis, * aut annuntiábit veritátem tuam ?

Audívit Dóminus, et misértus est mei : * Dóminus factus est adjútor meus.

Convertísti planctum me-

um · in gáudium mihi : * conscidísti saccum meum, et circumdedísti me lætítia.

Ut cantet tibi glória mea, et non compúngar : * Dómine Deus meus, in ætérnum confitébor tibi.

Ant. vj. t. 8.



D O-MINE, abstraxisti ab in- feris a - nimam meam.

℣. Tu autem, Dómine, miserére mei. ℟. Et resúscita me, et retribuam eis.

℟. *iv.* t. 7.

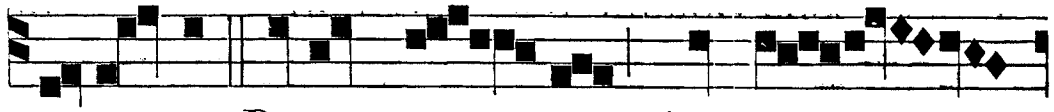

R E- CES-SIT Pastor no - ster, fons a -



quæ vi - væ, ad cu - jus transitum sol

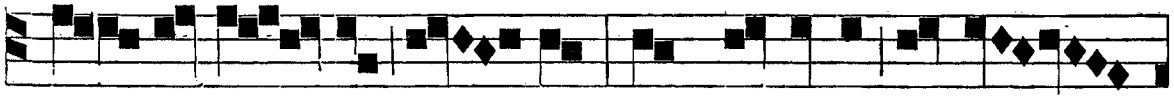

ob - scura - tus est ; nam et il-le ca-ptus



est, qui ca-ptivum te-ne - bat primum

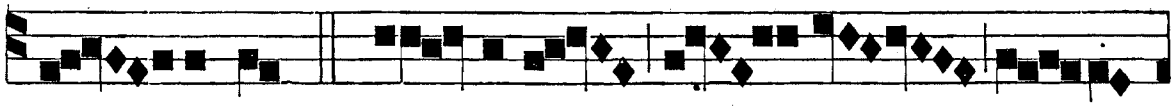

ho - minem : * Ho - di-e por - tas mor -

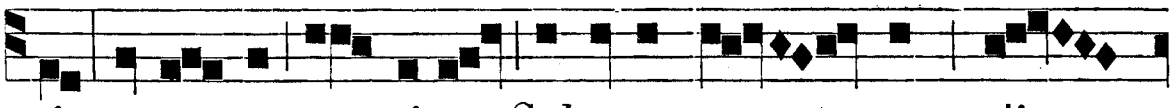

tis, et se - ras pa - ri-ter Salvator no - ster dis-

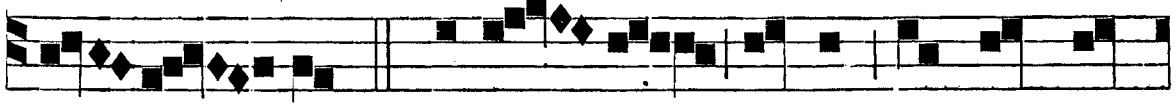

- * ru - pit. ℣. De-stru - xit quidem claustra in-

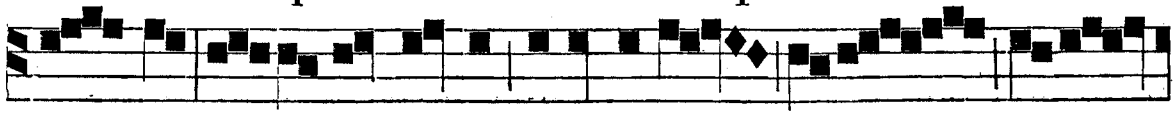

fer - ni, et subvertit potentias di-a -

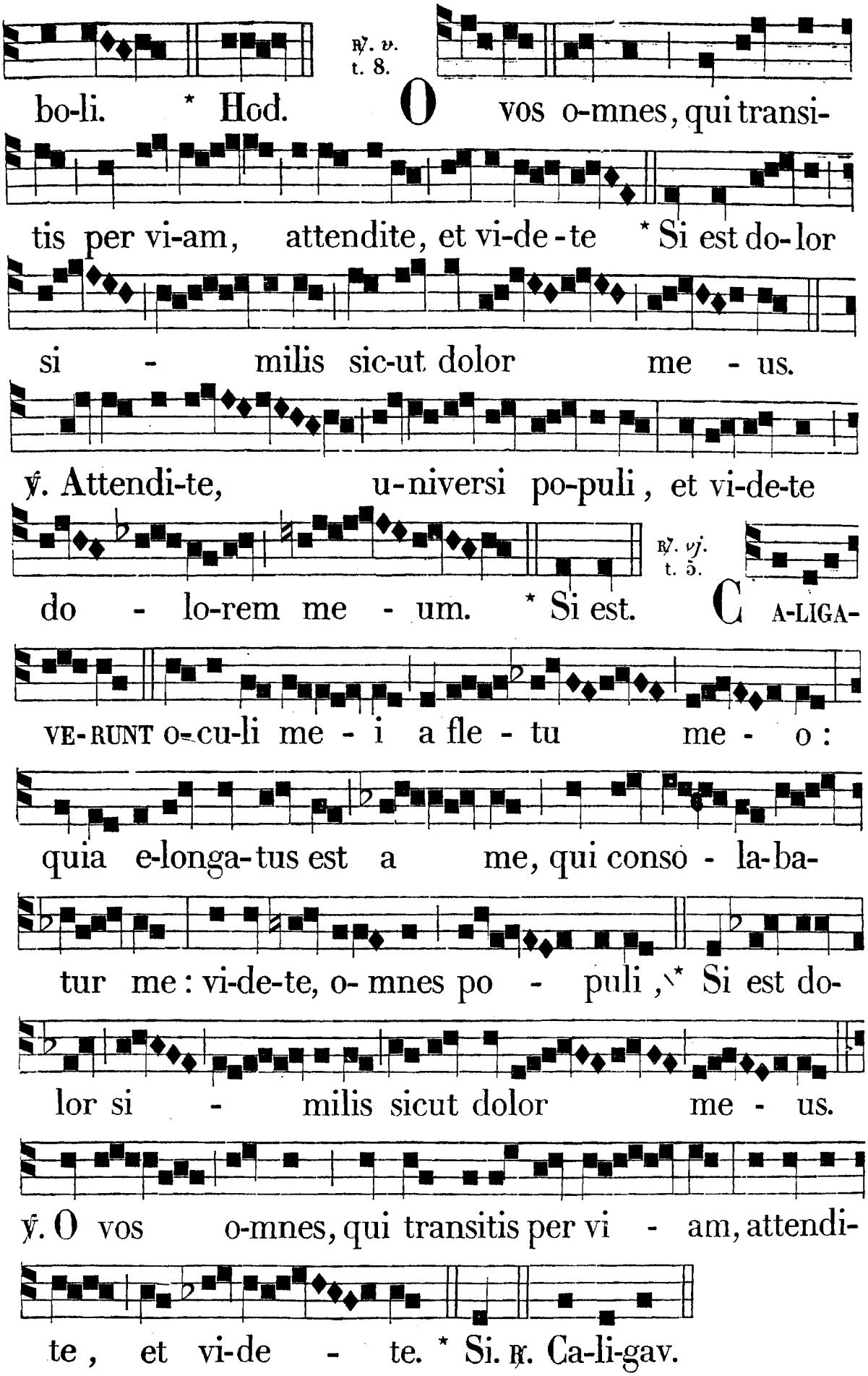
℟. v. t. 8.
bo-li. * Hod. O vos o-mnes, qui transi-
tis per vi-am, attendite, et vi-de-te * Si est do-lor
si - milis sic-ut dolor me - us.
℣. Attendi-te, u-niversi po-puli, et vi-de-te
℟. vj. t. 5.
do - lo-rem me - um. * Si est. C A-LIGA-
VE-RUNT o-cu-li me - i a fle - tu me - o:
quia e-longa-tus est a me, qui conso - la-ba-
tur me: vi-de-te, o- mnes po - puli, * Si est do-
lor si - milis sicut dolor me - us.
℣. O vos o-mnes, qui transitis per vi - am, attendi-
te, et vi-de - te. * Si. ℟. Ca-li-gav.

IN III. NOCT.
Ant. vij. t. 8.

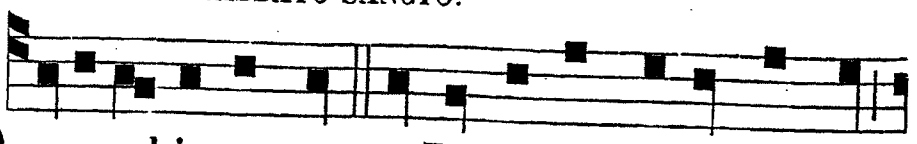

DEUS ad-juvat me, et Dominus susceptor est

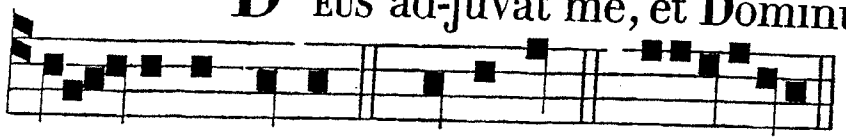

Ant. vij. t. 7.

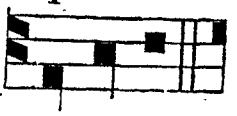

a - nimæ meæ. 53. Deusin. *p.* 76. euouae. IN pace

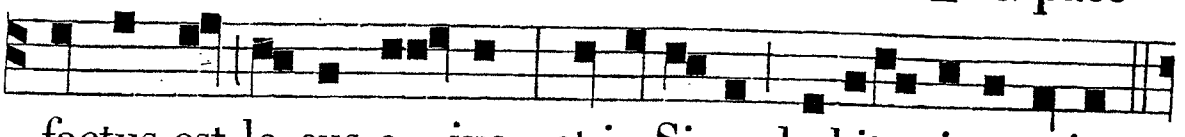

factus est lo-cus e - jus, et in Sion habita-ti-o e-jus.

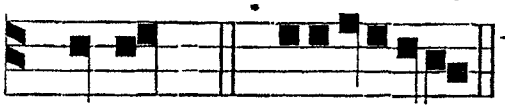

Ant. ix. t. 4.

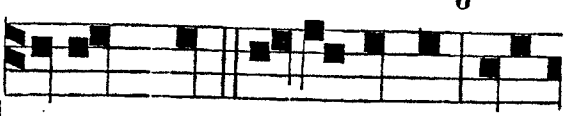

75. Notus. *p.* 366. euouae. FACTUS sum sicut homo sine

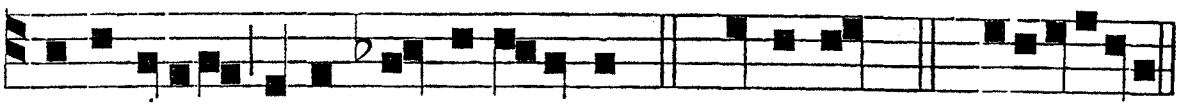

adjutorio inter mortuos liber. 87. Domine. *p.* 386. euouae.

℣. In pace factus est locus ejus. ℟. Et habitátio ejus in Sion.

℟. *vij.* t. 4.

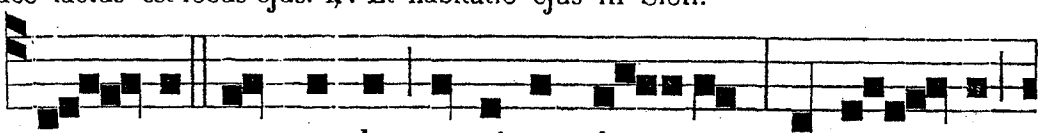

EC - CE quomodo moritur ju- stus, et ne - mo

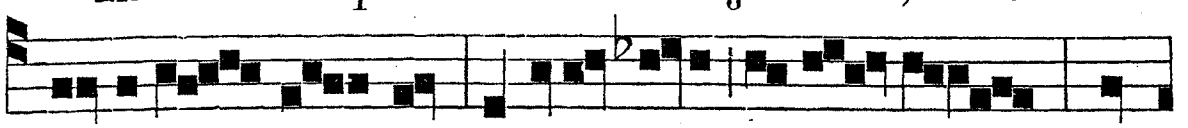

percipit cor- de: et viri justi tollun - tur, et

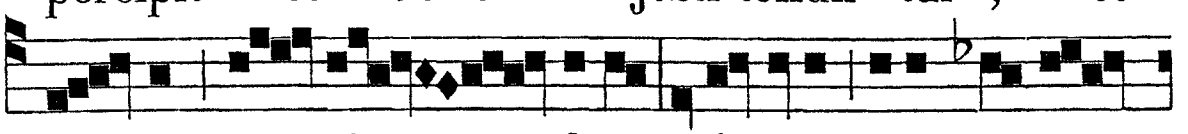

ne - mo con - si - derat, a fa-ci-e i-ni - quita -

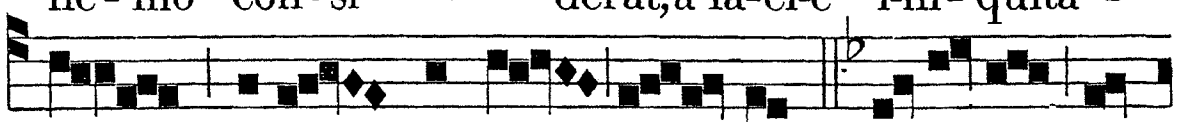

tis subla - tus est ju - stus: * Et e - rit in

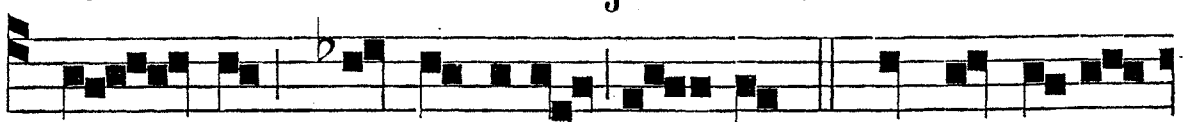

pa - ce, me-mo-ri-a e - jus. ℣. In pa - ce

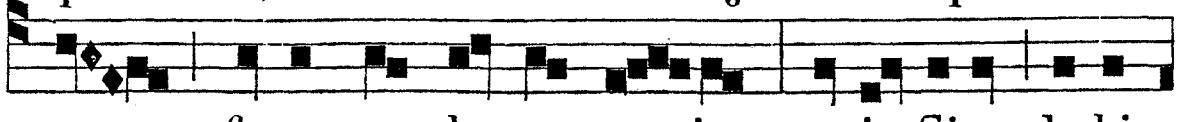

factus est lo- cus e - jus; et in Sion habi-

℣. viij. t. 4.

ta - tio e - jus. * Et. Æ - STIMATUS sum

cum de-scendentibus in la - cum : * Fa-

ctus sum sic - ut ho - mo si-ne adju - to - ri-

o, inter mor - tu-os li - ber. ℣. Posu-e-runt

me in la-cu in-fe-ri-o - ri, in tenebrosis, et

℣. ix. t. 2.

in umbra mor-tis. * Fa - ctus sum. A -

GNUS Dei Chri - stus immola - tus est pro sa-

lu - te mun - di : nam de parentis proto-pla -

sti fraude fa- ctor con - dolens, quando po-mi

noxi-a - lis morsu in mor-tem cor - ruit,

i-pse lignum tunc no-ta - vit, * Damna li - gni

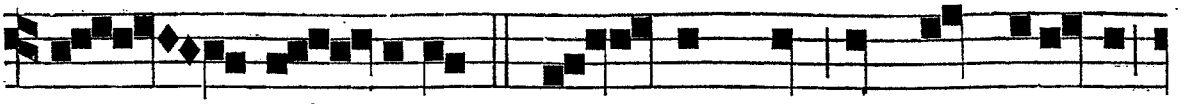

ut sol - veret. ℣. Lu - stris sex qui jam peractis,

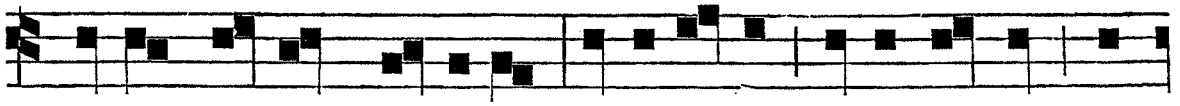

tempus implens corporis, se volente, natus ad hoc, pas-

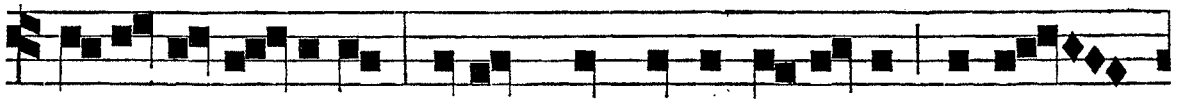

si - o - ni de-di-tus, agnus in Cruce le-vatur immo-

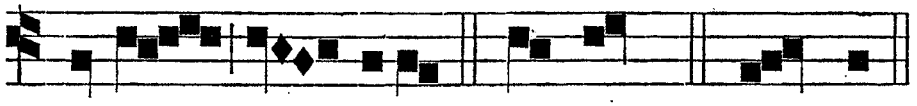

landus sti - pite. * Da-mna. ℟. A - gnus.

IN LAUDIBUS.
Ant. j. t. 4.

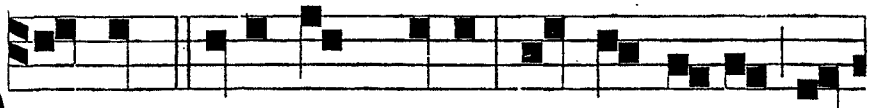

O mors, e-ro mors tu-a, morsus tu-us e-

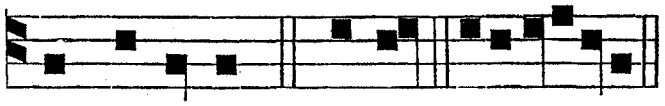

ro, inferne. *Ps.* Miser. e u o u a e.

Ant. ij. t. 4.

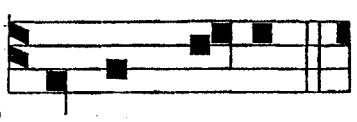

P LANGENT e-um.

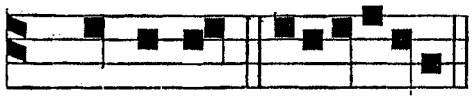

Ps. Ju-di-ca. e u o u a e.

Psalmus 42.

JUDICA me, Deus, et discérne causam meam de gente non sancta : * ab hómine iníquo, et dolóso érue me.

Quia tu es Deus fortitúdo mea : * quare me repulísti ? et quare tristis incédo, dum afflígit me inimícus?

Emítte lucem tuam, et veritátem tuam : * ipsa me deduxérunt, et adduxérunt in montem sanctum tuum, et in tabernácula tua.

Et introíbo ad altáre Dei : * ad Deum, qui lætíficat juventútem meam.

Confitébor tibi in cíthara, Deus Deus meus : * quare tristis es, ánima mea ? et quare contúrbas me ?

Spera in Deo, quóniam adhuc confitébor illi : * salutáre vultus mei, et Deus meus.

Ant. ij. t. 4.

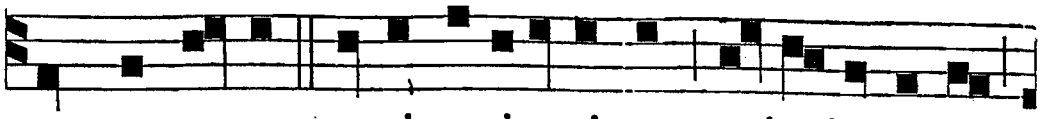

PLANGENT e-um quasi u-nigenitum, quia in-nocens

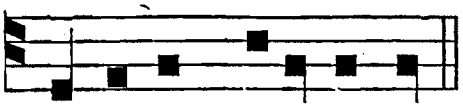

Ant. iij. t. 7.

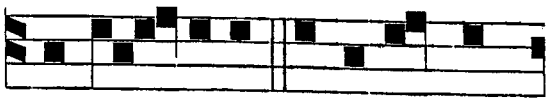

Dominus occisus est. ATTENDITE, u-niver-si

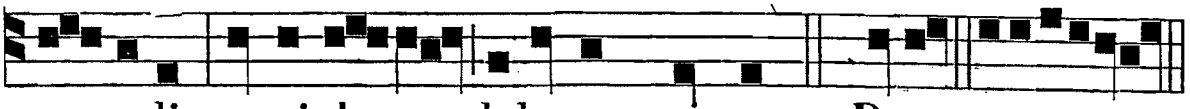

po-puli, et vi-de-te dolorem meum. *Ps.* Deus. euouae.

Ant. iv. t. 2.



A porta. E-go di-xi. euouae.

Canticum Ezechiæ Regis. Isaiæ 38.

EGO dixi : In dimídio diérum meórum : * vadam ad portas ínferi.

Quæsívi resíduum annórum meórum : * dixi : Non vidébo Dóminum Deum in terra vivéntium.

Non aspíciam hóminem ultra: * et habitatórem quiétis.

Generátio mea abláta est, et convolúta est a me : * quasi tabernáculum pastórum.

Præcísa est, velut a texénte, vita mea, dum adhuc ordírer, succídit me : * de mane usque ad vésperam fínies me.

Sperábam usque ad mane : * quasi leo sic contrívit ómnia ossa mea.

De mane usque ad véspe-ram fínies me: * sicut pullus hirúndinis sic clamábo, meditábor ut colúmba.

Attenuáti sunt óculi mei: * suspiciéntes in excélsum.

Dómine, vim pátior, respónde pro me : * Quid dicam, aut quid respondébit mihi, cum ipse fécerit ?

Recogitábo tibi omnes annos meos, * in amaritúdine ánimæ meæ.

Dómine, si sic vívitur, et in tálibus vita spíritus mei, corrípies me, et vivificábis me : * ecce in pace amaritúdo mea amaríssima.

Tu autem eruísti ánimam meam, ut non períret : * projecísti post tergum tuum ómnia peccáta mea.

Quia non inférnus confi-

tébitur tibi, ¿ neque mors laudábit te: * non expectábunt, qui descéndunt in lacum, veritátem tuam.

Vivens, vivens, ipse confitébitur tibi, sicut et ego hódie; * pater fíliis notam fáciet veritátem tuam.

Dómine, salvum me fac: * et psalmos nostros cantábimus cunctis diébus vitæ nostræ in domo Dómini.

Ant.



A porta infe-ri e-ru-e, Domine, a-nimam meam.

Ant. v. t. 8.

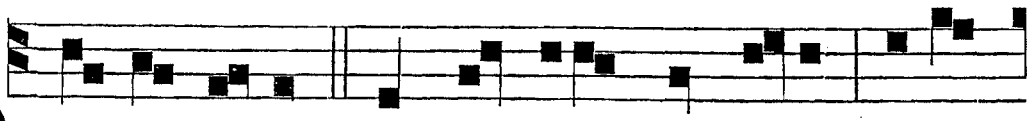

O vos omnes qui transitis per viam, atten-

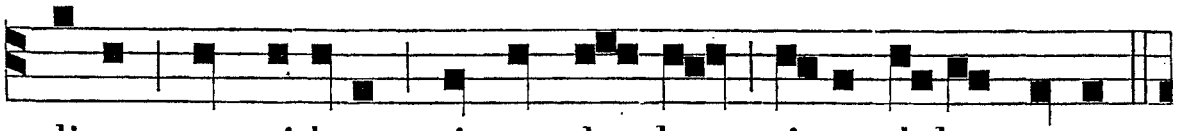

di-te et videte si est do-lor sicut dolor meus.

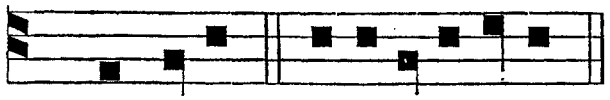

Ps. Laudate. e u o u a e.

Ad Bened. *Ant.* t. 7.



M U - LI - ERES sedentes ad monumentum

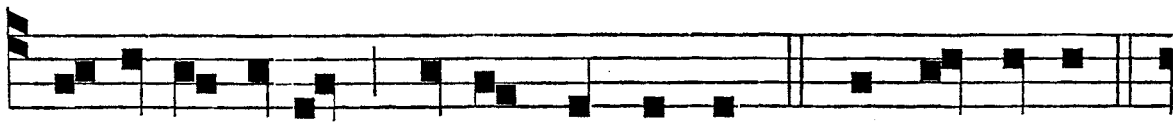

lamentabantur flentes Do-mi-num. Be-ne-dictus.

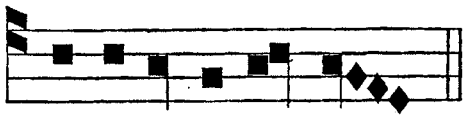

e u o u a e.

Finita Ant. post Benedictus, Kyrie, *et cætera, quæ sequuntur, cantentur sicut in nocte Cœnæ, pag.* 373.

Hac die, Prima, Tertia, Sexta et Nona dicantur ut in die Parasceve.

Vesperæ requirantur in altera Parte.

AD MEM. DOMINICÆ ULTIMÆ POST OCT. TRINIT.

IN LAUDIBUS.
Ant. t. 1.

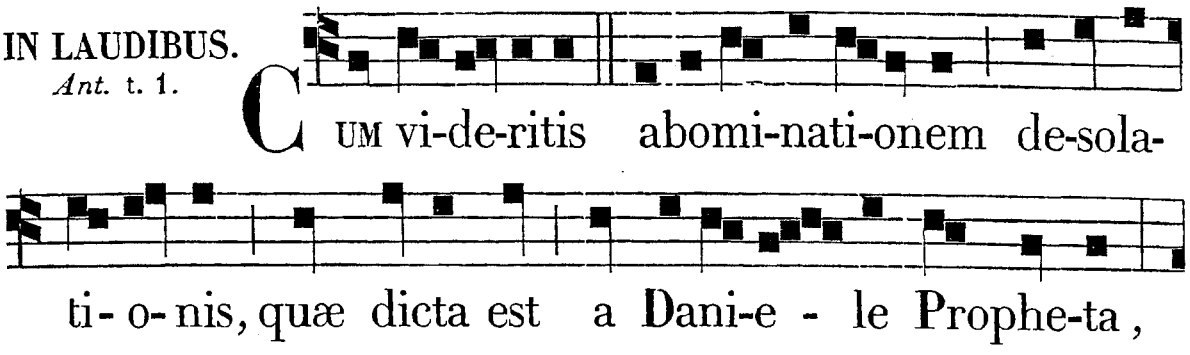

IN VESPERIS.
Ant. t. 1.

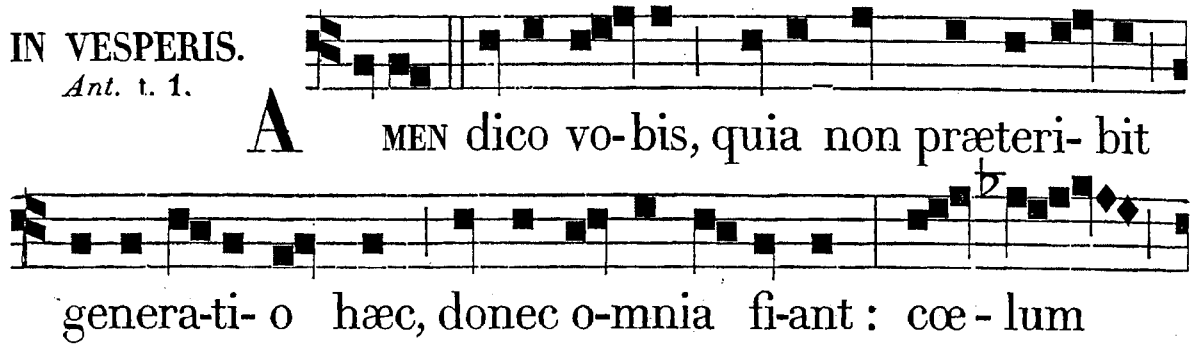

PROPRIUM DE SANCTIS.

FESTA NOVEMBRIS.

DIE XXV. NOV. S. CATHARINÆ, VIRG. ET MART. TOTUM DUPLEX.

AD VESPERAS.
Super Psalm. Ant. t. 1.

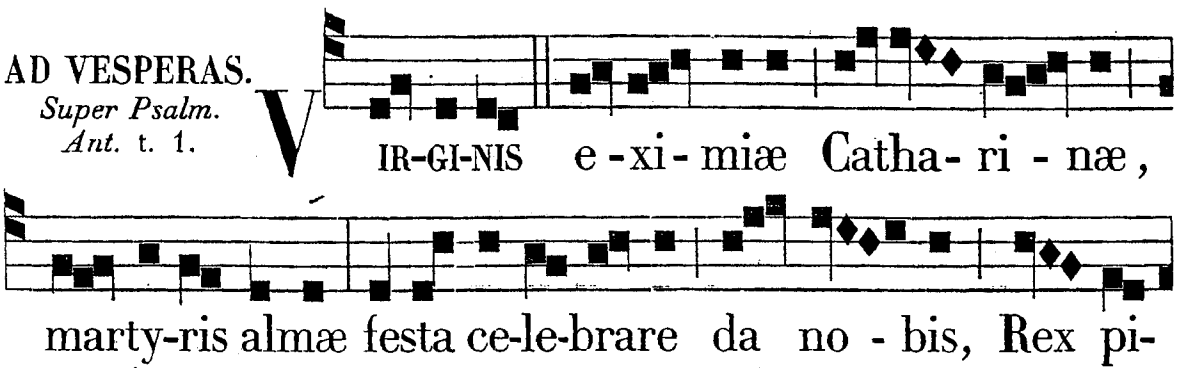

℟. *vj.* Virgo flagellátur, *ut infra, p.* 408.

Hymnus. t. 3.

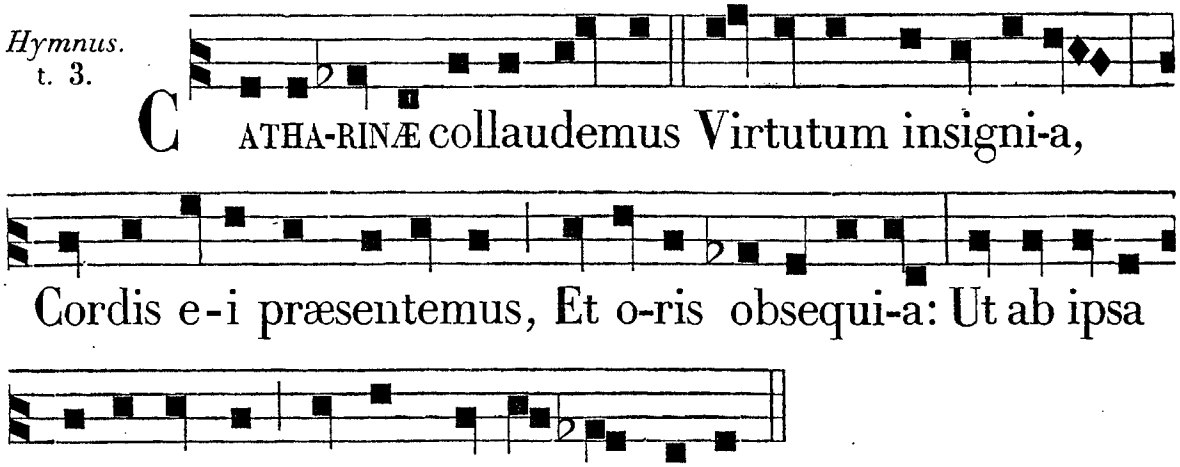

Fulta fide Catharína,
Júdicem Maxíminum
Non formídat, lex divína
Sic firmat elóquium:
Quod confútat ex doctrína
Erróres Gentílium.

Victi Christum confiténtur,
Relíctis erróribus :
Judex jubet, ut creméntur,
Nec pilis, aut véstibus
Ignis nocet, sed torréntur,
Inústis corpóribus.

Glória, et honor Deo
Usquequáque altíssimo,
Una Patri, Filióque,
Inclyto Paráclito,
Cui laus est, et potéstas,
Per ætérna sæcula.
Amen.

Ad Magnif.
Ant. t. 1.

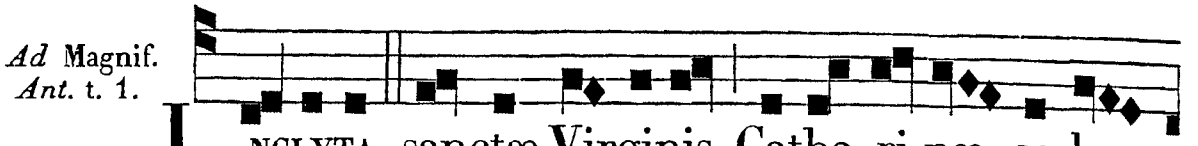

INCLYTA sanctæ Virginis Catha-ri-næ so-le-

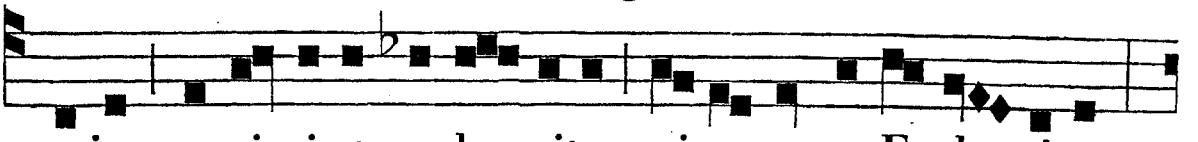

mnia susci-pi-at a-la-criter pi-a mater Eccle-si-a.

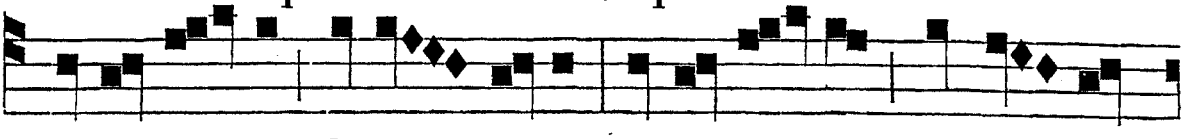

A-ve, Vir-go De-o digna: a-ve, dul-cis, et be-ni-

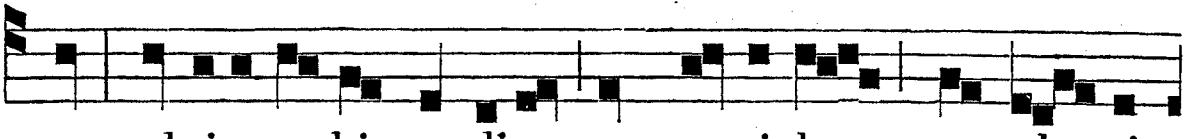

gna : obtine nobis gaudi-a, quæ possi-des cum glo-ri-

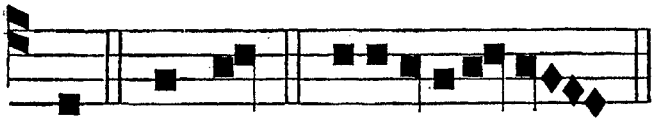

a. Magnif. euoua e.

AD MATUTINUM.
Invit. t. 4. *a.*

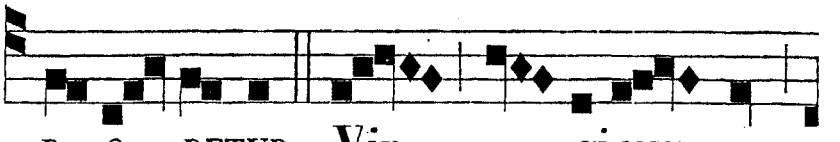

ADORETUR Virginum rex,

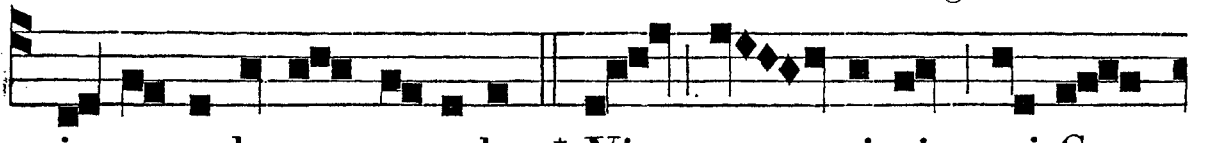

in sæcu-lorum sæcu-la : * Virgi-ni qui Ca-

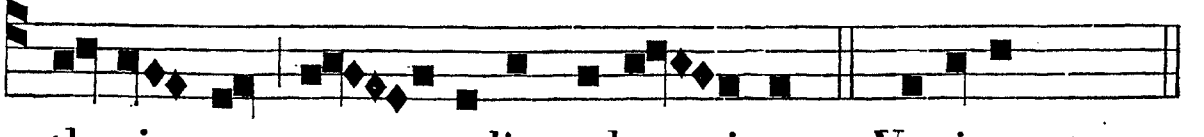

thari-næ con-tulit cœle-sti-a. *Ps.* Venite. *p.* 9.

Hymnus.
t. 3.

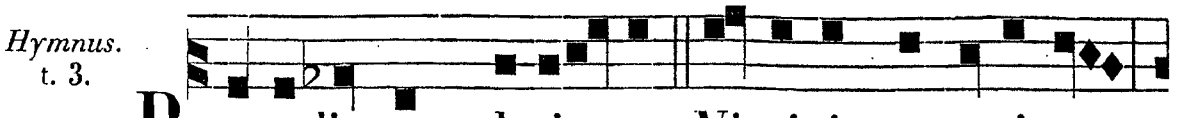

PANGE lingua, glorio-sæ Virginis martyri-um:

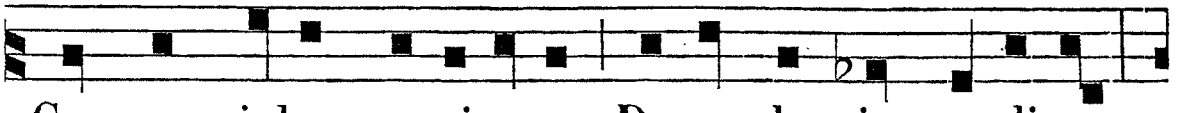

Gemmæ jubar preti-o-sæ Descendat in medi-um:

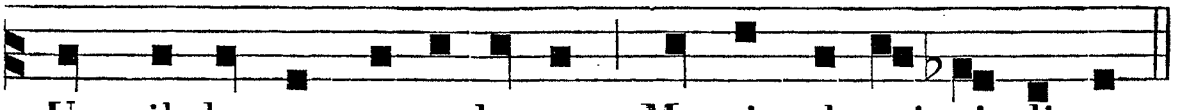

Ut il-lustret te-ne-brosæ Mentis do-mi-ci-li-um.

Blandiméntis Rex molítur
Vírginem sedúcere :
Nec promíssis emollítur,
Nec terrétur vérbere;
Compedítur, custodítur
Tetro clausa cárcere.

Clausæ lumen, ne claudátur,
Illucet Porphyrio,
Qui regínæ fœderátur
Fídei collégio,
Quorum fidem imitátur
Ducenténa cóncio.

Glória, et honor Deo
Usquequáque altíssimo,
Una Patri, Filióque,
Inclyto Paráclito,
Cui laus est, et potéstas,
Per ætérna sæcula.
Amen.

In Nocturnis, omnia de Communi unius Virg. et Mart., præter seq.

℟. *vj.*
t. 6.

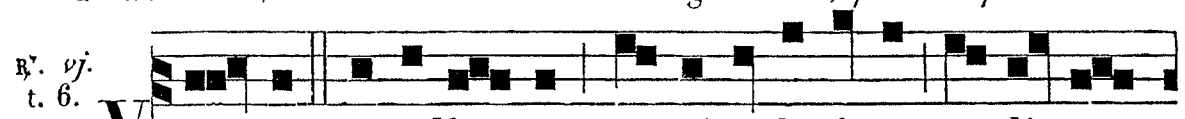

VIR-GO flagella-tur, cru-cianda fame re-li-ga-

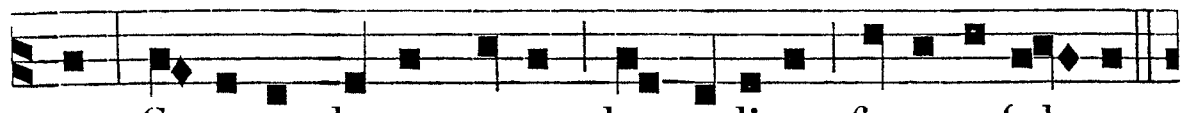

tur :Carcere clausa manet, lux cœlica fu-sa refulget :

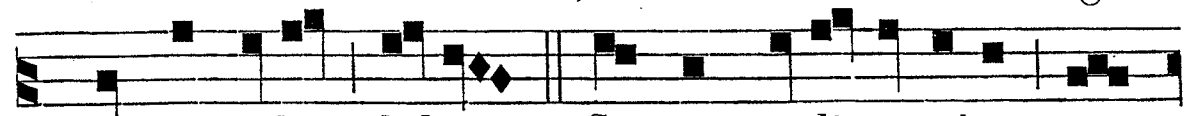

* Fragrat odor, dulces ✠ Cantant cœli agmina

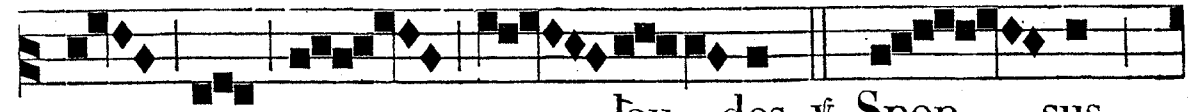

laudes. ℣. Spon - sus

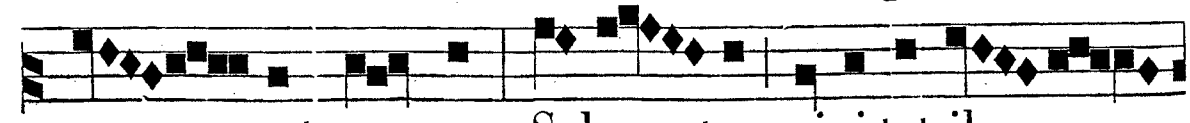

a - mat sponsam : Salva - tor vi-si-tat il -

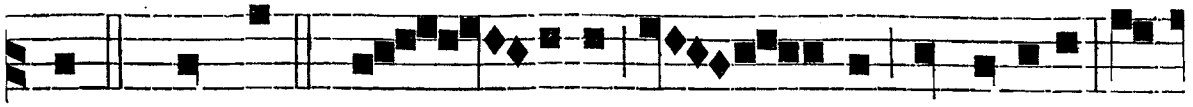

lam. * Fragrat. Glo - ri-a Pa - tri, et Fi-li-o, et



Spi - ri-tu-i san - cto. ✠ Cantant.

℟. *ix.* t. 8.

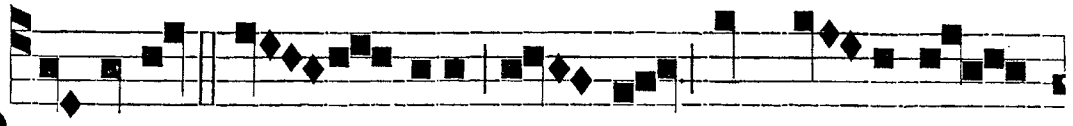

PERCUSSA gla - dio, dat lac pro sanguine



collo: * Quam manus an-geli-ca ✠ Sepe - li-vit

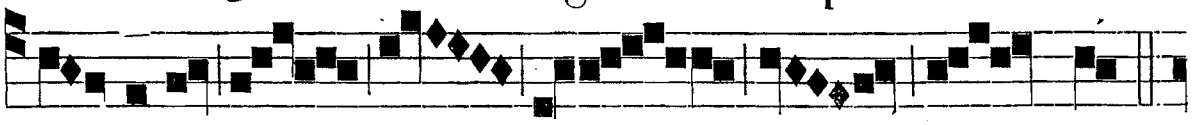

ver-ti-ce Si - na.

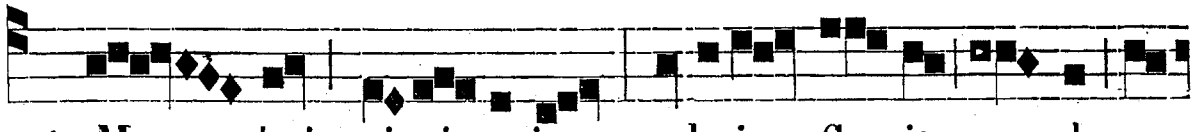

℣. Mem - bris virgi-neis o-le-i flu-it un-da sa-

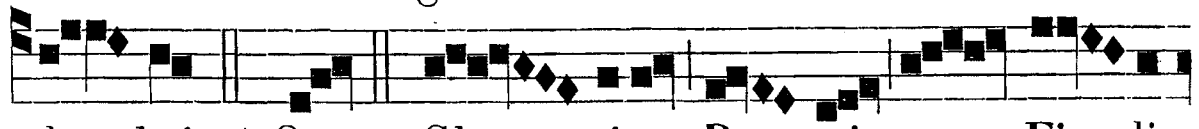

lu - bris. * Quam. Glo - ri-a Pa - tri, et Fi - li-

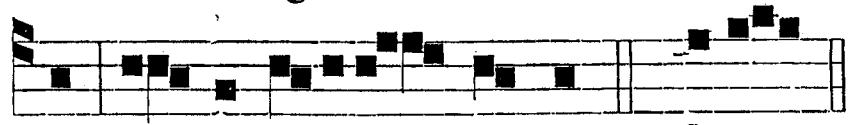

o, et Spiri-tui sancto. ✠ Sepel.

IN LAUDIBUS ET AD HORAS. *Ant. j.* t. 1.

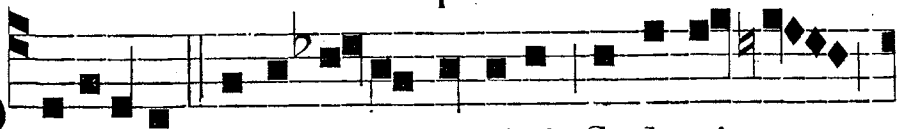

PASSIONEM glori-o-sæ virginis Cathari - næ

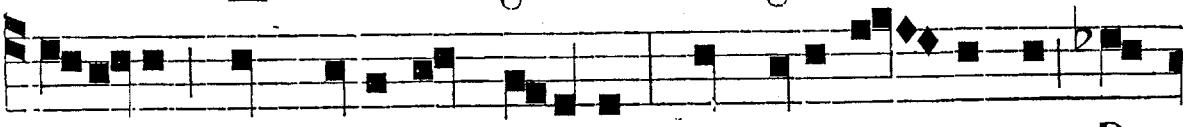

devote plebs celebret fi-delis, quæ sui me-mores, De-

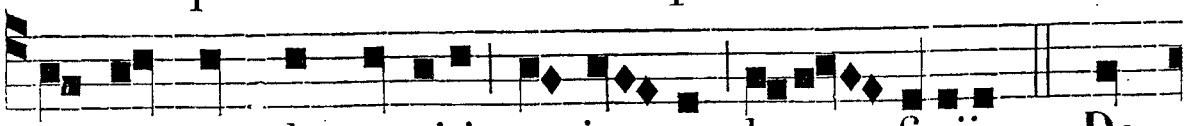

o commendet meritis, et ju-vet bene - fi-ciis. *Ps.* Do-

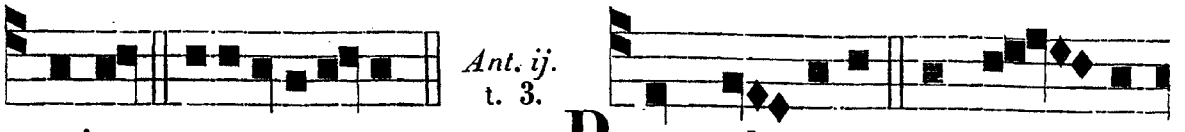

Ant. ij. t. 3.

minus. e u o u a e. POST plu-rima suppli - ci-

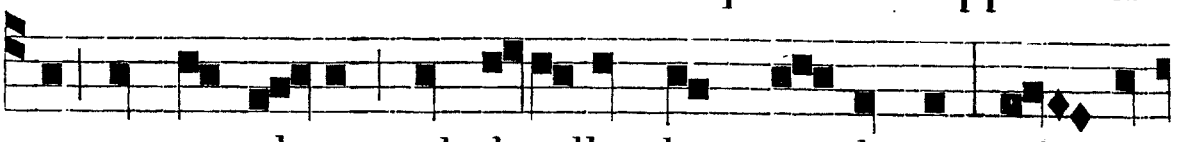

a, martyr al-ma ad decollandum est ducta, ad cœ-

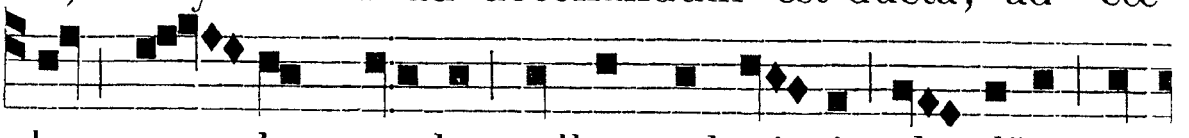

lum ten - dens oculos, collum submit-tit gla - di-o, o-

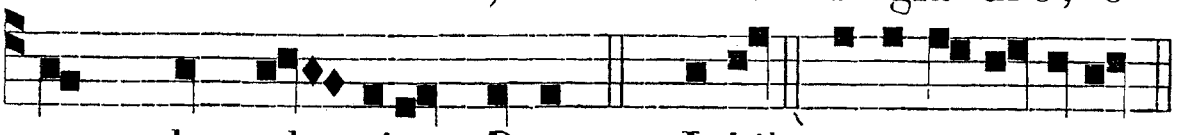

rans dat glo - riam Deo. *Ps.* Jubil. e u o u a e.



Ant. iij. t. 7.

EXPE - CTO pro te gladium, Jesu Rex bone: tu

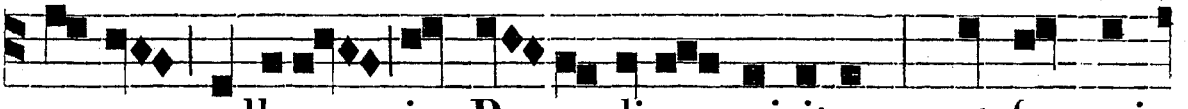

meum colloca in Pa - ra - di-so spiritum: et fac mi-

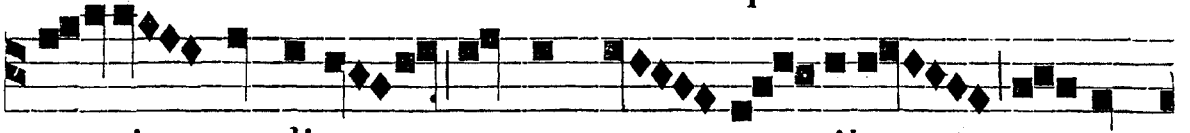

se - ri - cordi-am meam a - gen-tibus memo-

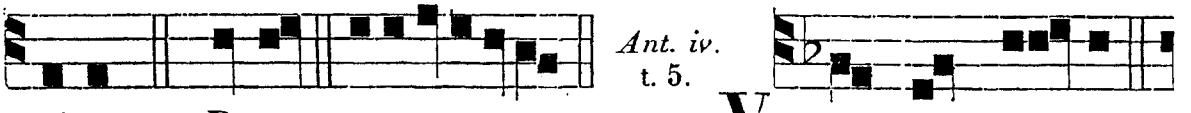

Ant. iv. t. 5.

riam. *Ps.* Deus. e u o u a e. VOX de cœ-lis



in - to-nuit: Ve-ni, e-le - ta me-a, ve - ni; intra

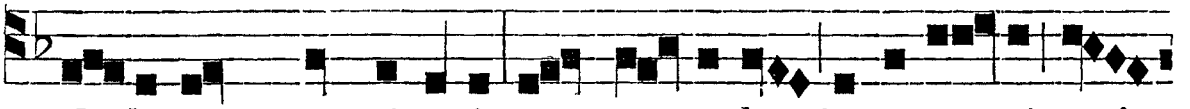

thalamum sponsi tu-i: quæ po-stulas impetra-sti: qui

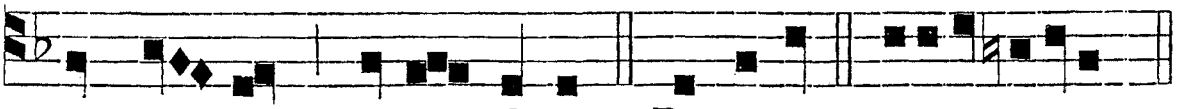

te lau-dant salvi fi-ent. Be-nedic. e u o u a e.

Ant. v. t. 7.

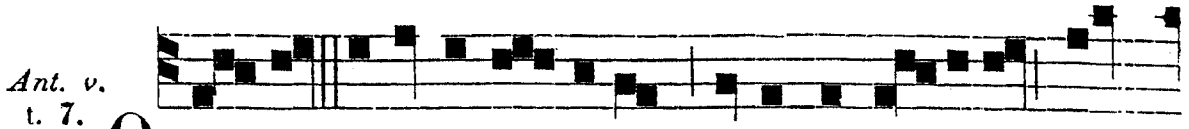

QUI-A devotis lau-dibus tu-i memo-riam Vir-

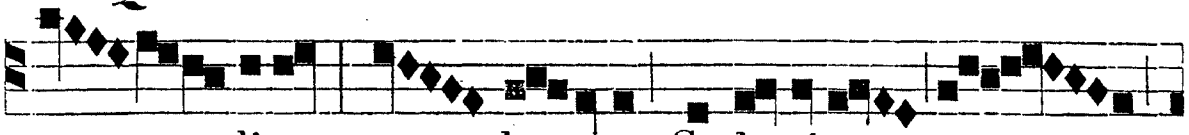

go reco-limus, o be-a-ta Catharina, o - ra



pro nobis, quæ - sumus. *Ps.* Laudat. e u o u a e.

Hymnus. t. 3.

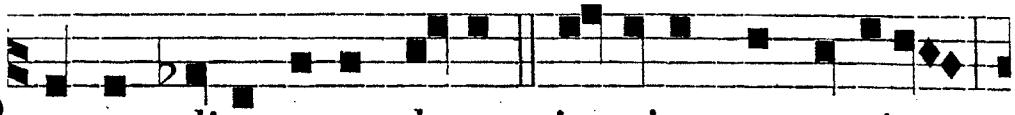

PRÆSENS dies expendatur, in ejus præconium,

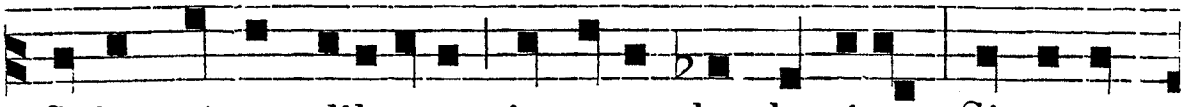

Cujus virtus dilatatur in o-re laudantium, Si gesto-

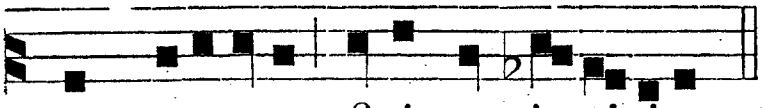

rum teneatur finis et i-ni-tium.

Imminénte passióne, virgo hæc intérserit:
Assequátur, Jesu bone, quod a te petíerit,
Suo quisquis in agóne memor mei fúerit.

In hoc caput amputátur, fluit lac pro sánguine,
Angelórum sublevátur corpus multitúdine,
Et Sínai collocátur in suprémo cúlmine.
Glória, et honor, *etc. pag.* 408.

Ad Bened. *Ant.* t. 1.

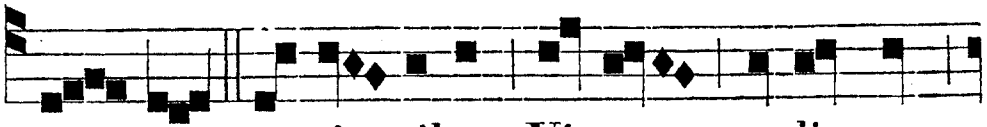

PRU-DENS et vi-gilans Virgo, qualis es

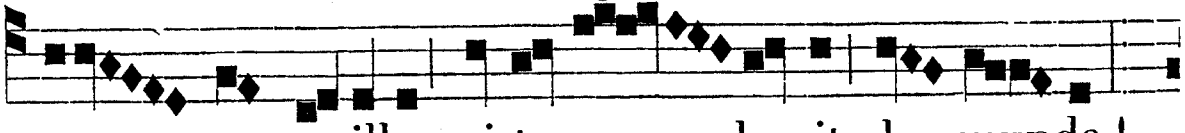

cum sponso illo qui te e - le-git de mundo!

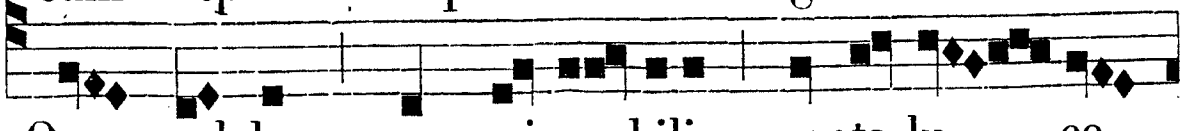

Quam pulchra, quam mi-ra- bilis, quanta lu - ce

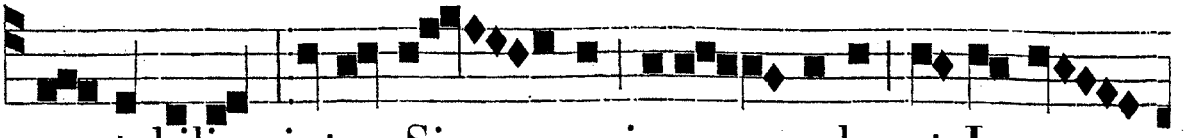

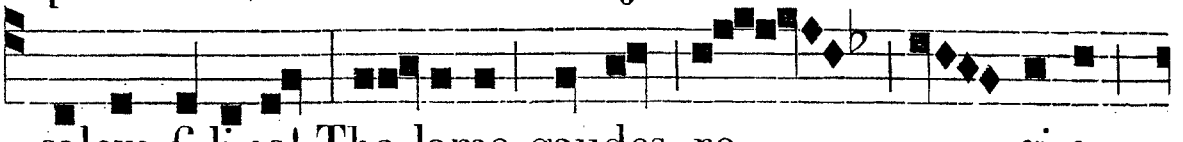

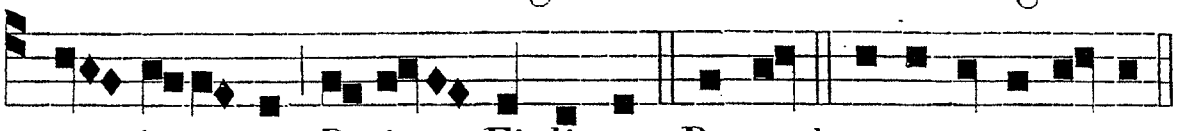

Ad Magnif. *Ant.* t. 6.



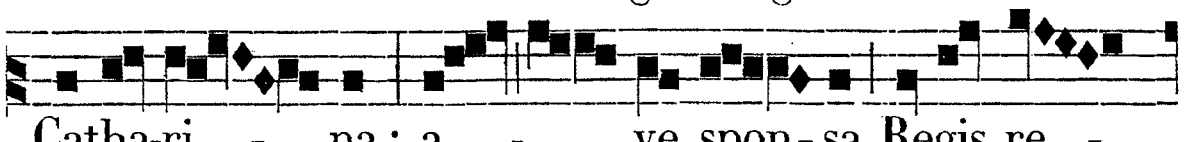

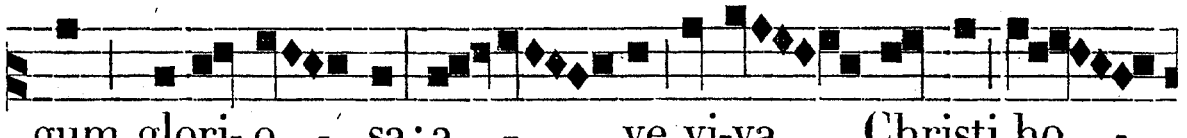

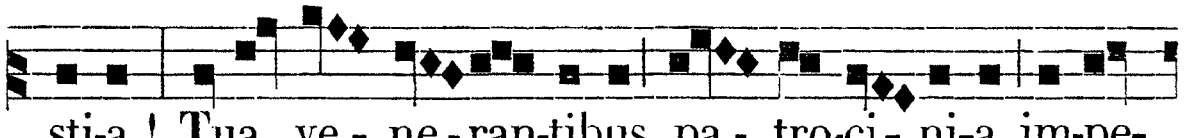

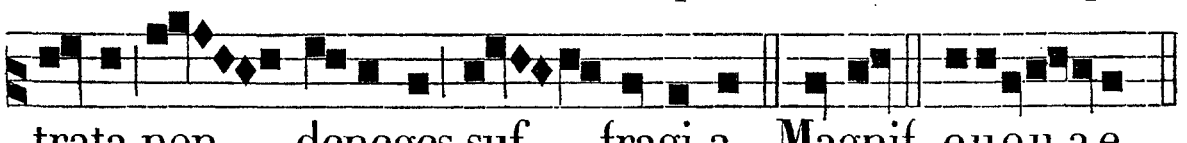

PER OCTAVAM. *Ant. ad* Bened. *et ad* Magnif. *ut in Festo.*

DIE XXX. NOVEMBRIS. S. ANDREÆ APOSTOLI, TOT. DUPLEX.

AD VESPERAS.
Super Psalmos.
Ant. t. 1.

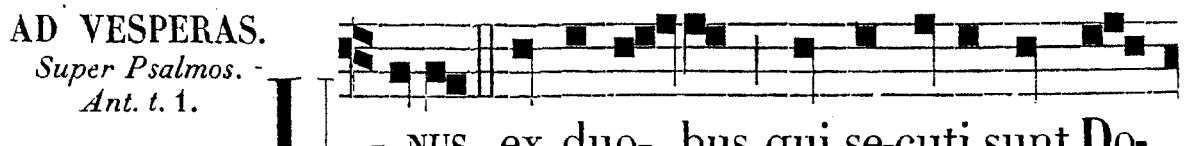

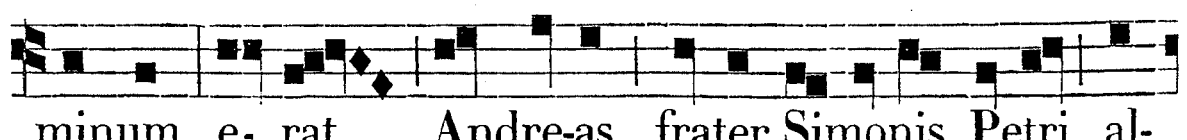

℣. *iij.* Homo Dei, *ut infra. p.* 415.



le- lu-ia. Laudat. e u o u a e.

Ad Magnif. Ant. t. 1.

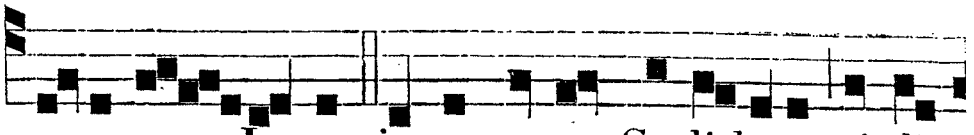

A M-BU-LANS Je-sus juxta mare Ga-li-lææ, vi-dit

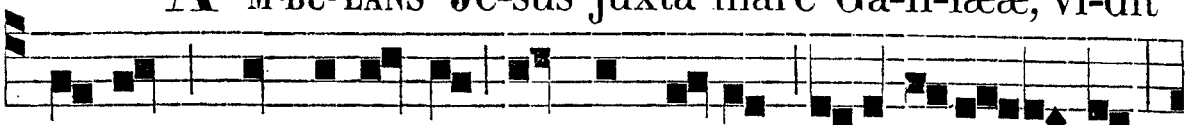

Petrum, et Andre-am fratrem e-jus, et a-it il - lis:

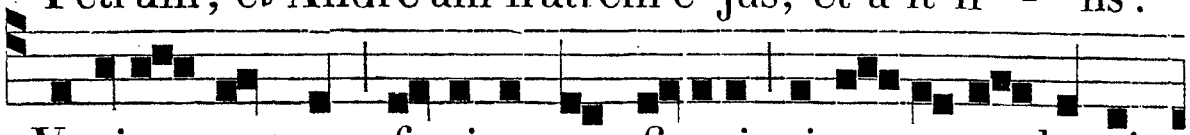

Venite post me, fa-ciam vos fi-eri pi-sca-to-res homi-

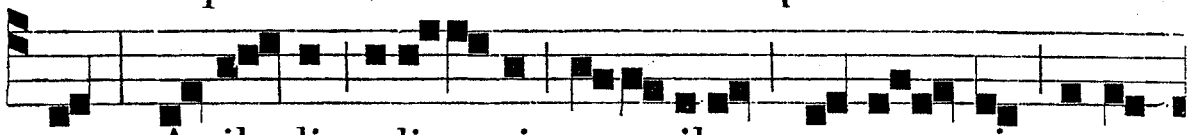

num. At il - li, reli -ctis re - tibus, et na - vi, se-cu-

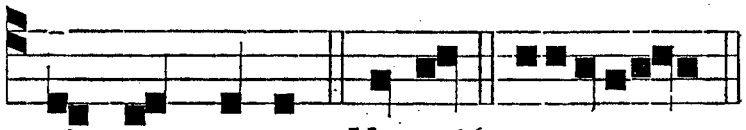

ti sunt e-um. Magnif. e u o u a e.

AD MATUTINUM. *Invit.* t. 7.



AD - O - REMUS victori- o-sis-simum Regem

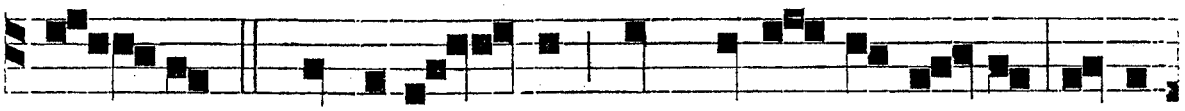

Chri- stum * Qui victo - rem per Crucis trophæum co-ro-

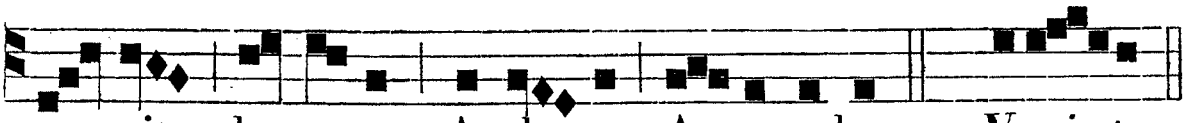

na - vit be-a-tum Andre-am A- postolum. *Ps.* Veni- te.

Hymnus, Ps. et ℣℣. de Comm. Apost.

IN I. NOCT. *Ant. j.* t. 7.

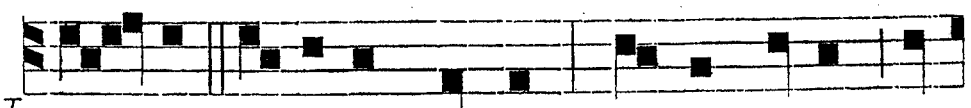

V I - DIT Dominus Petrum, et Andre-am, et

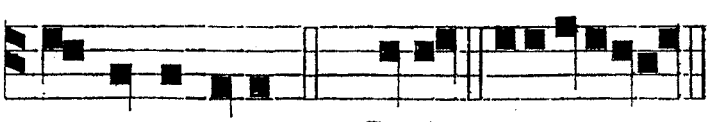

vo-cavit e-os. *Ps.* Cœli, e u o u a e.

Ant. ij. t. 8.

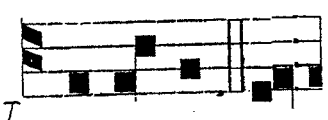

V E- NI- TE post

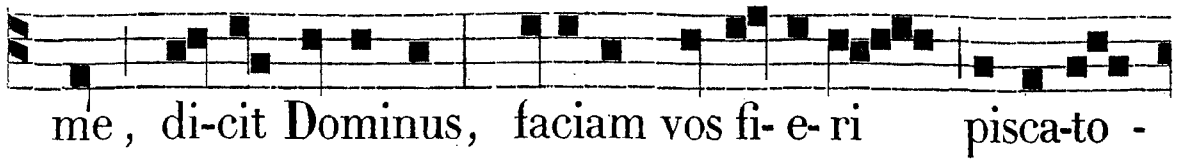

me, di-cit Dominus, faciam vos fi- e- ri pisca-to -

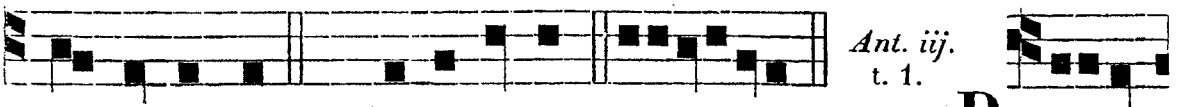

Ant. iij. t. 1.

res hominum. *Ps.* Benedicam. e u o u a e. R E - LI-

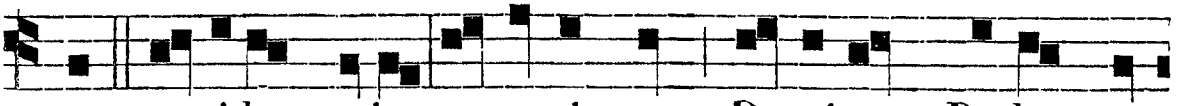

CTIS re-ti-bus suis, se-cu-ti sunt Dominum Redempto-



℣. In omnem terram, *etc.*

rem. *Ps.* E-ruct. e u o u a e.

℟. *j.* t. 4.

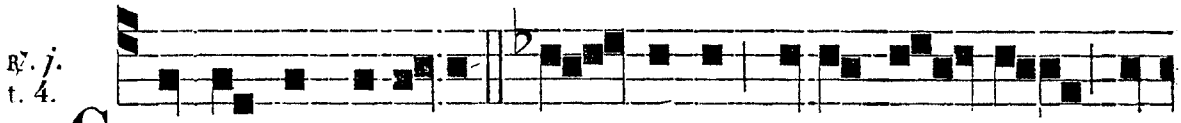

C UM perambularet Do - minus juxta ma - re, se-

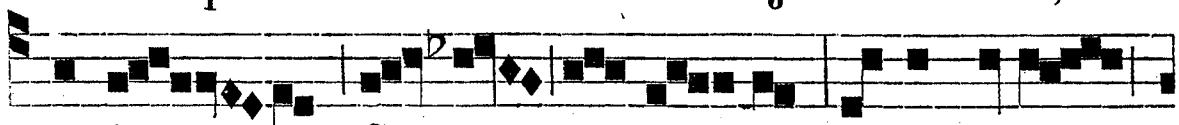

cus lit - tus Ga - li - læ - æ, vi-dit Pe-trum

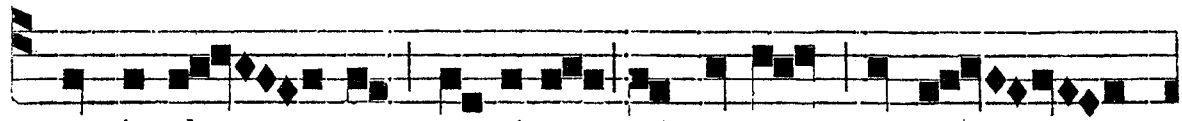

et Andre - am, re-ti-a mittentes in ma -



re, et voca-vit e- os, di - cens: * Venite post me, fa-

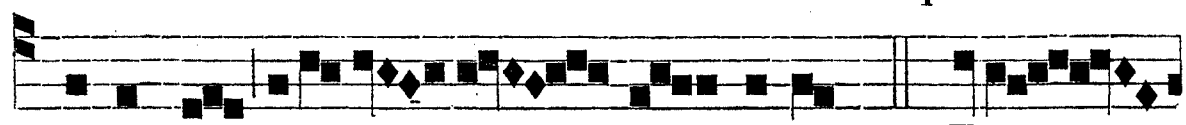

ciam vos piscato - res ho - minum. ℣. Erant

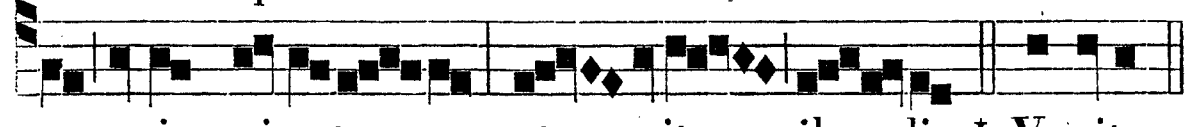

enim piscato - res; et a-it il - lis. * Venite.

℟. *ij.* t. 3.



M OX ut vocem Do - mi-ni prædi - can - tis au-

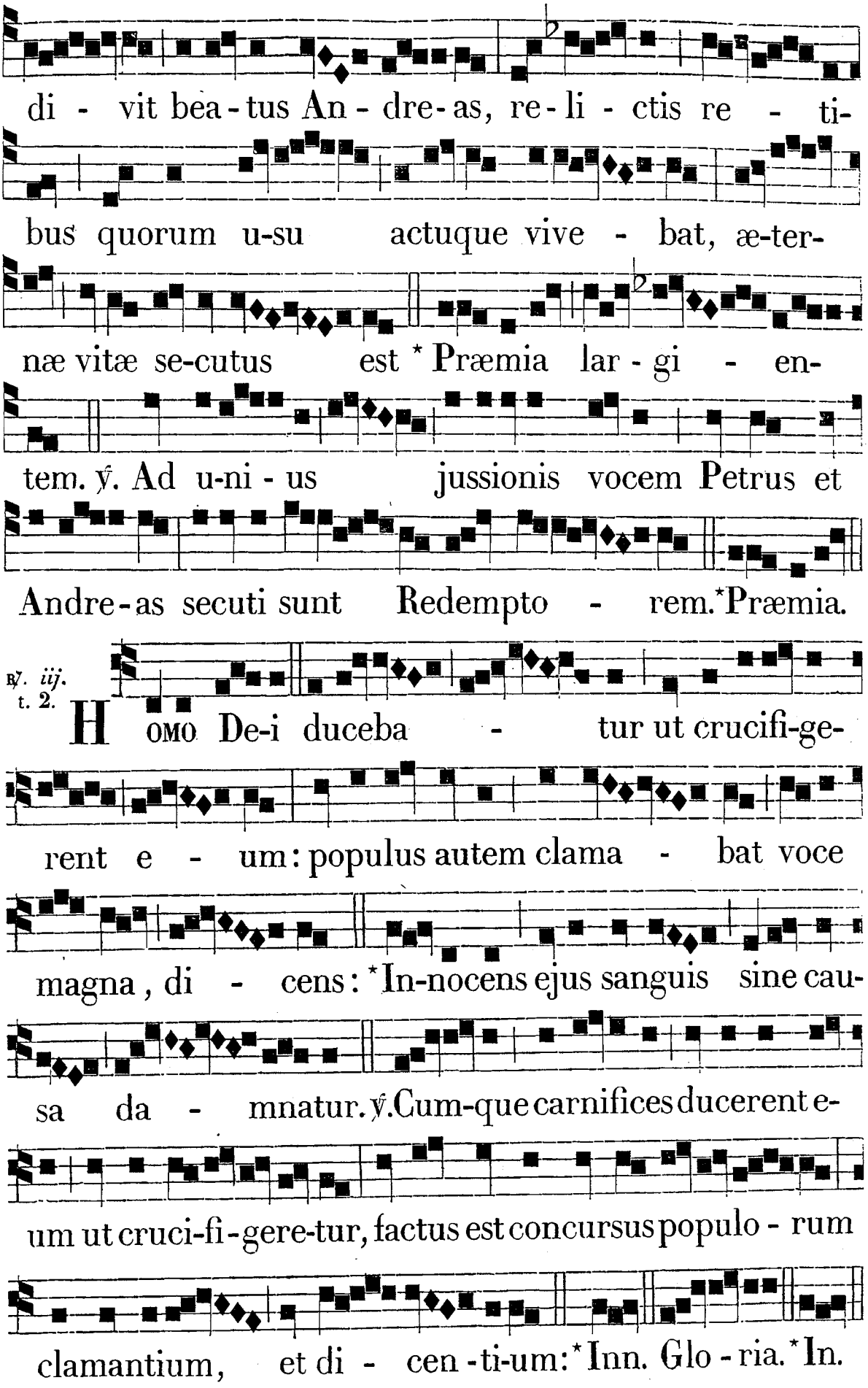
di - vit bea - tus An - dre - as, re - li - ctis re - ti-
bus quorum u-su actuque vive - bat, æ-ter-
næ vitæ se-cutus est * Præmia lar - gi - en-
tem. ℣. Ad u-ni - us jussionis vocem Petrus et
Andre - as secuti sunt Redempto - rem. * Præmia.
℟. iij. t. 2.
Homo De-i duceba - tur ut crucifi-ge-
rent e - um: populus autem clama - bat voce
magna, di - cens: * In-nocens ejus sanguis sine cau-
sa da - mnatur. ℣. Cum-que carnifices ducerent e-
um ut cruci-fi-gere-tur, factus est concursus populo - rum
clamantium, et di - cen - ti-um: * Inn. Glo - ria. * In.

IN II. NOCT.

Ant. iv. t. 8.

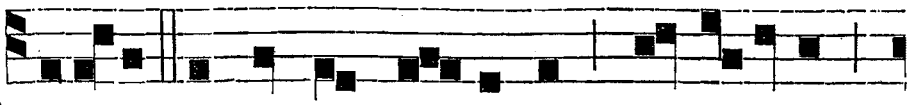

DILEXIT Andre-am Do-minus in o-dorem



su-a-vita-tis, al-leluia. *Ps.* Omnes gent. euouae.

Ant. v. t. 7.

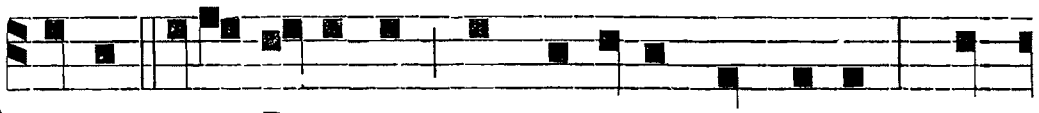

DIGNUM si-bi Dominus computavit martyrem, quem

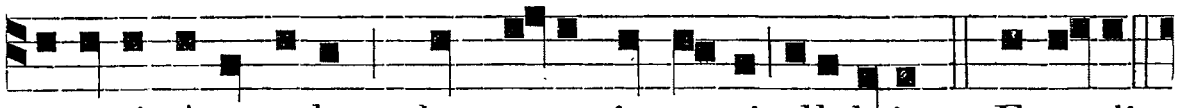

vocavit Apostolum, dum esset in mari, alleluia. *Ps.* Exaudi.

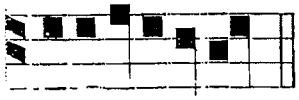

euouae.

Ant. vj. t. 8.



CHRISTUS me misit ad istam provin-

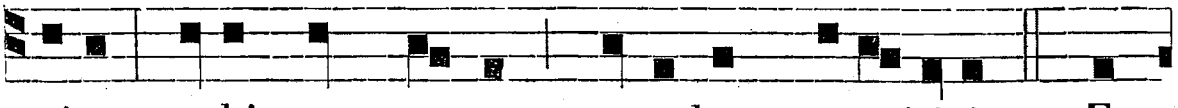

ciam, u-bi non parvum populum acquisivi. *Ps.* Ex-

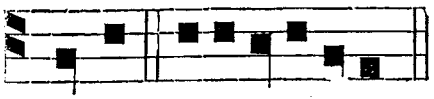

℣. Constítues eos príncipes, *etc.*

audi. euouae.

℟. *iv.* t. 3.

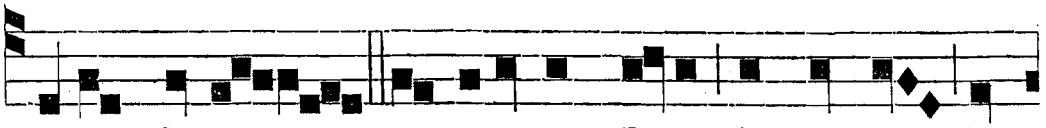

DOCTOR bonus, et amicus De-i Andre-as du-

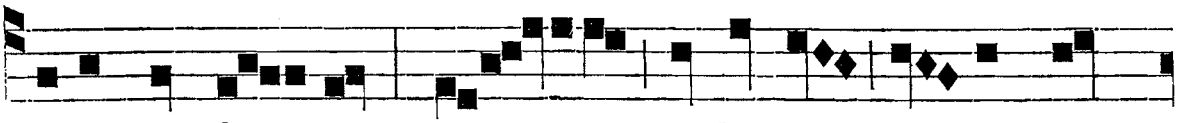

citur ad Cru-cem : aspi-ciens a longe vi-dit cru-

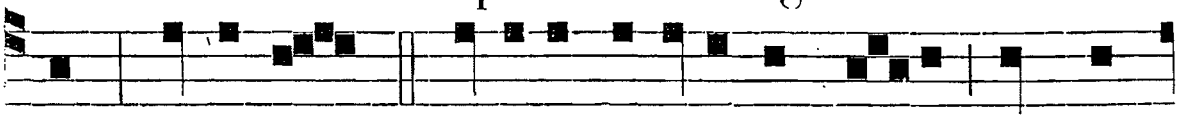

cem : Salve, Crux ; * Suscipe discipulum e-jus qui pe-

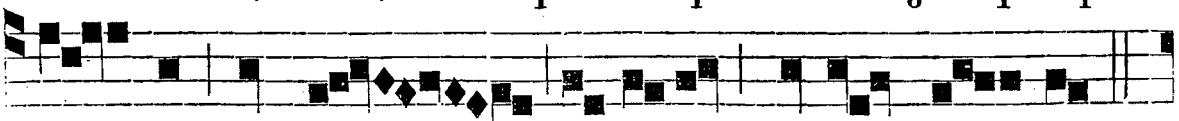

pen-dit in te, magister meus Chri-stus.

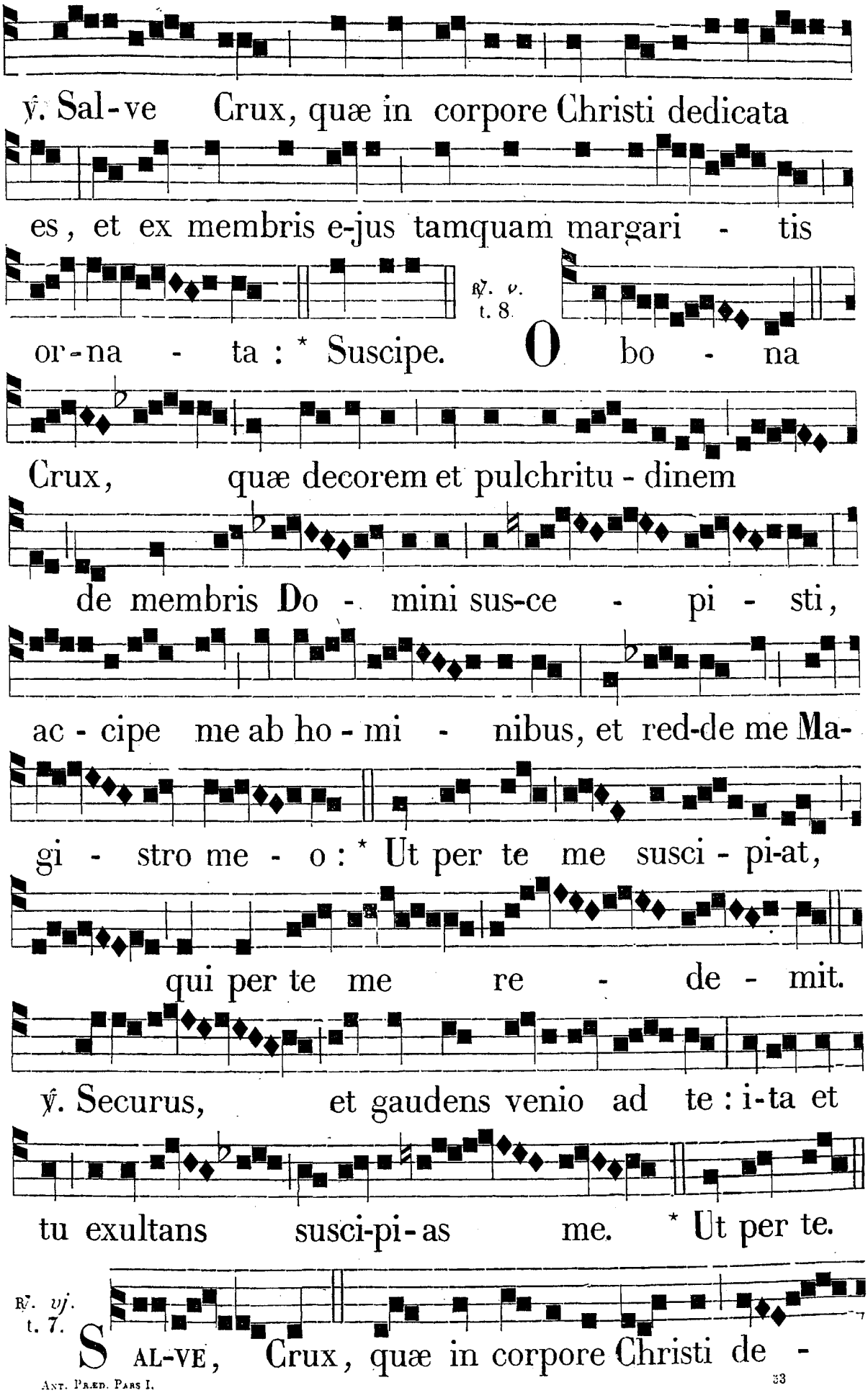
℣. Sal-ve Crux, quæ in corpore Christi dedicata
es, et ex membris e-jus tamquam margari - tis
℟. v. t. 8.
or-na - ta : * Suscipe. O bo - na
Crux, quæ decorem et pulchritu - dinem
de membris Do - mini sus-ce - pi - sti,
ac - cipe me ab ho - mi - nibus, et red-de me Ma-
gi - stro me - o : * Ut per te me susci - pi-at,
qui per te me re - de - mit.
℣. Securus, et gaudens venio ad te : i-ta et
tu exultans susci-pi-as me. * Ut per te.
℟. vj. t. 7.
S AL-VE, Crux, quæ in corpore Christi de -

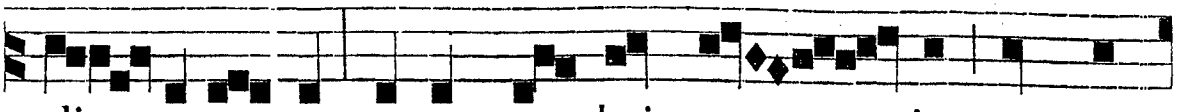

di - cata es: et ex membris e - jus tamquam

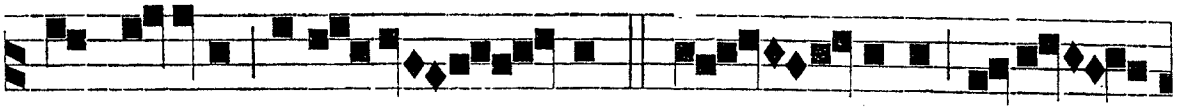

margaritis orna - ta: * Sus - cipe disci-

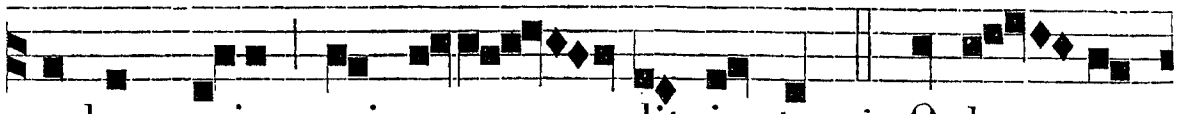

pulum e-jus qui pepen - dit in te. ℣. O bo - na

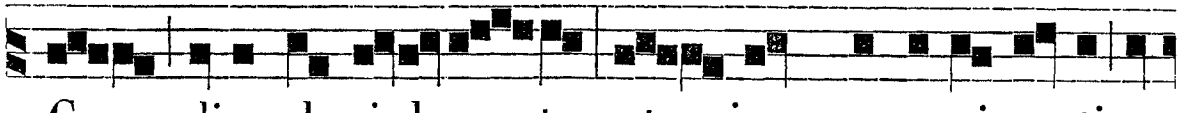

Crux, di-u de si-dera - ta, et jam concupiscenti a-

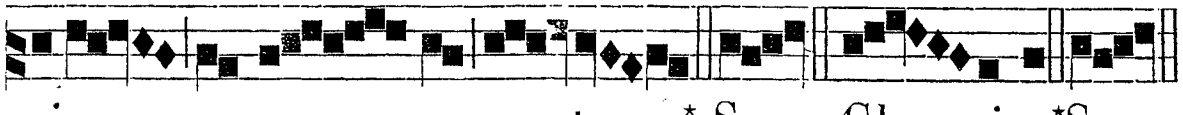

nimo præpa - ra - ta. * Susc. Glo - ri-a. * Susc.

IN III. NOCT.

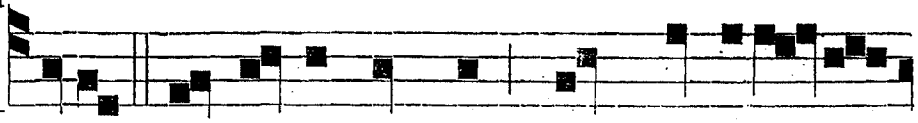

Ant. vij. t. 8. V I-DENS Andreas Crucem, cum gaudio di-

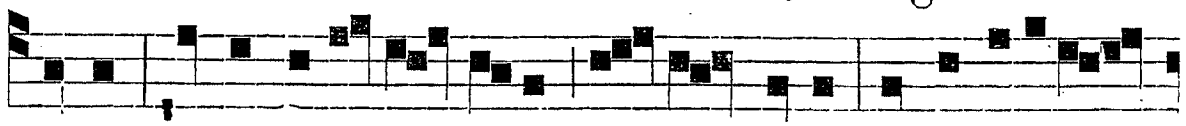

cebat: Quia a-mator tu-us semper fu-i, et desidera-

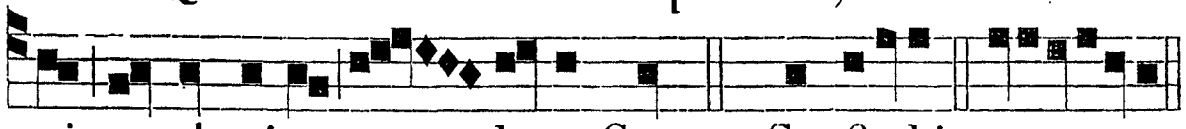

vi amplecti te, o bona Crux. *Ps.* Confitebi. euouae.

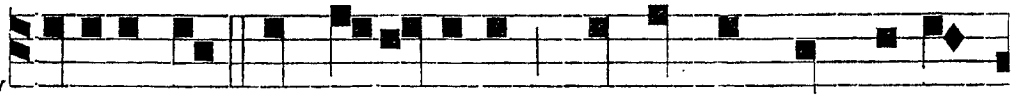

Ant. viij. t. 7. R E-CIPE me ab hominibus, et redde me Magi-

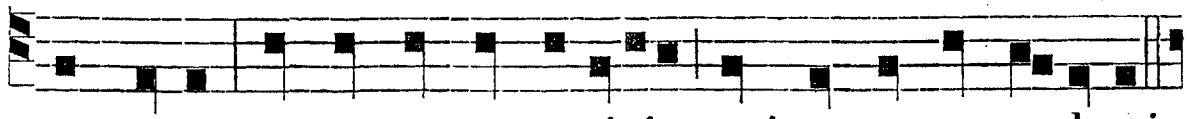

stro meo: ut per te me recipiat, qui per te me redemit.

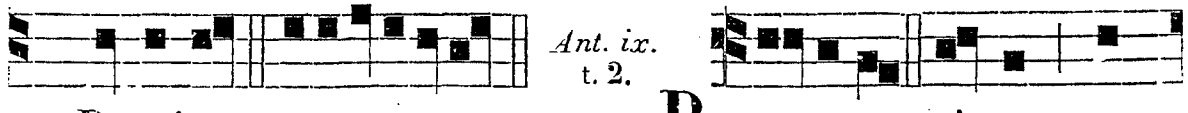

Ant. ix. t. 2. *Ps.* Dominus. euouae. B I-DU-O vivens pen-

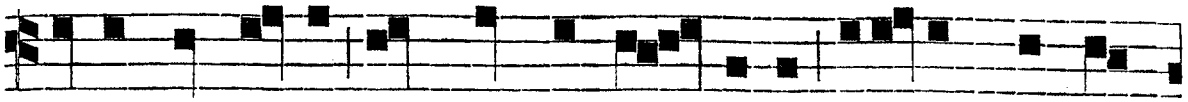

debat in cruce pro Christi no - mine bea-tus Andre-



℣. Nimis honoráti sunt, *etc.*

as, et docebat populum. *Ps.* Dominus. euouae.

℟. *vij.* t. 8.

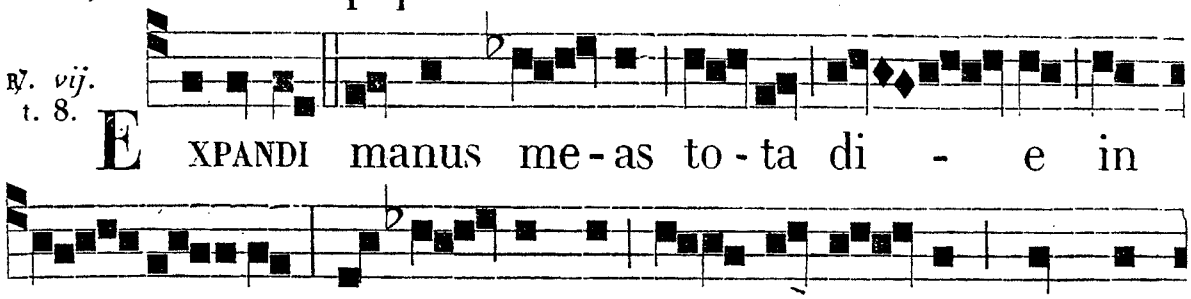

EXPANDI manus me-as to-ta di - e in

cru-ce, ad po-pulum non creden-tem, sed con-

tradi - centem mi - hi: * Qui am - bulant vi-

as non bo - nas, sed post pecca-ta su - a.

℣. Exalta-re qui judicas ter-ram; redde retri-

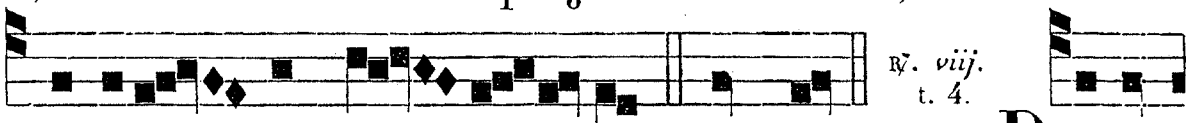

℟. *viij.* t. 4.

buti-o - nem su - per - bis. * Qui amb. DI-LE-

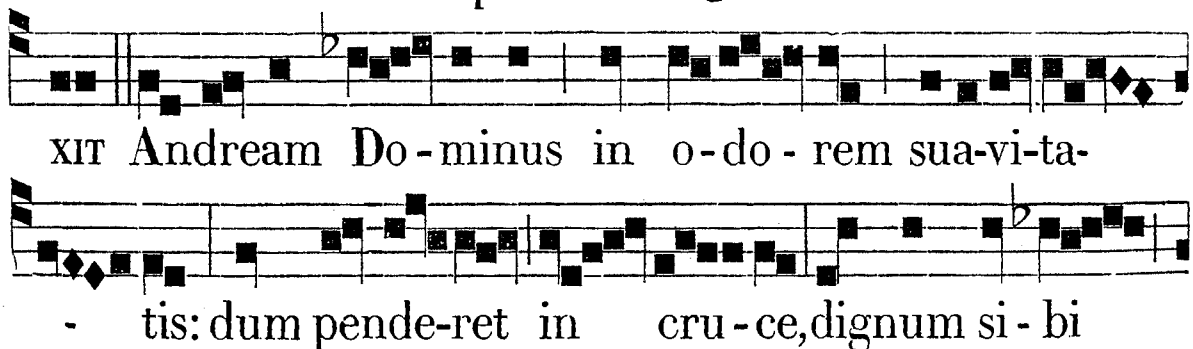

XIT Andream Do-minus in o-do-rem sua-vi-ta-

- tis: dum pende-ret in cru-ce, dignum si-bi

computa-vit mar - tyrem, quem vocavit Apostolum,

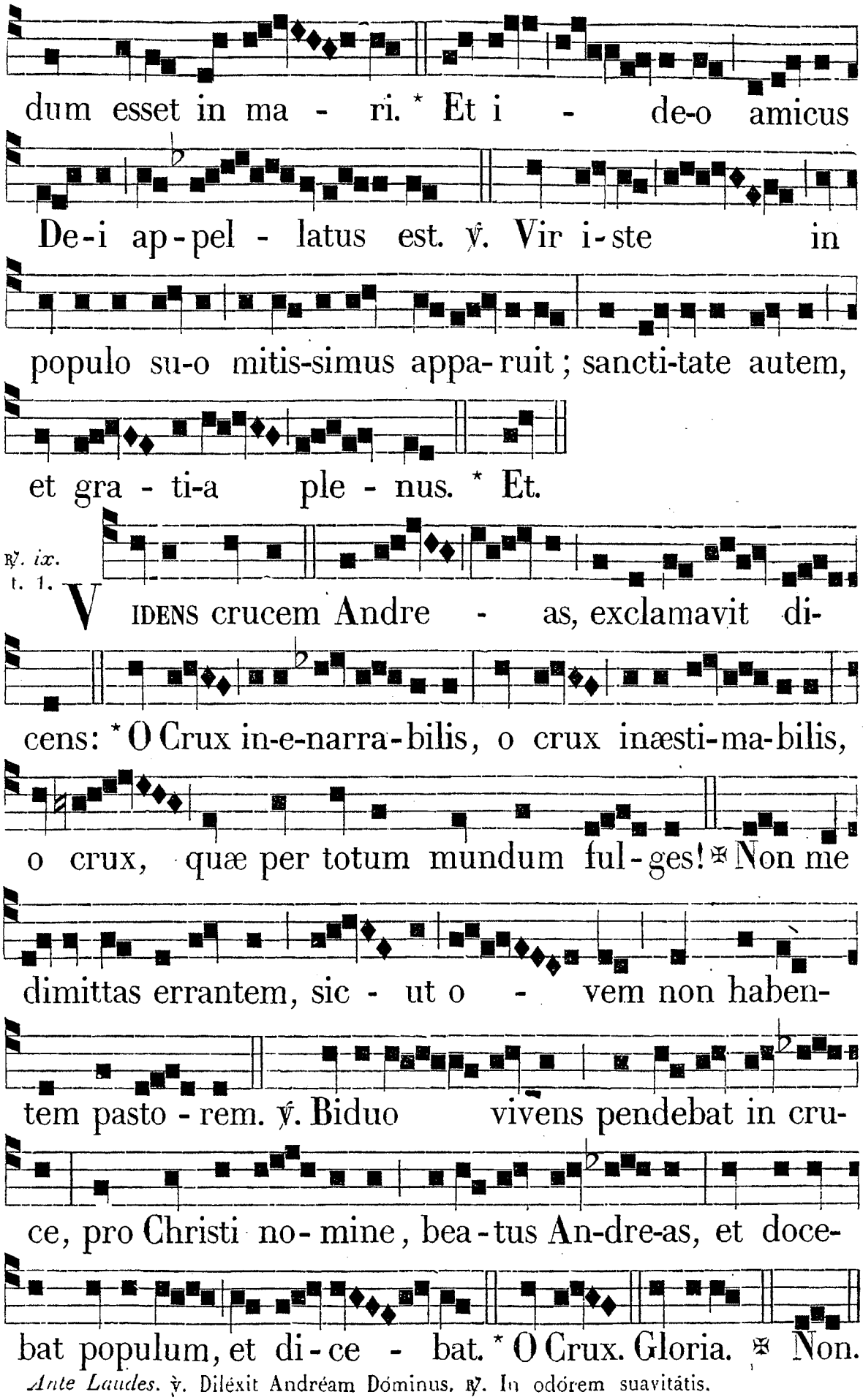

Ante Laudes. ℣. Diléxit Andréam Dóminus. ℟. In odórem suavitátis.

IN LAUDIBUS, ET AD HORAS. *Ant. j.* t. 7.

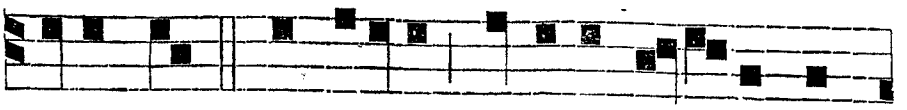

SALVE, Crux pretio-sa, suscipe discipulum

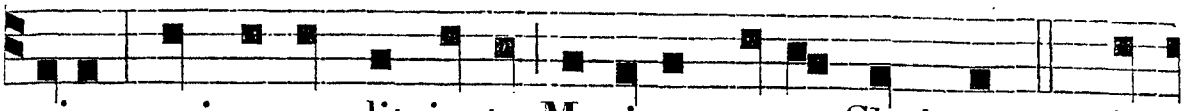

ejus, qui pependit in te, Magister meus Christus. *Ps.* Do-



Ant. ij. t. 8.

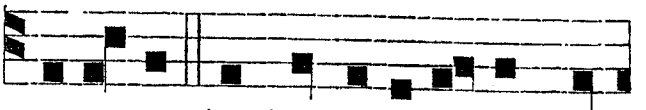

minus. euouae. BEATUS Andre-as o-rabat, di-

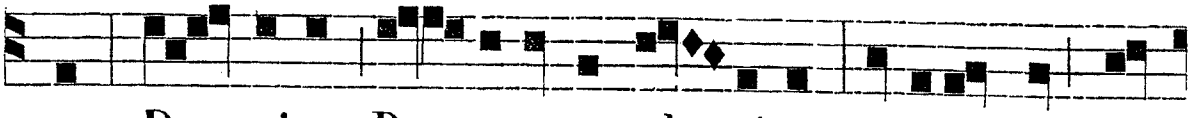

cens: Do- mine, Rex æternæ glo-ri-æ, suscipe me pen-

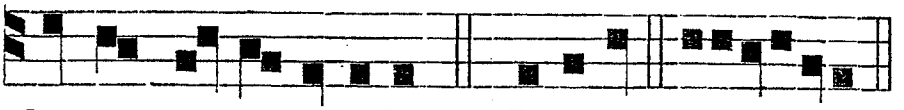

Ant. iij. t. 8.

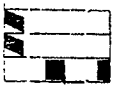

dentem in pa-tibulo. *Ps.* Jubilat. euouae. ANDRE-AS

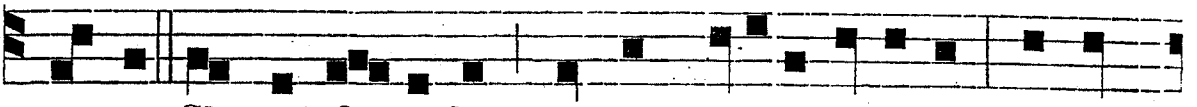

Christi fa-mulus, dignus Dei Apostolus, germa-

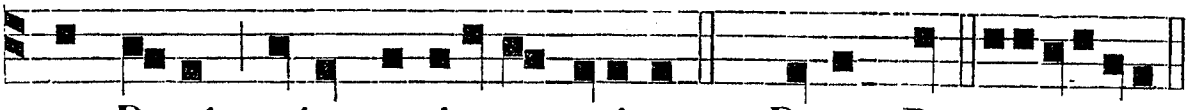

nus Petri, et in passio-ne socius. *Ps.* Deus, D. euouae.

Ant. iv. t. 8.

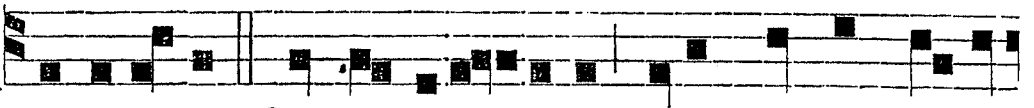

MAXI-MILLA, Christo ama-bilis, tulit corpus A-po-

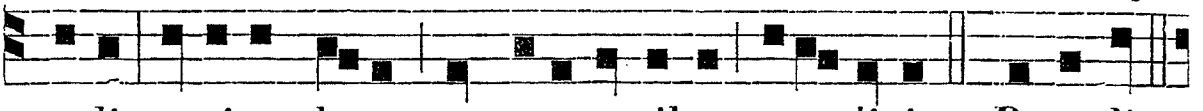

stoli, optimo loco cum aromatibus sepe-livit. *c.* Benedic.

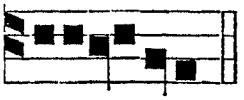

Ant. v. t. 7.

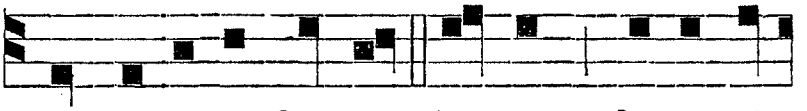

euouae. QUI persequebantur justum, demersi-

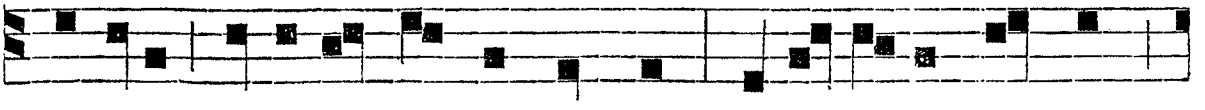

sti e-os, Domine, in profundum; et in li-gno Cru-cis

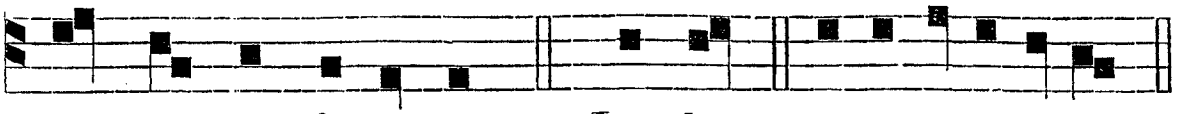

dux ju - sti fu- i - sti. *Ps.* Laudat. e u o u a e.

Ad Bened. *Ant.* t. 7.

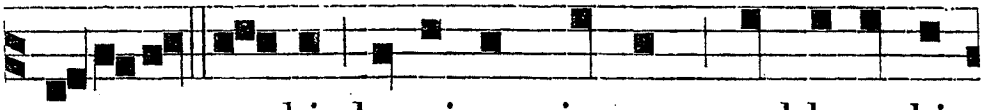

CONCE-DE no-bis hominem justum, redde nobis

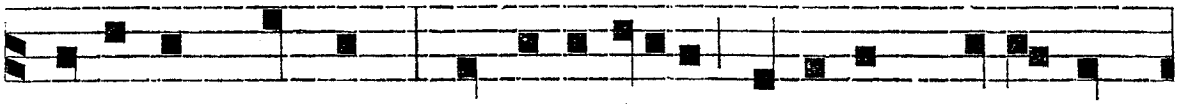

hominem sanctum : ne interficias hominem De-o cha-



rum, justum, mansue-tum, et pium. Bened. e u o u a e.

Ad Magnif. *Ant.* t. 1.

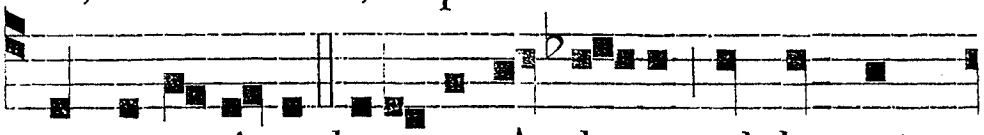

CUM pervenisset bea-tus Andreas ad lo-cum

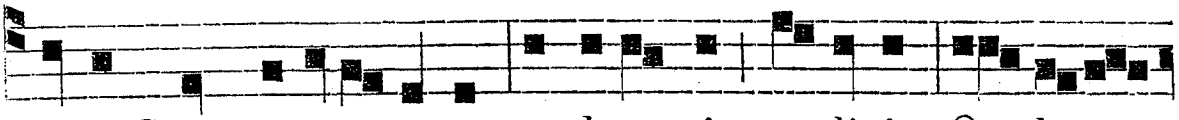

u-bi Crux parata e-rat, exclamavit, et dixit : O bona

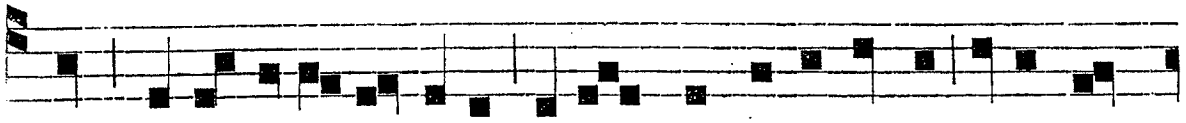

Crux di-u de-si-de-rata, et jam concupiscenti a-ni-mo

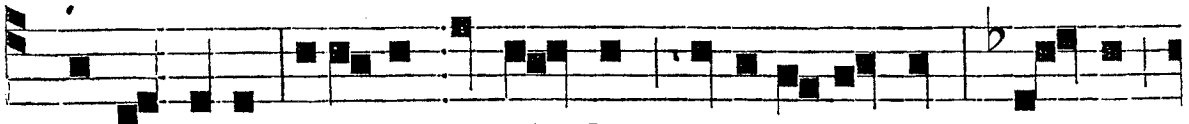

præpa-rata, securus et gaudens veni-o ad te ; i - ta

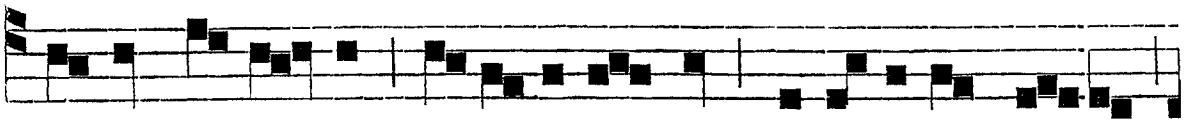

et tu ex-ul-tans susci-pi-as me, di-scipulum e - jus

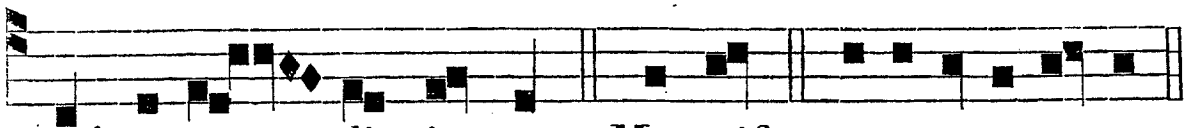

qui pepen - dit in te. Ma-gnif. e u o u a e.

Ad Mem. per Oct. in Laud. Ant. Biduo, *ut supra p.* 418 *In Vesp: Ant.* Beátus, *ut supra, p.* 421.

FESTA DECEMBRIS.

DIE VI. DEC. S. NICOLAI, EPISC. ET CONF. TOT. DUP.

AD I. VESPERAS. *Super Ps. Ant.* Amicus, 4ª *Laud. p.* 431. ℣. *ix.* Ex ejus. *pag.* 430.

Ad Magnif. *Ant.* t. 1.

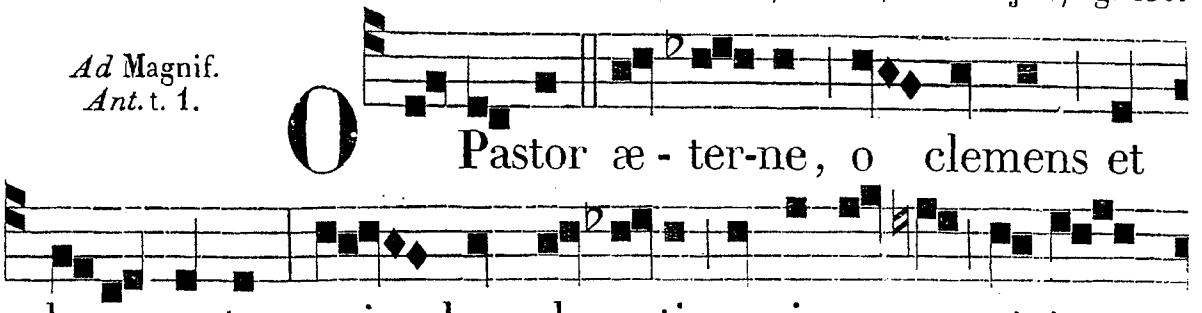

AD MATUTINUM. *Invit.* t. 4.

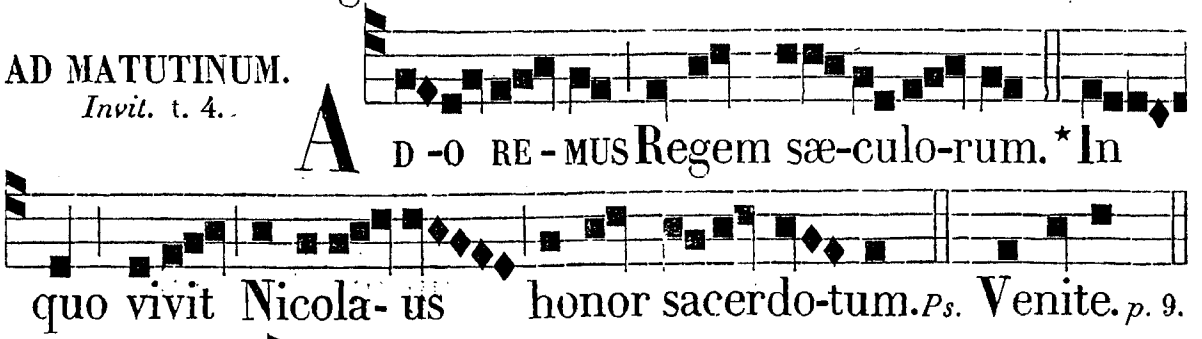

IN I. NOCT. *Ant. j.* t. 1.

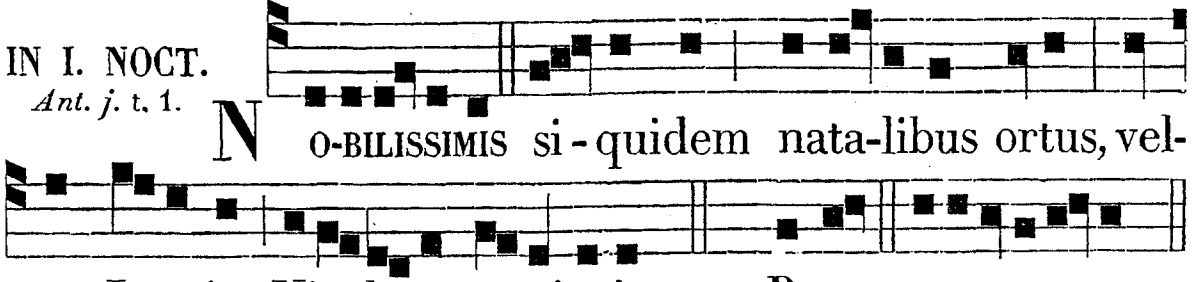

Ant. ij. t. 2.

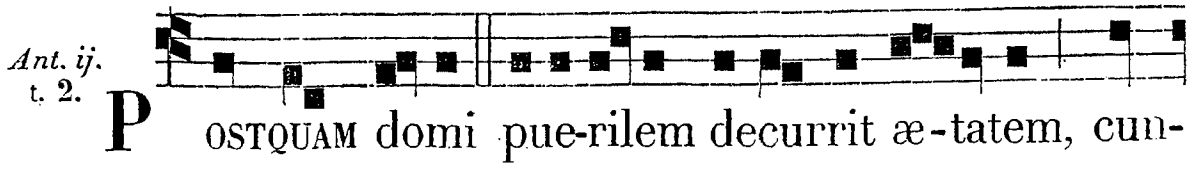

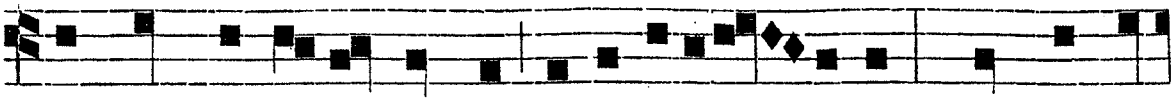

ctis mundi hujus spretis oblectatio - nibus, Christi se

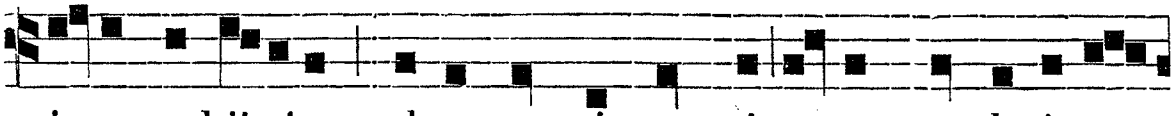

jugo subji-ciens, documentis sanctis suum præbuit au-

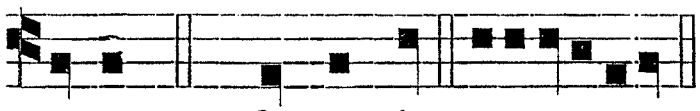

Ant. iij. t. 3.

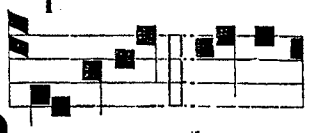

ditum. *Ps.* Quare fr. e u o u a e. P U-DORE bono

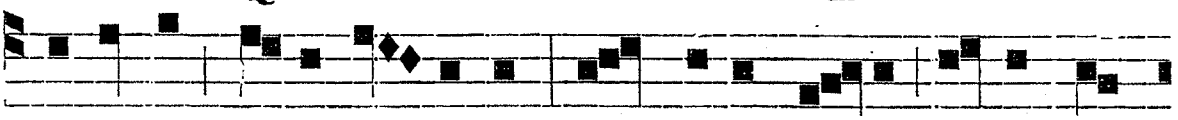

repletus, De-i fa- mulus, sumptibus da-tis, stupri ne-

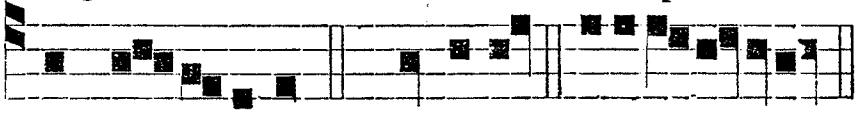

℣. Amávit eum, *etc.*

fas prohibuit. *Ps.* Domine. e u o u a e.

℟. *j.* t. 1.

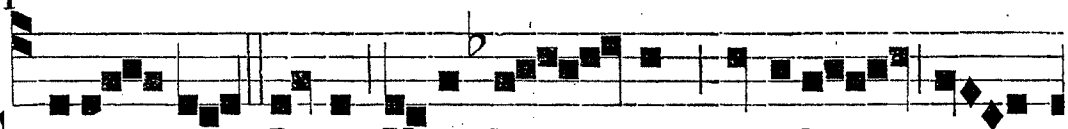

C ONFES - SOR De-i Nico-la - us nobilis pro-

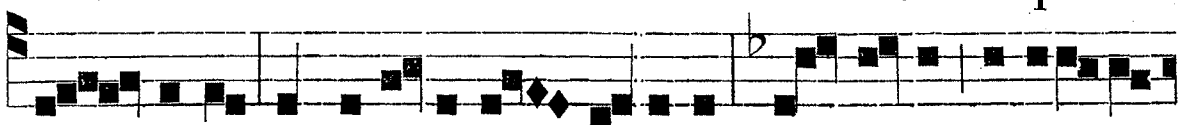

ge - ni-e, sed nobi-li-or moribus, ab i-pso pue-ri-li

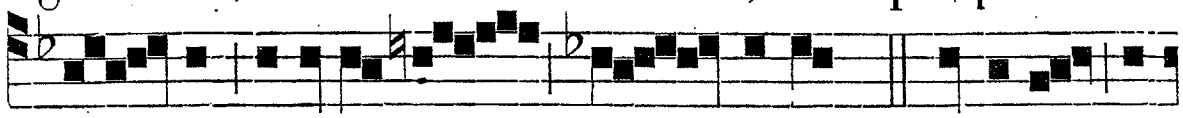

æ - vo secutus Do - minum, * Meruit di-

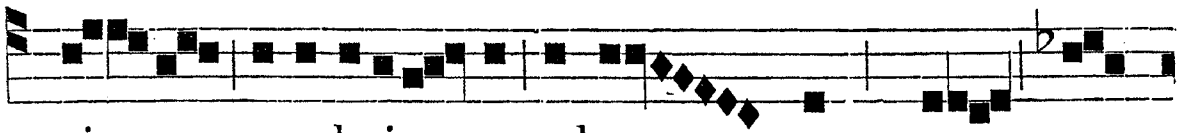

vi - na revelati-o - ne ad sum - mum pro -

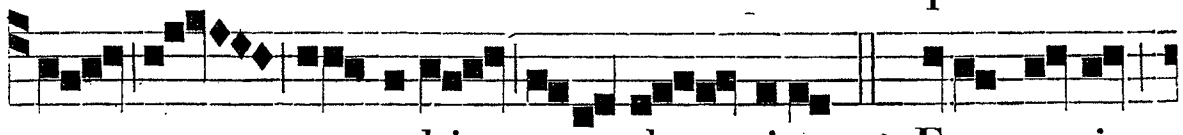

- - vehi sacerdo - tium. ℣. Erat e-nim



val- de compa-tiens: et super afflictos pia gestans vi-

℟. ij. t. 2.

scera. * Meruit. O PERIBUS sanctis Ni - co -

la-us humi-liter in-si - stens, revelatio - ne

divi - na pro-vectus est * Ad sum - mum sa-

cerdo - - - - ti-i gradum. ℣. Vo-

ce quippe de cœlo la - psa cu-i-dam insinua -

tur præ - suli di - gnum episcopatu Nicolaum. * Ad sum.

℟. iij. t. 3.

Q UADAM di - e tempesta - te sæ - vis-sima quas-

sa - ti nau-tæ cœpe - runt sanctum invocare Nicola-

um: * Et sta - - - tim ces-sa - vit

tem - pestas. ℣. Mox il - lis clamantibus ap-

paruit quidam, dicens e - is: Ec - ce adsum, quid

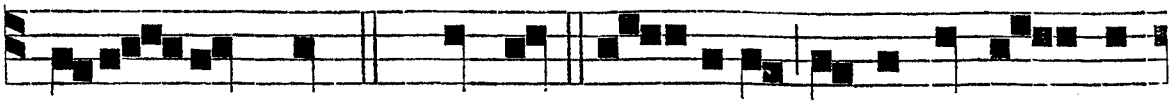

vo-ca-stis me? * Et sta. Glo-ri-a Patri et Fi-li-

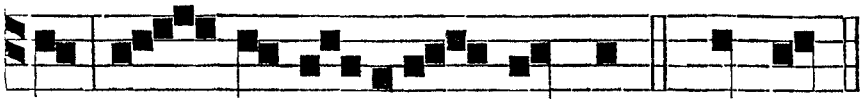

o, et Spiri-tui sancto. * Et sta.

IN II. NOCT.
Ant. iv. t. 4.

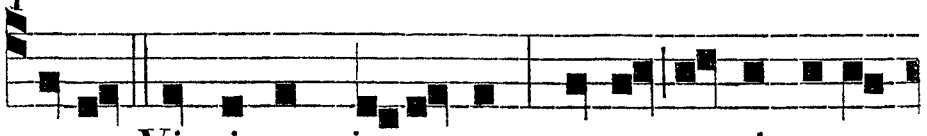

AURO Virginum in-cestus, auro patris e-a-

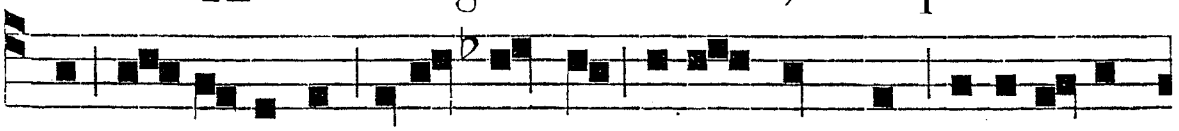

rum i-nopiam, auro prorsus u-tro-rumque dete-stabi-

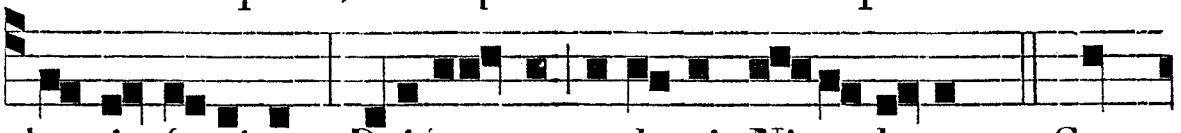

lem in-famiam, Dei ser-vus a-demit Ni-co-la-us. *Ps.* Cum

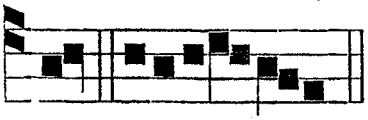

Ant. v. t. 5.

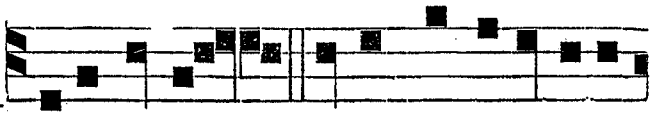

in. euou a e. INNOCENTER jura pu-e-ri-li-a

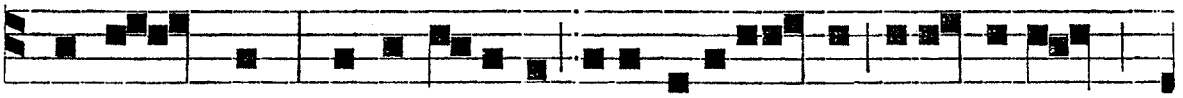

transcendens, e-vangelicæ instituti-o-nis discipulus



Ant. vj. t. 6.



ef-fectus est. *Ps.* Verba mea.euouae. GLO-RI-AM

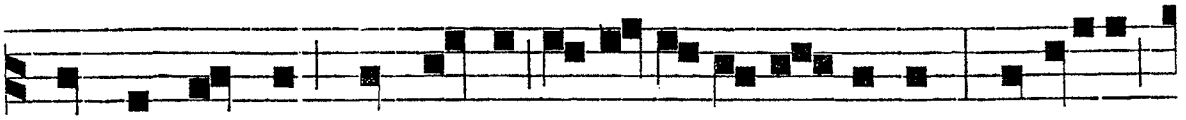

mundi sprevit cum su-is o-blectati-o-nibus : et ideo

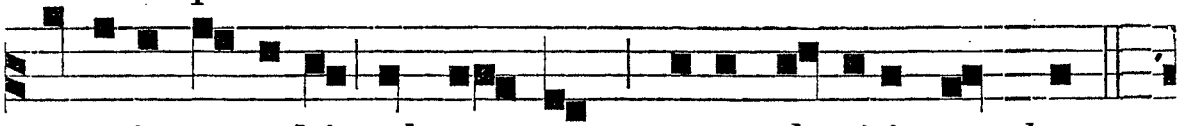

meruit provehi ad summum sacer-do-ti-i gra-dum.

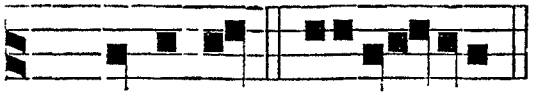

℣. Justum dedúxit, *etc.*

Ps. Domine. euou ae.

℟. iv. t. 4.

AUDIENS Christi con - fessor trium ju-ve-
num innocentum ne - cem, præcucurrit quanto -
cius ad lo - cum in quo fu- erant ple - cten-
di, * Et li- bera - - vit e - os. ℣. Statim-que
so - lu-tos a vinculis, usque ad prætorium con-
sulis secum ad-du - xit. * Et li. ℟. v. t. 5. QUI
cum audis- sent san - cti Nico - la-i no - men, sta -
tim expan - dunt manus u- trasque ad cœ - lum, * Sal-
va- to - ris laudan-tes cle-men - -
- tiam. ℣. Clara quippe voce co-ram om -
nibus dignum refe-rebant illum De-i fa- mulum. * Salvat.

℟. vj. t. 6.

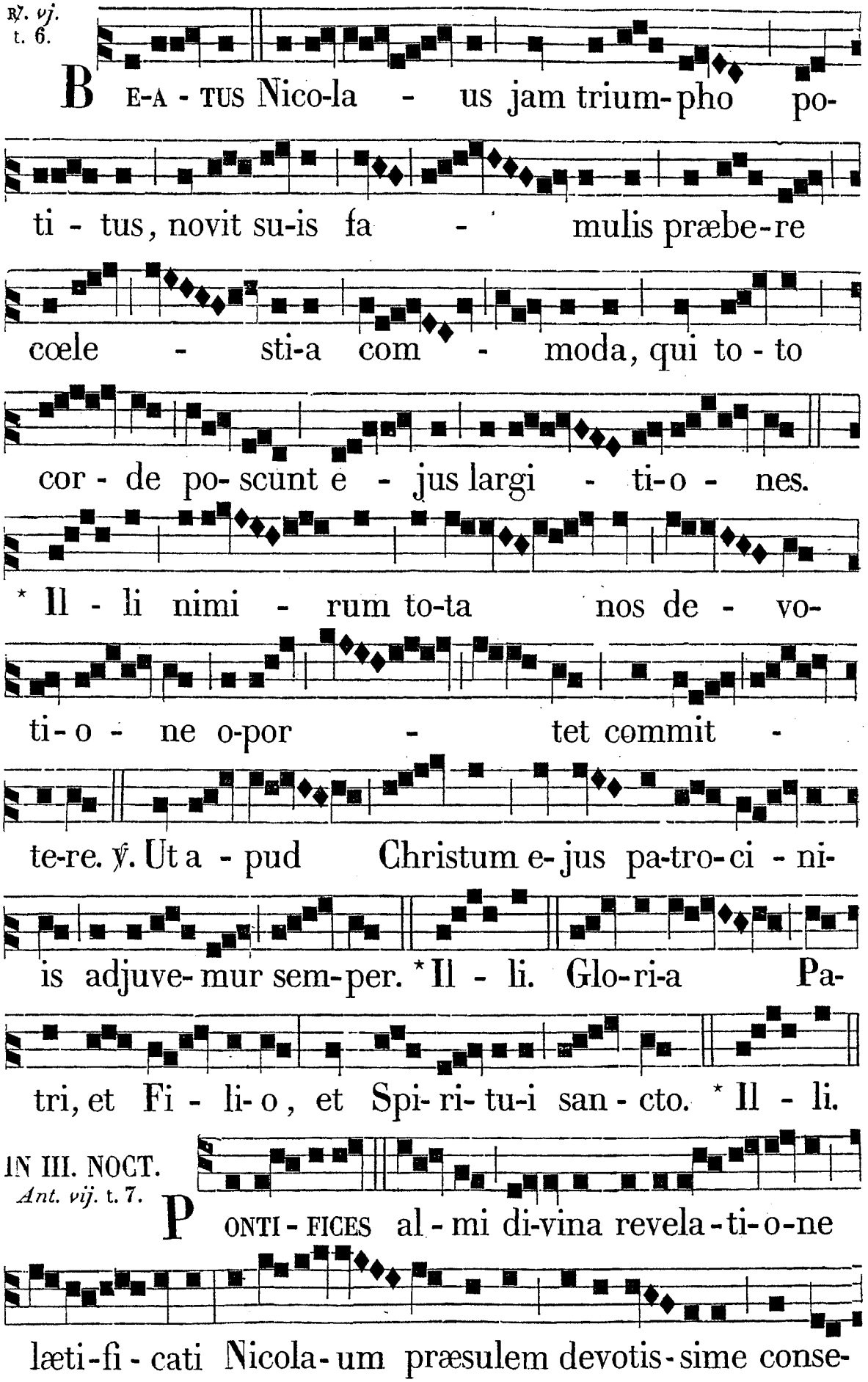
BEATUS Nicolaus jam triumpho potitus, novit suis famulis præbere cœlestia commoda, qui toto corde poscunt ejus largitiones.
* Illi nimirum tota nos devotione oportet committere.
℣. Ut apud Christum ejus patrocinis adjuvemur semper. * Illi. Gloria Patri, et Filio, et Spiritui sancto. * Illi.
IN III. NOCT.
Ant. vij. t. 7.
PONTIFICES almi divina revelatione lætificati Nicolaum præsulem devotissime conse-



craverunt. *Ps.* Domine. euouae.

Ant. viij. t. 8.

SANCTUS quidem triticum, quod nautis postu-la-verat acceptum,

et sagacitate distribuere, et auge-ri precibus impe-tra-

vit. *Ps.* Domine. euouae.

Ant. ix. t. 1.

MU-NE-RIBUS da-tis, ne-ci sunt juvenes innocentes addicti; quibus

Domini ser-vus fuit vi-tæ præsi-di-o festi-nanter.

℣. Justus ut palma, *etc.*

Ps. Domini. euouae.

℟. *vij.* t. 7.

SUM-ME De-i Confes-sor Nicola-e, te venerantes protege: * Namque credimus

tu-is precibus nos pos - - - - - se salva-ri. ℣. Qui tres pu-eros morti addictos, il-læ-

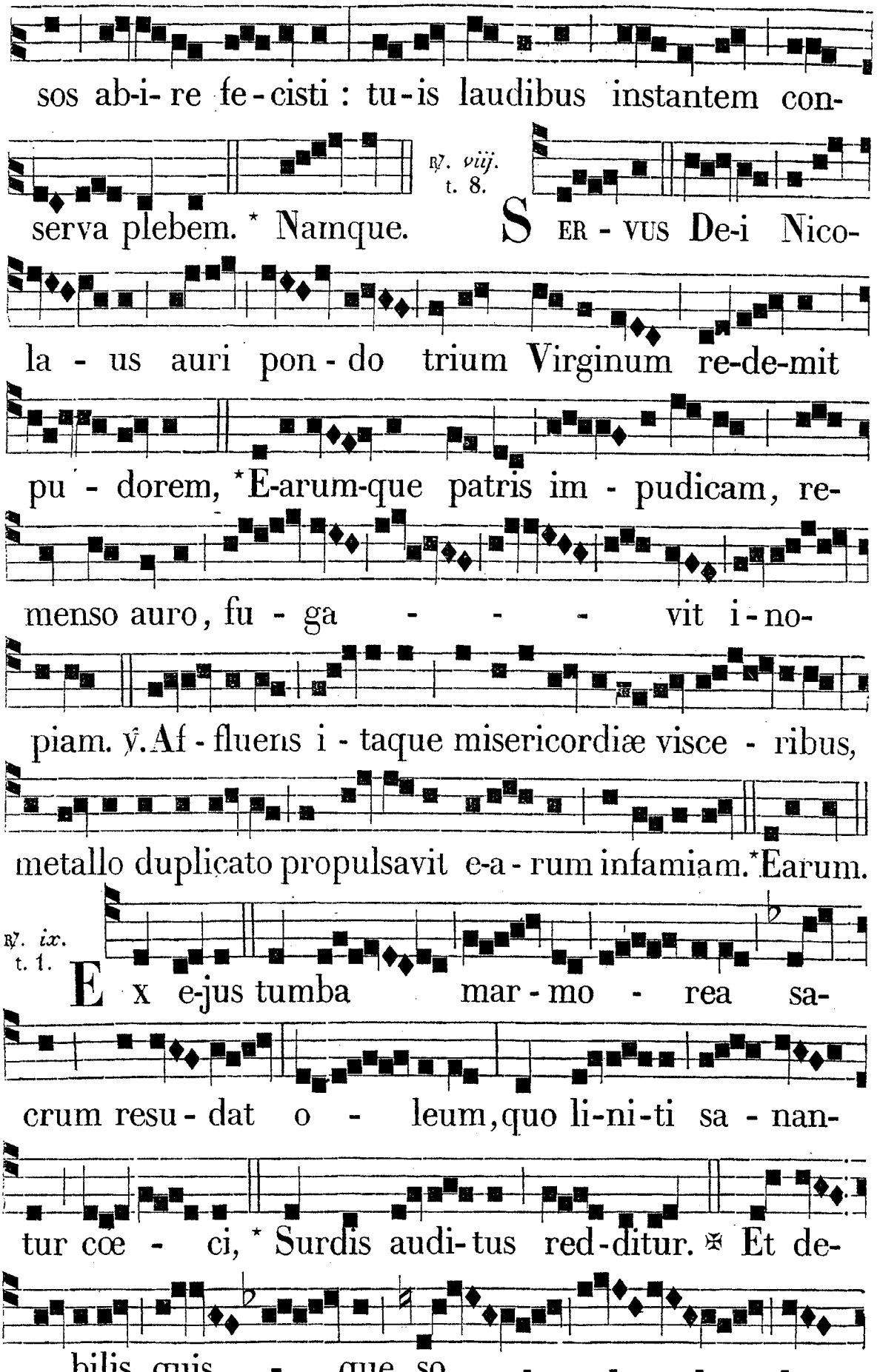
sos ab-i- re fe-cisti : tu-is laudibus instantem con-
℟. viij. t. 8.
serva plebem. * Namque. SER-VUS De-i Nico-
la - us auri pon - do trium Virginum re-de-mit
pu - dorem, *E-arum-que patris im - pudicam, re-
menso auro, fu - ga - - - - vit i - no-
piam. ℣. Af - fluens i - taque misericordiæ visce - ribus,
metallo duplicato propulsavit e-a - rum infamiam. *Earum.
℟. ix. t. 1.
Ex e-jus tumba mar - mo - rea sa-
crum resu - dat o - leum, quo li-ni-ti sa - nan-
tur cœ - ci, * Surdis audi-tus red-ditur. ✠ Et de-
bilis quis - que so - - - - -

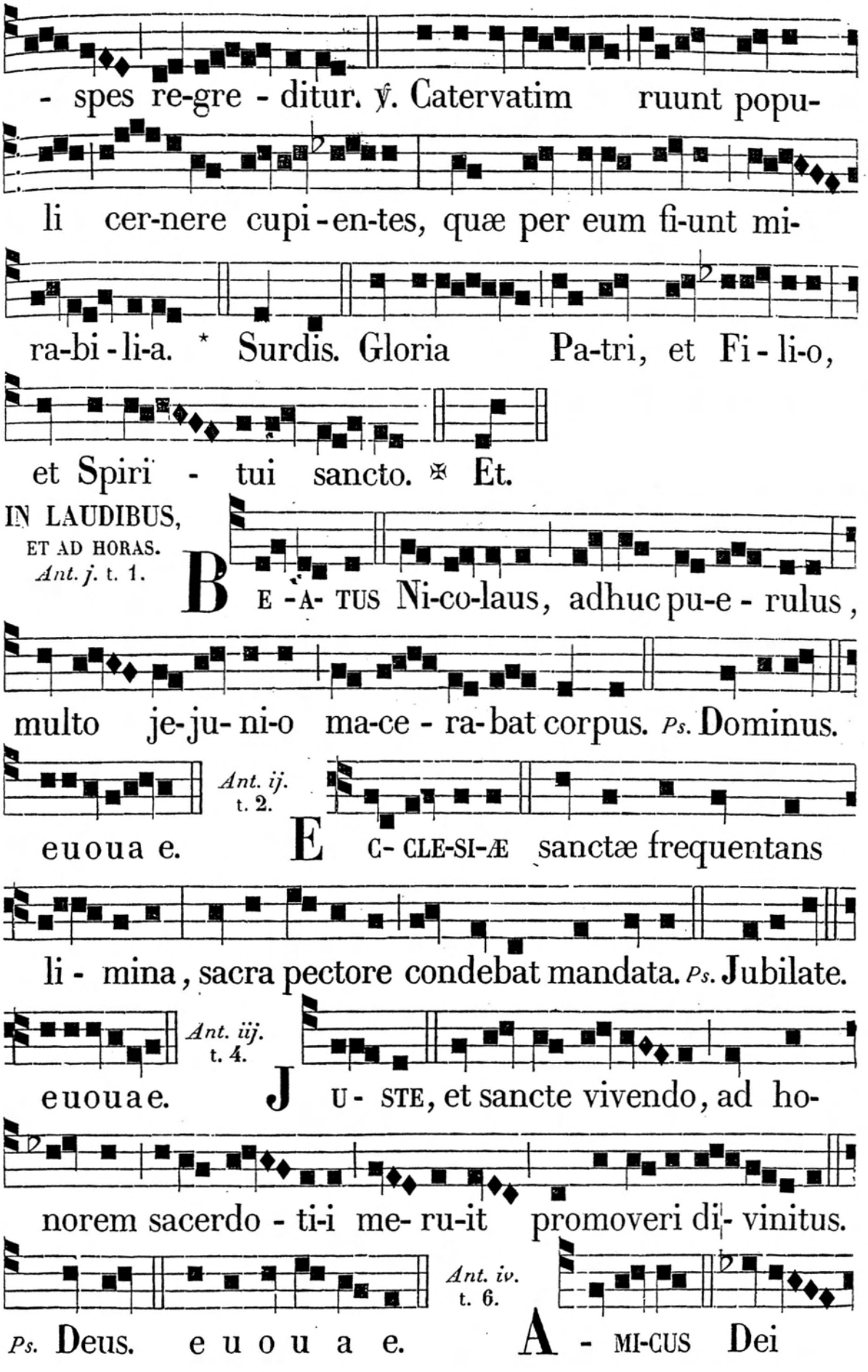
- spes re-gre - ditur. ℣. Catervatim ruunt popu-
li cer-nere cupi-en-tes, quæ per eum fi-unt mi-
ra-bi-li-a. * Surdis. Gloria Pa-tri, et Fi-li-o,
et Spiri - tui sancto. ✠ Et.
IN LAUDIBUS, ET AD HORAS. Ant. j. t. 1.
BE-A-TUS Ni-co-laus, adhuc pu-e-rulus,
multo je-ju-ni-o ma-ce-ra-bat corpus. Ps. Dominus.
Ant. ij. t. 2.
euoua e.
EC-CLE-SI-Æ sanctæ frequentans
li-mina, sacra pectore condebat mandata. Ps. Jubilate.
Ant. iij. t. 4.
euouae.
JU-STE, et sancte vivendo, ad ho-
norem sacerdo-ti-i me-ru-it promoveri di-vinitus.
Ant. iv. t. 6.
Ps. Deus. e u o u a e.
A-MI-CUS Dei

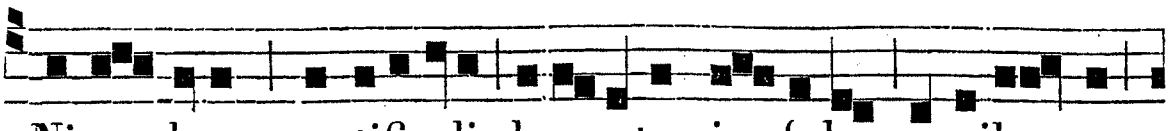

Ni-co-laus, pontificali decoratus in-fula, omnibus se

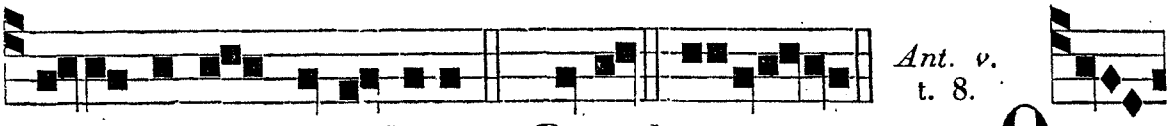

a-mabi-lem exhi-buit. *C.* Bened. euou ae. O

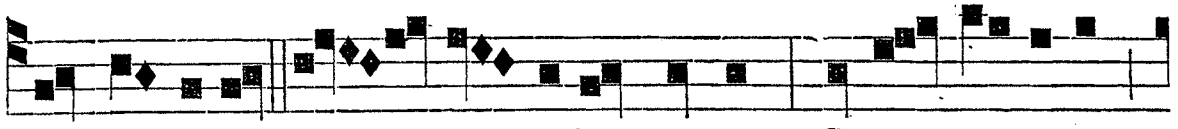

per omni-a lau - da - bilem virum! Cujus me-ritis

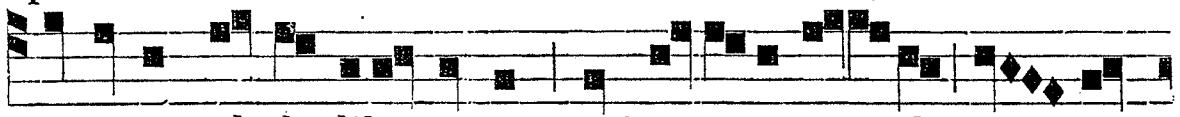

ab omni clade liberantur, qui ex toto cor- de quæ-runt



il-lum. *Ps.* Laudate. euouae.

Ad Bened. *Ant.* t. 3.

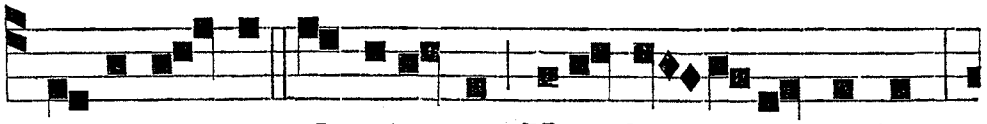

C O - PI- O - SÆ charita-tis Nico-la- e ponti-fex,

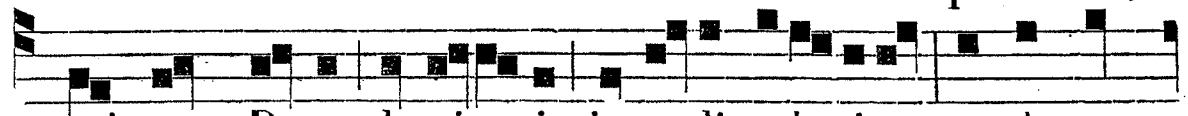

qui cum De-o glo-ri-a-ris in cœli pala-ti-o: condescen-

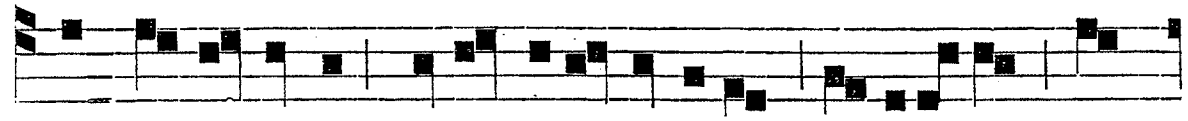

de, supplicamus, ad te suspirantibus, ut e-xutos gra-

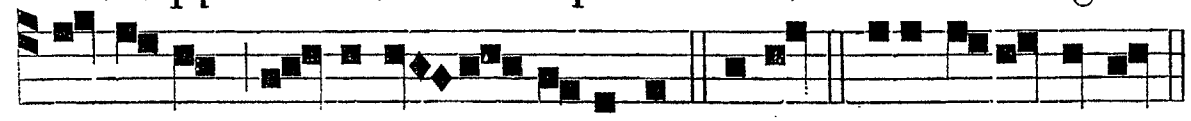

vi carne per-trahas ad superos. Bened. eu ou ae.

Ad Magnif. *Ant.* t. 6.

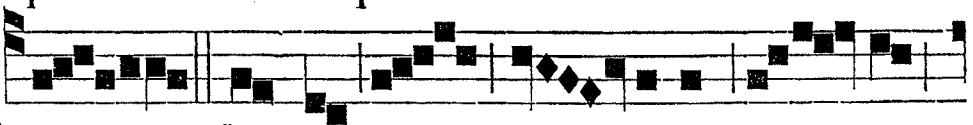

O Christi pi - e-tas, o - mni.

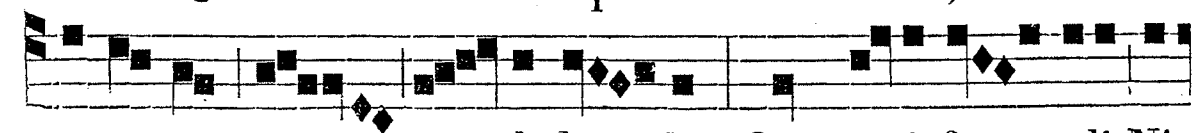

prosequen - da lau- de! Quæ su-i fa - muli Ni-

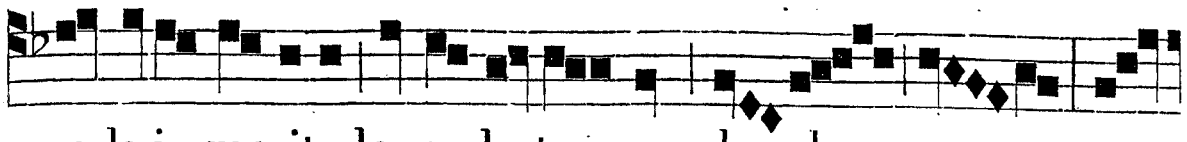

co-la-i merita longe la-te- que de -cla - rat : nam

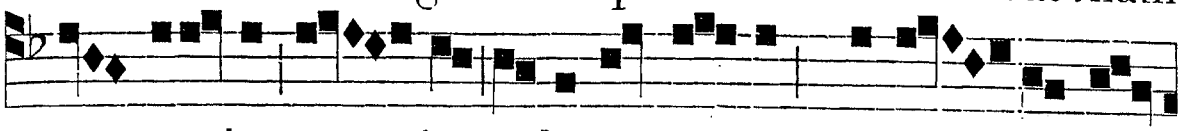

ex tumba e - jus o- le-um manat cunctos -que lan-

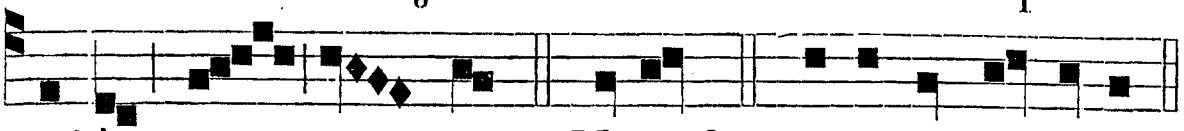

guidos sa - nat. Magnif. e u o u a e.

DIE VIII. DECEMBRIS. IMMACULATA CONCEPTIO B. M. V. T. D. **

Omnia ut in Festis ejusdem B. M. V. p. *1. *et seq. cum nomine* Conceptiónis.

DIE X. DEC. TRANSLATIO ALMÆ DOMUS LAURET. B. M. V. T. D.

AD VESPERAS. *Super Ps. Ant.* Domum, *quæ est* 1ª *Laud. ut infra, p.* 441.

℟. Felix, *p.* *18. *Hymnus.* Ave maris, *p.* *2.

℣. Domum tuam, Dómine, decet sanctitúdo. ℟. In longitúdinem diérum.

Ad Magnif. *Ant. t.* 1.

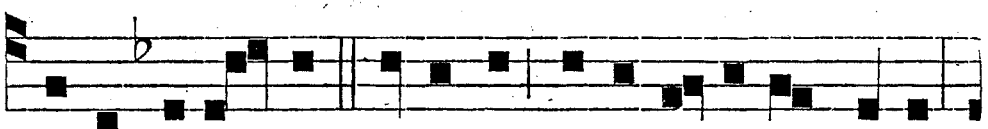

S ANCTI- FI-CA- VIT Dominus tabernaculum suum:

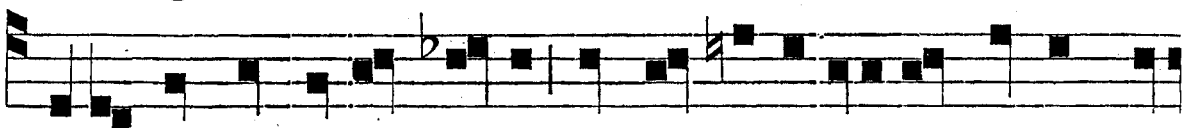

quia hæc est domus De-i, in qua invocabitur nomen e-

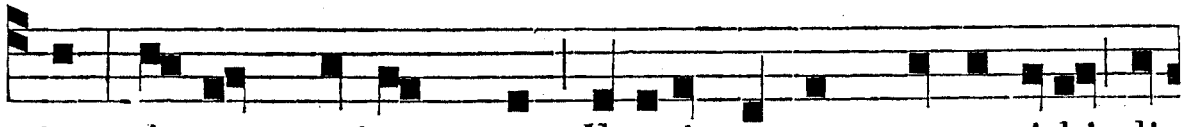

jus, de quo scriptum est: Et erit nomen meum i-bi, di-

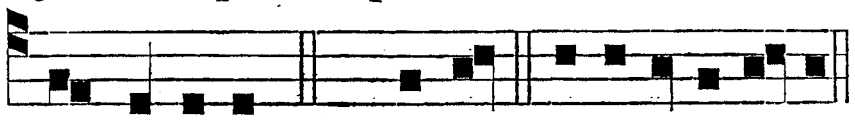

cit Dominus. *Ps.* Laudat. e u o u a e.

AD MATUT. *Invit.* t. 4.

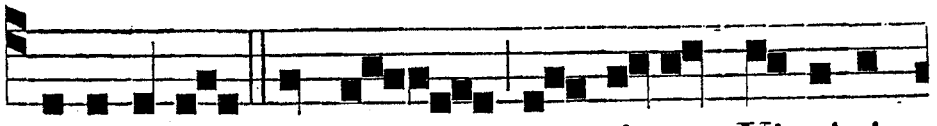

S ALVATOREM mundi in domo Virginis

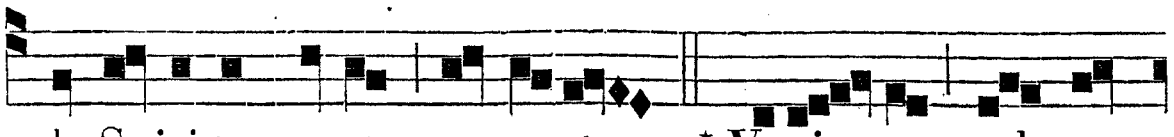

de Spiri-tu sancto conceptum: * Veni - te, ad- o-

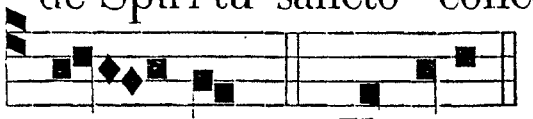

re - mus. *Ps.* Ve-nite. *p.* 9.

Hymnus. t. 2.

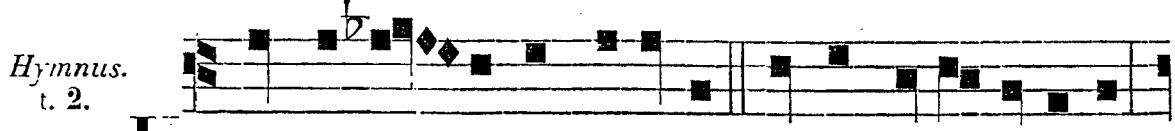

URBS Je-ru - salem bea-ta, Di-cta pacis vi-si-o,

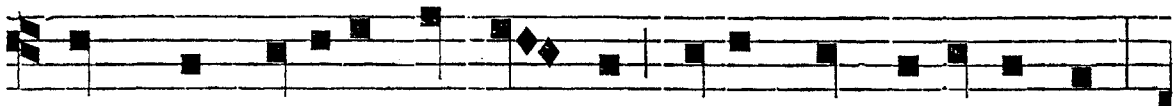

Quæ construitur in cœ - lis Vivis ex la-pi-di-bus,

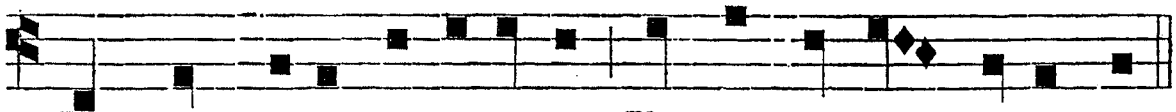

Et An - gelis co-ro-na-ta Ut sponsa - ta comi- te.

Nova véniens e cœlo
Nuptiáli thálamo,
Præparáta, ut sponsáta
Copulétur Dómino:
Platéæ, et muri ejus
Ex auro puríssimo.

Portæ nitent margarítis,
Adytis paténtibus:
Et virtúte meritórum
Illic introdúcitur
Omnis, qui ob Christi nomen
Hic in mundo prémitur.

Tunsiónibus, pressúris
Expolíti lápides,
Suis coaptántur locis
Per manus artíficis,
Disponúntur permansúri
Sacris ædifíciis.

Glória, et honor Deo
Usquequáque Altíssimo,
Una Patri, Filióque,
Inclyto Paráclito,
Cui laus est, et potéstas
Per ætérna sæcula.
Amen.

IN I. NOCT.
Psalmi de B. V.
Ant. j. t. 4.

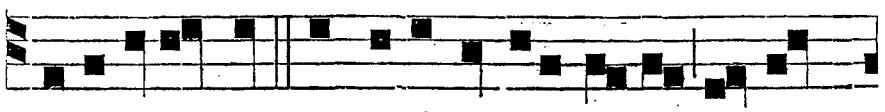

E - LEVATA est magnificentia tu-a su-per

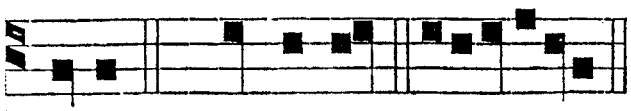

Ant. ij. t. 8.

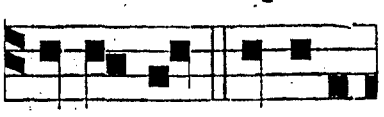

cœlos. *Ps.* Domi-ne. e u o u a e. IN so- le posuit

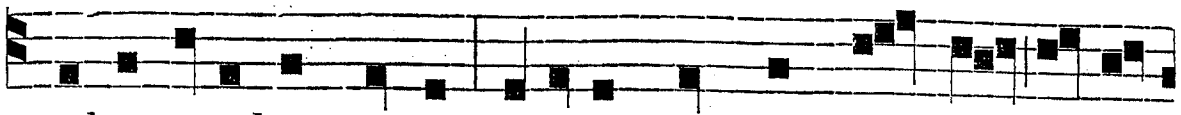

tabernaculum suum, et ipse tamquam sponsus proce-

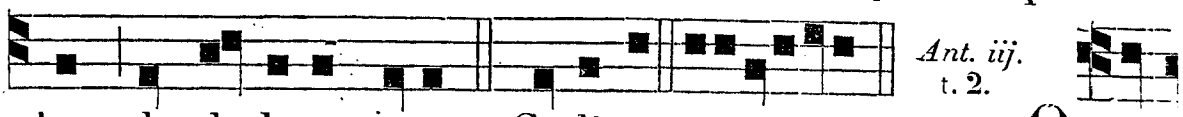

Ant. iij. t. 2.

dens de thalamo suo. *Ps.* Cœli en. eu o u a e. Q UIS

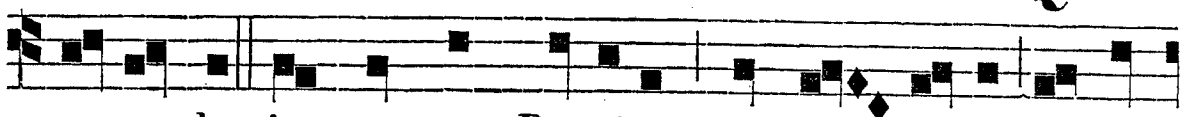

as-cendet in montem Domini, aut quis stabit in lo-

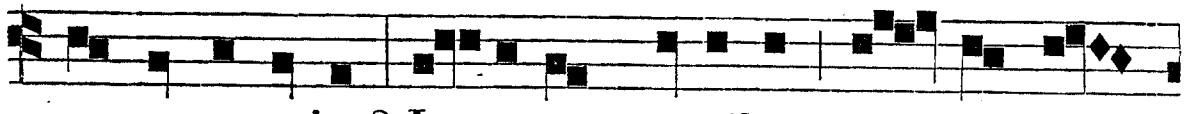

co sancto e-jus? In-nocens manibus, et mundo

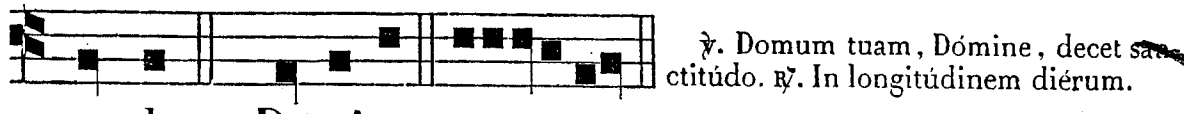

℣. Domum tuam, Dómine, decet sanctitúdo. ℟. In longitúdinem diérum.

cor-de. *Ps.* Domine. e u o u a e.

℟. *j.* t. 3.

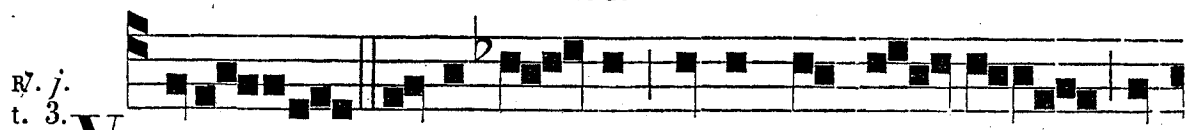

V I-DI speci-o - sam sicut co-lum-bam a-

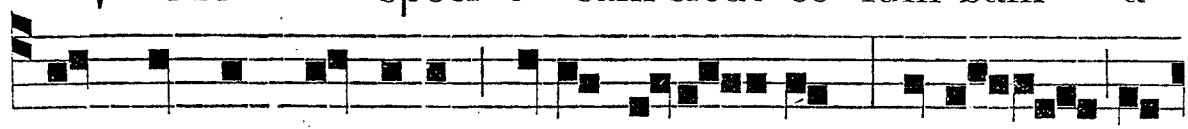

scendentem de-super rivos a-qua-rum : cujus in-

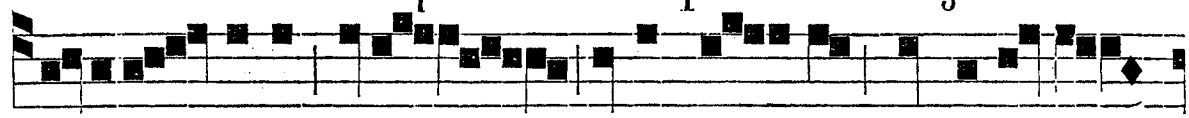

æstima - bilis o-dor erat ni - mis in vesti-men-

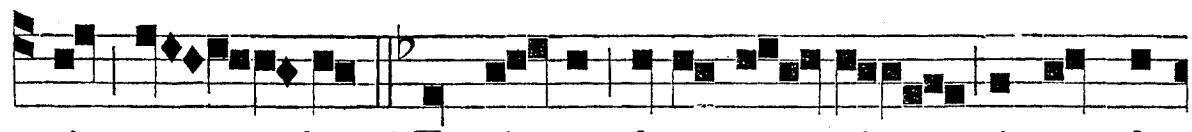

tis e - jus: * Et sic-ut di-es ver-ni circumda-

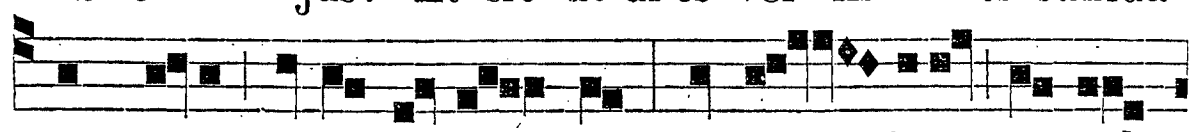

bant e-am flores ro-sa - rum, et li - li-a conval-

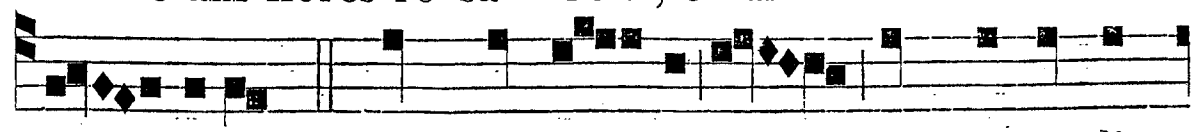

- li-um. ℣. Quæ est i - sta quæ ascendit

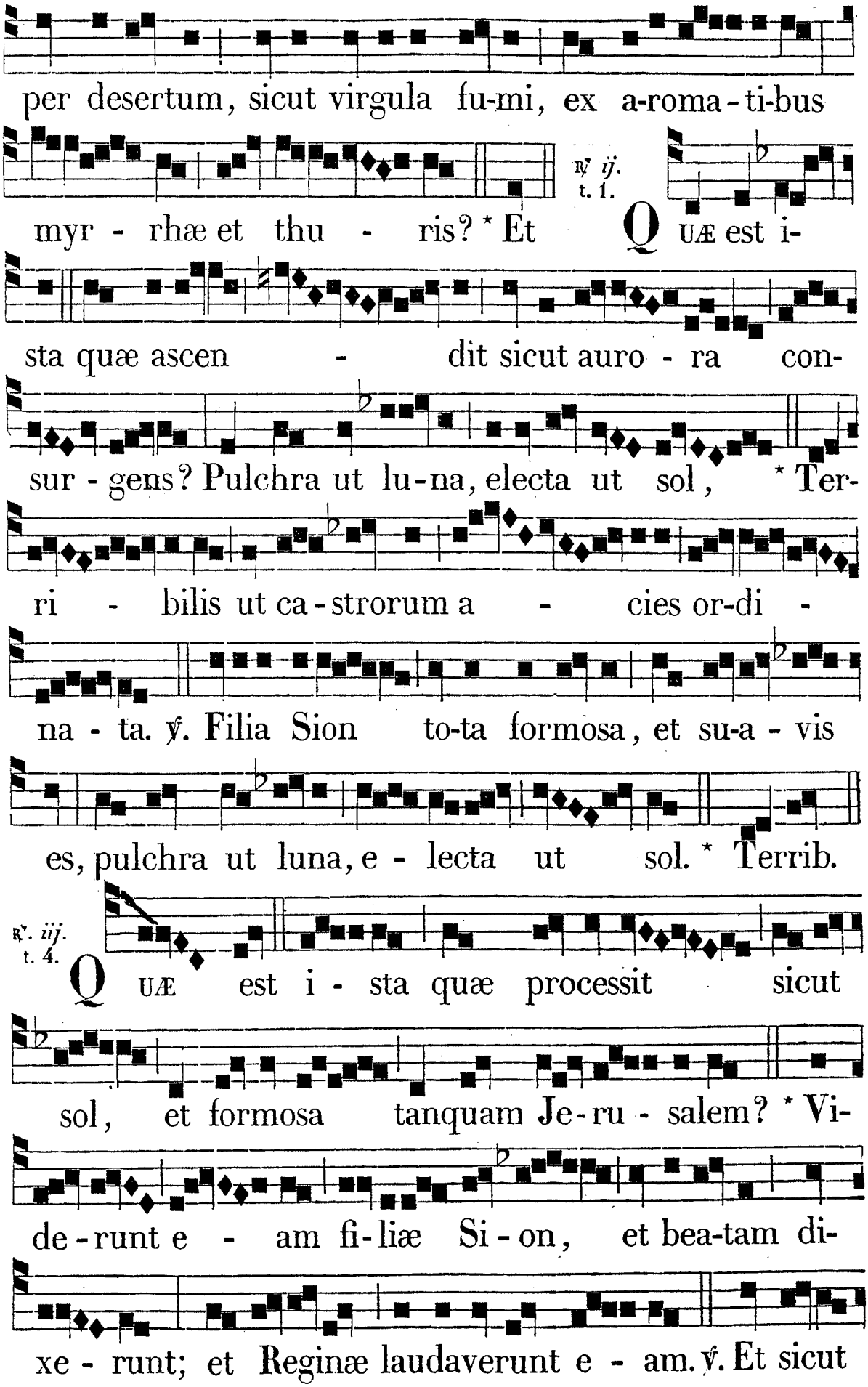
per desertum, sicut virgula fu-mi, ex a-roma-ti-bus
myr - rhæ et thu - ris? * Et
℣ ij. t. 1.
QUÆ est i-
sta quæ ascen - dit sicut auro - ra con-
sur - gens? Pulchra ut lu-na, electa ut sol, * Ter-
ri - bilis ut ca-strorum a - cies or-di -
na - ta. ℣. Filia Sion to-ta formosa, et su-a - vis
es, pulchra ut luna, e - lecta ut sol. * Terrib.
℣. iij. t. 4.
QUÆ est i - sta quæ processit sicut
sol, et formosa tanquam Je-ru - salem? * Vi-
de-runt e - am fi-liæ Si-on, et bea-tam di-
xe - runt; et Reginæ laudaverunt e - am. ℣. Et sicut

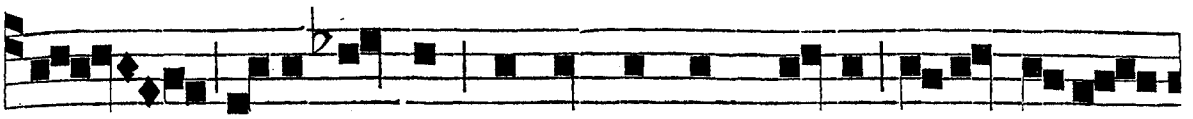

di-es verni circumdabant e-am flores rosa-

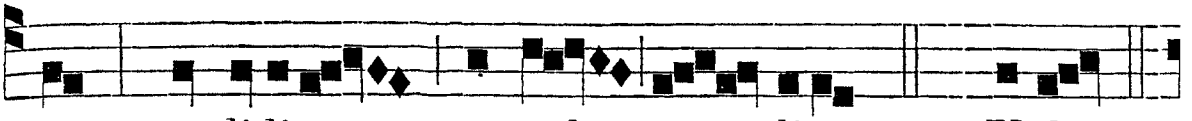

rum et li-li-a conval - lium. * Vider.

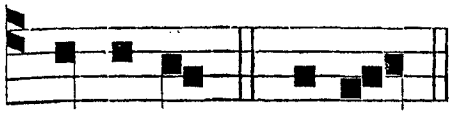

Glori-a. * Vider.

IN II. NOCT.

Ant. iv. t. 1.

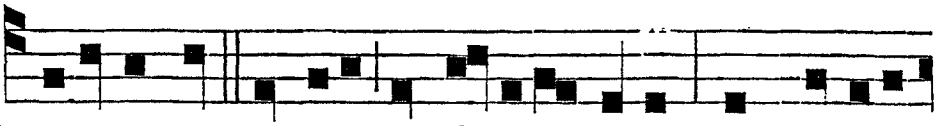

DIFFUSA est gratia in la-bi̇̀is tu-is: propterea

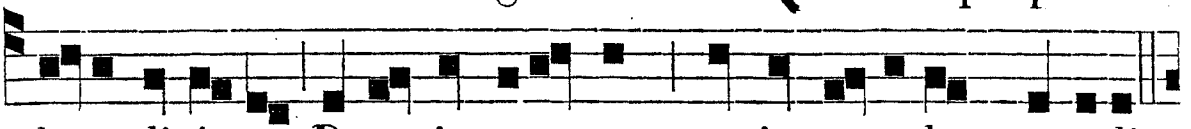

benedixit te Deus in æternum, et in sæculum sæculi.

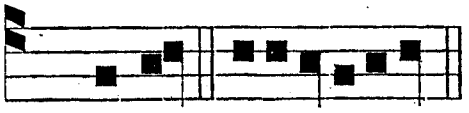

Ant. v. t. 8.

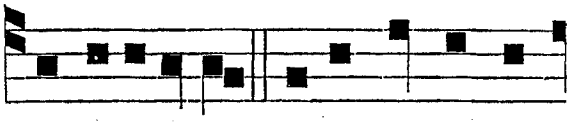

Ps. Eruct. euouae. SANCTIFICAVIT tabernaculum

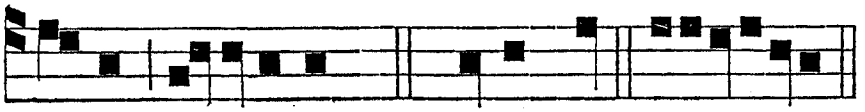

Ant. vj. t. 7.

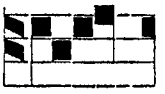

suum Altissimus. *Ps.* Deus nost. euouae. HO-

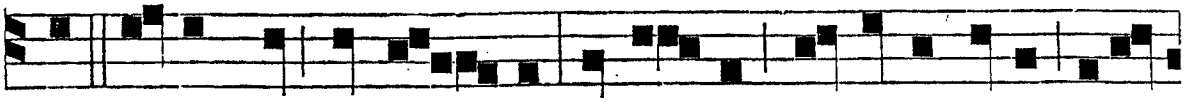

MO natus est in e - a, et i - pse fundavit eam Altis-

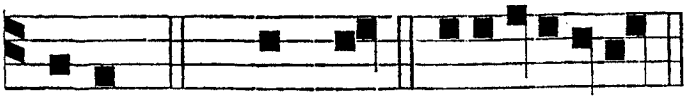

℣. Hæc est domus Dómini firmiter ædificáta. ℟. Bene fundáta est supra firmam petram.

simus. *Ps.* Fundam. euouae.

℟. *iv.* t. 1.

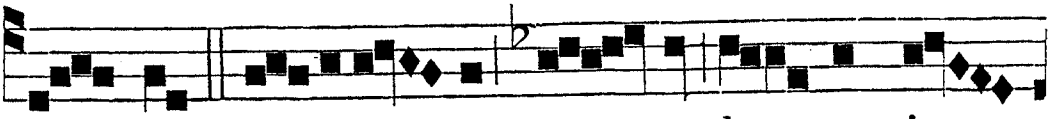

O quam metuen - dus est lo - cus i-

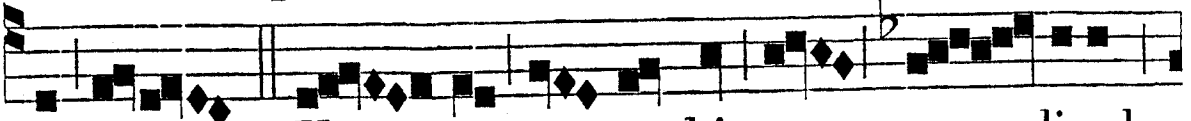

ste! * Ve - re non est hic a - li-ud,

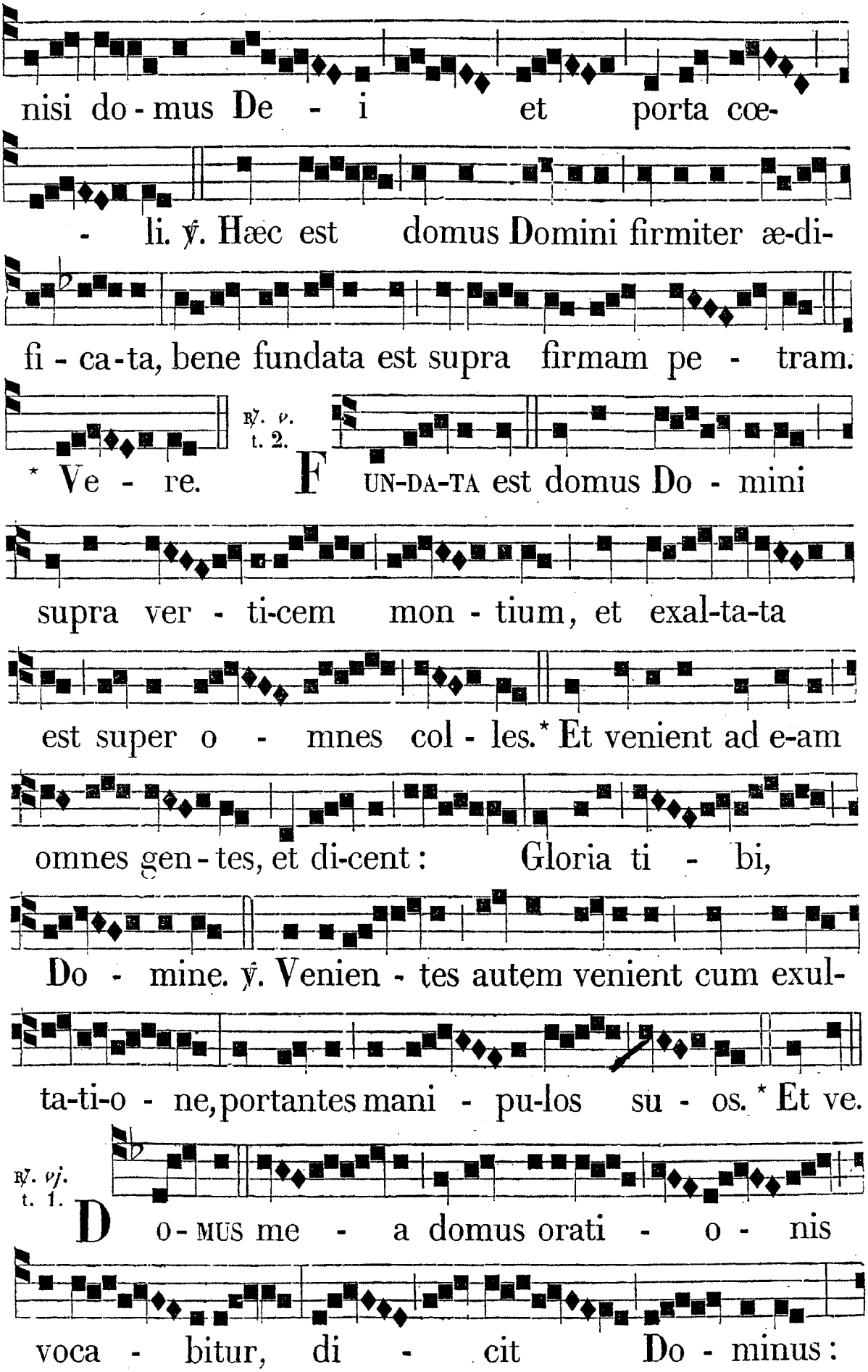
nisi do - mus De - i et porta cœ-
- li. ℣. Hæc est domus Domini firmiter æ-di-
fi - ca - ta, bene fundata est supra firmam pe - tram.
℟. v. t. 2.
* Ve - re. F UN-DA-TA est domus Do - mini
supra ver - ti-cem mon - tium, et exal-ta-ta
est super o - mnes col - les.* Et venient ad e-am
omnes gen - tes, et di-cent: Gloria ti - bi,
Do - mine. ℣. Venien - tes autem venient cum exul-
ta-ti-o - ne, portantes mani - pu-los su - os.* Et ve.
℟. vj. t. 1.
D O - MUS me - a domus orati - o - nis
voca - bitur, di - cit Do - minus:

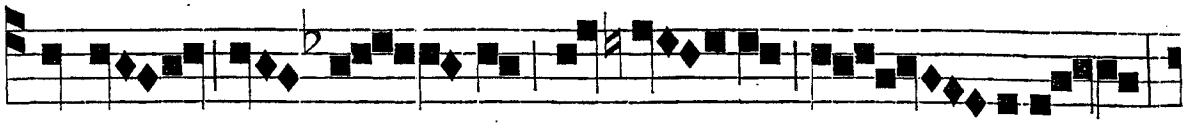

in e - a o - mnis qui pe - tit ac - cipit,

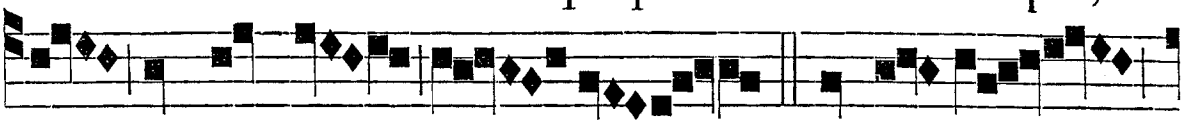

et qui quærit in - ve - nit. * Et pul-san -

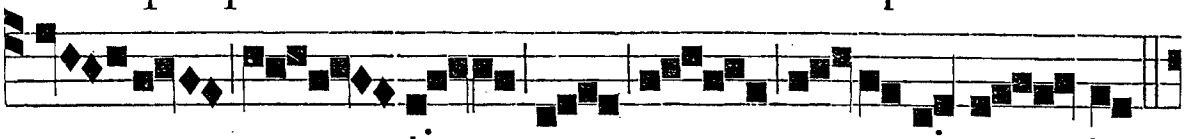

- - ti a - - peri - e - tur.



℣. Petite, et ac - ci - pi - e - tis; quærite, et in - ve-

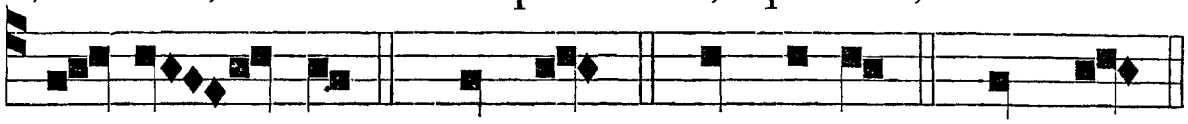

ni - e - tis. * Et puls. Glo - ri - a. * Et puls.

IN III. NOCT.

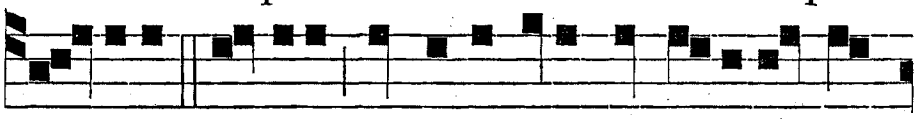

Ant. 7. t. 3. TOL - LITE hostias et introi-te in a-tria e-

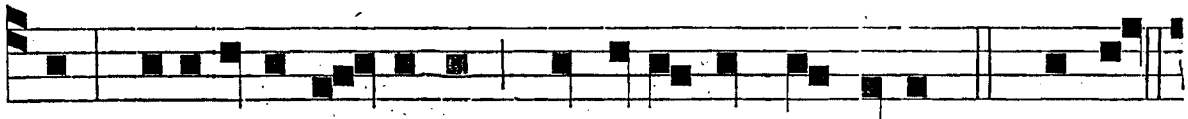

jus : adorate Do-minum in aula sancta e-jus. *Ps.* Cantat.

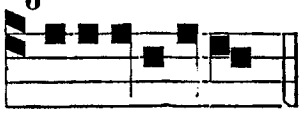

Ant. viij. t. 8.

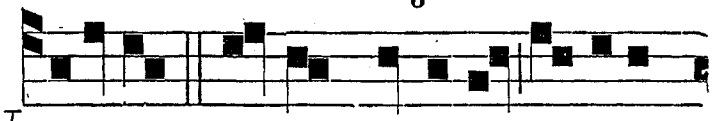

e u o u a e. VI-DERUNT omnes populi gloriam

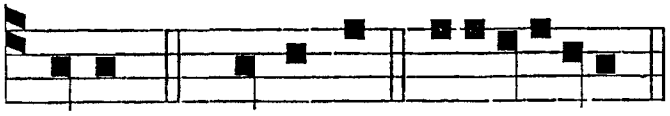

Ant. ix. t. 7.

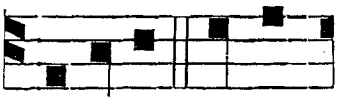

e-jus. *Ps.* Dominus. e u o u a e. CANTATE Domi-

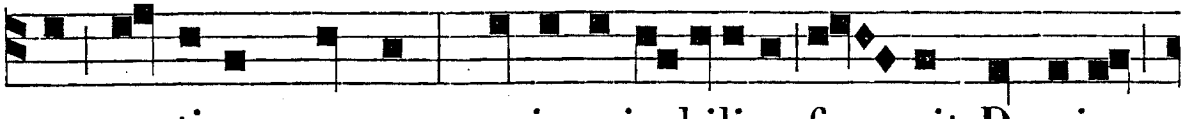

no canticum novum, quia mirabili-a fe - cit Dominus,

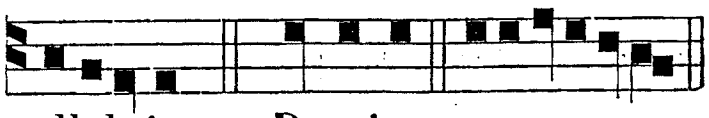

℣. Beáti qui hábitant in domo tua, Dómine. ℟. In sæcula sæculórum laudábunt te.

alleluia. *Ps.* Domino. e u o u a e.

℟. *vij.* t. 4.

DIF-FU-SA est grati-a in la- bi-is tu - is,

* Propter - e-a benedi - xit te De - us in

æ - ter- num. ℣. Myrrha, et gutta, et

ca-si-a a vestimentis tu - is, a domibus eburneis, ex

quibus delectaverunt te fi-liæ Regum in ho - nore

℟. *viij.* t. 6.

tu - o. * Propt. BE-A-TA es, Virgo Ma-ri -

a, De-i Ge - nitrix, quæ credidi - sti

Do - mino; perfe - cta sunt in te quæ di - cta

sunt ti - bi : Ec-ce ex- al-ta- ta es super

choros An- ge - lo - rum. * Intercede pro

nobis ad Dominum De-um no - strum.

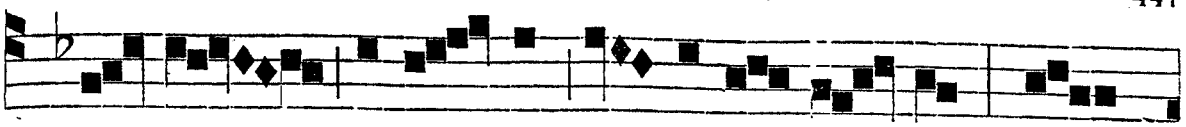

℣. A - ve Mari - a, gra - ti-a ple - na, Do -

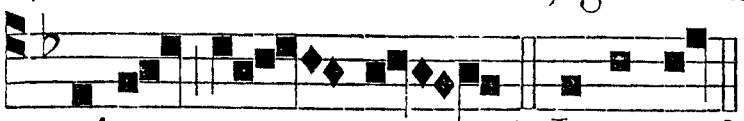

minus te - cum. * Inter-ced.

℟. *ix.* Felix, *p.**18. *cum nomine* Solemnitátis

IN LAUDIBUS ET AD HORAS. *Ant. j.* t. 7.

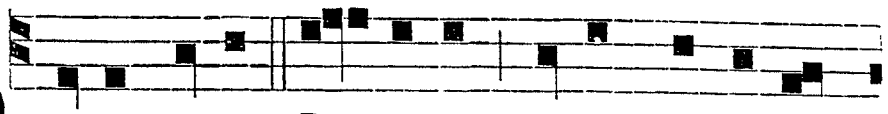

DOMUM tuam, Do-mine, decet sancti-tu-

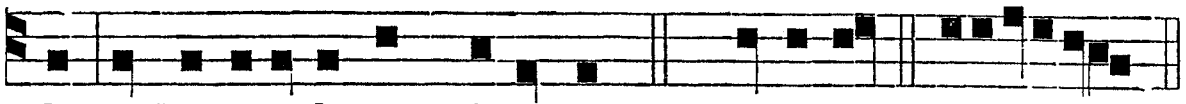

do in longitudinem di-e-rum. *Ps.* Dominus. e u o u a e.

Ant. ij. t. 1.

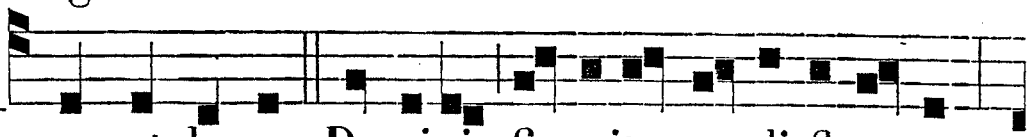

HÆC est domus Domini fir-miter æ- di-fi- ca-ta,



bene fundata est supra firmam petram. *Ps.* Jubil. e u o u a e.

Ant. iij. t. 1.

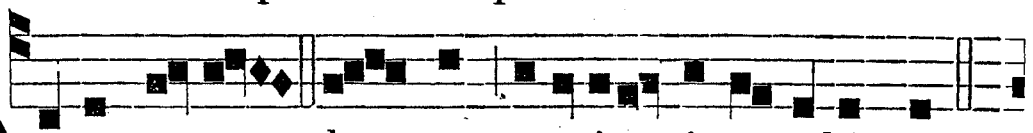

DOMUS mea do - mus oratio- nis vocabi- tur.

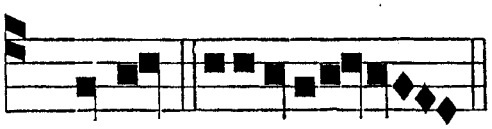

Ant. iv. t. 8.



Ps. Deus. e u o u a e.

BE-NE funda-ta est do-



mus Domini supra firmam petram. *C.* Benedic. e u o u a e.

Ant. v. t. 1.

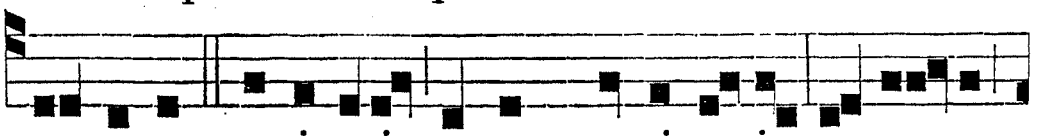

LA - PIDES preti-o-si omnes muri tu-i, et tur-res

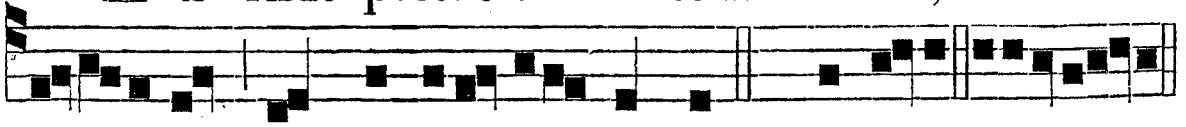

Jerusalem gemmis ædi-ficabuntur. *Ps.* Laudate. e u o u a e.

Hymnus.

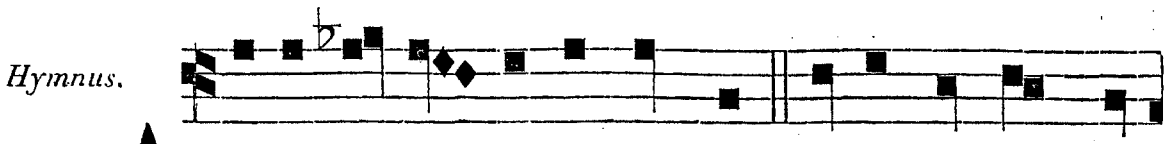

A N-GU-LA- RIS fundamentum Lapis Christus mis-

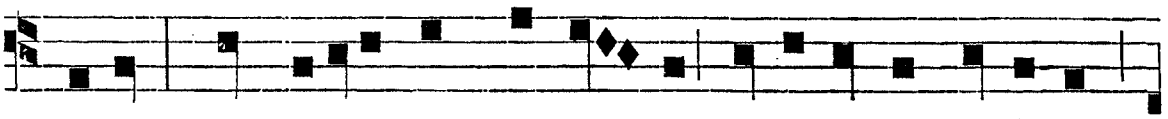

sus est, Qui parie-tum compa- ge In utroque nectitur :

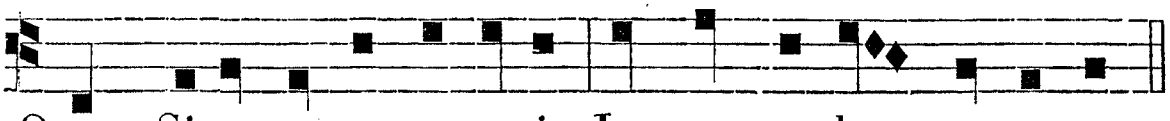

Quem Si-on sancta suscepit, In quo credens permanet.

Omnis illa Deo sacra,
Et dilécta cívitas,
Plena módulis in laude,
Et canóro júbilo,
Trinum Deum, unicúmque
Cum fervóre prædicat.
Hoc in templo, summe Deus,
Exorátus ádveni :
Et cleménti bonitáte
Precum vota súscipe :
Largam benedictiónem
Hic infúnde júgiter.

Hic promereántur omnes
Petíta acquírere,
Et adépta possidére
Cum sanctis perénniter :
Paradísum introíre,
Transláti in réquiem.
Glória, et honor Deo;
Usquequáque Altíssimo,
Una Patri, Filióque,
Inclyto Paráclito,
Cui laus est, et potéstas
Per ætérna sæcula.
Amen.

℣. Domus mea. ℟. Domus oratiónis vocábitur.

Ad Bened. *Ant.* t. 4.

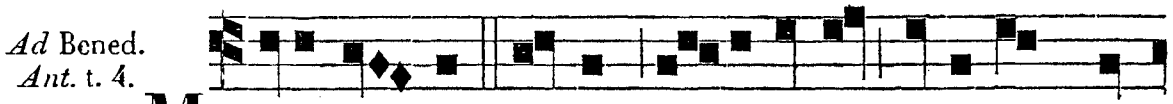

M ANE surgens Jacob, e- ri-gebat lapi-dem in

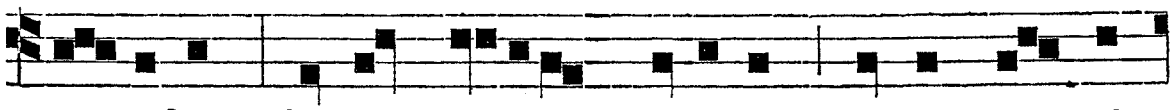

ti- tulum, fundens o-leum desuper, votum vo - vit

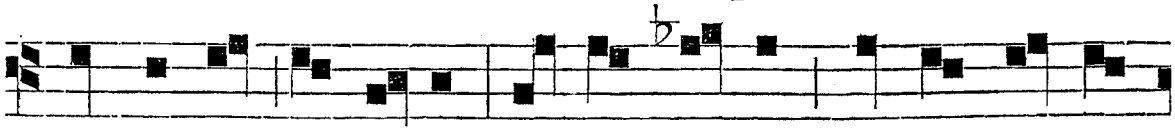

Do- mi-no, et di-xit : Ve-re lo-cus i - ste san-ctus

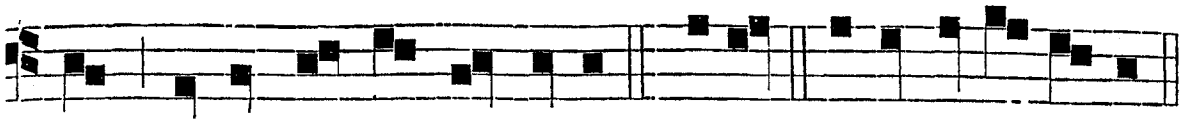

est, et e - go ne- sci- e-bam. Bened. e u o u a e.

AD TERTIAM.
℟. *br.* t. 6.

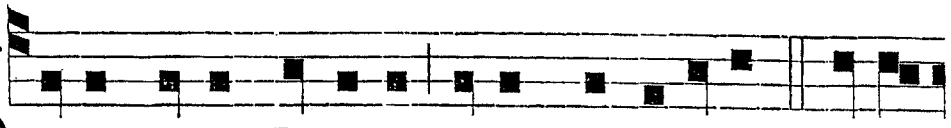

D OMUM tuam, Domine, decet sanctitudo, *Alle-

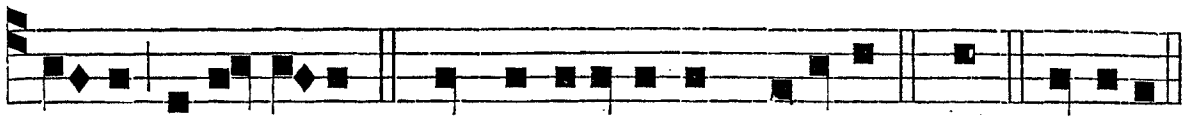

lui-a, al-le-lu-ia. ℣. In longitudinem dierum. *All. Gloria.

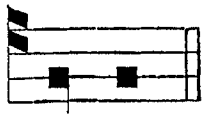

℣. Hæc est domus Dómini firmiter ædificáta. ℟. Bene fundáta est supra firmam petram.

Domum.

AD SEXTAM.
℟. *br.* t. 6.

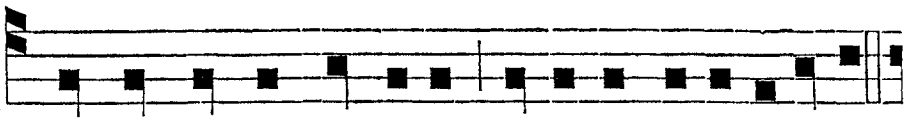

H ÆC est domus Domini firmiter æ-difi-cata,

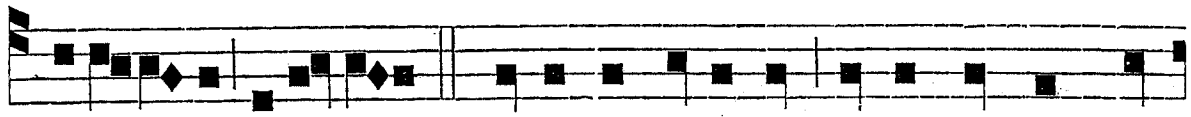

*Alle-lu-ia, alle-lu-ia. ℣. Bene fundata est supra firmam pe-

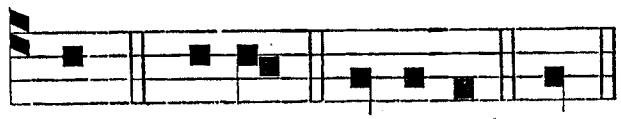

℣. Beáti qui hábitant in domo tua, Dómine. ℟. In sæcula sæculórum laudábunt te.

tram. * Allel. Glori-a. Hæc.

AD NONAM.
℟. *br.* t. 6.

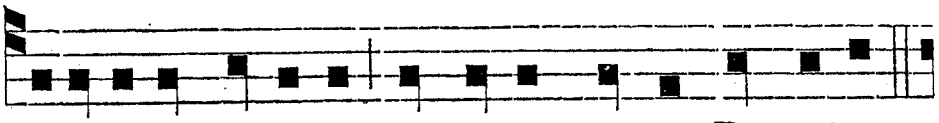

B E-A-TI qui habitant in domo tu- a, Do-mine,

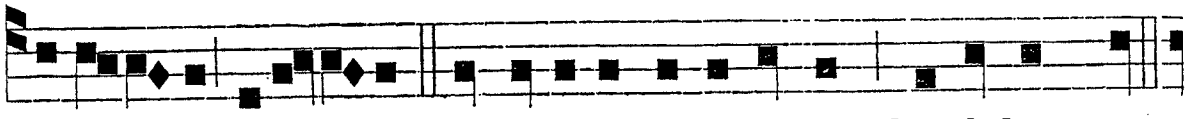

*Alle-lu-ia, alle-luia. ℣. In sæcula sæculorum laudabunt te,

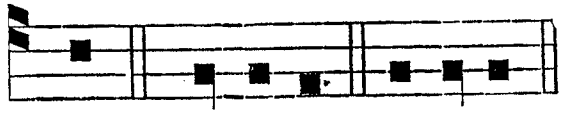

℣. Domus mea. ℟. Domus oratiónis vocábitur.

*All. Glori-a. Be-a- ti.

AD II. VESPERAS. *Super Ps. Ant.* Domum. *Ps. de* B. M. V. *p.* 105.

Hymnus. Ave maris, *p.* *2. ℣. Domum tuam, *ut in j. Vesp.*

Ad Magnif. *Ant.* t. 6.

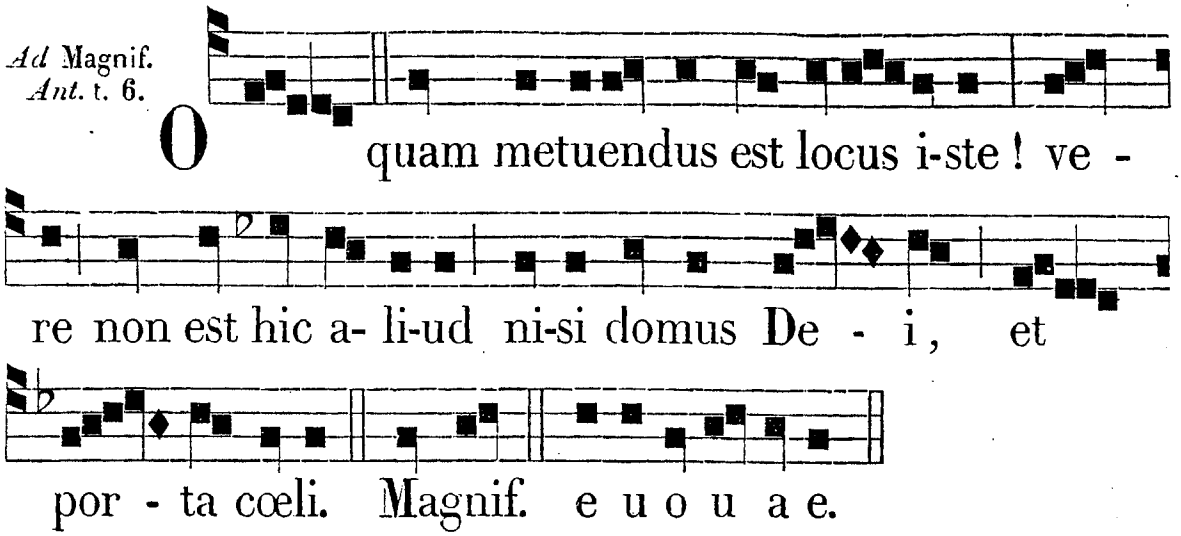

DIE XIII. DECEMB. S. LUCIÆ, VIRG. ET MART. TOTUM DUPLEX.

In Vesp. ℟ *quod est ix. in Matutinis.*

℟. *ix.* t. 3.

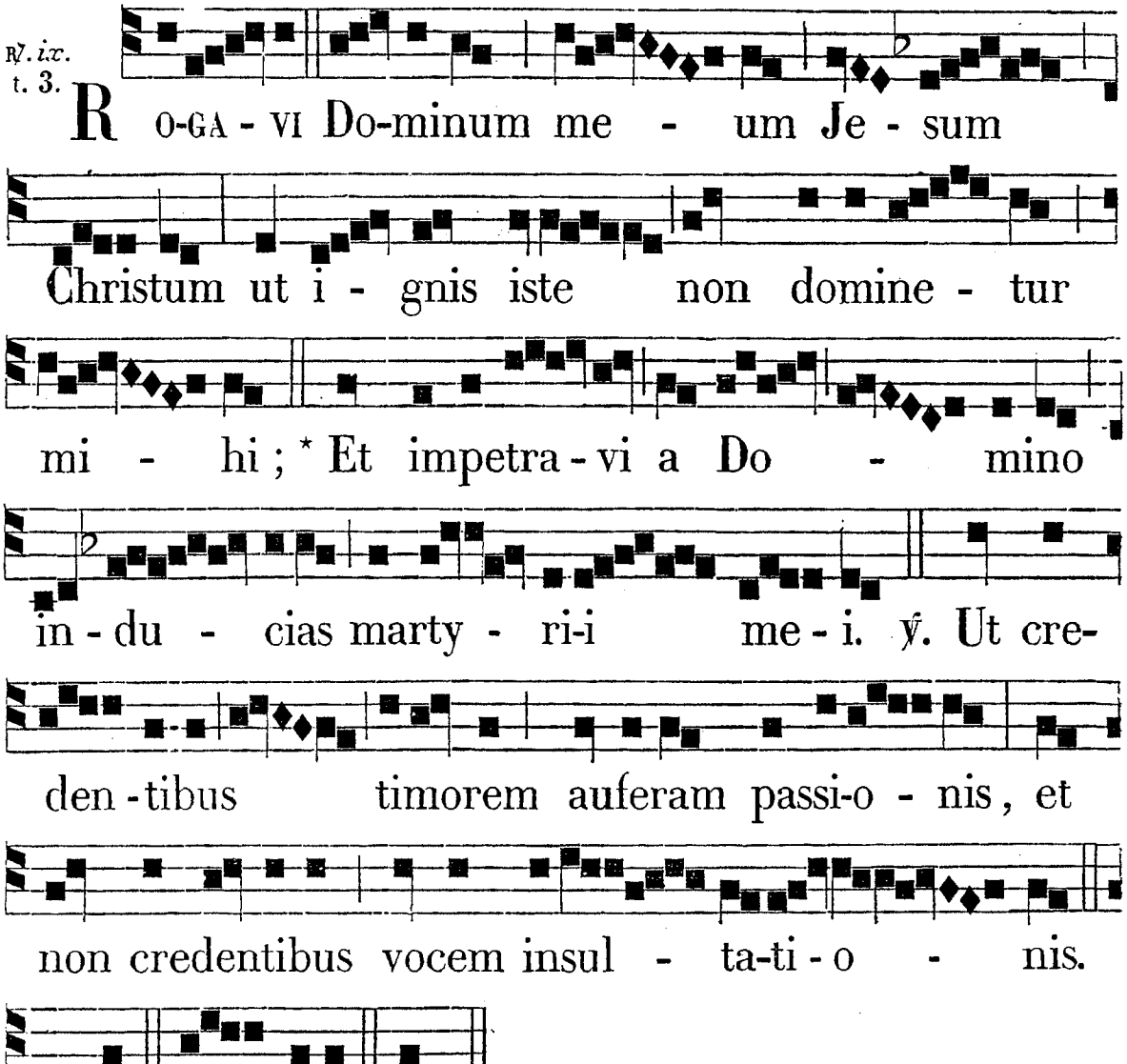

Ad Magnif. *Ant.* t. 1.

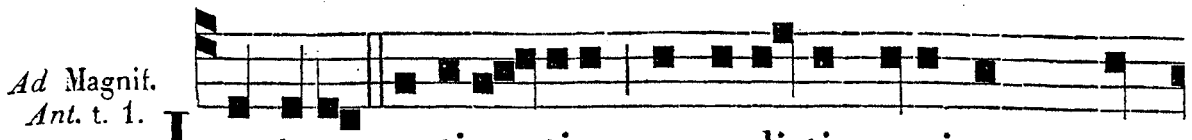

IN tua pati-en-ti-a possedisti a-nimam tu-

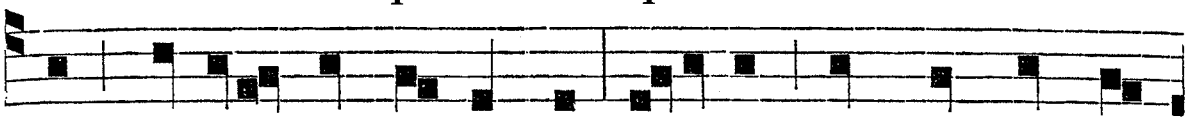

am, Lucia sponsa Christi : o-disti, quæ in mundo

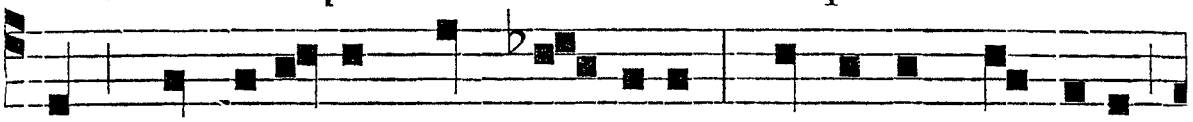

sunt, et coruscas cum An-gelis : sanguine proprio

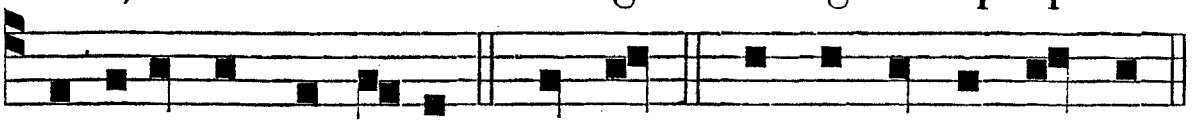

i- nimicum vi-ci-sti. Magnif. e u o u a e.

IN LAUDIBUS ET AD HORAS. *Ant. j.* t. 7.

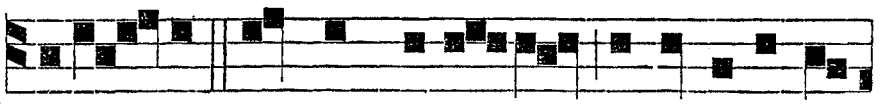

ORAN-TE sancta Luci-a apparuit e-

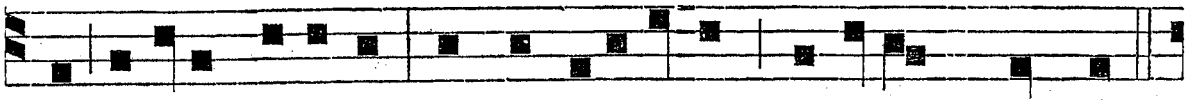

i bea-ta Agatha, et consolabatur ancillam Christi.

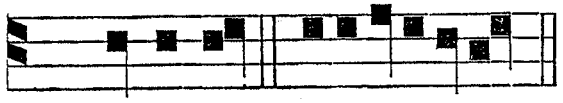

Ant.ij. t. 7.

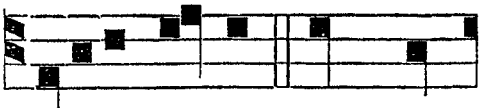

Ps. Dominus. e u o u a e. LU-CIA Virgo, quid a

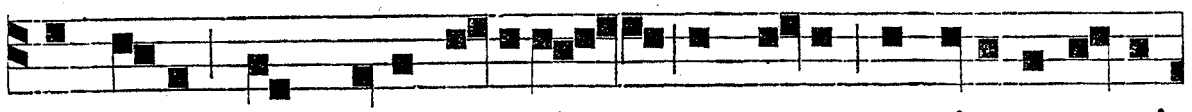

me petis quod ipsa poteris præstare continuo matri

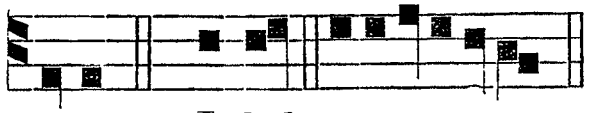

Ant. iij. t. 8.

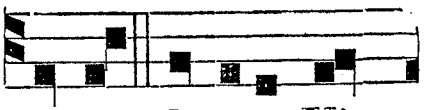

tuæ? *Ps.* Jubil. e u o u a e. PER te, Lucia Vir-

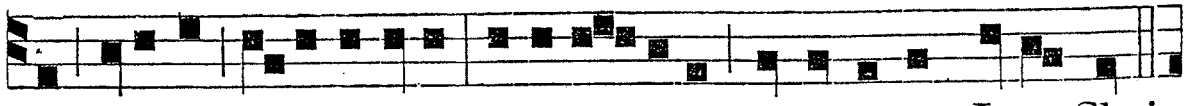

go, civitas Syracusana decora-bitur a Domino Jesu Chri-

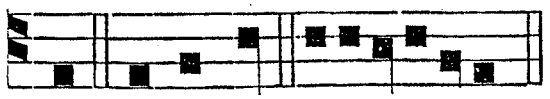

Ant. iv. t. 8.

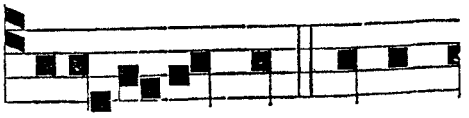

sto. Deus D. e u o u a e. BE-NEDI-CO te, Pater

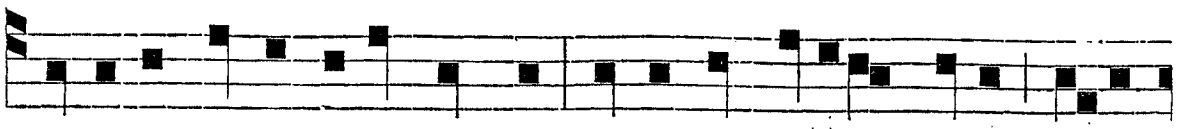

Domini me-i Jesu Christi, quia per Filium tuum ignis

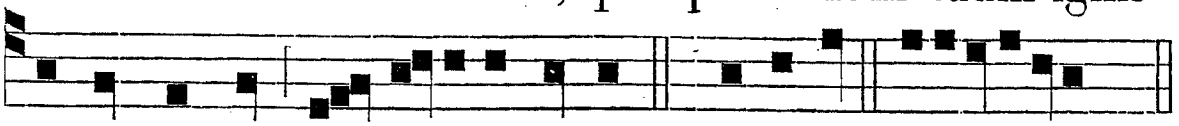

extinctus est a la-tere meo. *℣.* Benedic. e u o u a e.

Ant. v. t. 8.

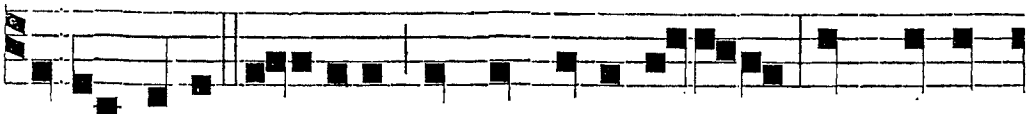

S ORORmea Lu-cia, Virgo Deo devota, quid a me

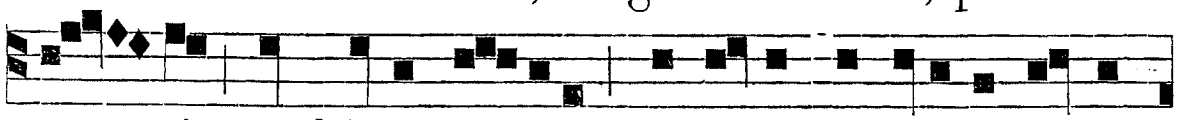

pe - tis quod ipsa po-teris præstare continuo matri

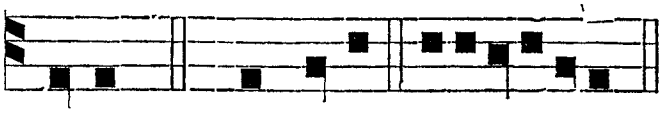

tuæ? *Ps.* Laudate. e u o u a e.

Ad Bened. *Ant.* t. 1.



C OLUMNA es immobi-lis, Lucia sponsa Chri-

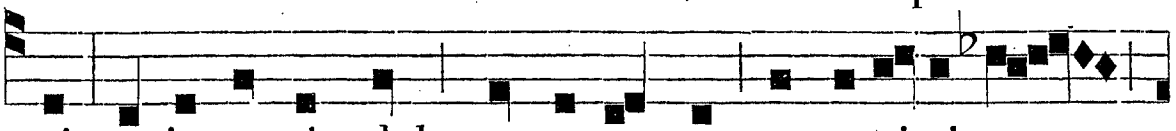

sti : quia omnis plebs te exspectat, ut acci-pi-as

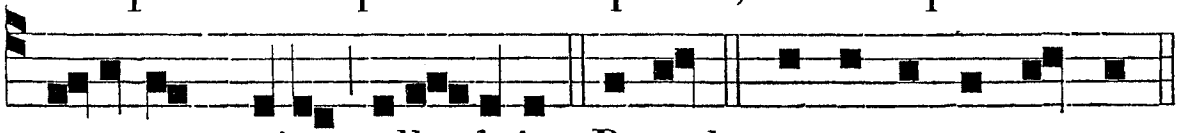

coronam vitæ, alle-luia. Bened. e u o u a e.

Ad Magnif. *Ant.* t. 7.

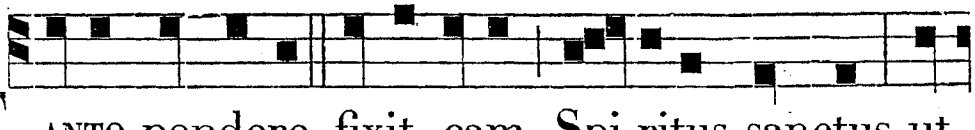

T ANTO pondere fixit eam Spi-ritus sanctus, ut

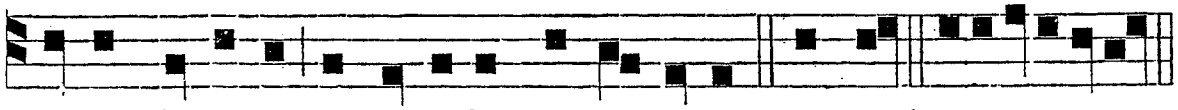

virgo Domini immobilis permaneret. Magnif. e u o u a e.

DIE XVIII. DECEMB. EXPECTATIO PARTUS B. M. V. TOTUM DUPLEX.

Omnia ut in Festo Annuntiationis ejusdem B. M. V., die xxv. Martii, præter ultimam stropham Hymnorum, quæ est Laus, honor, *pag.* 25.

DIE XXI. DECEMB. S. THOMÆ APOSTOLI. TOTUM DUPLEX.

Omnia de Communi unius Apostoli, præter :

IN I. VESPERIS.
Ad Magnif.
Ant. t. 2.

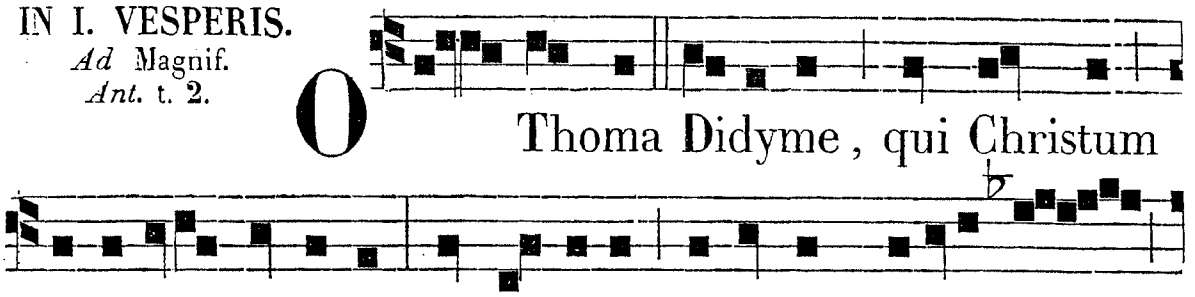

Ad Bened.
Ant. t. 8.

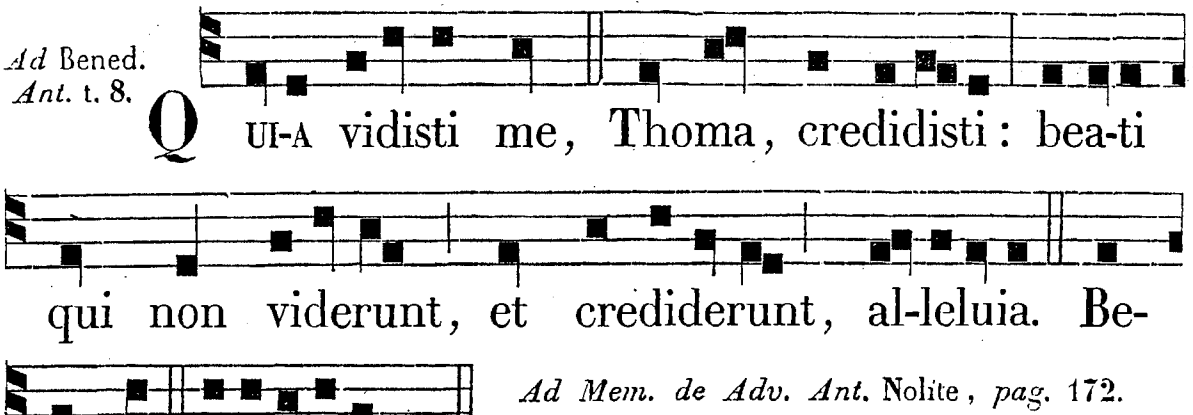

Ad Mem. de Adv. Ant. Nolite, *pag.* 172.

DIE XXVI. DECEMB. S. STEPHANI, PROTOMARTYRIS. TOTUM DUPLEX.

IN I. VESP.
Ad Mem.
Ant. t. 1.

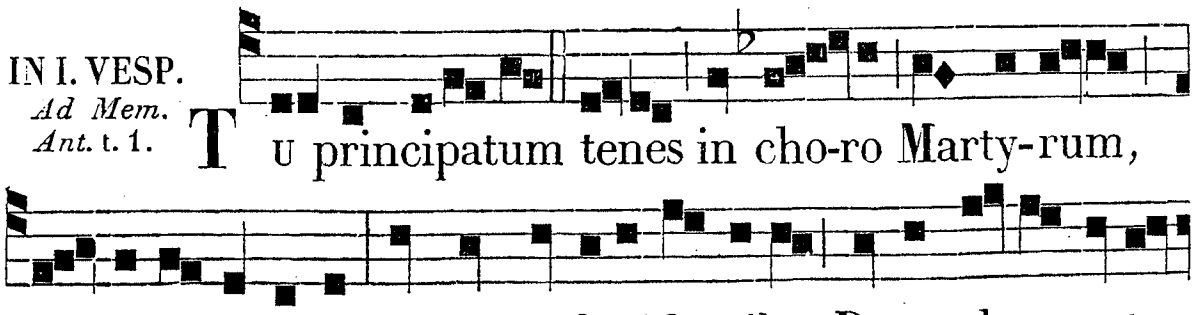

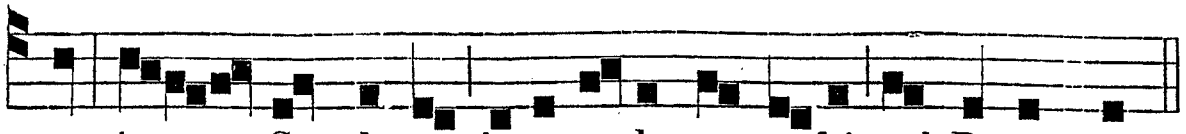

es : bea-te Stephane, intercede pro nobis ad Dominum.

AD MATUTINUM.
Invit. t. 4.

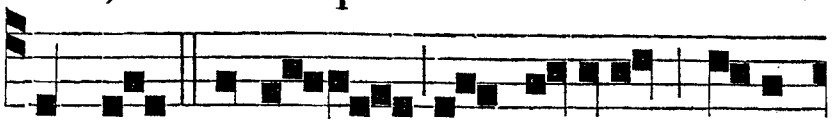

CHRISTUM natum qui beatum hodi-

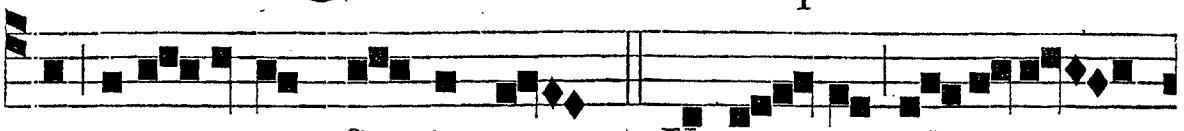

e coro-navit Stephanum. * Veni - te ad- o-re-

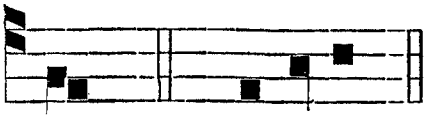

Hymnus. Deus, tuórum, *cum tono Nativitatis.*

mus. *Ps.* Venite. *p.* 9.

IN I. NOCT.
Ant. j. t. 1.

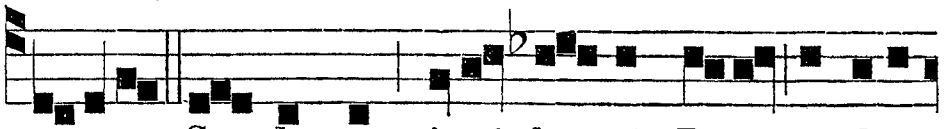

BE-ATUS Stephanus jugi le-gis De-i medita-



ti-one roboratus, tanquam lignum fructi-ferum secus sa-

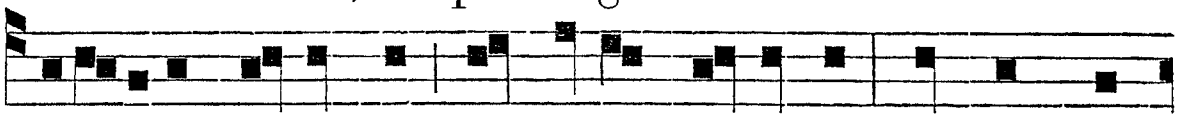

luta-rium a-quarum plantatum decursus, fructum mar-

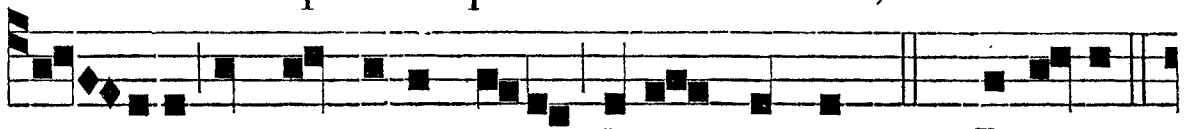

ty - ri-i in tempore su-o dedit primus. *Ps.* Bea-tus.

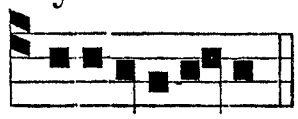

Ant. ij. t. 2.

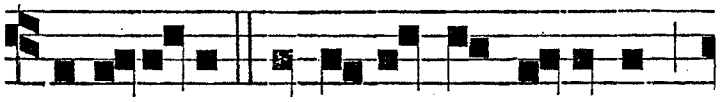

euoua e. CONSTITUTUS a De-o prædicator

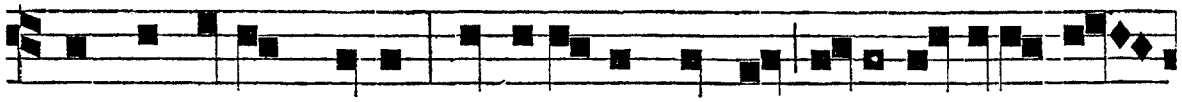

præceptorum e-jus, in timore sancto il-li servire stu-

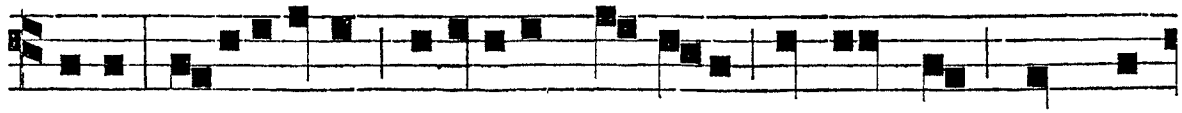

duit, : offici-oque fideliter peracto, in montem sanctum

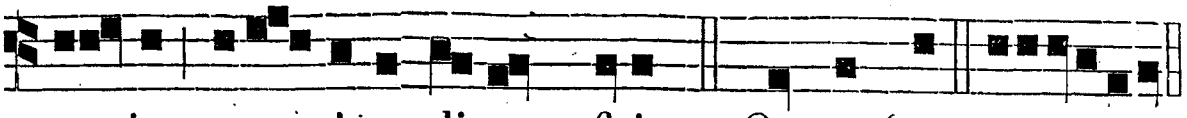

e - jus ascendére dignus fuit. *Ps.* Quare frem. eu ou ae.

Ant. iij. t. 3.

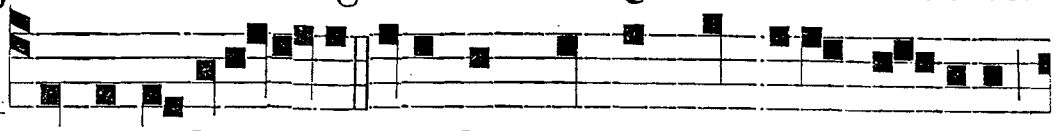

IN tribulati-o-ne lapidum se prementium po-situs,

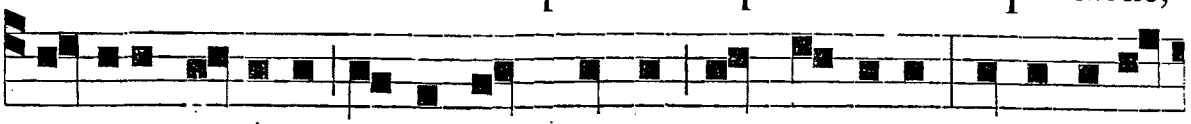

milli-a populi se circumdantis non ti-muit: quia susce-

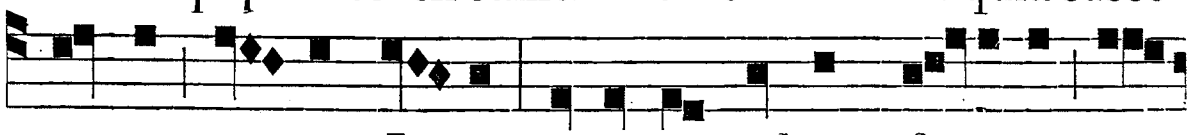

ptorem su - um Je-sum, ut e - um salvum fa - ceret, ex-

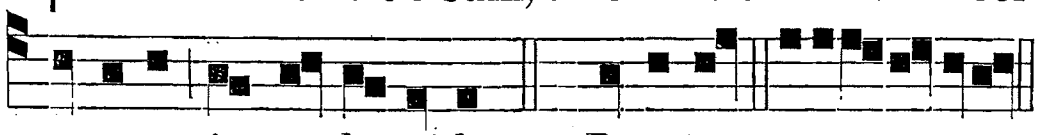

℣. Glória. *etc.*

urgere in cœlo vidit. *Ps.* Domine. e u o u a e.

℟. *j.* t. 3.

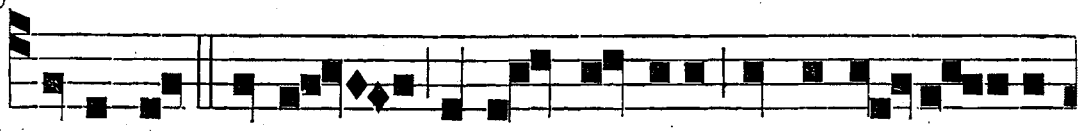

STEPHANUS autem plenus grati-a et forti - tu - di-

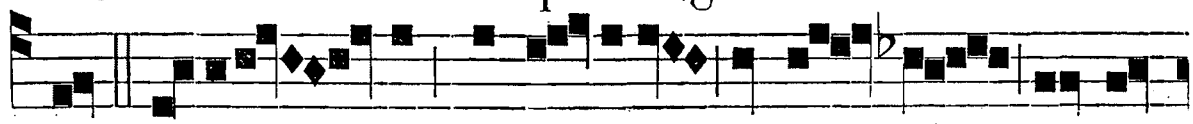

ne, * Facie - bat prodi-gi-a et si - gna magna

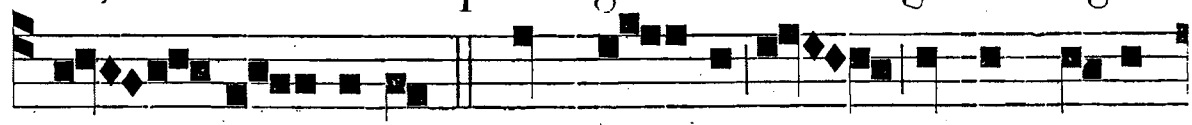

in po - pulo. ℣. Cum es - set plenus Spiri-



tu san - cto be - a-tus Ste - phanus. * Fa-ci.

℟. *ij.* t. 4.

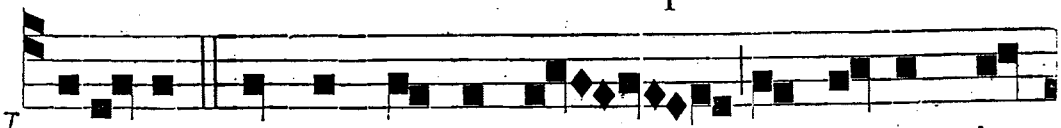

VI-DEBANT omnes Stephanum qui e-rant in

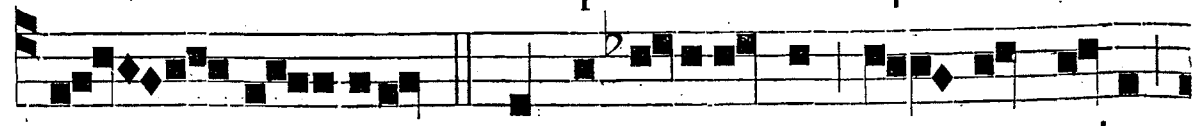

con - ci - li-o : * Et in-tuebantur vul - tum e-jus,

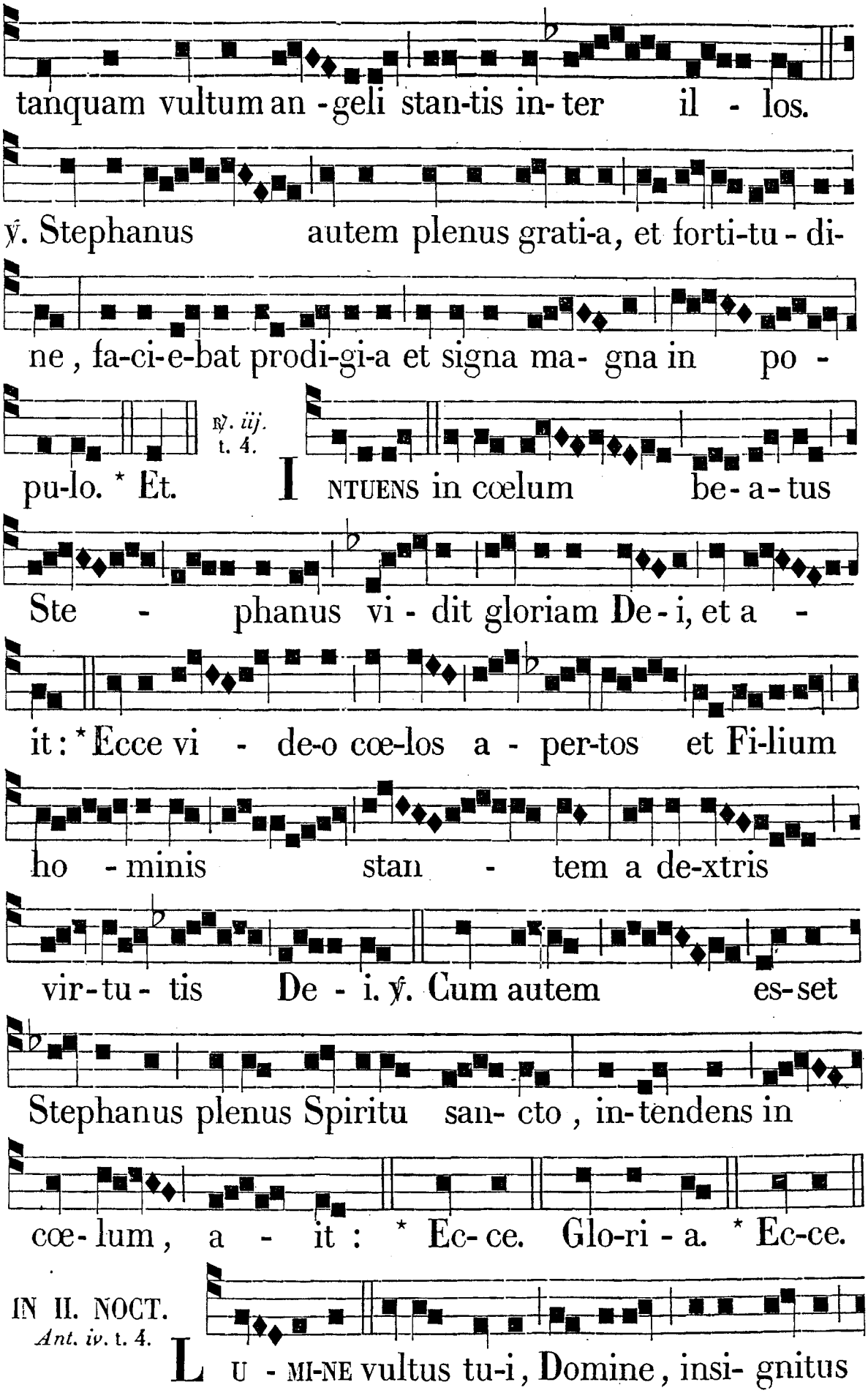
tanquam vultum an-geli stan-tis in-ter il-los.
℣. Stephanus autem plenus grati-a, et forti-tu-di-
ne, fa-ci-e-bat prodi-gi-a et signa ma- gna in po-
℟. iij. t. 4.
pu-lo. * Et. INTUENS in cœlum be-a-tus
Ste- phanus vi-dit gloriam De-i, et a-
it: * Ecce vi- de-o cœ-los a- per-tos et Fi-lium
ho-minis stan- tem a de-xtris
vir-tu- tis De- i. ℣. Cum autem es-set
Stephanus plenus Spiritu san- cto, in-tendens in
cœ-lum, a- it: * Ec-ce. Glo-ri-a. * Ec-ce.
IN II. NOCT.
Ant. iv. t. 4.
LU-MI-NE vultus tu-i, Domine, insi- gnitus

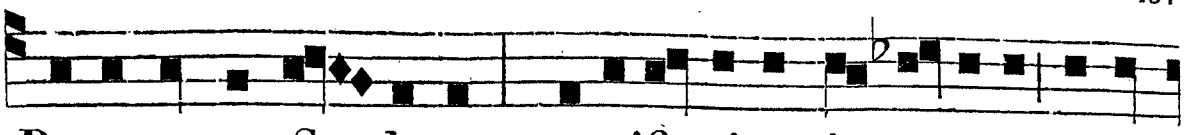

Protomartyr Stephanus, sacrifi- cium ju- sti-tiæ se-i-

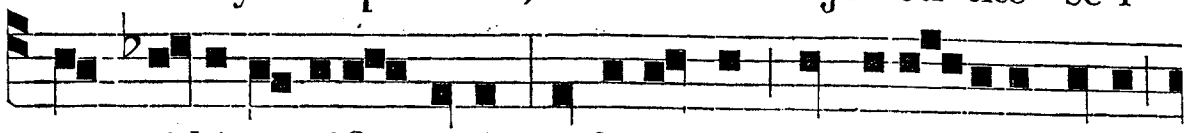

psum ti-bi sacrifi - cavit : i-de-o-que in læti- ti-a cordis,

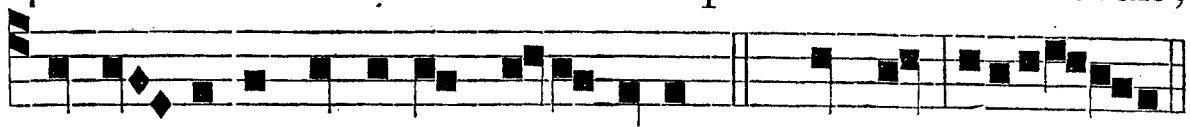

in pa - ce obdormiens, requiescit. *Ps.* Cum in. euouae.

Ant. v. t. 5.

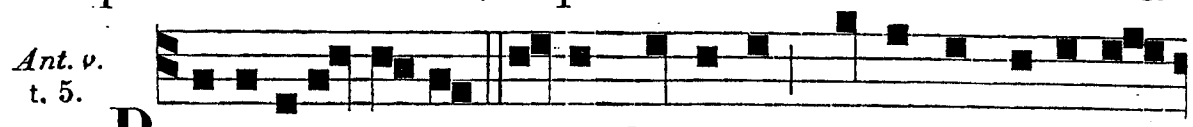

B E-NEDICTI-O- NIS tu-æ, Domine, munerè justi-fi-

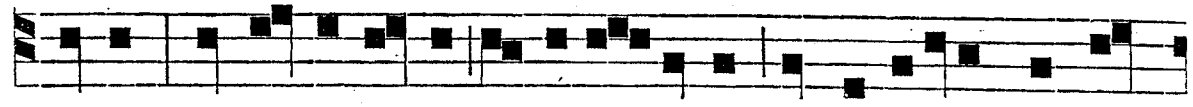

catus, et scuto tu-æ protecti- o-nis in passione mu-ni-

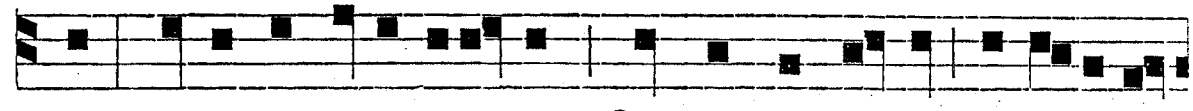

tus, nominis su-i coronam Stephanus a te percipe-re

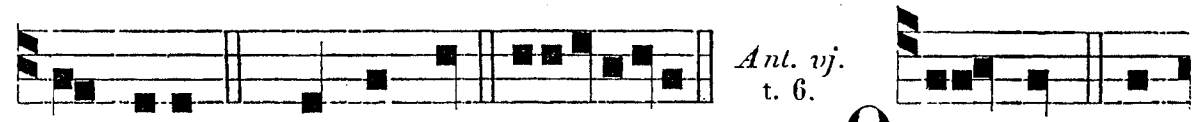

Ant. vj. t. 6.

me-ruit. *Ps.* Verba mea. euouae. O quam ad-

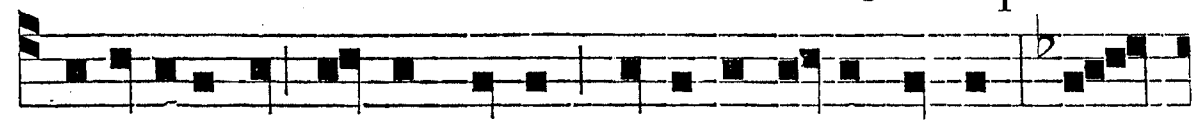

mirabile est nomen tuum, Domine Deus noster, pro

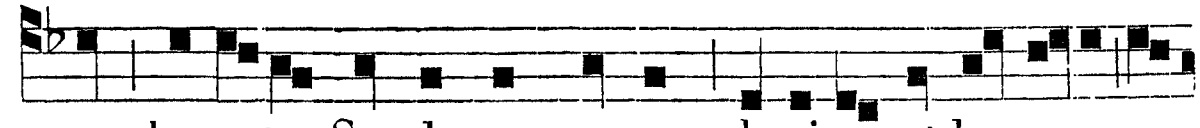

quo be-a- tus Stephanus passus, glo-ri-a et ho-nore a

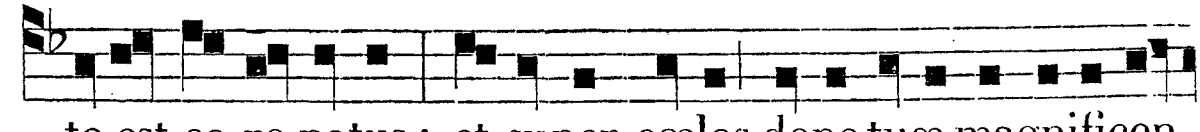

te est co-ro-natus : et super cœlos dono tuæ magnificen-

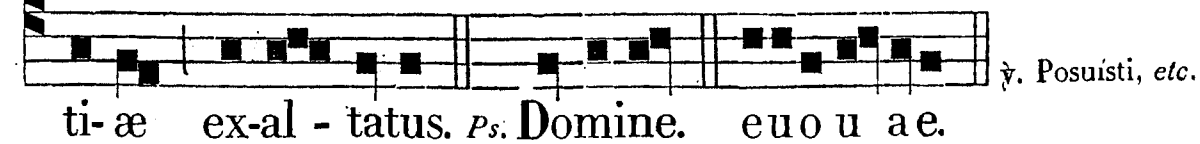

℣. Posuisti, *etc.*

ti- æ ex-al - tatus. *Ps.* Domine. euouae.

℟. *iv.* t. 4.

LA-PI-DABANT Stephanum invocántem et di-

- cen-tem: Domine Jesu Chri - ste, accipe spiritum

meum : et * Ne statuas il - lis hoc pec-

ca - tum. ℣. Posi-tis autem genibus, be-a-tus

Stephanus o - rabat, di - cens. * Ne. ℟. *v.* t. 1. IM-

PETUM fece - runt unanimiter in e - um,

et eje-ce-runt e-um extra civi-ta - tem * Invocantem

et di - cen - tem : Domine, accipe spi - ri-

tum me - um. ℣. Et testes de-posuerunt vestimenta

su-a secus pedes adolescentis, qui voca-batur Saulus :

℟. *vj.* t. 8. ET lapi - dabant Ste - phanum. * Invoc. STE-PHA-

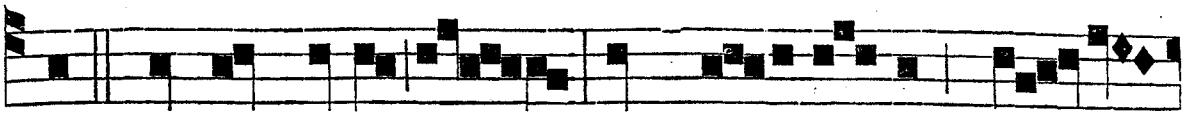

NUS, servus Dei, quem la-pi-da-bant Ju-

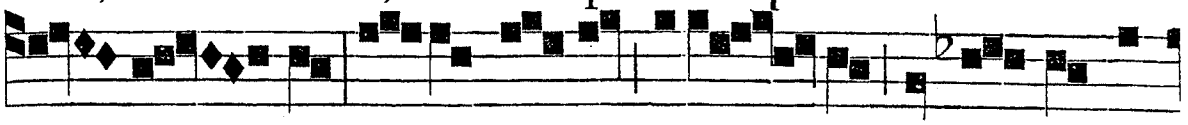

- dæ - i, vi-dit cœ-los a-per - tos, vi-dit et in-

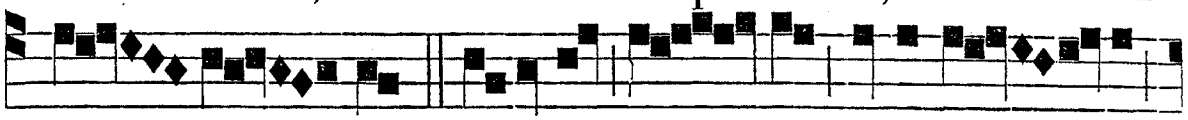

tro - i - vit. * Bea-tus ho - mo cu-i cœ - li

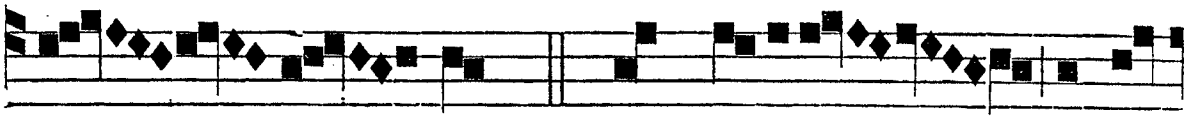

pa - te - bant. ℣. Cum i-gitur saxo-

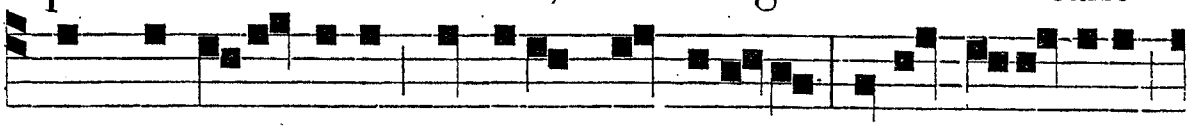

rum crepi-tantium turbine qua-teretur, inter æ-thereos



aulæ cœlestis si - nus divina e-i cla - ritas

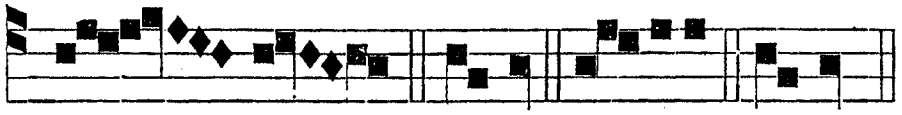

ful - sit. * Be-at. Gloria. *Be-at.

IN III. NOCT.

Ant. vij. t. 7.

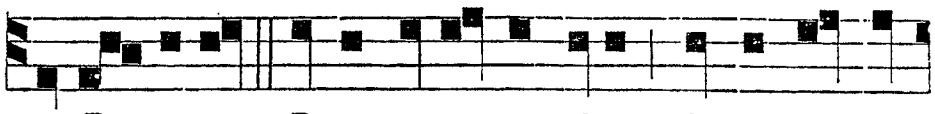

I N Do-mino Deo su-o confisus, fortis athle-

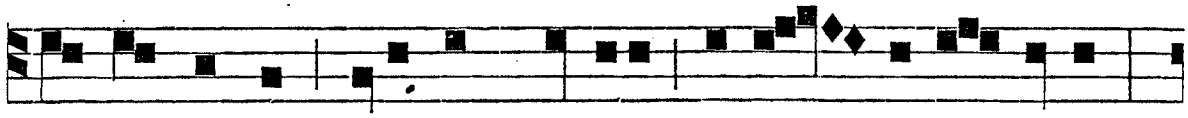

ta Stephanus, lapidum fortiter susti - nu-it ictus :

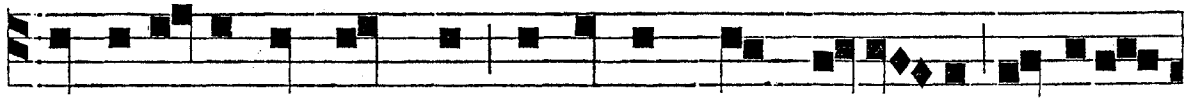

Et idcirco ad montem virtutum transmigravit victori-

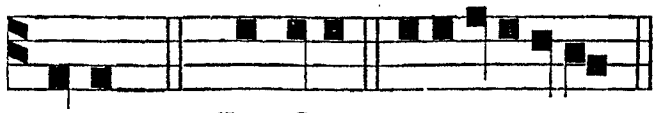

Ant. viij. t. 8.

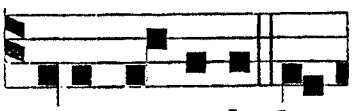

osus. *Ps.* Confido. e u o u a e. S I-NE macula be-

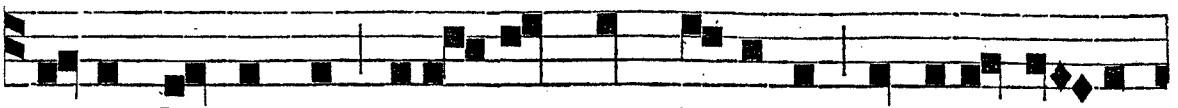

a-tus Stephanus ingressus est, Domine, in taberna-cu-

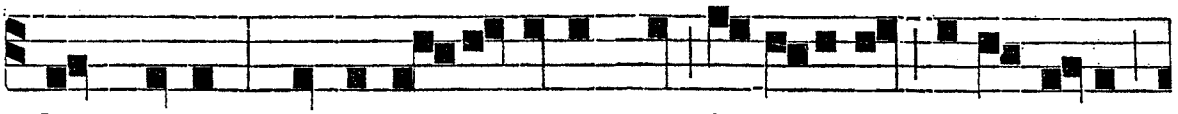

lum tuum : quia o - pe-ratus est justi-ti-am, requiescet

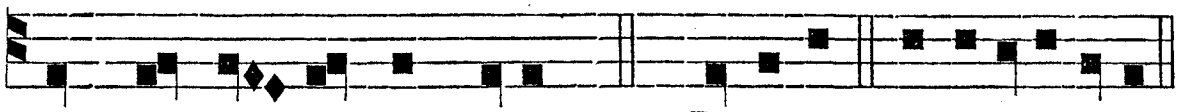

in monte sancto tu-o. *Ps.* Domine. e u o u a e.

Ant. ix. t. 8.

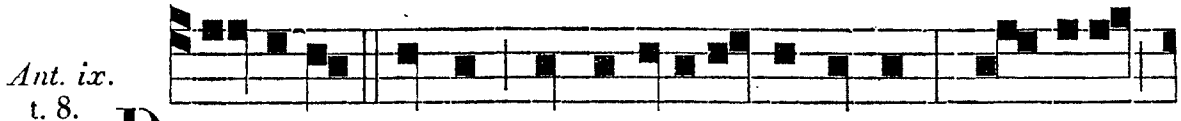

D o - MI-NE, virtus, et læti-ti-a rectorum: quoniam

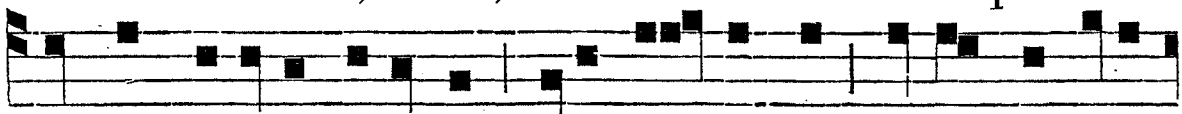

tu prævenisti dilectum tibi Stephanum dono gratui-

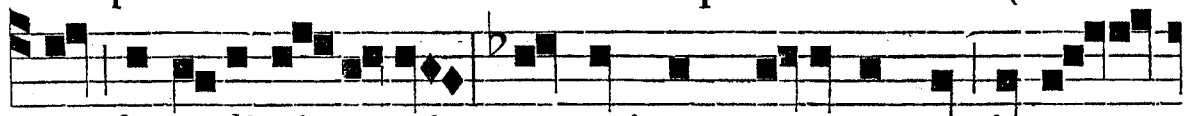

tæ benedicti - o - nis, te primum secutus est in mor-

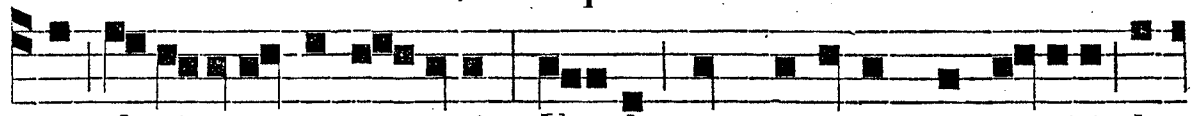

te glori-o-sæ passi - onis : Un-de cum corona martyri-i de-

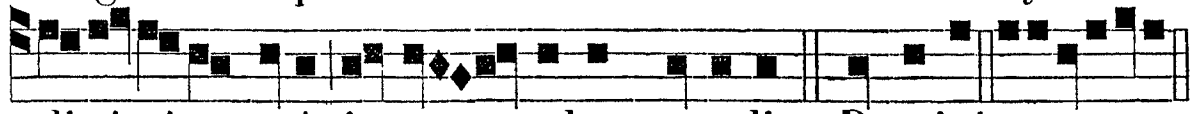

disti vitam e-i in sæ - culum sæculi. *Ps.* Domini. e u o u a e.

℣. Magna est, *etc.*

℟. *vij.* t. 7.

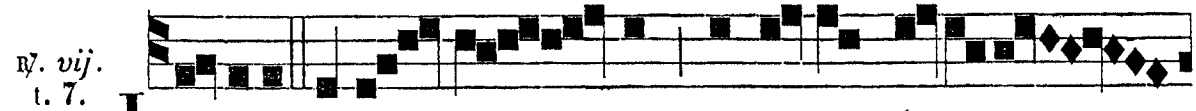

I M-PI-I super ju - stum jacturam fecerunt

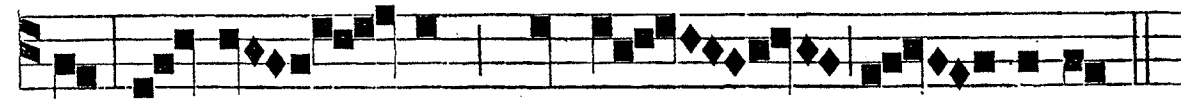

ut e - um morti tra - derent.

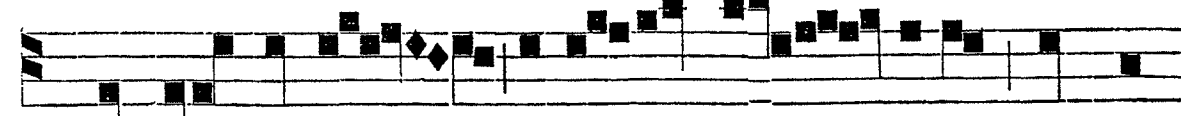

* At ille gaudens susce-pit la - pides, ut me-

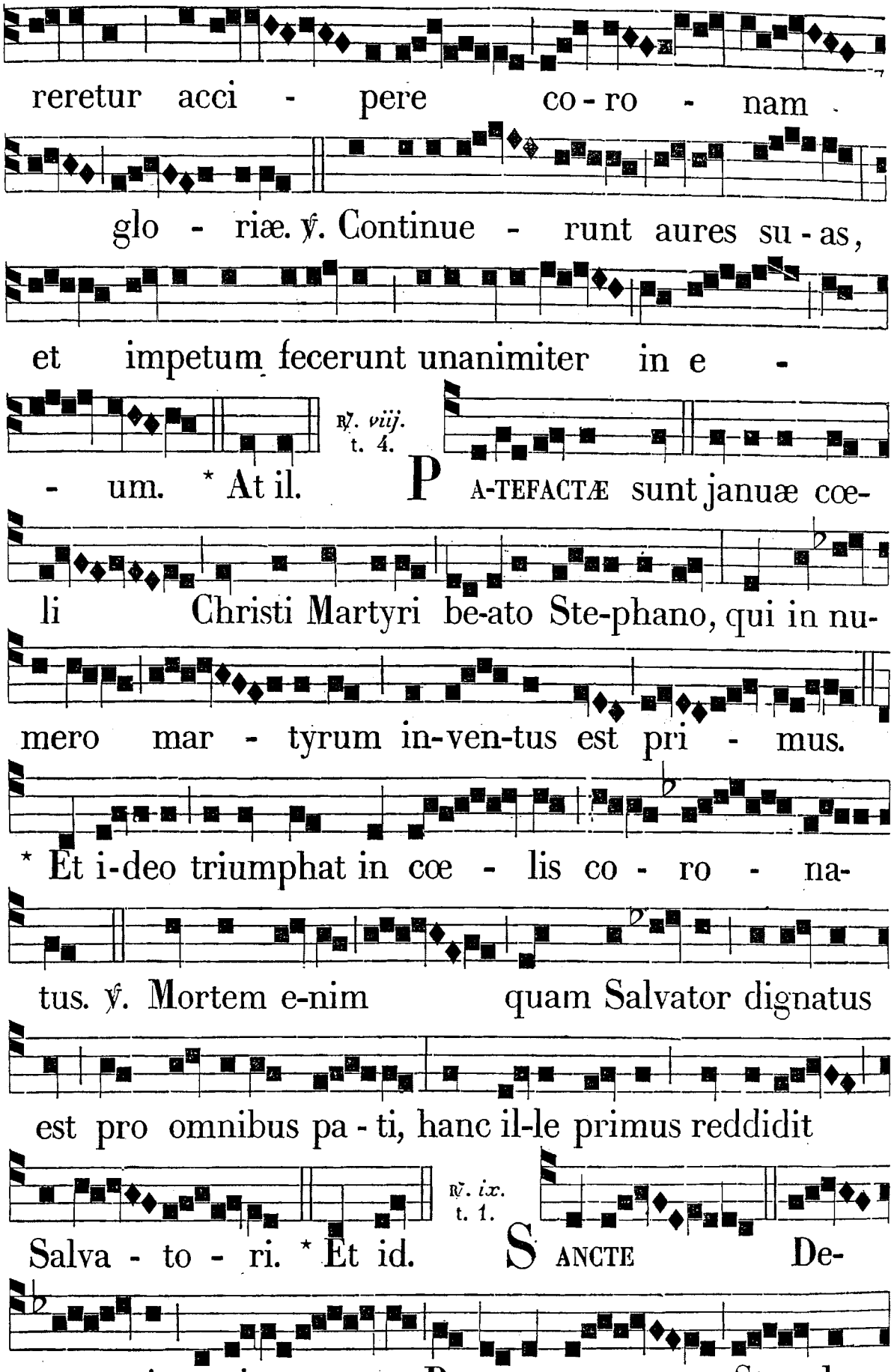
reretur acci - pere co - ro - nam
glo - riæ. ℣. Continue - runt aures su - as,
et impetum fecerunt unanimiter in e -
℟. viij. t. 4.
- um. * At il. P A-TEFACTÆ sunt januæ cœ-
li Christi Martyri be-ato Ste-phano, qui in nu-
mero mar - tyrum in-ven-tus est pri - mus.
* Et i-deo triumphat in cœ - lis co - ro - na-
tus. ℣. Mortem e-nim quam Salvator dignatus
est pro omnibus pa - ti, hanc il-le primus reddidit
℟. ix. t. 1.
Salva - to - ri. * Et id. S ANCTE De-
i preti-o - se Protomartyr Ste-pha-

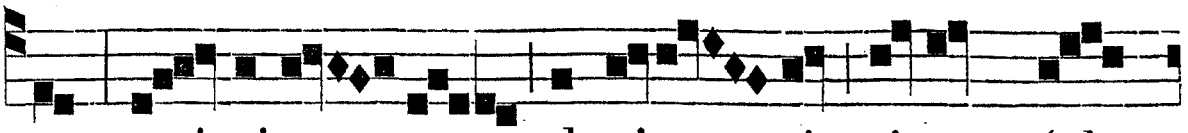
ne, qui virtu - te chari-ta - tis circum-ful-

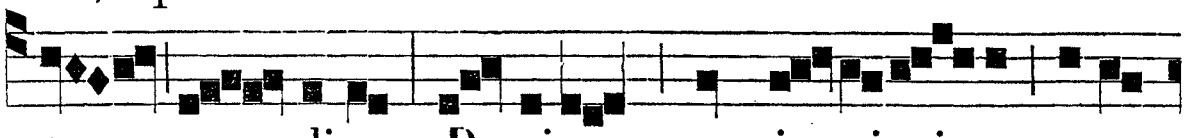
tus un - dique, Dominum pro i - ni-mi-co exo-

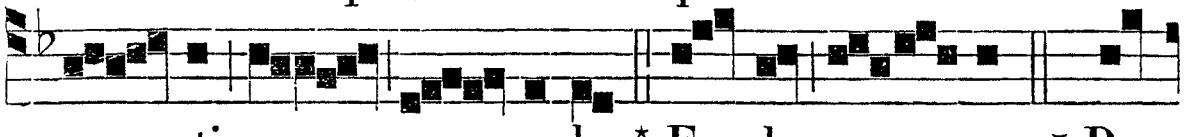
ra - sti po - pulo. * Funde pre - ces, ✠ Pro

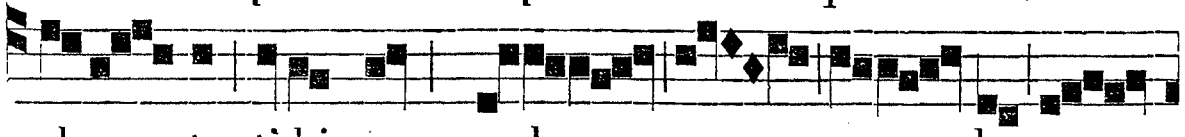
devo - to ti-bi nunc col - - - le -

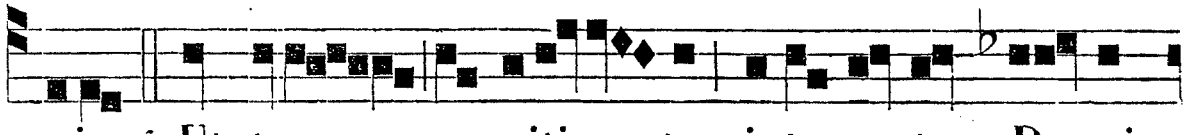
gio. ℣. Ut tuo propiti-a - tus interventu Do-mi-

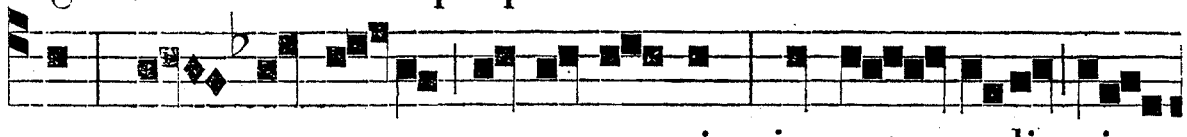
nus, nos purga-tos a pecca - tis, jungat cœli ci-

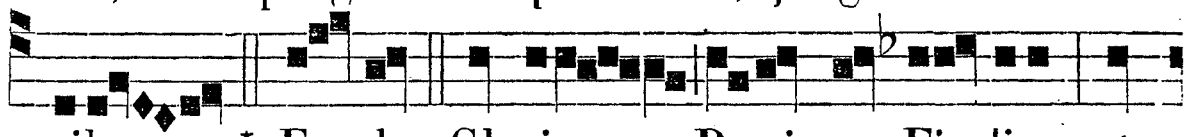
vibus. * Funde. Gloria Patri, et Fi - li-o, et

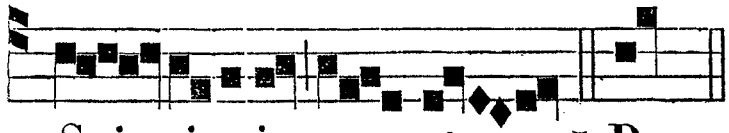
Spi - ri-tui san - cto. ✠ Pro.

IN LAUDIBUS ET AD HORAS. *Ant. j.* t. 8.

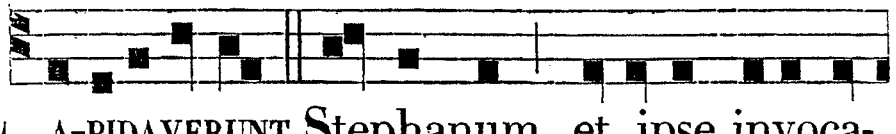
LAPIDAVERUNT Stephanum, et ipse invoca-

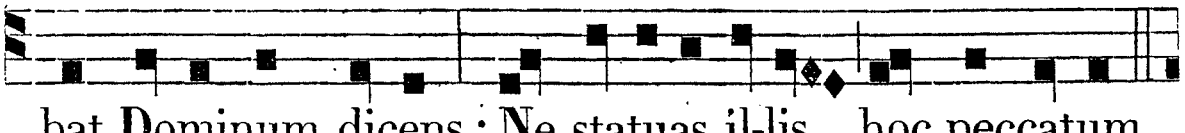
bat Dominum dicens : Ne statuas il-lis hoc peccatum.

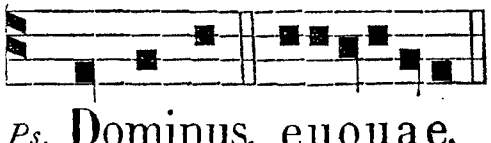
Ps. Dominus. euouae.

Ant. ij. t. 7.

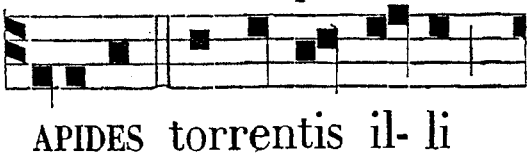
LAPIDES torrentis il- li

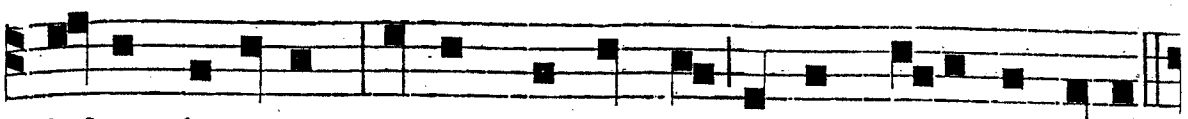

dulces fu-erunt : ipsum sequuntur omnes a- nimæ justæ.

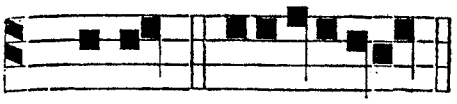

Ant. iij. t. 8.

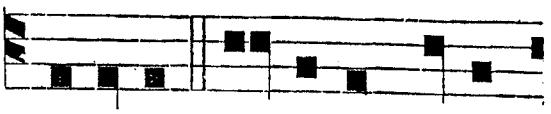

Ps. Jubil. e u o u a e. A DHÆSIT a - nima mea

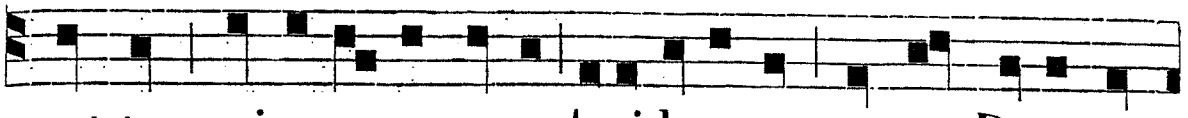

post te : qui-a ca-ro me-a lapidata est pro te, Deus me-

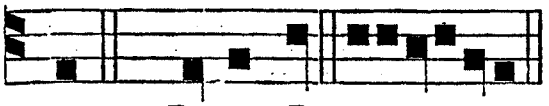

Ant. iv. t. 8.

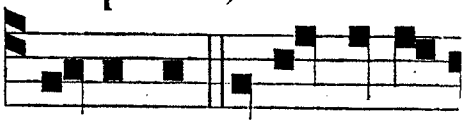

us. *Ps.* Deus D. e u o u a e. S TEPHANUS vidit cœlos

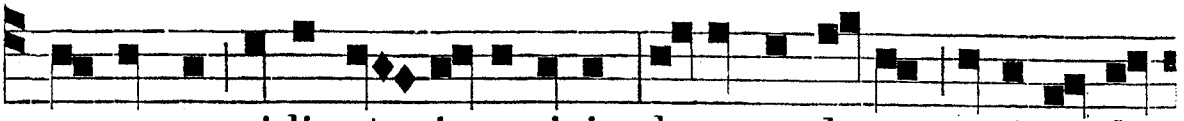

a-pertos, vidit et intro-ivit : be-a-tus homo cu-i cœ-li

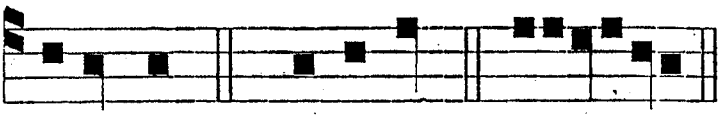

Ant. v. t. 4.

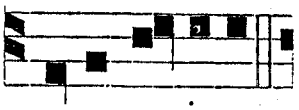

patebant. *C.* Benedicite. e u o u a e. E C-CE vi-deo

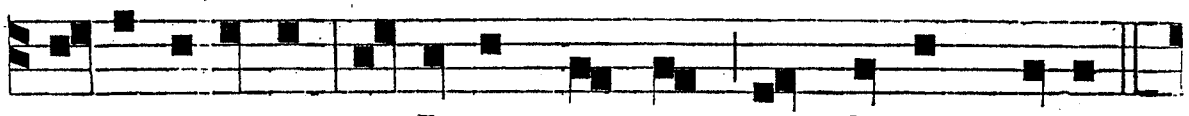

cœlos apertos, et Jesum stantem a dextris De-i.

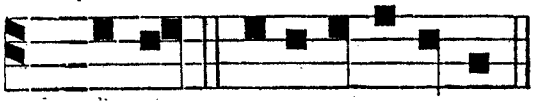

Ps. Laudate. e u o u a e.

Ad Bened. *Ant.* t. 4.



I N - TU-ENS in cœlum be - atus Stepha-nus vi-

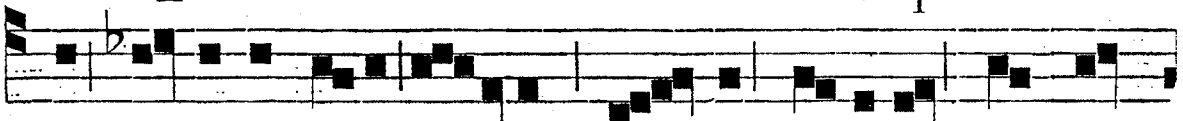

dit gloriam De-i et a-it : Ec- ce vi-de-o cœ- los

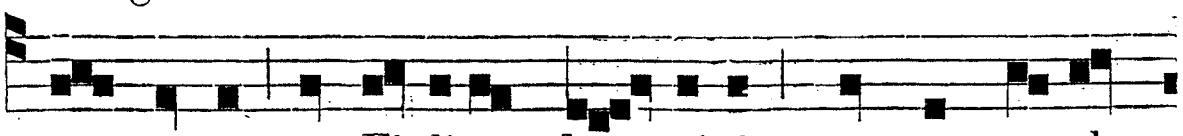

a - pertos et Fi- lium ho - minis stantem a de-

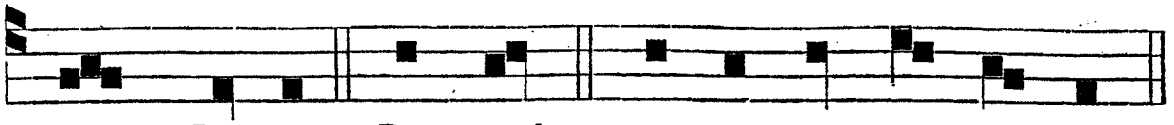

xtris De- i. Be - ned. e u o u a e.

Ad Magnif. *Ant.* t. 2.

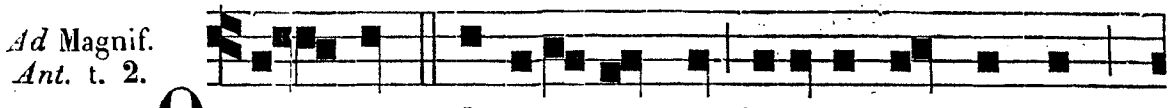

O quam glori-o-sus est beatus Stephanus,

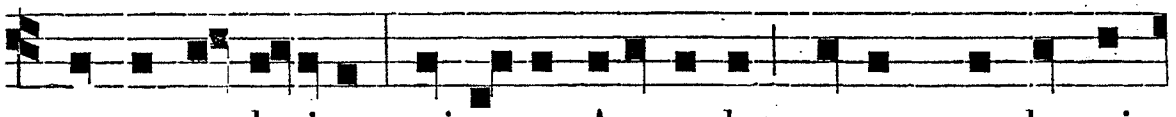

martyr et levita, qui ante Apostolos regna cœ-le-sti-

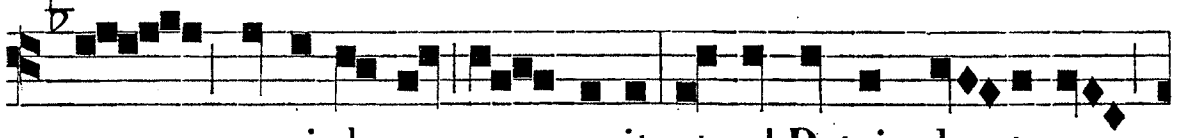

a possi-de-re me - ru-it, et ad Patris de-xteram

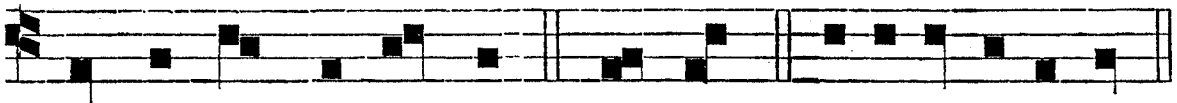

Fi - li - um vi-de- re. Ma- gnif. e u o u a e.

Infra Oct. ad Mem. in Laud. Ant. v. Laud. Ecce. — *In Vesp. iv. Laud.* Stéphanus.

DIE XXVII. DECEMBRIS. S, JOANNIS APOSTOLI, ET EVANG. T. D.

IN I. VESPERIS.
Ad Mem.
Ant. t. 1.

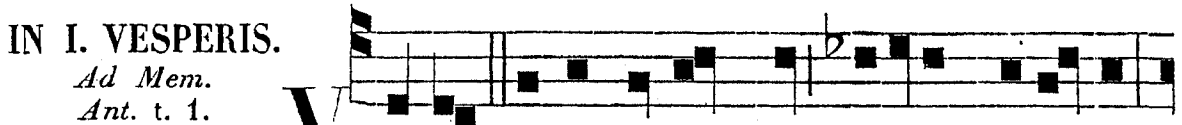

VALDE honorandus est beatus Joannes,

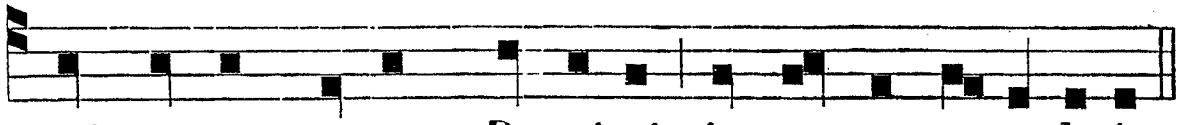

qui su-pra pectus Do-mi-ni in cœ- na re-cu-buit.

AD MATUTINUM.
Invit. t. 4.

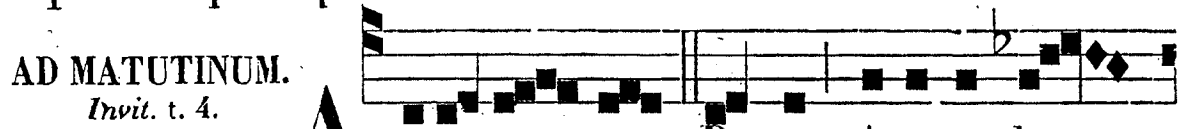

AD-O- RE - MUS Regem Aposto-lo -

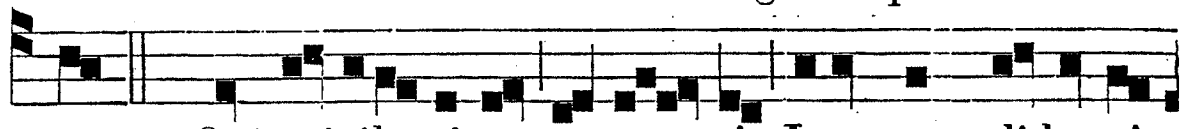

rum, * Qui privile-gi-o a- mo - ris Joannem di-le- xit

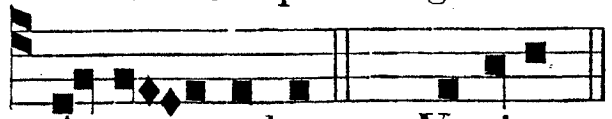

Hymnus, Exúltet, *cum tono Nativitatis.*

A-po - stolum. *Ps.* Venite. *p.* 9.

IN I. NOCT.
Ant. j. t. 1.

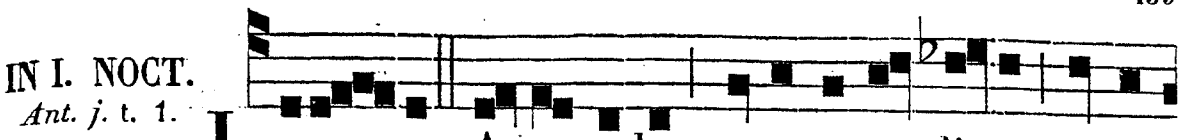

JO-AN- NES A- postolus et evange- li-sta, virgo

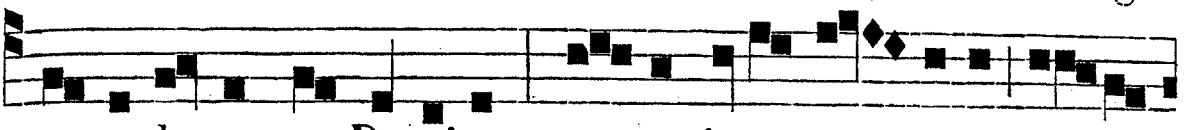

est e- lectus a Domino; at-que inter cæ - teros ma-gis

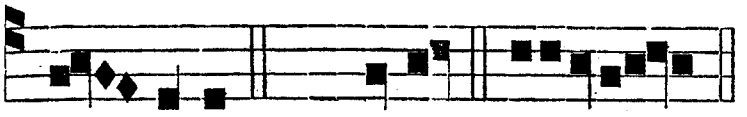

Ant. ij. t. 2.

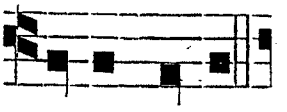

di - lectus. *Ps.* Cœli. euoua e. SUPRA pectus

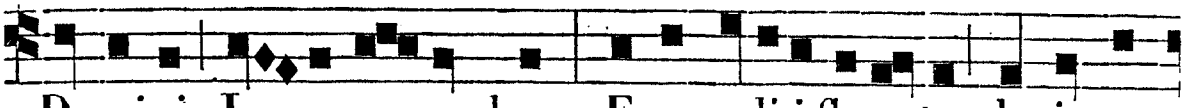

Domini Je - su recumbens, Evangeli-i fluenta de i-pso



sacro dominici pe-ctoris fonte potavit. *Ps.* Benedic.

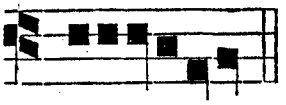

Ant. iij. t. 3.

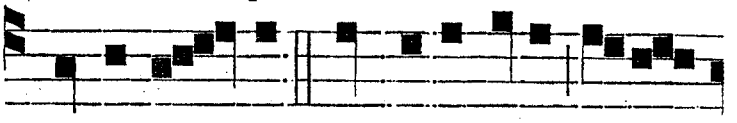

euouae. QUA-SI u - nus de Paradisi flumi-

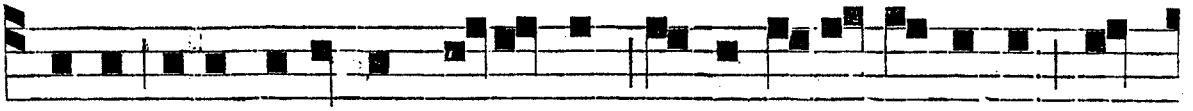

nibus evangeli- sta Joannes, verbi Dei grati-am in

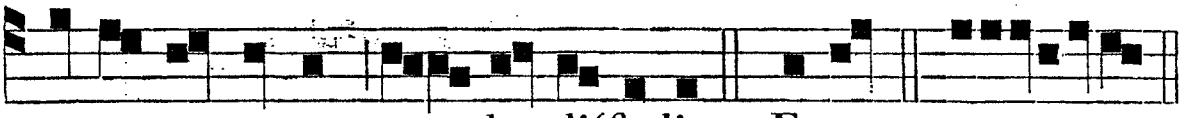

to-to ter-rarum or - be diffudit. *Ps.* Eruct. euouae.

℣. In omnem terram, *etc.*

℟. *j.* t. 2.

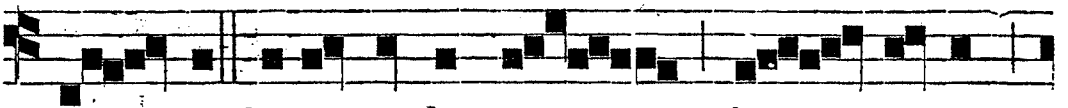

VAL - DE honorandus est be - a- tus

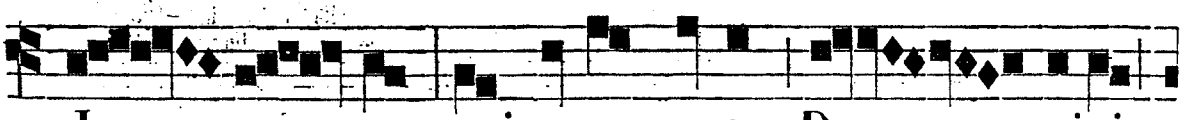

Jo - an - nes, qui supra pectus Do - mini

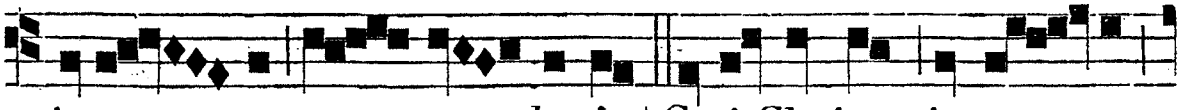

in cœ - na re - cu - bu-it. * Cu-i Christus in cru - ce

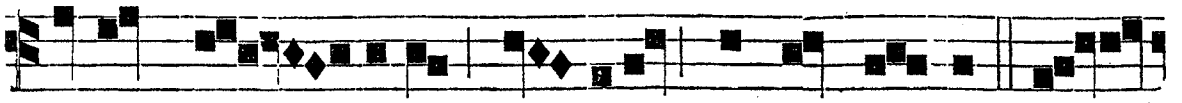
Matrem Vir - ginem Vir-gini commenda- vit. ℣. Vir -

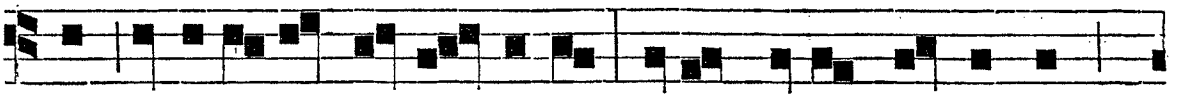
go est e-le-ctus a Do- mino, atque inter cæ-te-ros

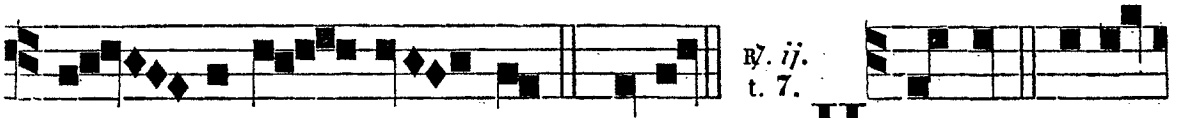
℟. *ij.* t. 7.
ma - gis di - le - ctus. * Cui. HIC est di-sci-

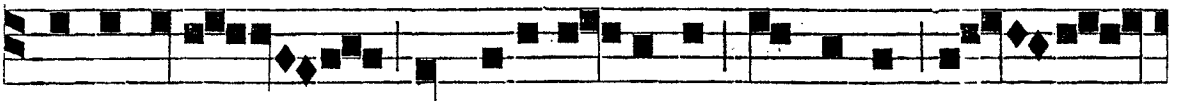
pulus ille, qui testimo-nium perhibet de

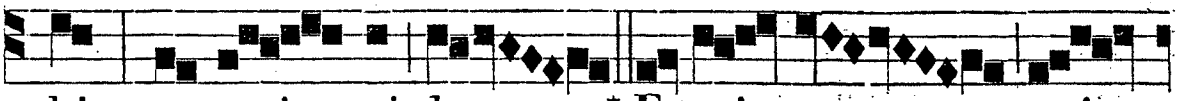
his, et scri - psit hæc : * Et sci - mus qui-

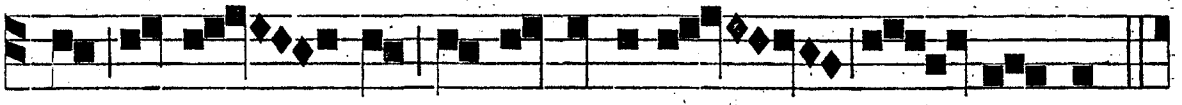
a ve-rum est te- stimoni-um e - jus.

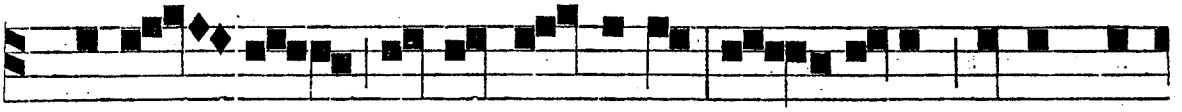
℣. Fluen - ta E- vange - li-i de i-pso sacro do-

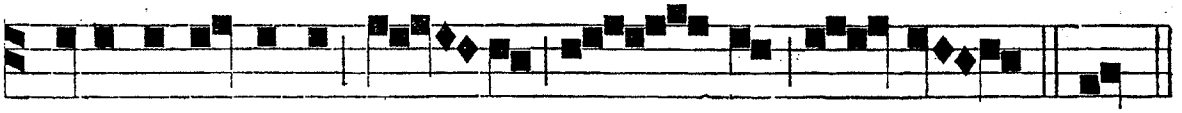
minici pectoris fon - te po - ta - vit. * Et.

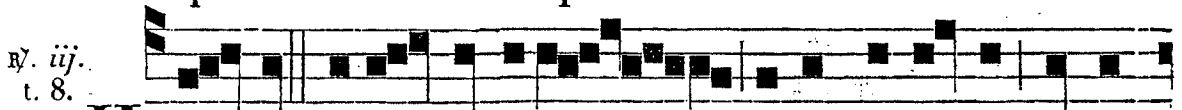
℟. *iij.* t. 8.
HIC est be-a - tis-simus evange-li- sta et A-

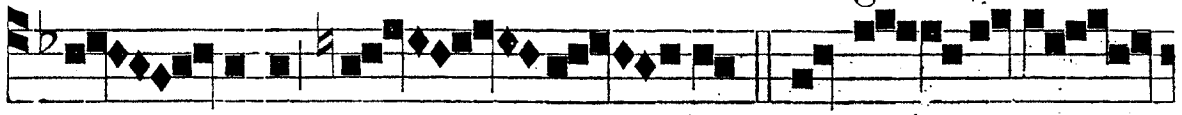
po - stolus Jo - an - nes, * Qui pri- vi- le -

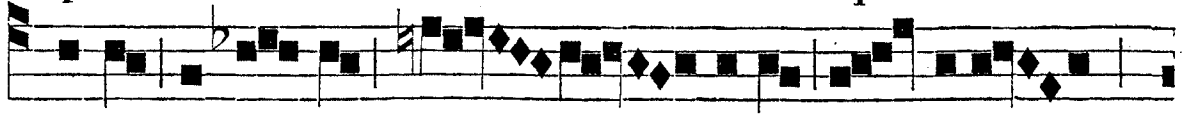
gi-o a- mo-ris præ - ci - pui cæ - te-ris

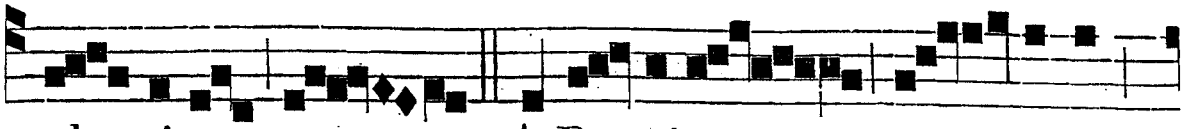

al - ti-us ✠ A Do-mino me - ru-it

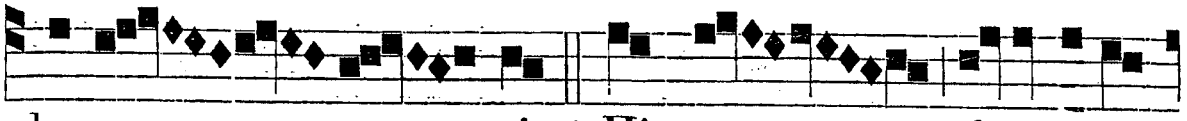

ho-no - ra - ri. ℣. Hic est discipulus

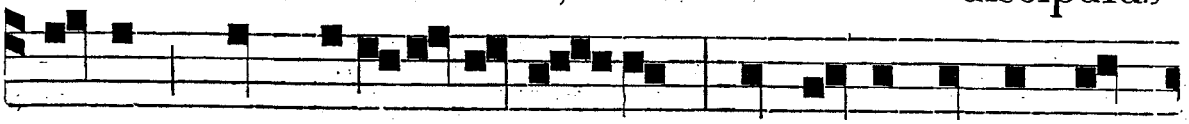

il-le, quem dili-gebat Je- sus: qui supra pectus Do-

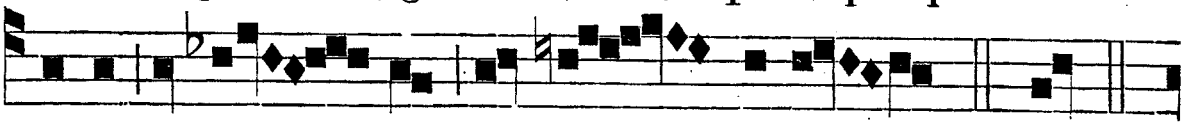

mini in cœ - na re- cu - bu-it. * Qui.

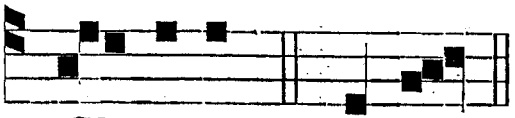

Glo-ri-a. ✠ A Dom.

IN II. NOCT
Ant. iv. t. 4.

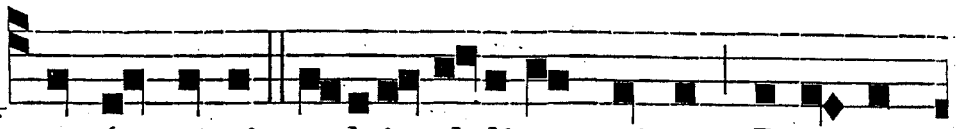

IN ferventis o-lei dolium missus, Joannes

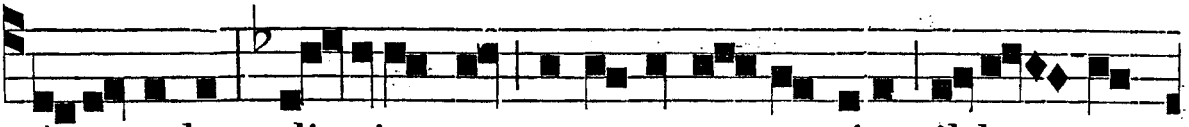

A-postolus, di-vina se protegente grati-a, il-læ - sus

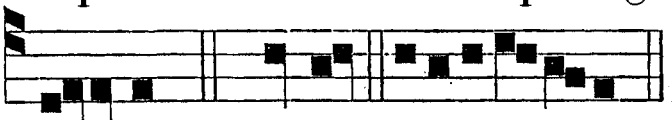

ex-ivit. *Ps.* Omnes. e u o u a e.

Ant. v. t. 5.

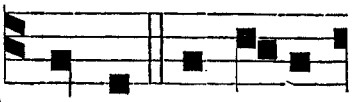

PROPTER in-supe-

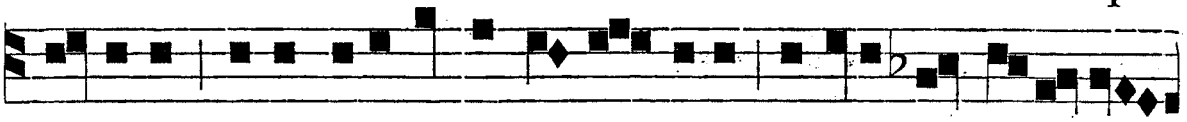

ra-bilem evangelizandi constantiam exi-li - o re-le-ga-

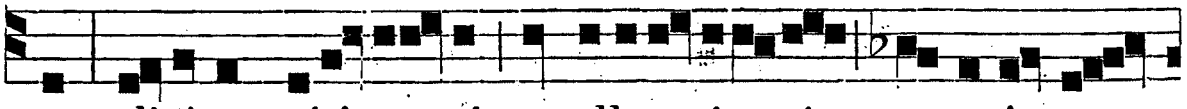

tus, divinæ visi-o - nis, et allocuti-o-nis meruit cre-

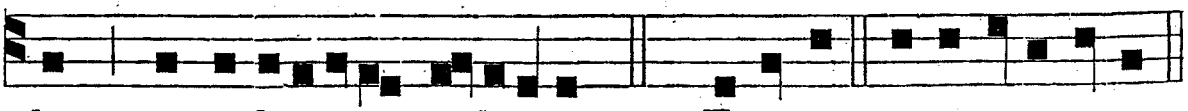

bra consolati-one relevari. *Ps.* Exaudi. e u o u a e.

Ant. vj. t. 6.

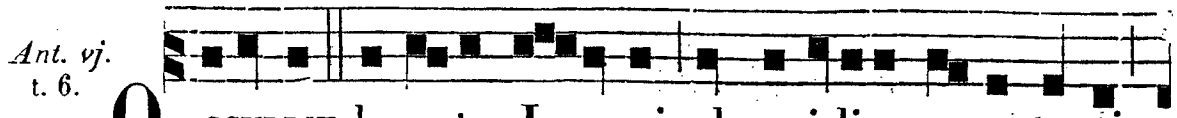

OCCURRIT bea-to Jo-anni ab exi-li-o revertenti

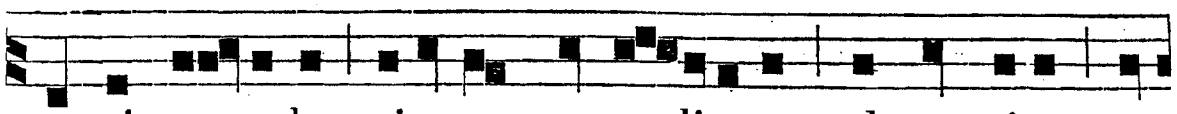

omnis po-pulus virorum ac muli-erum, clamantium et

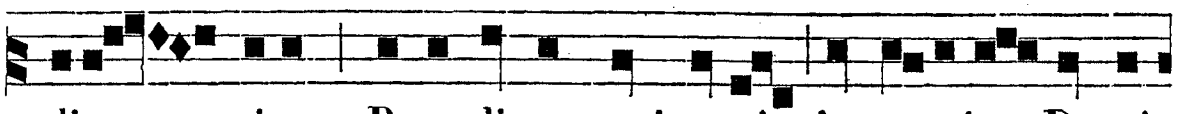

dicen - tium : Benedictus qui venit in nomine Domi-

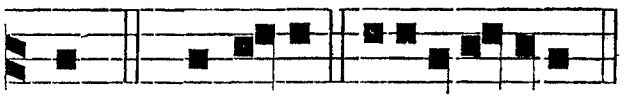

℣. Constitues, *etc.*

ni. *Ps.* Exaudi. e u o u a e.

℟. *iv.* t. 2.

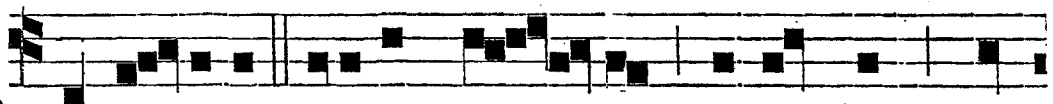

QUI vi-cerit, faciam il - lum columnam in

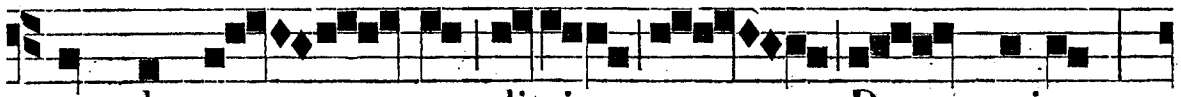

templo me - o, di-cit Do - minus.

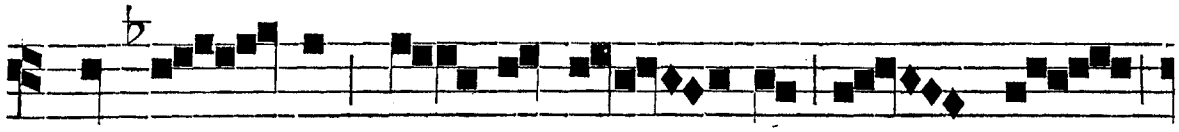

Et scri - bam su - per e - um no - men

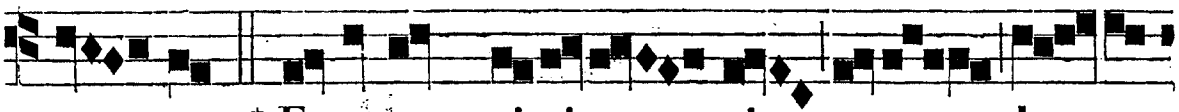

no - vum, * Et nomen ci-vi-ta - tis novæ Je - ru-

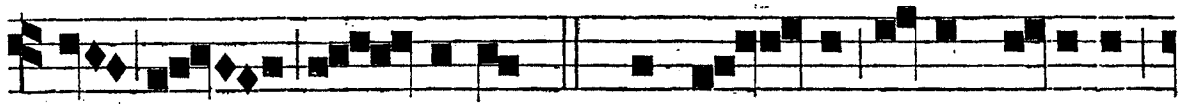

- - salem. ℣. Vincen - ti dabo e-dere

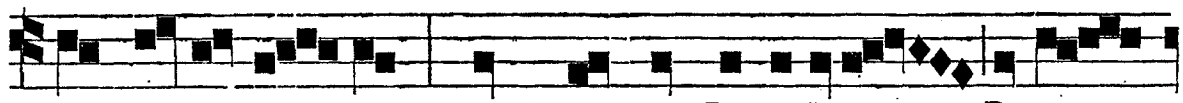

de ligno vi - tæ, quod est in Paradiso Dei

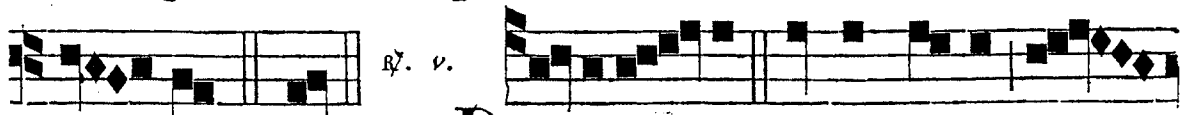

℟. *v.*

me - i. * Et. DI-LI-GE-BAT autem e-um Je-

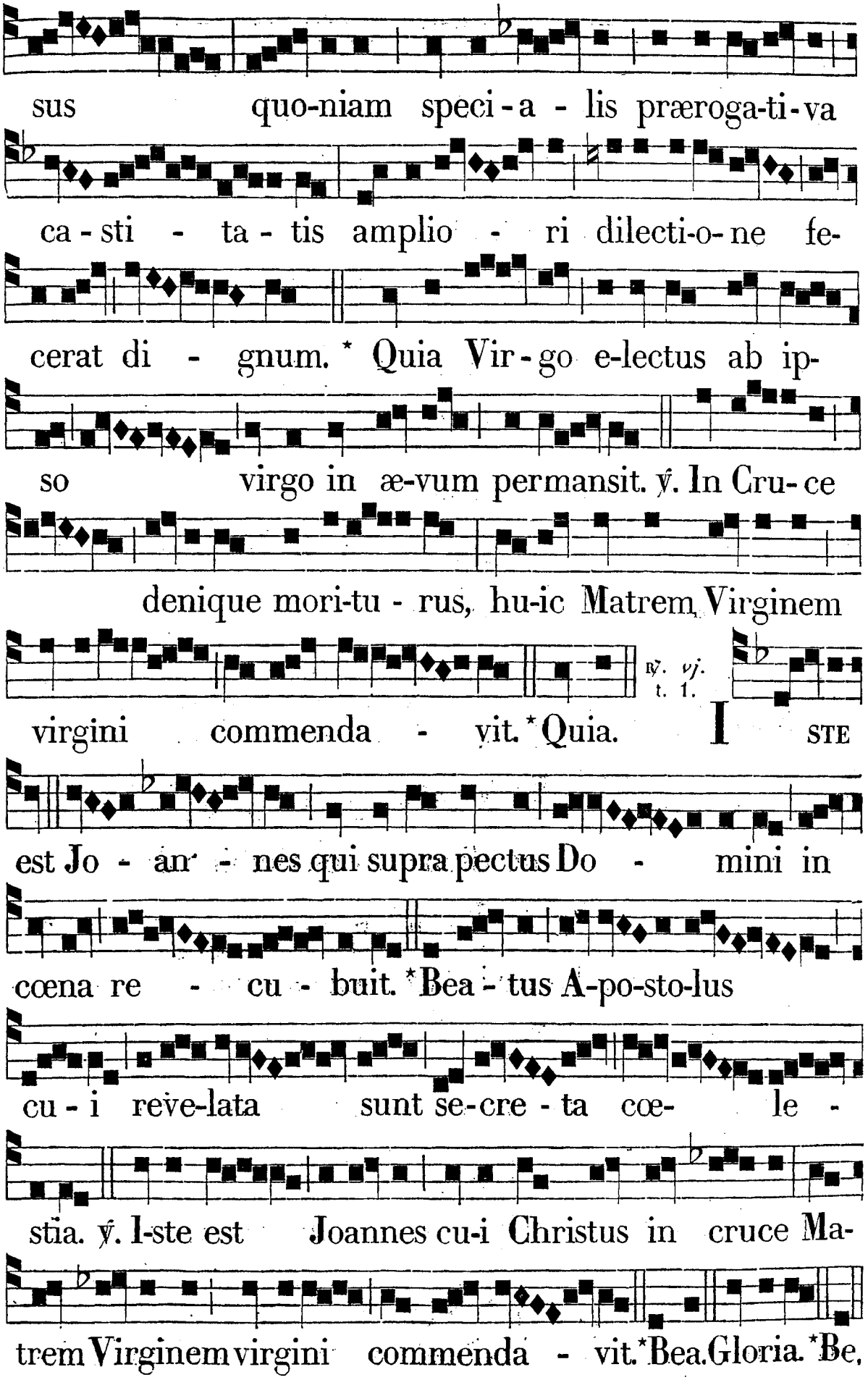
sus quo-niam speci-a - lis prærogati-va
ca - sti - ta - tis amplio - ri dilecti-o-ne fe-
cerat di - gnum. * Quia Vir - go e-lectus ab ip-
so virgo in æ-vum permansit. ℣. In Cru - ce
denique mori-tu - rus, hu-ic Matrem Virginem
℟. vj. t. 1.
virgini commenda - vit. * Quia. I STE
est Jo - an - nes qui supra pectus Do - mini in
cœna re - cu - buit. * Bea - tus A-po-sto-lus
cu - i reve-lata sunt se-cre - ta cœ- le -
stia. ℣. I-ste est Joannes cu-i Christus in cruce Ma-
trem Virginem virgini commenda - vit. * Bea. Gloria. * Be,

IN III. NOCT.
Ant. vij. t. 7.

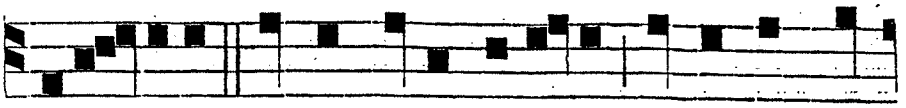

A P-PA-RUIT charo su-o Joanni Dominus Je-

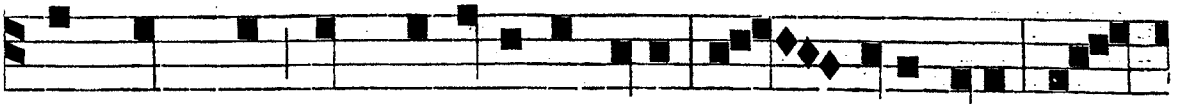

sus Christus cum discipulis suis et a-it illi : Ve-

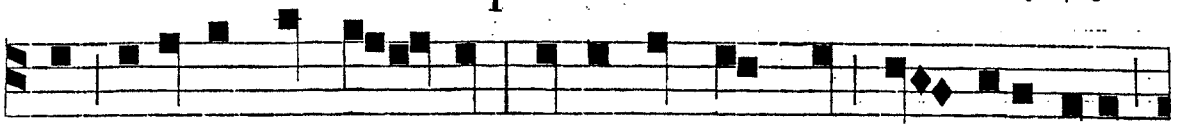

ni, dilecte mi, ad me, quia tempus est ut epuleris

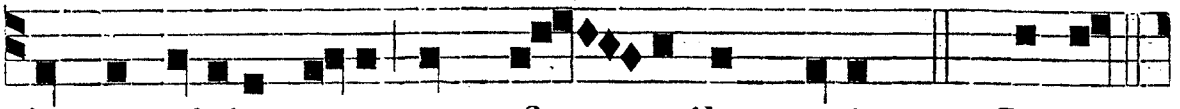

in convivio meo cum fra- - tribus tuis. *Ps.* Confite.



Ant. viij. t. 8.

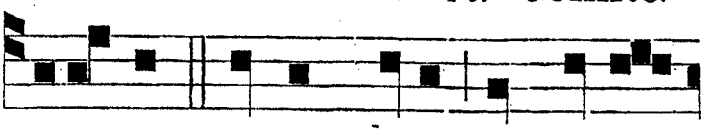

e u o u a e. E XPANDENS manus suas ad Deum

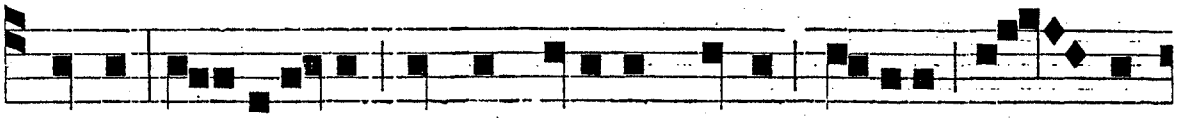

dixit: In - vita-tus ad convivium tuum venio, gra - ti-

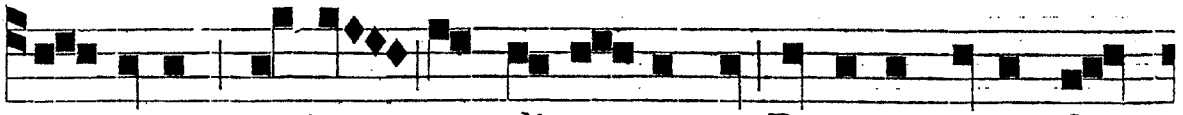

as agens: quia me digna-tus es, Domine Jesu Chri-

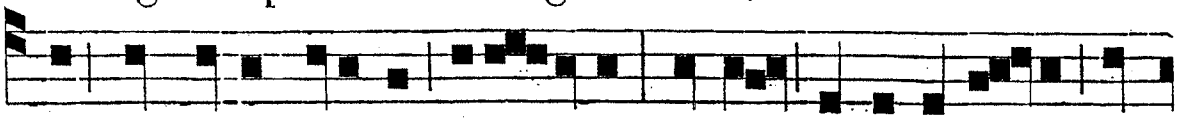

ste, ad tu-as epulas invi - tare : sciens quia ex to-to cor-

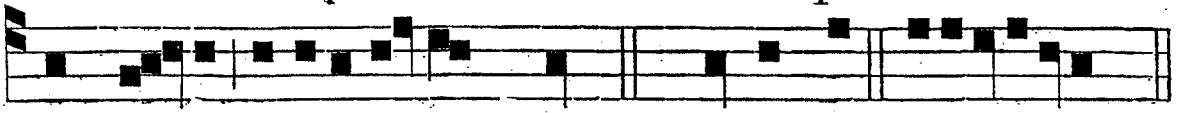

de me-o desiderabam te. *Ps.* Dominus. e u o u a e.

Ant. ix. t. 4.

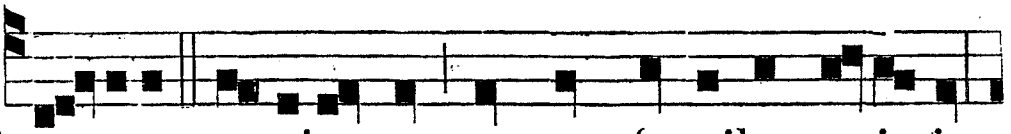

D O - MINE, suscipe me, ut cum fratribus meis sim,

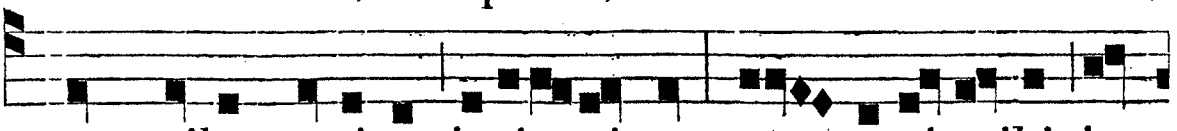

cum quibus veniens invita-sti me : a - pe-ri mihi ja-

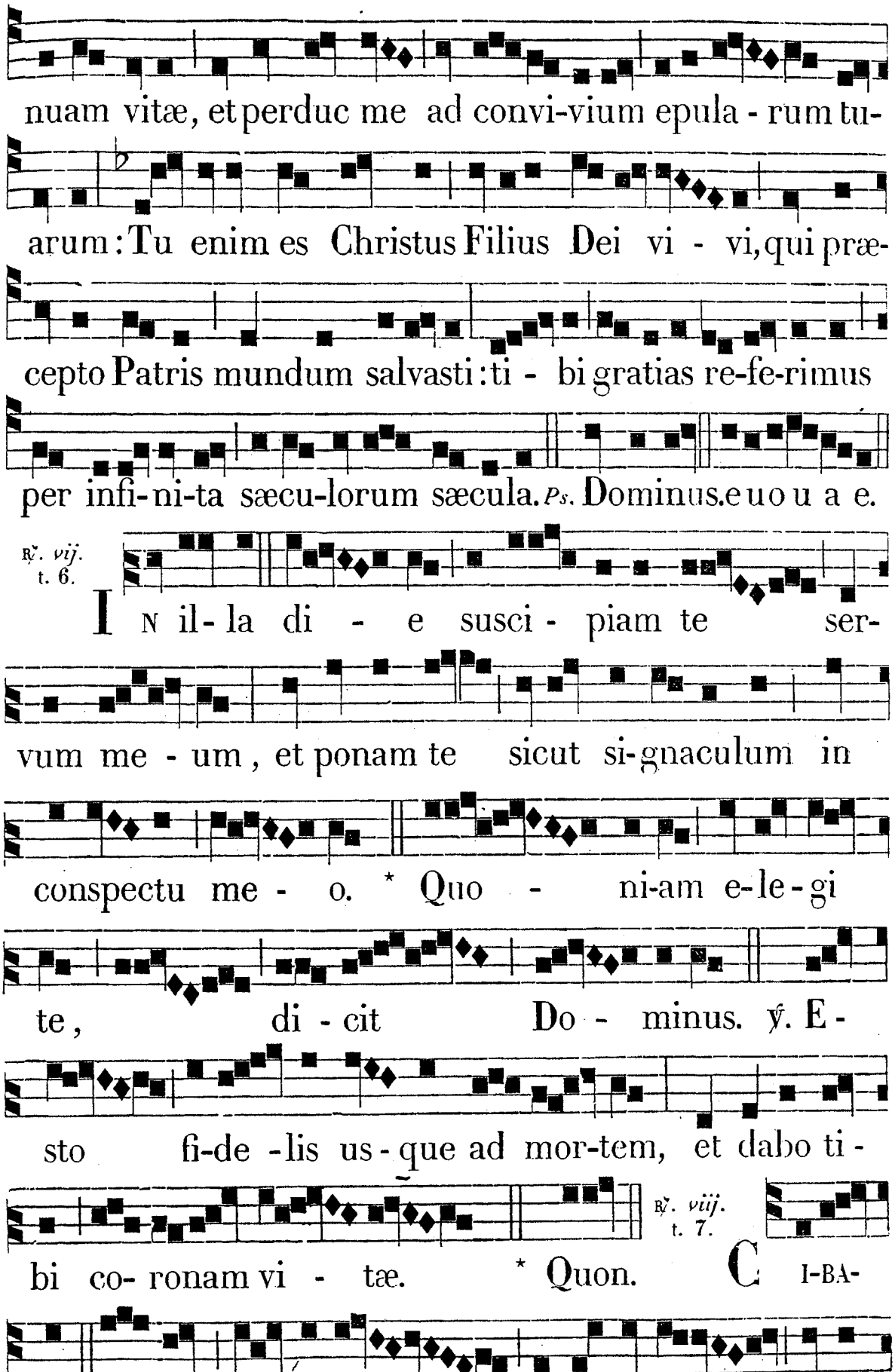
nuam vitæ, et perduc me ad convi-vium epula-rum tu-
arum: Tu enim es Christus Filius Dei vi-vi, qui præ-
cepto Patris mundum salvasti: ti-bi gratias re-fe-rimus
per infi-ni-ta sæcu-lorum sæcula. Ps. Dominus. e u o u a e.
℟. vij. t. 6.
IN il-la di-e susci-piam te ser-
vum me-um, et ponam te sicut si-gnaculum in
conspectu me-o. * Quo-ni-am e-le-gi
te, di-cit Do-minus. ℣. E-
sto fi-de-lis us-que ad mor-tem, et dabo ti-
bi co-ronam vi-tæ. * Quon.
℟. viij. t. 7.
CI-BA-
VIT il-lum Do-minus pa-ne vi-tæ et in-

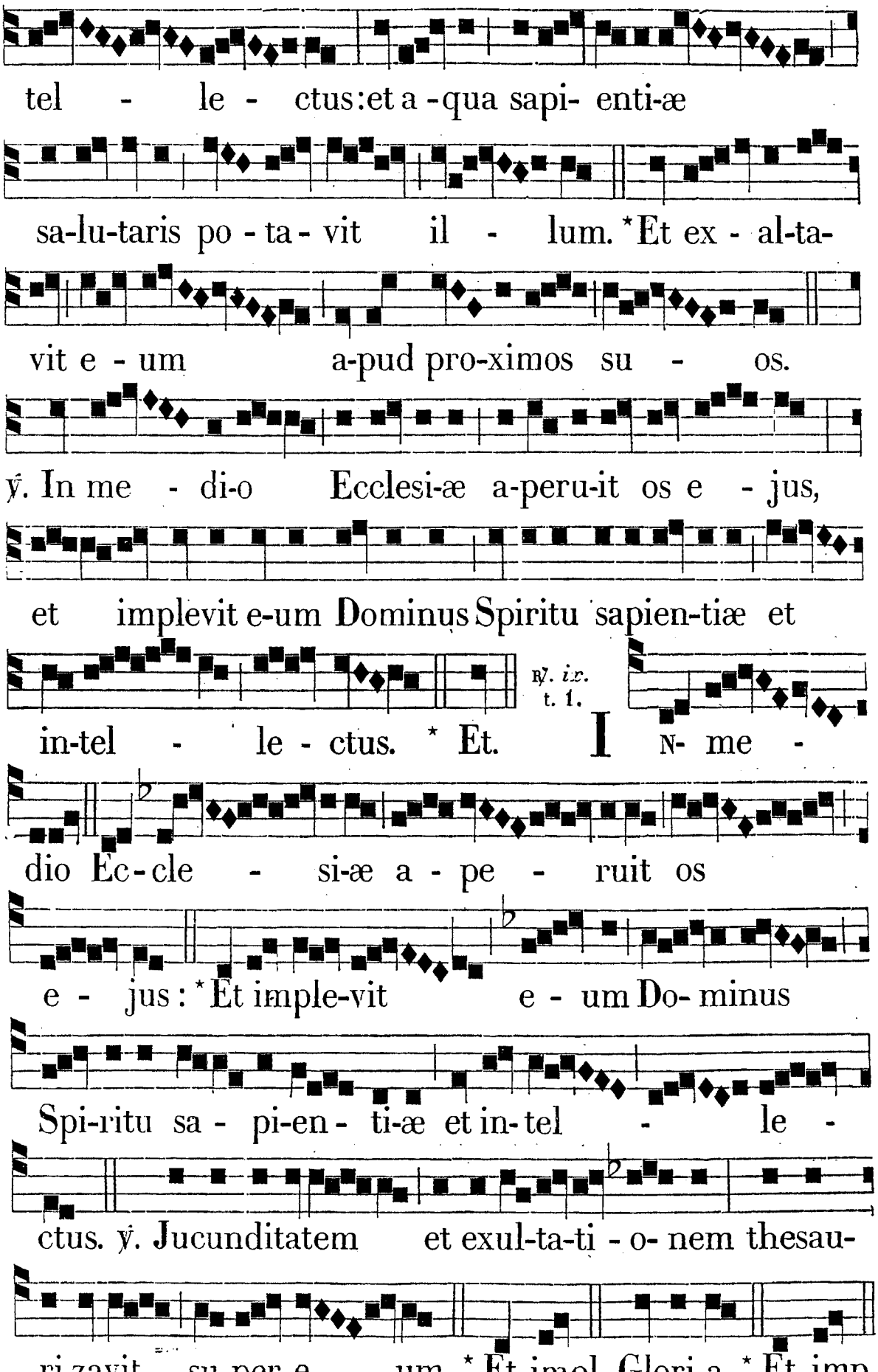
tel - le - ctus: et a - qua sapi- enti-æ
sa-lu-taris po - ta - vit il - lum. * Et ex - al-ta-
vit e - um a-pud pro-ximos su - os.
℣. In me - di-o Ecclesi-æ a-peru-it os e - jus,
et implevit e-um Dominus Spiritu sapien-tiæ et
in-tel - le - ctus. * Et.
℣. ix. t. 1.
I N- me -
dio Ec - cle - si-æ a - pe - ruit os
e - jus: * Et imple-vit e - um Do- minus
Spi-ritu sa - pi-en - ti-æ et in- tel - le -
ctus. ℣. Jucunditatem et exul-ta-ti - o- nem thesau-
ri-zavit su-per e - um. * Et impl. Glori-a. * Et imp.

Ante Laudes, ℣. Valde honorándus est beátus Joánnes. ℟. Qui supra pectus Dómini in cœna recúbuit.

IN LAUDIBUS, ET AD HORAS. *Ant. j.* t. 3.

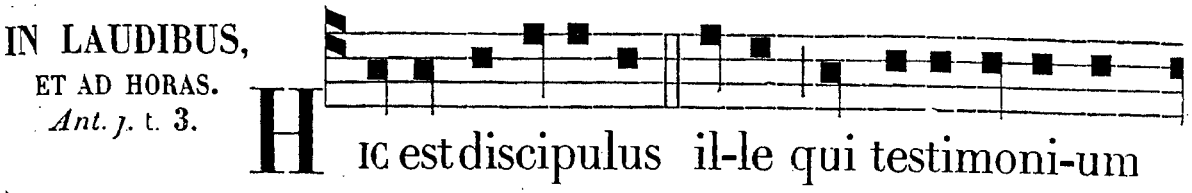

HIC est discipulus il-le qui testimoni-um

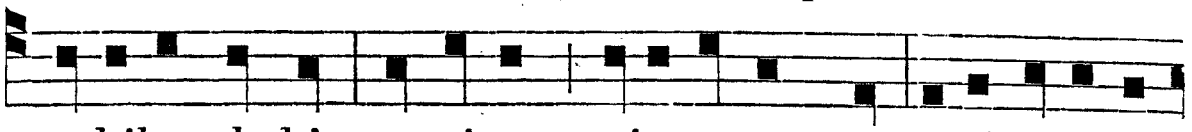

perhibet de his : et scimus quia verum est testimonium

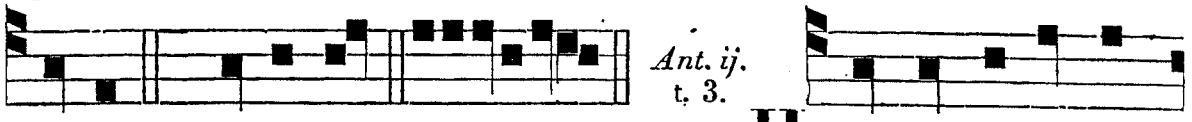

Ant. ij. t. 3.

e-jus. *Ps.* Dominus. euouae. HIC est disci-pu-

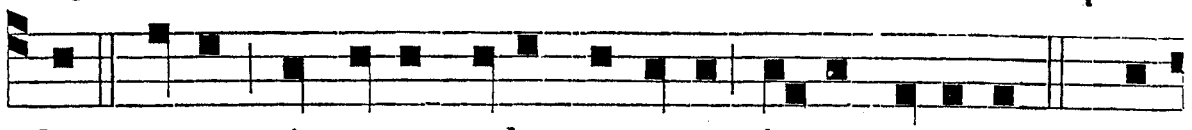

lus meus, sic eum volo manere donec veniam. *Ps.* Ju-

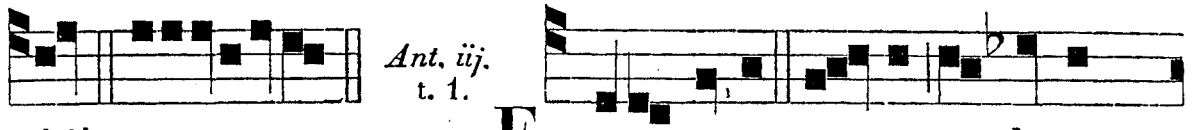

Ant. iij. t. 1.

bil. euoua e. ECCE puer me-us e-lectus,

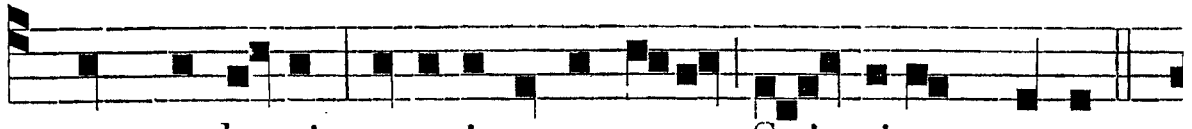

quem e-le-gi, posu-i super e-um Spi-ritum meum.

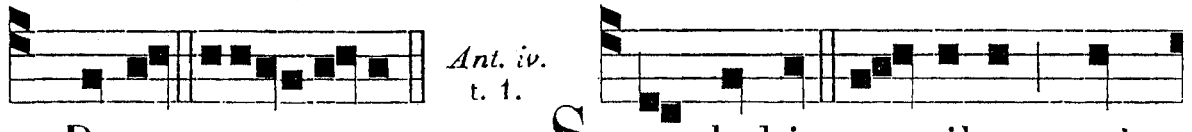

Ant. iv. t. 1.

Ps. De-us. euoua e. SUNT de hic stan-tibus, qui

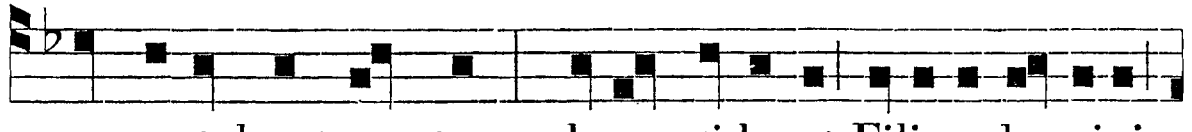

non gustabunt mortem : donec videant Filium hominis

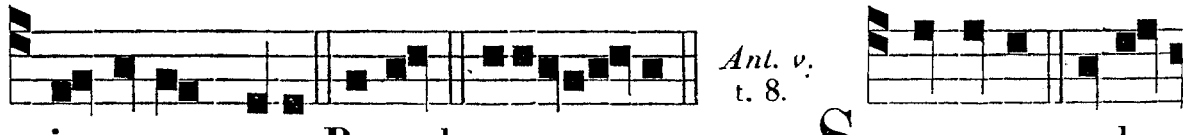

Ant. v. t. 8.

in regno suo. Bened. euoua e. SIC eum volo

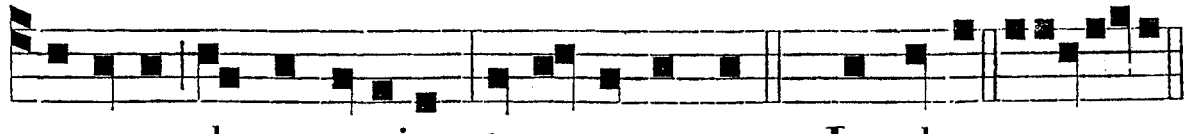

manere donec veniam; tu me sequere. *Ps.* Laudate. euouae.

Ad Bened. *Ant.* t. 1.

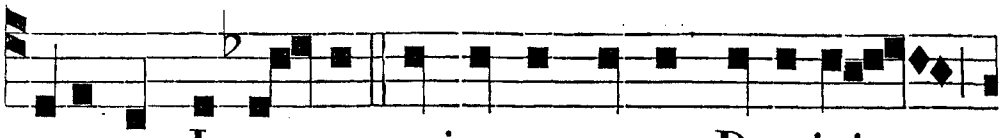

IS-TE est Jo-an-nes qui supra pectus Domini

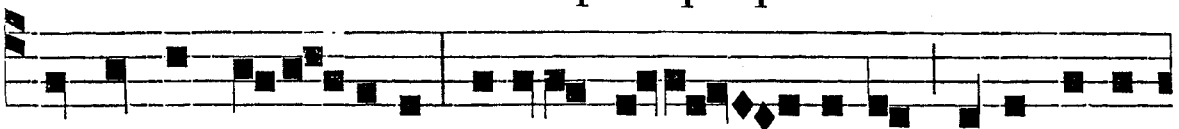

in cœna re-cu-buit : beatus a-po - stolus cu-i reve-

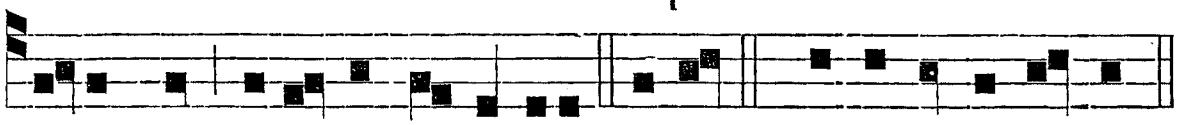

la-ta sunt secreta cœlesti-a. Bened. e u o u a e.

Ad Magnif. *Ant.* t. 8.

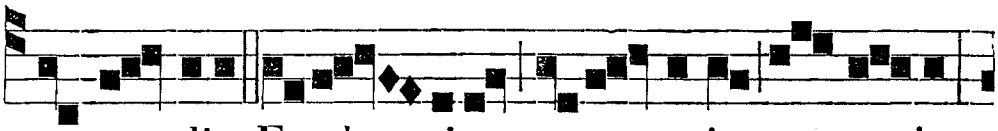

IN me-dio Ec-cle - si-æ a-pe-ruit os e-jus;

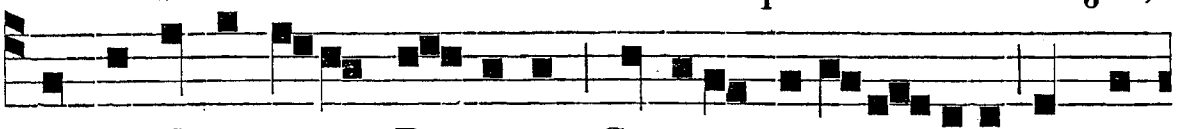

et implevit e-um Do-minus Spiritu sapi-en-tiæ et in-

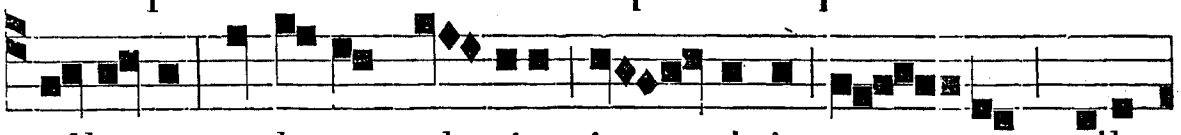

tellectus: stola-que glo-riæ in - duit e - um, alle-

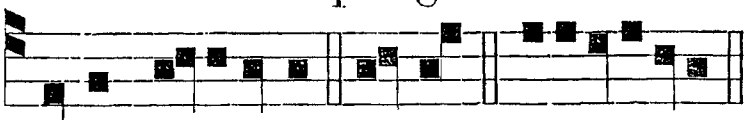

luia, al-leluia. Magnif. e u o u a e.

Infra Oct. ad Mem. in Laud. Ant. 1ª *Laud.* Hic est, *pag.* 467. *In Vesp. Ant.* Valde, *pag.* 458.

DIE XXVIII. DECEMBRIS. SS. INNOCENTIUM, MARTYRUM. SIMPLEX.

IN I. VESP. *Ad Mem. Ant.* t. 3.

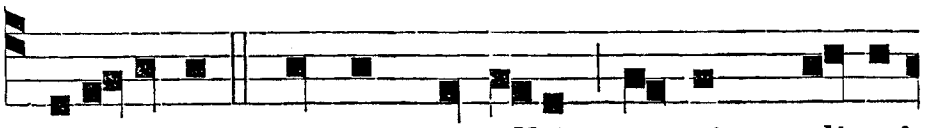

AM-BULABUNT mecum in albis, quoniam digni

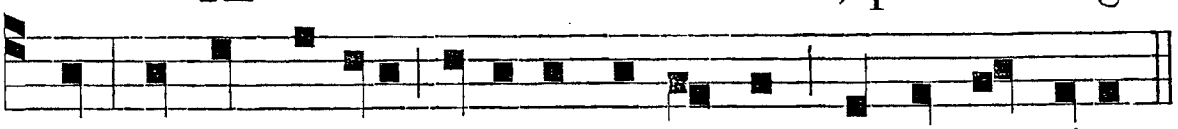

sunt: et non delebo nomina e- o - rum de li- bro vitæ.

AD MATUTINUM. *Invit.* Venite, *in Communi plurim. Mart. Hymnus ibid, incipiendo ad stropham* Quæ vox.

IN I. NOCT. *Ant. j.* t. 8.

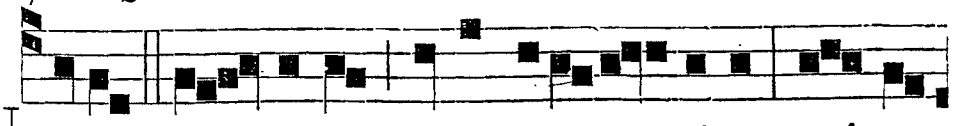

NO-VIT Do - minus vi-as innocen-tium, qui non

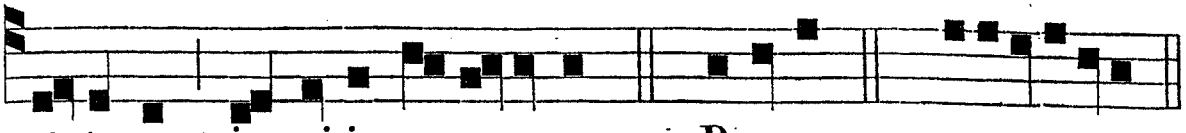

steterunt in vi-is peccatorum. *Ps.* Beatus. *p.* 28. e u o u a e.

Ant. ij. t. 2.



R EX terræ infremuit adversus Christum : quia

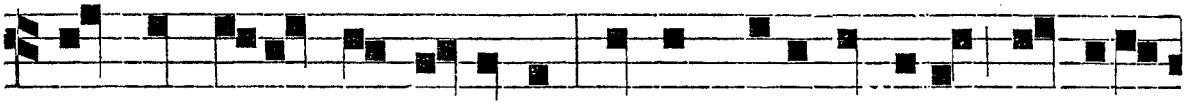

rex in Si-on consti-tutus super innocentium milli-a

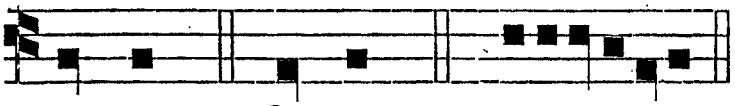

regnat. *Ps.* Quare. *p.* 28. e u o u a e.

Ant. iij. t. 4.



D E-US ju-

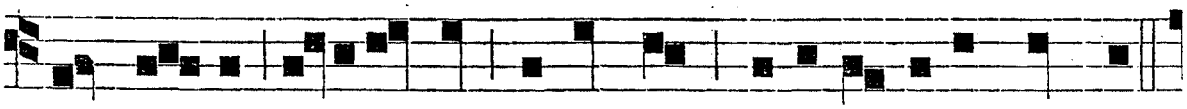

dex ju-stus, judica nos secundum innocentiam nostram.

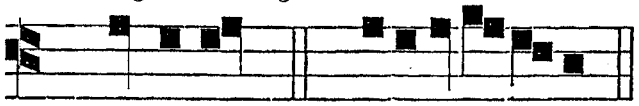

℣. Lætámini in Dómino, et exultáte, justi.
℟. Et gloriámini, omnes recti corde.

Ps. Domine. *p.* 30. e u o u a e.

℟. *j.*

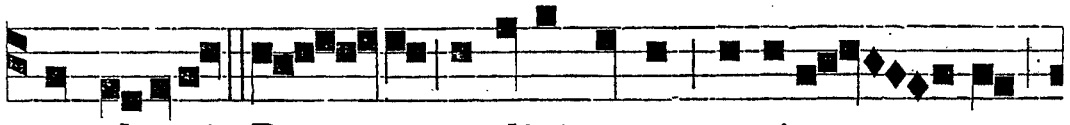

S UB al-tari De - i audivi voces occiso - rum

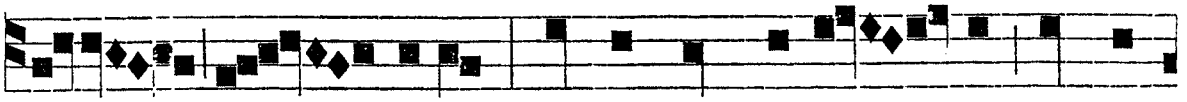

dicen - tium : Quare non defen - dis sangui-

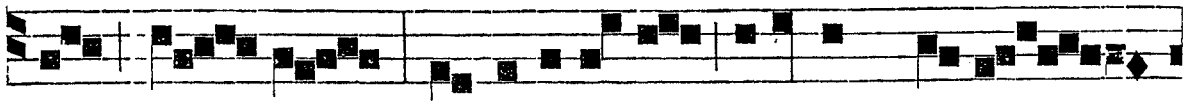

nem no - strum? Et acceperunt divinum respon-

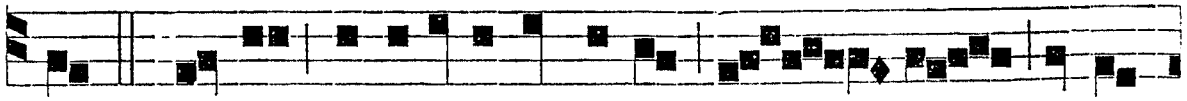

sum: * Adhuc sustinete modicum tem - pus, donec



im-plea - tur numerus fra - trum ve-

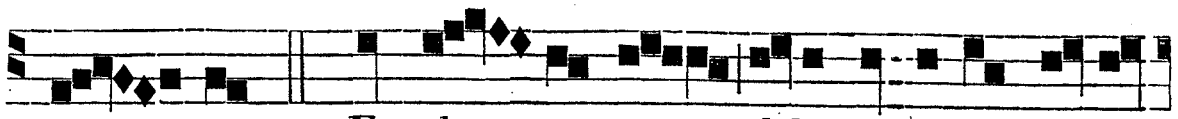

stro - rum. ℣. Et da - tæ sunt il-lis singulæ stolæ

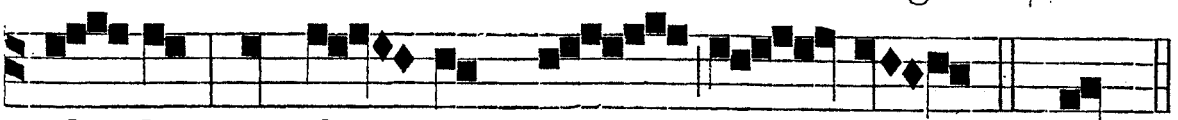

al - bæ, et di - ctum est il - lis. * Ad.

℟. *ij.* t. 4.

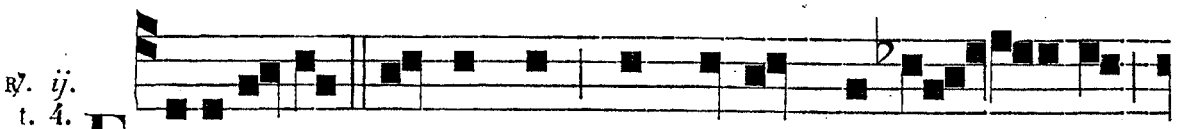

E F-FUDERUNT sanguinem sanctorum tu-o - rum



velut a - quam in circu-i-tu Je - rusalem.

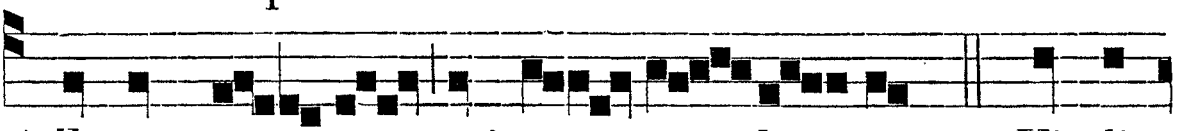

* Et non e - rat qui se - pe - li - ret. ℣. Vindi-

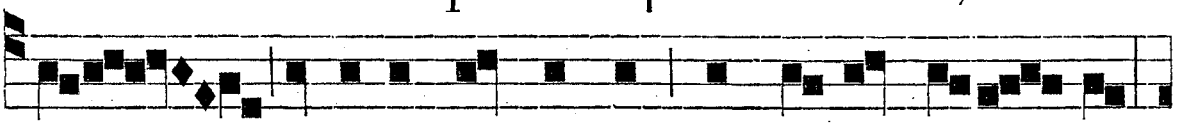

ca, Domine, sanguinem sanctorum tu-o - rum,

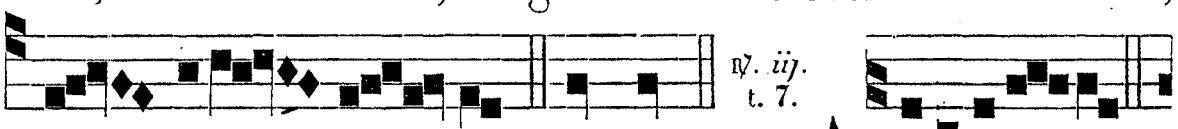

℟. *iij.* t. 7.

qui effu - sus est. * Et non. A - DORAVE-RUNT

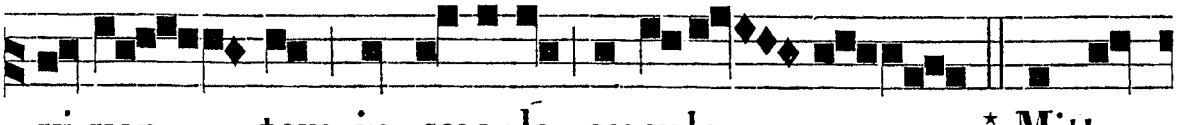

vi-ven - tem in sæcula sæculo - rum, * Mitten-

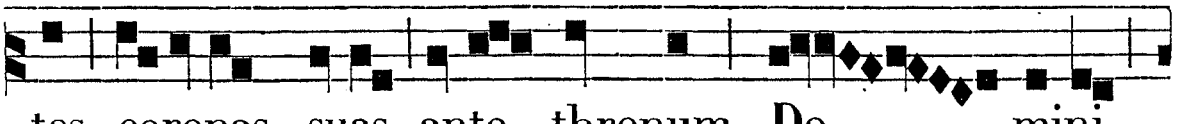

tes coronas suas ante thronum Do - mini

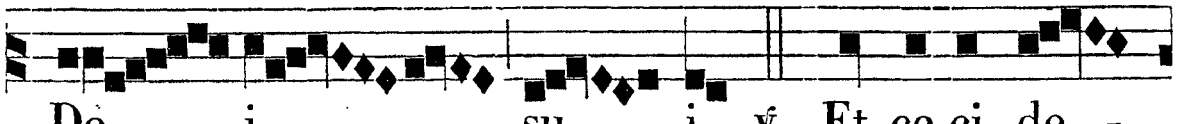

De - i su - i. ℣. Et ce-ci-de -

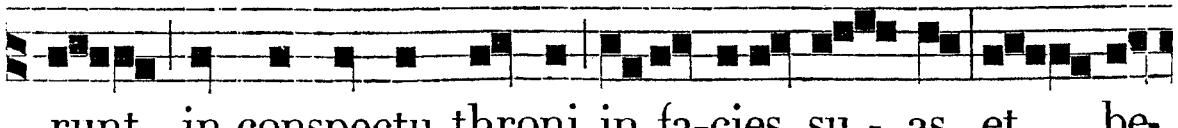

runt in conspectu throni in fa-cies su - as, et be-



nedixe-runt viven - tem in sæ - cu-la.



* Mit-tent. Glo - ri-a. * Mit-tent.

IN II. NOCT.

Ant. iv. t. 3.

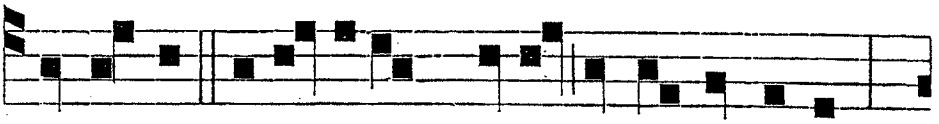

E x o- re infantium, Deus, et lactentium

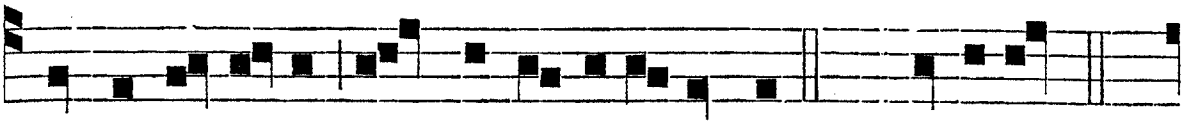

lau-de perfecta de- stru-is i-ni-micum. *Ps.* Domine. *p.* 31.

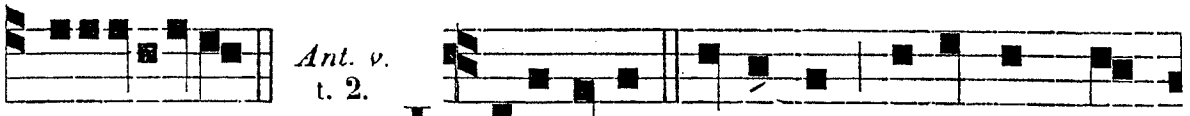

Ant. v. t. 2.

e u o u a e. J U-DI-CABIT Dominus pupillum et



vi- duam : et pluet super peccato-res la-queos i-gnis.

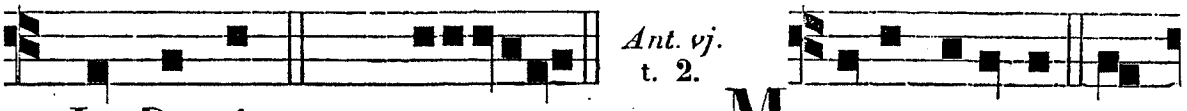

Ant. vj. t. 2.

Ps. In Domino. *p.* 34. e u o u a e. M ORTIS usuras rex

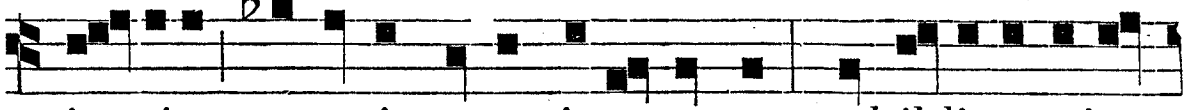

im-pius ex-e-git super innocentes : sed il-li requie-



scunt in monte sancto De- i, malignus ad nihilum est

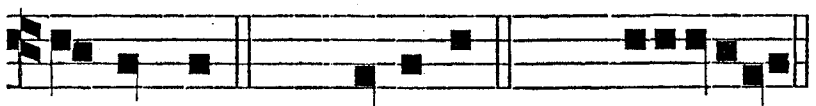

℣. Exúltent justi in conspéctu Dei. ℟. Et delecténtur in lætítia.

deductus. *Ps.* Domine. *p.* 36. e u o u a e.

℟. *iv.* t. 3.

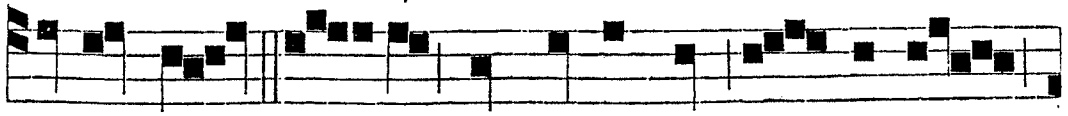

I - STI sunt san- cti qui passi sunt propter te

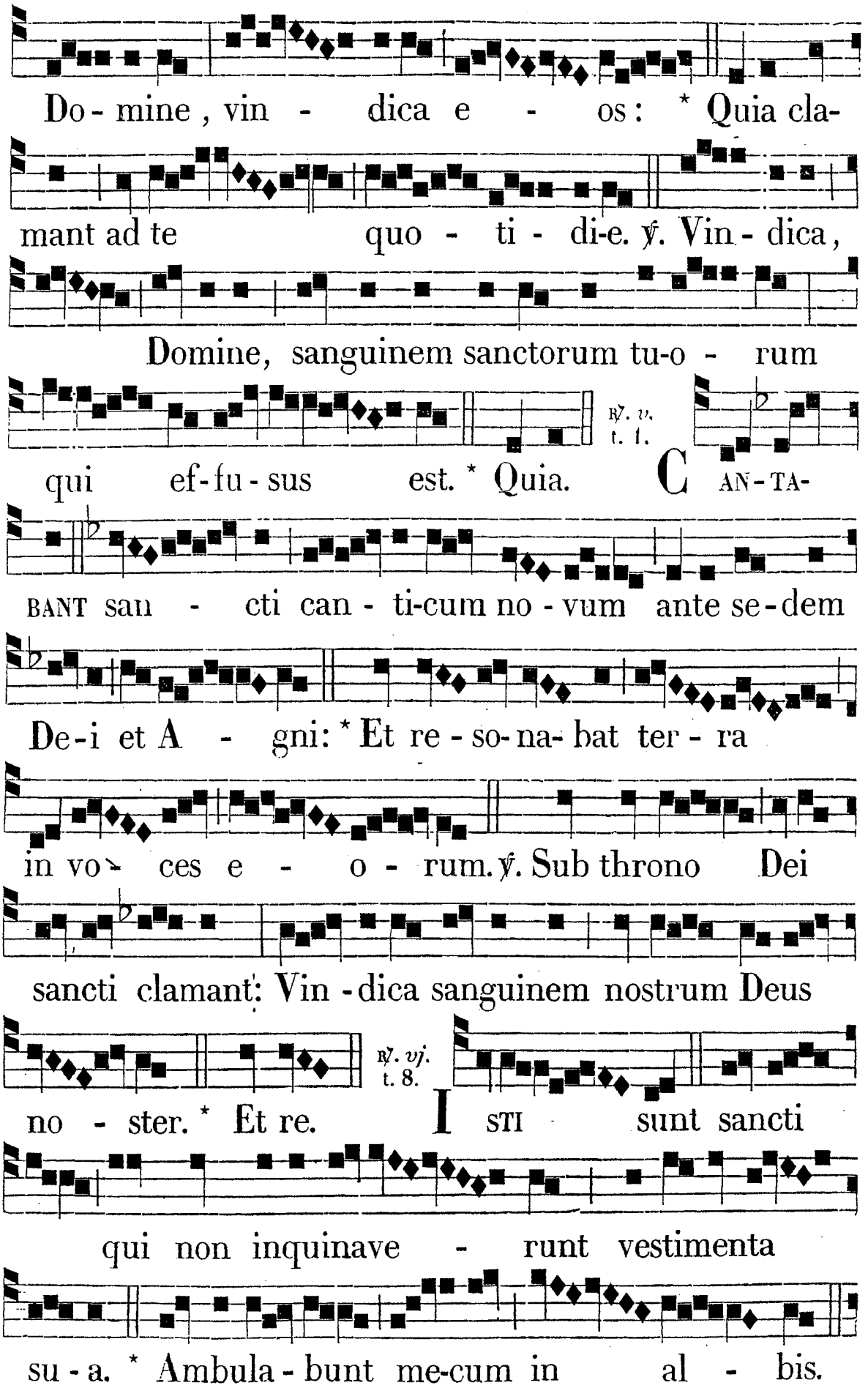
Do- mine , vin - dica e - os: * Quia cla-
mant ad te quo - ti - di-e. ℣. Vin - dica,
Domine, sanguinem sanctorum tu-o - rum
qui ef-fu-sus est. * Quia.
℟. v. t. 1.
CAN-TA-
BANT san - cti can - ti-cum no - vum ante se-dem
De-i et A - gni: * Et re - so-na- bat ter - ra
in vo- ces e - o - rum. ℣. Sub throno Dei
sancti clamant: Vin - dica sanguinem nostrum Deus
no - ster. * Et re.
℟. vj. t. 8.
ISTI sunt sancti
qui non inquinave - runt vestimenta
su - a. * Ambula - bunt me-cum in al - bis.

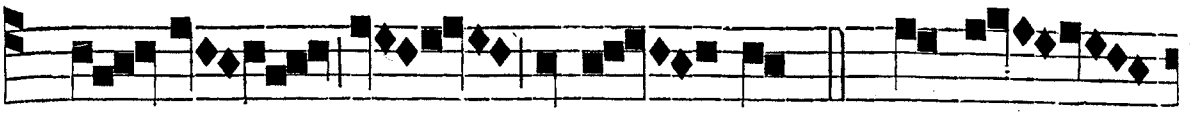

℣ Qui-a digni sunt. ℟. Hi sunt

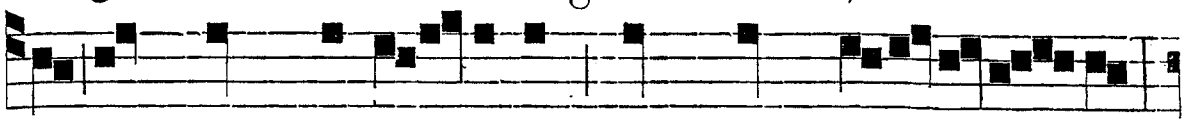

qui cum muli-e-ribus non sunt coinquina-ti:



vir - gines e - nim sunt. *Ambul. Glor. ℣ Quia.

IN III. NOCT.

Ant. vij. t. 1.

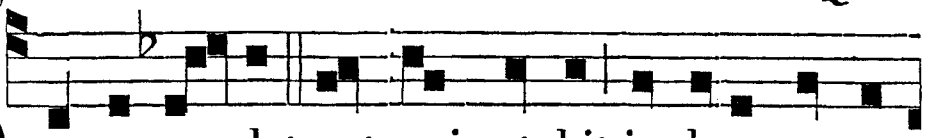

QUIS a-scendet, aut quis stabit in loco sancto

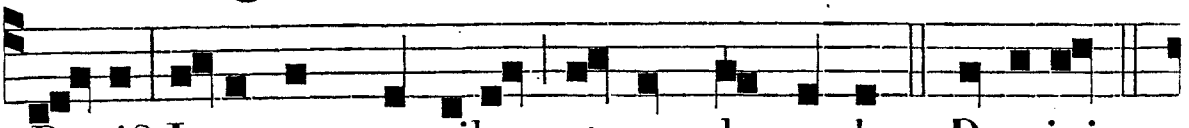

De-i? Innocens manibus, et mundo corde. *Ps.* Domini. *p.* 72.

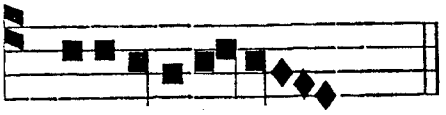

Ant. viij. t. 2.

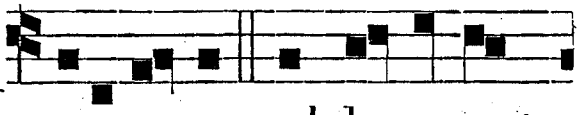

euoua e. INNOCENTES ad-hæserunt

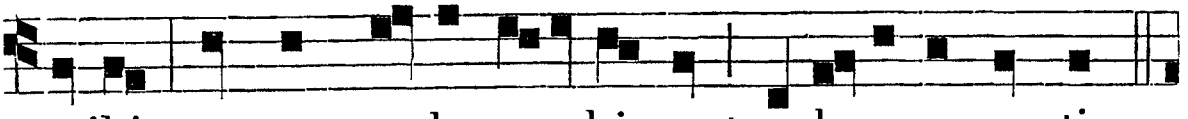

mihi, quorum pedes a-vulsi sunt a laqueo mortis.

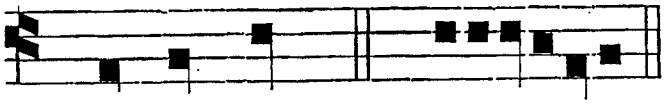

Ant. ix. t. 3.

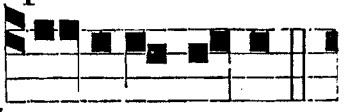

Ps. Ad te Dom. *p.* 73. euoua e. FILI-O re-gis

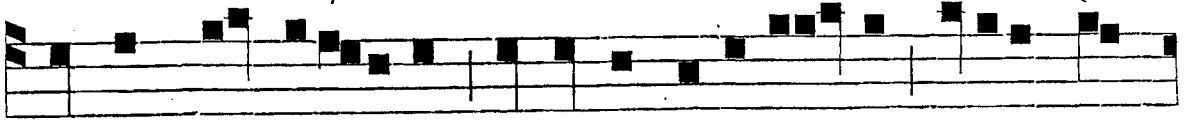

datum est judicium: ut salvet innocen-tes fi-lios pau-

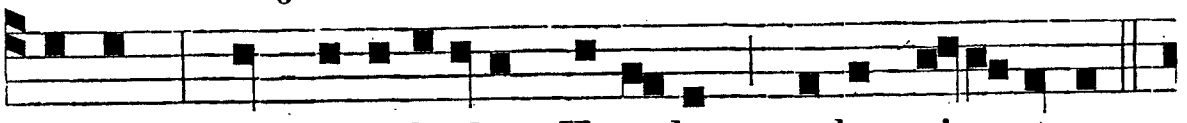

perum: et humili-abit Herodem calumni-a-tórem.

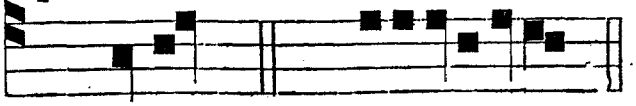

Ps. Deus. *p.* 200. euoua e.

℣. vij. t. 8.

VI - DI sub altari Dei a - nimas interfe - - - ctorum propter verbum De - i quod ha - be - bant; et clara voce dicebant: Vindica, Do-mine, sanguinem sanctorum tu - o-rum, * Qui ef-fu-sus est. ℣. Sub throno De-i sancti cla-mant: Vindica, Domine, san - guinem no - strum. * Qui.

℣. viij. t. 4.

SUB throno De - i sancti cla-mant: * Vindica sanguinem nostrum, De - us no - ster. ℣. Sub altari De-i audivi voces occi-so - rum clamantium, et dicen - tium. * Vind.

℣. ix. t. 1.

CEN-

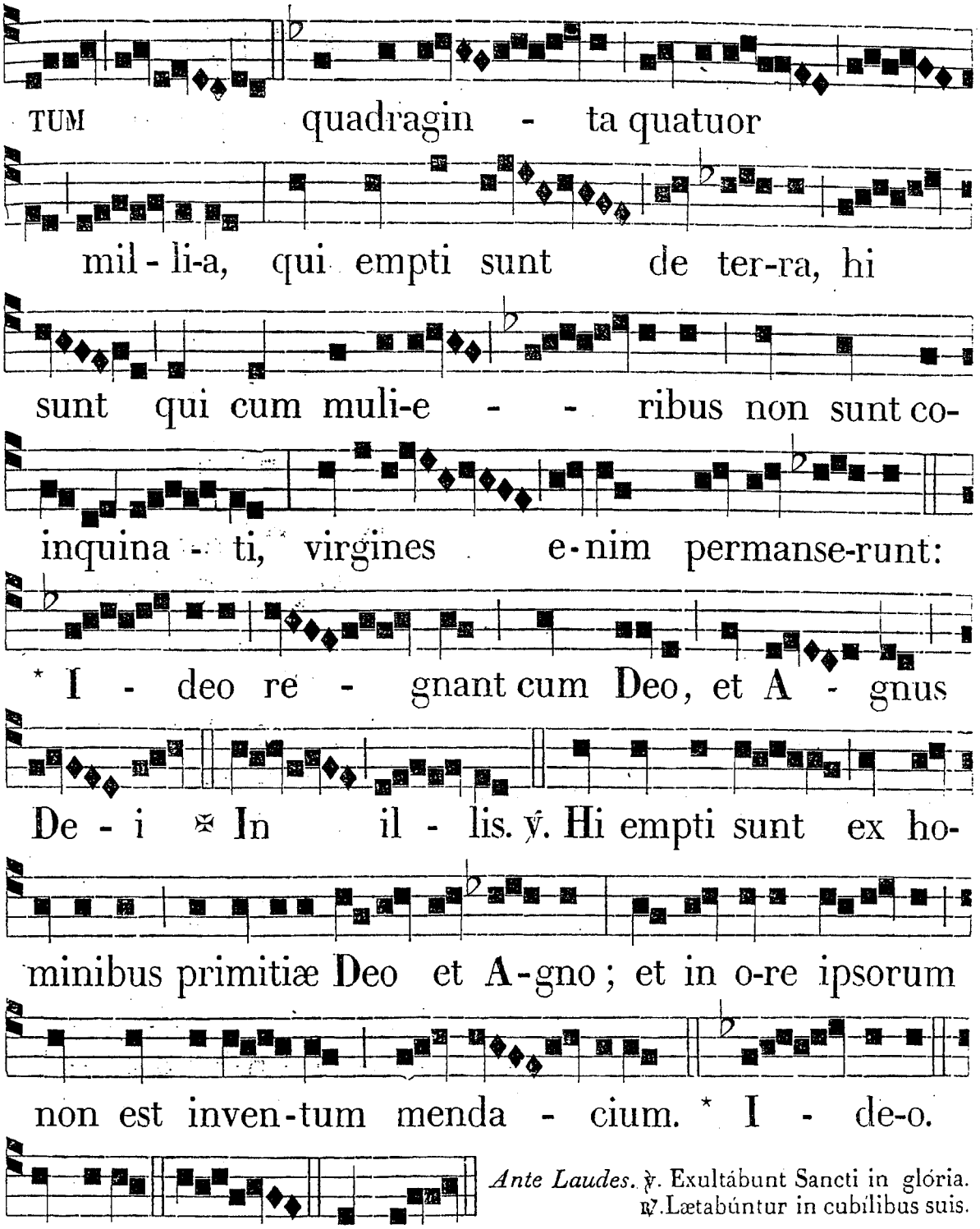

Ante Laudes. ℣. Exultábunt Sancti in glória.
℟. Lætabúntur in cubílibus suis.

IN LAUDIBUS ET AD HORAS.
Ant. j. t. 1.

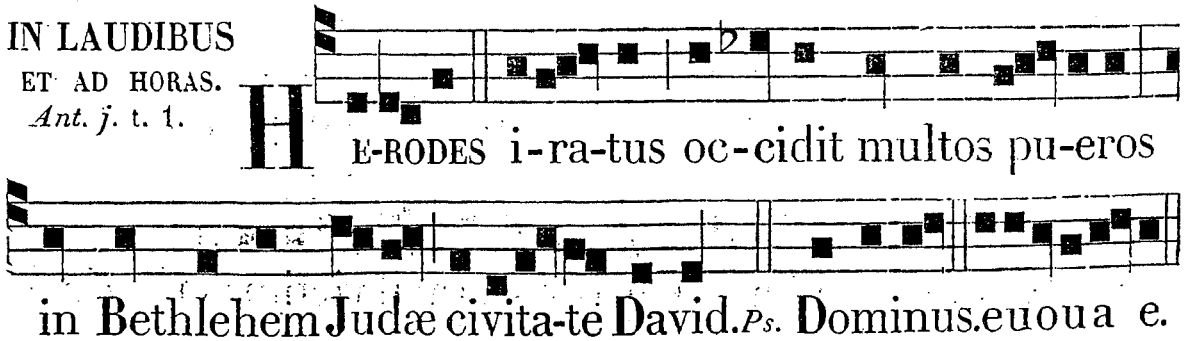

Ant. ij. t. 2.

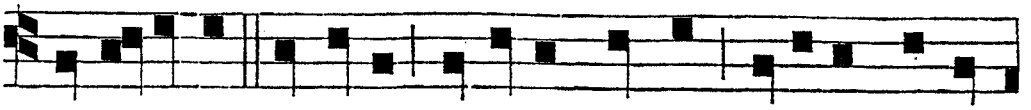

A bimatu et infra occidit multos pueros Herodes propter Dominum. *Ps.* Jubilat. e u o u a e.

Ant. iij. t. 2.

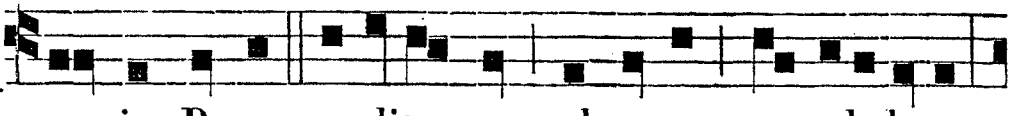

Vox in Rama audita est, ploratus et ululatus: Rachel plorans fi-lios suos. *Ps.* Deus D. e u o u a e.

Ant. iv. t. 8.

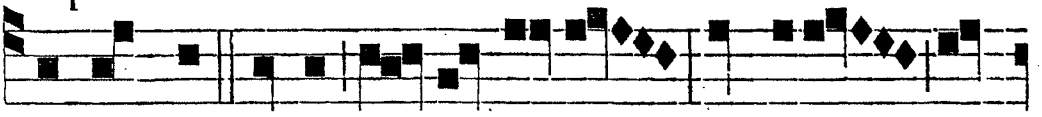

Sub throno De-i sancti clamant: Vindica sanguinem nostrum, Deus noster. *c.* Benedic. e u o u a e.

Ant. v. t. 7.

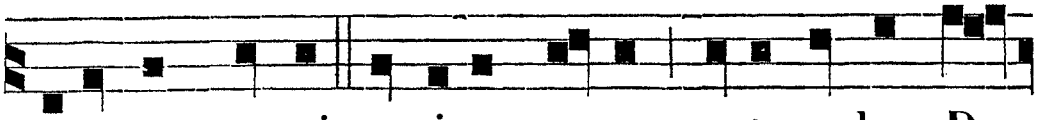

Cantabant sancti canticum novum ante sedem Dei et A - gni, et resonabat terra in voces e-orum.

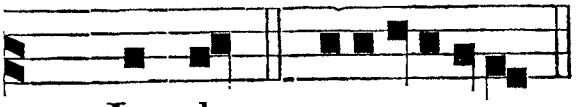

Ps. Laudate. e u o u a e.

Hym t. 1.

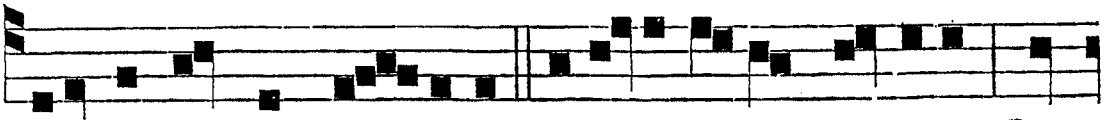

Caterva matrum per-sonat Collisa deflens pignora, Quorum tyrannus millia

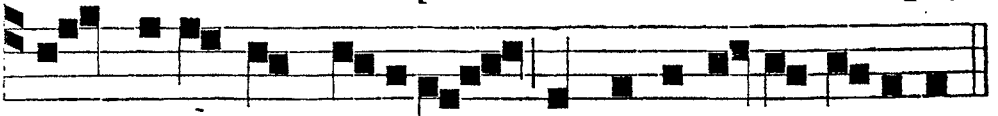

Christo sacravit victimas. Glória, *etc.*

℣. Mirábilis Deus. ℟. In Sanctis suis.

Ad Bened. *Ant.* t. 1.

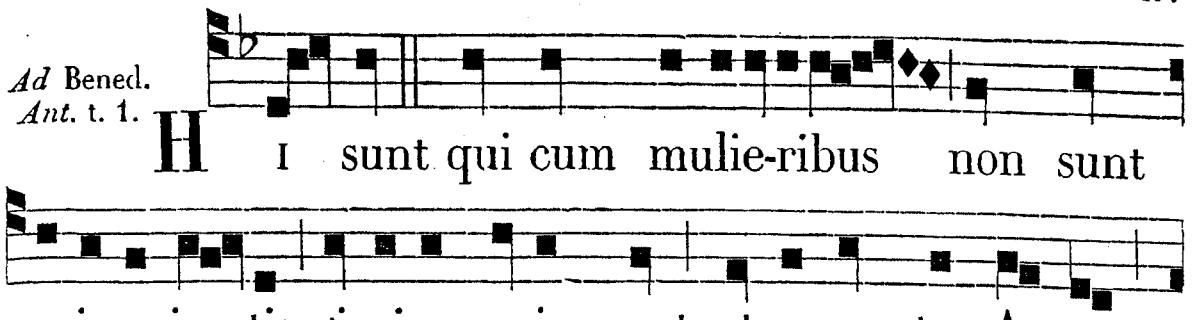

HI sunt qui cum mulie-ribus non sunt coinquina-ti; virgines enim sunt, et sequuntur Agnum quocumque i-e-rit. Bened. e u o u a e.

In Horis (*excepto Complet.*) ℟℟. *sine* allelúia, *nisi Dominica fuerit; In Octava vero, semper cum* Allelúia.

Ad Magnif. *Ant.* t. 2.

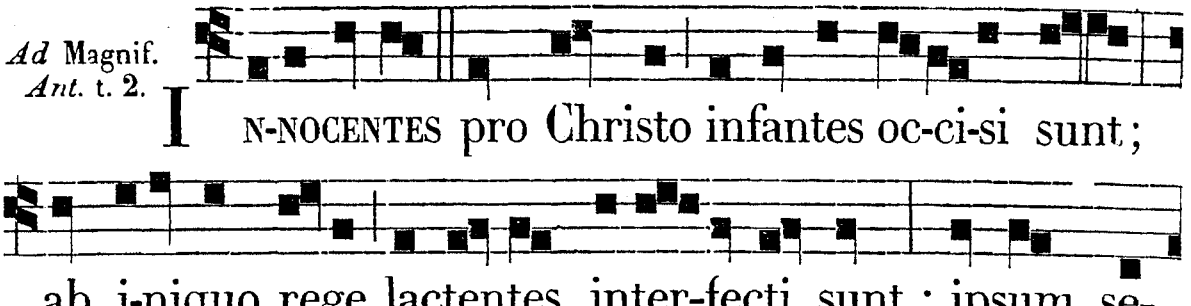

IN-NOCENTES pro Christo infantes oc-ci-si sunt; ab i-niquo rege lactentes inter-fecti sunt : ipsum se-quuntur Agnum sine macula; et dicunt semper: Gloria ti-bi, Domine. Magnif. e u o u a e.

ANTIPHONÆ AD MEM. OCTAVARUM.

IN LAUDIBUS.

De Nativ. Nésciens, *pag.* 215.
De S. Steph. Ecce vídeo, *pag.* 457.
De S. Joan. Hic est discípulus ille, *p.*467.
De SS. Innoc. Heródes, *pag.* 475.
De B. M. V. Rubum, *pag.* 224.
℣. Benedictus, *ut in Nat.*

IN VESPERIS.

Gaudeámus, *pag.* 215.
Stéphanus, *pag.* 457.
Valde honorándus, *pag.* 458.
A bimátu, *pag.* 476.
Germinávit, *pag.* 224,
℣. Tamquam, *ut in Nat.*

FESTA JANUARII.

DIE X. JAN. B. GUNDISALVI, CONF. ORD. PRÆD. T. D.

AD I. VESPERAS.
Super Psalm.
Ant. t. 4.

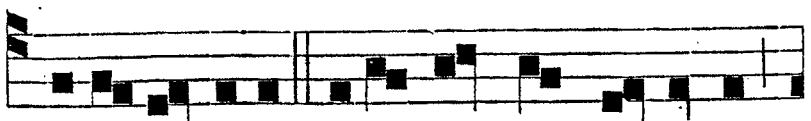

A-POSTOLICÆ virtu-tis Gundi-salvus

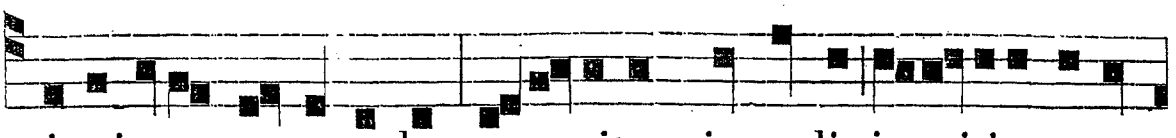

i-mitator ac æmulus, re-positam in cœlis ju-stitiæ coro-

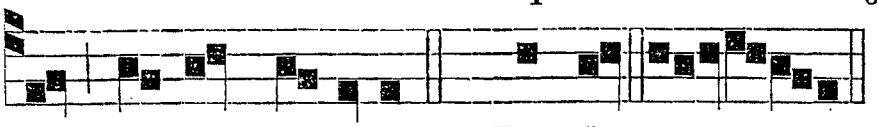

℣. *ix.* In rápidi. *p.* 487.

nam tandem accepit. *Ps.* Laudat. euo u a e.

Hymnus. t. 1.

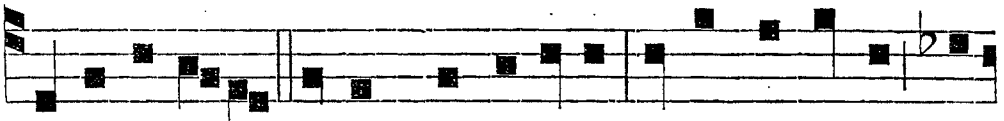

AD sacerdotis nova Gundisalvi Festa decursu re-

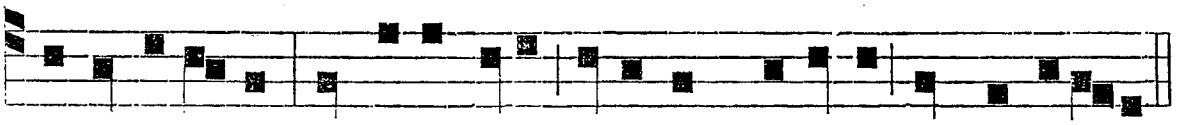

deuntis anni Confluat toto resonans canoro Turba fidelis.

Attamen plausu modulatióre
Prædicatórum sacer Ordo, cujus
Extitit magnum decus ille, sacros
Cóncinat hymnos.
Magna magnárum documénta vivens
Ante virtútum dedit : ad supérna
Regna translátus, dat ubíque vitæ
Signa beátæ.
Illius nomen, pópuli cadéntis
Solis, afflícti várie, salútant :
Fállitur nemo, queritúrve mœstus
Damna repúlsæ.
Illius currunt ad opem sepúlchri,
Díssiti quamvis procul, agminátim :
Nec capit duplex Amaránthus amplas
Sæpe catérvas.
Laus sit ætérnæ pia Trinitáti,
Cujus e cœlo párilis potéstas,
Quidquid est, quidquid viget, ac movétur,
Omne gubérnat.
Amen.

Ad Magnif. *Ant.* t. 8.

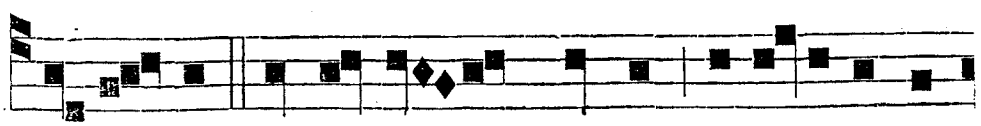

IN carne præter carnem vivens ange-licæ ca-

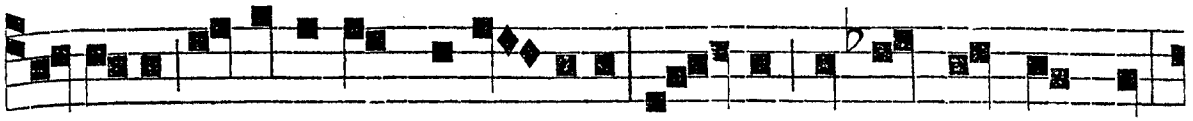

sti-tatis i-maginem exhi- buit: cu - jus nomen dignum est

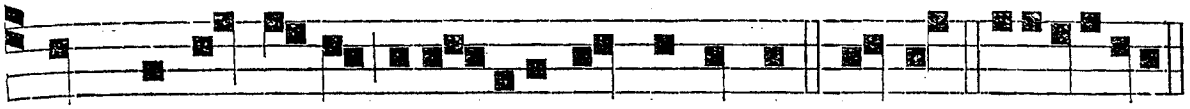

quod immorta-li memoriæ consecretur. Magnif. e u o u a e.

AD MATUTINUM.
Invit. t. 4.

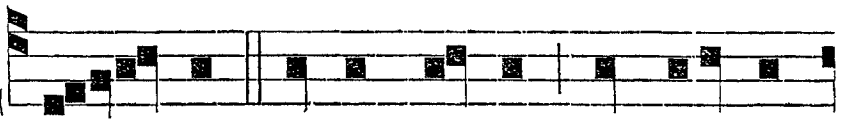

CHRI - STUM Regem regum, qui beatum

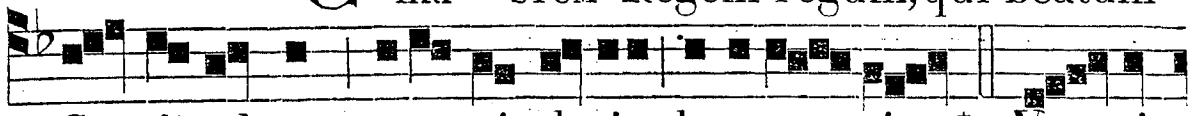

Gundi-salvum perenni gloria decora - vit, * Ve - ni-

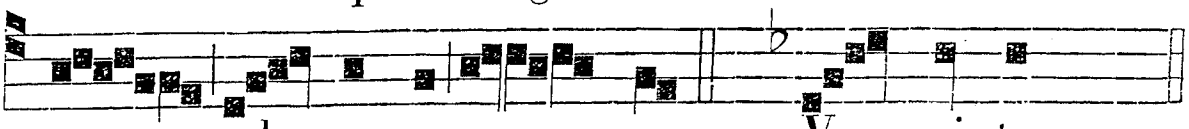

te, ad - o - re - mus. *Ps.* Ve - ni- te. *pag.* 11.

Hymnus.
t. 1.

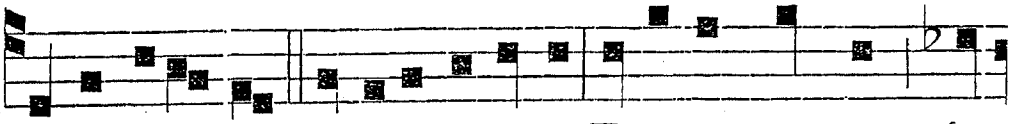

NOCTIS excusso mediæ sopore Exci-tet mentes fa-

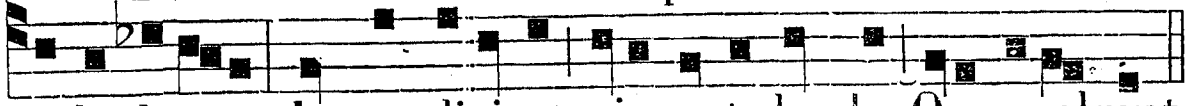

mulus beatus Inque divinas pia gesta laudes Ora resolvant.

Fonte lustráli simul atque tinctus,
Péndulam passi Dómini figúram,
Et Genitrícis mémori tenébat
Mente puéllus.
Evidens signum, fore post utríque
Déditum cultu fámulum perénni,
Buccinatórem crucis, et beátæ
Virginitátis.

Brácari talem pópuli per omne
Tempus expérti, meminére, prisci
Túrduli; talem Tamacána felix — Prædicat ora.
Usque Vaccæos modo, Vetronásque
Ténditur, gressu properánte, fama:
Cis Tagum late, populósa transque
Mœnia complens.
Laus sit, *etc. ut supra.*

IN I. NOCT.
Ant. j. t. 1.

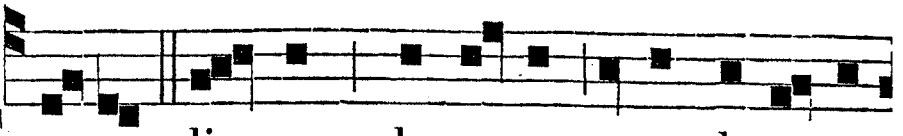

TAMQUAM li-gnum plantatum secus decursus

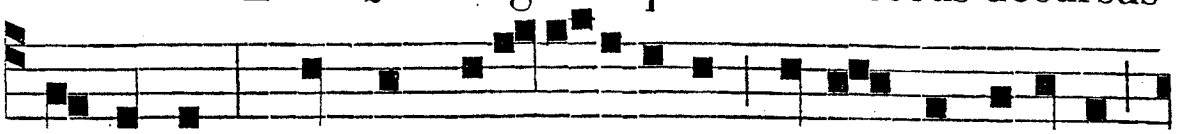

a-quarum, fructum salu-ti- ferum dedit Gundisalvus

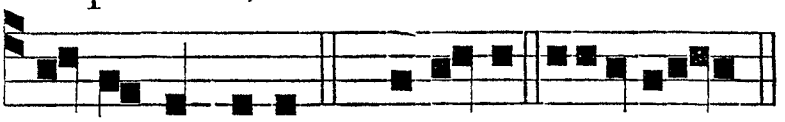

Ant. ij. t. 7.

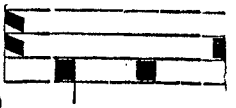

su-o tempore. *Ps.* Bea-tus. e u o u a e. PRÆ- DI-

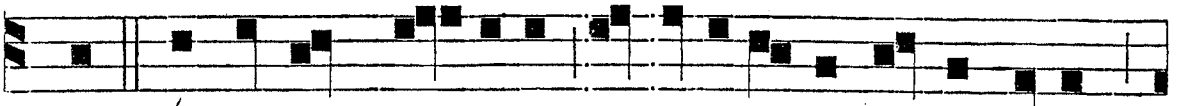

CANS præceptum Do-mini, in stadi-o præsentis vitæ

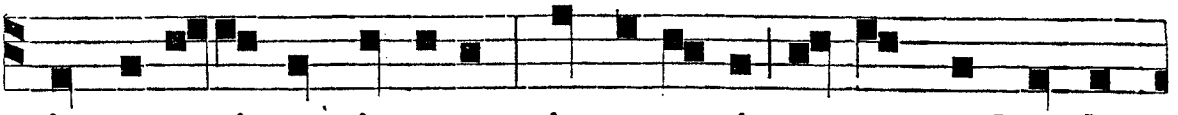

sic certa-vit ut vinceret; sic cucurrit ut comprehende-



Ant. iij. t. 1.

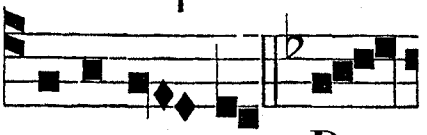

ret. *Ps.* Quare. e u o u a e. EXAUDIVIT Do-

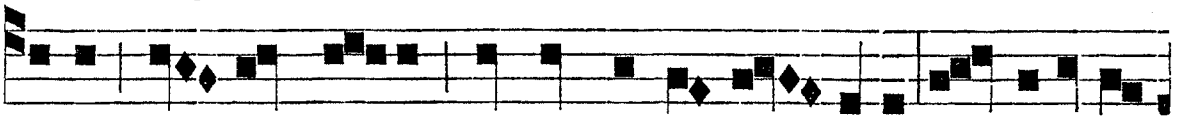

minus Sanctum su-um de monte sancto suo: et suscepit

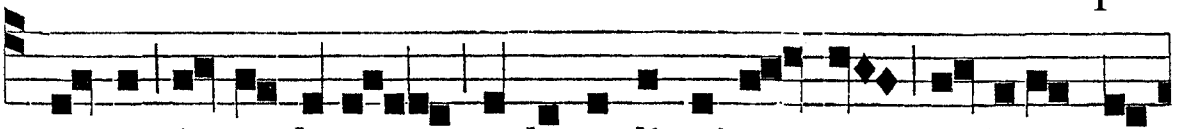

e-um in sa-lutem, et benedi-cti-o- nem rudium po-

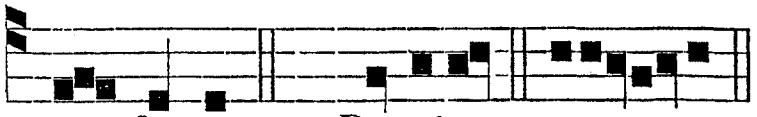

℣. Amávit, *etc.*

pu-lorum. *Ps.* Domine. e u o u a e.

℟. *j.* t. 1.

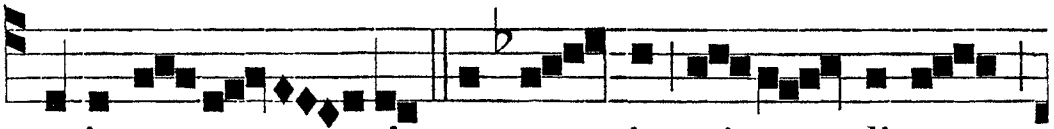

ABIN-E- UN - TIS Æ- TA- TIS PRI-MOR- DI-O

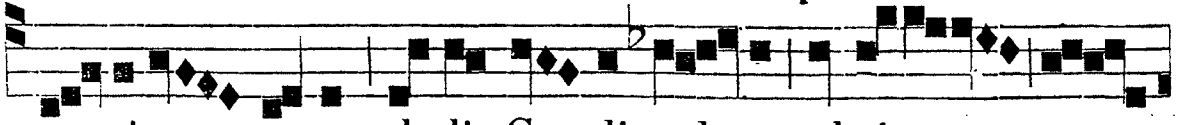

A- NIMUM SUUM DEDIT GUNDI- SAL-VUS AD VIRTU -

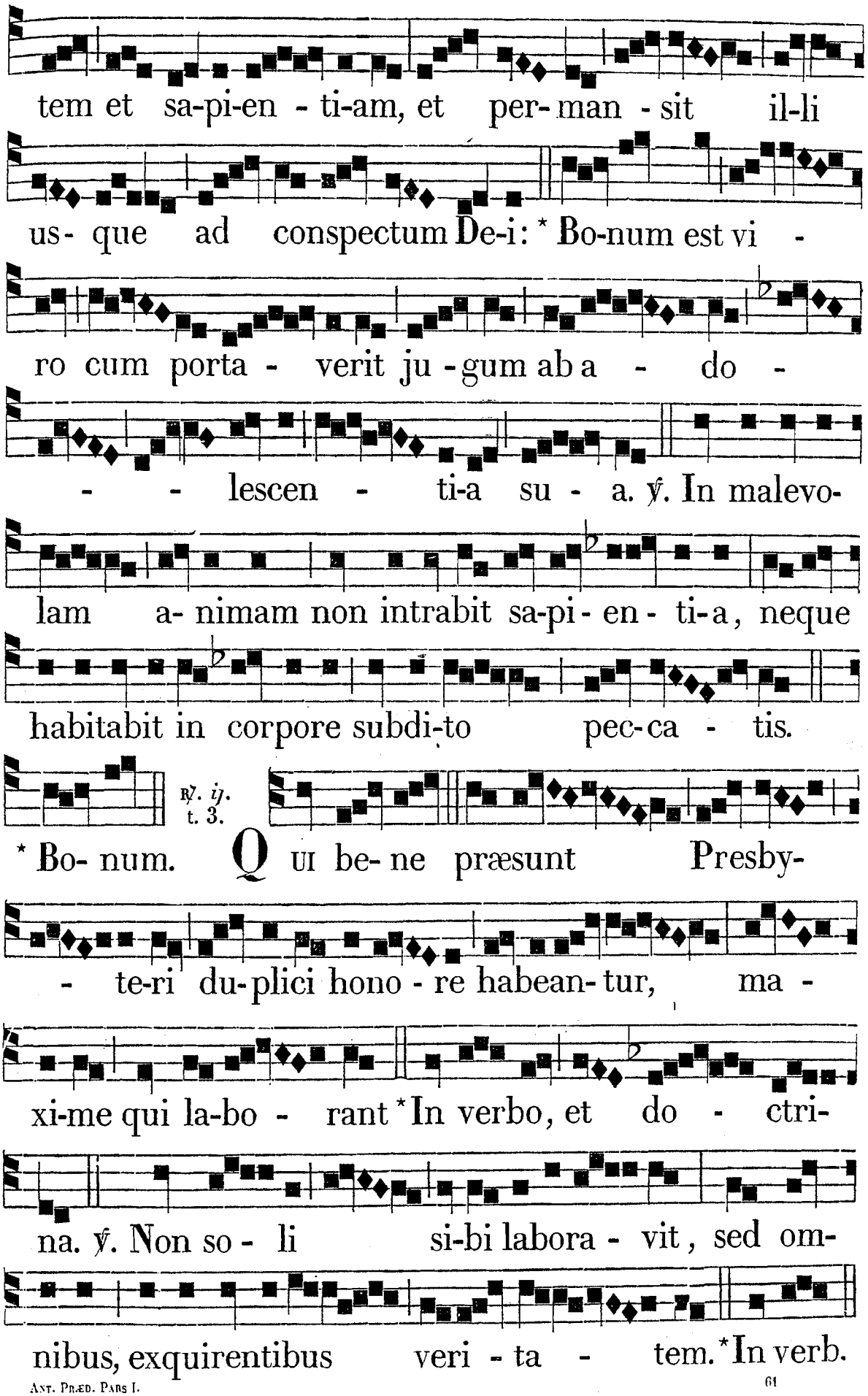
tem et sa-pi-en - ti-am, et per- man - sit il-li
us- que ad conspectum De-i: * Bo-num est vi -
ro cum porta - verit ju -gum ab a - do -
- - lescen - ti-a su - a. ℣. In malevo-
lam a- nimam non intrabit sa-pi- en- ti-a, neque
habitabit in corpore subdi-to pec-ca - tis.
℟. ij. t. 3.
* Bo- num. Q UI be- ne præsunt Presby-
- te-ri du-plici hono - re habean- tur, ma -
xi-me qui la-bo - rant * In verbo, et do - ctri-
na. ℣. Non so - li si-bi labora - vit, sed om-
nibus, exquirentibus veri - ta - tem. * In verb.

℟. *iij*, t. 1.

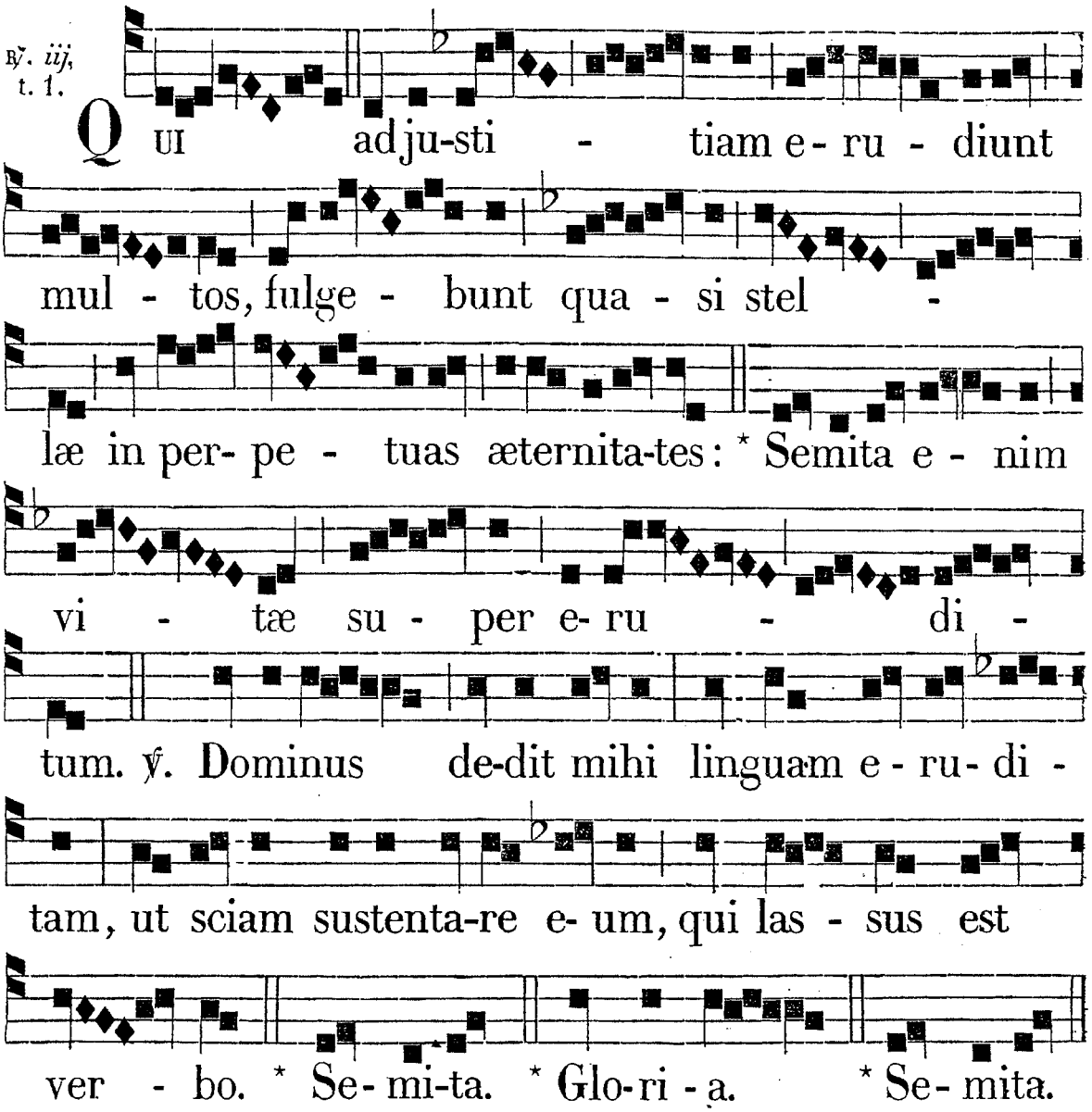

IN II. NOCT.
Ant. iv. t. 6.

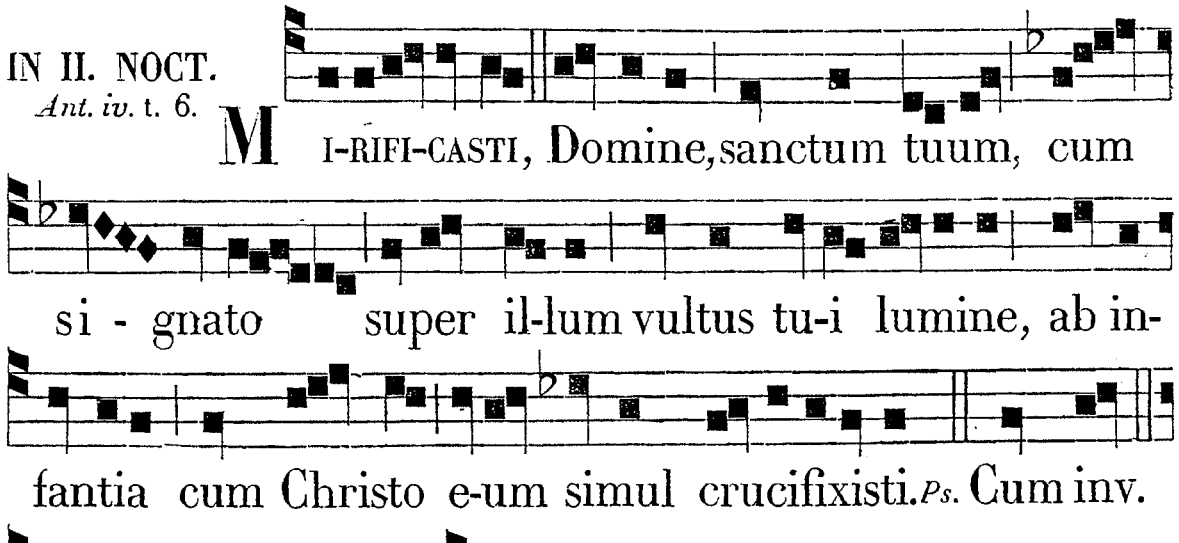

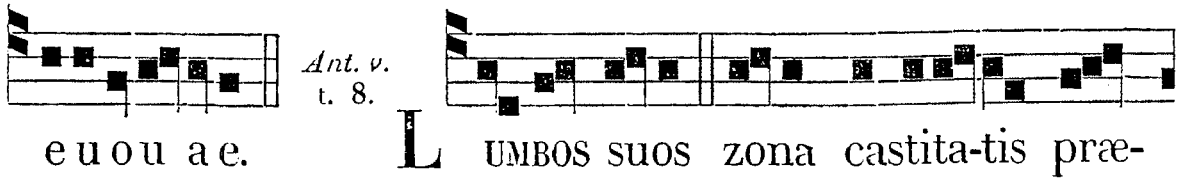

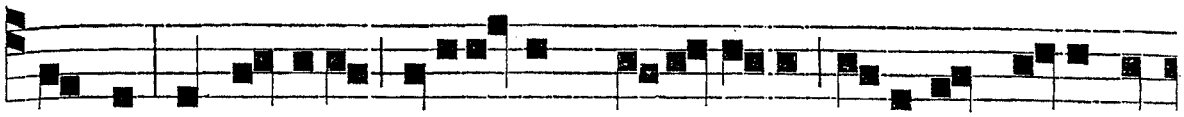

cinxit, et cætera vitio-rum incenti-va penitus extirpa-

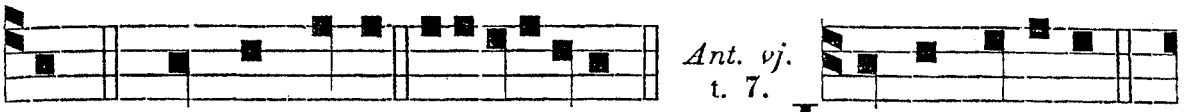

vit. *Ps.* Verba mea. e u o u a e. I N pauperibus

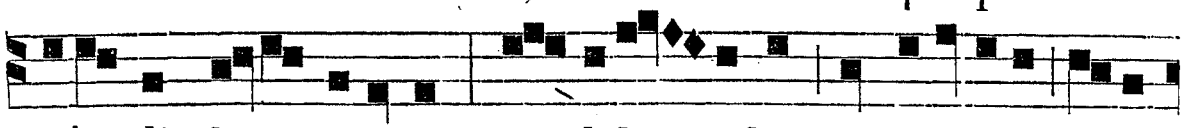

alendis benignitatem, in labo - ribus et injuriis to-le-

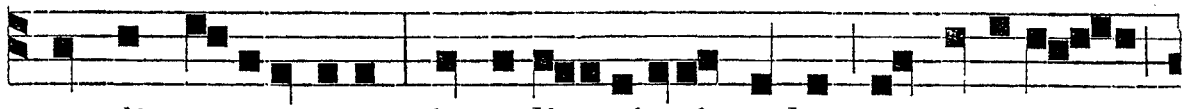

randis patientiam, in reli - gionis cultu perpetuam

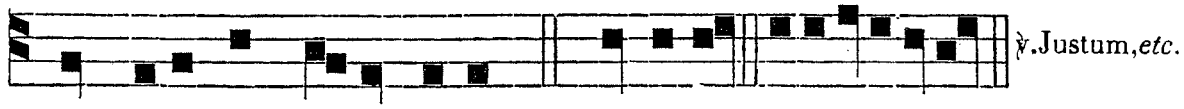

præstitit sancti-moniam. *Ps.* Domine. e u o u a e.

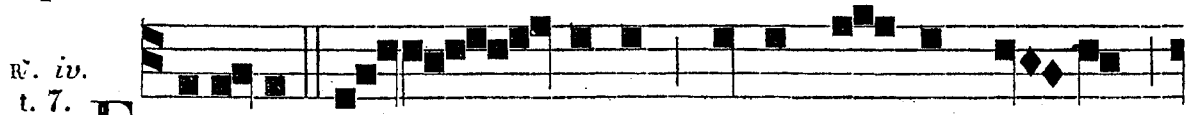

E F-FUDIT Do - minus super servum su-um

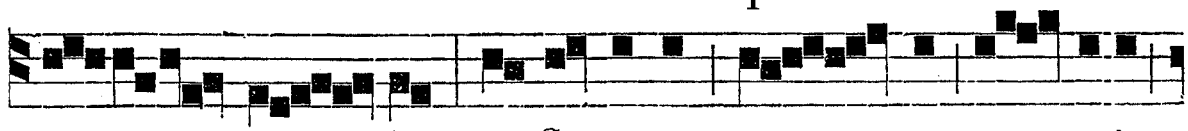

a - quam mun - dam, et Spiritum su - um po - suit

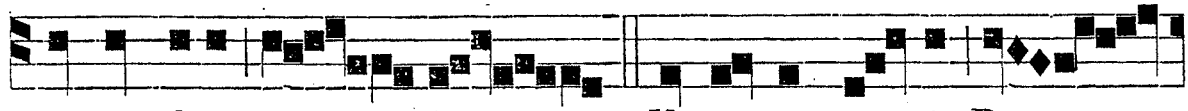

in medio e - jus : * Ut in præceptis De -

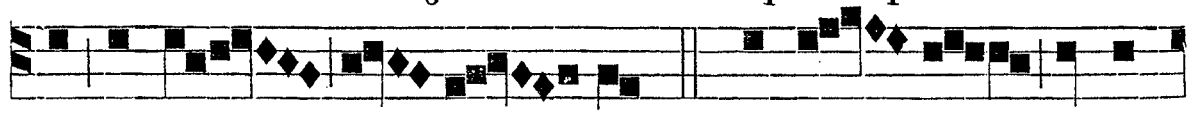

i ambu - la - ret. ℣. Bapti - smi grati-



am conse-cu - tus, ad - mirabilis innocentiæ donum

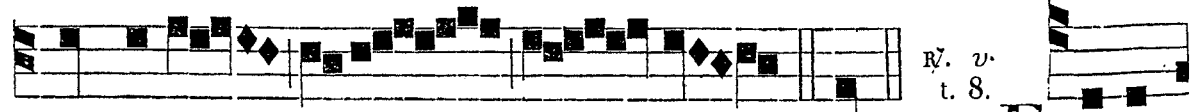

amplius ac-ce - - pit. * Ut. E - DU-

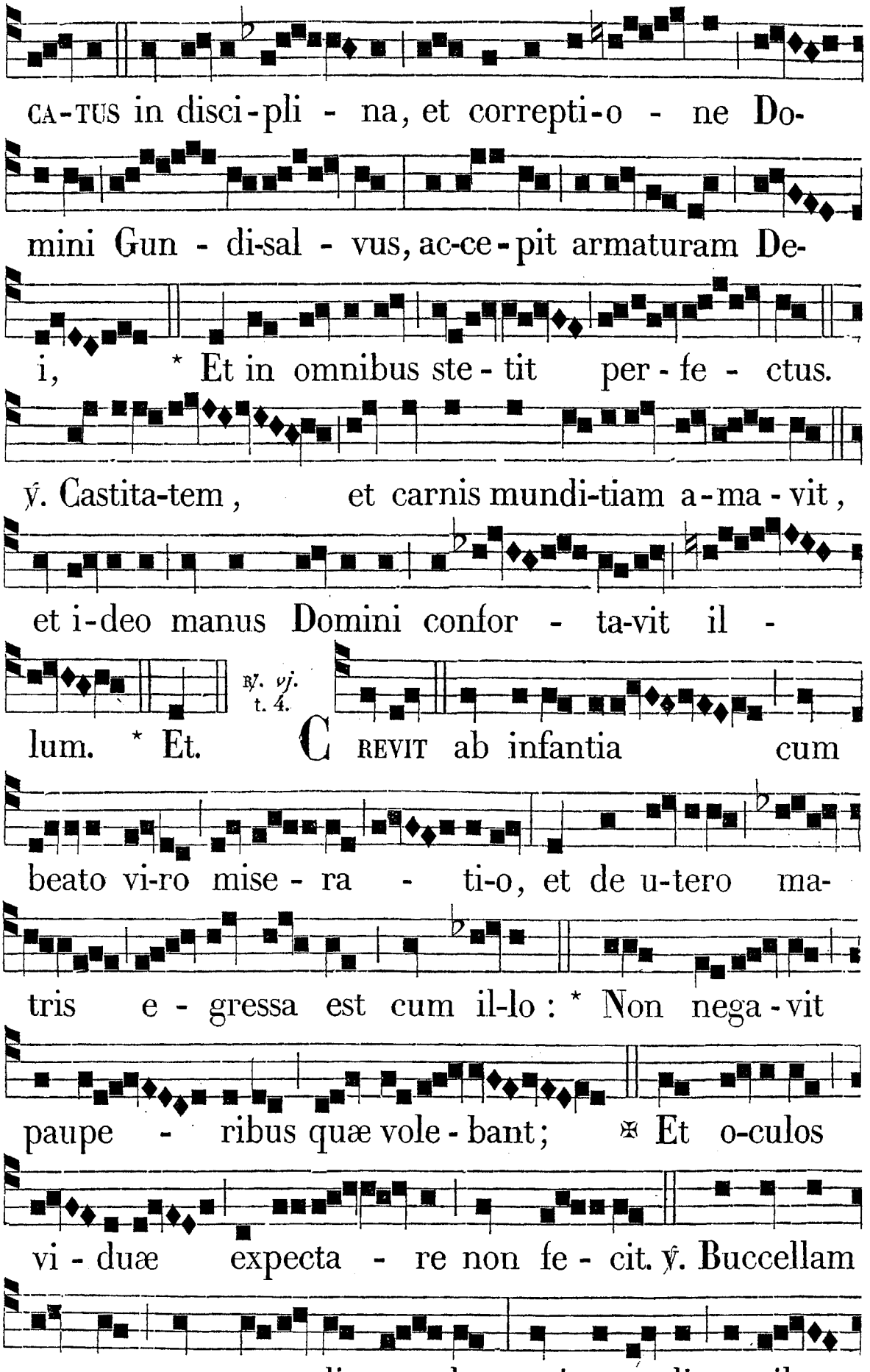
CA-TUS in disci-pli - na, et correpti-o - ne Do-
mini Gun - di-sal - vus, ac-ce-pit armaturam De-
i, * Et in omnibus ste - tit per - fe - ctus.
℣. Castita-tem, et carnis mundi-tiam a-ma - vit,
et i-deo manus Domini confor - ta-vit il -
℣. vj. t. 4.
lum. * Et. CREVIT ab infantia cum
beato vi-ro mise - ra - ti-o, et de u-tero ma-
tris e - gressa est cum il-lo: * Non nega - vit
paupe - ribus quæ vole - bant; ✠ Et o-culos
vi - duæ expecta - re non fe - cit. ℣. Buccellam
su - am non comedit so - lus, sed comedit pupil-

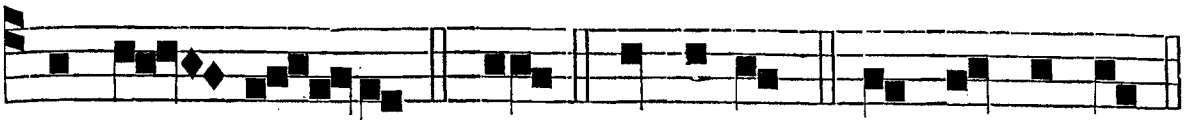

lus ex e - a. * Non. Glori-a. ✠ Et o - cu-los.

IN III. NOCT.

Ant. vij. t. 8.

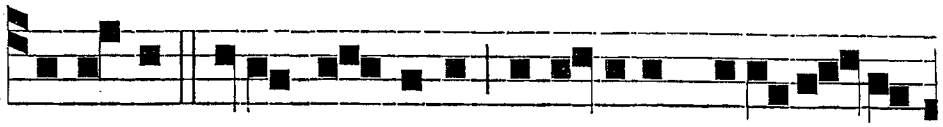

INGRESSUS sine ma-cula, justi-tiam o-pera-tus

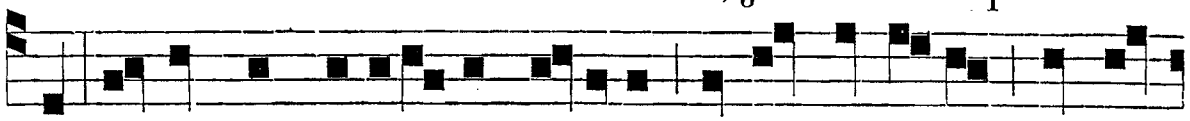

est, et semper veritatem locutus usque in fi-nem in ver-

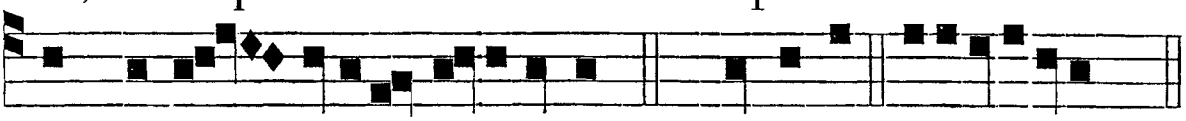

bi mini - sterio laboravit. *Ps.* Domine. e u o u a e.

Ant. viij. t. 6.

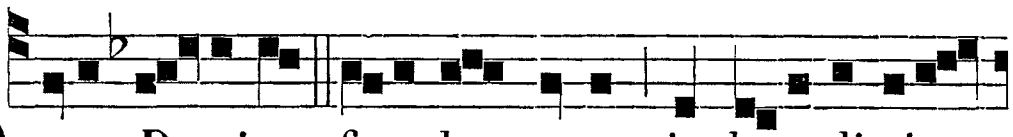

DE-DIT Dominus famulum suum in benedictio-

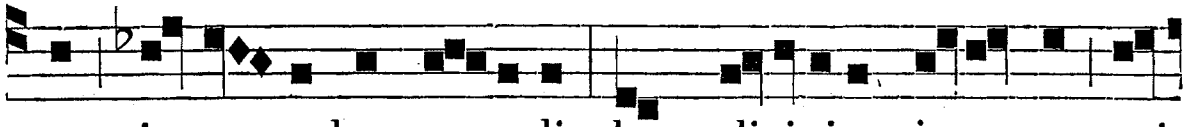

nem in sæ-culum sæ-culi, dum divinitus juvantur qui

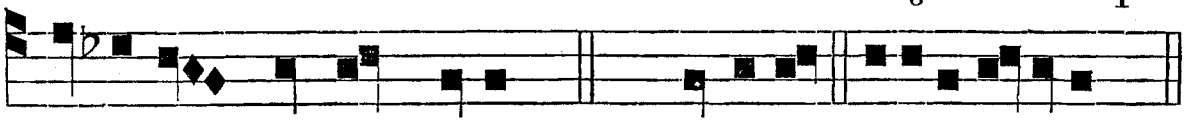

in-vocant nomen e-jus. *Ps.* Domine. e u o u a e.

Ant. ix. t. 1.

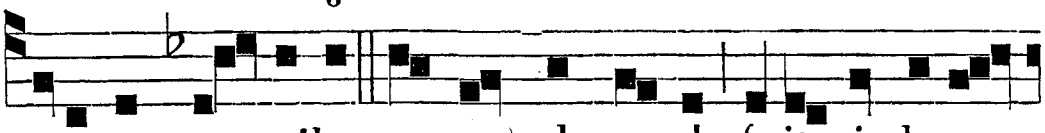

INNOCENS ma-nibus et mundo corde fuit vir bea-

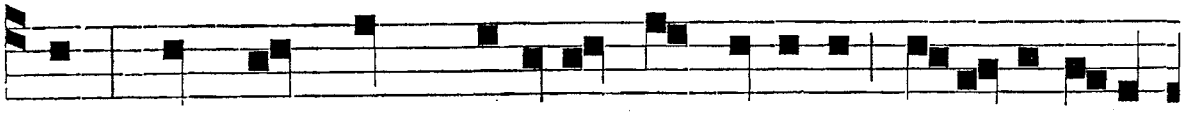

tus, propter quem accepit a Domino benedicti-o-



nem noster orbis, et u-niversi qui habitant in e-o.

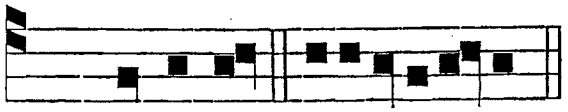

℣. Justus ut, *etc.*

Ps. Domini. e u o u a e.

℟. *vij.* t. 3.

DIGNAM per-cepisti, Do - mine, pe - re-
grina - ti-o - nem pu - e-ri tu - i, et mi - si-
sti An-gelum tu-um bo - num ante me : * In
ti - mo - re, et tremo - re ma-gni - tu-dinis
bra - chii tu-i. ℣. Canta - biles mihi
e-rant justificati-ones tu - æ in loco per- e - gri-
nati - o - nis. *In.

℟. *viij.* t. 8.

SUSCITA - VIT Dominus
si - bi sacerdo - tem fi - de - lem, qui ju-
xta cor e - jus, et a-nimam e - jus fe - cit.
* Et am - bula - vit coram Christo Do-
mino cun - ctis di - e - bus. ℣. Man-

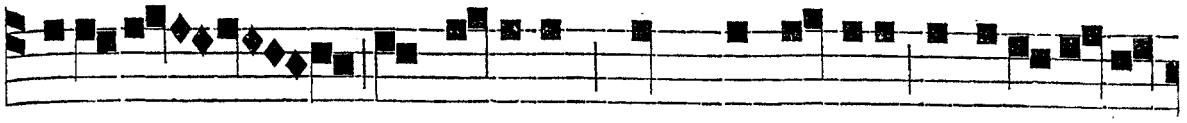

sue-tus, et patiens cum modestia corripi-e-bat



e - os, qui resiste-bant veri - ta - ti. * Et.

℣. ix. t. 1.

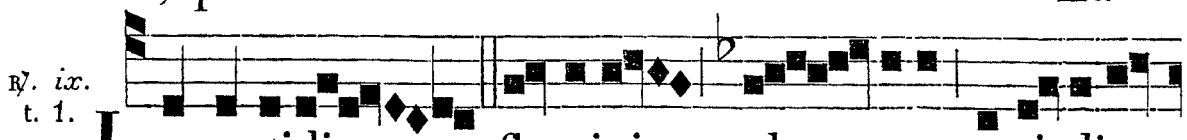

IN rapidi fluminis al - veo peri-clitan-

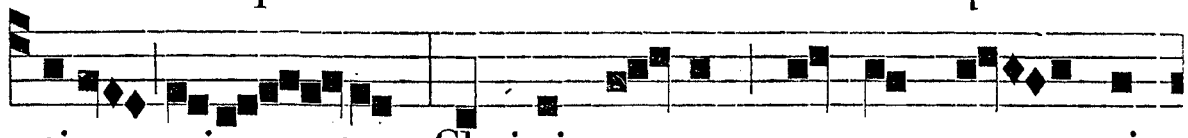

tium miser - tus, Christi servus, pauper o - pi-

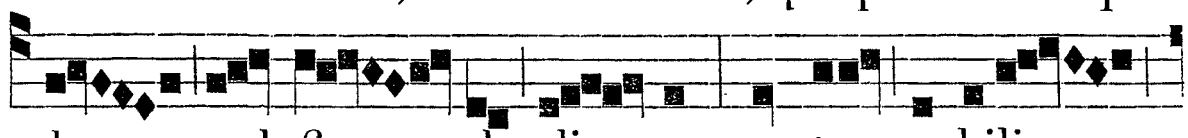

bus, sed fi - de di - ves, pontem nobilis -

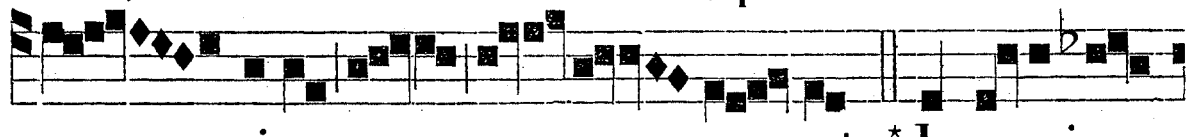

- simum ag - gres - sus est. * In nomi-ne

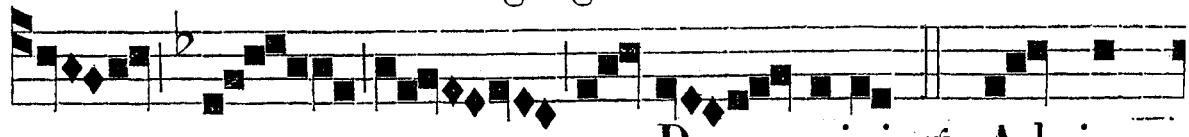

Do - mini. ℣. Ad im-

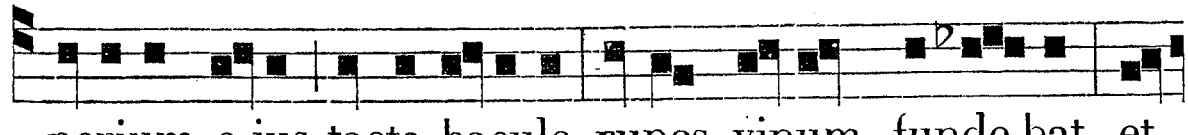

perium e-jus tacta baculo rupes vinum funde-bat, et

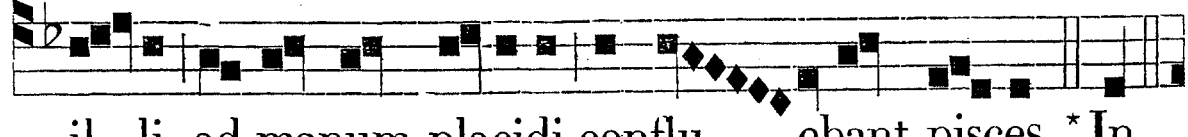

il - li ad manum placidi conflu - ebant pisces. * In.

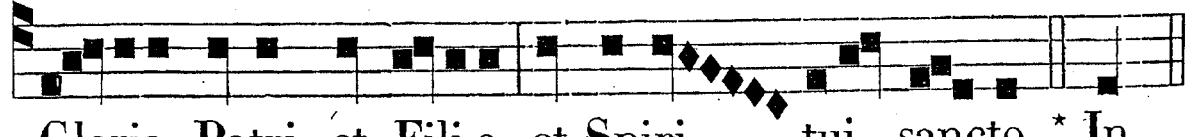

Gloria Patri, et Fili-o, et Spiri - tui sancto. * In.

IN LAUDIBUS ET AD HORAS. *Ant. j.* t. 1.

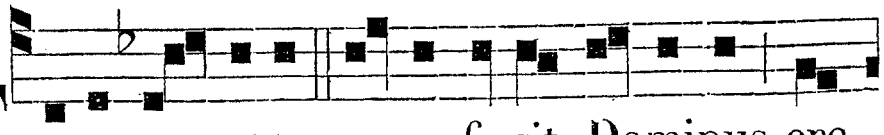

TE-STIMO - NI-A su-a fe-cit Dominus cre-

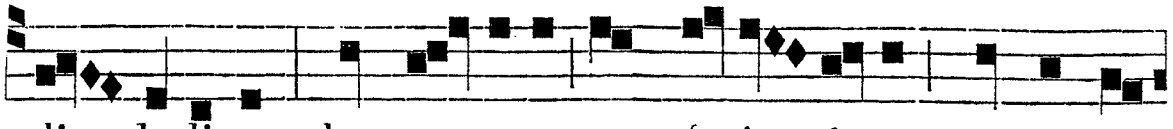

di - bi-li- a , dum o - pera quæ fecit i-pse , servus e-

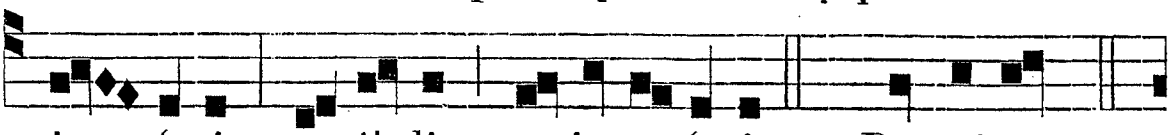

jus fecit , et il- lis majo-ra facit. *Ps.* Do-mi-nus.

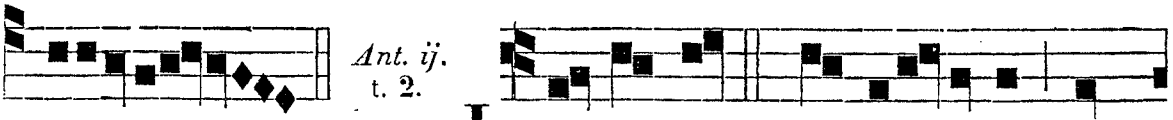

eu oua e. I N Hymnis confite-antur Do-

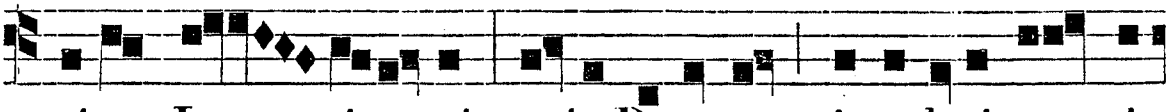

mi-no Lu - si-ta-ni : quia Patronus singulari gra- ti-

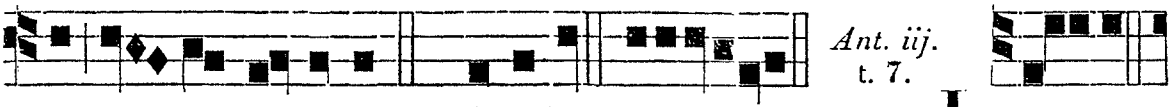

a da- tus est illis. *Ps.* Jubilat. e u o u a e. L A-BI-A

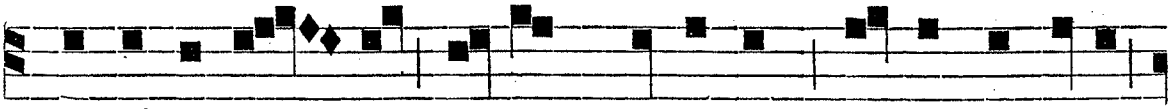

Prædi-ca-to - rum laudent Dominum, cumulum enim

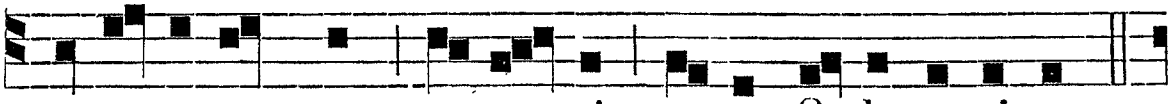

et or-na-mentum ac-ce - pit sa-cer Ordo maximum.

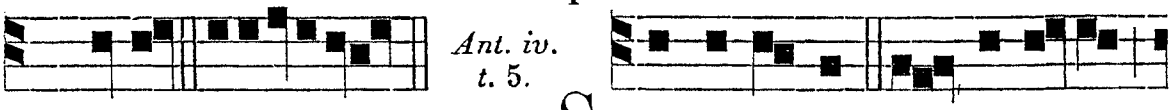

Ps. Deus. e u o u a e. S A-CERDO-TES Do - mini

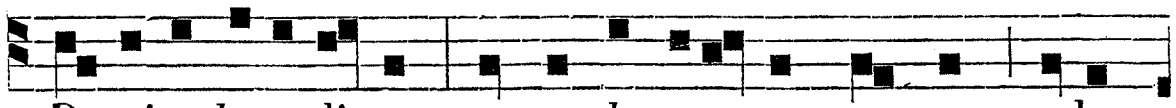

Domino benedicant; et presbyterorum normam cele-

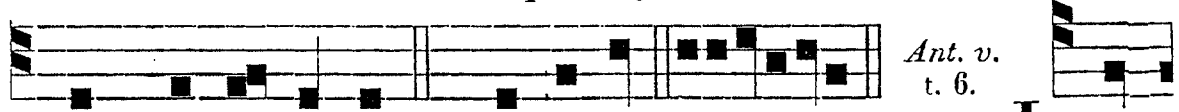

brent Gundi-salvum. *C.* Benedic. e u o u a e. I N

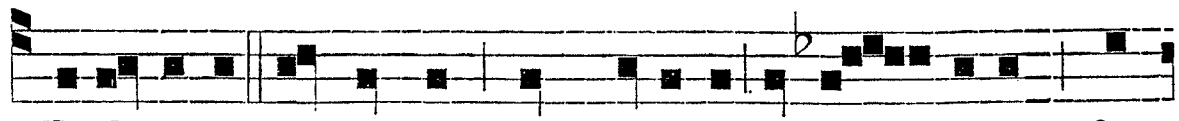

Eccle-si- a sanctorum laus Domini et can - ticum fre-

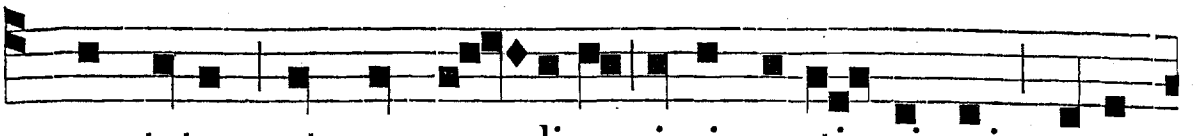

quentetur : et cum gau-di-o vi-ri sanctis- si- mi , annu-

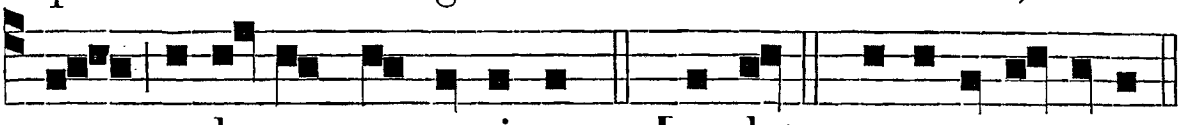

a co-la-tur memori- a. *Ps.* Laudat. e u o u a e.

Hymnus. t. 1.

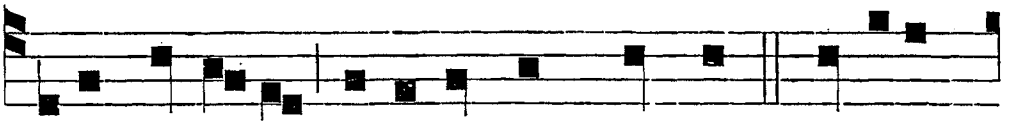

PELLIT e cœlo rubicundus umbram Lucifer

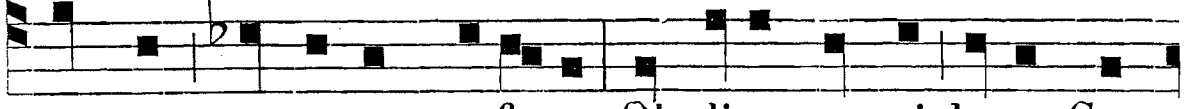

crassam, properans referre Ob diem sancti bona Gun-

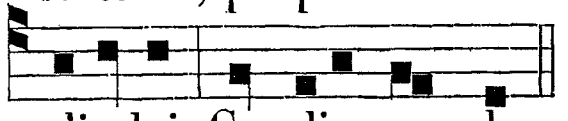

disalvi Gaudia mundo.

Júbilo mentis, bona lux Ibéris
Fulget extrémis, mérito colénda :
Nunc decet festa redimíre passos
Fronde capíllos.
Nunc decet postes operíre lauris,
Et maris rorem, gracilésque myrtos
Per fores passim pátulas locáre,
More triúmphi.

Nunc et aulæis decoráta pictis
Templa divínos résonent honóres :
Crebra de plenis óleant acérris
Thura per aras.
Sic honorátur piétas, et istud
Præmium donant áditi labóres
Pro Deo, vitæ tríbuit moléstæ
Tália Christus.
Laus sit ætérnæ, *etc.*

℣. Justus germinábit, *etc.*

Ad Bened. *Ant.* t. 5.

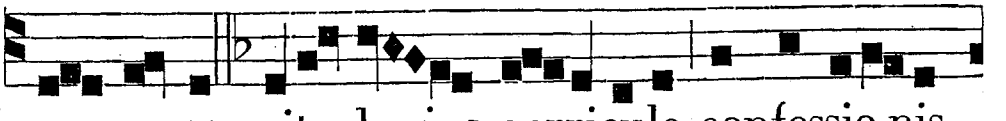

TRANSCURSO vitæ hu-jus curriculo, confessio-nis

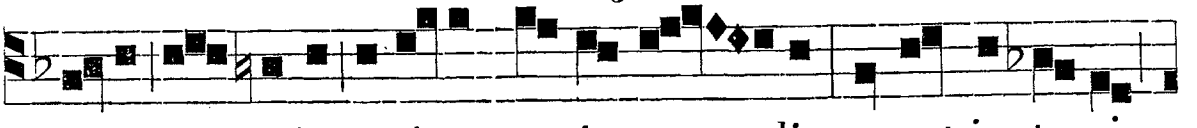

su-æ præ-mio poti-tus est in cœ - lis: et est in terris



glorio-sum se - pulchrum ejus. Benedict. euo uae.

Ad Magnif. *Ant.* t. 3.

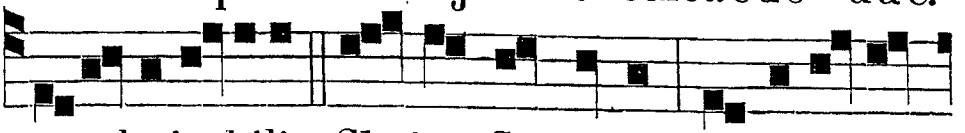

O admirabilis Christi Confessor! O indefes-

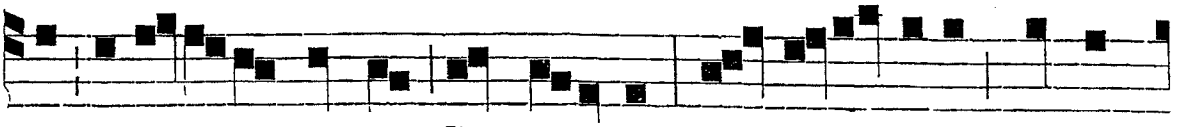

se veri-ta-tis præco, Gundisalve! Te canentibus clemens

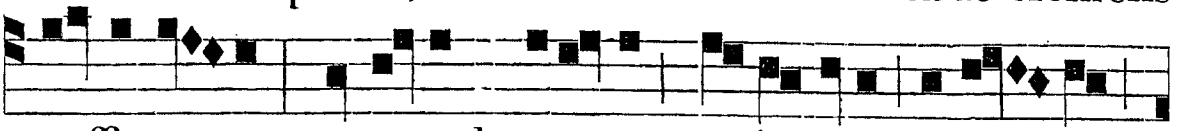

suffraga-re, et a-pud æternæ majestatis tribu - nal

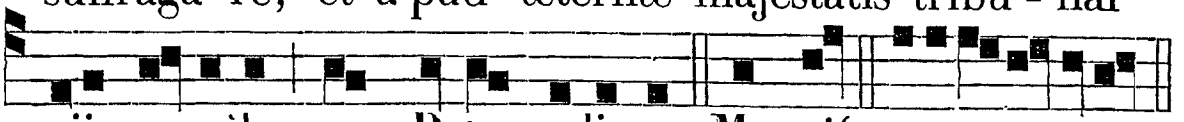

piis precibus nos, Pater, adjuva. Magnif. e u o u a e.

DIE XV. JANUARII. SS. NOMINIS JESU. TOTUM DUPLEX.

AD I. VESPERAS. *Sup. Psalm. Ant.* t. 1.



O - MNIS qui invocaverit no-men Domini

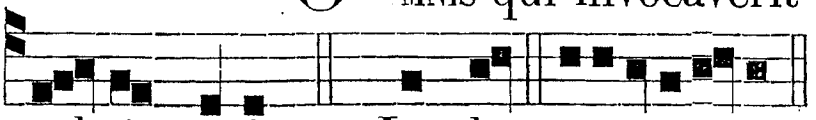

℣. *vj.* Læténtur, *p.* 495.

sal-vus e-rit. *Ps.* Laudat. e u o u a e.

Hymnus. t. 4.

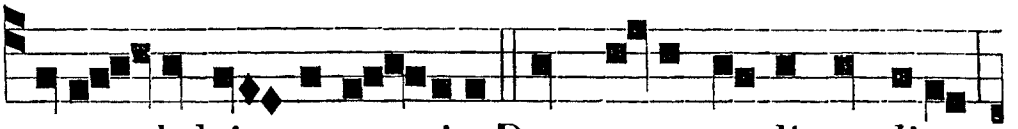

J E-SU dulcis memo-ria, Dans vera cordi gaudia,

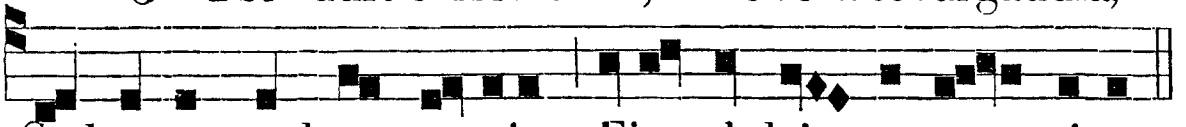

Sed super mel et omnia, Ejus dulcis præsen - ti -a.

Nil cánitur suávius,
Nil audítur jucúndius,
Nil cogitátur dúlcius,
Quam Jesus Dei Fílius.

Jesu, spes pœniténtibus,
Quam pius es peténtibus!

Quam bonus te quæréntibus!
Sed quid inveniéntibus!

Nec lingua valet dícere,
Nec líttera exprímere:
Expértus potest crédere,
Quid sit Jesum dilígere.

Sis, Jesu, nostrum gáudium,
Qui es futúrus præmium;
Sit nostra in te glória,
Per cuncta semper sæcula.
Amen.

℣. Sit nomen Dómini benedíctum. ℟. Ex hoc nunc, et usque in sæculum.

Ad Magnif. *Ant.* t. 8.

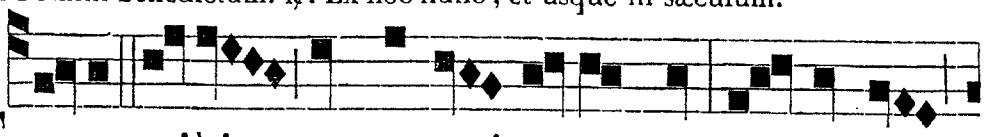

FECIT mihi magna qui potens est, et sanctum

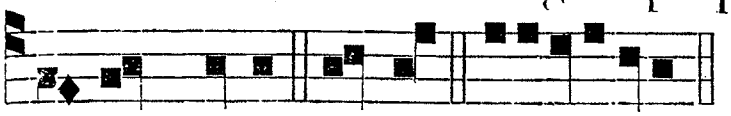

In fine Hymnorum Compl. et Horar. diei, dicitur: Glória tibi, Dómine, qui natus es...

nomen ejus. Magnif. e u o u a e.

AD MATUTINUM.
Invit. t. 4.

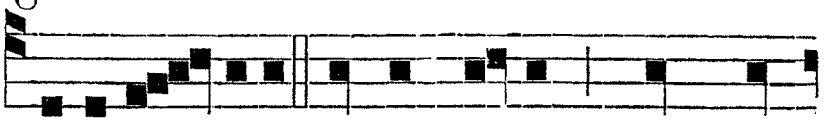

ADMIRABILE nomen Jesu, quod est

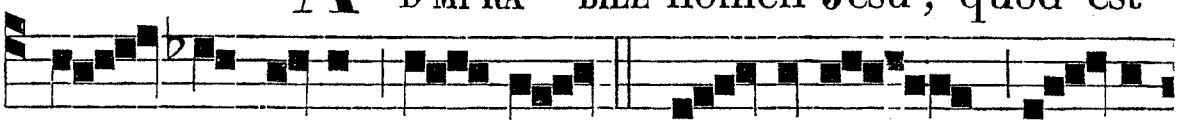

super omne no-men: * Ve-ni-te, a-do-

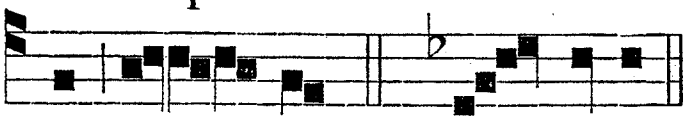

re-mus. *Ps.* Ve-ni-te. *p.* 11.

Hymnus. t. 4.

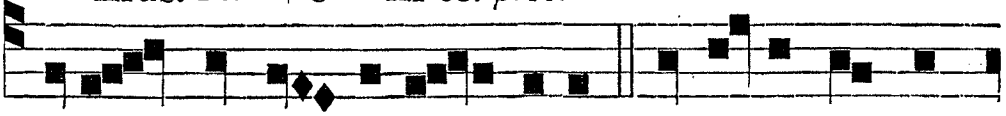

JESU Rex admira-bilis, Et triumphator

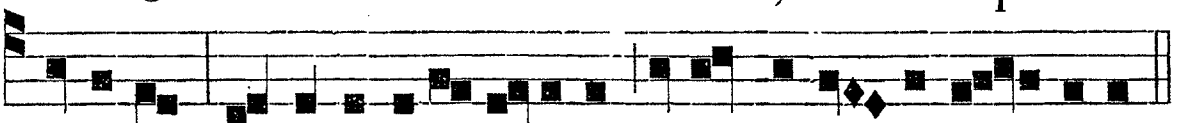

nobilis, Dulcedo ineffabilis Totus desidera-bilis.

Quando cor nostrum vísitas,
Tunc lucet ei véritas,
Mundi viléscit vánitas,
Et intus fervet cháritas.
Jesu, dulcédo córdium,
Fons, vivus, lumen méntium,
Excédens omne gáudium,
Et omne desidérium.

Jesum omnes agnóscite,
Amórem ejus póscite:
Jesum ardéntes quærite,
Quæréndo inardéscite.
Te nostra, Jesu, vox sonet,
Nostri te mores éxprimant:
Te corda nostra díligant
Et nunc, et in perpétuum.
Amen.

Ps. ut in Fest. B. M. V.
IN I. NOCT.
Ant. j. t. 1.

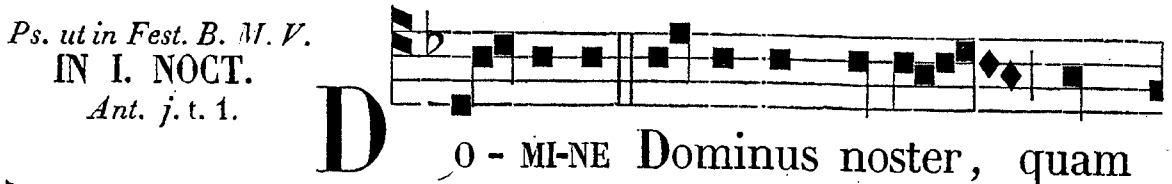

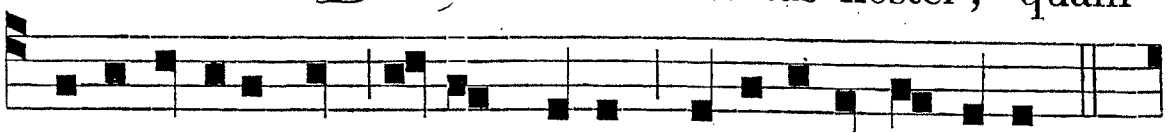

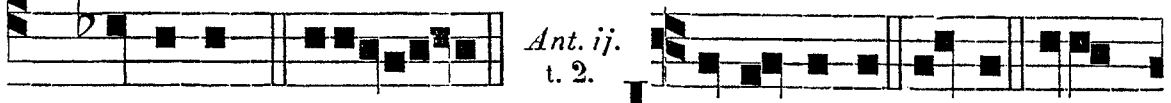

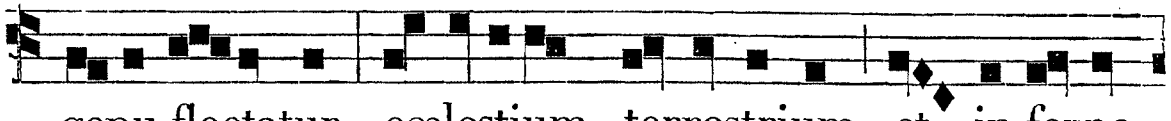

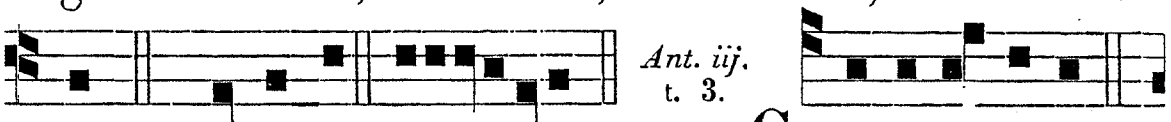

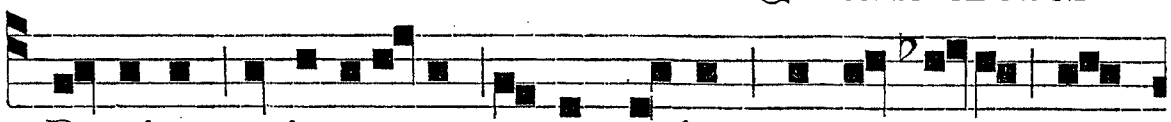

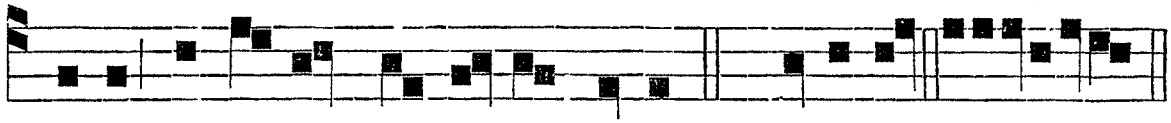

℣. Propter nomen tuum, Dómine, propitiáberis peccáto meo. ℟. Multum est enim.

℟. *j.* t 1.

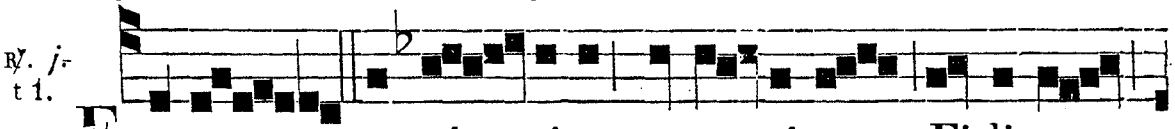

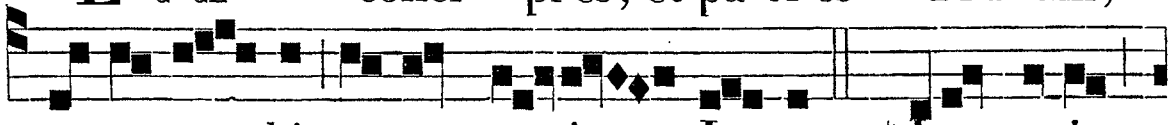

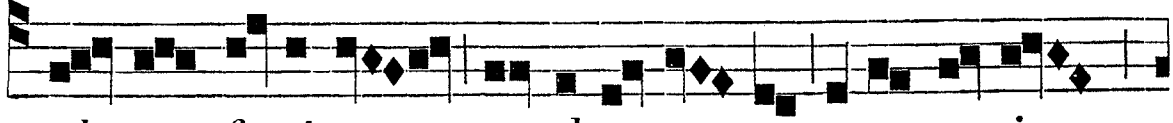

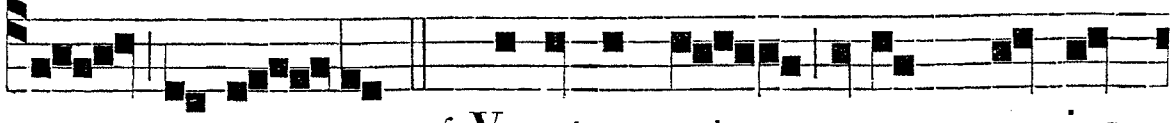

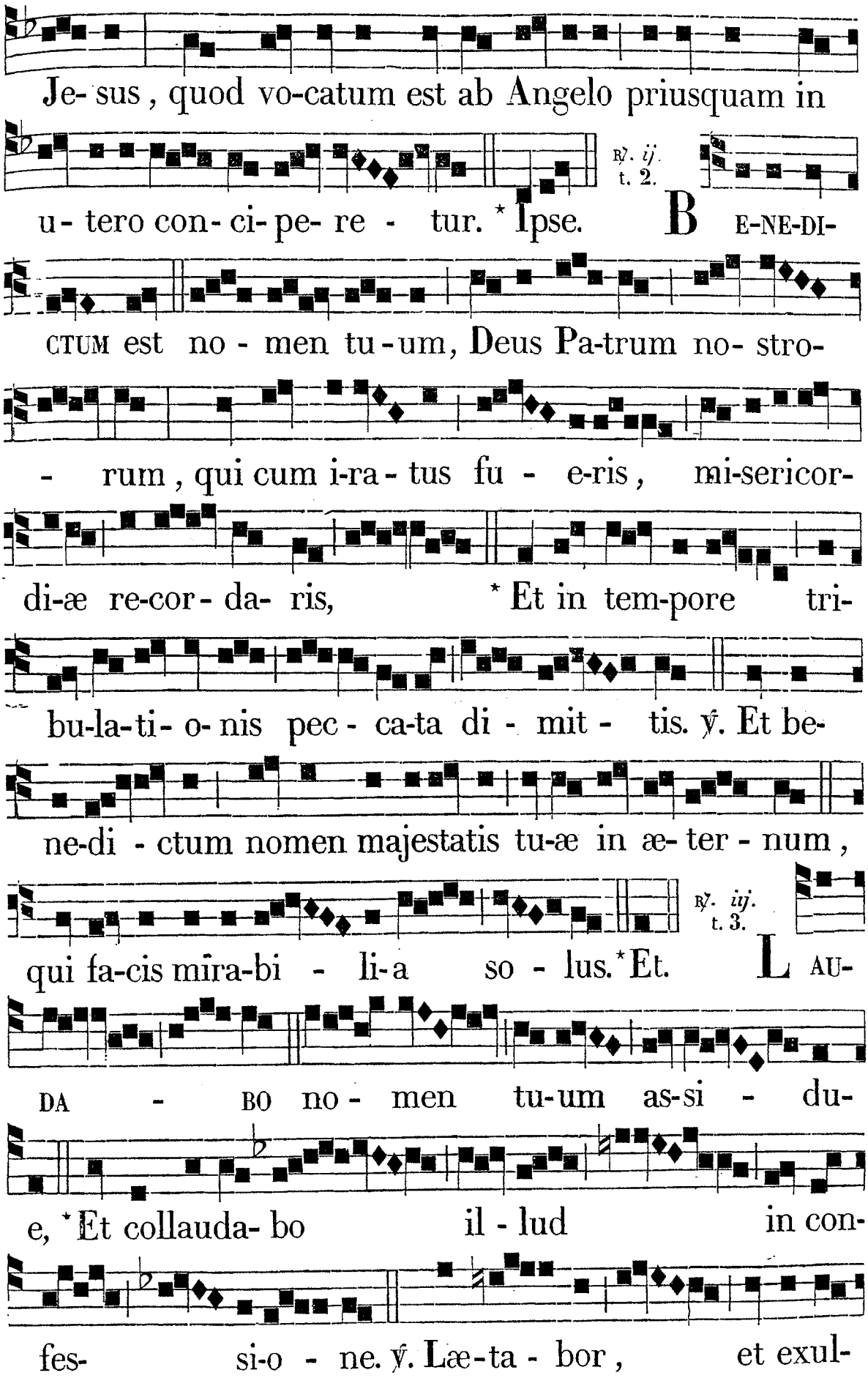
Je- sus, quod vo-catum est ab Angelo priusquam in
℣. ij. t. 2.
u- tero con- ci- pe- re - tur. * Ipse. B E-NE-DI-
CTUM est no - men tu-um, Deus Pa-trum no- stro-
- rum, qui cum i-ra- tus fu - e-ris, mi-sericor-
di-æ re-cor- da- ris, * Et in tem-pore tri-
bu-la-ti- o- nis pec - ca-ta di - mit - tis. ℣. Et be-
ne-di - ctum nomen majestatis tu-æ in æ- ter - num,
℣. ij. t. 3.
qui fa-cis mīra-bi - li-a so - lus. * Et. L AU-
DA - BO no - men tu-um as-si - du-
e, * Et collauda- bo il - lud in con-
fes- si-o - ne. ℣. Læ-ta - bor, et exul-

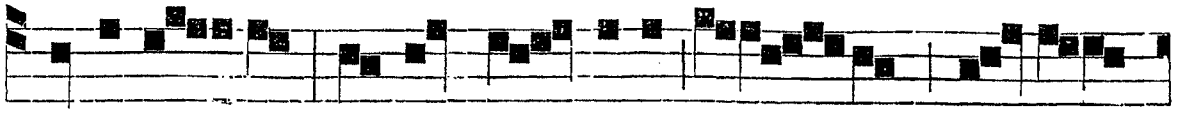

tabo in te : psallam no- mini tu - o , Al-tis-

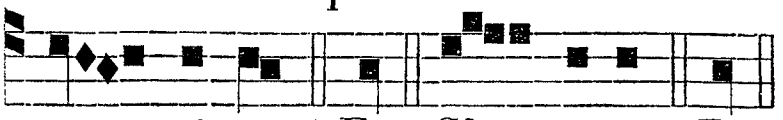

- si- me.* Et. Glo - ri-a. * Et.

IN II. NOCT.

Ant. iv. t. 4.

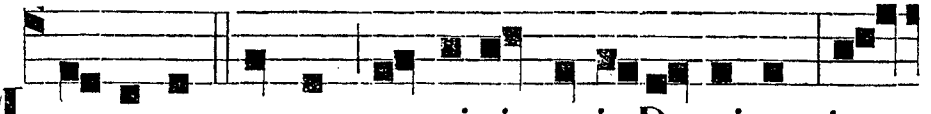

M E- MORES erunt nominis tu-i, Domine, in

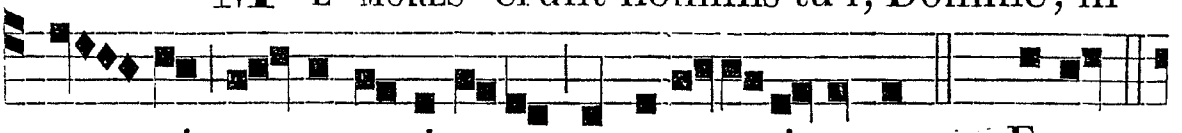

om - ni ge-ne-ra-ti-o-ne, et genera-ti- onem. *Ps.* Eruct.

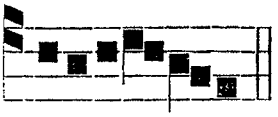

Ant. v. t. 5.

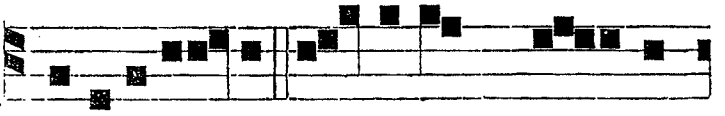

euou a e. M AGNIFICA- TE Do-minum me-cum:

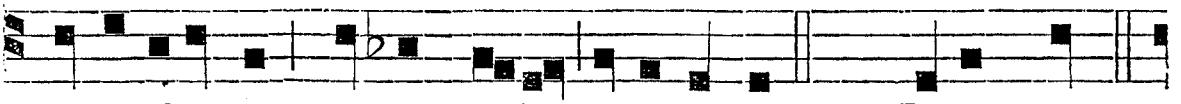

et exaltemus nomen e-jus in i-dipsum. *Ps.* Deus nost.

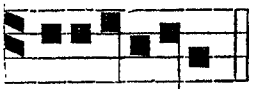

Ant. vj. t. 6.

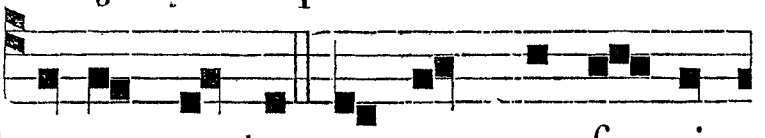

euouae. O - MNES gentes quascumque fe - ci-

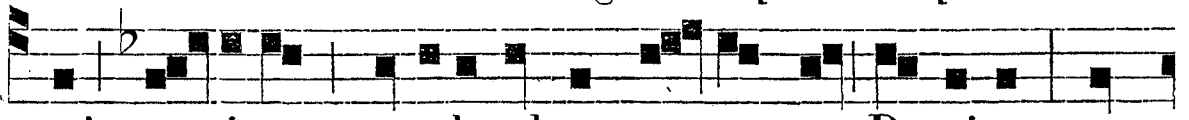

sti, ve-ni-ent , et adorabunt co-ram te, Domine, et

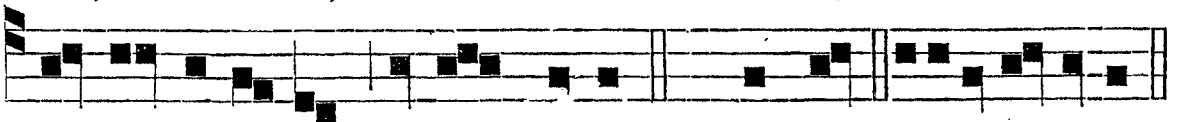

glo-ri - fi-cabunt nomen tuum. *Ps.* Fundam. e u o u a e.

℣. Propter glóriam nóminis tui , Dómine, líbera nos. ℟. Et propítius esto peccátis nostris propter nomen tuum.

℟. *iv.* t. 4.

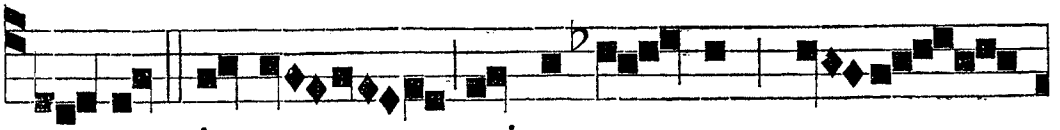

S PE-RENT in te qui no-ve - runt no - men

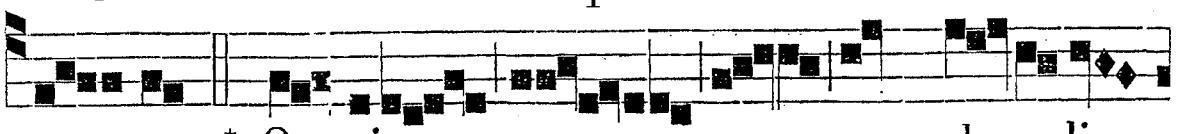

tu - um. * Quoniam non de-re-li-

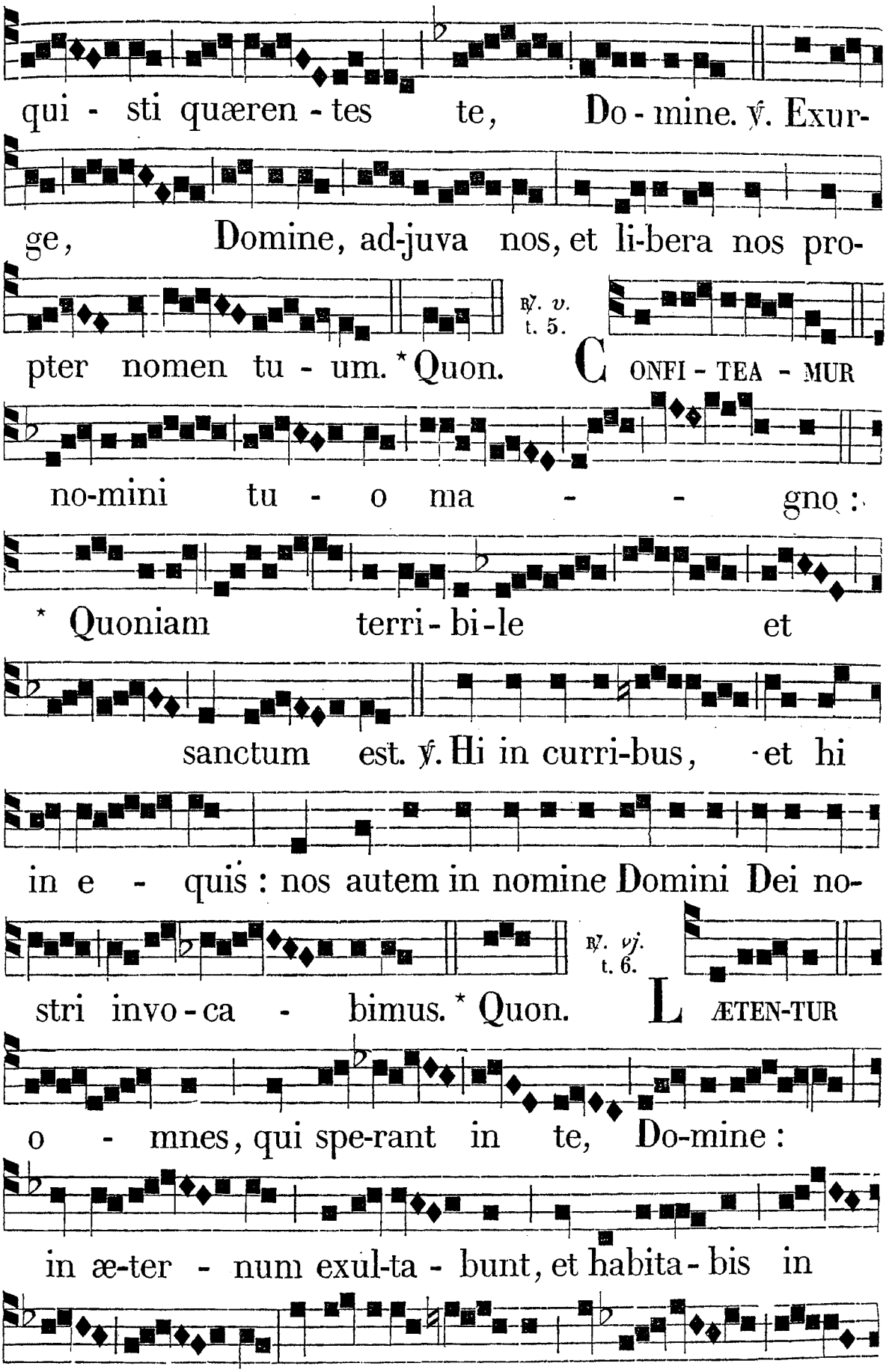
qui - sti quæren - tes te, Do - mine. ℣. Exur-
ge, Domine, ad-juva nos, et li-bera nos pro-
℟. v. t. 5.
pter nomen tu - um. * Quon. CONFI - TEA - MUR
no-mini tu - o ma - - gno:
* Quoniam terri - bi - le et
sanctum est. ℣. Hi in curri-bus, et hi
in e - quis: nos autem in nomine Domini Dei no-
℟. vj. t. 6.
stri invo - ca - bimus. * Quon. LÆTEN-TUR
o - mnes, qui spe-rant in te, Do-mine:
in æ-ter - num exul-ta - bunt, et habita - bis in
e - is, et gloria - bun-tur in te om-

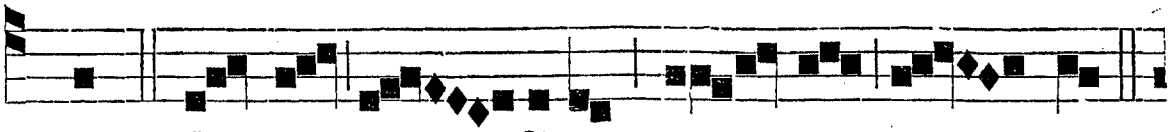

nes. * Qui di - ligunt no - men tu - um.

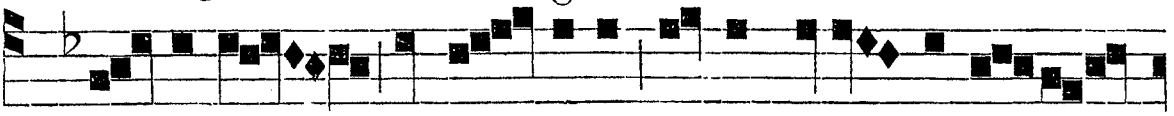

℣. Do-mine, in lu - mine vultus tui ambu-la-

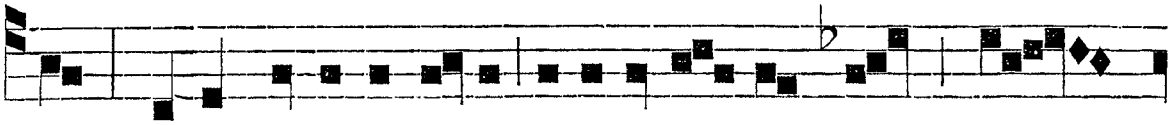

bunt, et in nomine tu-o exultabunt to - ta di -

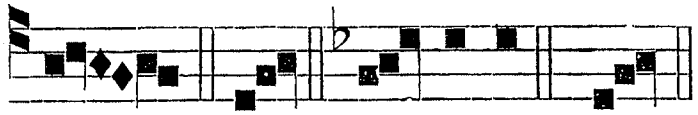

e. * Qui. Glo-ri-a. * Qui.

IN III. NOCT.

Ant. vij. t. 7.

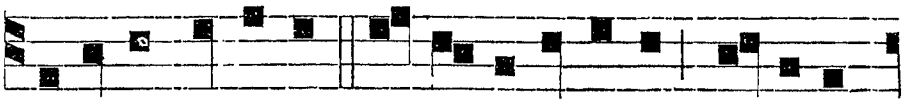

CANTATE Domino, et benedi-ci-te, nomini



e-jus : annunti-a-te, de di-e in di-em, salutare e-jus.

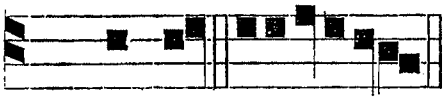

Ant. viij. t. 8.

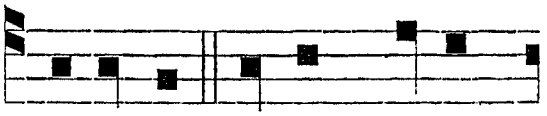

Ps. Cantat. euouae. SECUNDUM nomen tuum

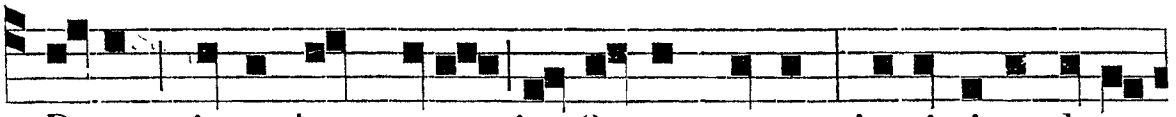

Deus, sic et laus tua in fi-nes terræ : justi-ti-a plena

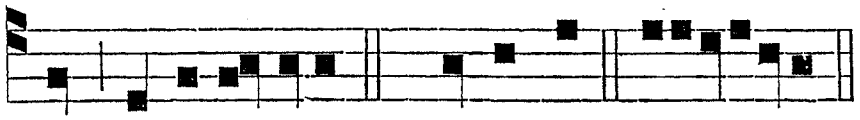

Ant. ix. t. 1.

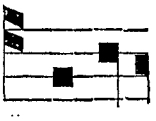

est dextera tu-a. *Ps.* Dominus. euouae. CANTA-

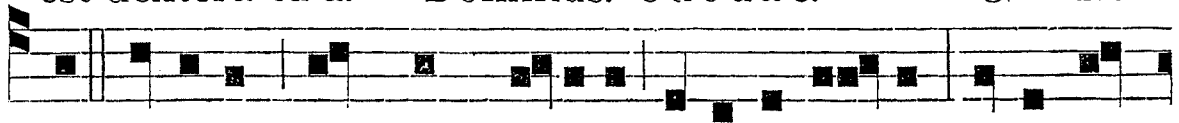

TE Domino, psalmum di-cite nomini e - jus : i-ter fa-

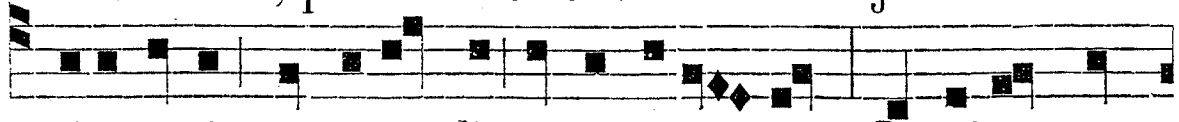

ci-te e- i, qui ascendit super occa- sum : Dominus no-

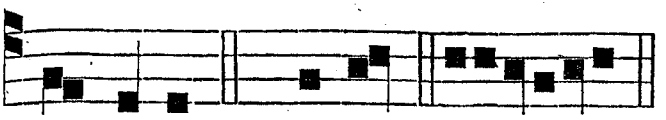

℣. Afférte Dómino glóriam et honórem.
℟. Afférte Dómino glóriam nómini ejus.

men il-li. *Ps.* Cantat. euouae.

℟. *vij.* t. 7.



TRIBULA-TI-O-NEM, et do - lo - rem in-ve - ni:

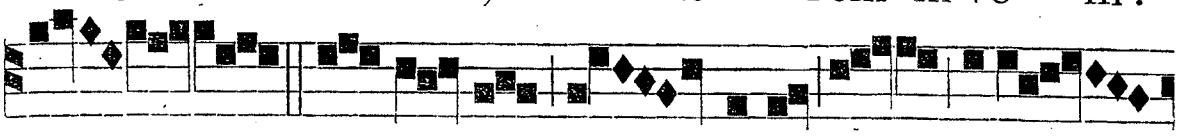

* Et no-men Do - mini invo-

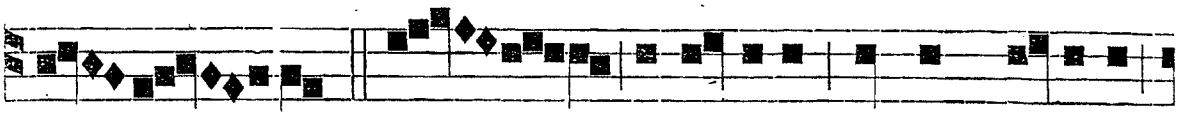

ca - vi. ℣. Tur - ris fortis-sima nomen Domini:

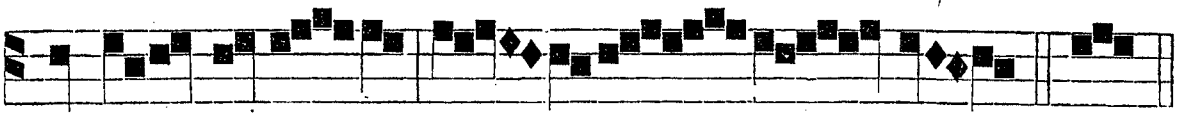

in ipso spera - vi, et adju - tus sum. * Et.

℟. *viij.* t. 8.

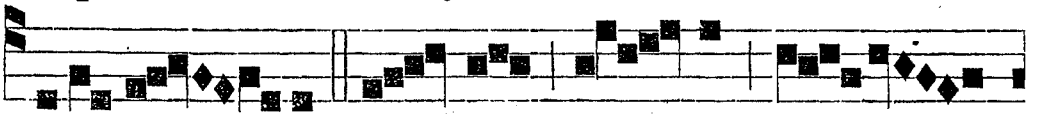

EXPECTA - BO no.- men tu - um, Do -

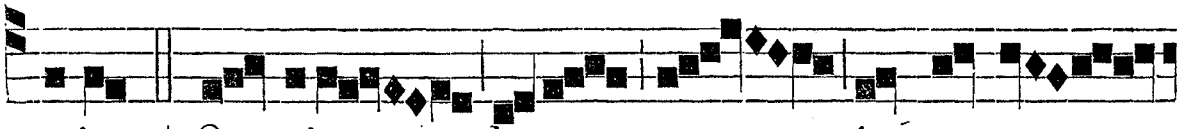

mine: * Quoniam bonum est in conspe-

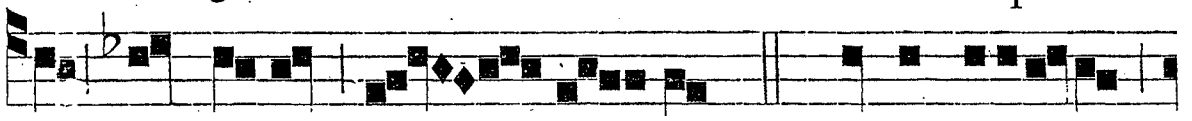

ctu sanctorum tu - o - rum. ℣. Ut confitea-mur

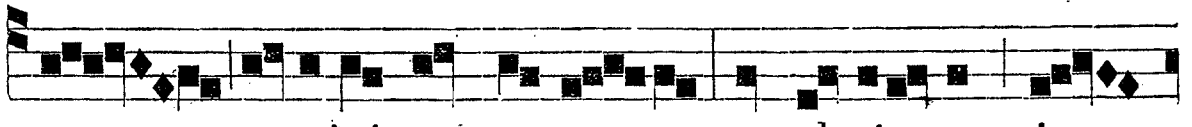

nomini sancto tu - o, et glorie-mur in

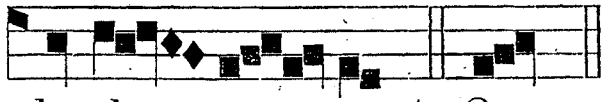

laude tu - a. * Quon.

℟. *ix.* NESCIENS Mater Virgo virum, péperit sine dolóre Salvatórem sæculórum: * Jesum Regem Angelórum sola Virgo lactábat úbere de cœlo pleno. ℣. Beáta víscera

Maríæ Vírginis, quæ portavérunt ætérni Patris Fílium. Jesum. Glória Patri. Jesum. *Cantus ut supra p.* 220. *cum nomine* Jesum, *loco* Ipsum.

Ante Laudes. ℣. Sit nomen Dómini benedíctum. ℟. Ex hoc nunc, et usque in sæculum.

IN LAUDIBUS ET AD HORAS.

Ant. j. t. 1.

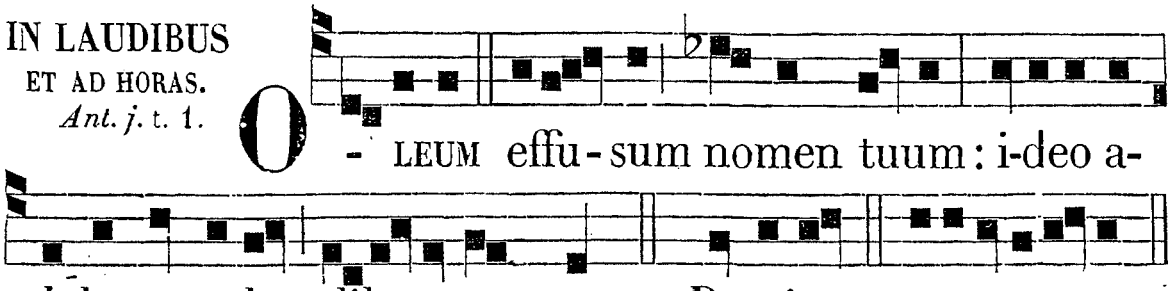

Ant. ij. t. 3.

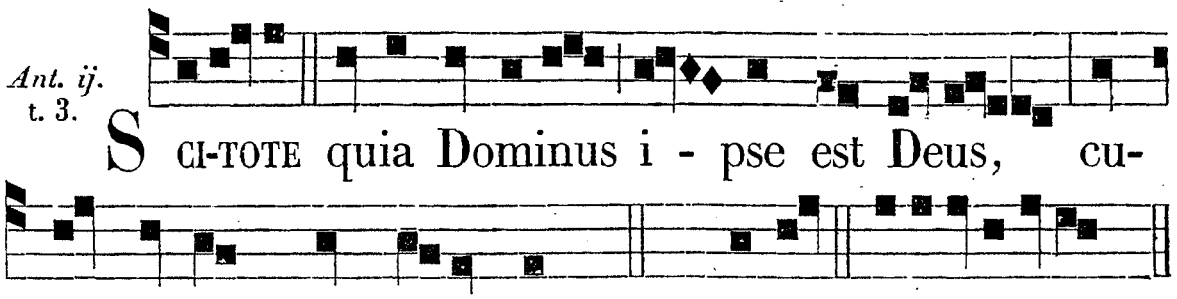

Ant. iij. t. 4.

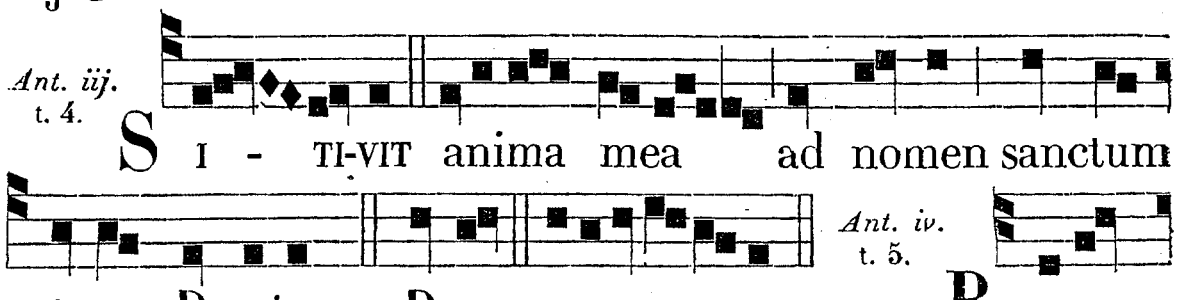

Ant. iv. t. 5.

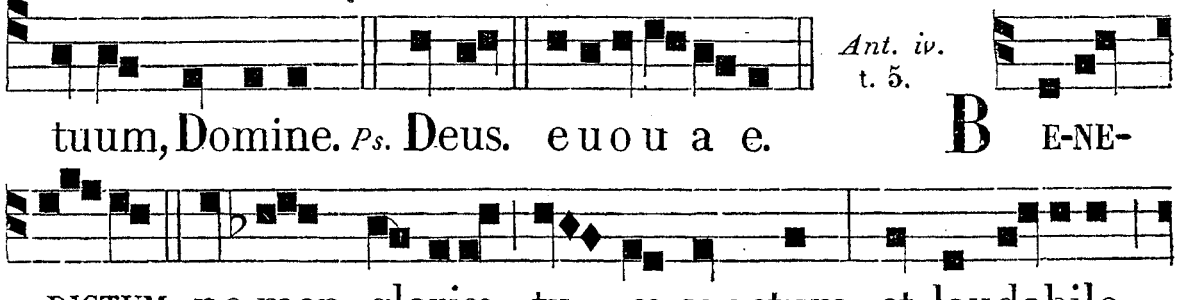

Ant. v. t. 4.

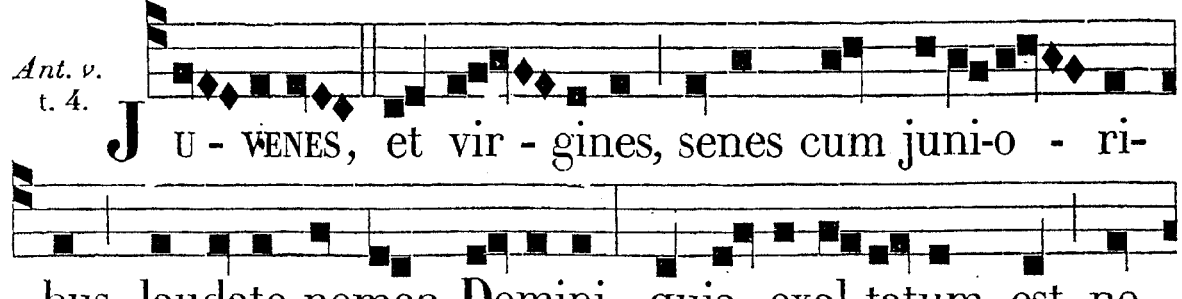

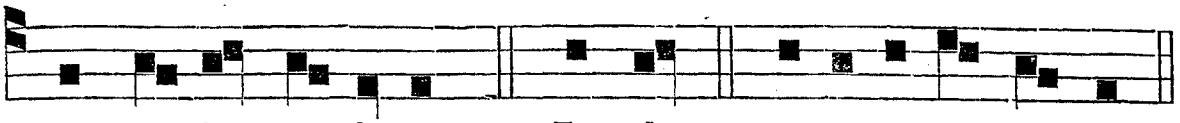

men e - jus so - li - us. *Ps.* Laudat. e u o u a e.

Hymnus. t 4.

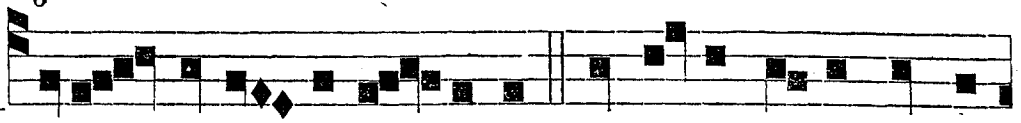

J E-SU decus ange - licum, In aure dulce canti-

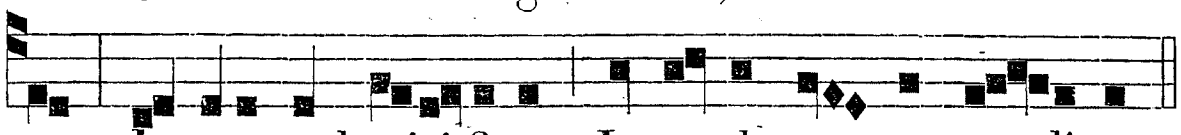

cum, In ore mel miri-ficum, In corde ne- ctar cœ-licum.

Qui te gustant, esúriunt,
Qui bibunt, adhuc sítiunt:
Desideráre nésciunt,
Nisi Jesum, quem díligunt.

O Jesu mi dulcíssime,
Spes suspiántis ánimæ,
Te quærunt piæ lácrymæ,
Te clamor mentis íntimæ.

Mane nobíscum, Dómine,
Et nos illústra lúmine;
Pulsa mentis calígine,
Mundum reple dulcédine.

Jesu, flos Matris Vírginis,
Amor nostræ dulcédinis:
Tibi laus, honor Nóminis,
Regnum beatitúdinis. Amen.

℣. Adjutórium nostrum in nómine Dómini. ℟. Qui fecit cœlum, et terram.

Ad Bened. *Ant.* t. 8.

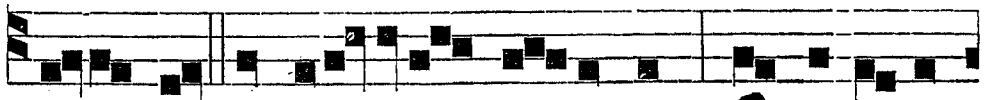

D E-DIT se ut liberaret po-pulum, et acquire-

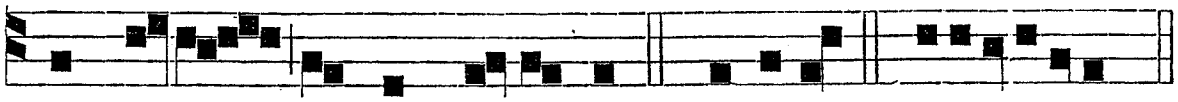

ret si-bi nomen æ-ternum. Benedict. e u o u a e.

AD PRIMAM. ℣. Qui natus es de Vírgine María.

AD TERTIAM. ℟. *br.* t. 6.

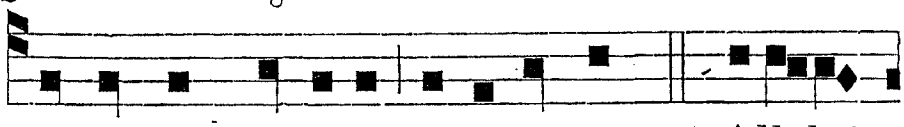

S IT nomen Domini benedictum. * Allelui-

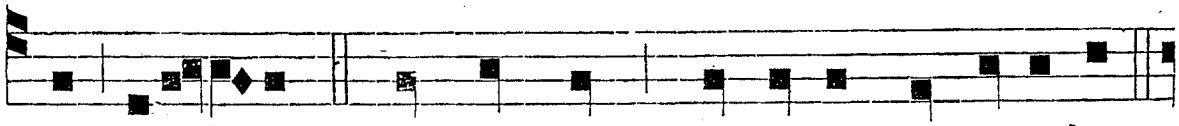

a, alle-luia. ℣. Ex hoc nunc, et usque in sæculum.

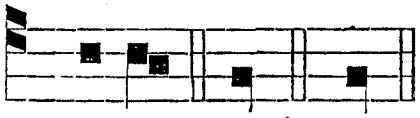

℣. Afférte Dómino glóriam et honórem. ℟. Afférte Dómino glóriam nómini ejus.

* Allel. Glor. Sit.

AD SEXTAM.
℟. *br.* t. 6.

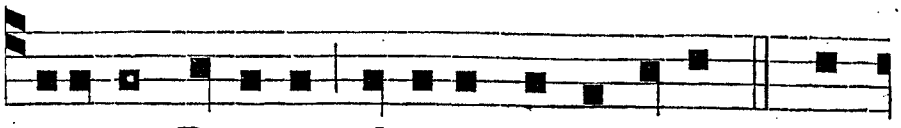

A FFERTE Domino gloriam et honorem.* Al-

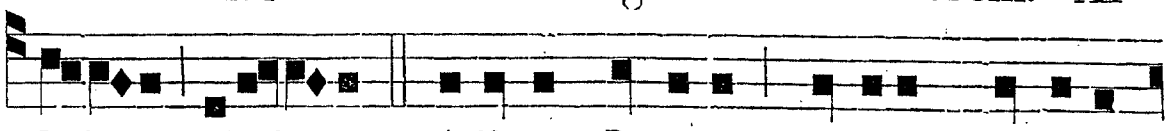

le-luia, alleluia. ℣. Afferte Domino gloriam nomini

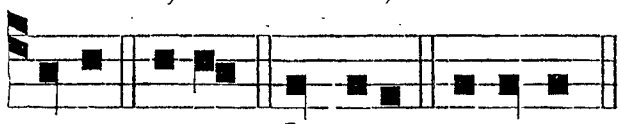

℣. Magnificáte Dóminum mecum. ℟. Et exaltémus nomen ejus in idípsum.

ejus.* Allel. Gloria. Afferte.

AD NONAM.
℟. *br.* t. 6.

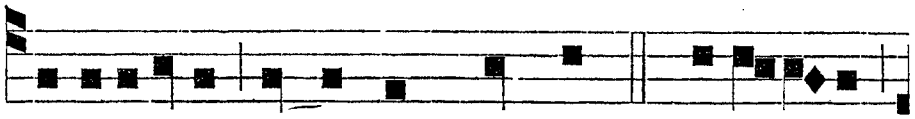

M AGNIFICATE Dominum mecum. * Alle-luia,

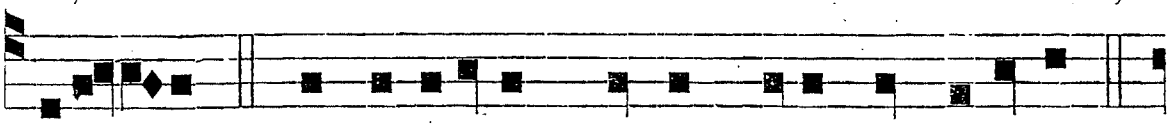

alleluia. ℣. Et exaltemus nomen ejus in idipsum.

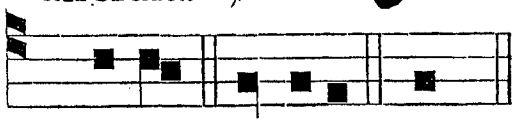

℣. Adjutórium nostrum in nómine Dómini. ℟. Qui fecit cœlum et terram

* Allel. Gloria. Magn.

AD II. VESPERAS. *Psalmi de Dominica, excepto ultimo* Crédidi. — *Ant.* Oleum. — *Hymnus et* ℣. *ut in j. Vesp.*

Ad Magnif.
Ant. t. 1.

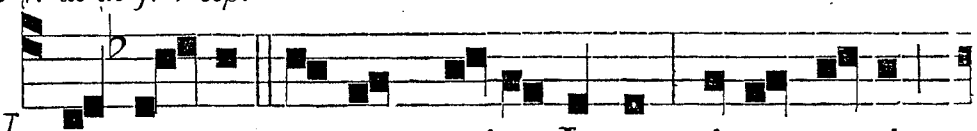

V O - CA - BIS nomen e-jus Jesum: ipse e-nim

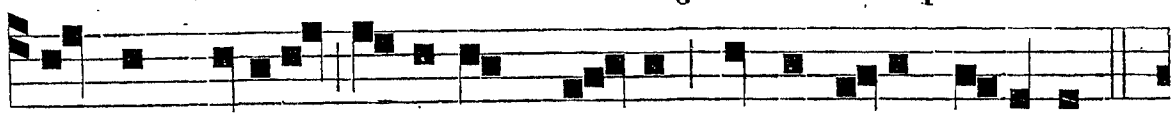

salvum faciet populum su-um a peccatis e-orum.

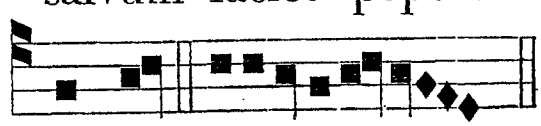

Magnif. euoua e.

DIE XVIII. JANUARII. CATHEDRÆ ROM. S. PETRI, APOST. DUPLEX.

Omnia de Communi Confessoris, præter hic notata:

In j. Vesp. (si eas habere contigerit) ix. ℟. Quodcúmque, *pag.* 501. — *Hymnus.* Jam bone, *pag.* 501.

℣. Tu es Petrus. ℟. Et super hanc petram ædificábo Ecclésiam meam.

Ad Magnif. *Ant.* t. 1.

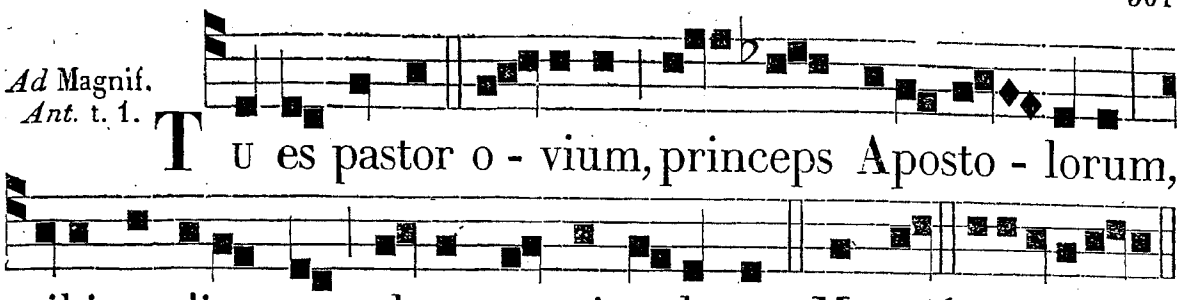

Tu es pastor o - vium, princeps Aposto - lorum,
tibi traditæ sunt claves regni cœlorum. Magnif. euoua e.

AD MATUTINUM. *Invit.* t. 1.

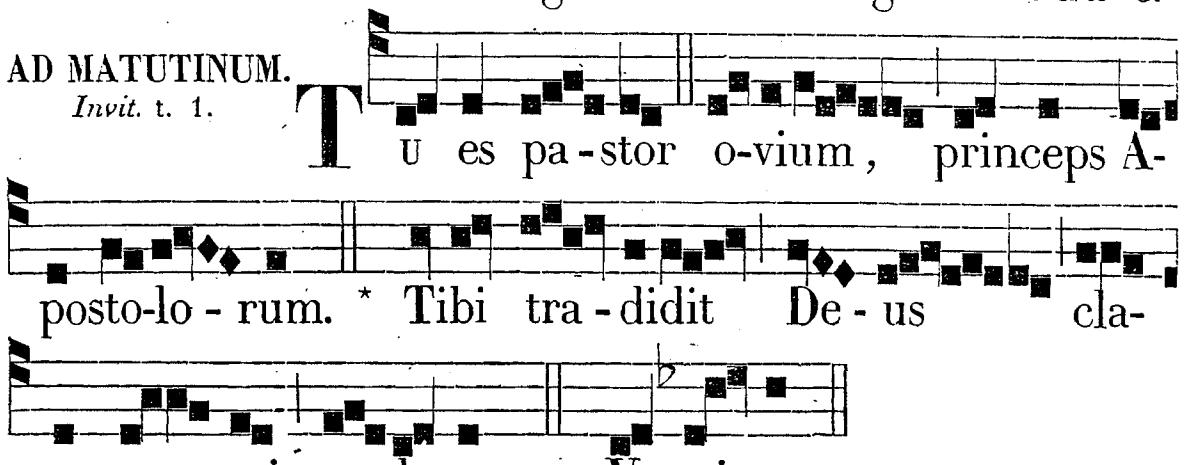

Tu es pa-stor o-vium, princeps A-
posto-lo - rum. * Tibi tra - didit De - us cla-
ves re - gni cœ-lorum. *Ps.* Ve-ni-te. *p.* 2.

Hymnus. t. 1.

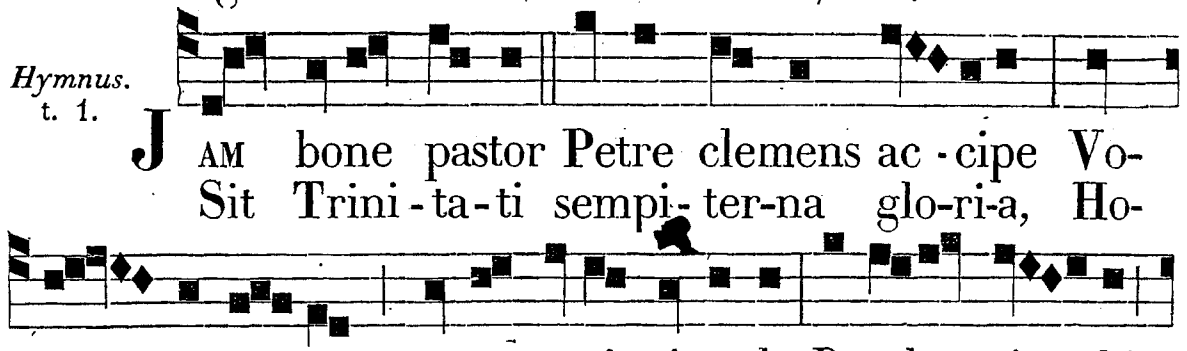

Jam bone pastor Petre clemens ac - cipe Vo-
Sit Trini - ta - ti sempi - ter-na glo-ri-a, Ho-
ta precantum, et peccati vincula Resolve ti - bi
nor, po-te - stas, atque jubi - la-ti- o, In u-ni - ta - te
po-te-sta - te tradita, Qua cun - ctis cœlum ver-bo
cui manet impe-rium, Ex tunc, et modo, per æ-
claudis a-peris.
ter-na sæcula. A - men.

℟. *ix.* t. 1.

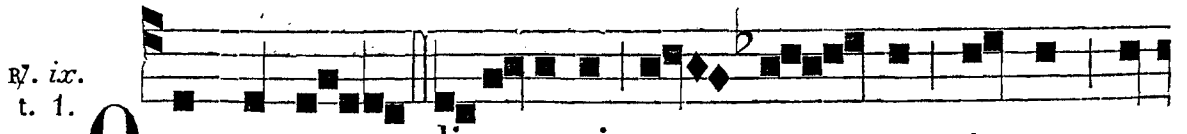

Quodcumque li-gaveris su - per terram, e-

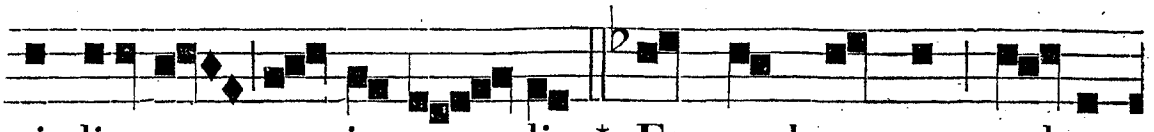

rit ligatum et in cœ - lis. * Et quodcumque sol-ve-

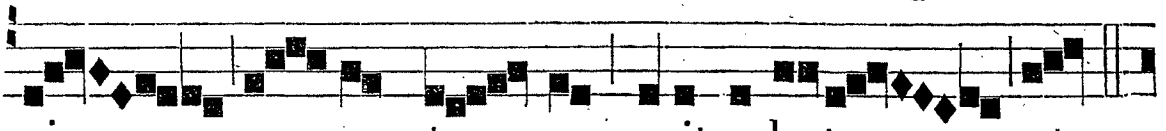

ris su - per ter - ram, erit solu-tum et

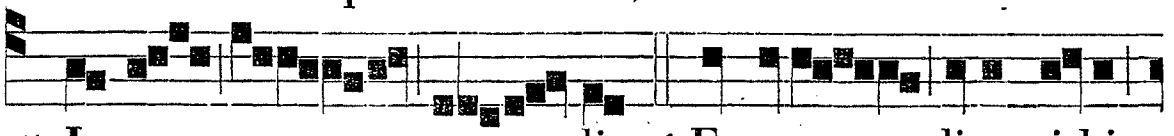

℣ In cœ - - lis. ℣. Et e-go dico ti-bi,

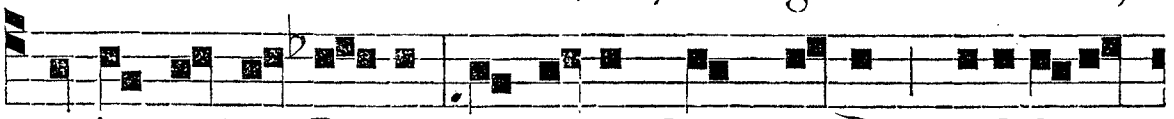

quia tu es Pe-trus, et super hanc petram ædifi-ca-

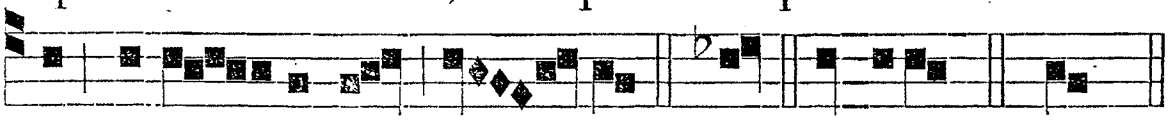

bo Eccle - si-am me - am. * Et. Gloria. ℣ In.

Ante Laudes. ℣. Exáltent eum in ecclésia plebis. ℟. Et in cáthedra seniórum laudent eum.

Ad Bened. *Ant.* t. 8.

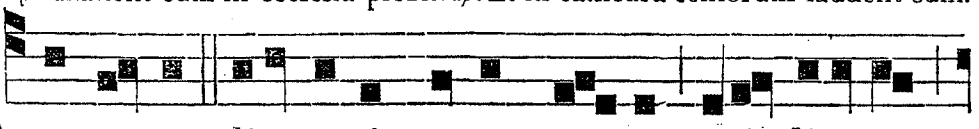

QUODCUMQUE ligaveris super ter-ram, erit ligatum

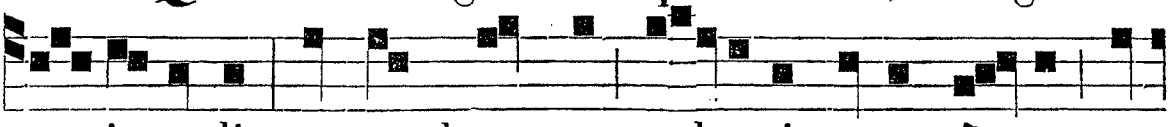

et in cœlis: et quod-cumque sol-veris super terram, e-

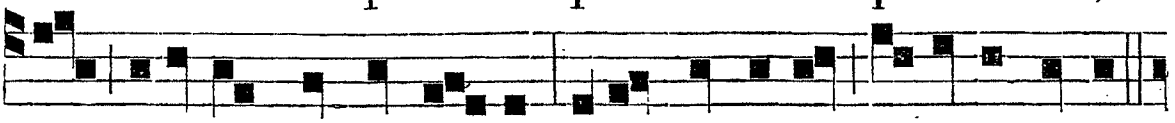

rit solutum et in cœ-lis, dicit Dominus Simoni Petro.

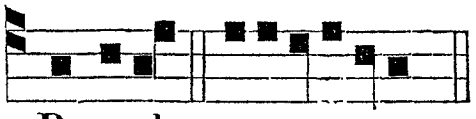

Bened. e u o u a e.

Ad Magnif. *Ant.* t. 4.



SI-MON Barjona, tu voca-beris Cephas, quod in-

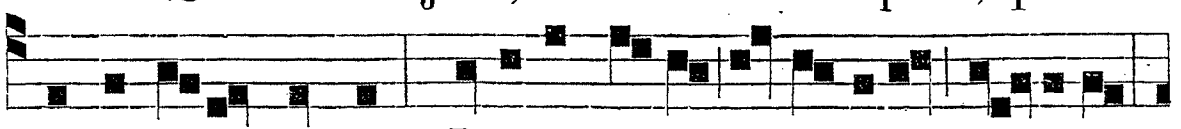

terpretatur Petrus: Janitor cœli, pulsantibus a-peri,

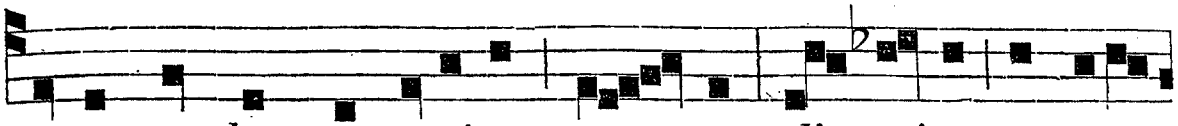

supra modum peccavimus om - nes, di - mitte septua-

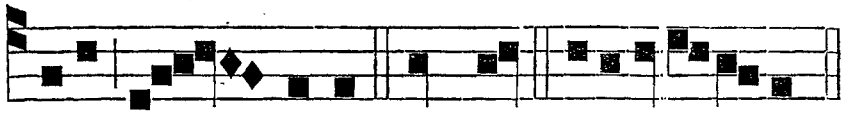

gies se - pties. Magnif. euou a e.

DIE XX. JANUARII. S. AGNETIS, VIRG. ET MART. T. D.

Omnia de Communi unius Virg. et Mart. præter seq.

Ad Magnif. *Ant.* t. 8.

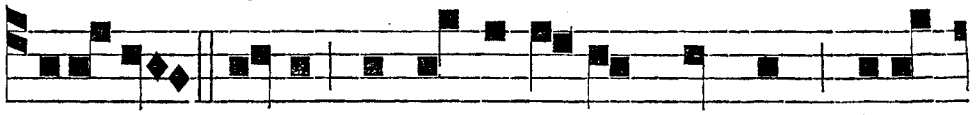

B E-A-TA Agnes in medi-o flammarum, expan-



sis manibus o-rabat: Te deprecor, venerande, colende,

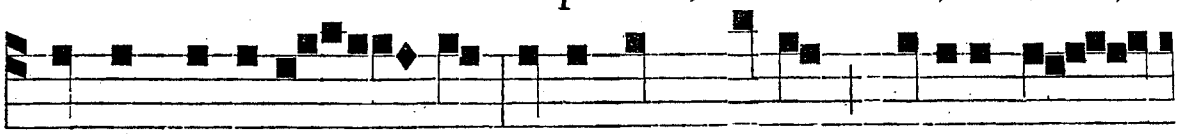

Pater metu-en - de, quia per sanctum Filium tu -

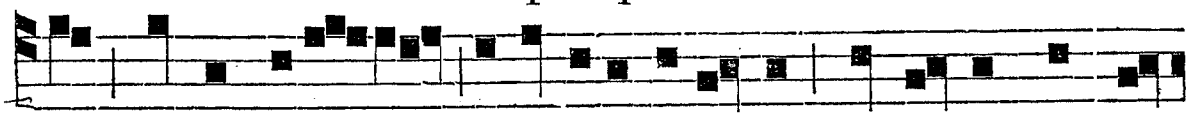

um minas e-va- si sacrilegi tyranni, et carnis spurci-

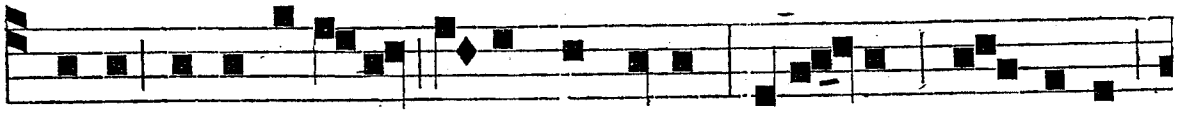

ti-as immacula-to calle transi-vi : et ec-ce ve - ni-o

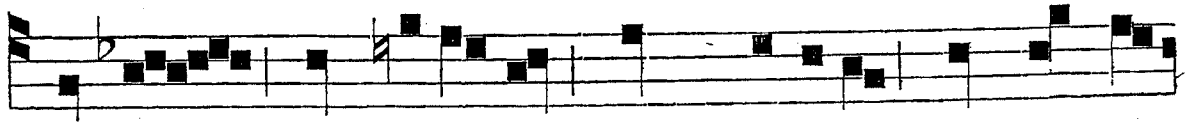

ad te, quem a-ma-vi, quem quæsi-vi, quem semper

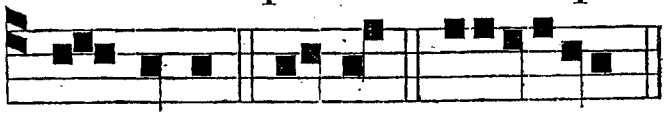

o - pta-vi. Ma-gnif. euouae.

IN I. NOCT. *Ant. j.* t. 8.

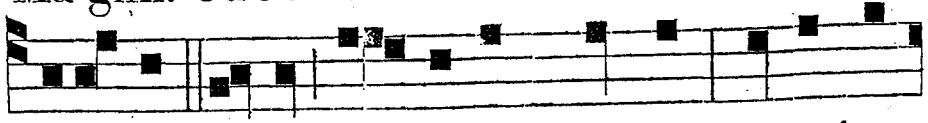

D ISCE-DE a me, pa- bulum mortis, qui-a jam

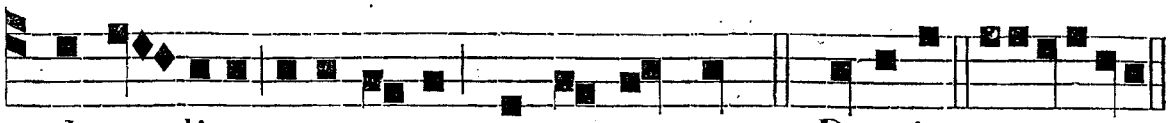

ab a - li-o amato-re præventa sum. *Ps.* Domine. eu o u ae.

Ant. ij. t. 7.

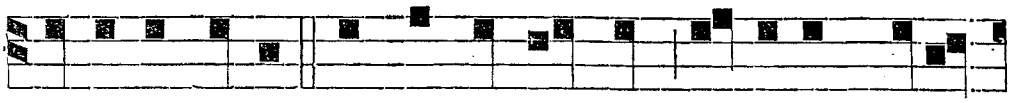

A N-NU-LO su-o sub-arrhavit me Dominus meus

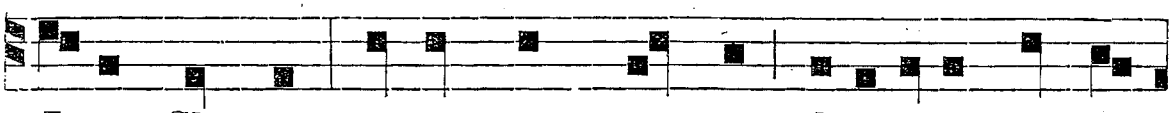

Jesus Christus: et tanquam sponsam decoravit me co-

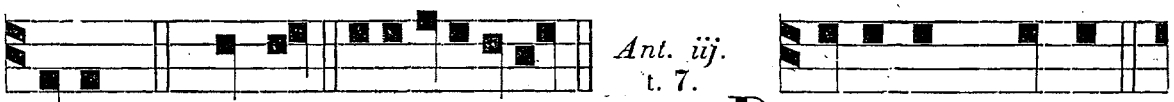

rona. *Ps.* Cœli. e u o u a e.

Ant. iij. t. 7.

D EXTERAM meam

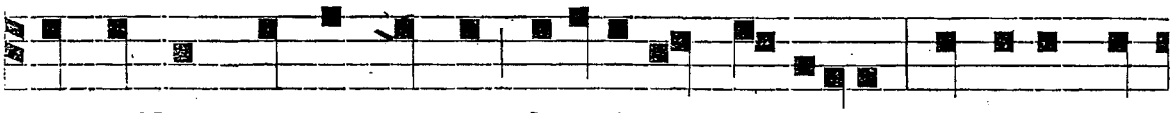

et collum meum cinxit lapidibus pretiosis, tradidit au-

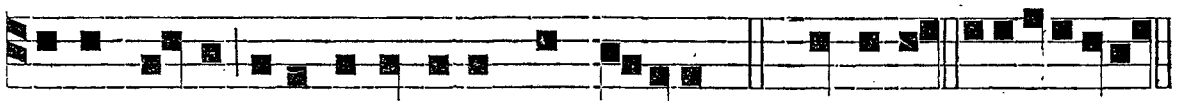

ribus meis inæstimabiles margaritas. *Ps.* Domini. e u o u a e.

℣. Diffúsa est, *etc.*

℟. *j.* t. 8.

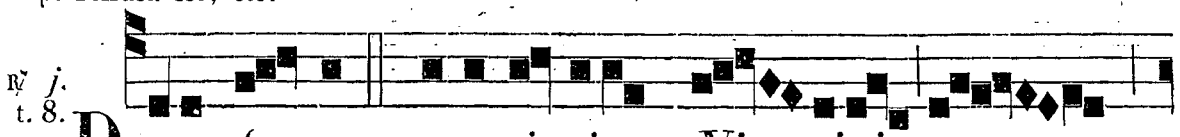

D I-EM fe-stum sacratis-simæ Vir - ginis

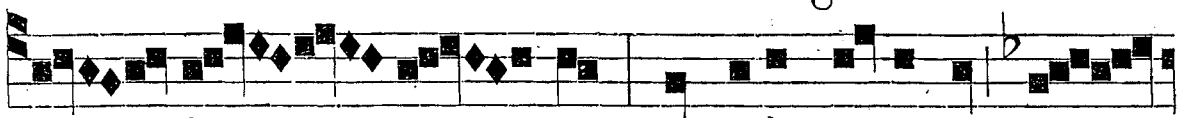

ce - le - bre - mus: qualiter passa sit be-

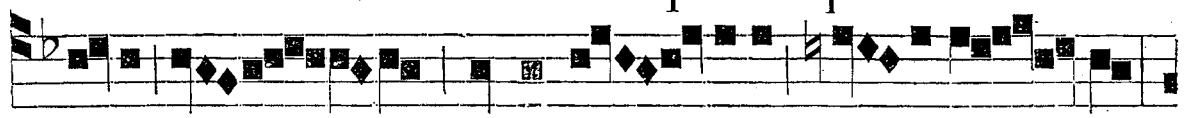

a-ta A - gnes, ad memo - riam re-voce - mus:

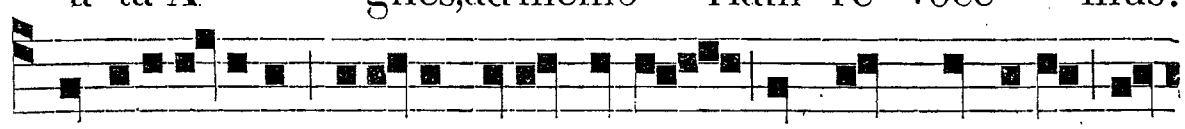

tertio-decimo æta-tis suæ anno mortem perdidit et



vitam in - ve - nit.* Quia solum vitæ

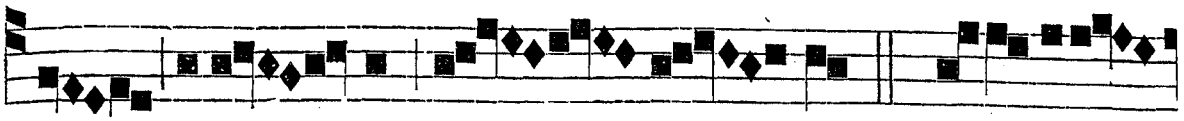

dile - xit au - cto - rem. ℣. Infantia

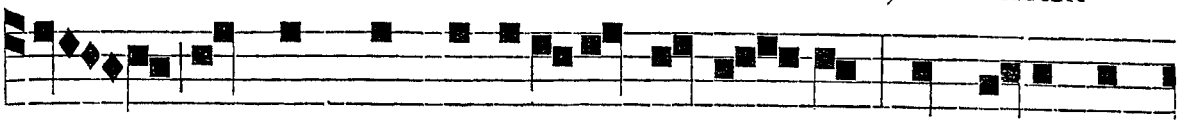

quidem computabatur in an - nis, sed e-rat se-



nectus men - tis im-men - sa. * Quia.

℟. *ij.* t. 5.

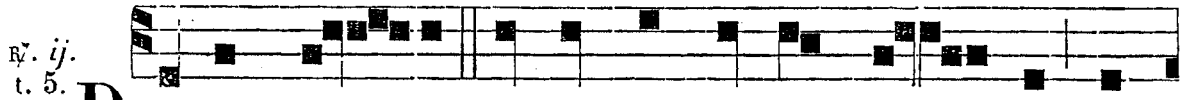

DEXTERAM me - am et collum meum cin - xit la-

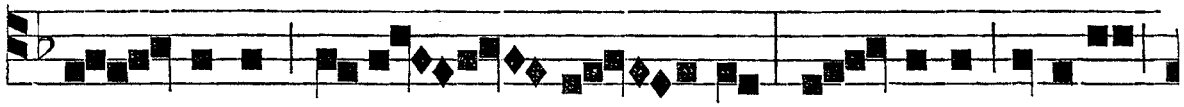

pi - dibus preti - o - sis, tra - didit auribus



me - is inæsti-ma - biles marga - ri - tas.

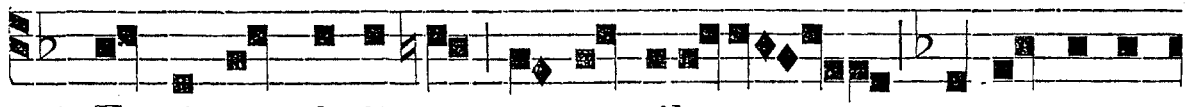

* Et circumdedit me vernantibus atque coru-

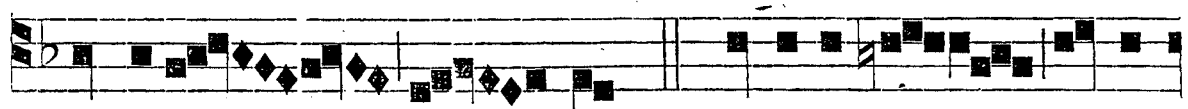

scantibus gem - mis. ℣. Induit me Domi-



nus cycla-de auro te - xta, et immensis monilibus

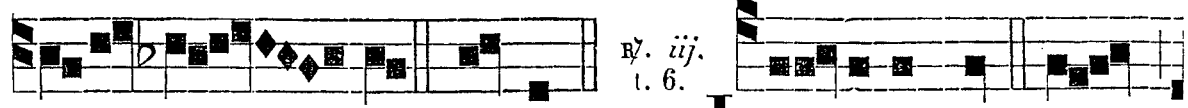

℟. *iij.* t. 6.

ornavit me. * Et cir. IN - DUIT me Do-

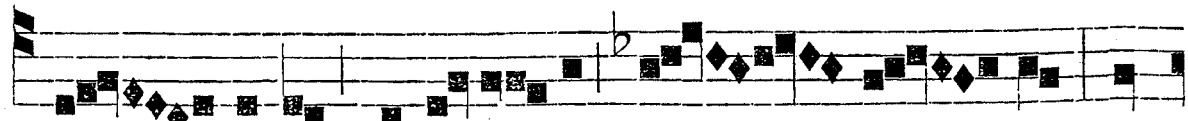

minus vesti-mento sa - lu - tis, et

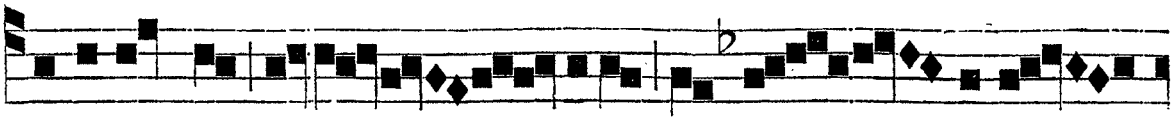

indumento læ-ti - ti-æ cir-cum - dedit

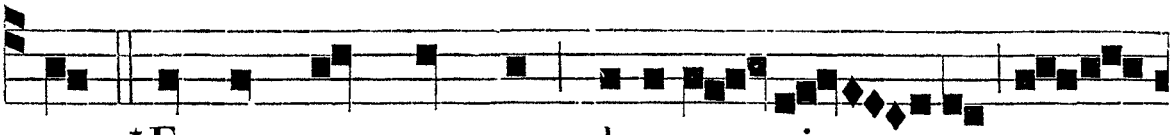

me: * Et tanquam sponsam decora - vit me co-

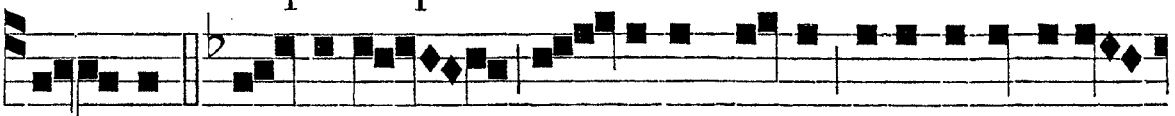

ro - na. ℣. Tradidit au - ribus meis inæstimabiles

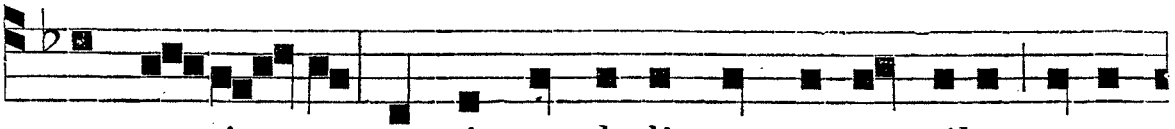

marga-ri - tas; et circumdedit me vernantibus atque

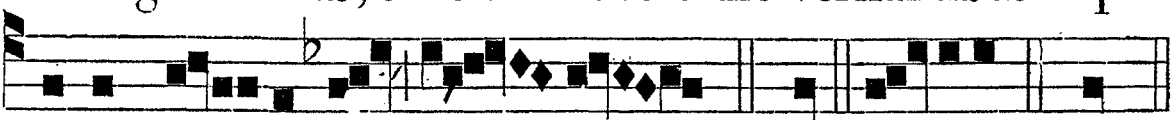

coru-scan-ti-bus gem` - mis. * Et. Gloria. * Et.

IN II. NOCT.



Ant. iv. t. 7. CHRISTUS circumdedit me vernantibus atque co-

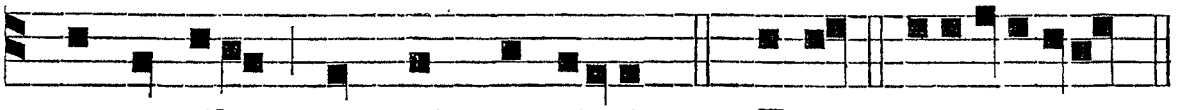

ruscantibus gemmis pretiosis. *Ps.* Eruct. e u o u a e.

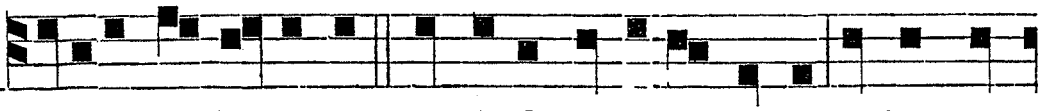

Ant. v. t. 7. INDUIT me Dominus cyclade auro contexta, et immen-

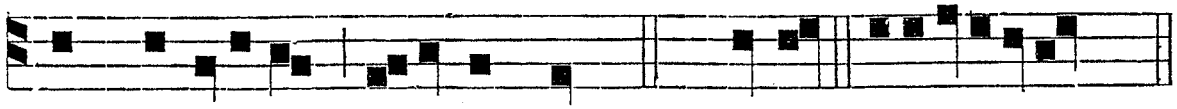

sis monilibus ornavit me. *Ps.* Deus. e u o u a e.

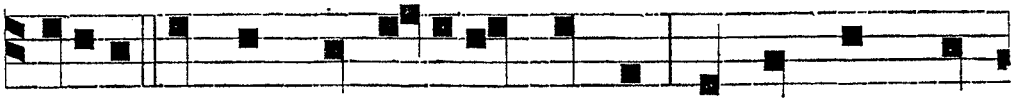

Ant. vj. t. 7. POSUIT signum in fa-ciem meam, ut nullum, præ-

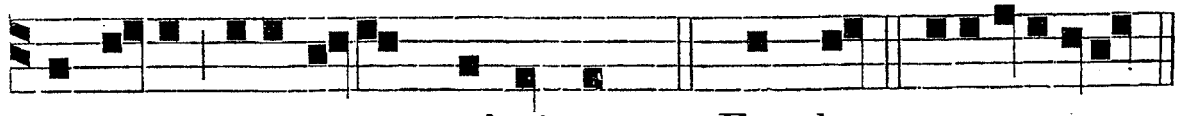

ter e-um, amatorem admittam. *Ps.* Fundam. e u o u a e.

℣. Spécie, *etc.*

℟. iv. t. 7.

A - MO Chri-stum, in cujus thalamum intro-i-bo; cu-jus Ma-ter Virgo est; cujus Pater fœ - mi-nam nescit; cu-jus mi - hi or - gana modula-tis vocibus cantant:* Quem, cum ama-vero, ca-sta sum; cum te-ti-gero, munda sum; cum acce-pero, vir - go sum. ℣. Annulo su-o subarrha-vit me, et immensis monilibus ornavit me. * Quem.

℟. v. t. 6.

M EL et lac ex o-re e - jus sus- - ce - pi: * Et sanguis e - jus or-na-vit genas me - as. ℣. Cu-jus pulchritu-dinem sol et lu-na mi-ran-tur, ipsi soli servo fi-

℟. vj. t. 8.

dem. * Et. I - PSI sum desponsata cu-i

An-geli ser - viunt : cu-jus pulchritu-

- dinem sol et luna mi - ran - tur, * I - psi

so-li servo fi-dem : ipsi me to - ta de-

votio-ne com - mit - to. ℣. Dexteram meam

et collum meum cinxit lapidibus preti-o - sis,

tradidit auribus meis inæstimabi-les marga-ri-

- tas. * I - psi. Glo-ri-a. * I - psi.

IN III. NOCT.

Ant. vij. t. 1.

M EL et lac ex ejus o-re suscepi, et san-

guis ejus ornavit genas meas. *Ps.* Cantate. e u o u a e.

Ant. viij. t. 2.

C U-JUS pulchritudinem sol et luna mirantur, i-

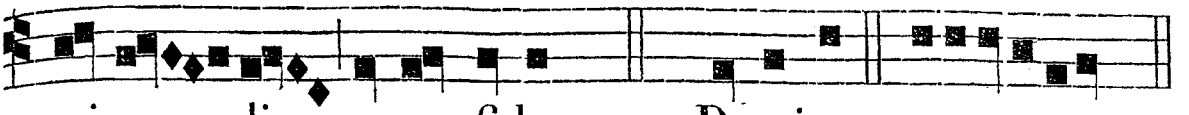

psi so - li servo fidem. *Ps.* Dominus. e u o u a e.

Ant. ix. t. 1.

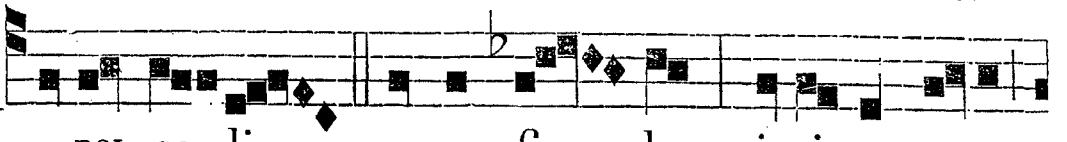

I - PSI so - li servo fi - dem; ipsi me to-ta



℣. Adjuvábit, *etc.*

devotio-ne committo. *Ps.* Cantate. e u o u a e.

℟. *vij.* t. 8.

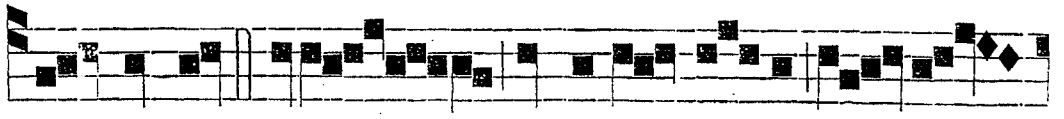

JAM corpus ejus corpori me-o so - ci-



- a-tum est, et san-guis e - jus or-na-vit

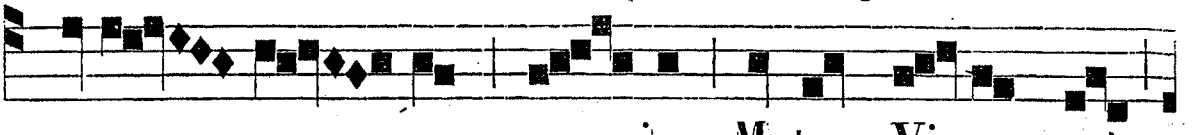

genas me - as : cu - jus Mater Vir-go est:

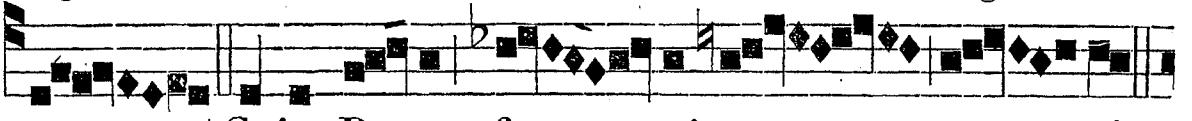

*Cujus Pa-ter fœ - mi-nam ne - scit.

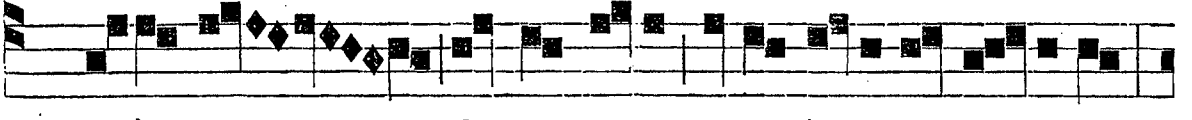

℣. Ipsi sum desponsa-ta cui Angeli ser-viunt,

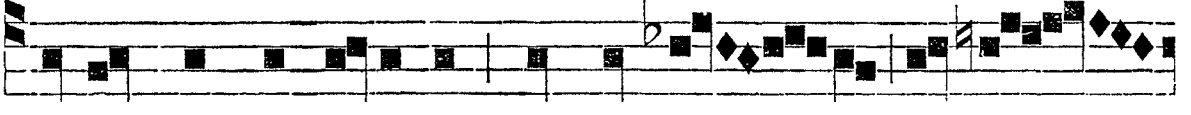

cujus pulchritudinem sol et lu - na mi-ran-

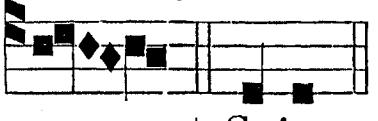

℟. *viij.* t. 5.

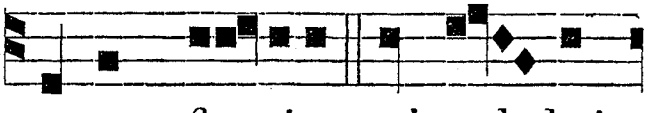

tur. * Cujus. PULCHRA fa - ci-e, sed pul-chri-

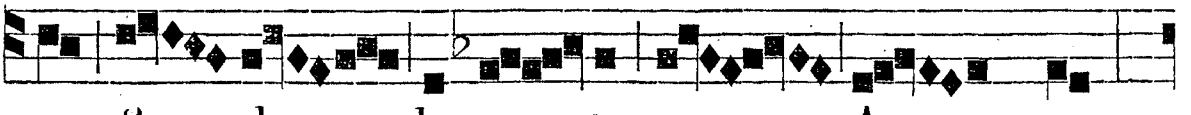

or fi - de, be-a - ta es A - gnes,



respuens mun - dum: læta - beris cum An-

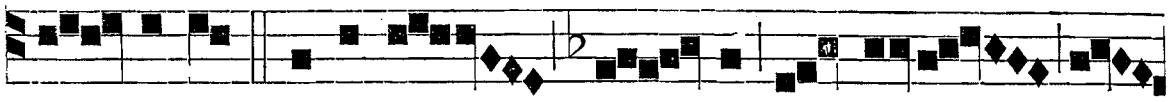

- gelis. * Interce - de pro no-bis



om - nibus. ℣. Speci - e tu-a, et pulchritudine

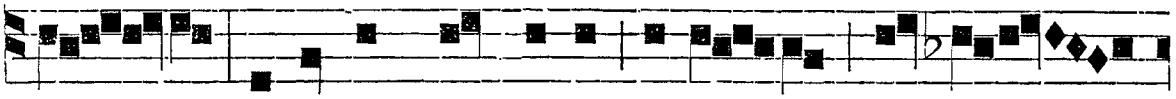

tu - a, intende, prospere proce - de, et re-



℣. ix. t. 2.

gna. * Inter. O -MNI- POTENS, adorande, colende, ve-

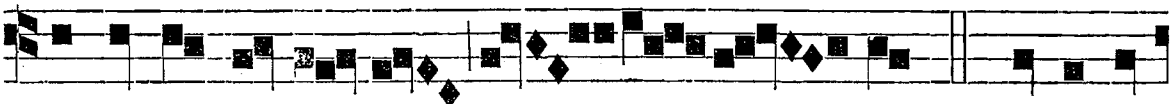

nerande, tremende, be - nedi - co te. * Quia per

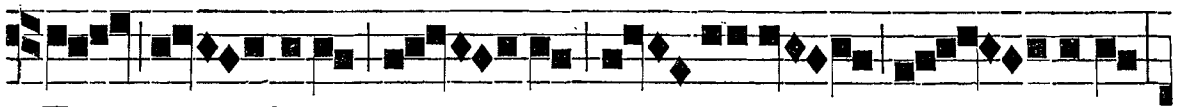

Fi - lium tu - um u - ni-ge - nitum

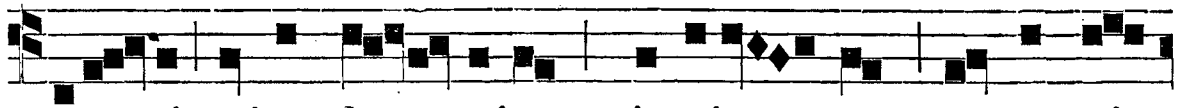

e-va-si minas ho - minum impio - rum; et spurci -

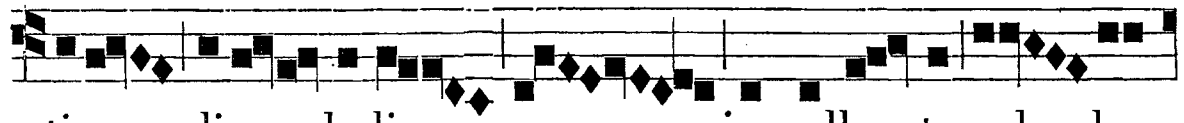

ti-as dia - boli impollu - to cal - le



transi - vi. ℣. Te confi - teor la-biis, te cor-de, te

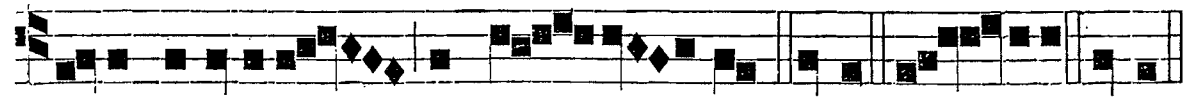

totis visceribus concu - pi - sco. * Quia. Glo - ria. * Quia.

IN LAUDIBUS ET AD HORAS. *Ant. j.* t. 7.

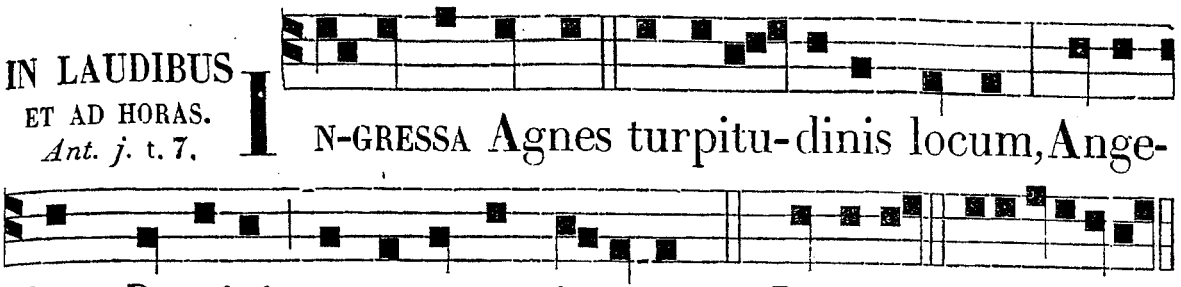

IN-GRESSA Agnes turpitu-dinis locum, Angelum Domini præparatum invenit. *Ps.* Dominus. e u o u a e.

Ant. ij. t. 7.

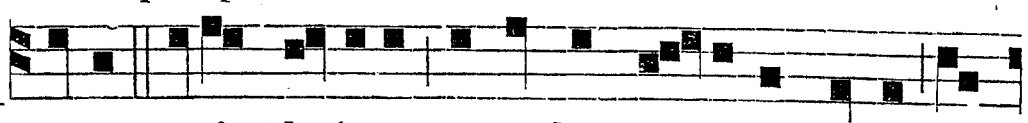

MECUM enim habeo custodem corporis mei Angelum Domini. *Ps.* Jubil. e u o u a e.

Ant. iij. t. 7.

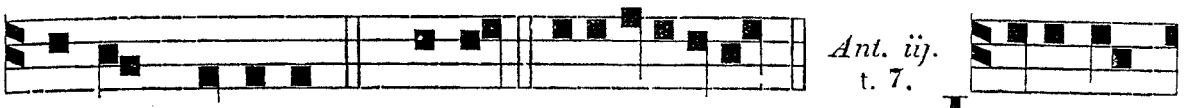

IPSI sum desponsata, cui Angeli serviunt, cujus pulchritudinem sol et luna mirantur. *Ps.* Deus. e u o u a e.

Ant. iv. t. 8.

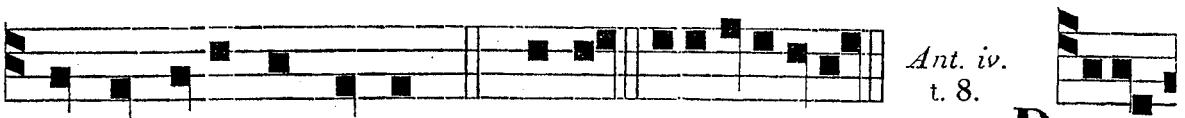

BENEDI-CO te, Pater Domini mei Jesu Christi, quia per Filium tuum ignis extinctus est a latere meo. *C.* Benedic. e u o u a e.

Ant. v. t. 8.

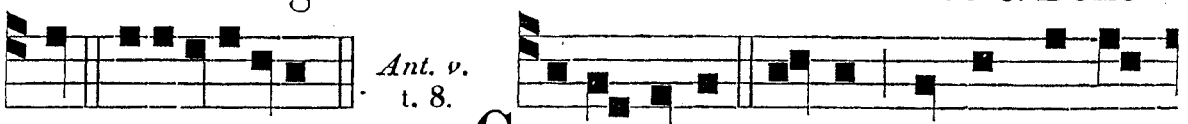

CONGAUDETE mecum, et congratulamini, quia cum his omnibus lucidas sedes accepi. *Ps.* Laudate. e u o u a e.

Ad Bened. *Ant.* t. 1.

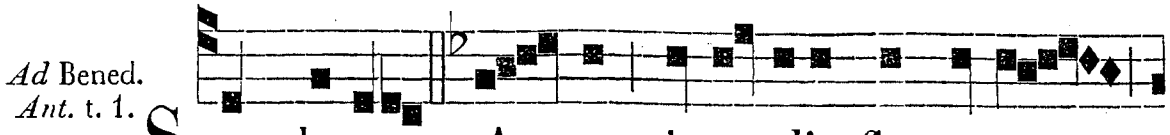

STANS be-ata Ag-nes in medio flammarum,

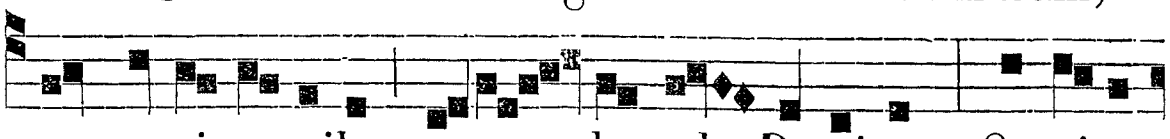

ex-pansis manibus, o-ra - bat ad Dominum: Omnipo-

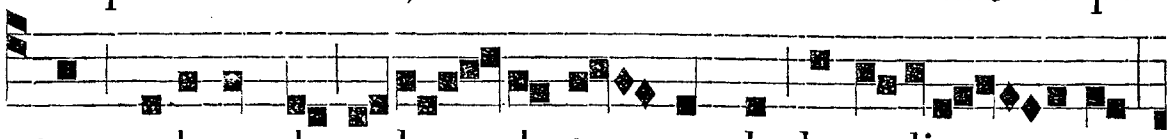

tens, adorande, colen - de, tre-mende, benedico te,

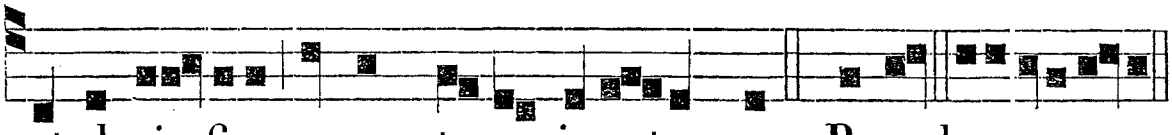

et glori - fico nomen tuum in æ-ternum. Bened. eu ou a e.

Ad Magnif. *Ant.* t. 4.

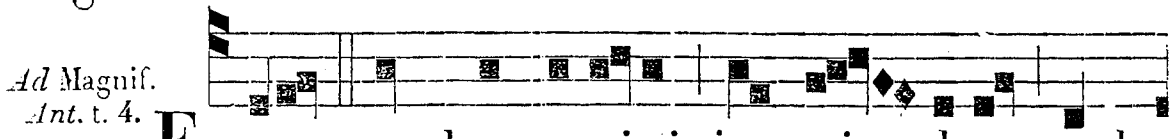

ECCE quod concupi-vi, jam vi - deo, quod

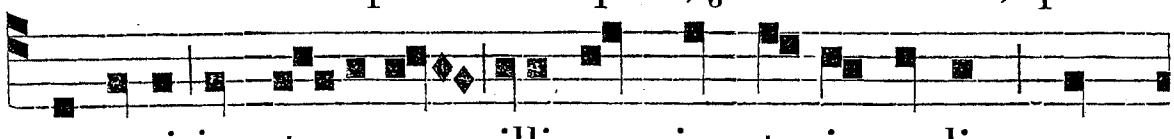

speravi, jam te-neo: illi sum juncta in cœlis, quem

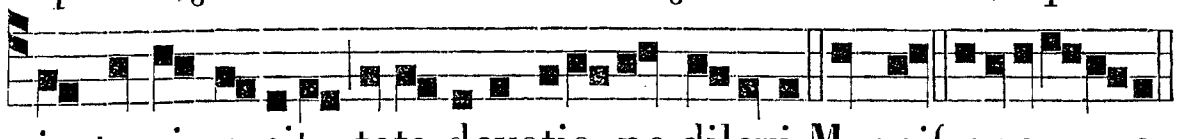

in terris posita tota devotio-ne dilexi. Magnif. eu ou a e.

DIE XXII. JANUARII. S. VINCENTII, MART. TOTUM DUPLEX.**

IN I. VESPERIS. *Ant. Sup. Ps.* Iste est, *ut in ij. Vesp. ad* Magnif. *de Communi unius Mart.* ℣. *vj.* Christi miles, *ut infra. Hymnus, et cætera de eodem Comm. præter hic notata:*

Ad Magnif. *Ant.* t. 8.

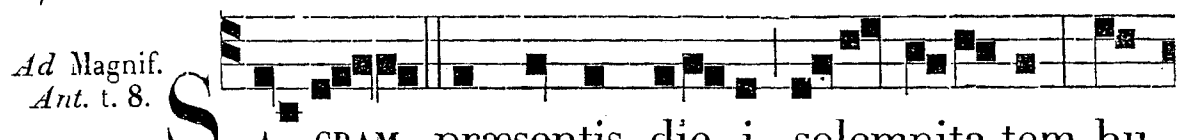

SACRAM præsentis die-i solemnita-tem hu-

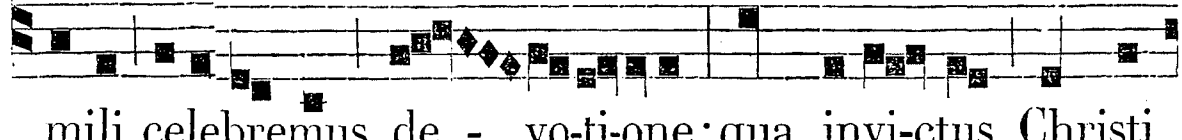

mili celebremus de - vo-ti-one: qua invi-ctus Christi

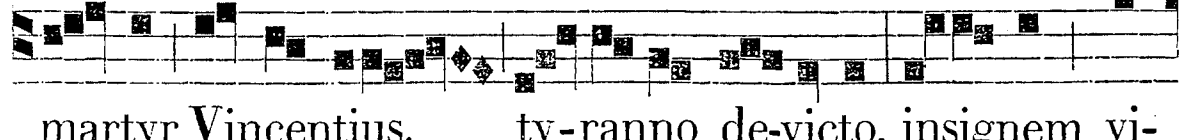

martyr Vincentius, ty-ranno de-victo, insignem vi-

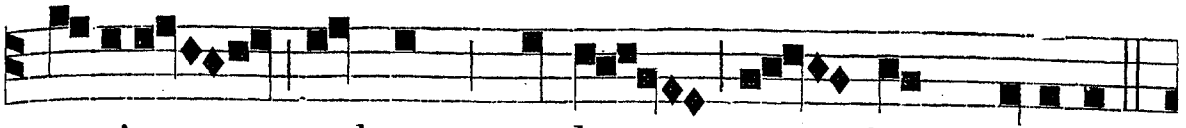

ctoriæ palmam cœlo gau - dens intulit.

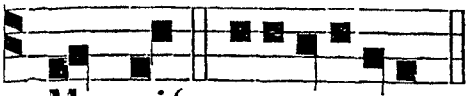

Magnif. e u o u a e.

AD MATUTINUM.
Invit. t. 1.

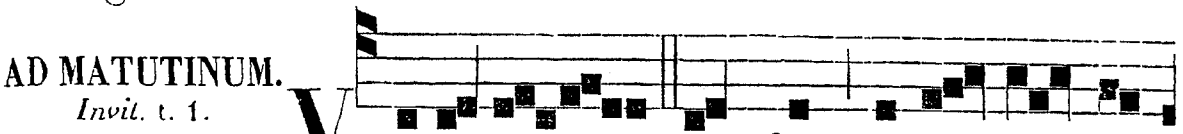

VINCENTEM mundum ado - re - mus

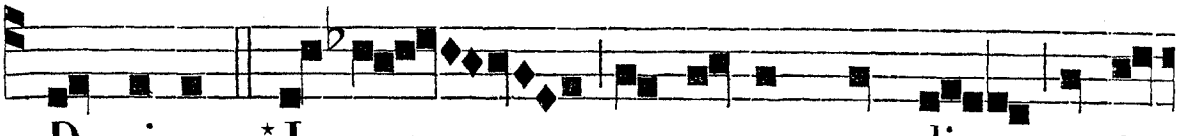

Dominum,* In quo pressuram mundi martyr

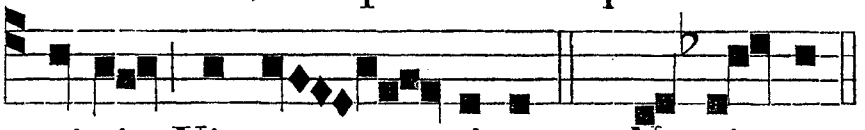

Hymnus. Deus tuórum.

vi-cit Vin-cen - ti-us. *Ps.* Ve-ni - te. *p.* 2.

IN I. NOCT.
Ant. j. t. 1.

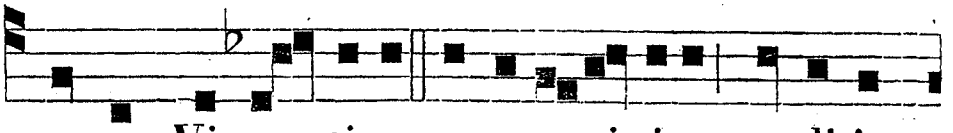

SANCTUS Vincen-ti-us a pu-e - ri-ti-a studi-is

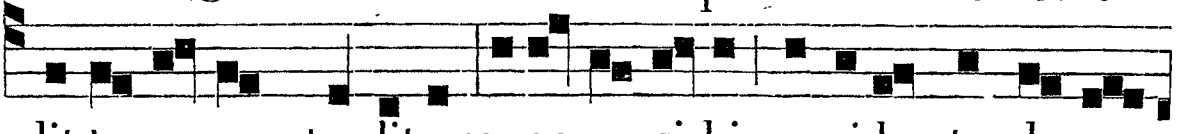

lit-te- rarum traditu, ssuperna si-bi providen-te cle-men-

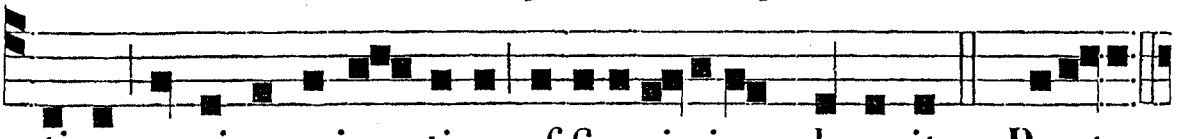

ti- a, gemina scien- ti-a ef-ficacissime claru-it. *Ps.* Bea-tus.

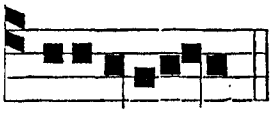

Ant. ij.
t. 2.

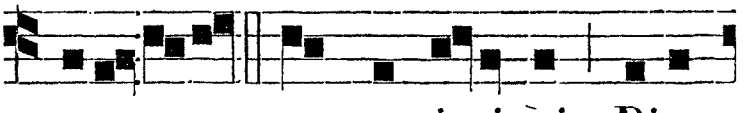

euoua e. SANCTITATE quoque insignis, Dia-

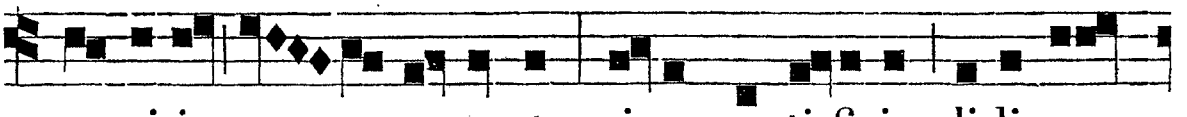

co-ni-i ar - ce suscepta, vices ponti-ficis di-li- gen-

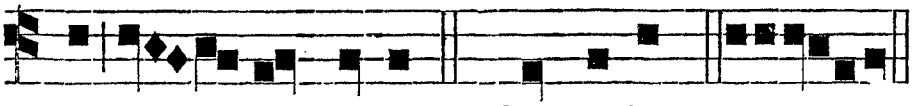

Ant. iij.
t. 3.

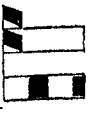

ter ex- e- quebatur. *Ps.* Quare frem. eu o u a e. VA-

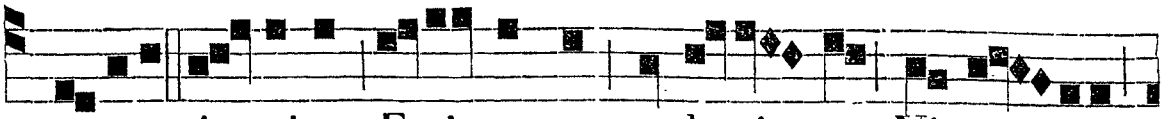

LE-RIUS i - gitur E-pi-scopus, et le-vi - ta Vincen-tius

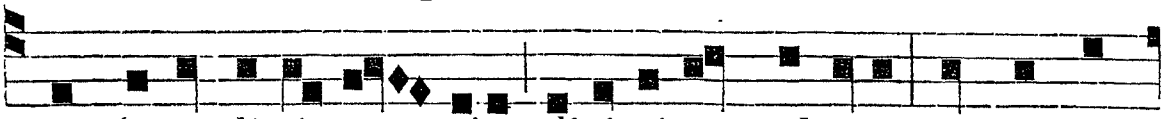

spe fruendi vi - cto - ria divi-ni-tus subnixi in confes-



si-o - ne De-i - ta - tis a-la-criter cu-cur-re- runt.

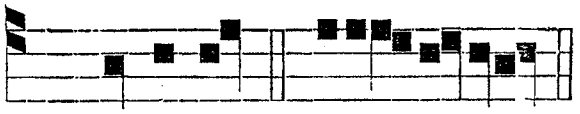

℣. Glória, *etc.*

Ps. Domine. e u o u ae.

℟. *j.* t. 7.



S A-CRAM præsentis di-e - i so - le-mni-

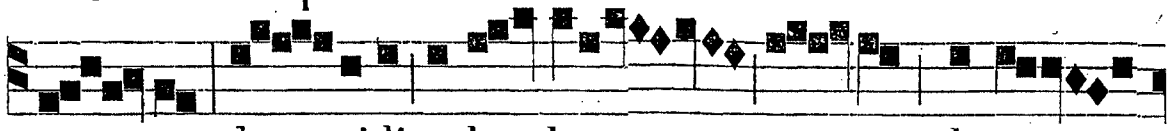

ta - tem hu - mi-li cele - bre - mus de-vo -

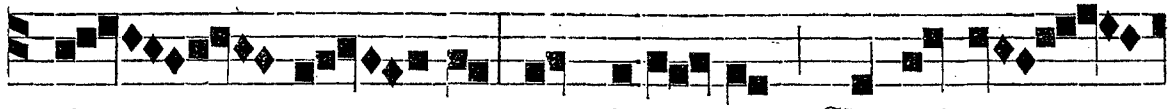

ti - o - ne, qua invi - ctus Christi mar -



tyr Vincen - ti-us, ty-ran-no de - vi - cto,

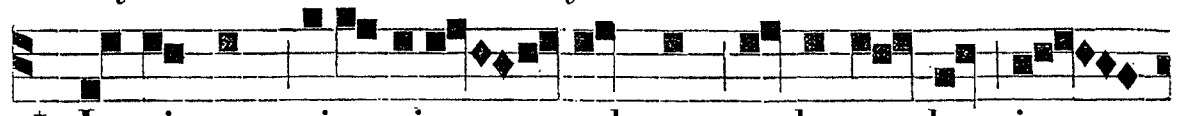

* In-signem victoriæ palmam cœlo gaudens in -



- tulit. ℣. Pera - cto passi-o-nis su-æ

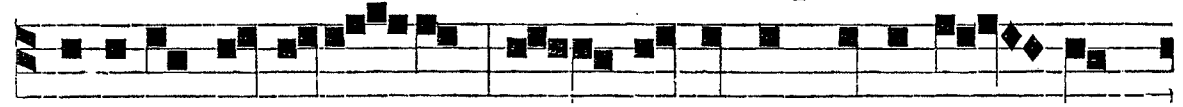

venerando trium-pho, An - ge-lorum cœti-bus co-

℟. ij. t. 1.

mi - ta - tus. * In. SANCTUS Vincen - ti-us Christi mar- tyr, pro-

vi-dente su-per - na cle-menti-a, quæ sibi e - um prævi- de - bat vas e-le-cti-o - nis

fu-tu - rum, * Ge - mina scien - ti-a ef-fi-ca-cis - - sime cla - ru-it. ℣. Sanctita-te

quoque in-si-gnis, Dia-co-ni-i gradu sus-ce-pto, vi- ces ponti- ficis di-ligenter ex - eque-ba - tur. * Ge- mina.

℟. iij. t. 1.

LE-VI - TA Vincen - ti-us di - xit be-a-to Va - le - ri-o: Si ju - bes, Pa-ter san-

- cte, responsis judicem aggre - di-ar: Jam

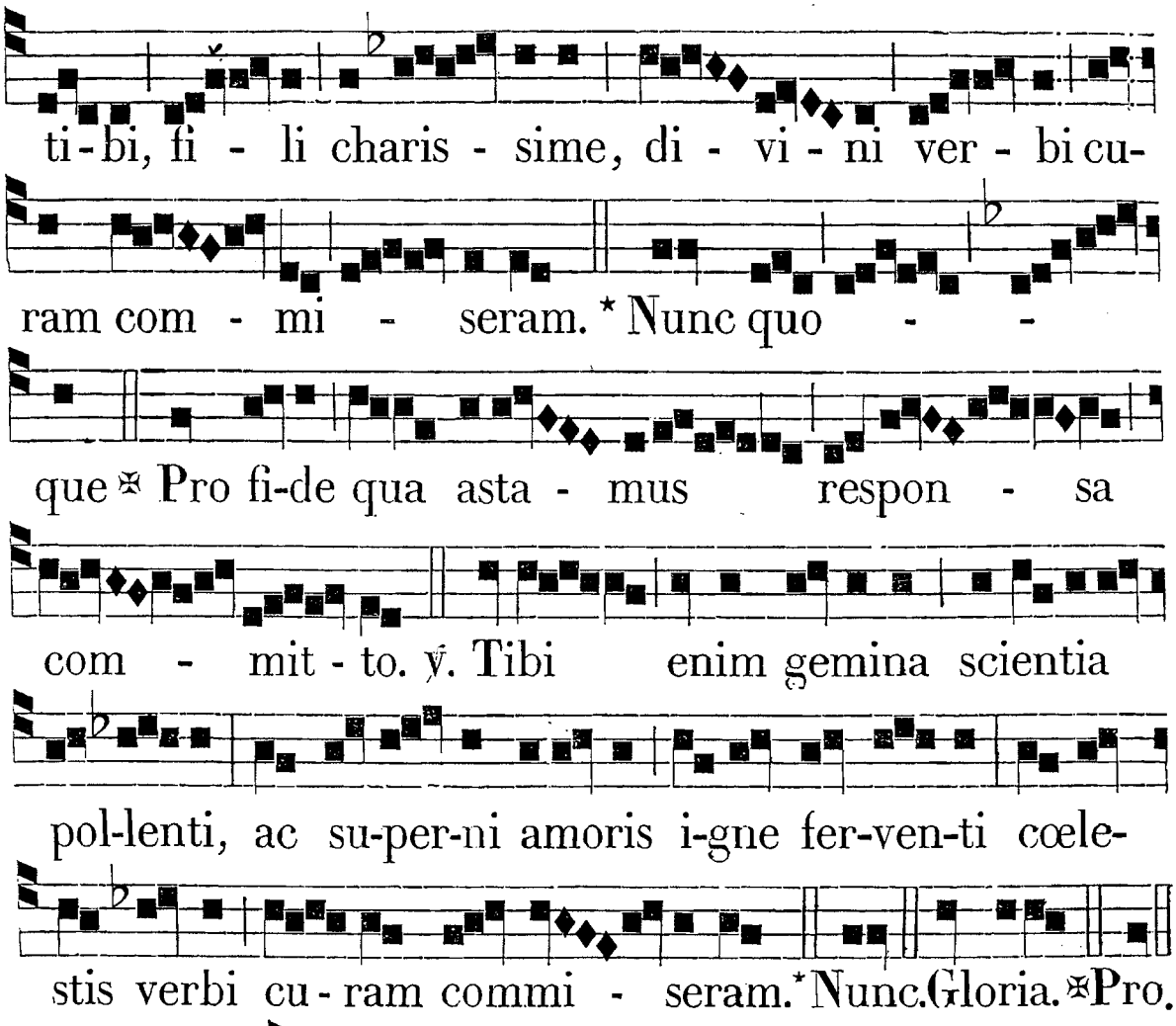

IN II. NOCT.

Ant. iv. t. 4.

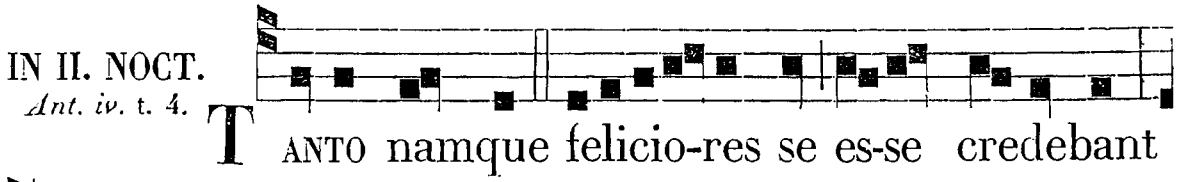

Ant. v. t. 5.

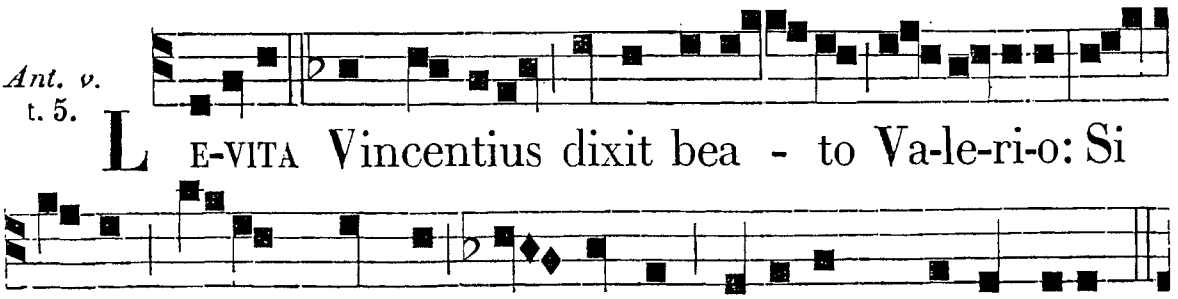

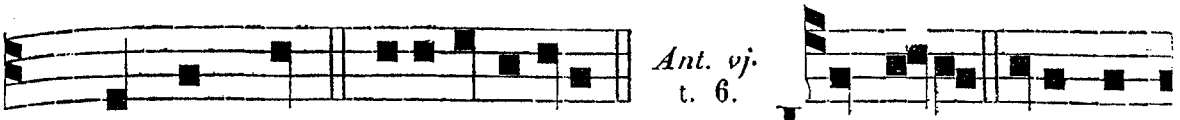

Ps. Verba mea. e u o u a e. JAM ti-bi, fi-li cha-

ris - sime, divini verbi curam commi - seram: nunc

quoque pro fide qua asta-mus respon - sa committo.

℣. Posuisti, *etc.*

Ps. Domine. e u o u a e.

℟. iv.
t. 4.

ECCE jam in sublime a-gor, et om - nes

principes tu - os sæ-culo altior tyranne

de - spi - ci-o: no-lo glo - riam me-am mi-

nuas, nec damna in - feras laudi. * Pa-ra - tus

sum e - nim ad omnia tormen - ta, pro

Sal - va - to - ris no-mine sus - ti - nen-

da. ℣. Insurge ergo, et toto maligni - tatis

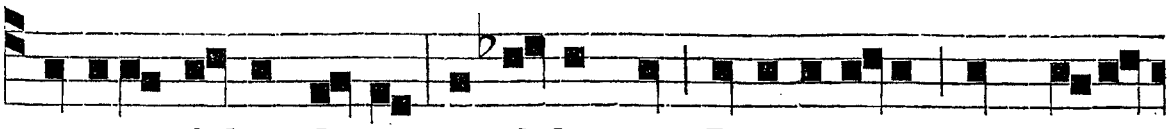

spiritu debacchare : vi-debis me Dei virtute plus posse

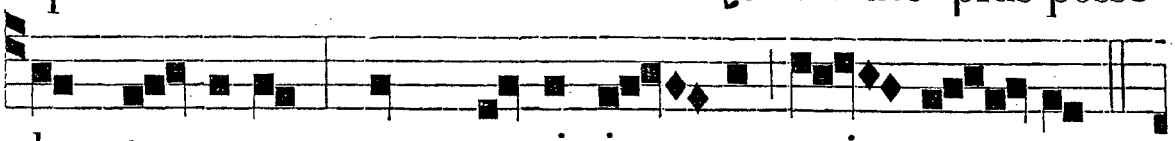

dum torquéor, quam possis i - pse qui tor - ques.

℟. *v.* t. 7.

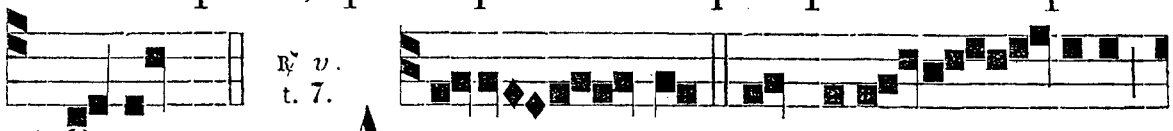

* Paratus. A S-SUM - PTUS ex equu - le-o,

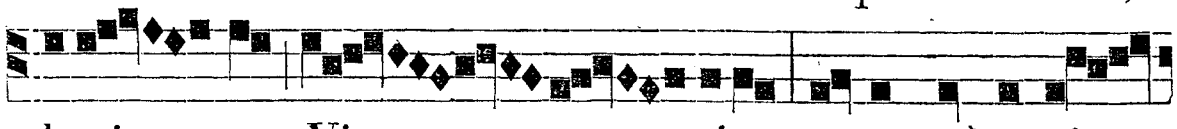

le-vi - ta Vin - cen - tius, atque ad pa-ti-

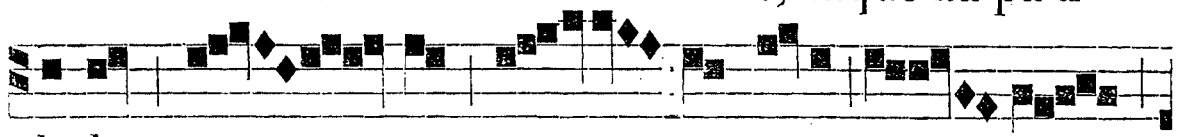

bulum ra - ptus, tor-to - res suos pe - ne

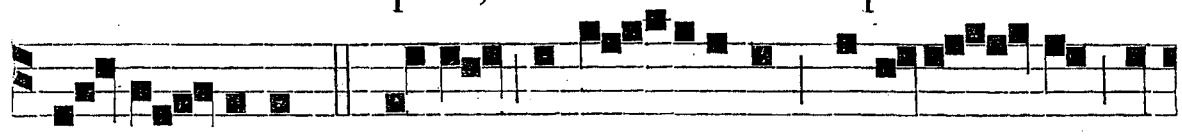

præve-niens, * Moras carni - ficum arguen - do ad



pœ - nam a-la - criter prope - ra -

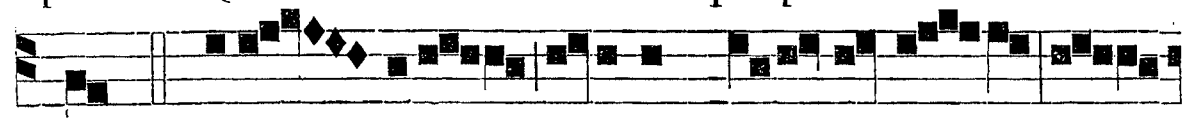

bat. ℣. Intre - pidus i-taque Dei athle - ta can-

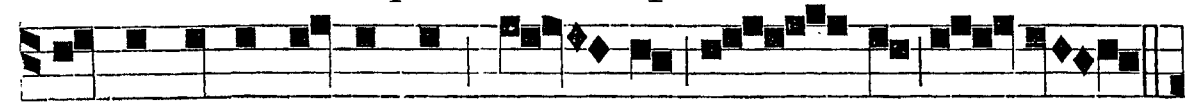

dentis ferri machinam ul - tro con - scen - dit.

℟. *vj.* t. 1.

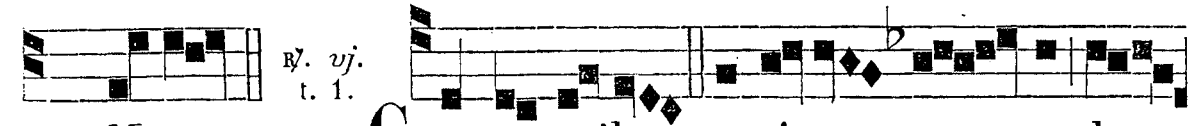

* Moras. C HRISTI miles preti-o - sus, le-

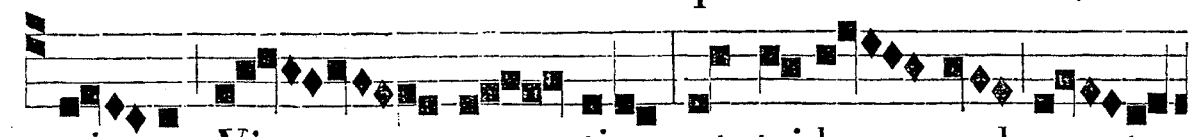

vi - ta Vin - cen - ti-us, ut tri-bu - nal sponte

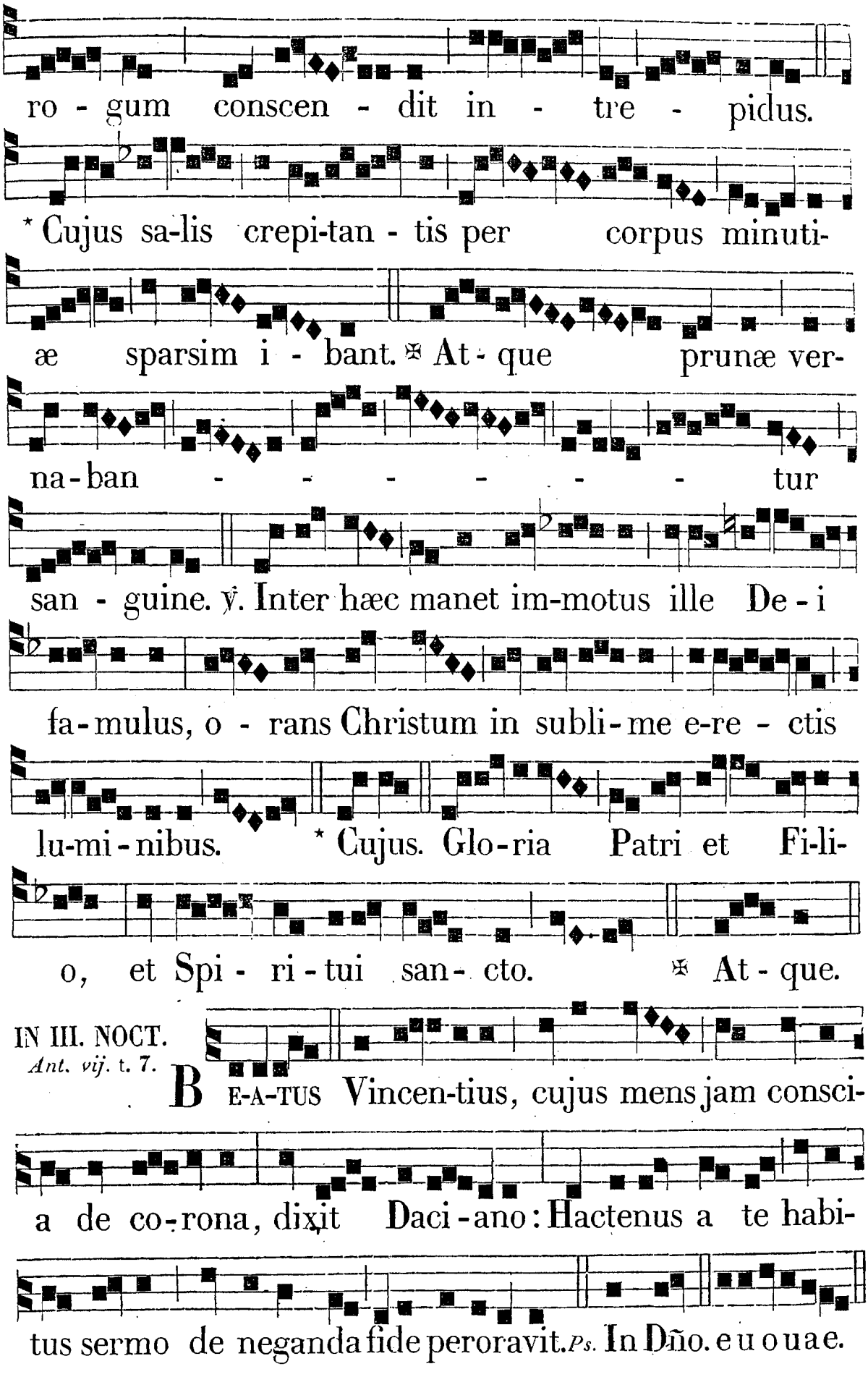

IN III. NOCT.
Ant. vij. t. 7.

Ant. viij. t. 8.

NE-FA-RIUM tamen apud Christianorum prudentiam esse cognosce, Dei-tatis cultum abnegando blasphemare. *Ps.* Domine. e u o u a e.

Ant. ix. t. 1.

PROFITEMUR enim christianæ re-li-gi-o-nis nos esse cultores, ac u-nius veri Dei permanentis in sæcula famulos et testes. *Ps.* Domine. e u o u a e.

℣. Magna est, *etc.*

℟. *vij.* t. 1.

BE-A-TUS De-i athle-ta Vin-cen-tius, horrendo clau-sus ergastulo carceris, psalmum De-o et hy-mnum angelo-rum frequen-ti-a releva-tus, lætus di-ce-bat: * Quorum val-latus ca-ter-va

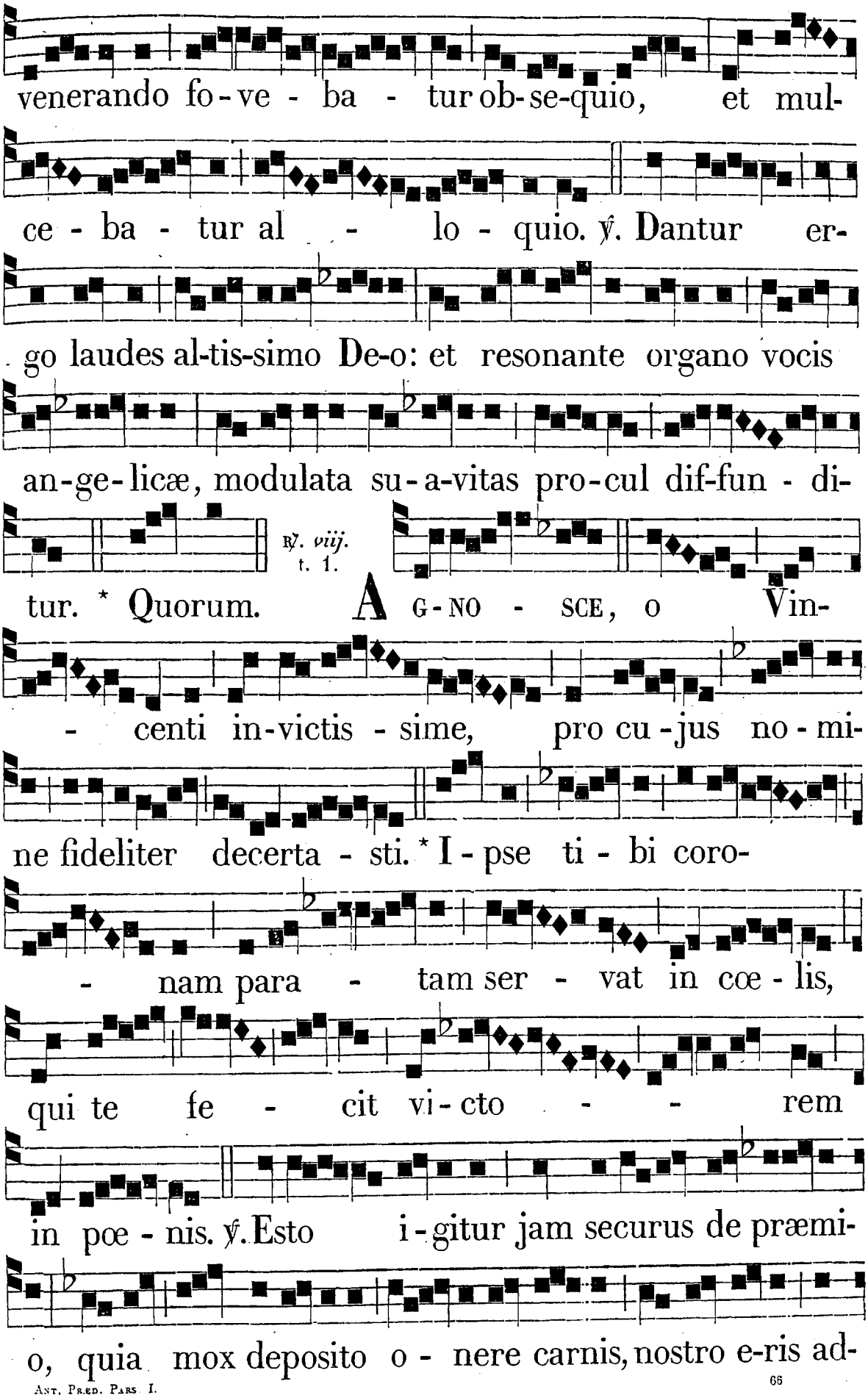
venerando fo-ve - ba - tur ob-se-quio, et mul-
ce - ba - tur al - lo - quio. ℣. Dantur er-
go laudes al-tis-simo De-o: et resonante organo vocis
an-ge-licæ, modulata su-a-vitas pro-cul dif-fun - di-
℟. viij. t. 1.
tur. * Quorum. A G-NO - SCE, o Vin-
- centi in-victis - sime, pro cu-jus no-mi-
ne fideliter decerta - sti. * I - pse ti - bi coro-
- nam para - tam ser - vat in cœ - lis,
qui te fe - cit vi-cto - - rem
in pœ - nis. ℣. Esto i-gitur jam securus de præmi-
o, quia mox deposito o - nere carnis, nostro e-ris ad-

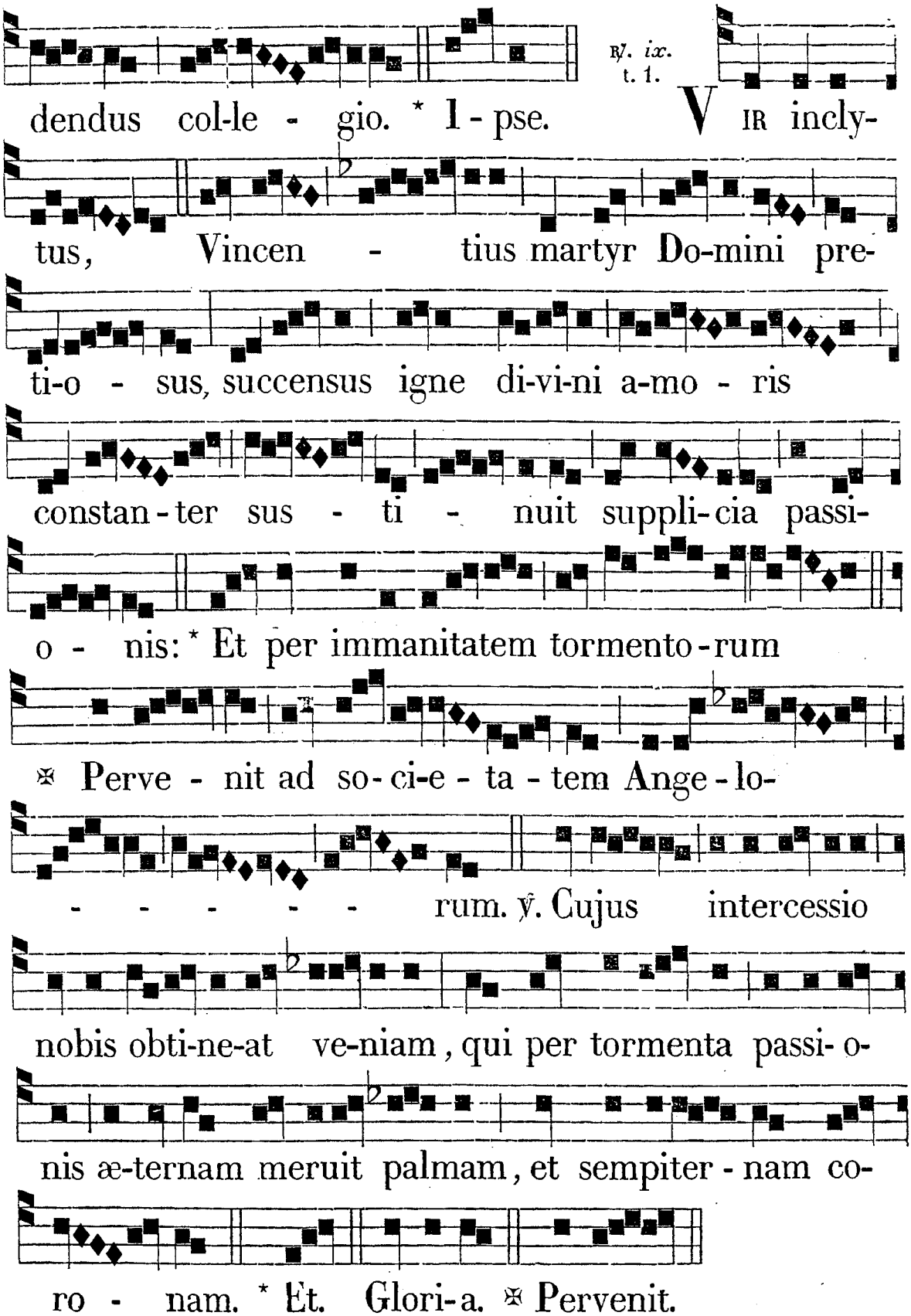

IN LAUDIBUS ET AD HORAS.
Ant. j. t. 1.

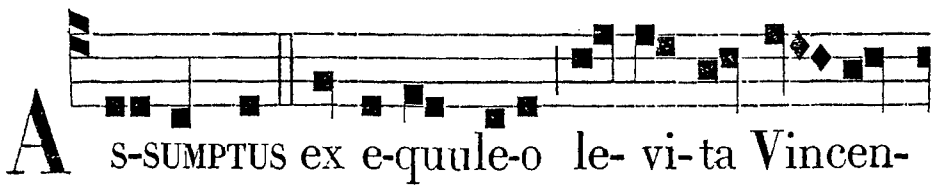

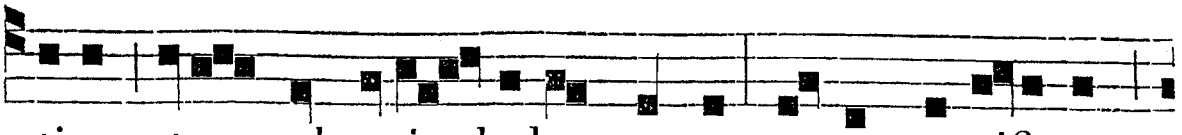

tius, atque ad pati - bulum raptus, moras carnificum

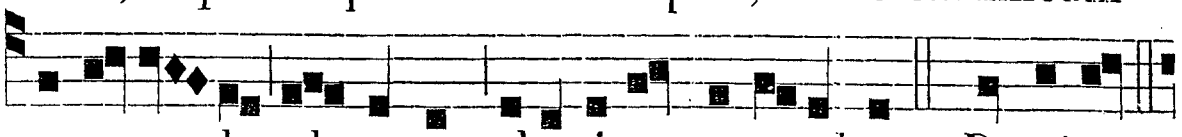

arguen - do ad pœnam alacriter properabat. *Ps.* Dominus.

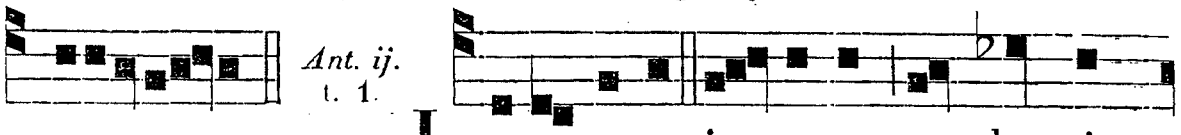

euoua e. IN-TREPIDUS i - taque canden-tis

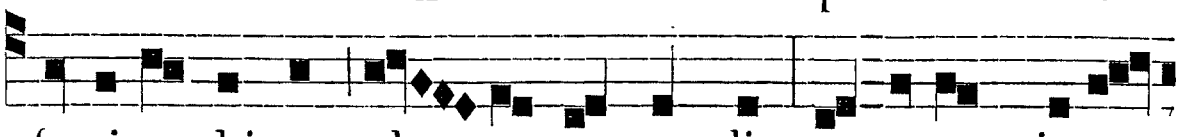

ferri machinam ul - tro conscendit, ac manens immo-

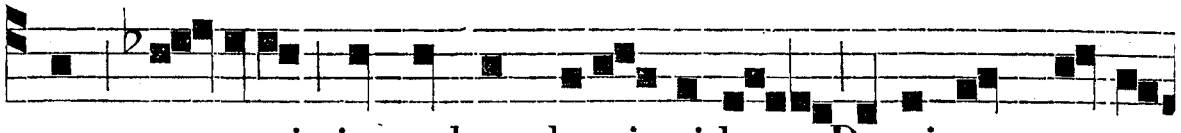

tus, e - rectis in cœlum lumi- ni-bus, Dominum preca-

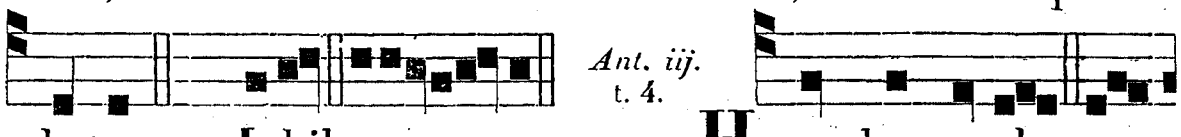

batur. *Ps.* Jubil. euoua e. HINC horrendo car-

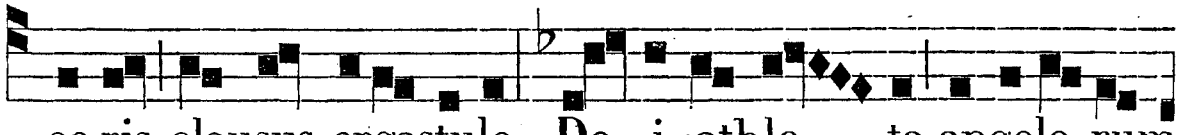

ce-ris clausus ergastulo, De- i athle - ta, angelo-rum

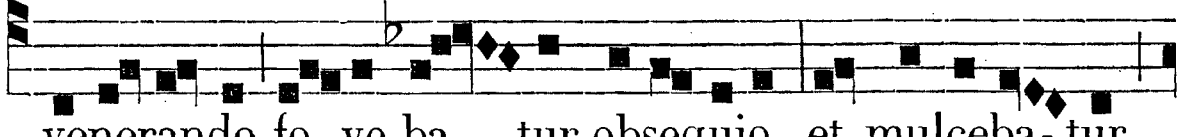

venerando fo - ve-ba - tur obsequio, et mulceba- tur

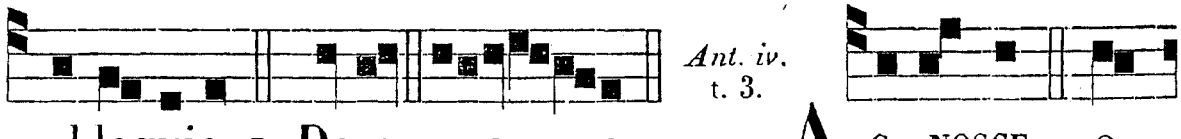

al-loquio. *Ps.* Deus. euou a e. AG- NOSCE, o

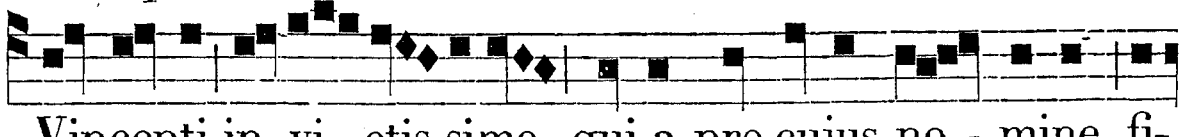

Vincenti in- vi - ctis-sime, qui-a pro cujus no - mine fi-

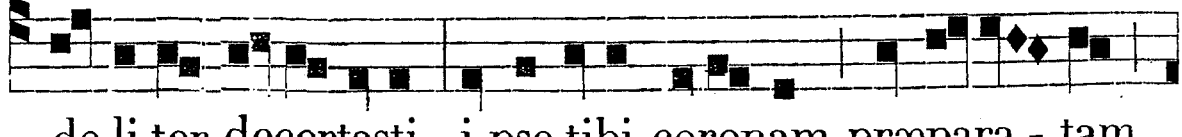

de-li-ter decertasti, i-pse tibi coronam præpara - tam

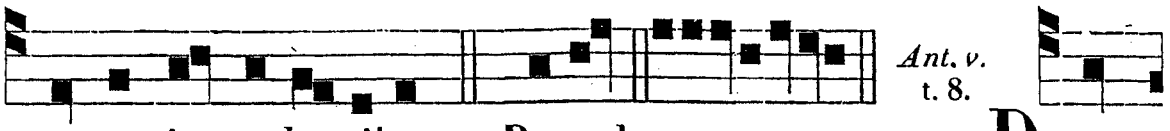

servat in cœle-stibus. *c.* Bened. e u o u a e. D AN-

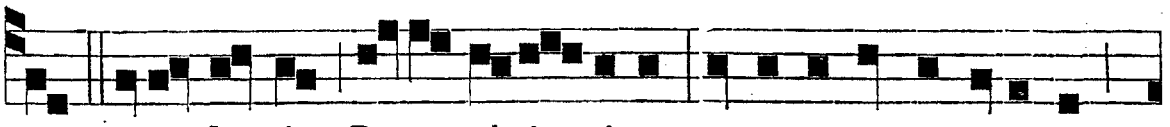

TUR ergo laudes De-o al-tis- simo, et resonante organo

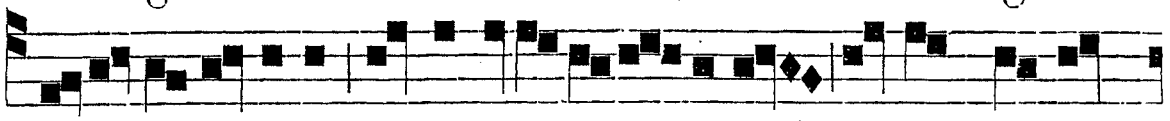

vocis ange-licæ modulata su-a - vi-tas procul dif-fun-



ditur. *Ps.* Lauda-te. e u o u a e.

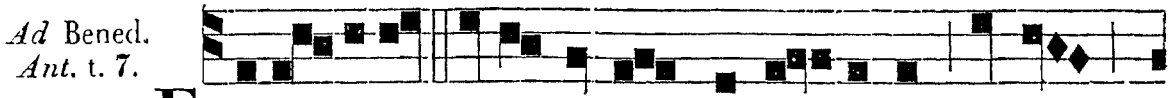

E - GREGI-US De-i martyr Vincenti-us, di- ris

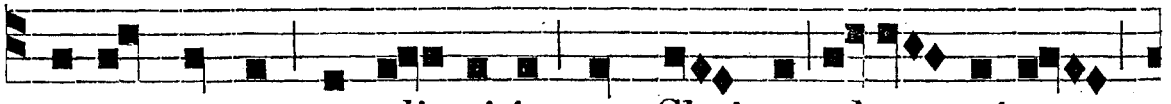

tormentorum suppli- ci-is pro Christo a-la - criter

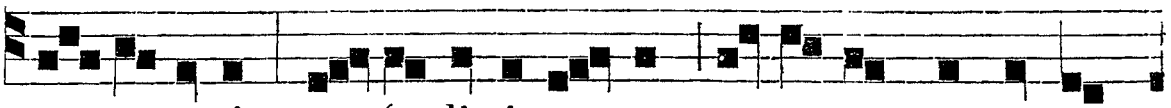

su- pe-ratis, ac fe- li-cis pu-gnæ a - go-ne constanter

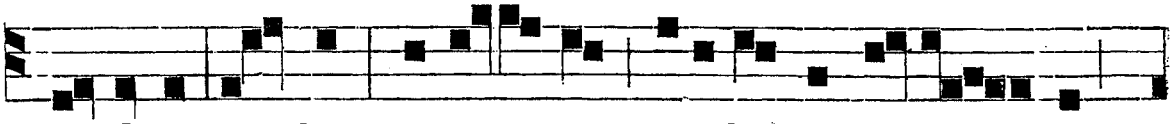

expleto, tandem preti-o- sam resolu-tus in mor- tem,

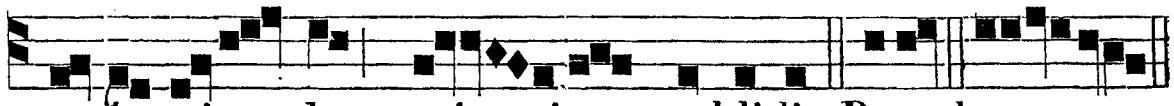

cœlo triumphans spi - ritum reddidit. Bened. euou a e.

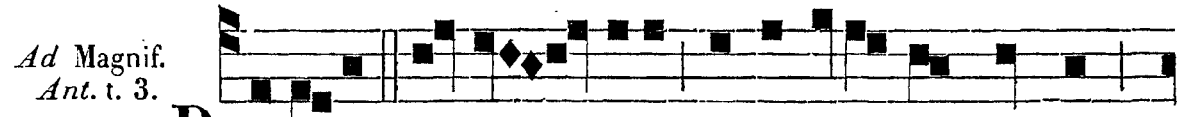

B E-A-TUS Vincen - tius applicatus tormentis,

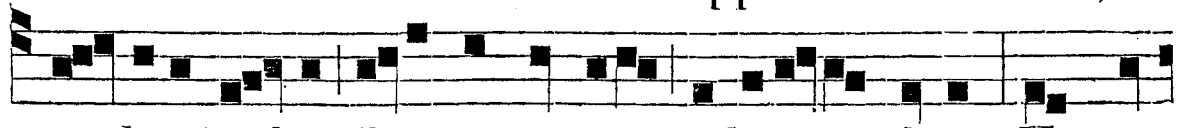

a - lacri vultu, Dei præsenti-a roboratus, dixit : Hoc est

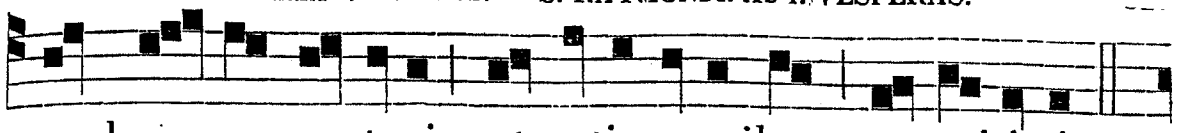

quod semper o-ptavi, et votis omnibus ex-quisi-vi.

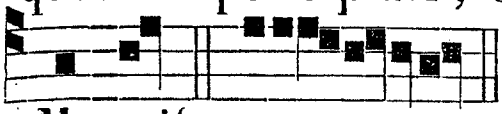

Ma-gnif. e u o u a e.

DIE XXIII. JANUARII. S. RAYMUNDI, CONF. ORD. PRÆD. T. D.

AD I. VESPERAS.

Super Psalm. Ant. t. 1.

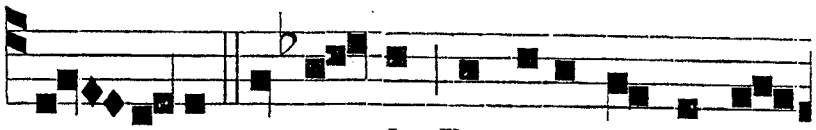

LÆ - TARE, et gaude, Barcinonensis Ec-

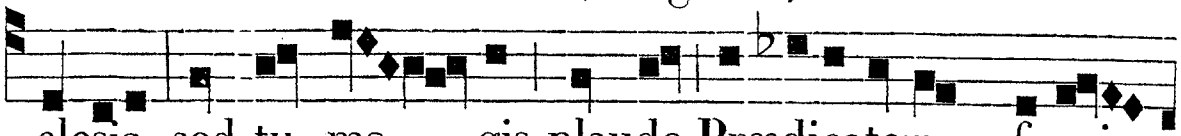

clesia, sed tu ma - gis plaude, Prædicatorum fa-mi-

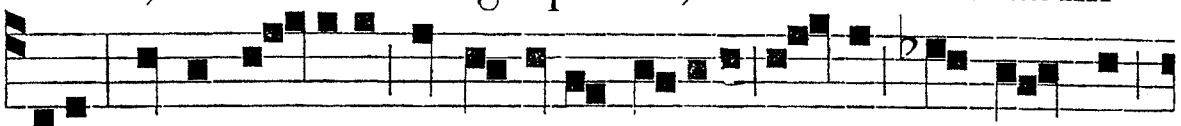

li-a: quia ho-die in cœlesti curia bi-na Raymundus

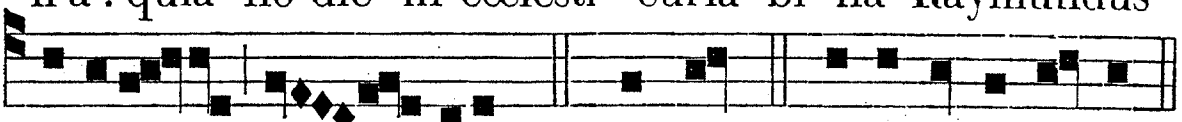

corona-tur glo - ria. *Ps.* Laudate. e u o u a e.

℣. t. 6.



SPRE - TIS hono - rum titulis, mitras recu-

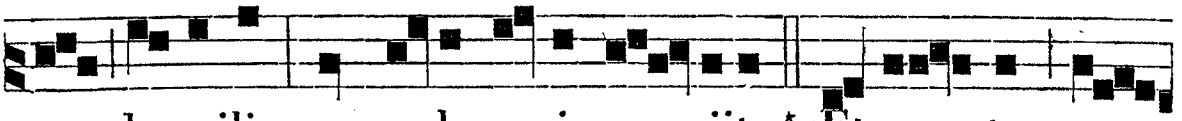

sat humilis: ex aula regis ex - iit. * Et va - stum ma-

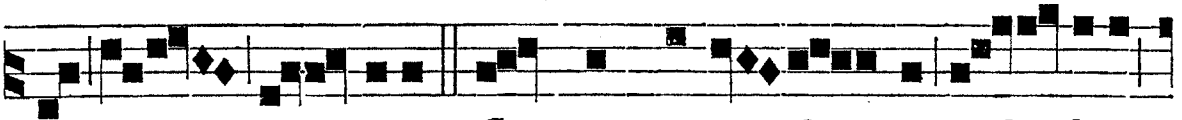

re trans - i-it. ℣. Cumque exten-dis - set pal - lium

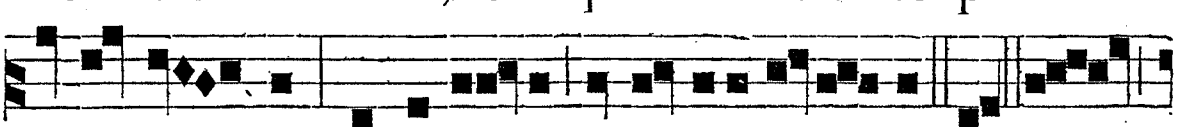

super a - quas, ambula - vit in medio e - a-rum. * Et. Glo -

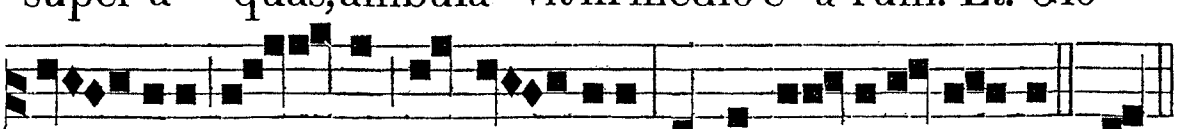

ria Pa - tri, et Fi - lio, et Spiri - tui sancto. * Et.

Hymnus. t. 2.

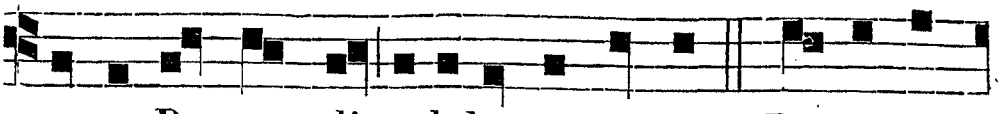

GRANDE Raymundi celebrate nomen, Præsules,

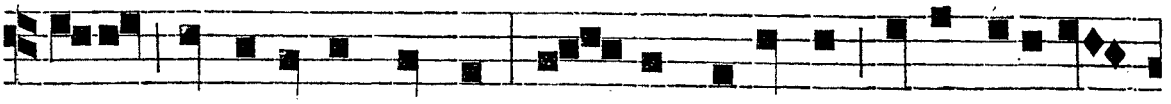

reges, populique terræ, Cu-jus æternæ fuit univer-

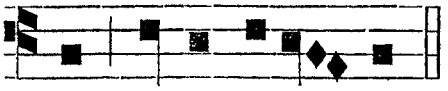

sis Cura salu - tis.

Quidquid est alta pietáte mirum,
Exhibet purus, niveúsque morum,
Omne virtútum rutiláre cernis
Lumen in illo.
Sparsa summórum moniménta Patrum
Cólligit mira studiósus arte,
Quæque sunt prisci sacra digna cedro,
Dógmata juris.

Doctus infídum solidáre pontum,
Currit invéctus stádio paténti:
Veste compónens baculóque cymbam,
Æquora calcat.
Da, Deus, nobis sine labe mores,
Da vitæ tutum sine clade cursum,
Da perennántis sine fine vitæ
Tángere portum. Amen.

℣. Ora pro nobis, beáte Raymúnde. ℟. Ut digni efficiámur promissiónibus Christi.

Ad Magnif. *Ant.* t. 3.

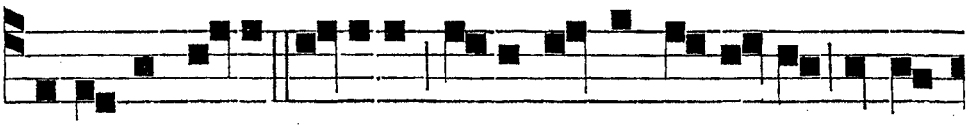

DOCTRINÆ suæ radiis il-lustravit sedentes in er-

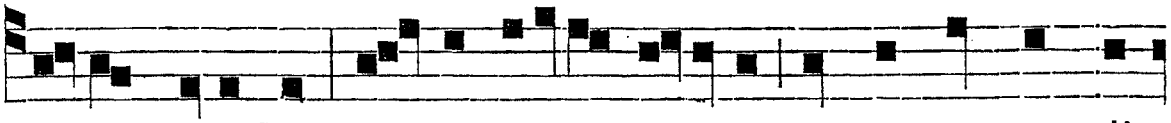

rorum tenebris: et charitatis ardore vinctos in mendi-

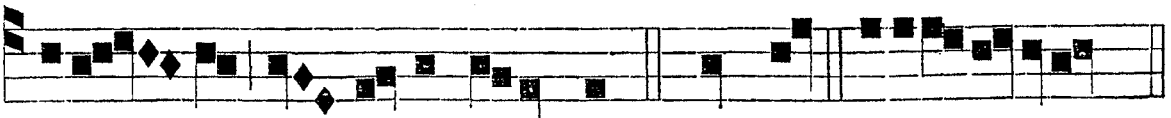

cita - te et ferro redemit. Magnif. e u o u a e.

AD MATUTINUM.
Invit.

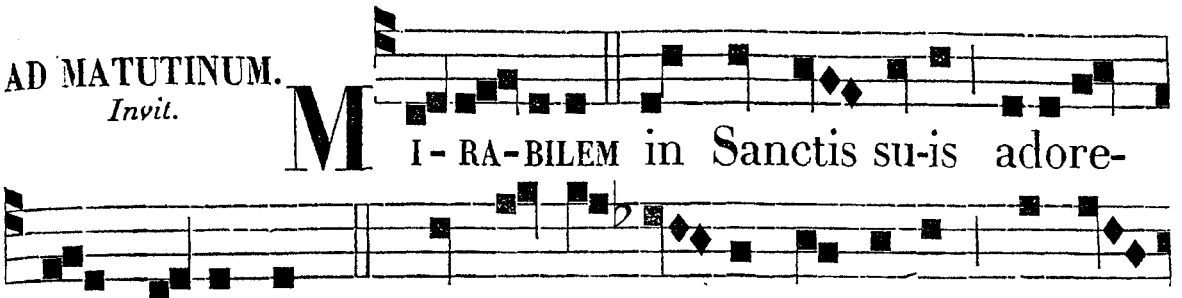

MIRABILEM in Sanctis suis adoremus Dominum : * Qui in conspectu principum magnificavit Raymundum. *Ps* Venite. *p.* 2.

Hymnus.
t. 2.

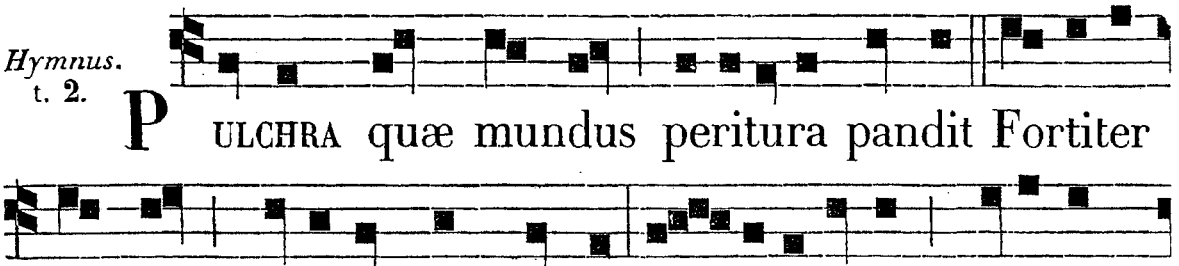

PULCHRA quæ mundus peritura pandit Fortiter spernens, inhiansque cœlo, Prædicatorum jubilans aditvit Claustra Raymundus.

Ordinis magnum récolens Paréntem,
Atque divíno stúdio repléetus,
Nítitur sanctam, similémque Patri
Dúcere vitam.
Non satis linguæ póterunt referre
Cordis ardóres, quibus ipse terram
Réspuens, summo cupiébat æstu
Præmia cœli.
Sæpius corpus lácerans flagéllis,
Pérvigil custos ánimi pudíci,
Tactus ingénti pietáte flebat
Crímina mundi.
Ipse doctrína, meritísque clarus,
Prædicans verbo simul, atque factis,
Duxit errántes ad ovíle Christi,
Míraque gessit.
Annuat nobis, húmiles precámur,
Unus, et Trinus sine fine rector,
Cujus illústres cánimus triúmphos,
Facta sequámur.
Amen.

IN I. NOCT.
Ant. j. t. 3.

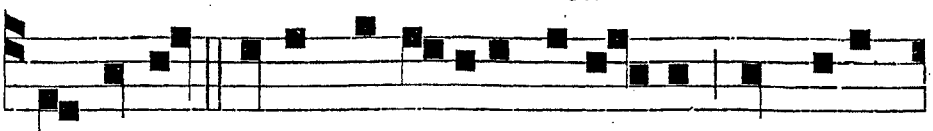

R AYMUNDUS viam justi-tiæ ingressus ab ado-

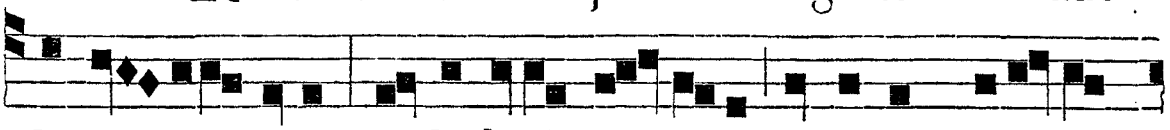

lescen-tia sua, ambulavit in e-a omnibus die-bus

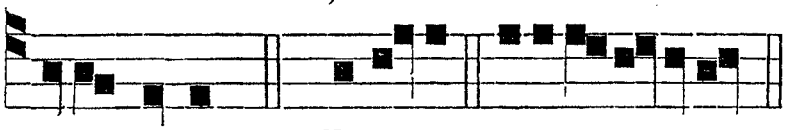

Ant. ij. t. 1.

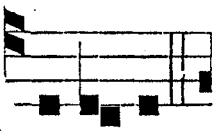

vitæ suæ. *Ps.* Bea-tus. e u o u a e. D OCTRINA

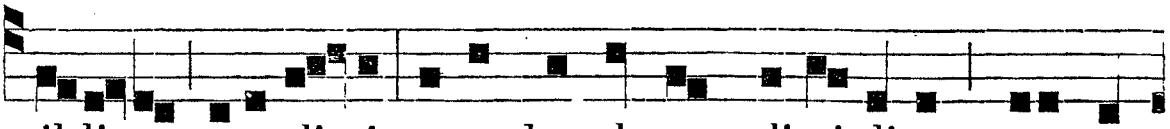

il-li-us e-rudi-ti, apprehenderunt disciplinam magna-

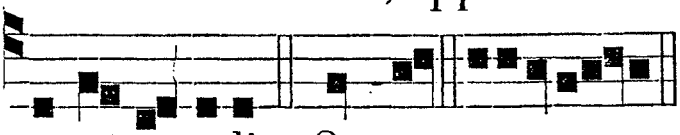

Ant. iij. t. 8.

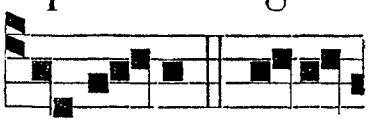

tes et populi. *Ps.* Quare. e u o u a e. I N servum si-bi

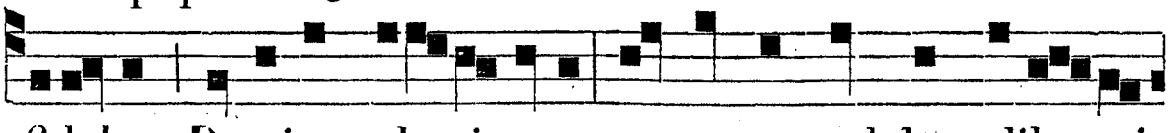

fidelem Dominus ele-git eum, et mater pulchræ dile-cti-

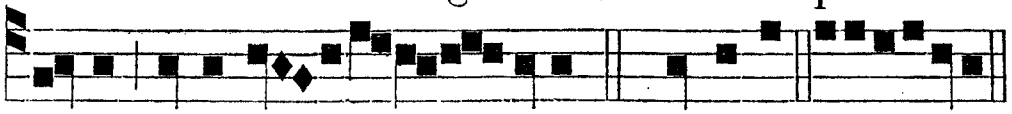

℣. Amávit, *etc.*

o-nis fuit consolati-o ejus. *Ps.* Domine. e u o u a e.

℟. *j.* t. 2.

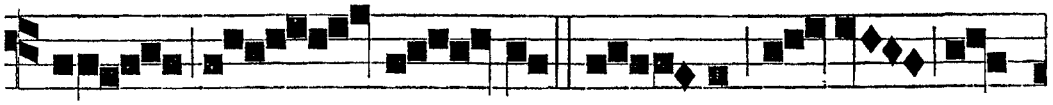

R AY - MUN-DUS or - tu no -

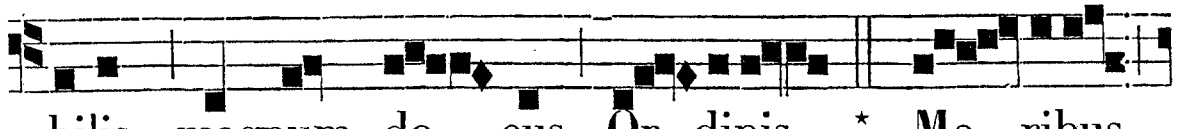

bilis, magnum de - cus Or-dinis, * Mo - ribus

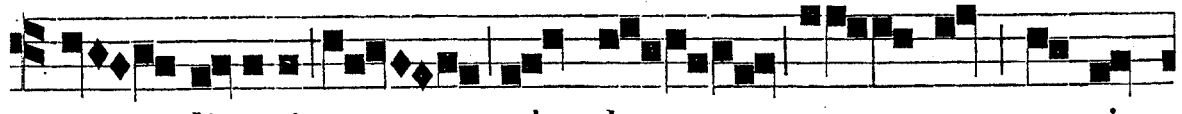

ac litteris splendo - rem auxit

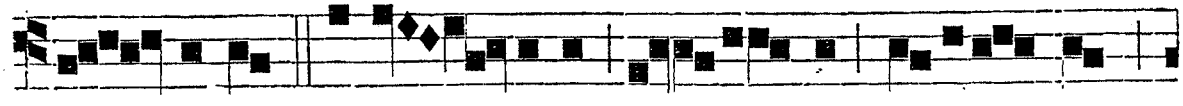

ge - neris. ℣. A te - neris an - nis pi-e-ta-tem

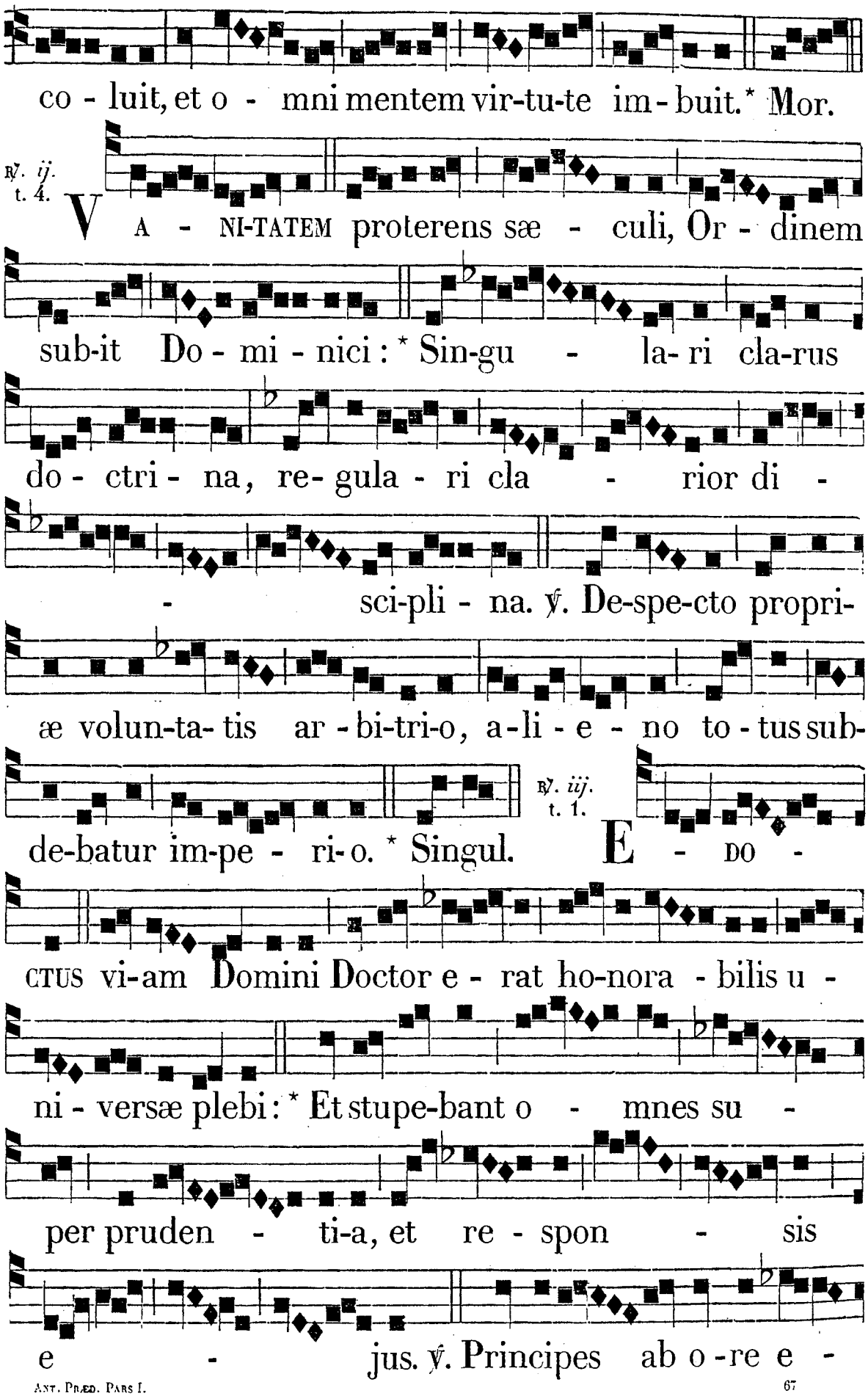
co - luit, et o - mni mentem vir-tu-te im-buit.* Mor.
℟. ij. t. 4.
V A - NI-TATEM proterens sæ - culi, Or - dinem
sub-it Do - mi - nici: * Sin-gu - la- ri cla-rus
do - ctri - na, re- gula - ri cla - rior di -
- sci-pli - na. ℣. De-spe-cto propri-
æ volun-ta- tis ar - bi-tri-o, a-li - e - no to - tus sub-
℟. iij. t. 1.
de-batur im-pe - ri-o. * Singul. E - DO -
CTUS vi-am Domini Doctor e - rat ho-nora - bilis u -
ni - versæ plebi: * Et stupe-bant o - mnes su -
per pruden - ti-a, et re - spon - sis
e - jus. ℣. Principes ab o -re e -

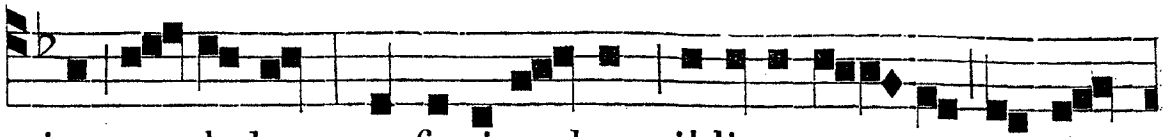

jus pende-bant, et fa-ci-e- bant il-li-us cun-cta consi -

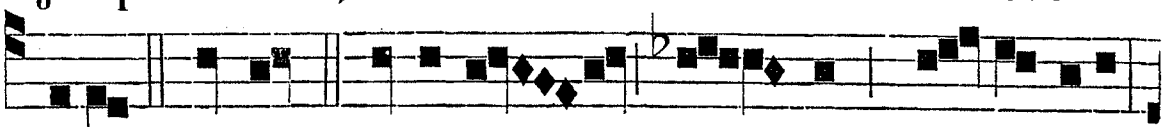

li-o. * Et stup. Glori-a Pa - tri, et Fi-li-o,



et Spiri-tu-i san - cto. * Et stup.

IN II. NOCT.
Ant. iv. t. 7.

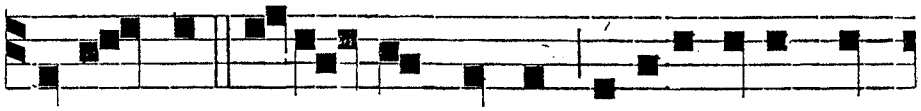

I N si- gnis at-que portentis mirifi-cavit Do-

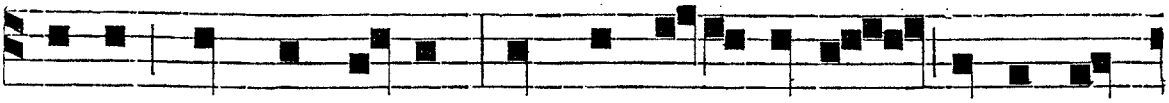

minus Sanctum suum , et transvexit il- lum super a-

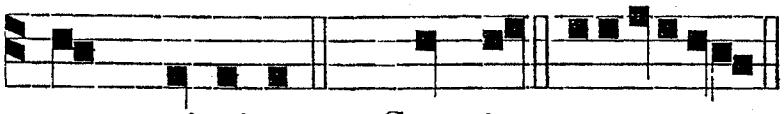

Ant. v. t. 8.

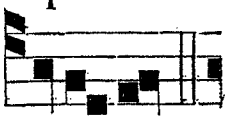

quam nimiam. *Ps.* Cum inv. euouae. D EDU-XIT

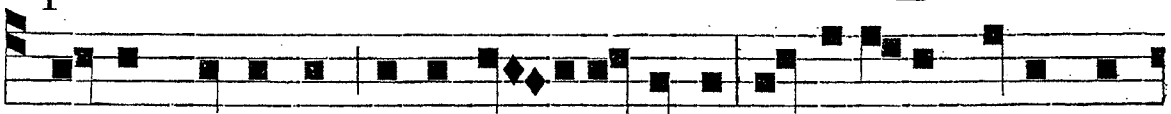

Deum Dominus in ju-sti - ti-a su-a , e- rudi-vit eum sci-

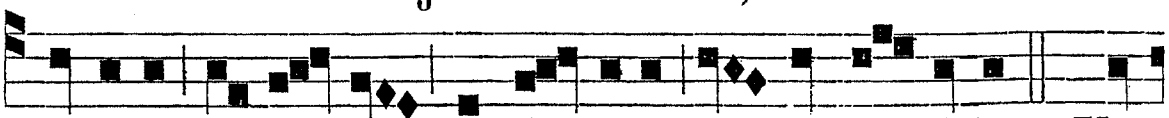

en-ti-a , et vi - am prudenti-æ os - tendit il- li. *Ps.* Ver-

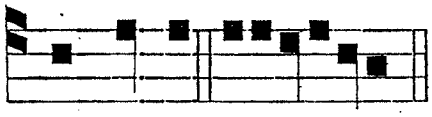

Ant. vj. t. 5.

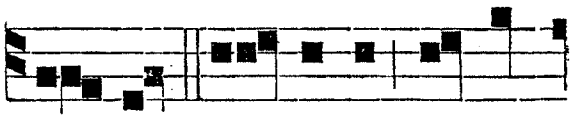

ba mea. euouae. S IC - CIS pe- dibus peram-

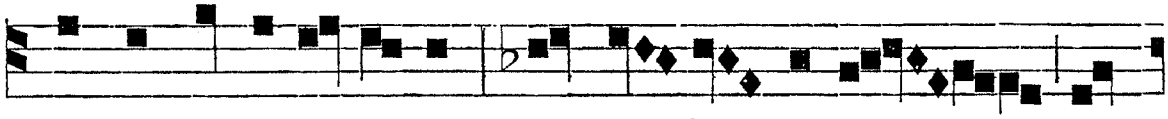

bulans se-mitas maris , clausis fo - ri-bus , se

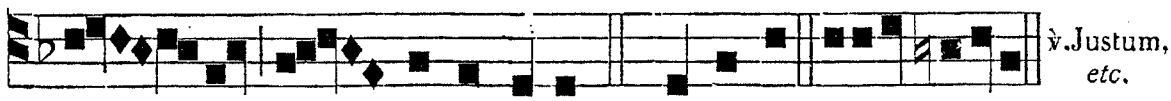

℣. Justum, *etc.*

si - stit fra - tribus suis. *Ps.* Domine. euo uae.

℟. iv. t. 8.

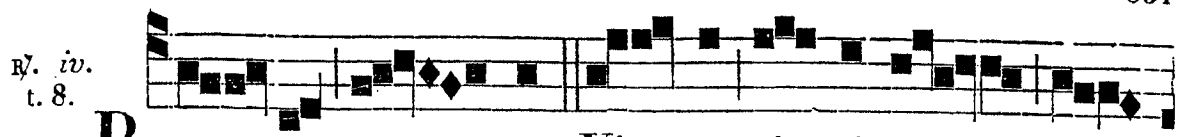

RAY - MUN - DUM Vir - go vi - si - tat, ut

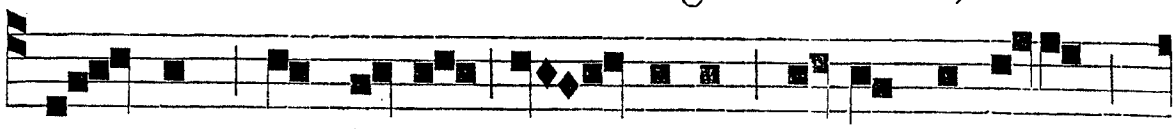

no- vum mox in- sti - tu-at Redempti-o -

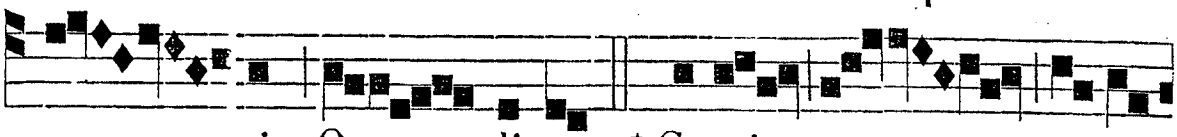

- nis Or - dinem,* Capti -

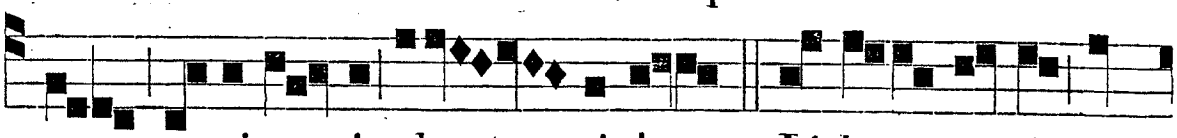

- vi-ta- tis ob - si-dem. ℣. Li-be - ra-vit a

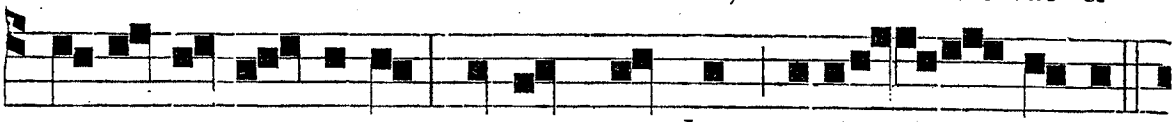

po-tente pauperem, novam condens socie - ta-tem.

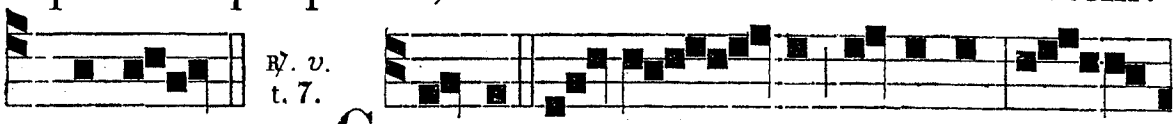

℟. v. t. 7.

* Captiv. CA-PUT cre-a - tus Ordinis, mo -

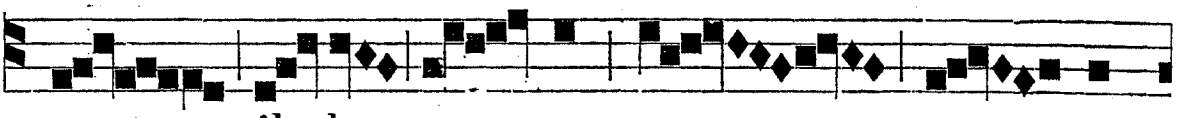

rum il - lu - stre spe - cu-

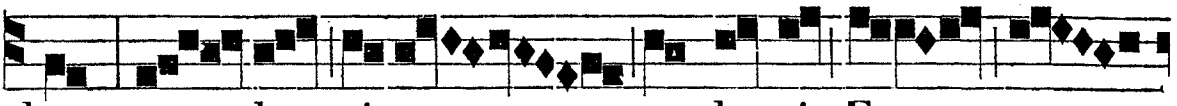

lum, ver - bo, vi-ta prælu-xit Fra -

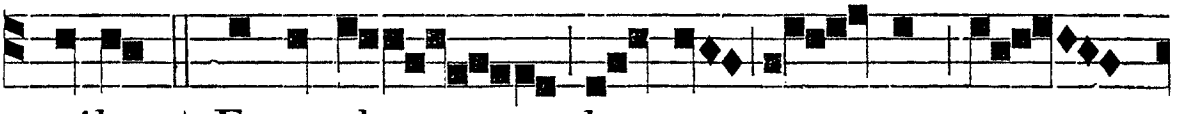

tribus * Exemplum bo- no - rum o -

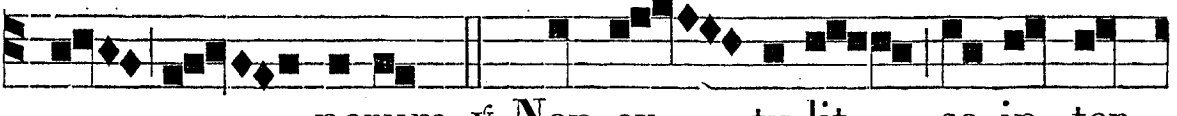

- perum. ℣. Non ex - tu-lit se in- ter

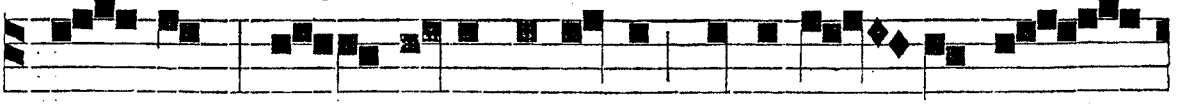

Fra- tres, sed fu-it in il- lis quasi u - nus ex

℟. *vj.* Spretis, *ut sup. pag.* 525.

i - psis. * Ex-em - plum.

IN III. NOCT.
Ant. vij. t. 6.

HONORIS mu-nera non acce-pit, neque a-

nimum il-lius fle - ctere potuit infula aut grati-

a principis. *Ps.* Domine. e u o u a e.

Ant. viij. t. 7.

PRÆVENTUS

in benedicti-onibus dulcedinis divinæ Matris mulcetur

al-loquiis. *Ps.* Domine. e u o u a e.

Ant. ix. t. 4.

CONSUMPTUS

æ - ta-te, plenus di-e-rum ac meri-torum, ascendit in

montem Do-mini, innocens manibus, et mundo

corde. *Ps.* Domini. e u o u a e.

℣. Justus ut, *etc.*

℟. *vij.* t. 1.

RAYMUNDUS, pau - per et hu-

milis, de sæculo ne-quam e - ri - pitur: Cœ-

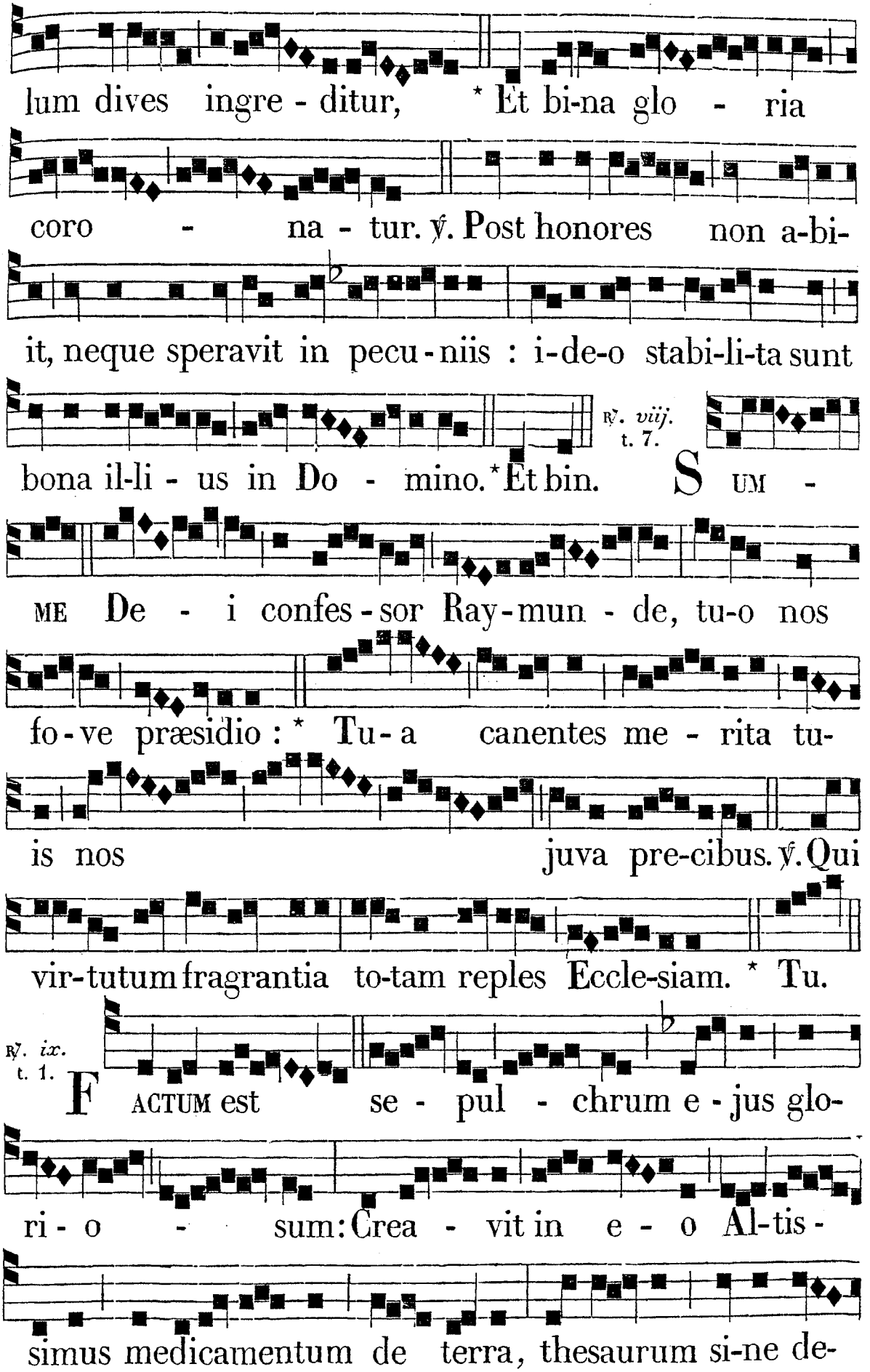
lum dives ingre - ditur, * Et bi-na glo - ria
coro - na - tur. ℣. Post honores non a-bi-
it, neque speravit in pecu - niis : i-de-o stabi-li-ta sunt
℟. viij. t. 7.
bona il-li - us in Do - mino. * Et bin. SUM -
ME De - i confes - sor Ray - mun - de, tu-o nos
fo - ve præsidio : * Tu - a canentes me - rita tu-
is nos juva pre-cibus. ℣. Qui
vir-tutum fragrantia to-tam reples Eccle-siam. * Tu.
℟. ix. t. 1.
FACTUM est se - pul - chrum e - jus glo-
ri - o - sum: Crea - vit in e - o Al-tis -
simus medicamentum de terra, thesaurum si-ne de-

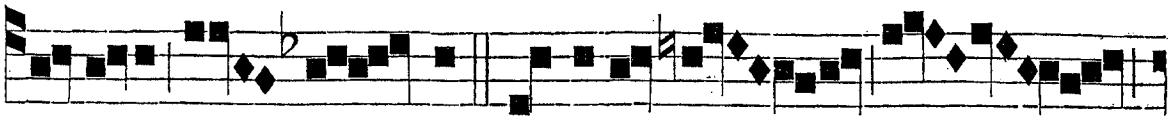

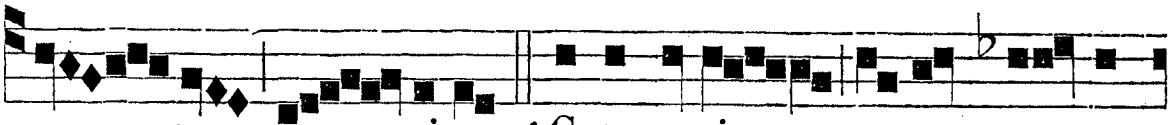

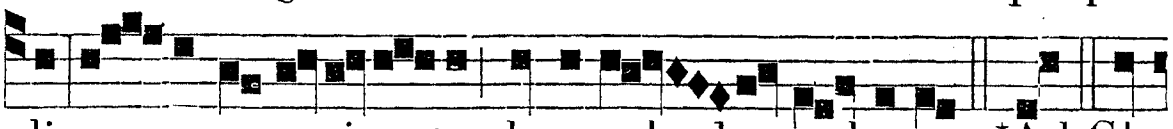

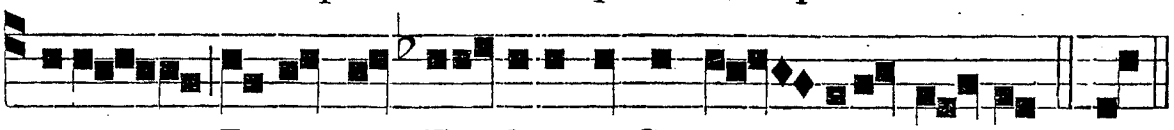

IN LAUDIBUS
ET AD HORAS.
Ant. j. t. 4.

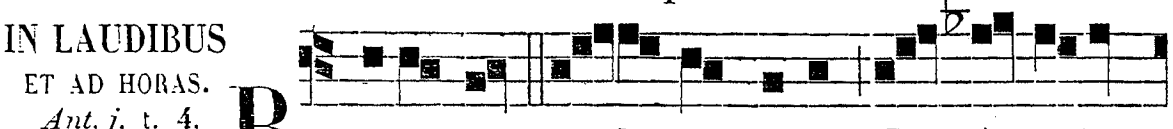

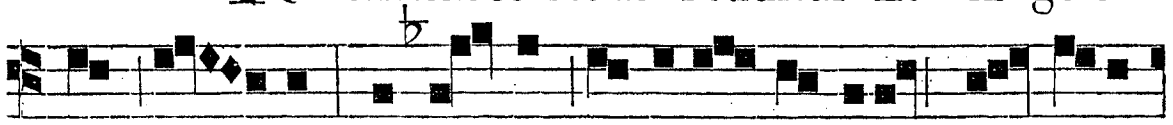

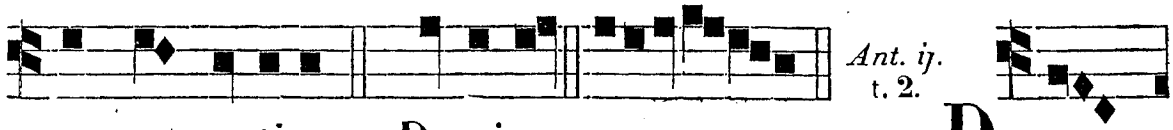

Ant. ij. t. 2.

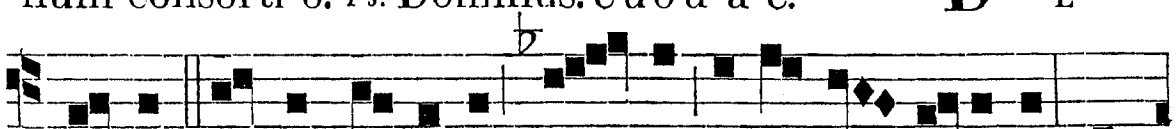

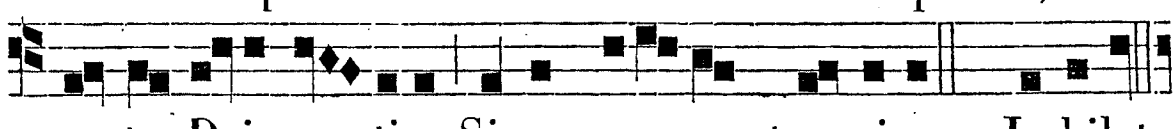

Ant. iij. t. 6.

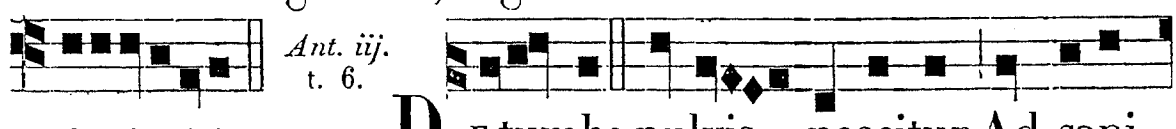

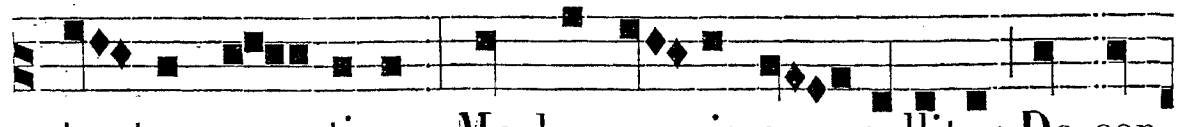

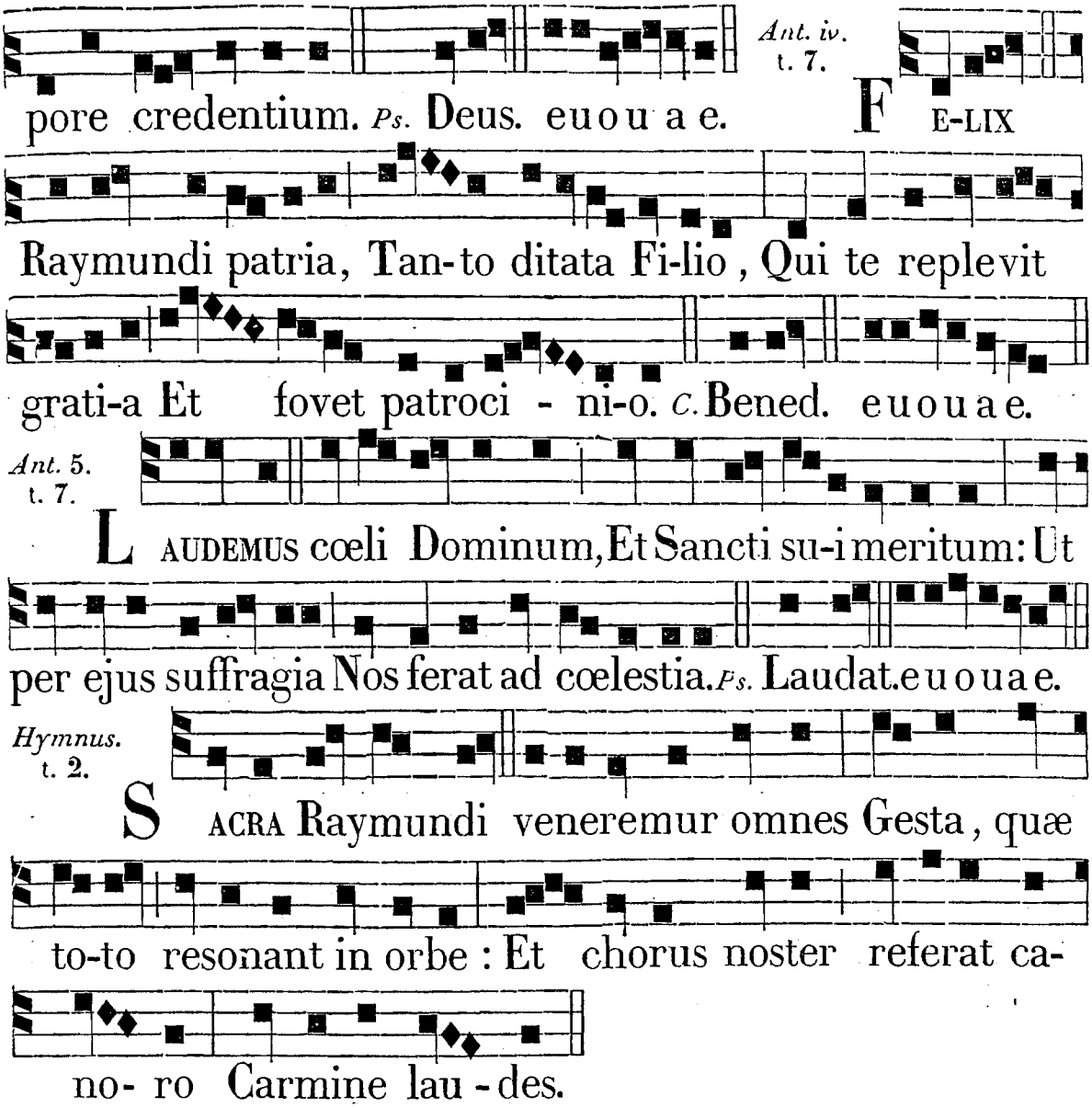

Ille, qui claris méritis refértus,
Duxit in terris sine labe vitam,
Cœlica lætus jubilánte cœtu
Sídera scandit.

Doctor, et Virgo dúplici coróna
Fulget in cœlis: sed amóre plenus,
Quotquot hic languent míseri fidéles,—Réspicit omnes.

Hinc adest cunctis medicína morbis,
Pulvis e sacro túmulo renáscens,
Quo salus, celsi méritis Beáti,
Rédditur ægris.

Laus, honor, virtus Dómino perénnis,
Qui Deus simplex, paritérque trinus,
Nostra, Raymúndi précibus, remíttat.-Crímina vitæ. Am.

Ad Bened. *Ant.* t. 5.

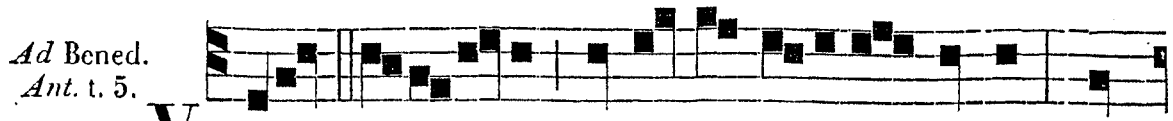

VINCTOS li-be-ravit de manu i-nimi-corum, et

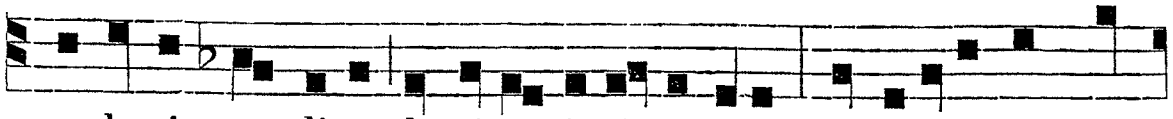

e-duxit perditos de vi-a i-niquitatis: ut dirigerent pe-

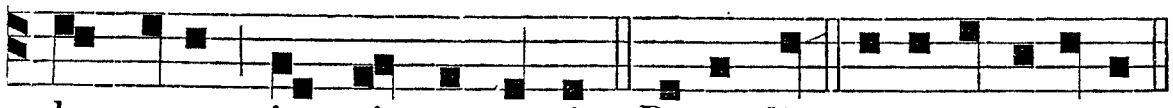

des su-os in vi-am pacis. Be-nedict. e u o u a e.

Ad Magnif. *Ant.* t. 6.

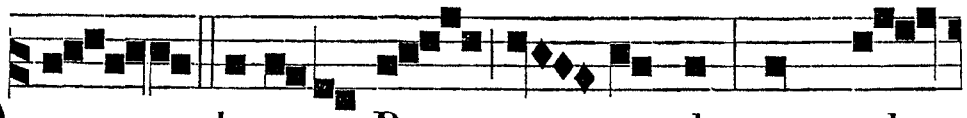

O bea-te Ray - munde, quem do-

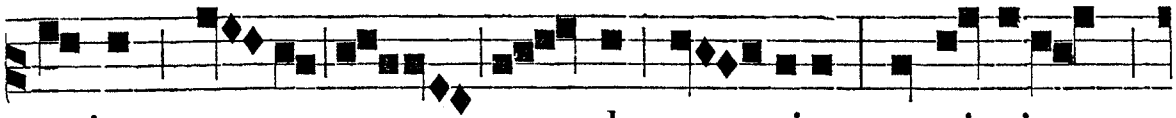

ctrinæ commen - dat ve - ritas, et virgina-

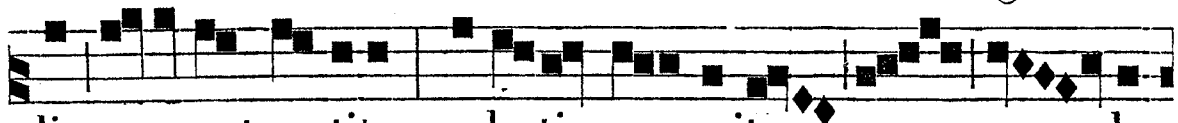

lis exornat castitas, salu-tis se-mitam nos e - do-

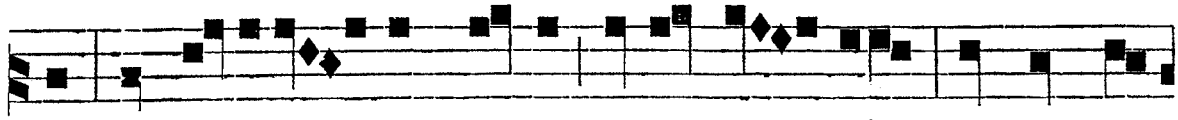

ce, et purita - tem cordis nobis ob - tine, ut per tu-

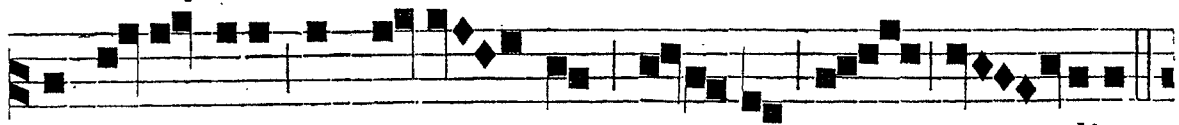

a suffragia consequa - mur æ-terna gau - dia.

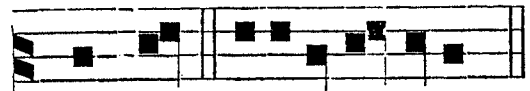

Magnif. e u o u a e.

PER OCTAVAM.
Ad Bened. *Ant.* t. 5.

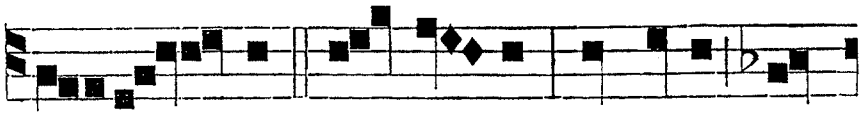

O vir - go, o doctor, o vigil re-

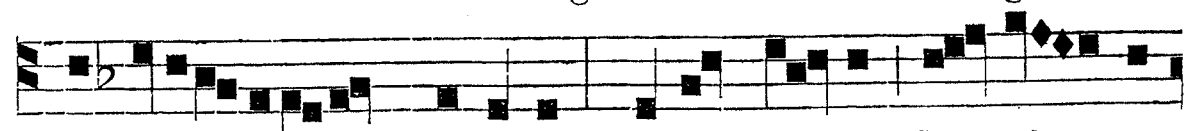

concilia-ti-o-nis minister, preces nostras be-ni - gne

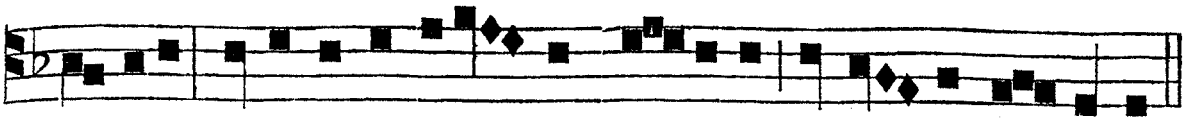

suscipe, et indignatio - nem ju-dicis a no-bis a - verte.

Ad Magnif. *Ant.* t. 1.

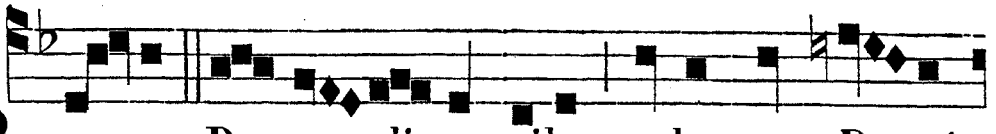

P I - IS Raymundi precibus, educ nos, Do-mi-

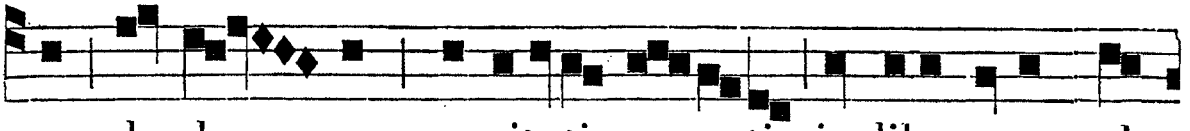

ne, de do - mo servitutis pecca-ti in libertatem glo-



riæ fi-lio-rum tu-orum.

DIE XXV. JAN. CONVERSIO S. PAULI, APOST. TOT. DUPL.

AD I. VESPERAS.
Super Psalm.
Ant t. 8.

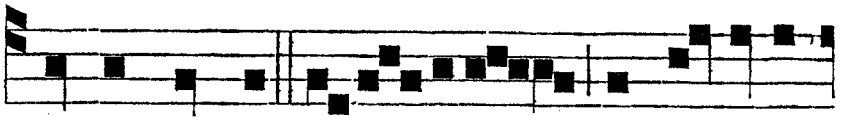

S ANCTE Paule A-postole, prædi-cator

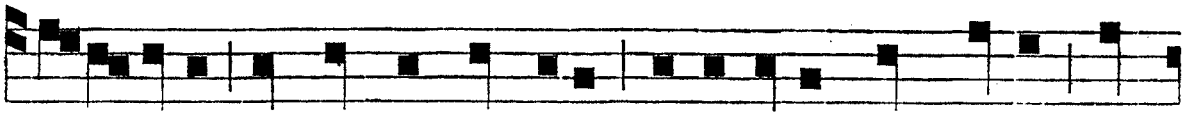

ve-ri-tatis et doctor gentium, intercede pro nobis ad

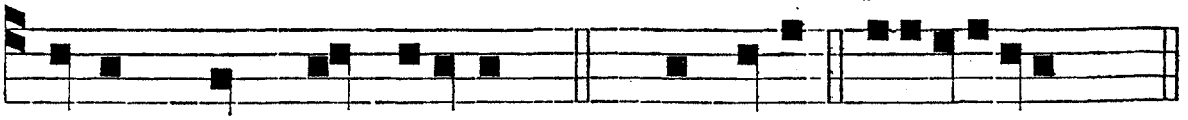

Deum qui te e-legit. *Ps.* Laudate. e u o u a e.

℣. *vj.* Magnus sanctus Paŭlus, *pag.* 543.

Hymnus.
t. 1.

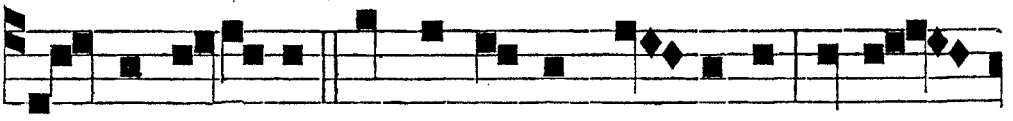

D O-CTOR e-gregie Paule mores in - strue, Et men-
Sit Trini-ta-ti sempi-ter-na glo - ri - a, Ho-nor,

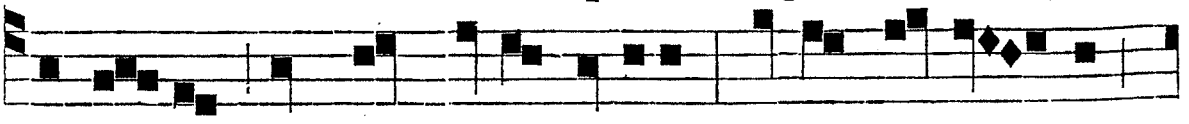

te po-lum nos transferre satage, Donec perfe - ctum
po-te-stas at - que ju-bi - la-ti-o In u - ni-ta - te

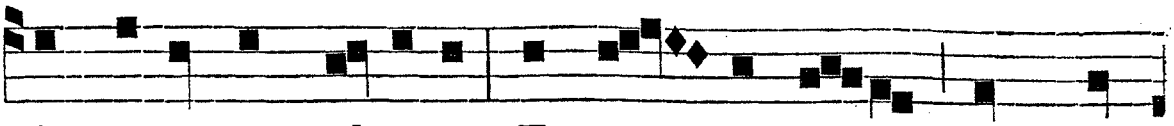

lar- gi-a - tur ple-nius, E - va - cu-a - to quod ex
cui manet im-pe-rium, Ex tunc et modo per æ-

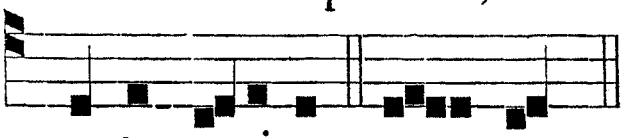

parte gerimus.
terna sæcula. A - men.

℣. In omnem terram, *etc.*

Ad Magnif. *Ant.* t. 8.

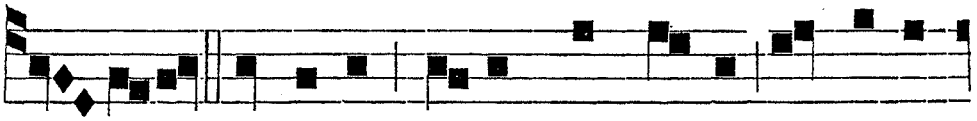

E - LEGIT Dominus virum de plebe, et clari-

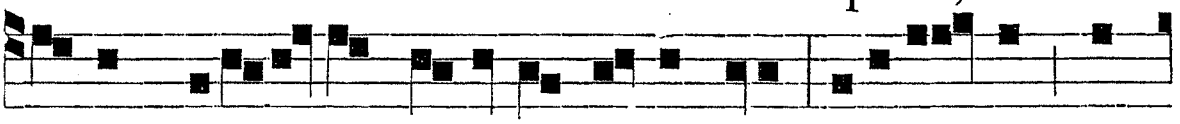

ta-tem visi-o - nis æ-ternæ dedit illi. Celebremus con-

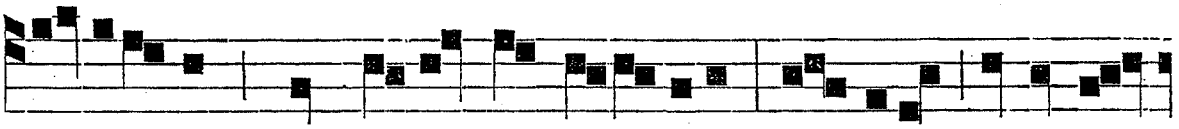

versio-nem sancti Pauli Apostoli : Gaudium sit in cœ-

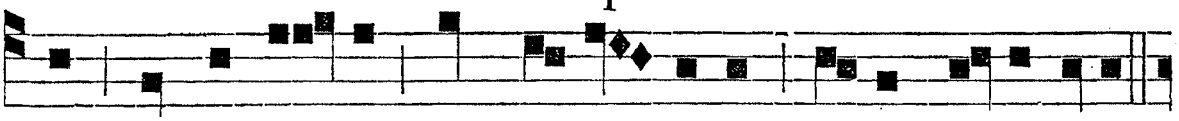

lo, et in ter-ra pax ho-mi - nibus bonæ voluntatis.

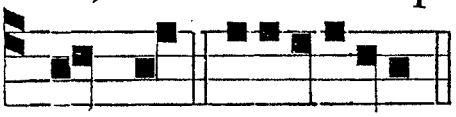

Magnif. e u o u a e.

AD MATUTINUM.
Invit. t. 1.

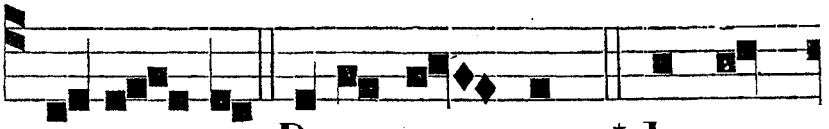

L AU-DE - MUS Deum no-strum * In con-

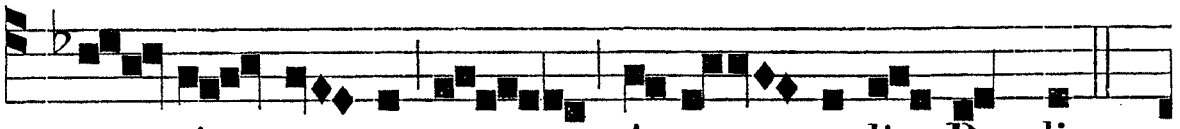

ver - si - o - ne A - po - stoli Pau-li.

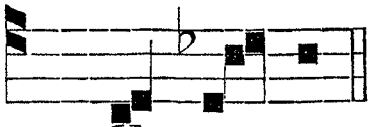

Hymnus. Doctor, *ut supra. Ps. et ℣℣. de Comm. Apost. pag.* *26.

Ps. Ve - ni - te. *p.* 2.

IN I. NOCT.
Ant. j. t. 1.

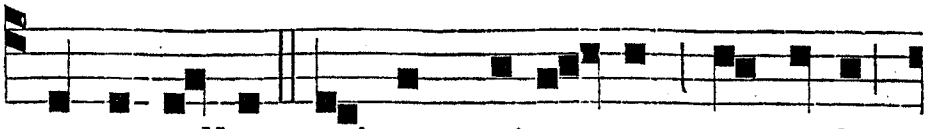

PAULUS adhuc spirans mina-rum, et cædis

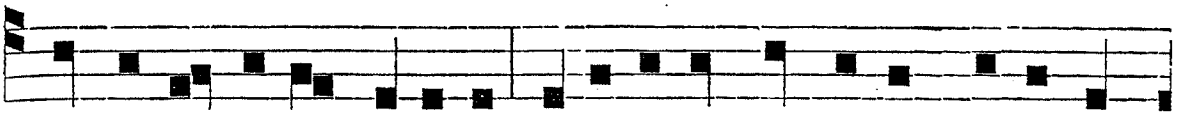

in di-sci-pulos Domini, abi-it ad principem sacerdo-

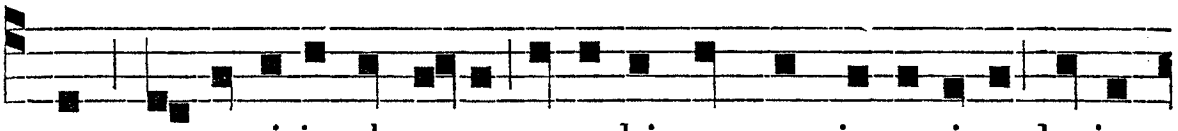

tum, et pe-ti-it ab e- o ut u-bicumque inveniret hujus

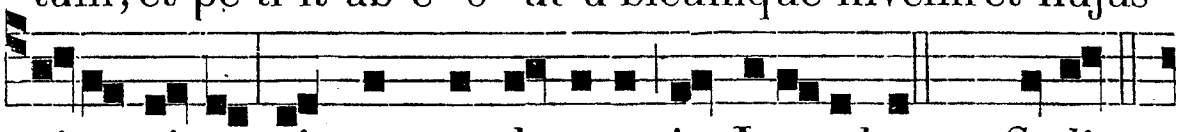

vi-æ vi- ros, vinctos perduceret in Jerusalem. *Ps.* Cœli. *p.* *6.

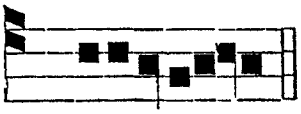

Ant. ij. t. 1.

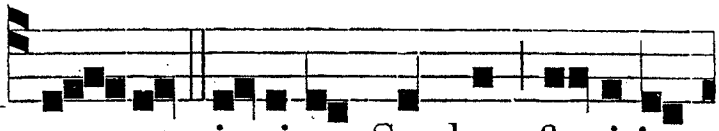

euoua e. IBAT i- gitur Saulus fu-ri-is

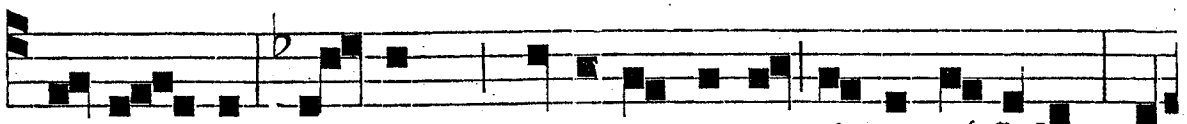

in-ve- ctus, di-rumque to-to pe-ctore vi-rus ef-flabat, et

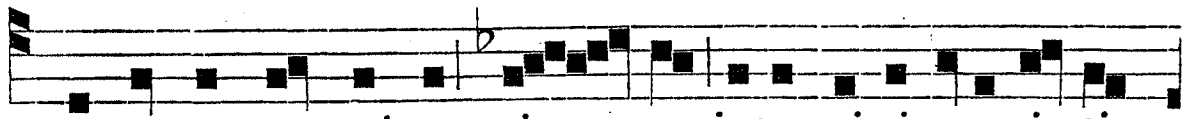

sanctorum sanguinem si - ne intermissi-one si - ti-

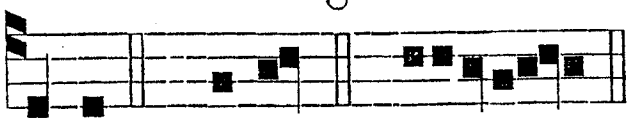

Ant. iij. t. 4.

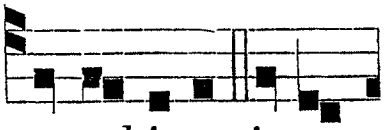

e-bat. *Ps.* Bened. *p.* *26. euo ua e. ET subi-to circum-

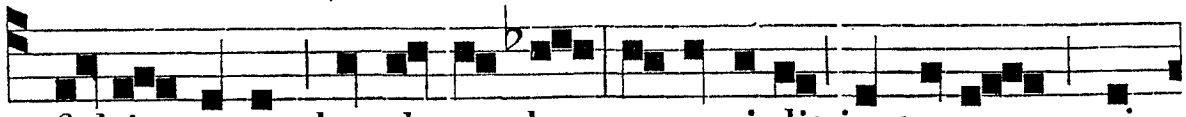

fulsit e-um lux de cœ-lo, et ce-ci-dit in terram, ni-



℣. In omnem, *etc.*

hilque vi-debat. *Ps.* Eruct. *p.* *10. euo u a e.

℟. *j.* t. 1.

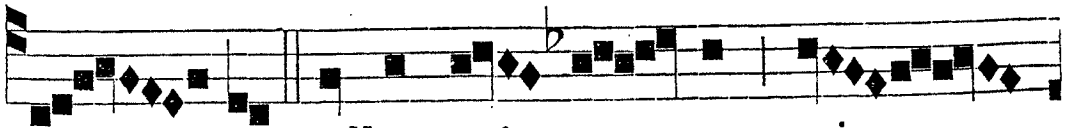

SAU - LUS adhuc spi - rans mi -

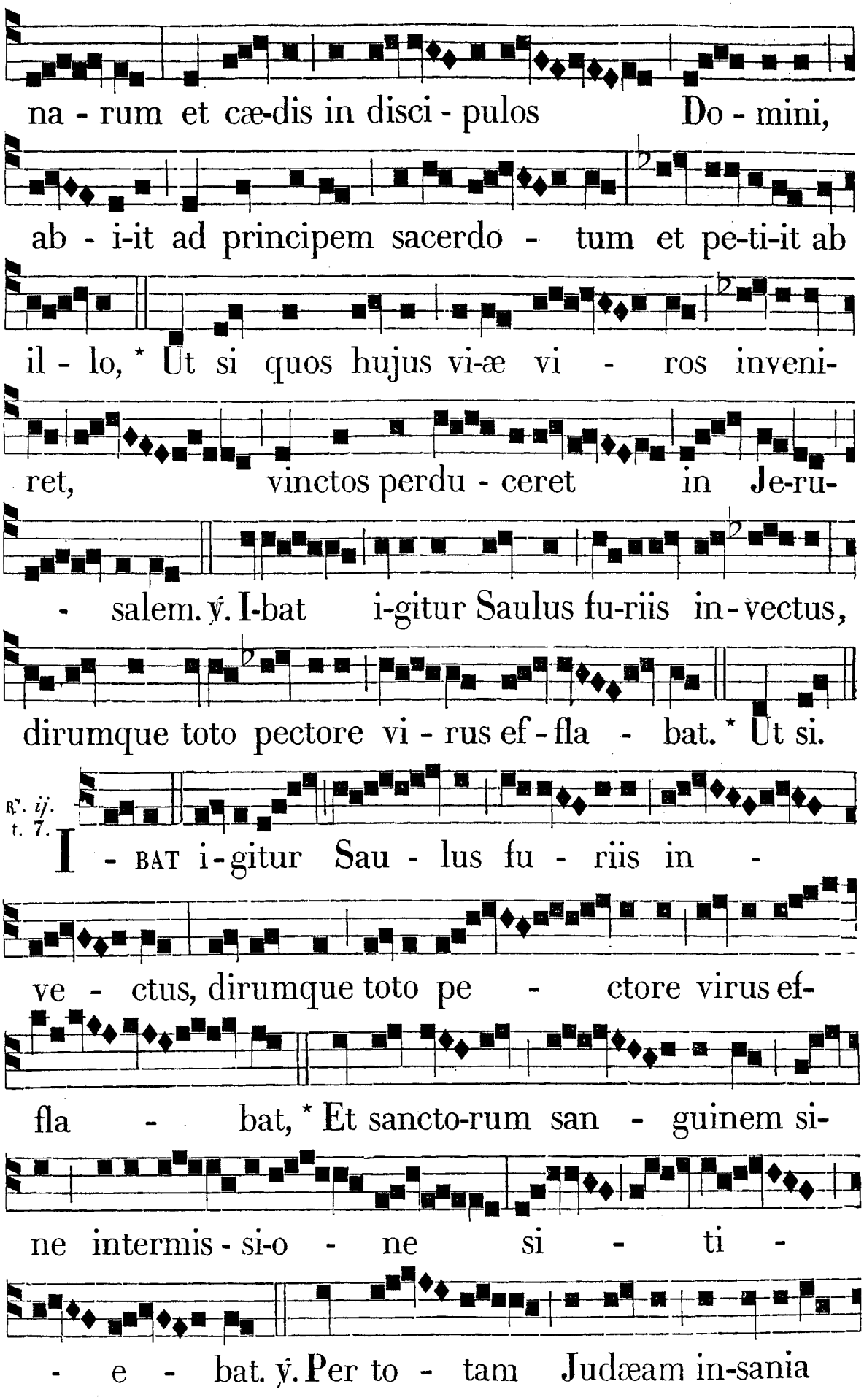
na - rum et cæ-dis in disci - pulos Do - mini,
ab - i-it ad principem sacerdo - tum et pe-ti-it ab
il - lo, * Ut si quos hujus vi-æ vi - ros inveni-
ret, vinctos perdu - ceret in Je-ru-
- salem. ℣. I-bat i-gitur Saulus fu-riis in-vectus,
dirumque toto pectore vi - rus ef - fla - bat. * Ut si.
℟. ij. t. 7.
I - BAT i-gitur Sau - lus fu - riis in -
ve - ctus, dirumque toto pe - ctore virus ef-
fla - bat, * Et sancto-rum san - guinem si-
ne intermis - si-o - ne si - ti -
- e - bat. ℣. Per to - tam Judæam in-sania

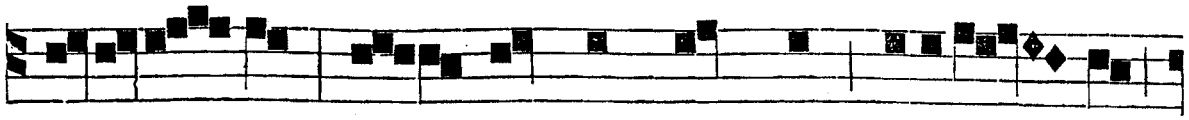

fe-re-ba-tur, ut Christi membra lania - ret

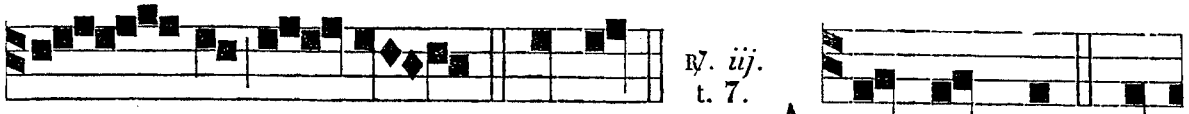

in ter - ris. * Et sanct. A Christo de

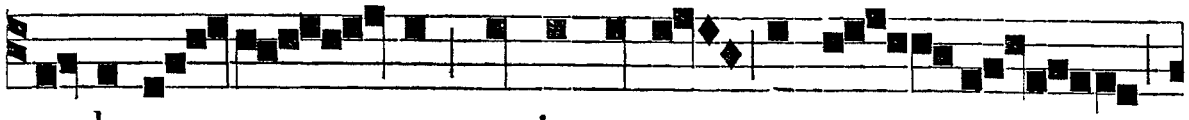

cœlo vo - ca - tus, et in terram prostra - tus,



ex perse - cu - to - re ef-fectus est vas

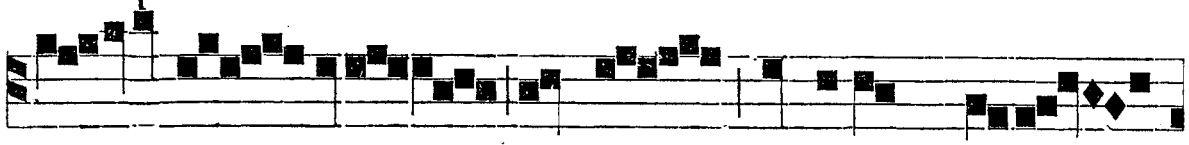

e - lecti - o-nis, et plus omnibus la-bo-

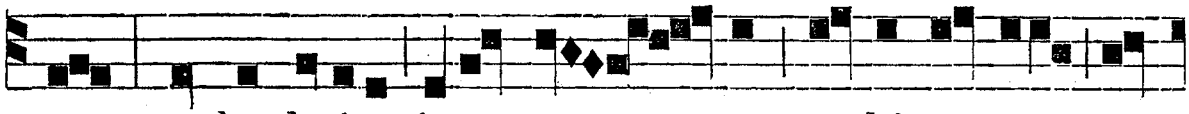

rans, multo latius inter o - mnes verbi gratiam se-

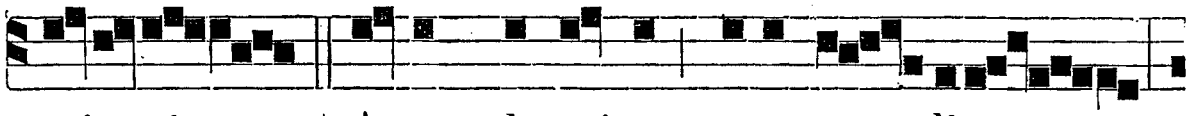

minavit, * Atque doctrinam evange - licam

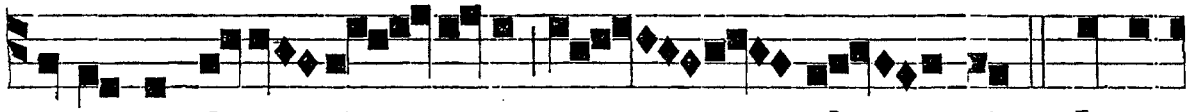

sua predica - ti - o-ne com - ple - vit. ℣. Inter

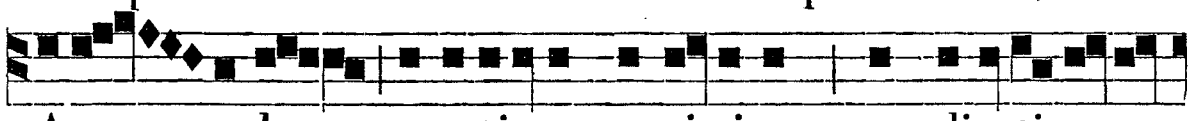

Apo - stolos vocatione novissimus, prædicati-o-ne

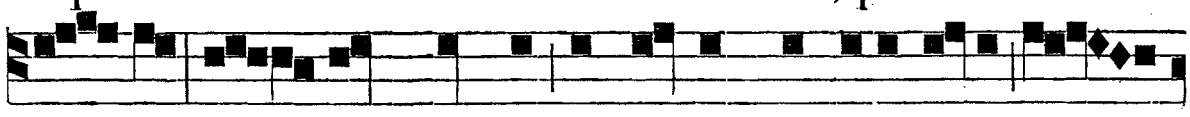

pri-mus, no - men Christi multarum manifestavit gen -

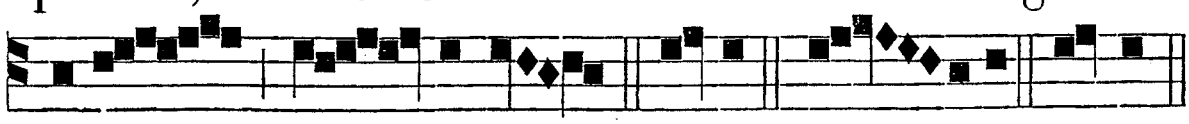

ti-um po - pulis. * Atque. Glo - ri-a. * Atque.

IN II. NOCT.

Ant. iv. t. 1.

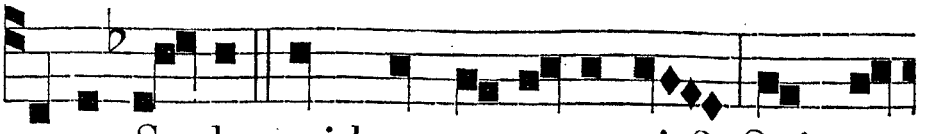

SAULE, Saule, quid me persequeris? Quis es,

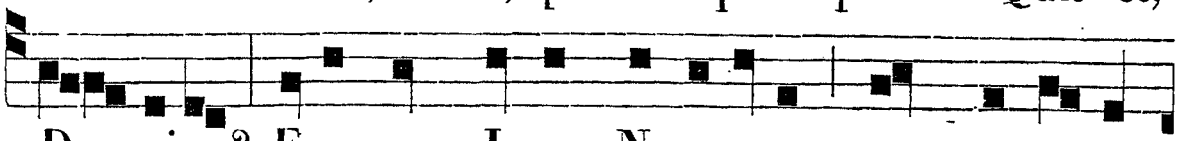

Do-mine? Ego sum Jesus Nazarenus, quem tu perse-

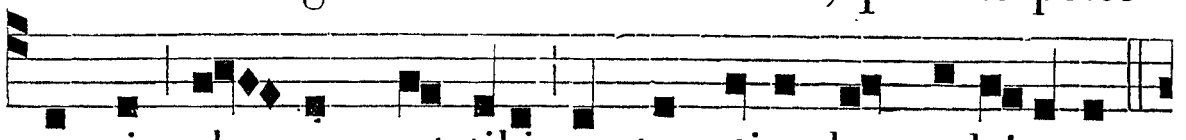

queris; du-rum est tibi contra stimulum calcitrare.

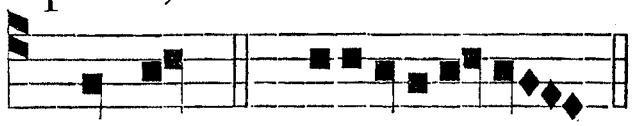

Ant. v. t. 4.

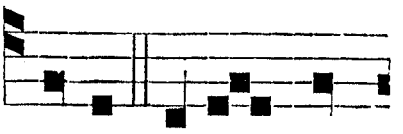

Ps. Omnes. *p.**28. e u o u a e. SAULUS autem tre-



mens, ac stupens dixit ad Jesum : Do-mine, quid me

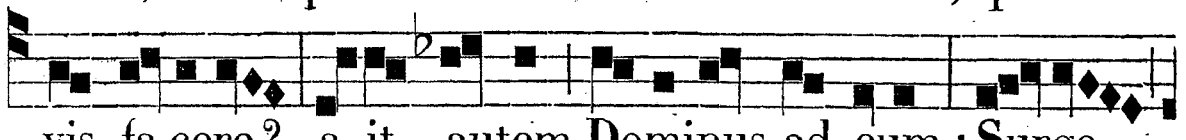

vis fa-cere? a-it autem Dominus ad eum ; Surge,

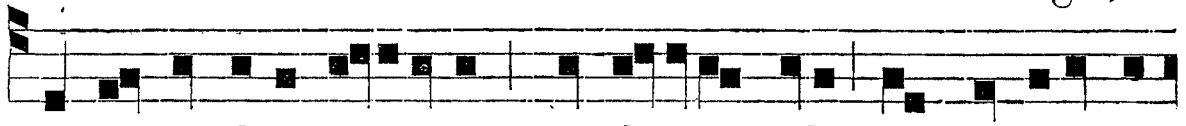

et in-gredere civitatem, et dicetur tibi quid te oporte-

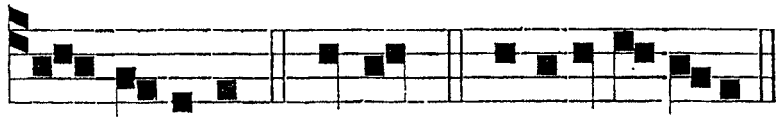

Ant. vj. t. 8.

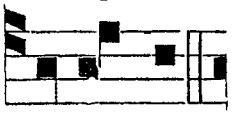

at fa-cere. *Ps.* Exaudi. e u o u a e. A Christo

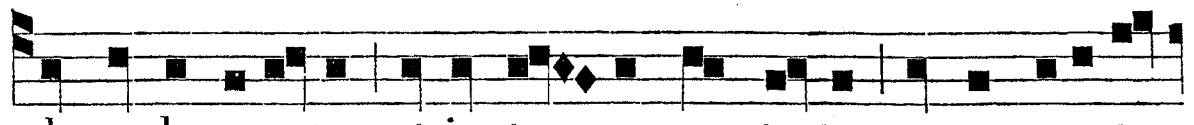

de cœlo vocatus, et in ter-ram prostratus, ex persecuto-

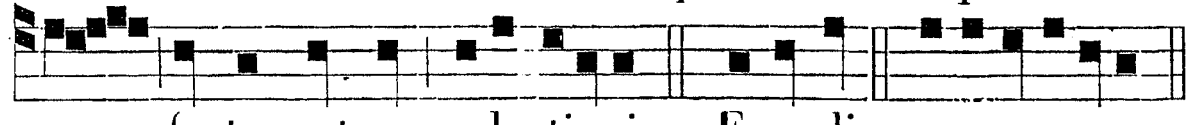

re factus est vas e-lectionis. *Ps.* Exaudi. e u o u a e.

℣. Constítues, *etc.*

℟. *iv.* t. 1.



VA-DE, A-nani - a, et quæ- re Sau -

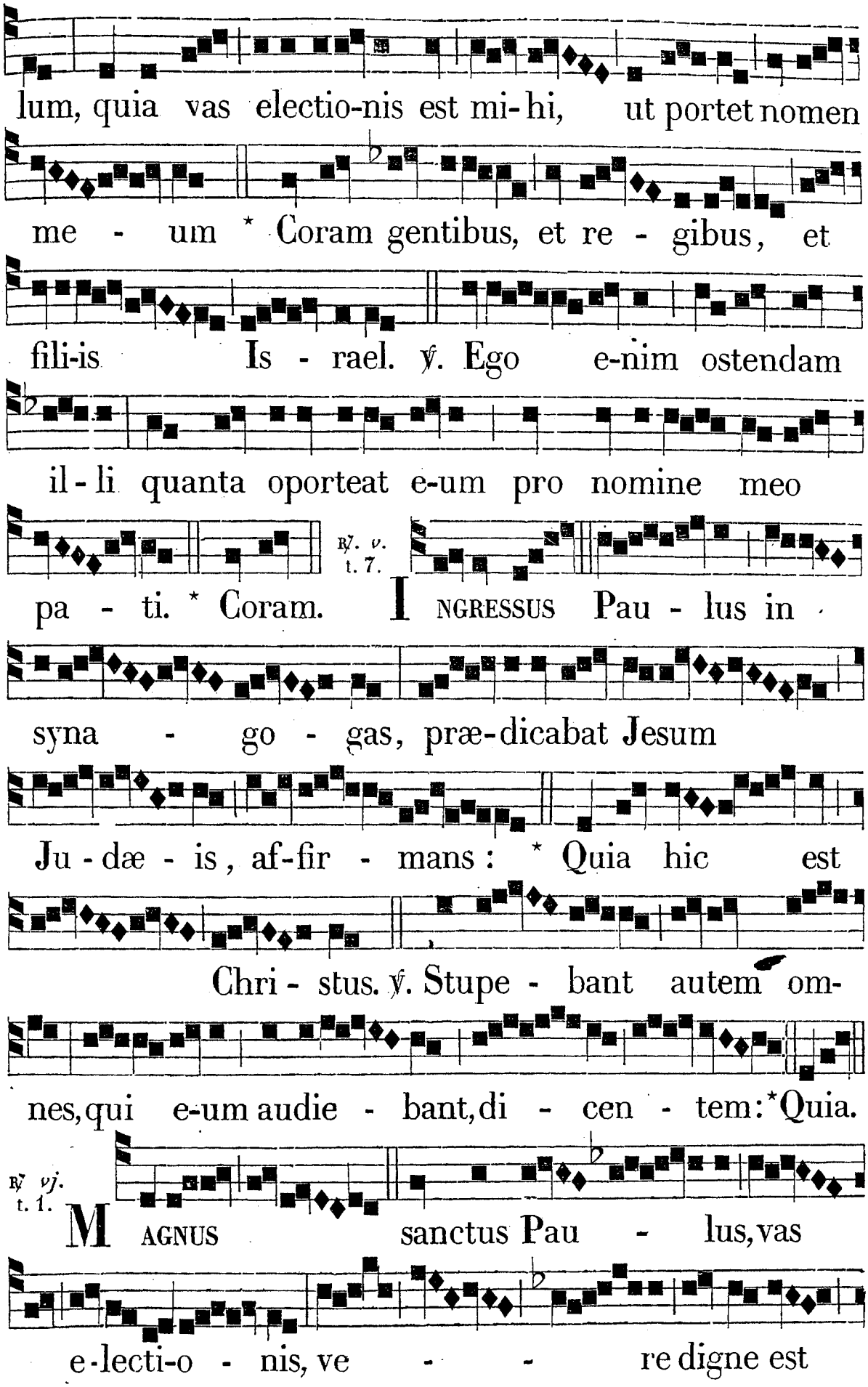
lum, quia vas electio-nis est mi-hi, ut portet nomen
me - um * Coram gentibus, et re - gibus, et
fili-is Is - rael. ℣. Ego e-nim ostendam
il - li quanta oporteat e-um pro nomine meo
℟. v. t. 7.
pa - ti. * Coram. INGRESSUS Pau - lus in
syna - go - gas, præ-dicabat Jesum
Ju - dæ - is, af-fir - mans: * Quia hic est
Chri - stus. ℣. Stupe - bant autem om-
nes, qui e-um audie - bant, di - cen - tem: * Quia.
℟ vj. t. 1.
MAGNUS sanctus Pau - lus, vas
e - lecti-o - nis, ve - re digne est

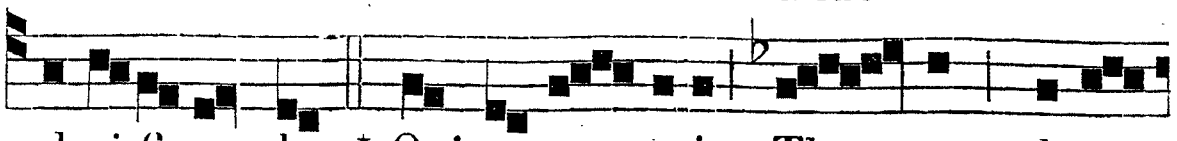

glori-fi-can-dus. * Qui et me-ruit Thro-num duo-



de - ci-mum pos - - - si-de-

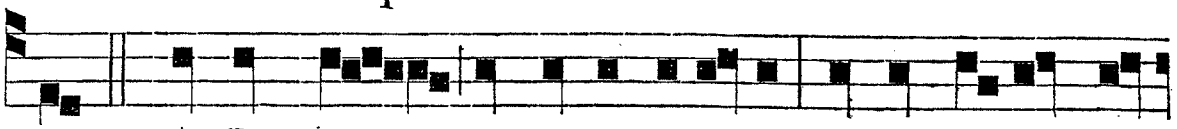

re. ℣. A Christo de cœlo vocatus, et in terram pro-

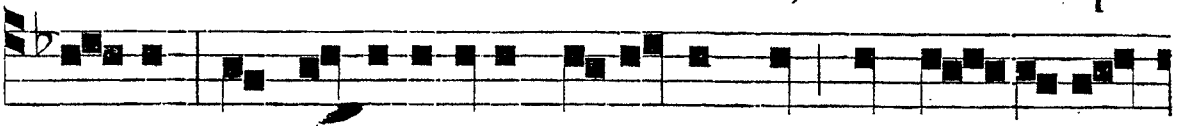

stratus, ex persecutore ef-fectus est vas e - lecti-

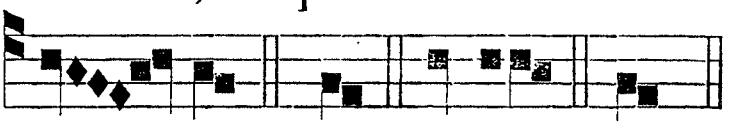

o - nis. * Qui. Gloria. * Qui.

IN III. NOCT.

Ant. vij. t. 1.

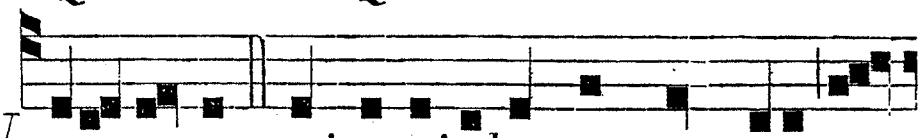

VI-RI autem, qui comitabantur cum e-o sta-

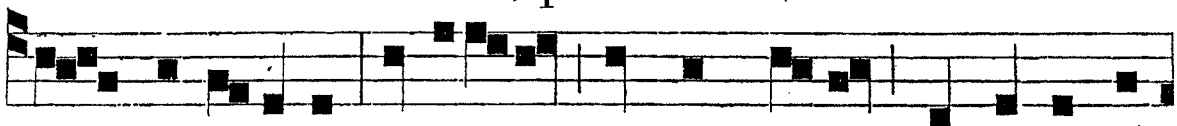

bant stupefacti, audientes quidem vocem, sed neminem

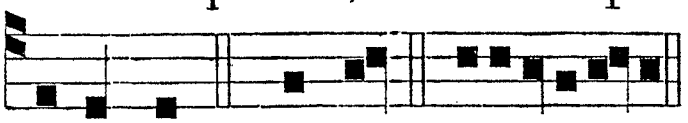

videntes. *Ps.* Confit. e u o u a e.

Ant. viij. t. 1.

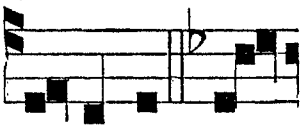

AD manus au-

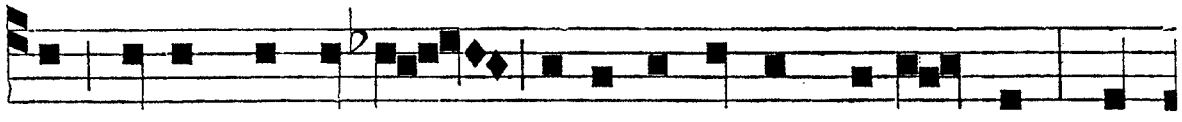

tem illum trahentes, introduxerunt Damascum, et

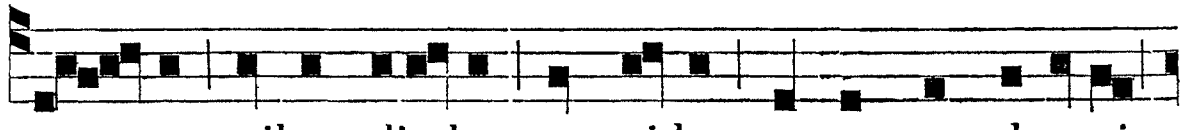

e - rat tribus die-bus non videns, neque manducavit,

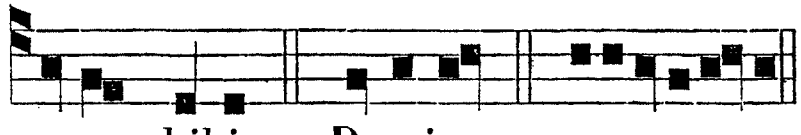

neque bibit. *Ps.* Dominus. e u o u a e.

Ant. ix. t. 7.

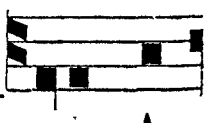

VADE, A-

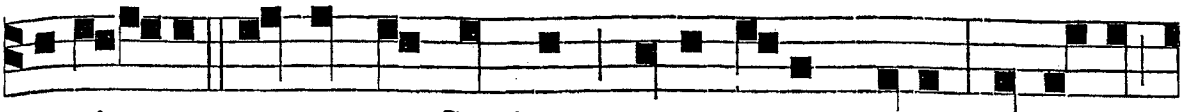

nani - a, et quære Saulum: ecce e-nim orat; quia vas

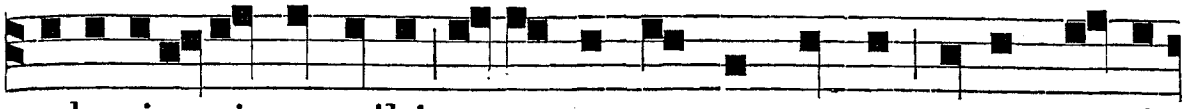

e-lecti-o-nis est mihi, ut portet nomen meum coram genti-

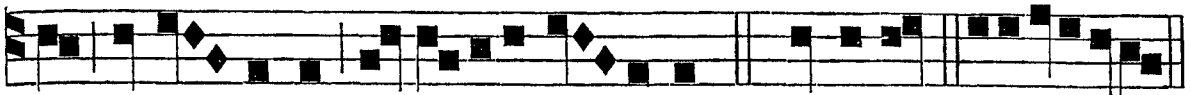

bus, et re - gibus, et fi-li-is Is - rael. *Ps.* Dominus. e u o u a e.

℣. Nimis honoráti, *etc.*

℟. *vij.* t. 1.

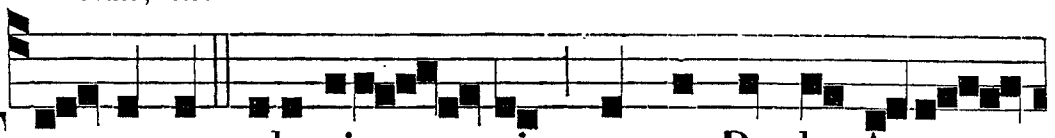

TU es vas electio - nis, sancte Paule A-po-

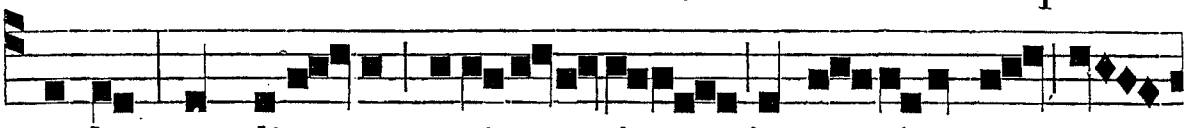

stole, prædica-tor veri-ta - tis in u - niverso mun-

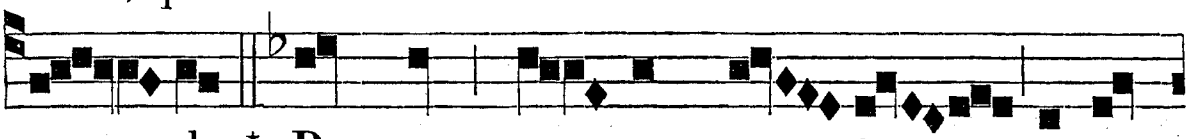

- do. * Per quem o - mnes gen - tes cogno-



ve - runt gra - tiam De - i. ℣. Inter-



cede pro nobis ad De-um, qui te e - le - git. * Per.

℟. *viij.* t. 1.

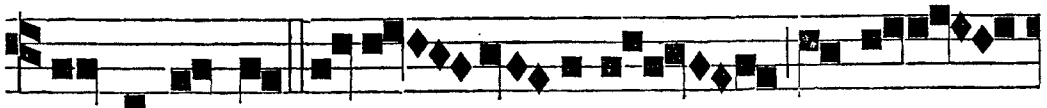

SANCTE Paule A-po - stole, prædi-ca-

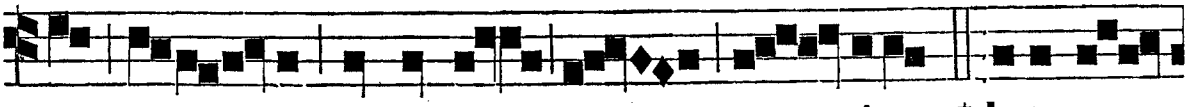

tor veri-ta-tis et doctor gen - tium, * Interce-

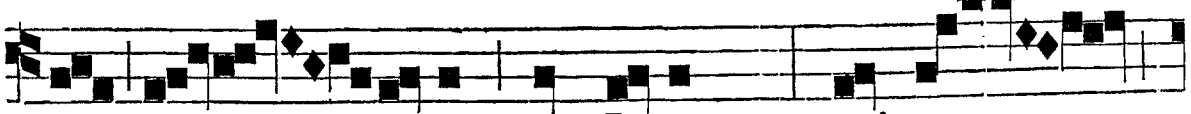

de pro nobis ad Deum, qui te

e - le - git. ℣. Ut digni effi-ci-

℟. ix. t. 1.

a-mur gra-ti-a De - i. * Inter. CE-LE-

BRE-MUS conver - si-o - nem sancti Pauli

A - po - stoli: * Quia ho - die ex perse-

cuto-re ef-fe - ctus est vas e-le - cti -

o - nis. ℣. Gaudent Angeli, et exultant Arch-an-ge-

li, et collaudant in cœlis Fi - li-um De - i.

* Quia. Gloria. * Quia.

IN LAUDIBUS ET AD HORAS. *Ant. j.* t. 8.

SAULUS, qui et Paulus, magnus prædicator,

a Deo conforta - tus, convalescebat, et confundebat

Judæos. *Ps.* Dominus. e u o u a e.

Ant. ij. t. 4.

SAULE fra-ter,

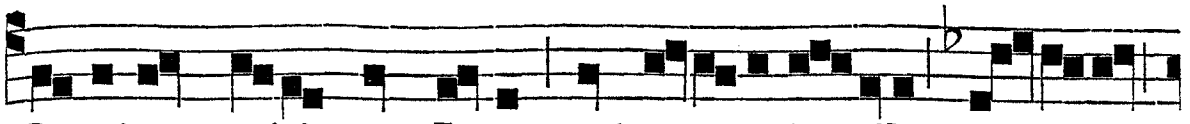

Dominus misit me Jesus, qui apparuit tibi in vi-a

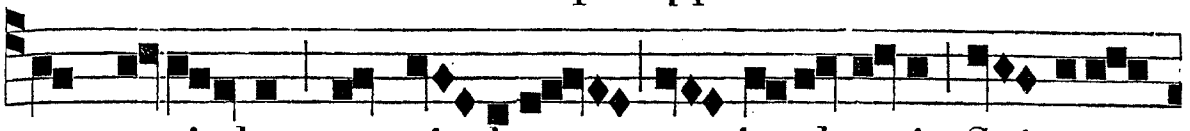

qua veni-ebas, ut vi-deas, et implea-ris Spi-ritu

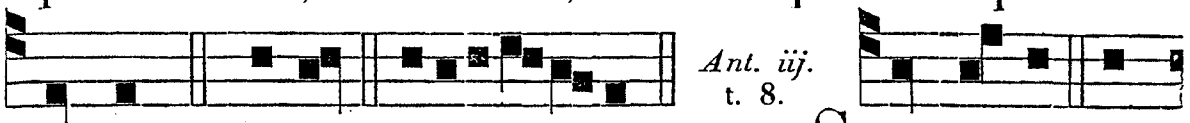

sancto. *Ps.* Jubilat. e u o u a e. S UB manu con-

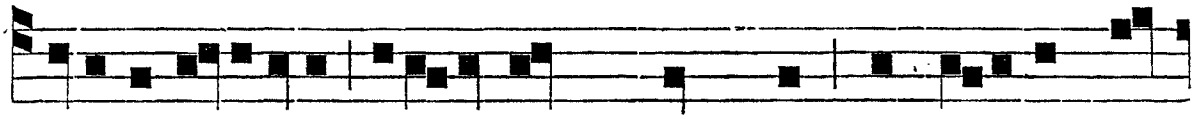

tinuo Ananiæ ceciderunt squammæ ab o-culis e-

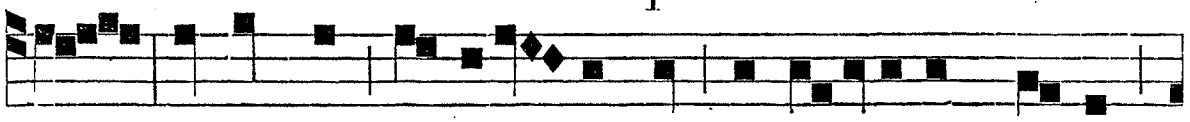

jus, et surgens baptiza-tus est, et accipiens cibum

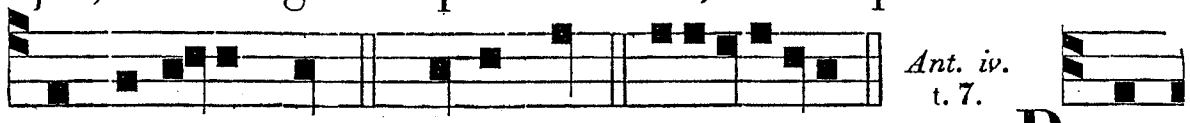

confortatus est. *Ps.* Deus Deus. e u o u a e. P RO-

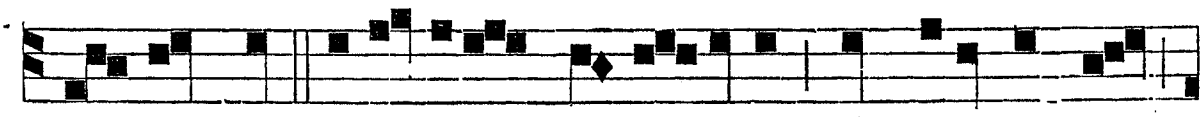

STRATUS est sævissimus perse-cutor, sed erectus est

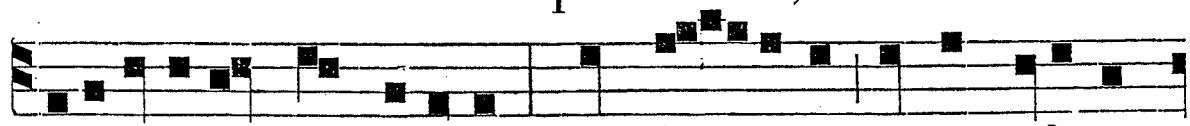

fidelissimus prædicator: quos, Do-mine, verbis edocet

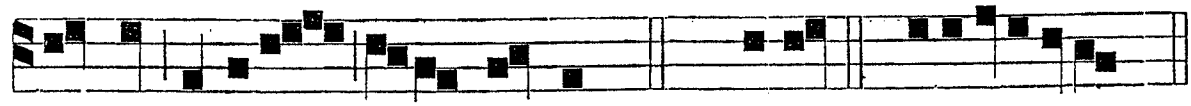

de te, meritis ducat ad te. *Ps.* Benedic. e u o u a e.

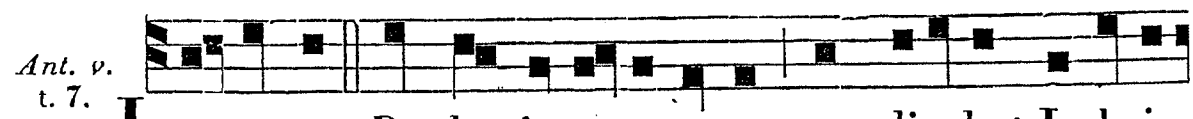

I N-GRESSUS Paulus in synagogas, prædicabat Judæis

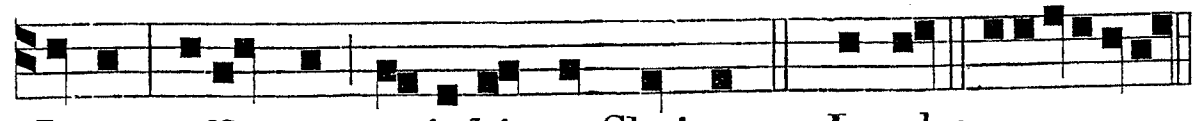

Jesum, affirmans quia hic est Christus. *Ps.* Laudat. e u o u a e.

Ad Bened. *Ant.* t. 1.

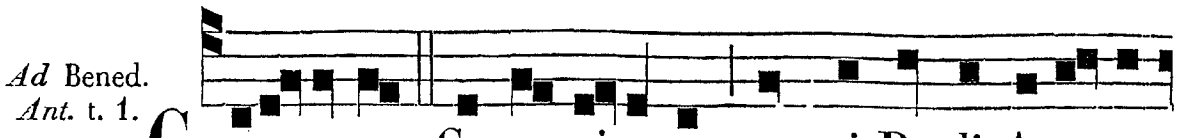

CE-LEBREMUS Conversi-onem sancti Pauli Aposto-

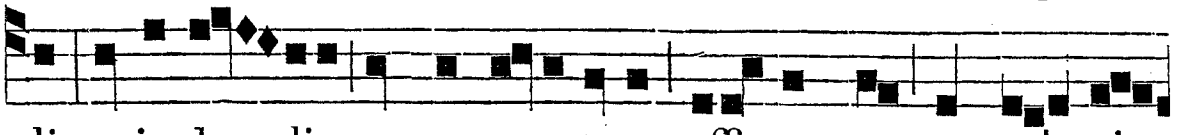

li, quia ho-die ex persecutore effectus est vas e-lecti-

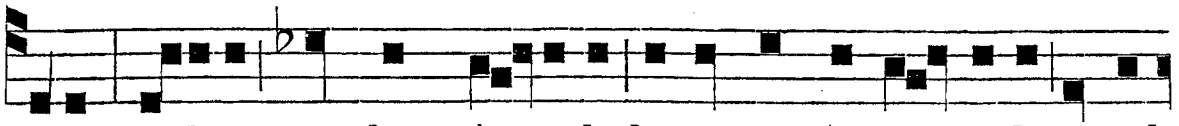

onis : i-deo gaudent An-geli, lætantur Archangeli, et col-

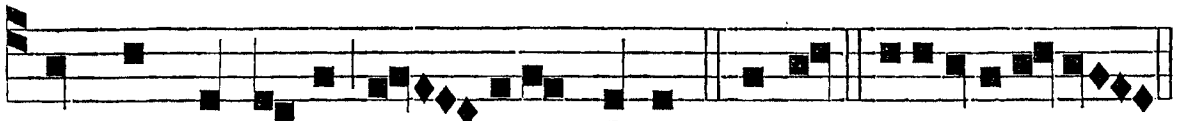

laudant in cœlis Fi - lium Dei. *℣.* Bened. e u o u a e.

Ad Magnif. *Ant.* t. 7.

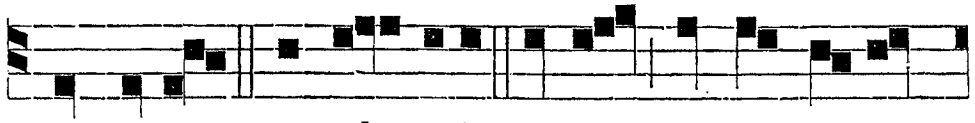

CUM autem compla-cuit e-i, qui me se-gre-

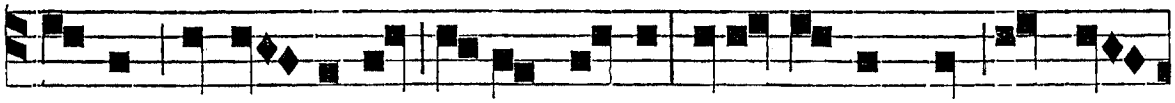

ga-vit ex u - te-ro matris meæ, et vo-ca-vit me per gra-

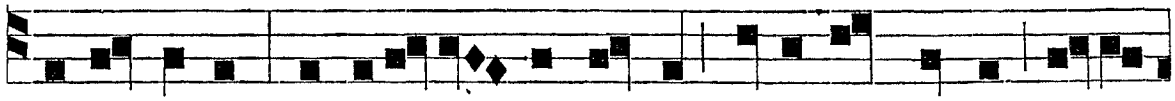

ti-am suam, ut revela - ret in me Fi-li-um su-um in gen-

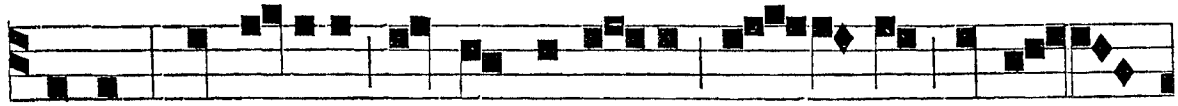

tibus : conti-nuo non acqui-e - vi car - ni, et san-

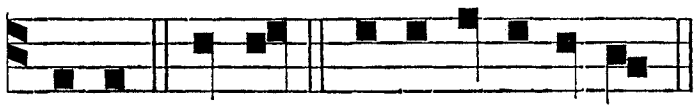

guini. Magnif. e u o u a e.

DIE XXVIII. JAN. TRANSLATIO S. THOMÆ AQUINATIS. TOT. DUP.

Omnia fiant ut in Festo principali ejusdem S. Doctoris, die vij. Martii, nisi quod dicatur in j. Vesp. ad Magn. *Ant.* O Thoma, *et j. Ant. in Laud.* Collaudétur, *quæ etiam ad Primam, et sup. Ps. in ij. Vesp. dicitur.*

FESTA FEBRUARII.

DIE II. FEBRUARII. IN PURIFICATIONE B. M. V. TOTUM DUPLEX. *

AD I. VESPERAS. *Sup. Ps. Ant.* O admirábile, *pag.* 223.

℣. ix.

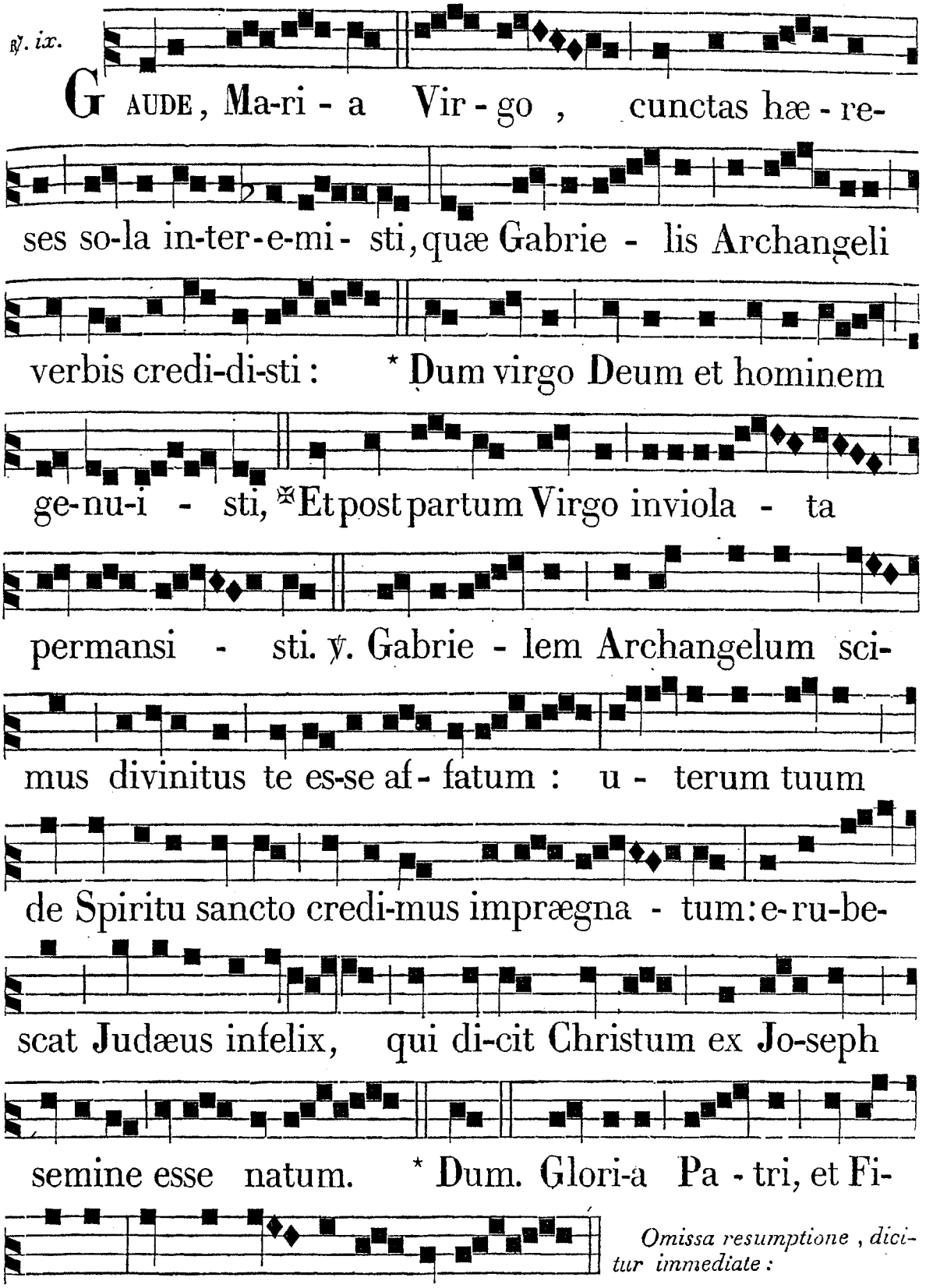

Omissa resumptione , dicitur immediate :

Prosa. t. 6.

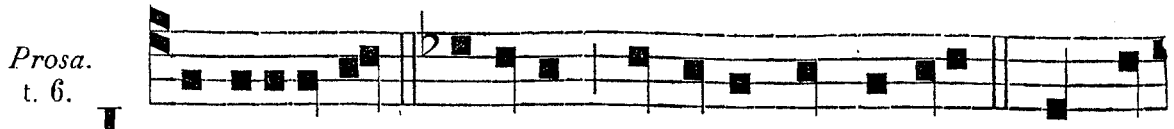

IN-VI-OLATA, intacta, et casta es, Maria, Quæ es



ef-fecta fulgida cœli porta. O Mater alma Christi cha-

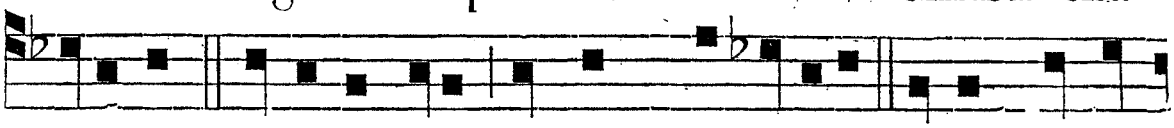

rissima! Suscipe pia laudum præconia. Nostra ut pu-

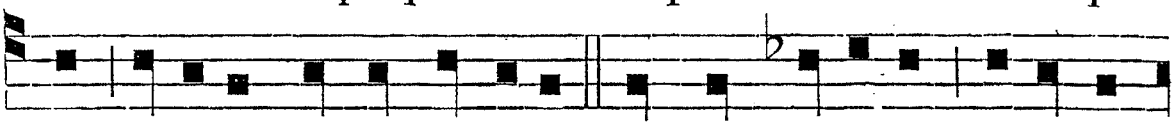

ra pectora sint et corpora, Te nunc flagitant devo-ta

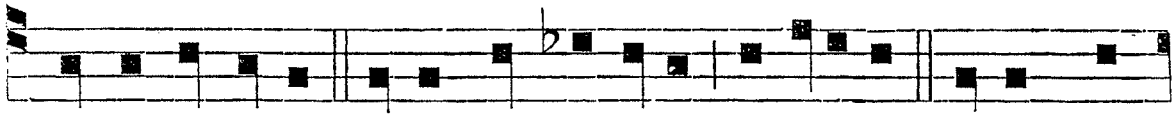

corda et o-ra. Tu-a per precata dulcisona, Nobis con-

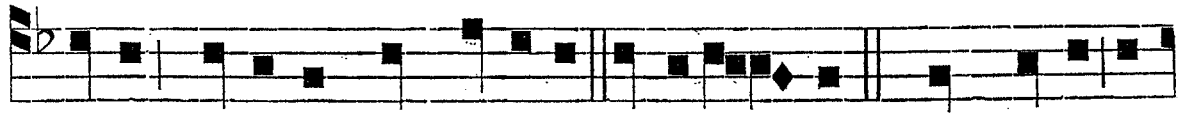

cedas veniam per sæcula. O beni - gna! Quæ so-la in-



Hymnus. Ave, maris stella. *pag. ij.*

viola-ta permansi - sti.

℣. Respónsum accépit Símeon a Spíritu sancto. ℟. Non visúrum se mortem, nisi vidéret Christum Dómini.

Ad Magnif. *Ant.* t. 1.

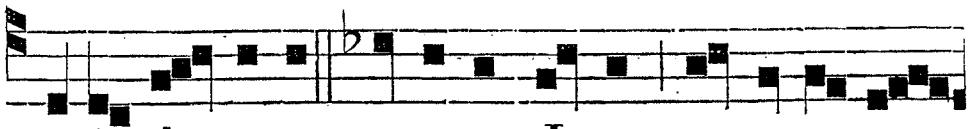

CUM in-du-cerent puerum Jesum parentes e -

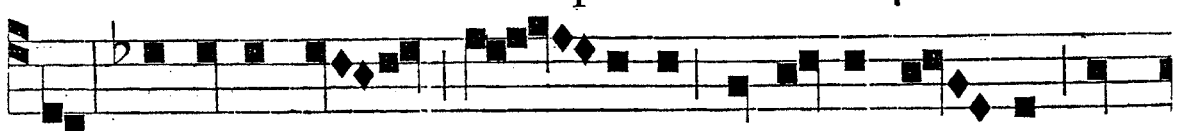

jus, ac-cepit e - um Si - meon in ulnas su - as, et

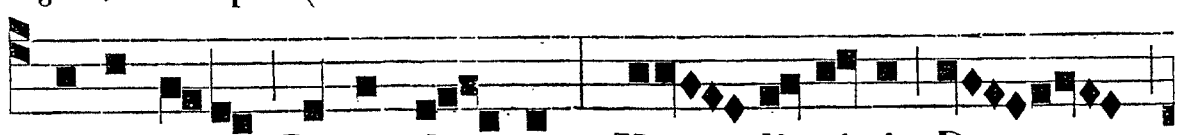

be-ne-di-xit Deum di - cens: Nunc di-mittis, Do -

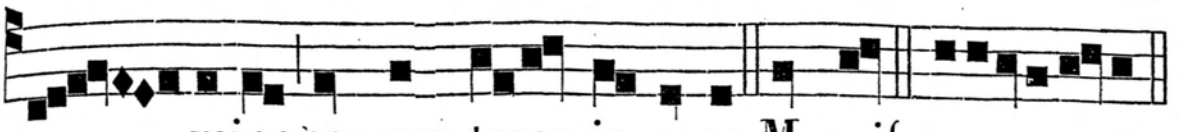

- mine servum tuum in pace. Magnif. euoua e.

AD COMPL.
Sup. Psalm.
Ant. t. 1.

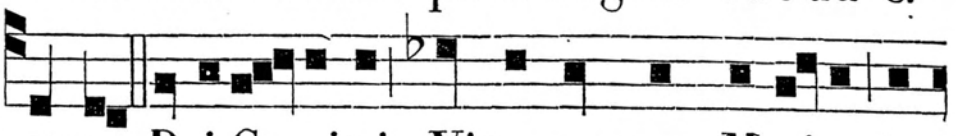

S ANCTA Dei Ge-nitrix, Virgo semper Mari-a, in-

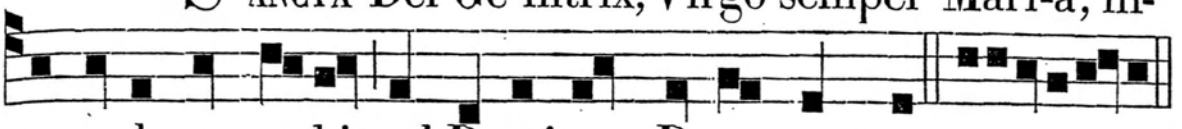

tercede pro nobis ad Dominum Deum nostrum. euoua e.

Ad N. dim.
Ant. t. 7.

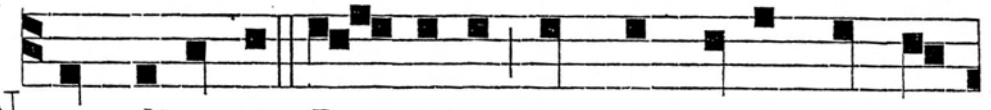

N UNC dimittis, Do - mine, servum tuum in pa-

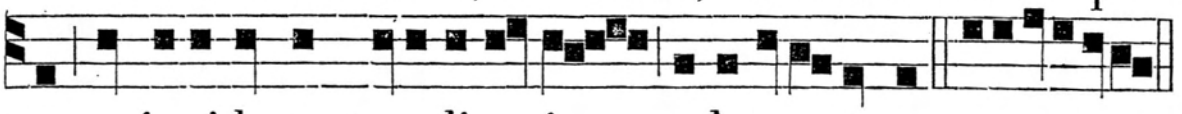

ce: quia viderunt oculi mei salutare tuum. euoua e.

AD MATUTINUM.
Omnia ut in Festis
B. M. V. præter seq.
Invit. t. 4.

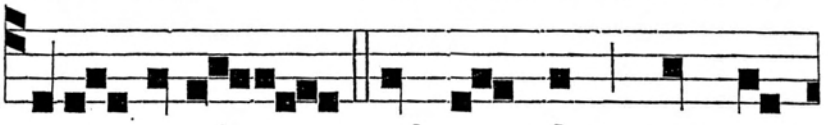

E C-CE venit ad templum sanctum

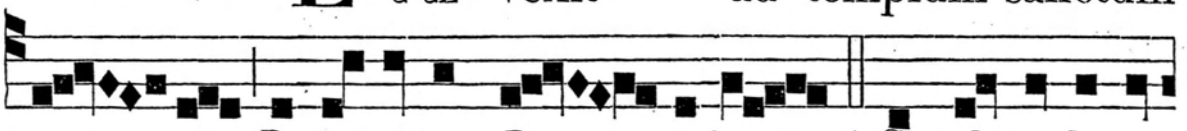

su - um Dominator Do - minus : * Gaude, et læta-

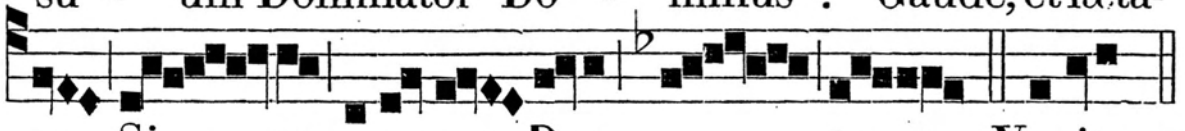

re, Si - on, occurrens Deo tu - o. *Ps.* Venite. *p9.*

IN I. NOCT.
Ant.

BENEDICTA tu in mulieribus, et benedictus fructus ventris tui. *Ps.* Domine. (*Cantus p.* 148).

Ant. ij.
t. 4,

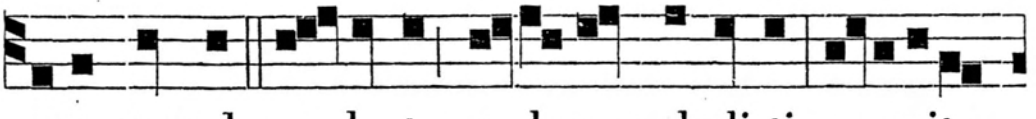

S ICUT myrrha e - lecta o-dorem dedisti su-avita-

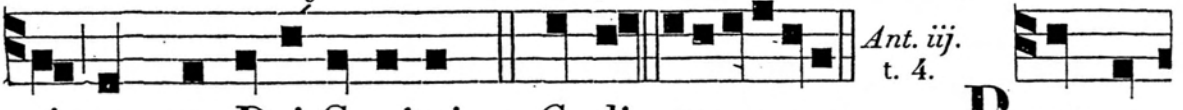

Ant. iij.
t. 4.

tis, sancta Dei Genitrix. *Ps.* Cœli. euoua e.

P OST par-

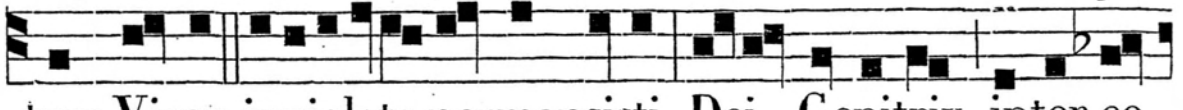

tum Virgo inviolata permansisti, Dei Genitrix, inter-ce-

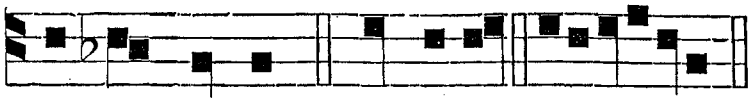

℣. Sancta Dei Génitrix, Virgo semper Maria. ℟. Intercéde pro nobis ad Dñum Deum nostrum.

de pro nobis. *Ps.* Domini. euouae.

℟. *j.* t. 8.

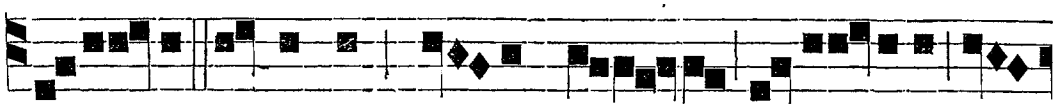

A DOR-NA thalamum tu-um Si - on, et suscipe re-

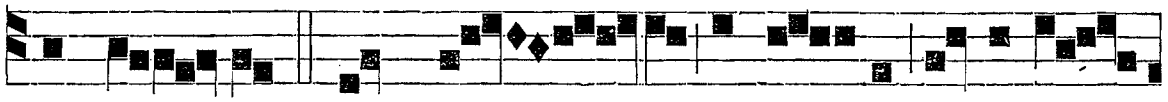

gem Christum, * Quem Vir - go conce - pit, Virgo pe-

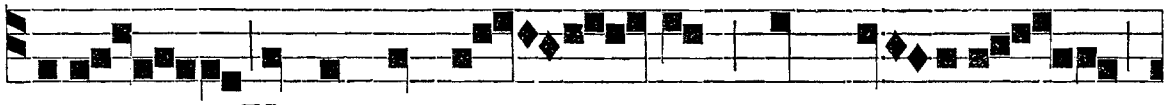

perit, Virgo post par - tum, quem ge - nuit

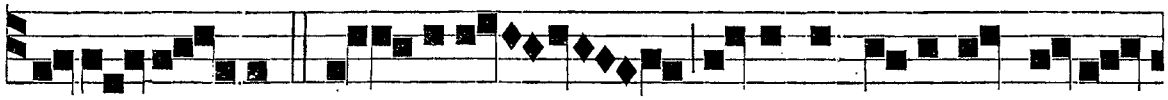

ado - ra - vit. ℣. Accipiens Simeon puerum in ma-



nibus, gratias a-gens be-ne - dixit Do - minum.

℟. *ij.* t. 3.



* Quem. POSTQUAM impleti sunt di - es purgationis Ma-

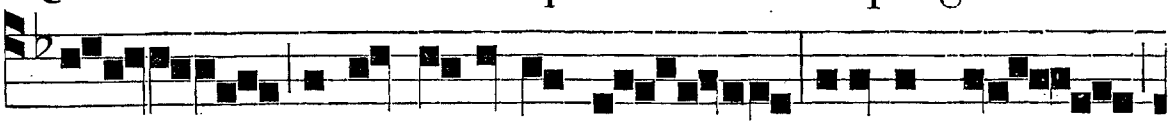

ri - æ secundũ legem Mo - ysi, tuleruntJesum



in Jeru - salem, ut sisterent eum Do - mino,

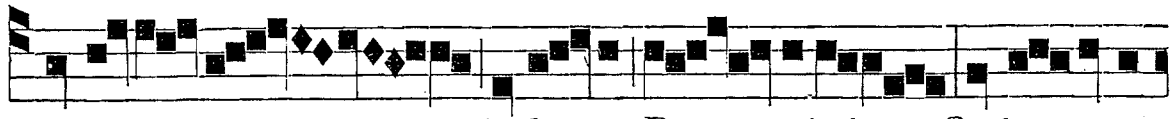

* Sicut scriptum est in le - ge Do - mini: Quia omne



masculinum adape-riens vul - vam, sanctum Do-mino vo-

ca - bitur. ℣. Obtule - runt pro e-o

Do - mino par turturum, aut duos pullos colum-

℟. *iij.* t. 2.

ba - rum. * Sicut. O BTULE-RUNT pro e-o

Do - mino par tur - turum, aut duos pul-

los co - lum - ba - rum. * Sicut scri-ptum est

✠ In le - ge Do - mini. ℣. Post-quam

impleti sunt dies purgationis Mariæ, secundum le-

gem Mo-y-si, tule-runt illum in Je - ru - salem.

℟. *iv.* t. 7.

* Sicut. Glo - ria. ✠ In. S I - MEON ju-

- stus, et ti - mo - ra - tus, exspe-

cta-bat redempti-o-nem Is - - rael. * Et

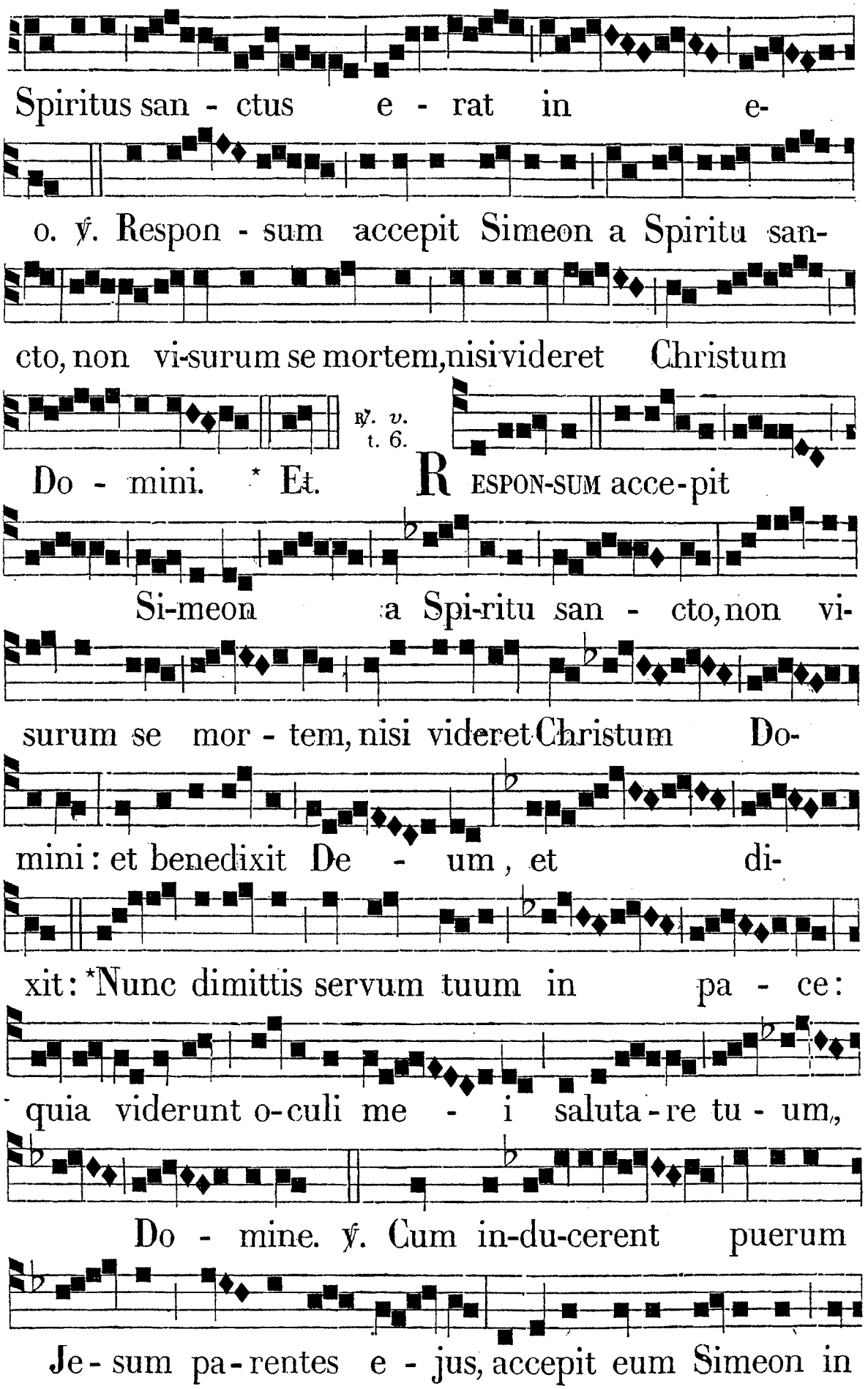
Spiritus san - ctus e - rat in e-
o. ℣. Respon - sum accepit Simeon a Spiritu san-
cto, non vi-surum se mortem, nisi videret Christum
℟. v. t. 6.
Do - mini. * Et. RESPON-SUM acce-pit
Si-meon a Spi-ritu san - cto, non vi-
surum se mor - tem, nisi videret Christum Do-
mini: et benedixit De - um, et di-
xit: *Nunc dimittis servum tuum in pa - ce:
quia viderunt o-culi me - i saluta-re tu - um,
Do - mine. ℣. Cum in-du-cerent puerum
Je - sum pa - rentes e - jus, accepit eum Simeon in

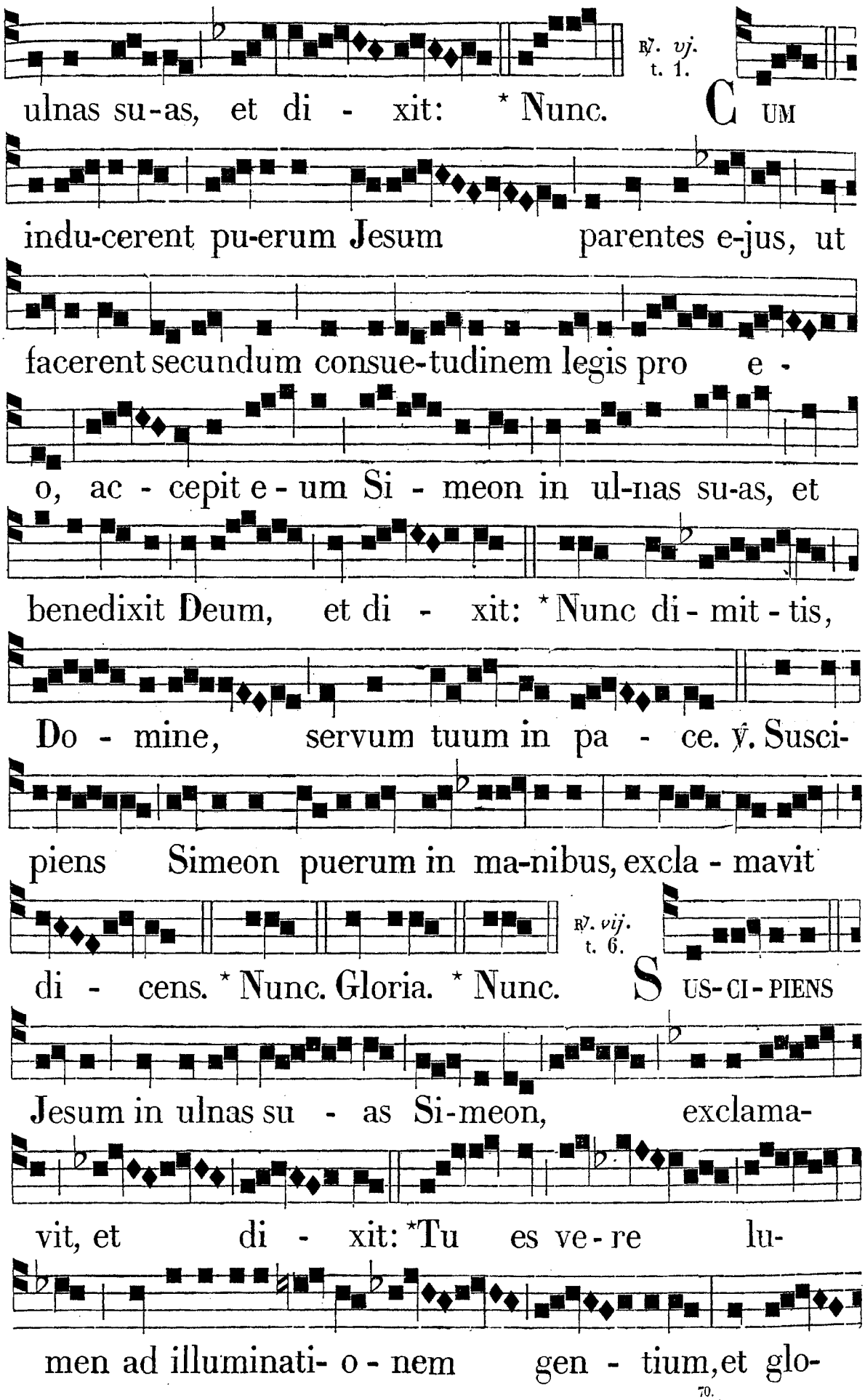
℟. vj. t. 1.
ulnas su-as, et di - xit: * Nunc. CUM
indu-cerent pu-erum Jesum parentes e-jus, ut
facerent secundum consue-tudinem legis pro e -
o, ac - cepit e - um Si - meon in ul-nas su-as, et
benedixit Deum, et di - xit: * Nunc di - mit - tis,
Do - mine, servum tuum in pa - ce. ℣. Susci-
piens Simeon puerum in ma-nibus, excla - mavit
℟. vij. t. 6.
di - cens. * Nunc. Gloria. * Nunc. SUS-CI-PIENS
Jesum in ulnas su - as Si-meon, exclama-
vit, et di - xit: * Tu es ve - re lu-
men ad illuminati- o - nem gen - tium, et glo-

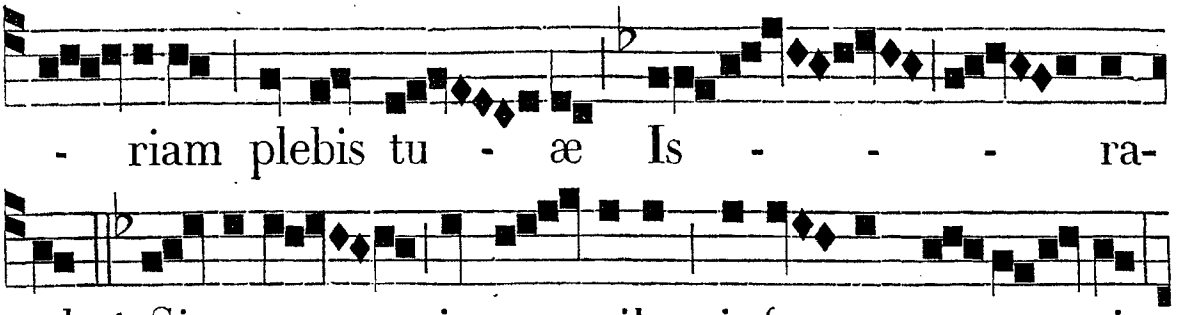

℟. *viij.* t. 8.

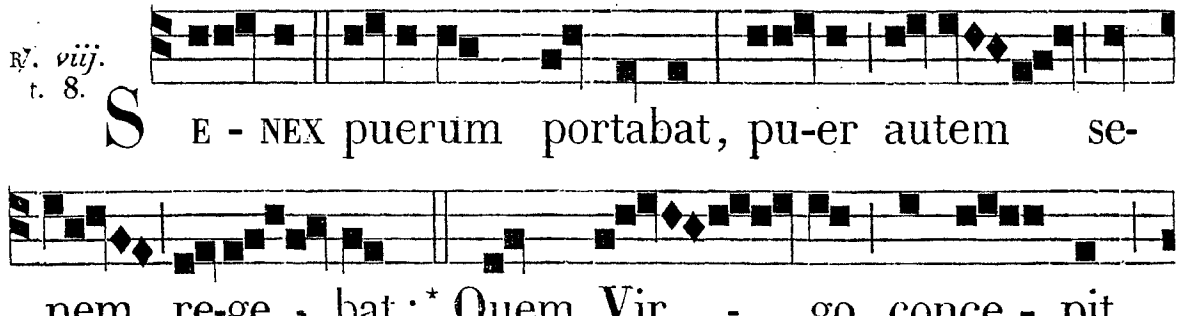

℟. *ix.* Gaude, María, *ut supra pag.* 549. *cum resumptione post* Glória, ✠ Et post. *Ante Laudes.* ℣. Ora pro nobis, *etc.*

IN LAUDIBUS, ET AD HORAS. *Ant. j.* t. 3.

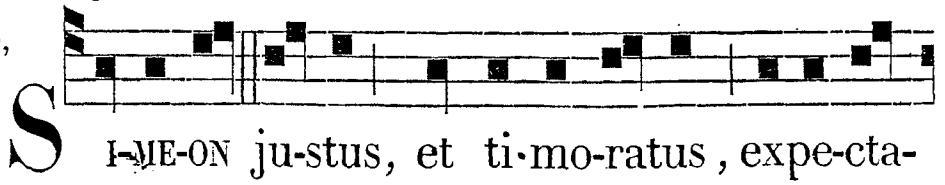

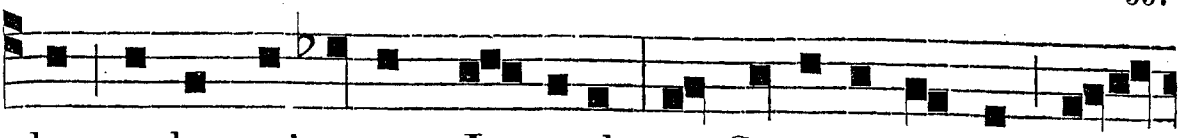

bat redempti- onem Is - rael , et Spiritus sanctus e-rat

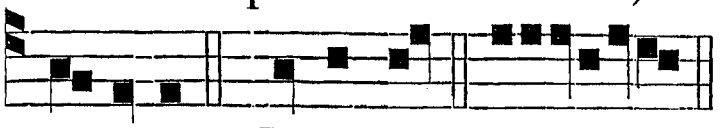

Ant. ij. t. 7.

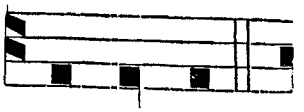

in e- o. *Ps.* Domi-nus. e u o u a e. R E-SPONSUM

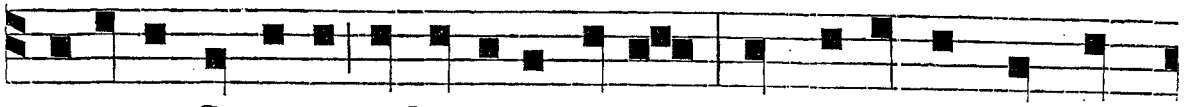

accepit Simeon a Spiritu sancto, non visurum se mor-

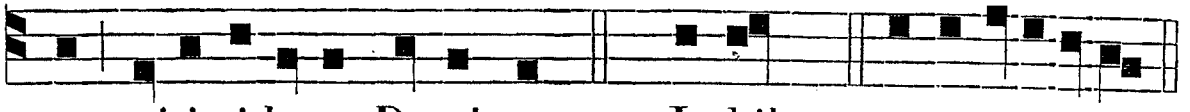

tem, nisi videret Dominum. *Ps.* Ju-bilate. e u o u a e.

Ant. iij. t. 3.

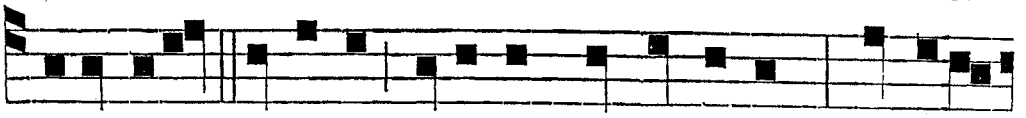

A C-CI-PIENS Simeon puerum in manibus , gratias

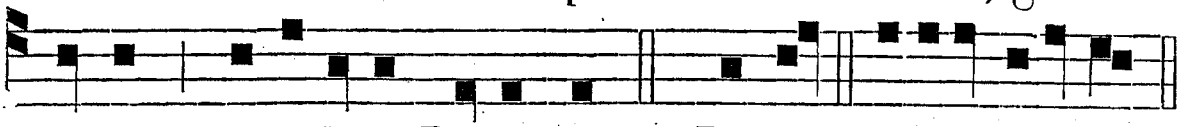

agens , bene-dixit Dominum. *Ps.* De-us. e u o u a e.

Ant. iv. t. 8.

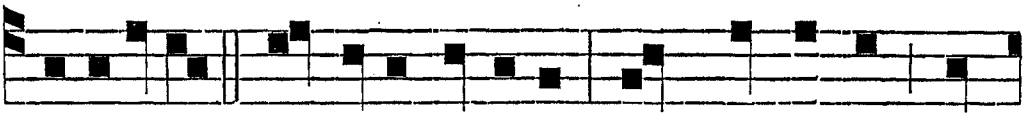

O B-TULERUNT pro e-o Domino par turturum, aut

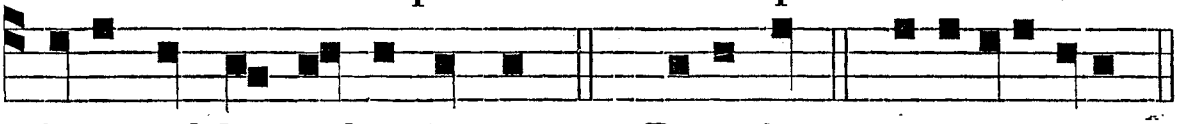

duos pul-los columbarum. *C.* Benedic. e u o u a e.

Ant. v. t. 8.

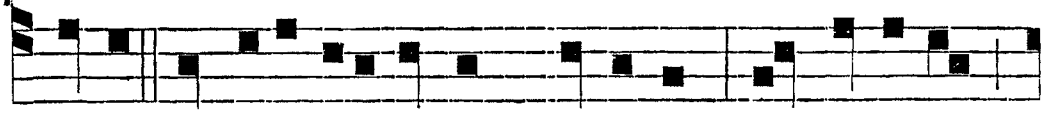

L UMEN ad revelati-o-nem gentium , et glo-ri-am

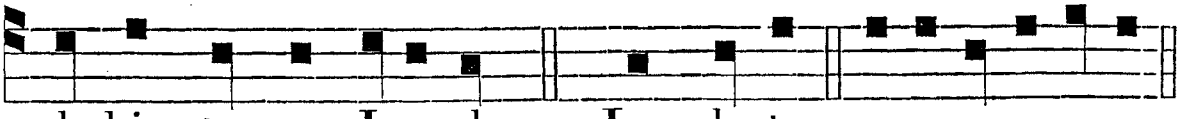

ple-bis tu - æ Isra-el. *Ps.* Lau-da-te. e u o u a e.

Ad Bened. *Ant.* t. 1.

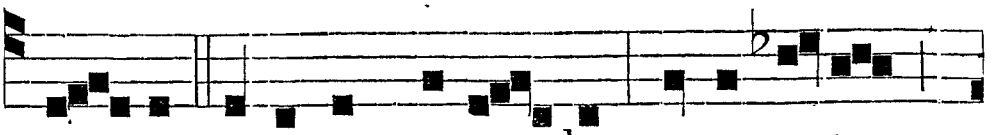

S E - NEX pu-erum porta - bat, puer au-tem

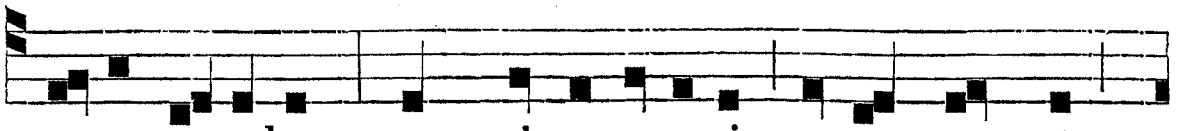

senem regebat, quem virgo peperit, et post par-tum

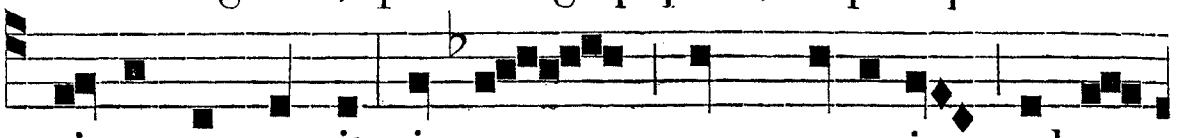

virgo permansit; i - psum, quem genu-it ad-o -

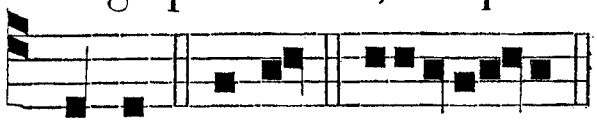

ra-vit. Be-ned. euoua e.

Ad Magnif. *Ant.* t. 2.

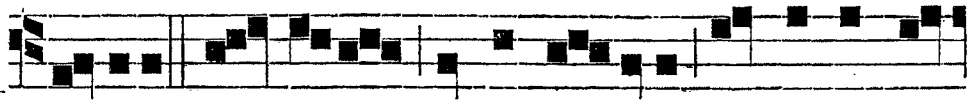

H o- DIE be - a-ta Virgo Ma-ria Pu-erum Je-



sum præsentavit in templo; et Simeon, re- pletus

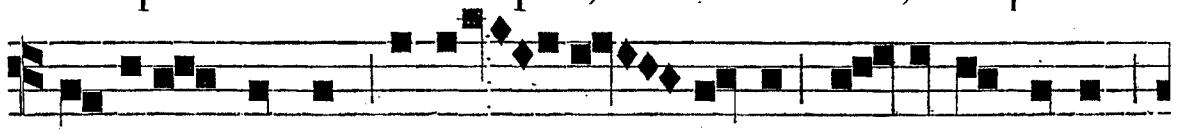

Spiritu sancto, ac-ce - pit e-um in ulnas suas,

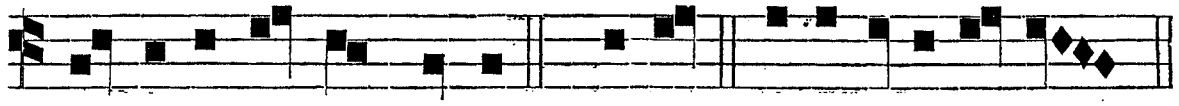

et bene- di- xit Deum. Magnif. e u o u a e.

DIE V. FEBRUARII. S. AGATHÆ, VIRG. ET MART. DUPLEX.

Omnia de Communi Virg. et Mart., præter hic notata.

IN I. VESPERIS. ℣. *ix.* Beáta Agatha, *ut infra, p.* 565. *Hymn.* Vírginis proles.

Ad Magnif. *Ant.* t. 4.



A - GATHA virgo sacra, nobi-li orta genere,

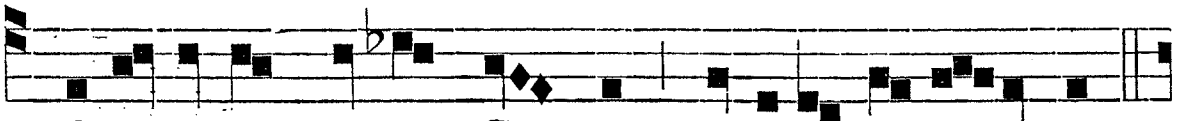

glori - o-sam propter Christum pertulit passi - o-nem.

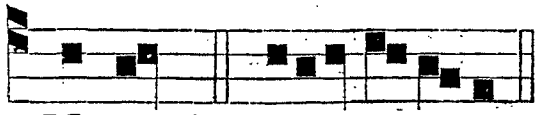

Ma-gnif. euo u a e.

AD MATUTINUM.
IN I. NOCT.
Ant. j. t. 7.

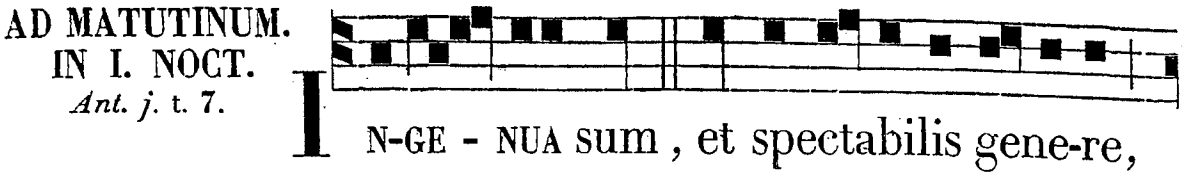

IN-GE-NUA sum, et spectabilis gene-re,

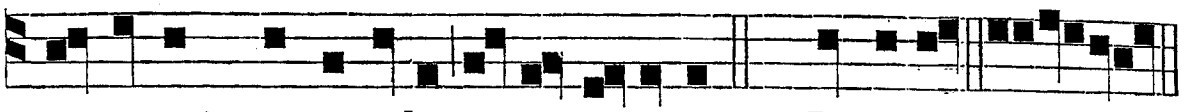

ut omnis parentela mea testatur. *Ps.* Domine. euouae.

Ant. ij. t. 2.

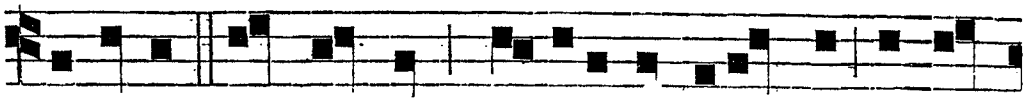

ANCILLA Christi sum, id-e-o me ostendo ser-vi-

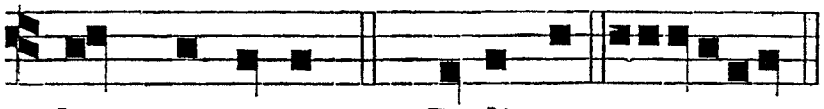

Ant. iij. t. 8.

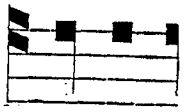

lem personam. *Ps.* Cœli en. euouae. SUM-MA

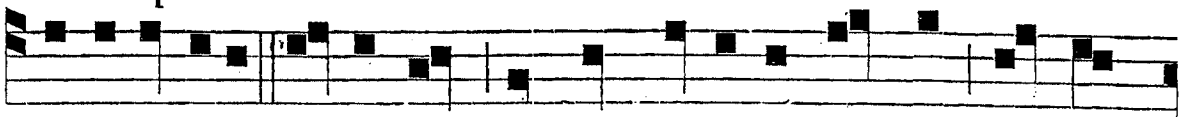

ingenu-itas i-sta est, in qua servitus Christi compro-

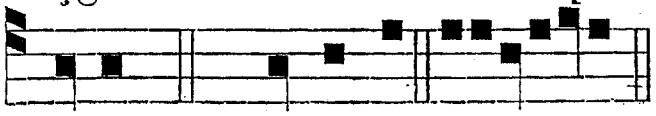

℣. Diffúsa est, *etc.*

batur. *Ps.* Domi-ni. euouae.

℟. *j.* t. 7.

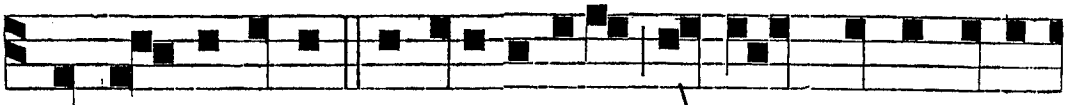

DUM torqueretur be-ata Agatha in ma-milla gravi-

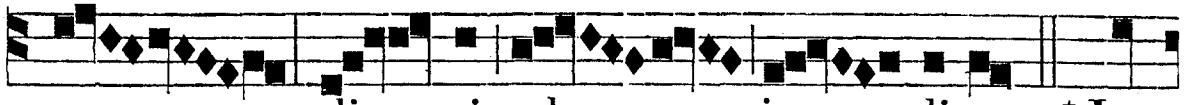

ter, di-xit ad ju-dicem: * Im-

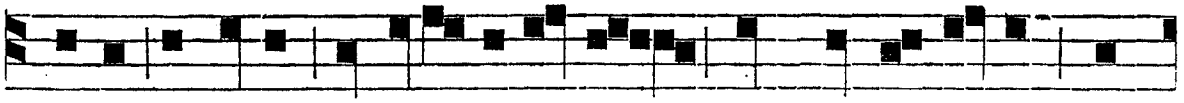

pi-e, crudelis, et dire tyranne, non es confusus am-

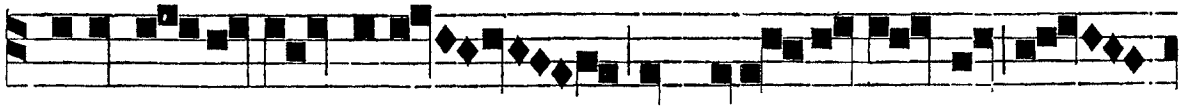

puta-re in fe-mina quod ipse in ma-tre su-

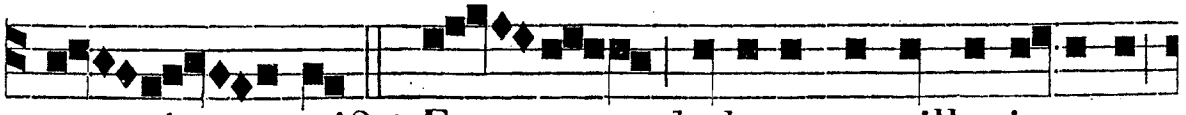

-xi-sti? ℣. E-go habe-o mamillas integras

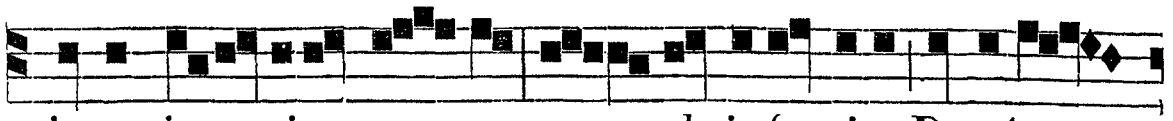

intus in a-nima me - a, quas ab infanti-a Domino

℣. ij. t. 5.

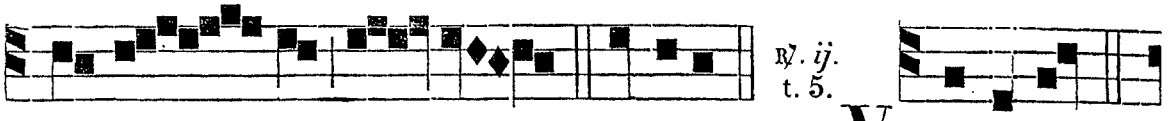

conse - cra - vi. * Impie. V I- DI-STI,

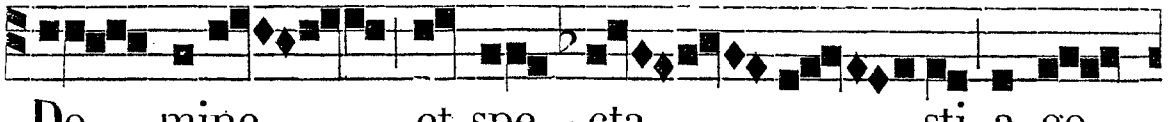

Do - mine, et spe - cta - sti a-go-

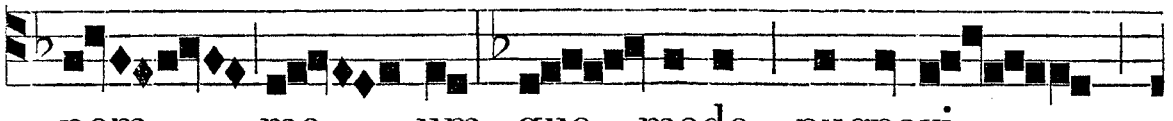

nem me - um, quo - modo pugnavi

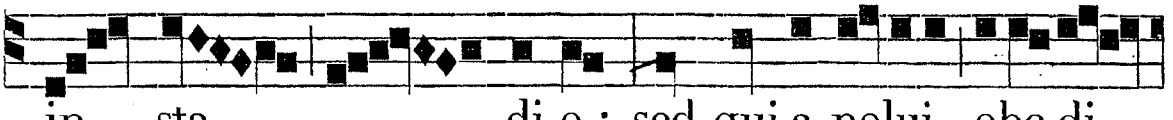

in sta - di-o : sed qui-a nolui obe-di -

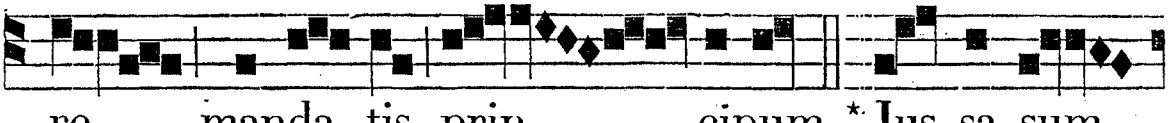

re manda - tis prin - cipum, * Jus-sa sum

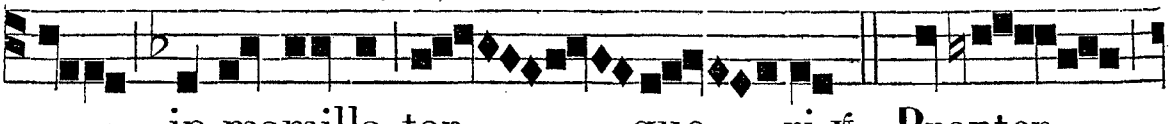

in mamilla tor - que - ri. ℣. Propter

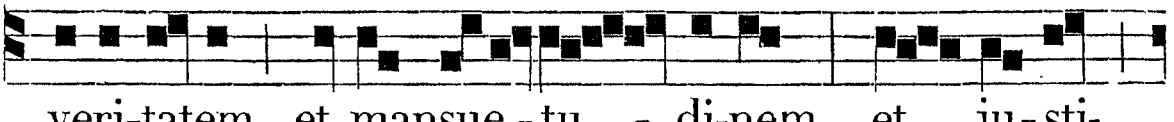

veri-tatem, et mansue - tu - di-nem, et ju-sti-

℣. iij. t. 8.

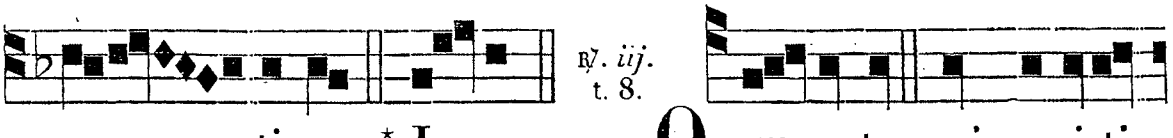

- ti-am. * Jussa. Q UIS es tu qui venisti

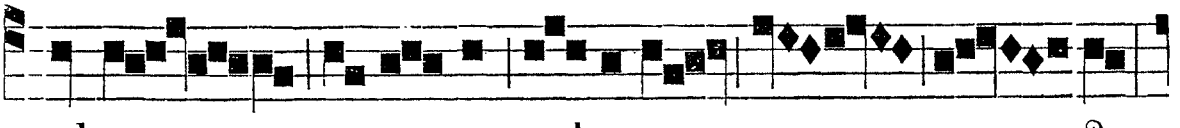

ad me cu-ra - re vulnera me - a?

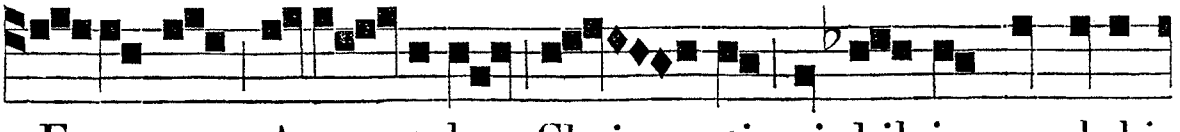

E - go sum A-po- stolus Chri - sti, ni-hil in me dubi-

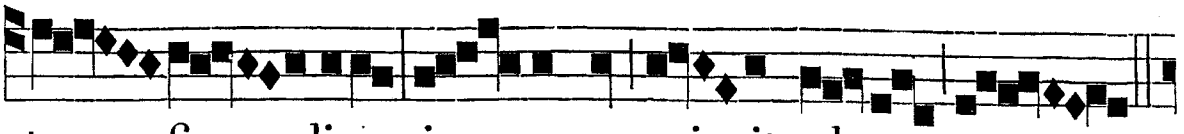

tes, fi - li-a, i - pse me mi - sit ad te,



* Quem dilexisti mente et puro cor- de. ℣. Nam

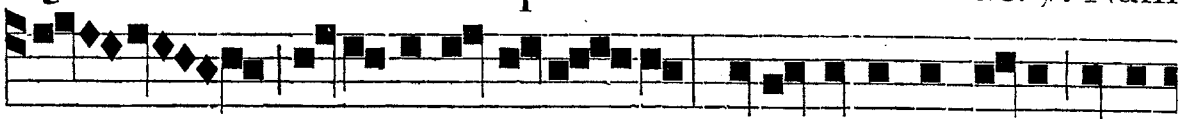

et Apostolus e-jus sum, et in nomine e-jus scias

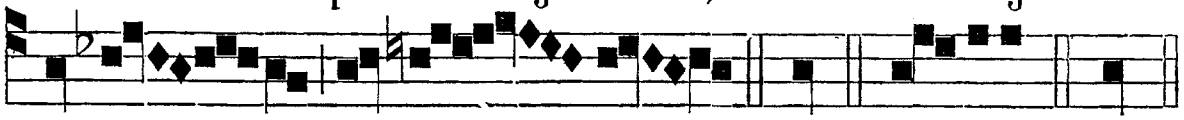

te es - se cu - ran - dam. * Quem. Gloria. *Quem.

IN II. NOCT.

Ant. iv. t. 7.



A - GATHA lætis-sime, et glorianter i - bat

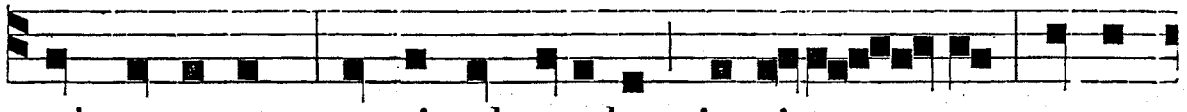

ad carcerem, quasi ad epulas in-vi-ta - ta : et a-

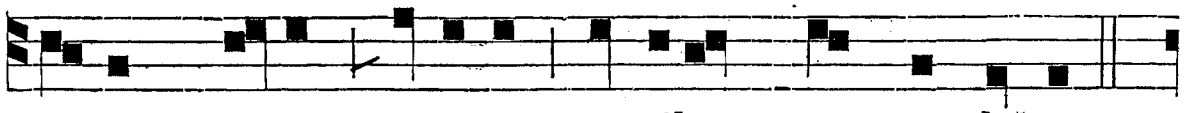

gonem suum Domino precibus commendabat.

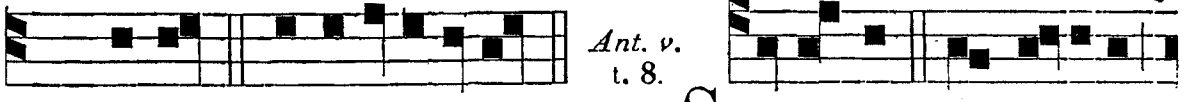

Ant. v. t. 8.

Ps. Eruct. e u o u a e. S I ignem ad-hibeas



rorem mihi sal-vificum de cœ-lo Angeli ministrabunt.

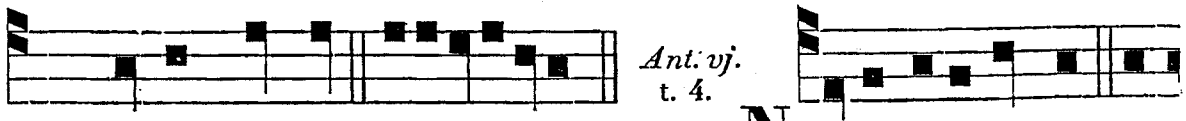

Ant. vj. t. 4.

Ps. Deus noster. e u o u a e. N I-SI diligenter per-

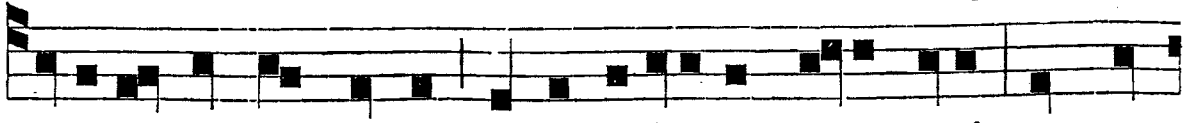

feceris corpus meum a carnificibus attrectari, non po-

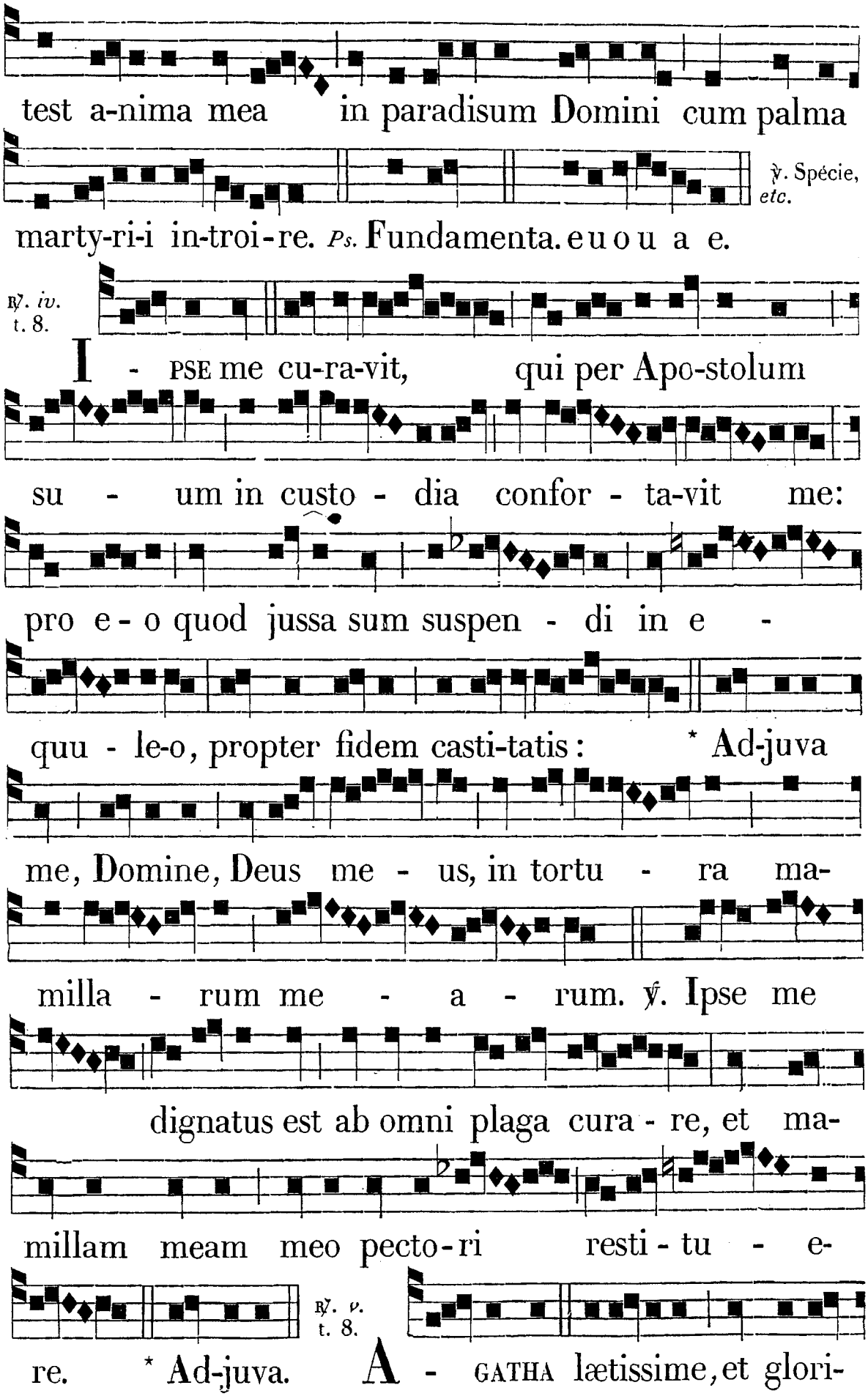
test a-nima mea in paradisum Domini cum palma
℣. Spécie, etc.
marty-ri-i in-troi-re. Ps. Fundamenta. e u o u a e.
℟. iv. t. 8.
I - PSE me cu-ra-vit, qui per Apo-stolum
su - um in custo - dia confor - ta-vit me:
pro e - o quod jussa sum suspen - di in e -
quu - le-o, propter fidem casti-tatis: * Ad-juva
me, Domine, Deus me - us, in tortu - ra ma-
milla - rum me - a - rum. ℣. Ipse me
dignatus est ab omni plaga cura - re, et ma-
millam meam meo pecto-ri resti - tu - e-
℟. v. t. 8.
re. * Ad-juva. A - GATHA lætissime, et glori-

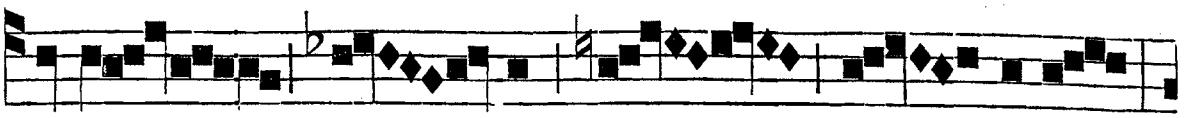

anter i - bat ad car - cerem,

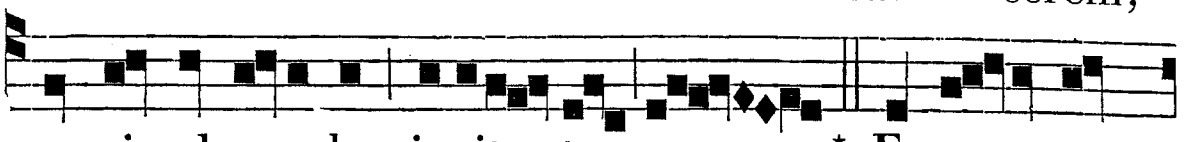

quasi ad e-pulas invita-ta : * Et a-gonem

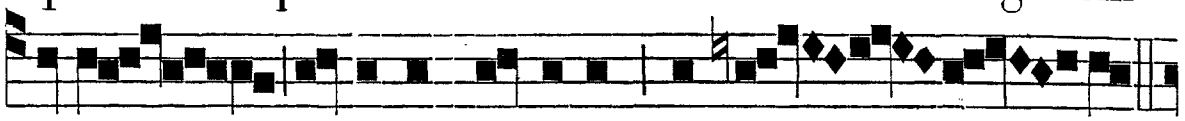

suum Domino precibus commen - da - bat.

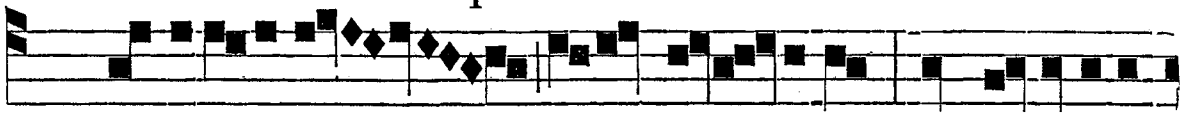

℣. Nobilissi-mis orta nata-li-bus, ab ignobili



gaudens trahe-ba - tur ad car - cerem. * Et agonem.

℟. vj.

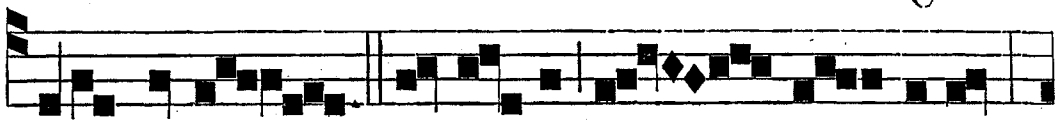

E - go autem ad-ju-ta a Do - mino,

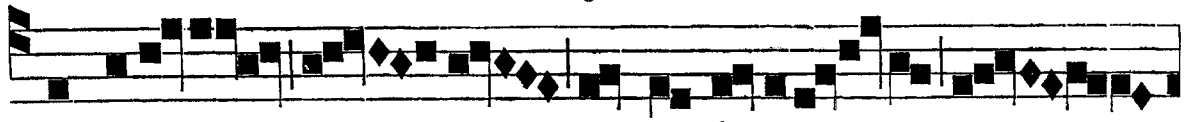

persevera - bo in confessio - ne e -

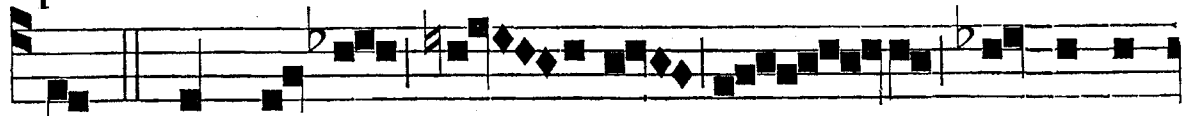

jus, * Qui me sal - vam fe - cit, et conso-

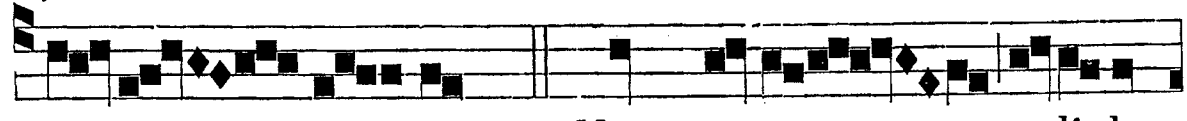

la - tus est me. ℣. Mens mea so-li-da-

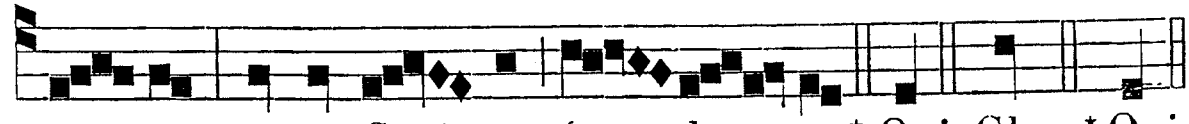

ta est, et in Chri - sto fun - da - ta. * Qui. Glor. * Qui.

IN III. NOCT.
Ant. vij. t. 8.

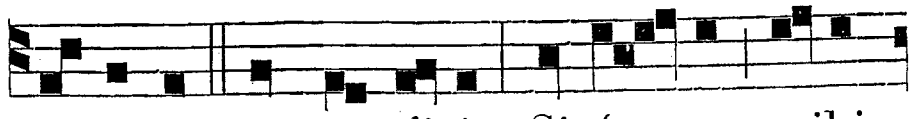

A - GATHA sancta dixit : Si fe - ras mihi

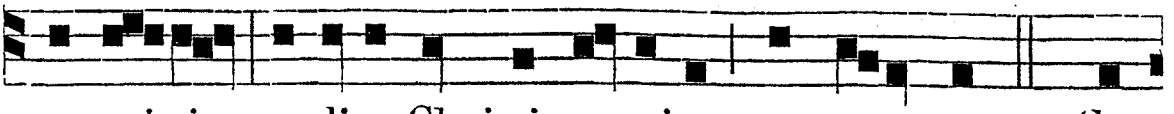

promittis, audito Christi nomine, mansuescunt. *Ps.* Can-

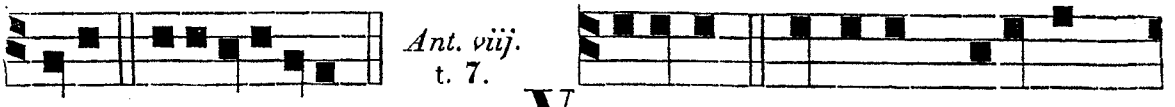

tate. e u o u a e. V I-DISTI, Domine, agonem

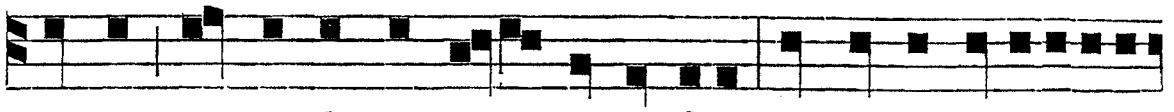

meum quomodo pugnavi in stadio, sed quia nolui obe-

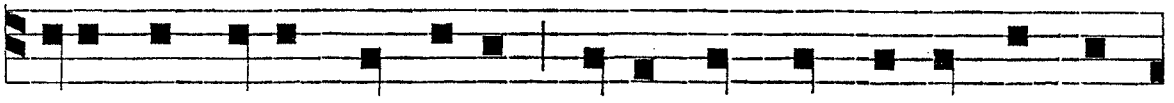

dire mandatis principum, jussa sum in mamil-la tor-

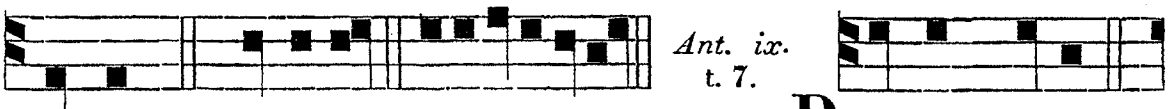

queri. *Ps.* Domine. e u o u a e. P ROPTER fidem

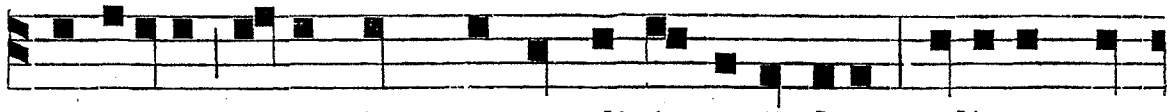

castitatis jussa sum suspendi in equuleo : adjuva me,

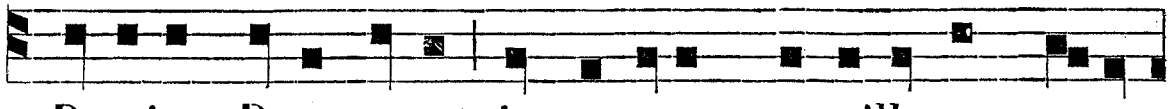

Domine Deus meus, in tortura mamillarum mea-

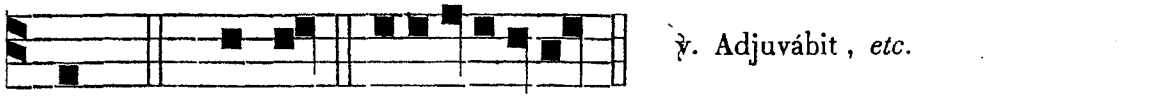

rum. *Ps.* Cantate. e u o u a e.

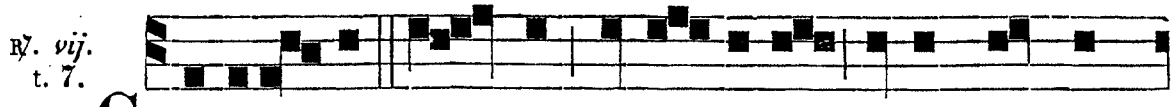

G AUDEA- MUS om- nes in Do-mino, diem fe-stum

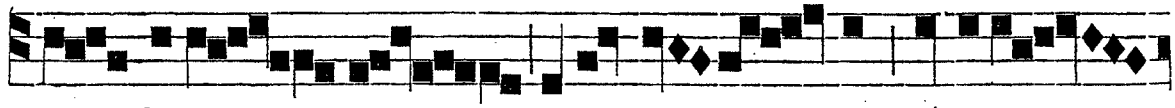

ce - lebran - tes in hono - rem Agathæ

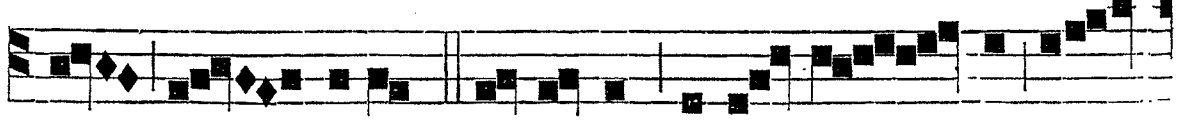

vir - ginis, * De cujus passi - o - ne gau-

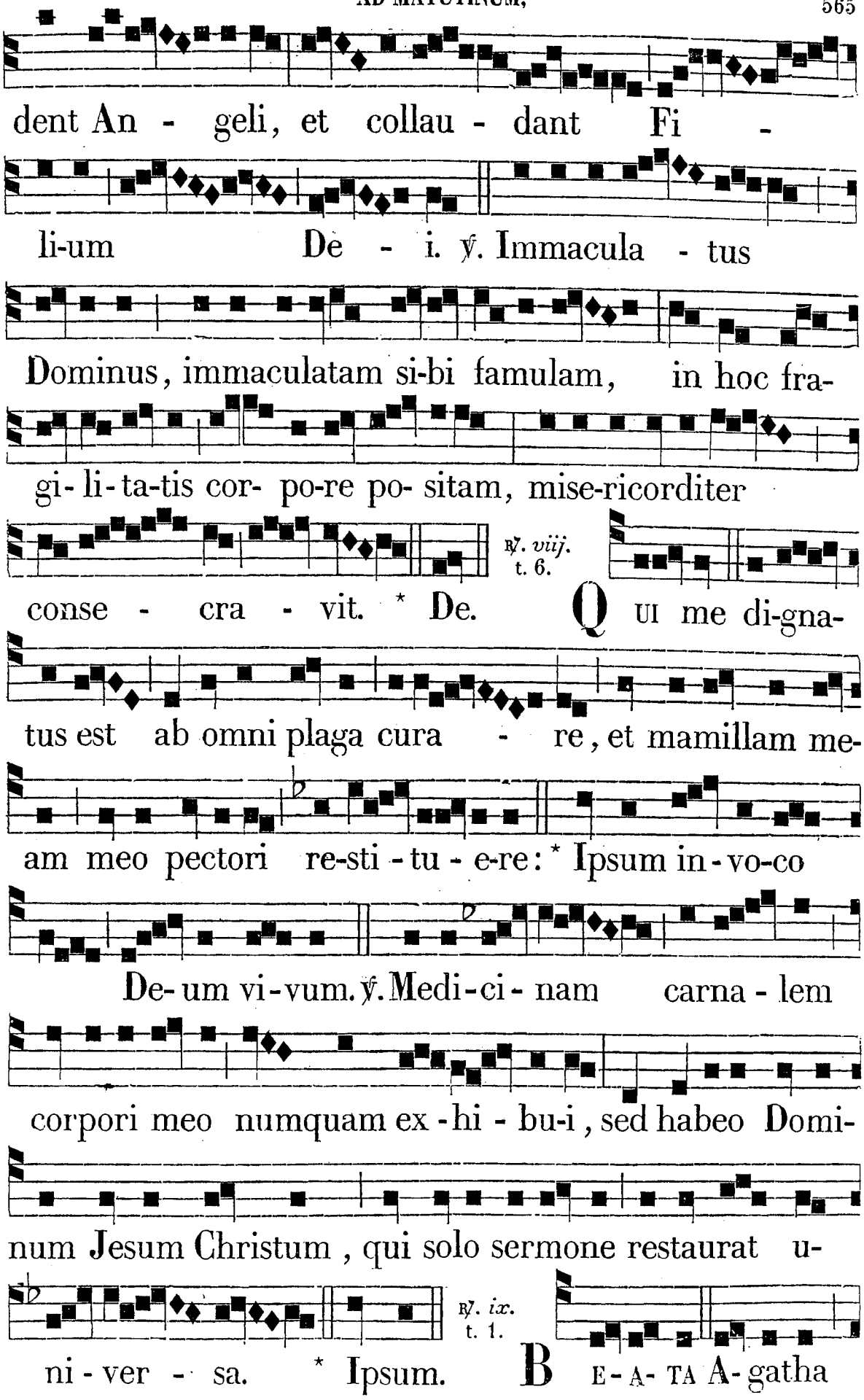
dent An - geli, et collau - dant Fi -
li-um De - i. ℣. Immacula - tus
Dominus, immaculatam si-bi famulam, in hoc fra-
gi- li- ta-tis cor- po-re po- sitam, mise-ricorditer
℟. viij. t. 6.
conse - cra - vit. * De. Q UI me di-gna-
tus est ab omni plaga cura - re, et mamillam me-
am meo pectori re-sti - tu - e-re: * Ipsum in - vo-co
De- um vi - vum. ℣. Medi - ci - nam carna - lem
corpori meo numquam ex - hi - bu-i, sed habeo Domi-
num Jesum Christum, qui solo sermone restaurat u-
℟. ix. t. 1.
ni - ver - sa. * Ipsum. B E - A- TA A- gatha

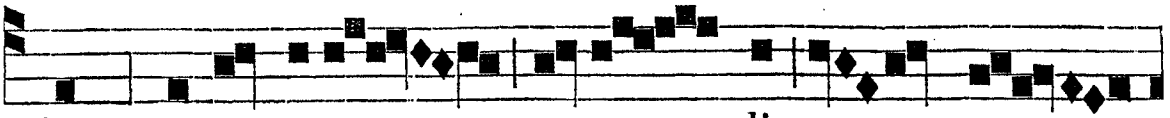

ingressa carcerem , ex-pan - dit ma-nus su -

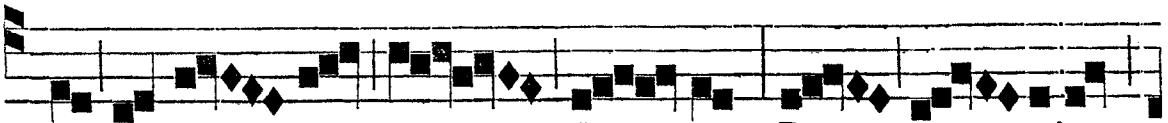

as ad De - um, et di - xit: Do - mine,

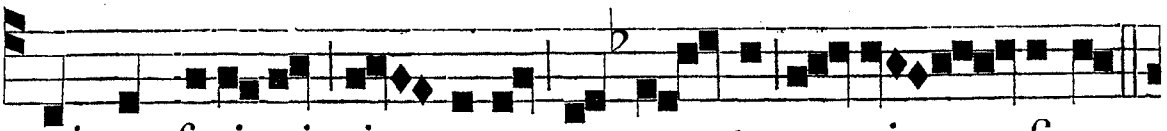

qui me feci- sti vin- ce-re tor-men-ta car-ni - fi-cum,

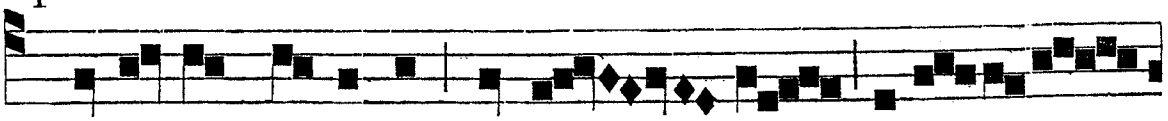

* Jube me, Domi-ne, ad tu - am mise- ri-cor-

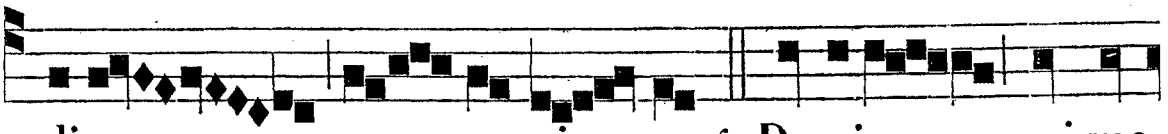

di-am per - ve- ni - re. ℣. Domine , qui me

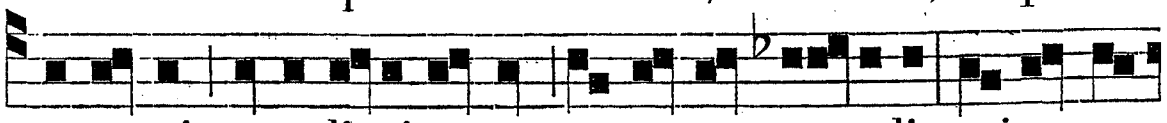

crea - sti, et tu-li-sti a me a - morem sæ-culi, qui corpus

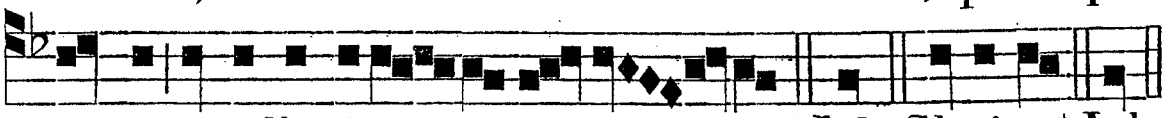

meum a pollu-ti-o - ne ser-va - sti. *Jub. Glori-a. *Jub.

IN LAUDIBUS ET AD HORAS. *Ant. j.* t. 7.

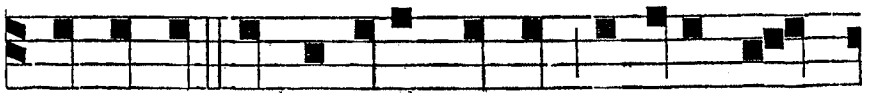

QUIS es tu qui ve-nisti ad me curare vul-



nera mea ? Ego sum Apostolus Christi, nihil in me du-

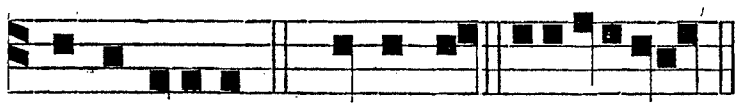

bites, fili-a. *Ps.* Dominus. e u o u a e.

Ant. ij. t. 1.

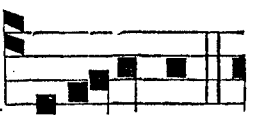

ME-DI-CINAM

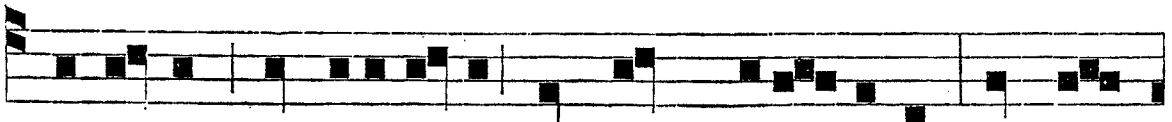

carnalem corpori meo numquam exhi- bu-i : sed ha-

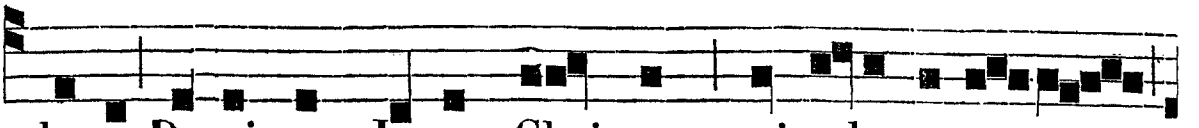

be-o Dominum Jesum Christum qui solo sermo-ne

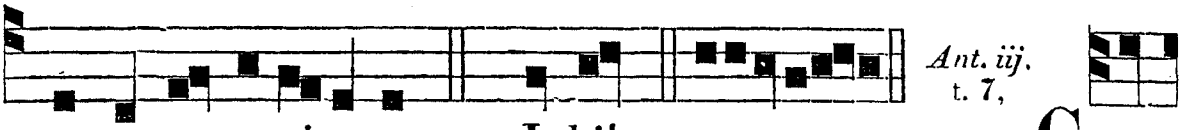

restaurat u-niversa. *Ps.* Jubilate. euouae. GRA-

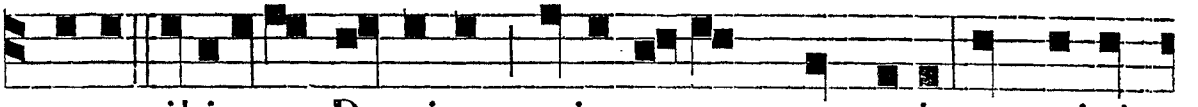

TI-AS tibi a-go, Domine, quia memor es mei: et mi-si-

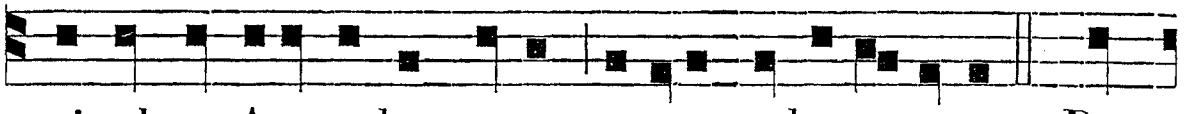

sti ad me Apostolum tuum curare vulnera mea. *Ps.* De-



us. euouae. BE-NE-DI-CO te, Pater Domi-

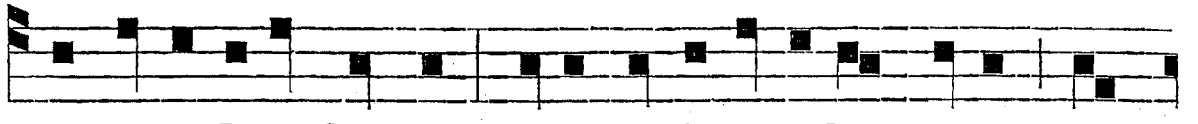

ni me-i Jesu Christi: quia per A-postolum tuum ma-

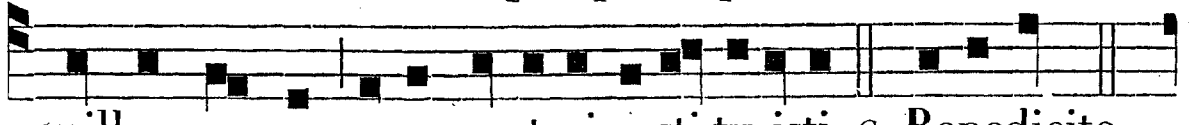

millam meam meo pectori resti-tu-isti. *C.* Benedicite.

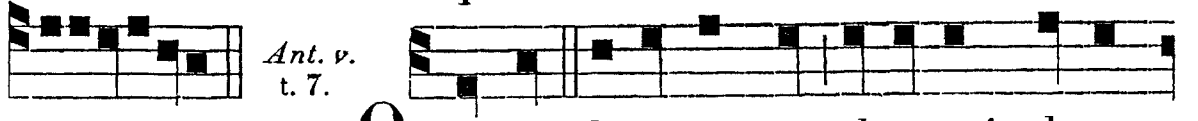

euouae. QUI me dignatus est ab omni plaga

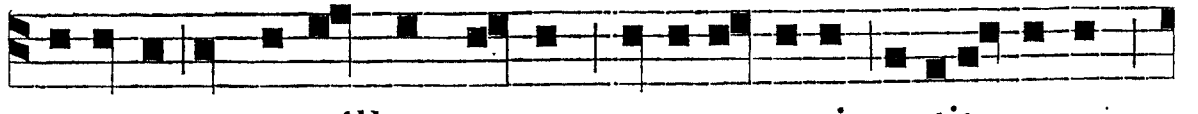

curare, et mamillam meam meo pectori restitu-e-re,

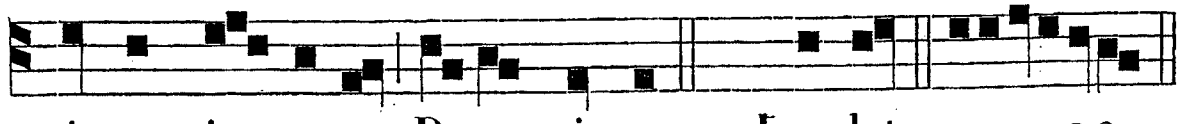

ipsum in- vo-co Deum vivum. *Ps.* Laudate. euouae.

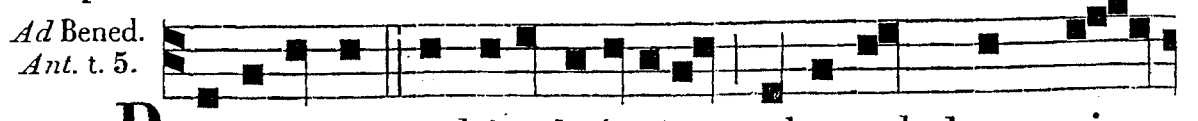

PA-GANORUM multitudo fugiens ad sepul-chrum vir-

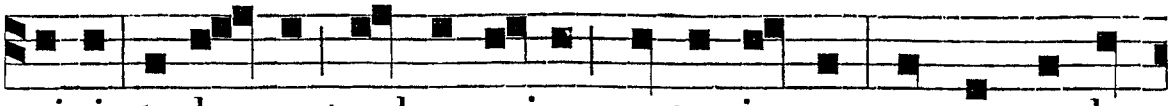

ginis, tu-le-runt velum e-jus contra ignem, ut comproba-

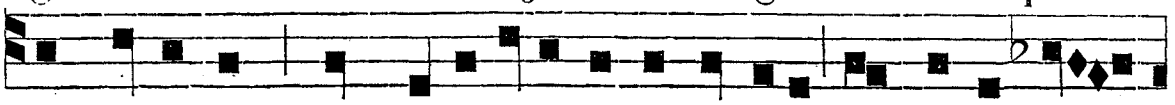

ret Dominus quod a periculis incendi-i me-ri-tis A -

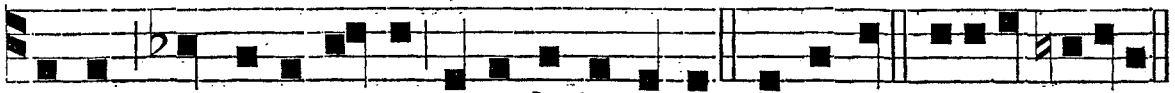

gàthæ martyris su-æ e-os li-beraret. Benedic. e u o u a e.

Ad Magnif. *Ant.* t. 4.

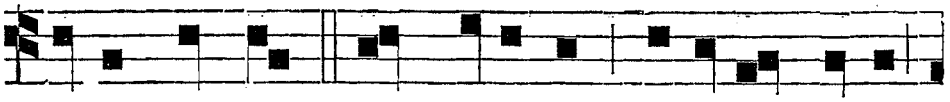

M ENTEM sanctam, spontaneam, honorem Deo,

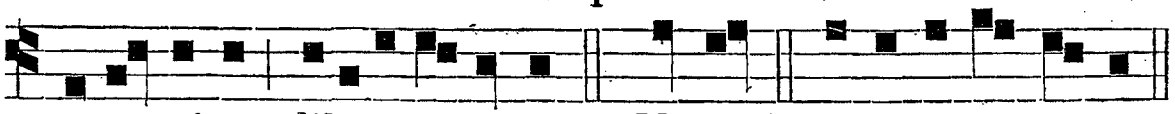

et patri-æ liberati-onem. Magnif. e u o u a e.

DIE XIII. FEBR. S. CATHARINÆ DE RICCIIS, VIRG. O. N. T. D.

AD I. VESPERAS.
Sup. Psalm.
Ant. t. 1.



E - GRE-DI-MI-NI, fi-li-æ Si-on, et vide-

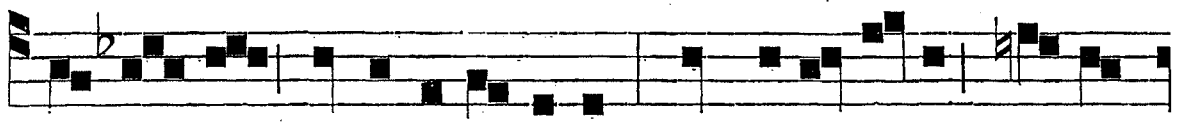

te sponsam in di-a-demate, quo co-ro-navit e-am

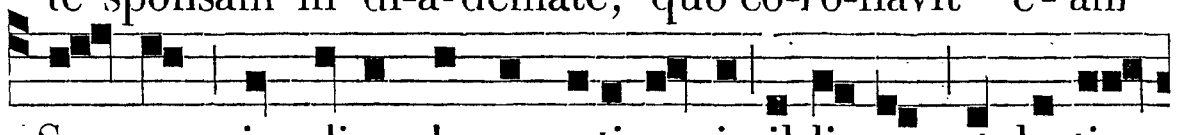

Sponsus, in di-e desponsati-o-nis il-li-us, et læ-ti-

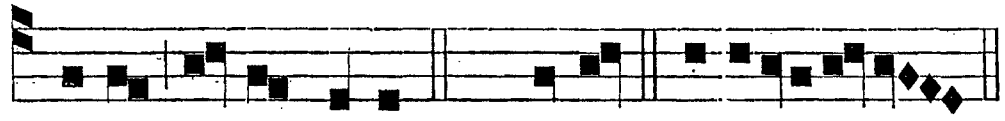

ti-æ cordis e-jus. *Ps.* Laudat. e u o u a e.

℣. *ix.* t. 1.

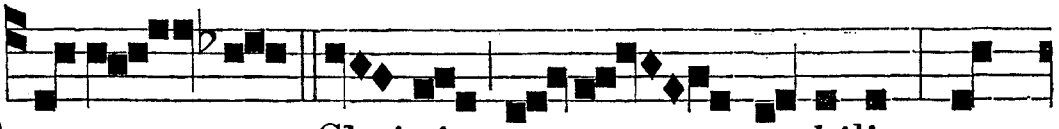

O spon-sa Christi a - mabilis, quæ

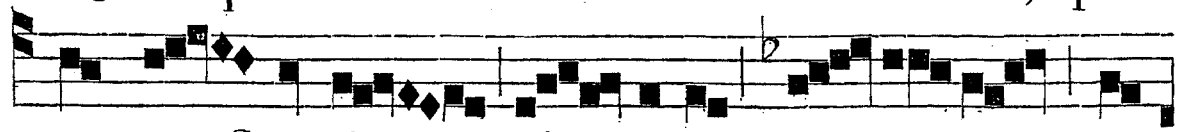

sa-cra Sponsi stig- mata ex-pressa re-

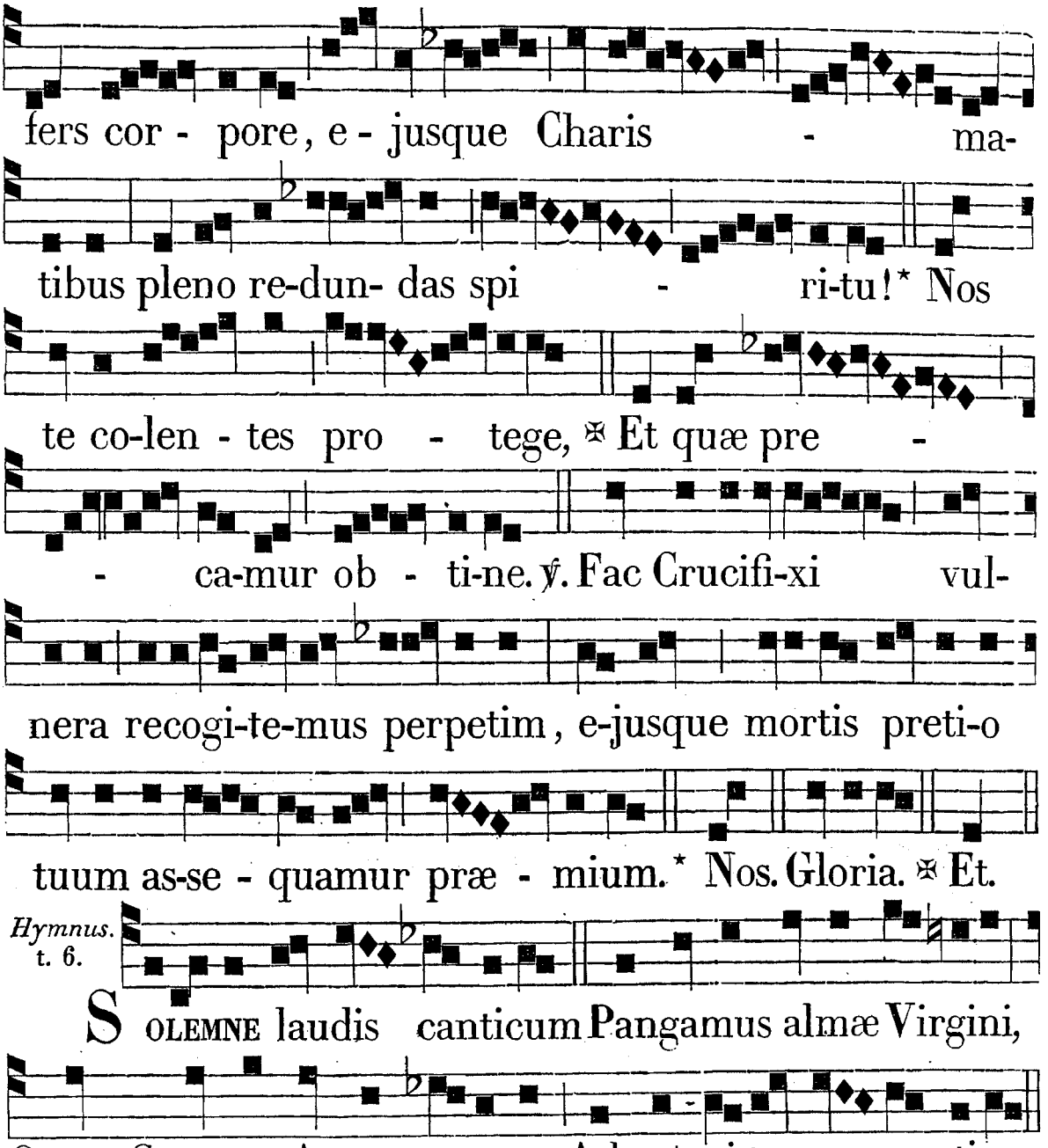

Hymnus. t. 6.

S OLEMNE laudis canticum Pangamus almæ Virgini,
Quam Sponsus Agnus e-vocat Ad sempi-ter-nas nupti-as.

Regális hanc Etrúria,
Senénsis instar, prótulit
Donis refértam grátiæ,
Totóque plenam Númine.

Oráre docta ab Angelo,
Cœlum puélla tránsvolat,
Corpusculíque mótibus
Christi dolóres éxprimit.

Sertum dat illi spíneum,
Dat ánnulum, cor, stígmata,
Vulsísque Sponsus bráchiis
E cruce eam compléctitur.

O sponsa felix, áffluens
Cœléstibus delíciis,
Votis tuórum súpplicum
Aures benígnus ádmove.

Te, Sponse Jesu vírginum,
Castæ Paréntis Unice,
Laudent beáti Spíritus
In sæculórum sæcula. Am.

Ad Magnif. *Ant.* t. 8.

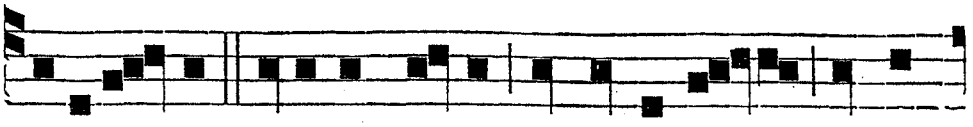

E-XULTA-VIT anima mea in Deo me-o : quia

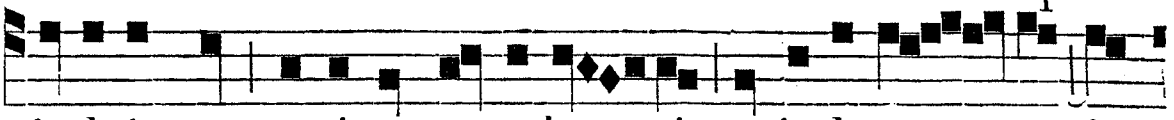

induit me vestimento salu - tis, et indumen - to ju-

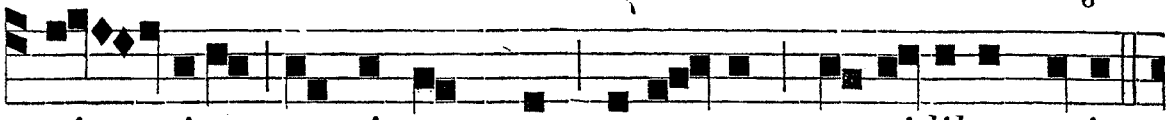

sti - ti-æ, quasi sponsam orna-tam moni-libus suis.

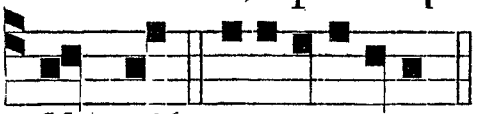

Magnif. e u o u a e.

AD MATUTINUM. *Invit.* t. 3.

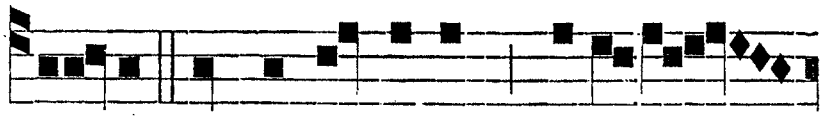

R E - GI Sponso Virginum exul-te -

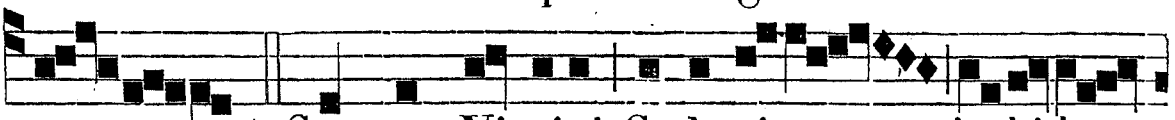

mus. * Sponsæ Virgini Cathari-næ ju-bi-le-

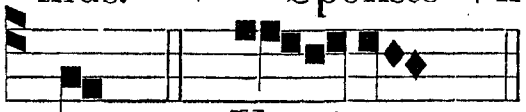

mus. *Ps.* Ve-ni-te. *pag.* 6.

Hymnus. t. 6.

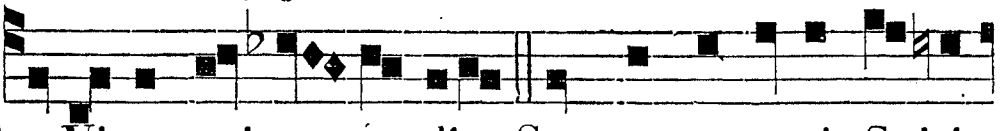

O Virgo, cui præcordia Sanctus perussit Spiri-

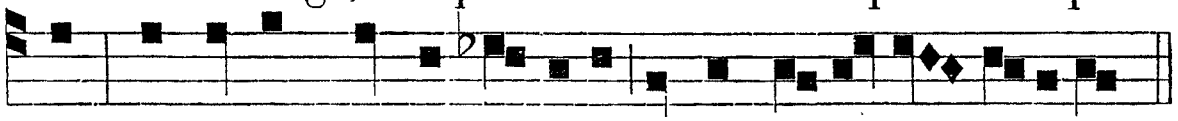

tus, Raptoque corde carneo, Dedit superno vivere.

Beáta, cui Rex Mártyrum
Spinas, crucémque cóntulit :
Et sacra virgináli bus
Membris inússit stígmata.

Beáta, quam Rex vírginum,
Alma parénte prónuba,
Plaudénte cœli cúria,
Sacro recépit thálamo.

O jam perénni vínculo
Conjúncta Regi glóriæ,
Fac nos amóris néxibus
Jungi suprémo Númini.

Te, Sponse Jesu vírginum, *etc.*

IN I. NOCT.
Ant. j. t. 1.

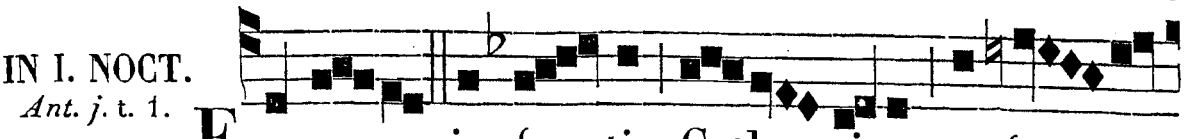

EX o - re in-fan-tis Catha-rinæ perfe - ci-

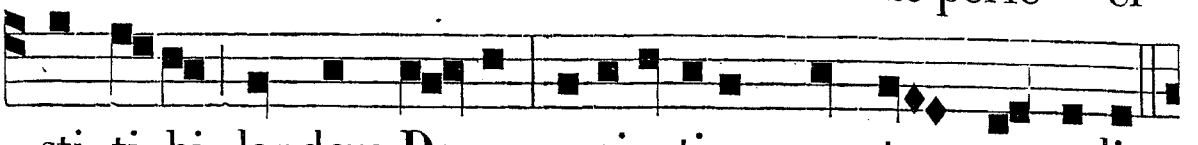

sti ti-bi laudem De-us, sapientiam præstans parvulis.

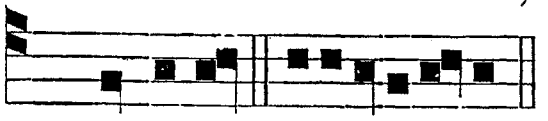

Ant. ij. t. 3.

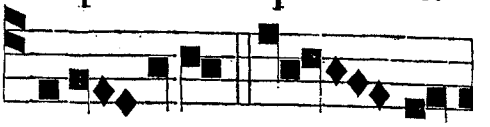

Ps. Domine. e u o u a e. E - XUL - TAVIT ut gi-

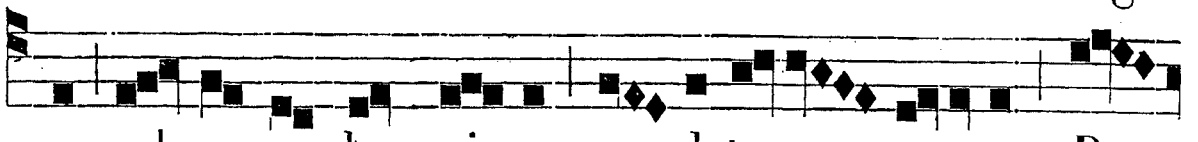

gas ad currendam vi-am mandato-rum tu-orum, Do-

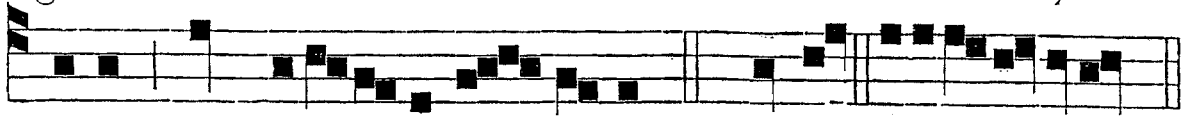

mine, cum dila-tasti cor e-jus. *Ps.* Cœli. e u o u a e.

Ant. iij. t. 2.

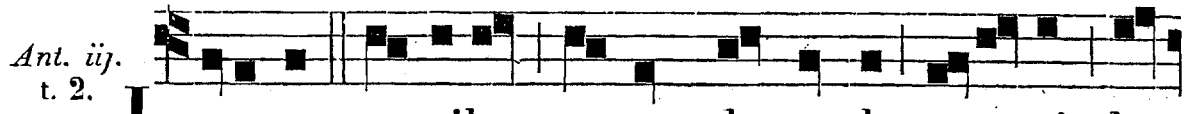

INNOCENS manibus, et mundo corde, acce-pit be-

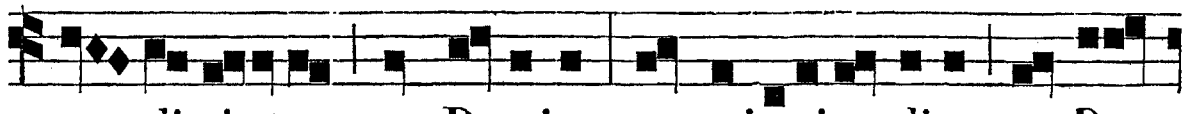

ne - dicti-onem a Domino, et misericordiam a De-

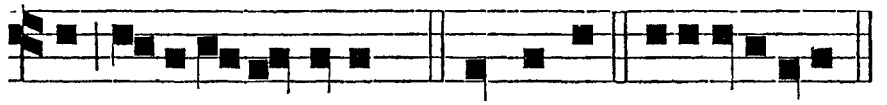

℣. Diffúsa, *etc.*

o saluta-ri suo. *Ps.* Domini. e u o u a e.

℟. *j.* t. 8.



DE - US docui - sti me - a ju-ventu - te

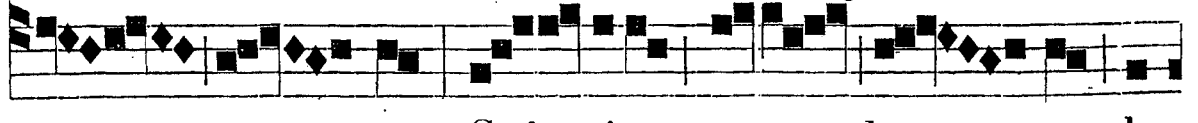

me - a : Spi - ritus tu-us bo - nus de-



du - xit me in terram re - ctam. * Et docuit me

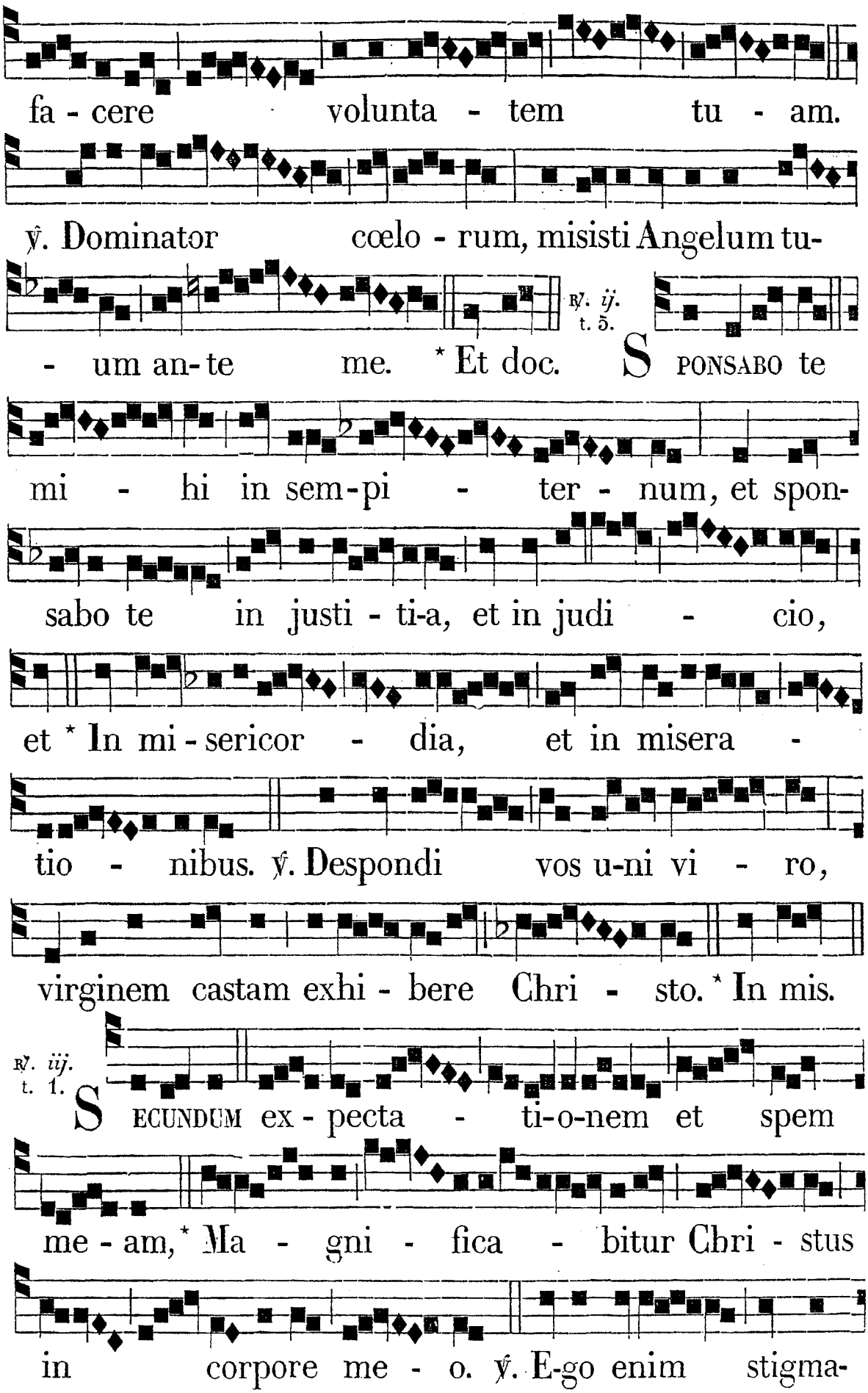
fa - cere volunta - tem tu - am.
℣. Dominator cœlo - rum, misisti Angelum tu-
℟. ij. t. 5.
- um an-te me. * Et doc. SPONSABO te
mi - hi in sem-pi - ter - num, et spon-
sabo te in justi - ti-a, et in judi - cio,
et * In mi - sericor - dia, et in misera -
tio - nibus. ℣. Despondi vos u-ni vi - ro,
virginem castam exhi - bere Chri - sto. * In mis.
℟. iij. t. 1.
SECUNDUM ex - pecta - ti-o-nem et spem
me - am, * Ma - gni - fica - bitur Chri - stus
in corpore me - o. ℣. E-go enim stigma-



ta Domini Je-su in corpore meo por - to.

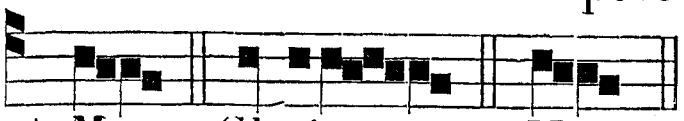

℣. Magn. Gloria. ℣. Magn.

IN II. NOCT.

Ant. iv. t. 8.

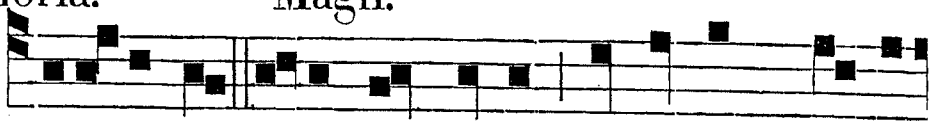

O - BLI-TA es populum tuum, et domum patris

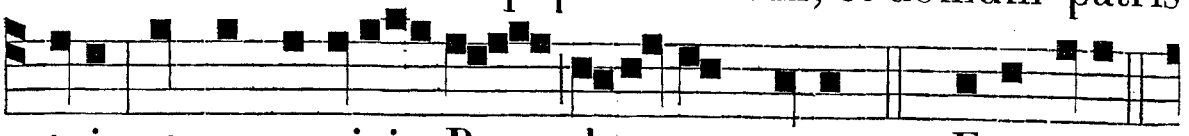

tui, et concupivit Rex decorem tuum. *Ps* Eructavit.

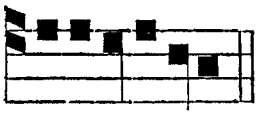

Ant. v. t. 7.

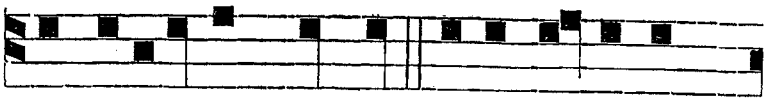

e u o u a e. S ANCTIFICAVIT in te tabernaculum

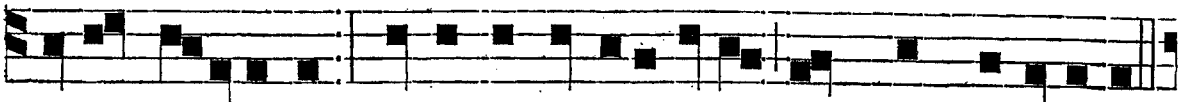

suum Altissimus: Deus in medio ejus, non commovebitur.

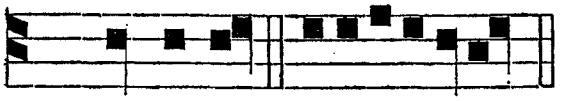

Ant. vj. t. 4.

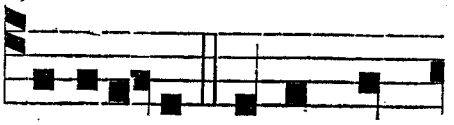

Ps. Dominus. e u o u a e. G LORIO-SA dicta sunt

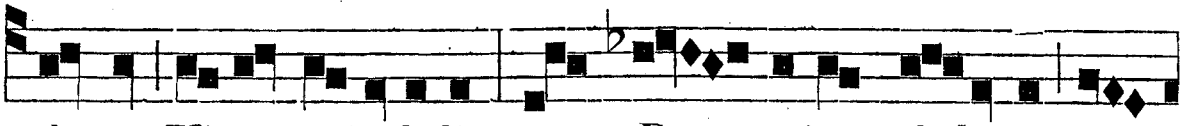

de te, Virgo mirabilis, quam Do - minus di-lexit su-

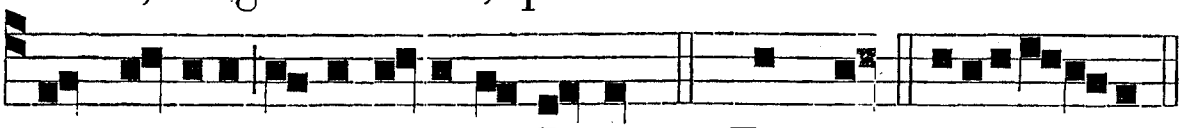

per omnia tabernacula Jacob. *Ps.* Fundam. e u o u a e.

℣. Spécie, *etc.*

℟. *iv.* t. 3.

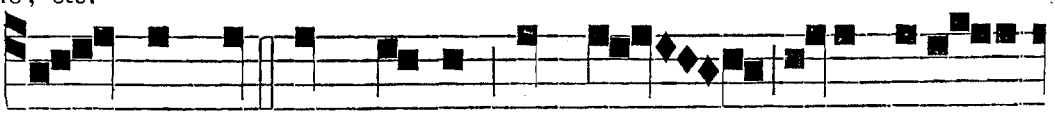

F A - CTUM est cor meum tamquam cera lique-

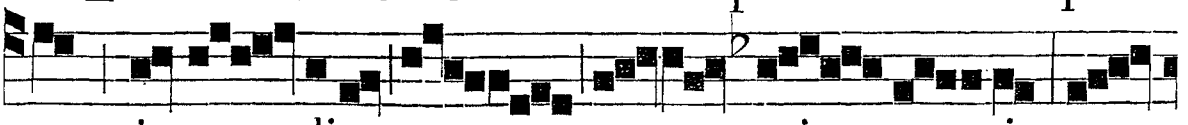

scens in me - di-o ven - tris me - i : cor

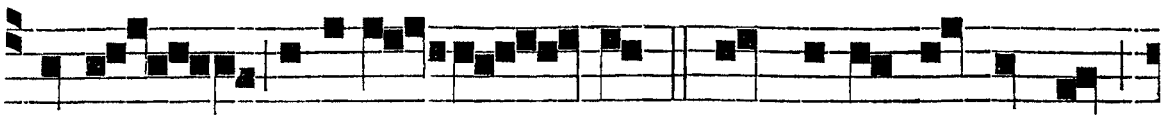

meum dereli - quit me: * Et appropinquavit

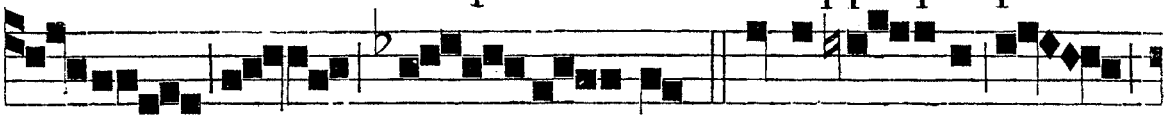

cor il - li - us. ℣. Vivo e - go,

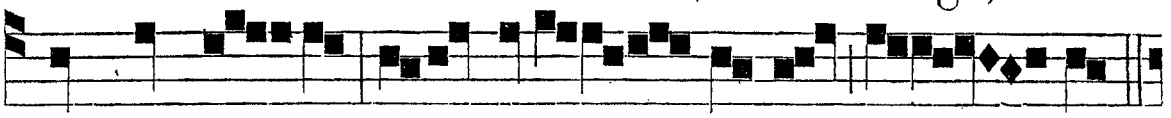

jam non e - go: vi-vit vero in me Chri - stus.

℟. v. t. 7.

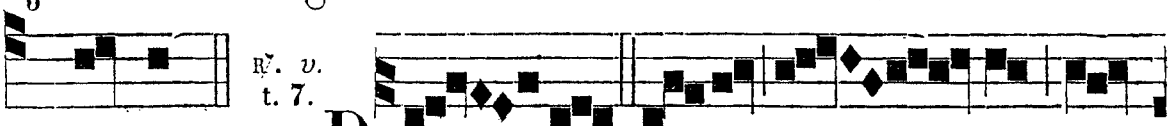

* Et app. DE - DIT mi-hi pen - nas sic-



ut co - lum - bæ: et vola-vi, et requiescam:

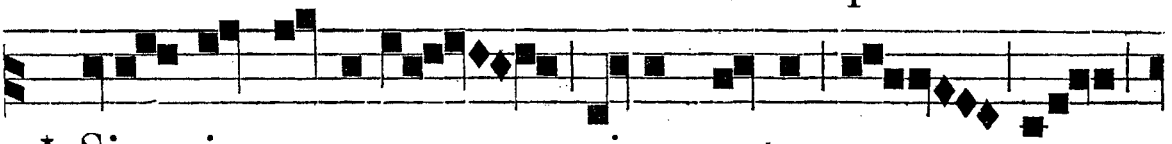

* Sive in corpore, si-ve extra cor -



pus, ne - scio. ℣. No - stra autem con-

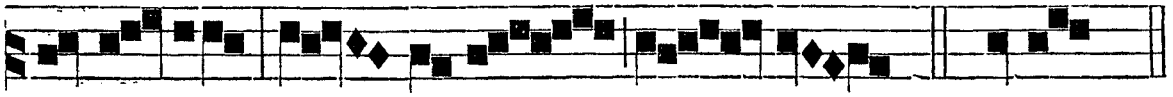

versa-ti-o in cœlis est. * Sive.

℟. vj. t. 1.

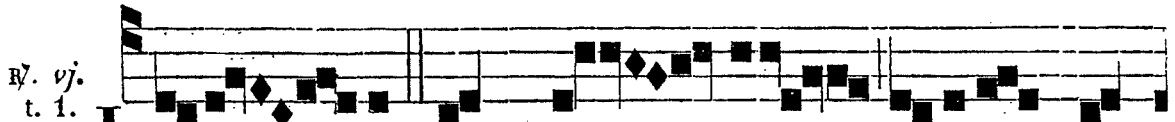

IN-VE - NI quem di - ligit a-nima me-

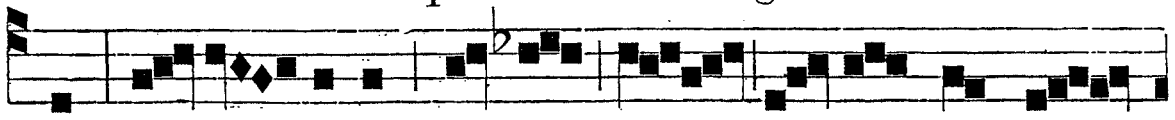

a: Fasci - culus myrrhæ di - le - ctus me-



us, inter u - bera me - a com - mora-bi-

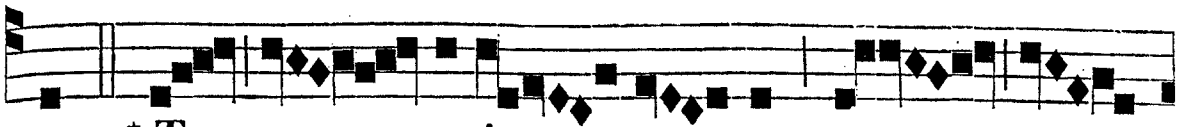

tur: * Te - nui e - um, nec

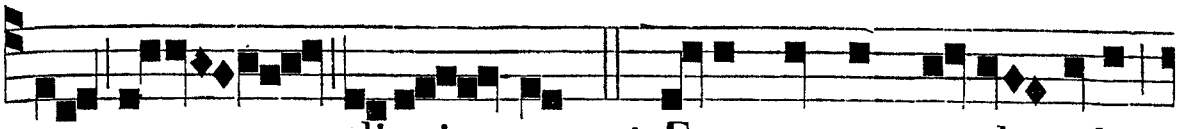

di-mit - tam. ℣. E-go autem exul - tabo,

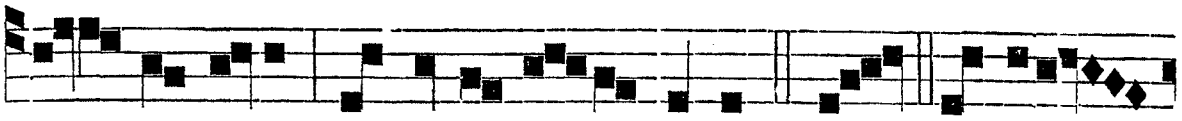

et gaudebo in Deo Je-su meo. * Ten. Gloria

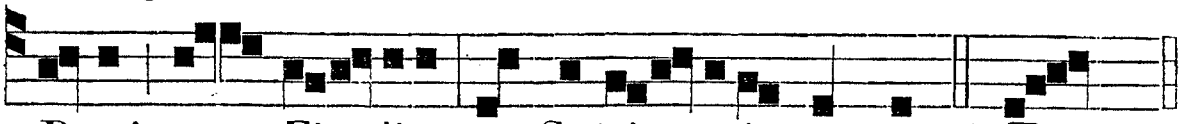

Patri, et Fi - li-o, et Spiri - tui sancto. * Ten.

IN III. NOCT.
Ant. vij. t. 5.

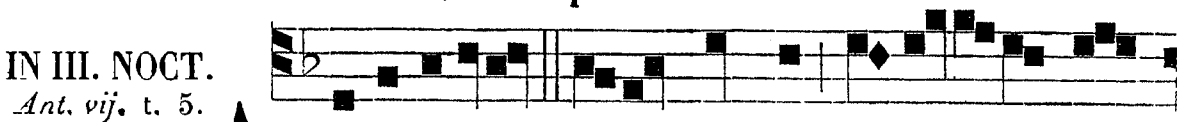

ANNUNTIA-TE inter gentes Catharinæ glo-

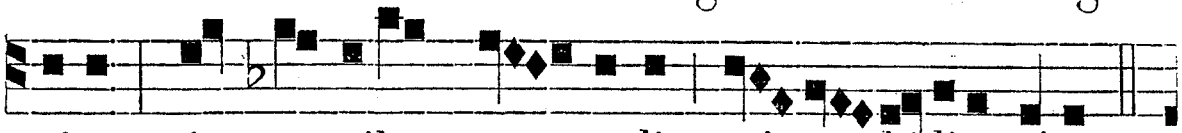

riam, in omnibus po - pulis mi-ra-bi-lia ejus.

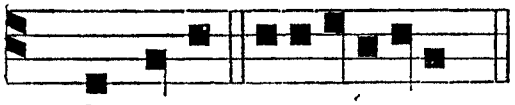

Ant. viij. t. 6.

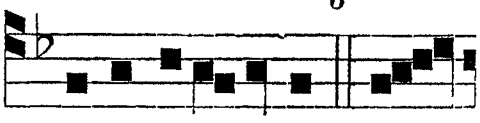

Ps. Cantate. e u o u a e.

ANNUNTIA-VERUNT cœ-

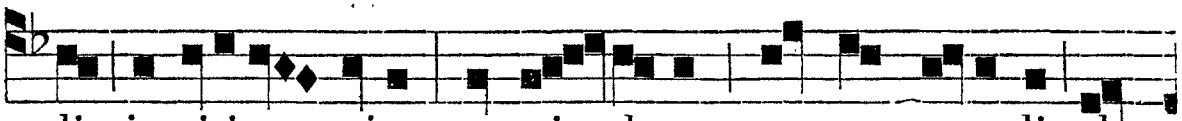

li justitiam ejus, et vi - derunt omnes populi glo-

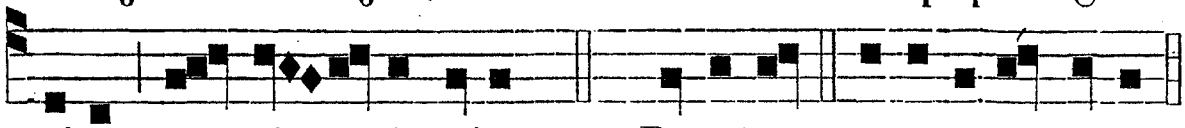

riam sancti - ta-tis ejus. *Ps.* Dominus. e u o u a e.

Ant. ix. t. 8.

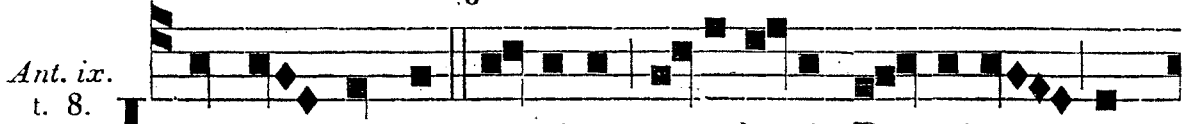

IN conspectu gentium revela-vit Do-minus mi-

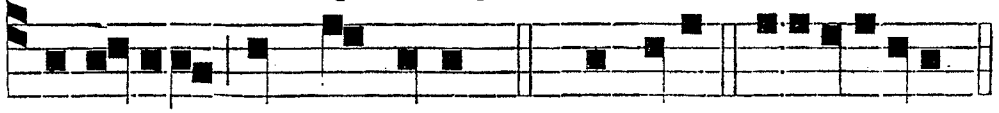

℣. Adjuvábit, *etc.*

rabi-li-a sponsæ suæ. *Ps.* Cantate. e u o u a e.

℟. *vij.* t. 5.

M I-HI ab - sit glo - ri-a - ri

nisi in Cruce Do - mini no - stri Jesu Christi :

* Per quem mi-hi mundus cruci-fixus est, et e-go

mundo. ℣. Sicut ab-un - dant passi - o - nes Christi in

no-bis, i-ta et per Christum abun- dat con- solatio

nostra. * Per.

℟. *viij.* t. 2.

V I - DI præva-ri-can -

tes, et ta - be - sce - bam; defe- cti-o te-nu-

it me, * Pro peccato - ribus de- re-

linquen - ti-bus le-gem tu - am. ℣. Opta - bam

e-go i-psa a-nathema es-se a Christo pro fra-

tribus me - is. * Pro.

℟. *ix.* O sponsa, *ut supra*, *pag.* 568.

IN LAUDIBUS ET AD HORAS.

Ant. j. t. 3.

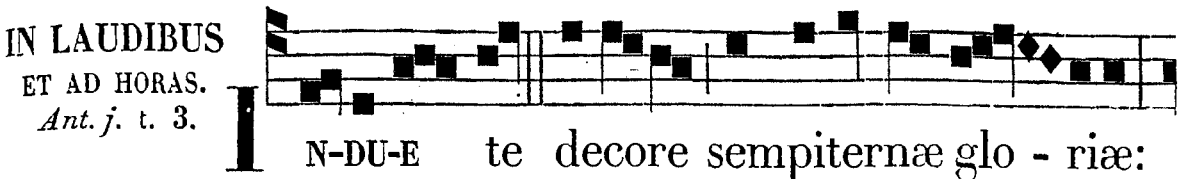

Ant. ij. t. 1.

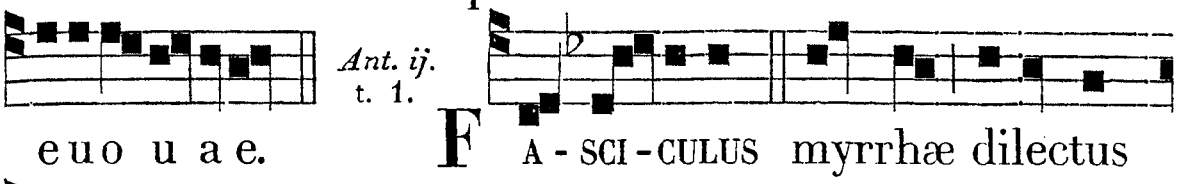

Ant. iij. t. 5.

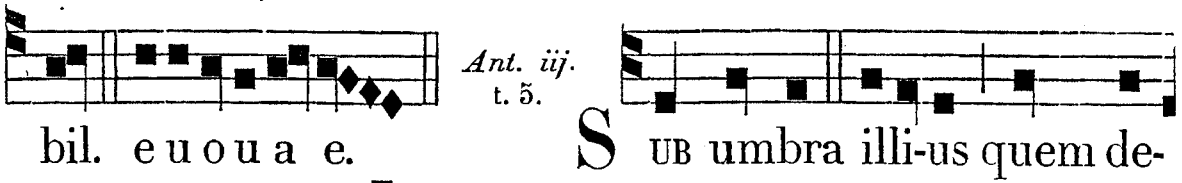

Ant. iv. t. 7.

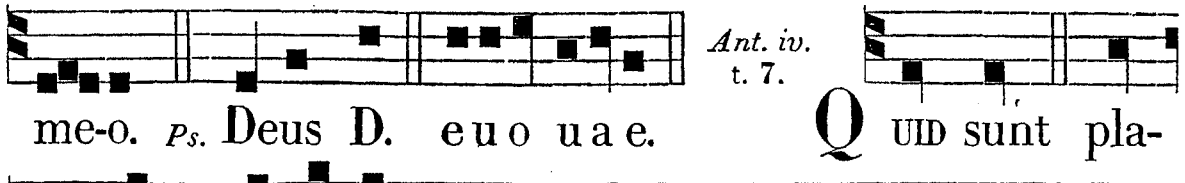

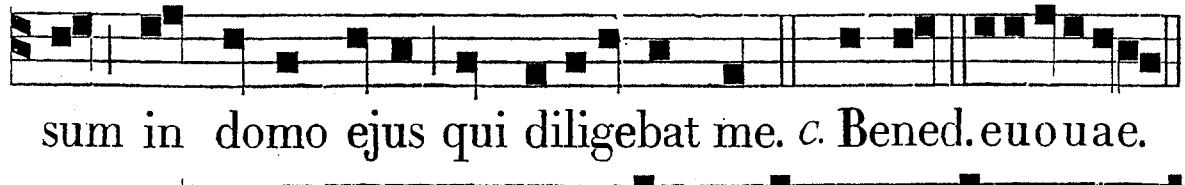

Ant. v. t. 4.

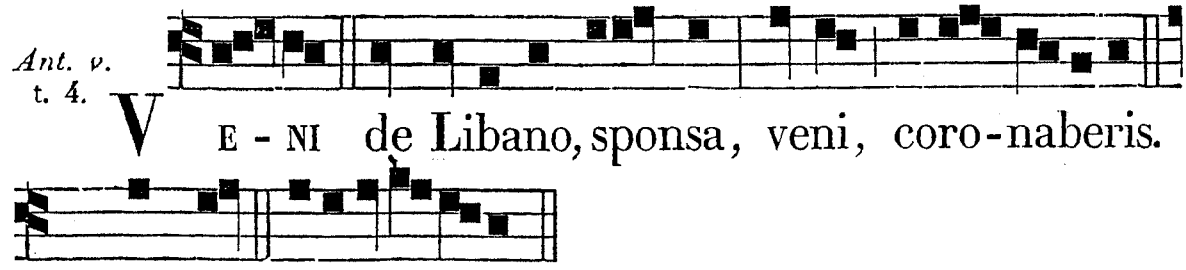

Hymnus. t. 6.

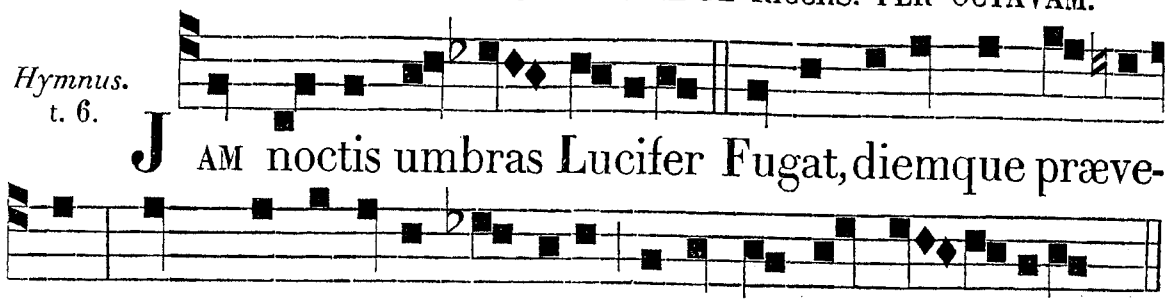

JAM noctis umbras Lucifer Fugat, diemque præve-

nit, Quæ Catharinæ meritis Coruscat et pro-di-giis.

Ave, crucis discípula,
Et passiónis æmula:
Divíni amóris víctima,
Casti pudóris lílium.

Fac te sequámur régiam
Per charitátis sémitam:
Et quibus ardes ígnibus,
Accénde nostra péctora.

Quæ tibi Sponsus sánguinum
Dedit salútis symbola,
Inscúlpe nostris méntibus,
Nostrísque fige córdibus.

Te, Sponse Jesu vírginum, *etc.*

Ad Bened. *Ant.* t. 7.

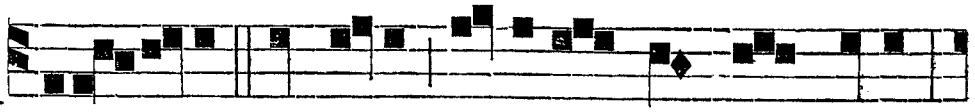

VI-SI-TAVIT ex al-to Dominus Sponsam suam,

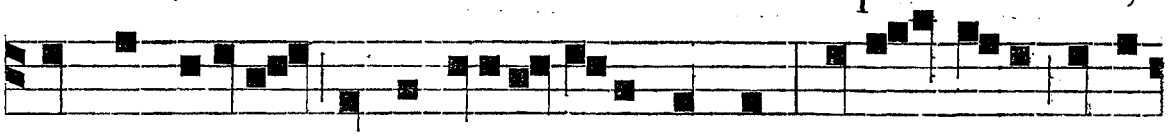

in sanctitate et justiti-a incedentem coram ipso omni-

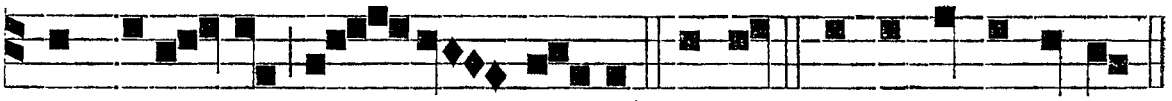

bus die-bus vi-tæ su-æ. Bened. e u o u a e.

Ad Magnif. *Ant.* t. 2.

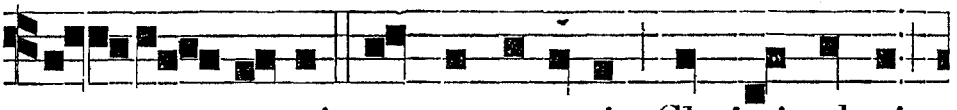

O su-perni sponsa amoris, Christi plagis

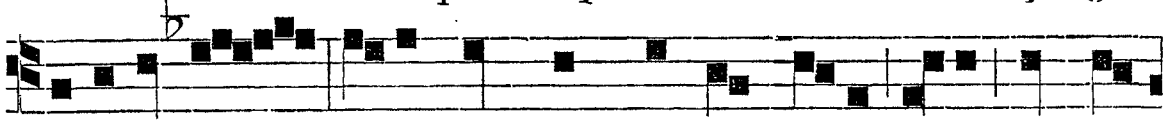

decora-ta, ante thronum Redemptoris esto supplex

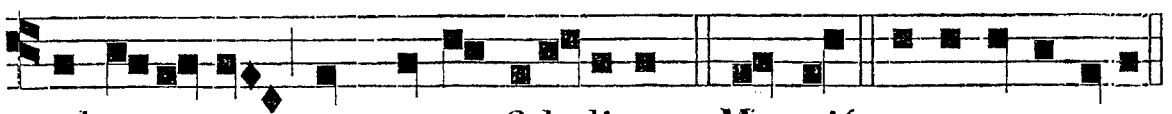

ad-voca-ta pro cœtu fide-lium. Magnif. e u o u a e.

PER OCTAVAM. *Ad* Bened. *et ad* Magnif. *Antiphonæ ut in Festo.*

FESTA MARTII.

DIE VII. MARTII, S. THOMÆ AQUINATIS, CONF. ORD. PRÆD., ET ECCL. DOCT. TOTUM DUPLEX.

AD I. VESPERAS.
Super Psalm.
Ant. t. 1.

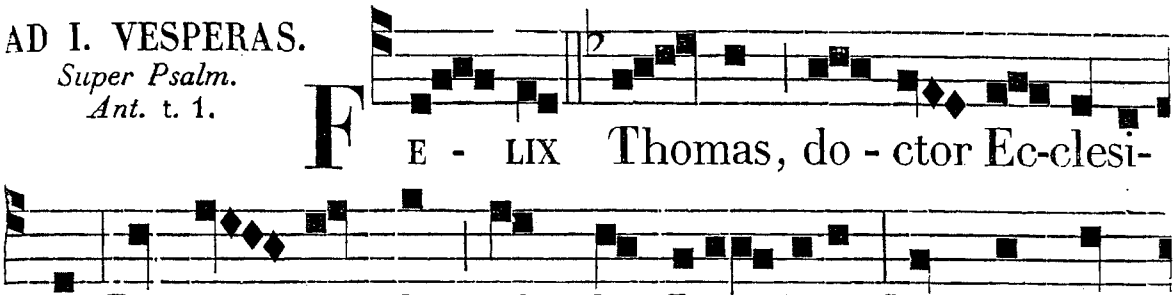

℟. *iij.* Sertum gestans, *pag.* 587.

Ps. Laudate. euoua e.

Hymnus.
t. 1.

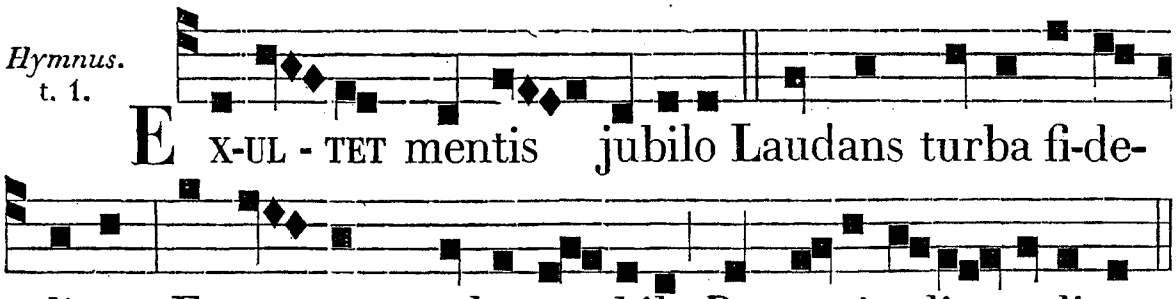

Thomas, in mundi véspere,
Fudit thesáuros grátiæ,
Donis plenus ex æthere,
Morum et sapiéntiæ.

De cujus fonte lúminis
Verbi corúscant fáculæ,
Scriptúræ sacræ núminis,
Et veritátis régulæ.

Fulgens doctrínæ rádiis,
Clarus vitæ mundítia,
Splendens miris prodígiis,
Dat toti mundo gáudia.

Laus Patri sit ac Génito,
Simúlque Sancto Flámini,
Qui, sancti Thomæ mérito,
Nos cœli jungat ágmini.
Amen.

℣. Ora pro nobis, beáte Thoma. ℟. Ut digni efficiámur promissiónibus Christi.

Ad Magnif.
Ant. t. 7.

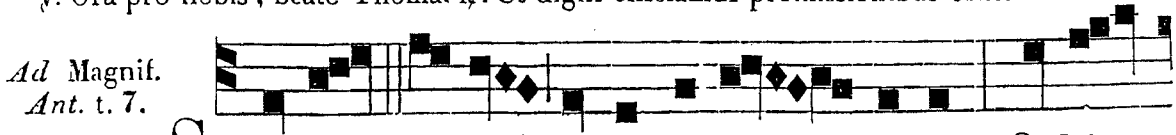

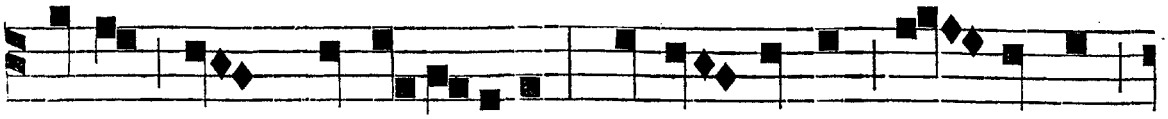

decor, dux, lux fi-de-lium Norma, limes, lex morum

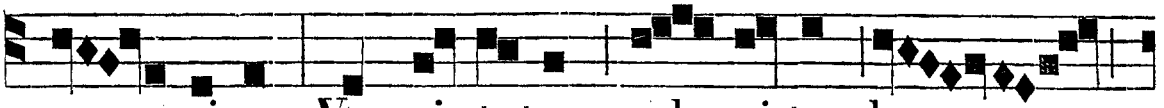

om - nium, Vas vir-tutum ad vi-tæ bra -

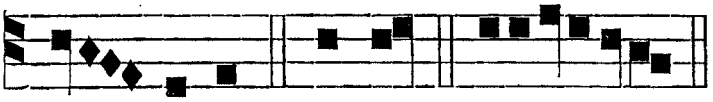

vium. Ma-gnif. e u o u a e.

AD MATUTINUM.
Invit. t. 1.

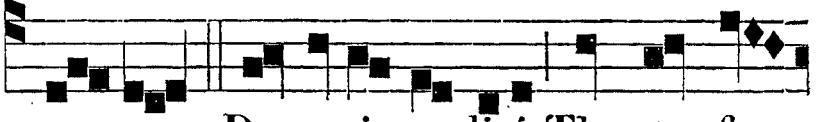

A D - SUNT Doctoris cœlici Thomæ fe-

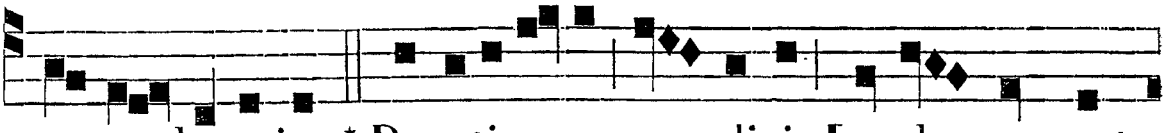

sta so - lemnia : * Devoti-o-ne sup-plici Laudes promat

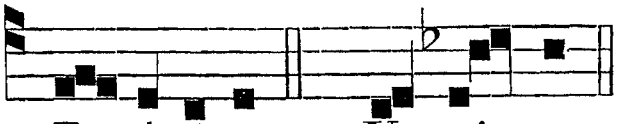

Ec-clesi- a. *Ps.* Ve-ni - te. *p.* 2.

Hymnus.
t. 1.

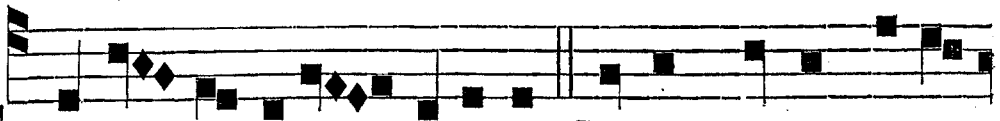

T HO-MAS in-si-gnis genere, Claram ducens o-ri-

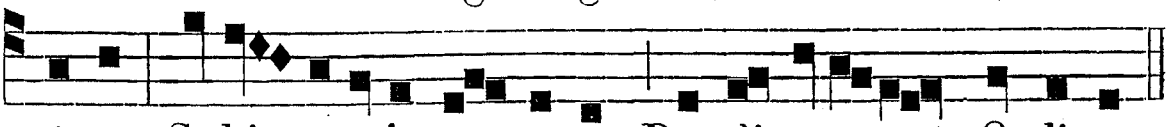

ginem, Subit ætatis te - neræ Prædi-catorum Ordinem.

Typum gessit lucíferi,
Splendens in cœtu núbium,
Plusquam doctóres cæteri,
Purgans dogma Gentílium.

Profúnda scrutans flúminum,
In lucem pandit ábdita,
Dum supra sensus hóminum,
Obscúra facit cógnita.

Fit Paradísi flúvius
Quadripartíte pérvius:
Fit Gedeónis gládius,
Tuba, lagéna, rádius.

Laus Patri sit, *etc.*

IN I. NOCT.
Ant. j. t. 1.

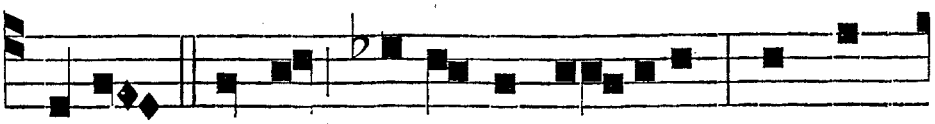

D O-CTOR Thomas re-pletus gra-ti-a Præmon-

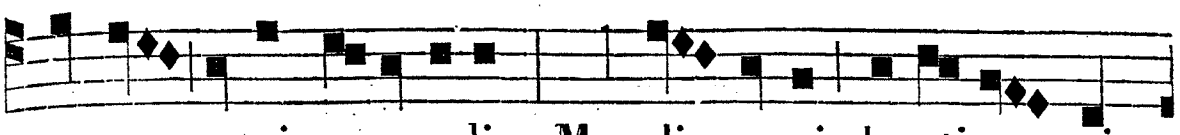

stratus sacris o-raculis ; Mundi carnis ho-stisque vi-

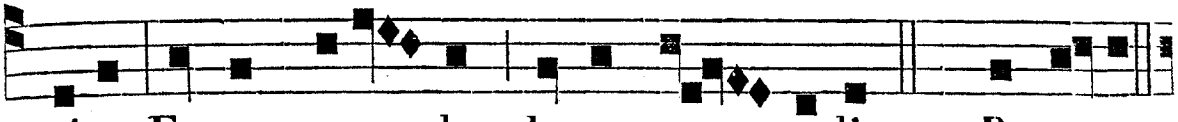

ti-a Fugat, exemplar datum sæ - culis. *Ps.* Be-a- tus.

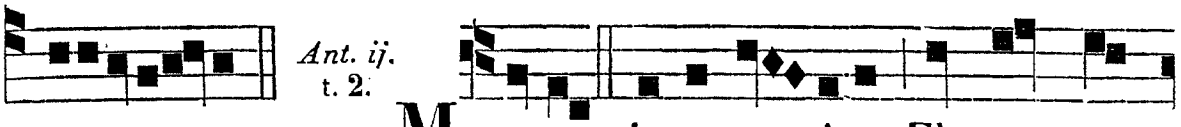

euoua e. M ENTIS innocen-ti-a, Flosque pu-

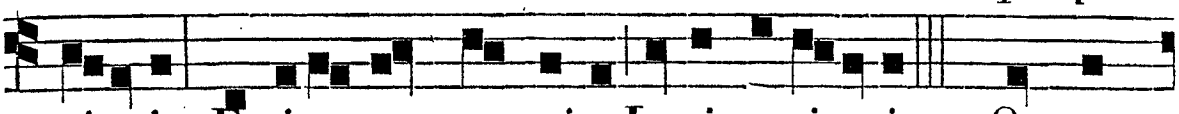

ritatis, Exti-te-runt prævi-a Luci veri-tatis. *Ps.* Quare

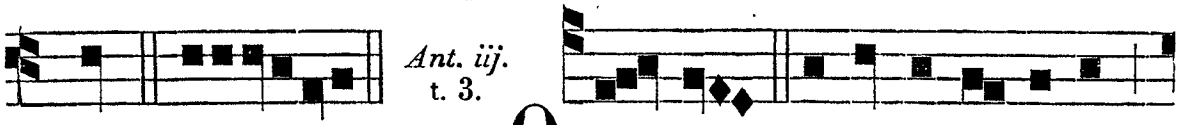

frem. euouae. O - PE doctoris cœli- ci

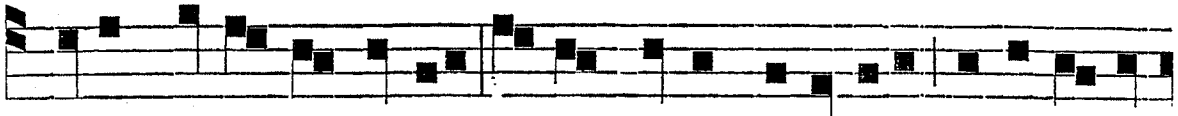

Tota gaudet Ecclesia: Fulget Ordo Dominici pecu-li- a-

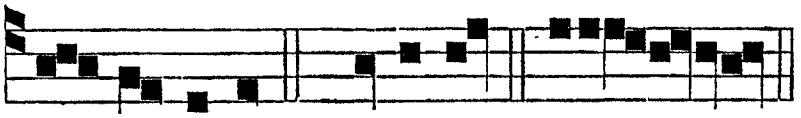

℣. Amávit, *etc.*

ri glo-ri-a. *Ps.* Domine. euo u a e.

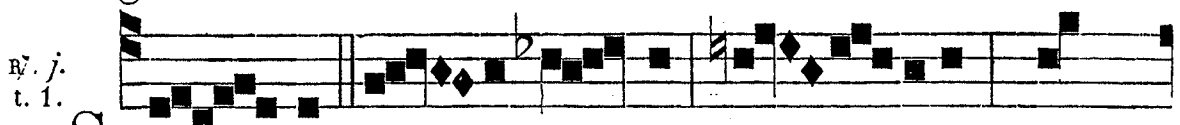

S AN - CTI vi - ri verbum pro- pheticum Præ-

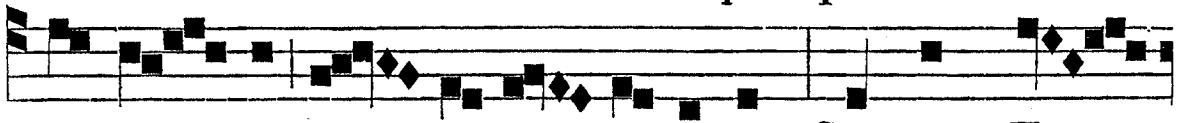

monstra - vit mun - do mi - ri- ficum, Sanctum Tho-

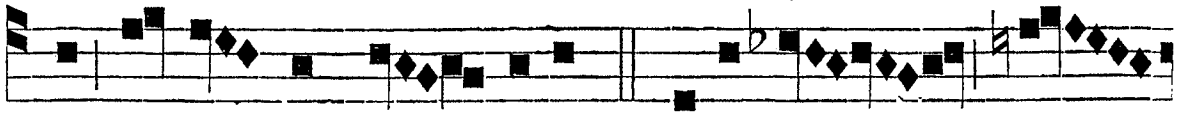

mam docto-rem cœ - licum, * Secta-tu -

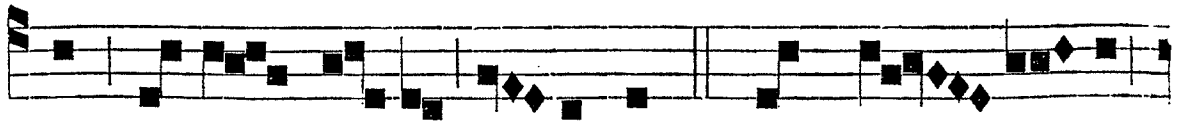

rum sanctum Do- mi - nicum. ℣. Nam vir sanctus

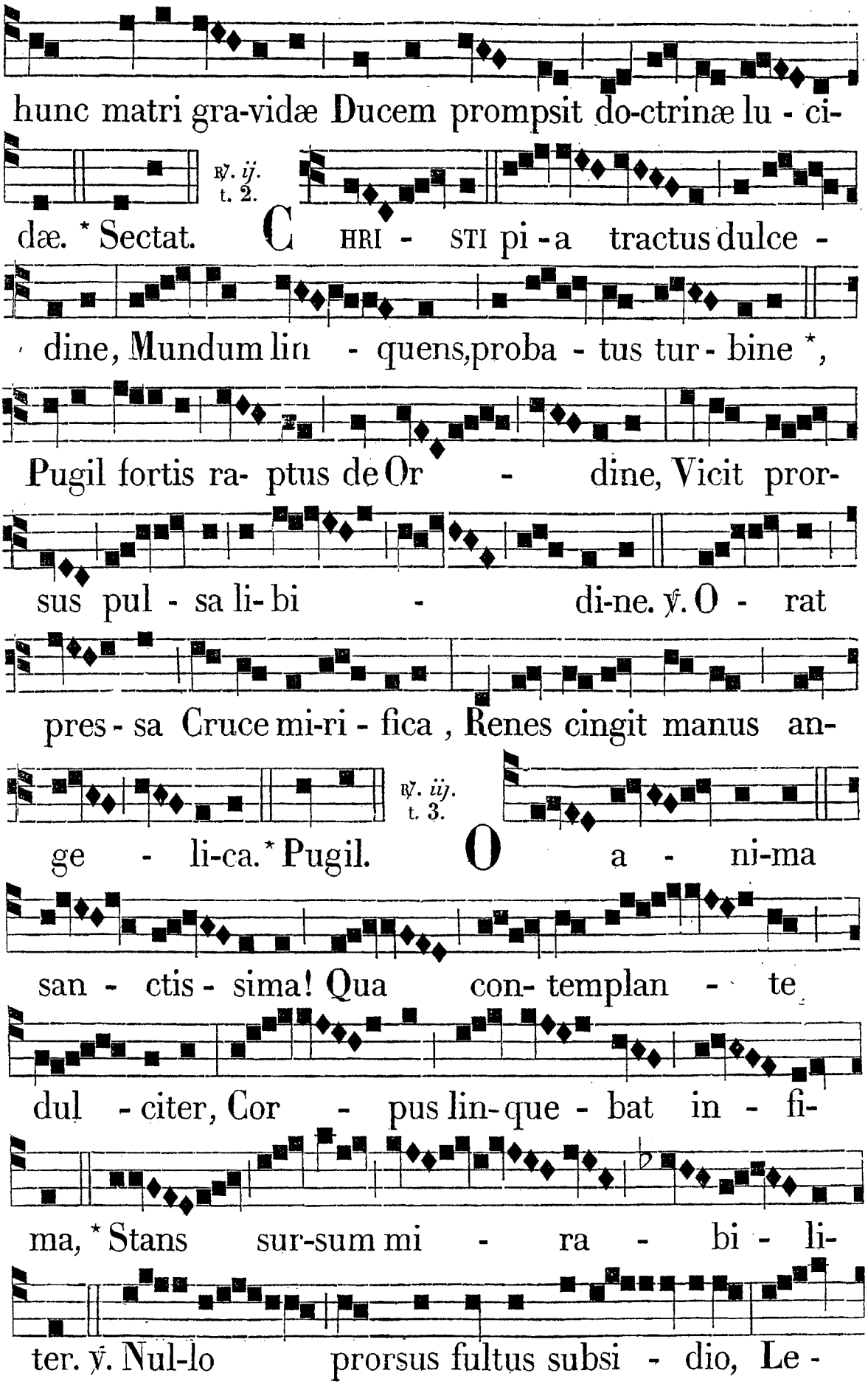
hunc matri gra-vidæ Ducem prompsit do-ctrinæ lu - ci-
℟. ij. t. 2.
dæ. * Sectat. CHRI - STI pi - a tractus dulce -
dine, Mundum lin - quens, proba - tus tur - bine *,
Pugil fortis ra- ptus de Or - dine, Vicit pror-
sus pul - sa li- bi - di-ne. ℣. O - rat
pres - sa Cruce mi-ri - fica, Renes cingit manus an-
℟. iij. t. 3.
ge - li-ca. * Pugil. O a - ni-ma
san - ctis - sima! Qua con- templan - te
dul - citer, Cor - pus lin- que - bat in - fi-
ma, * Stans sur-sum mi - ra - bi - li-
ter. ℣. Nul-lo prorsus fultus subsi - dio, Le -

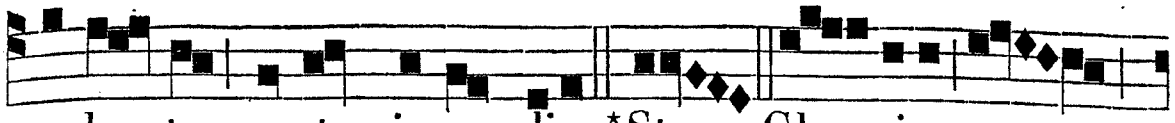

va-ba- tur raptus in gaudio. * Stans. Glo - ri-a

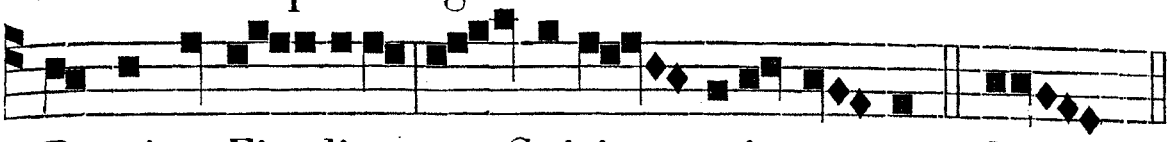

Pa-tri et Fi - li-o, et Spiri - tui sancto. * Stans.

IN II. NOCT.
Ant. iv. t. 4.

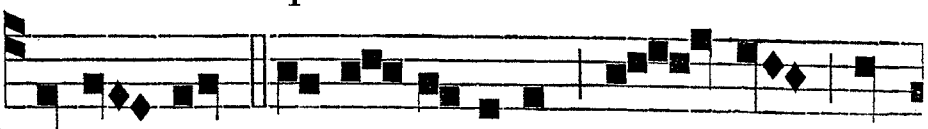

O mu - nus De-i grati-æ, Vin - cens quod

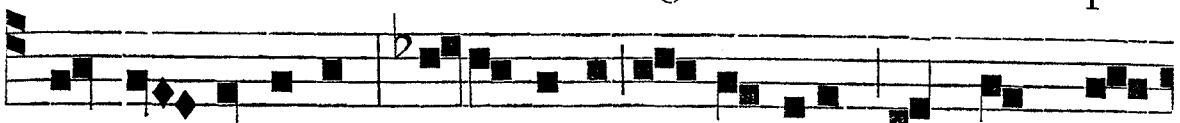

vis mi- raculum, Pesti-feræ su- perbiæ Numquam per-

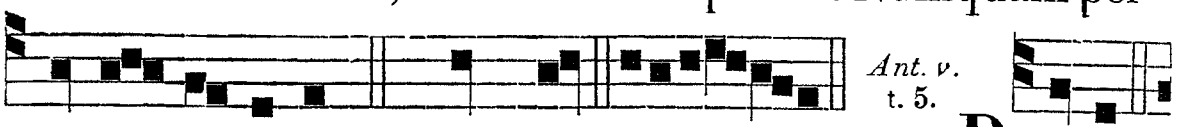

sensit stimulum. *Ps.* Cum inv. e u o u a e.

Ant. v. t. 5.

P RECE

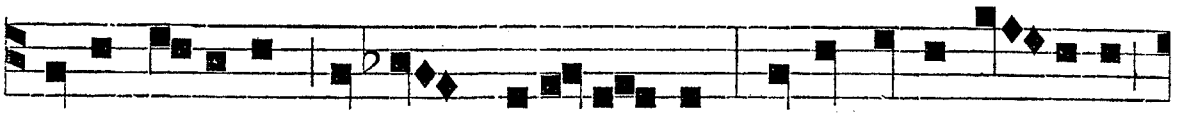

curat so-cium febrem pati-en-tem: Et in o- ra ve-stium

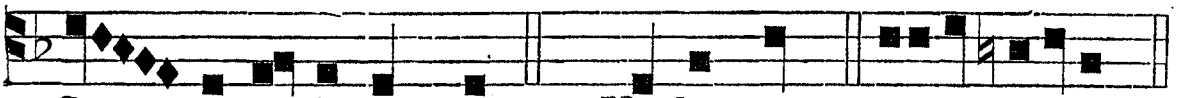

San - guine fluen-tem. *Ps.* Verba mea. e u o u a e.

Ant. vj. t. 6.

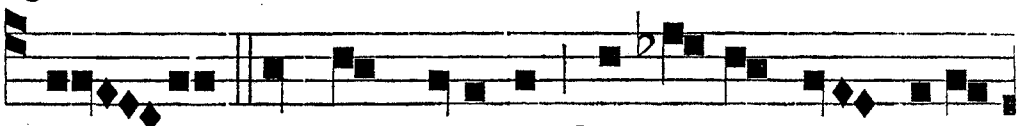

S TEL - LA candens emicat Stu-porem dans inso-

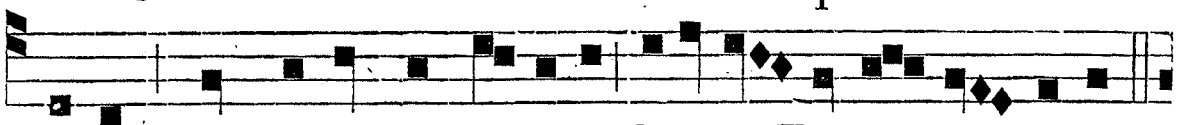

litum, Quæ instantem indicat Bea-ti Thomæ transitum.

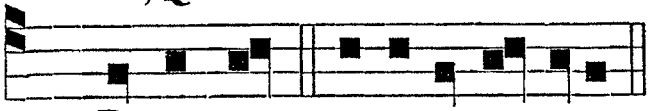

℣. Justum, *etc.*

Ps. Domi-ne. e u o u a e.

℟. *iv.* t. 4.

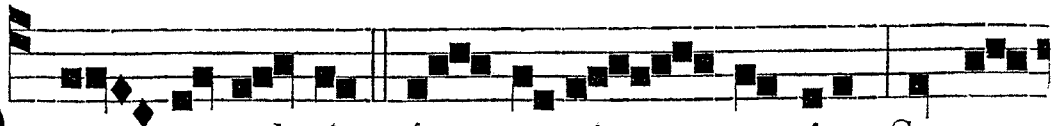

D E ex-cel- sis fons sa-pi - en-tiæ, Sancto

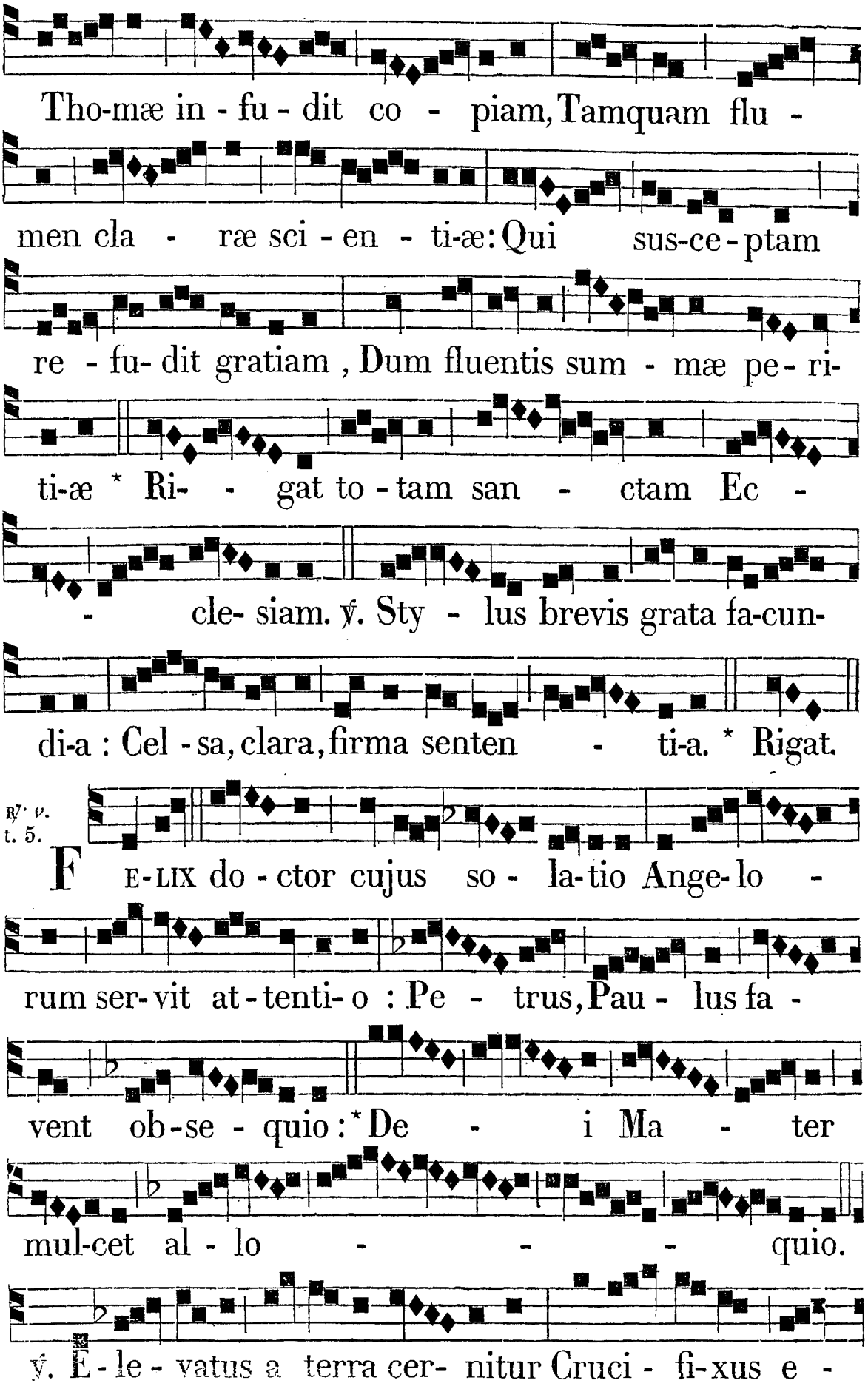
Tho-mæ in - fu - dit co - piam, Tamquam flu -
men cla - ræ sci - en - ti-æ: Qui sus-ce-ptam
re - fu- dit gratiam, Dum fluentis sum - mæ pe- ri-
ti-æ * Ri- - gat to - tam san - ctam Ec -
- cle- siam. ℣. Sty - lus brevis grata fa-cun-
di-a: Cel - sa, clara, firma senten - ti-a. * Rigat.
℟. p. t. 5.
F E-LIX do - ctor cujus so - la-tio Ange-lo -
rum ser-vit at-tenti-o: Pe - trus, Pau - lus fa -
vent ob-se - quio: * De - i Ma - ter
mul-cet al - lo - - - quio.
℣. E - le - vatus a terra cer- nitur Cruci - fi-xus e -

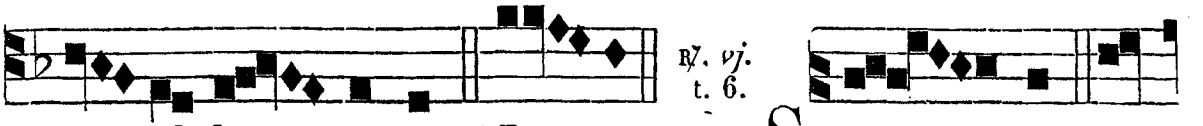

℣. vj. t. 6.

um al-lo - quitur.* De - i. S I - DUS mis-

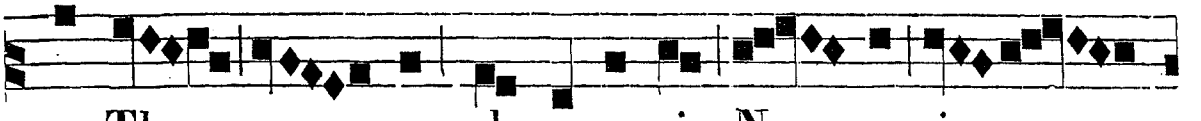

sum Tho - mæ de supe-ris, No - vo si -



gno di-vi - ni mu - neris,* Hunc cœ- le-stem de-

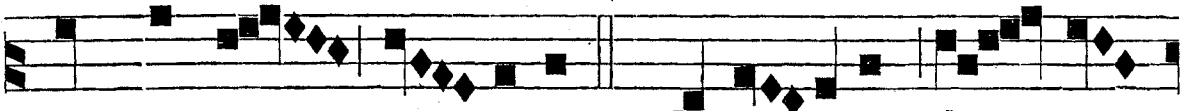

monstrat cæ - te-ris, ✠ Verbo, vita, do - ctri-

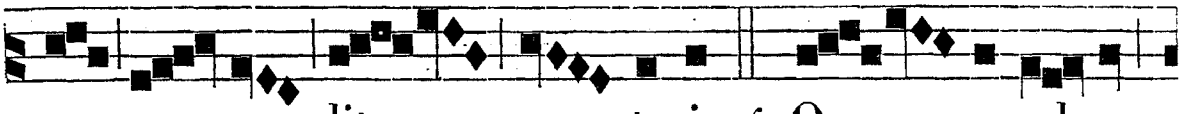

- na, lit - teris. ℣. Quam excel-sus,

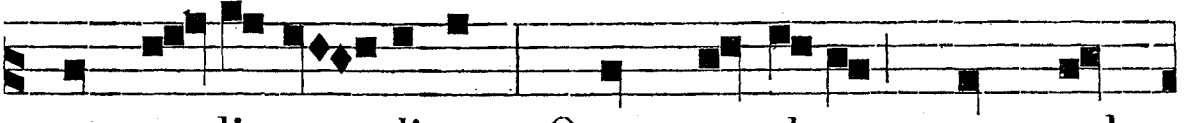

quem cœ-li præ- dicant, Quam præclarus, quem stel-

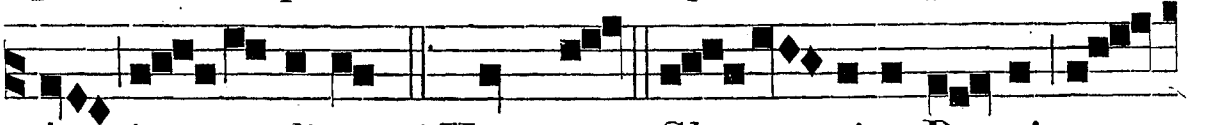

læ in - dicant.* Hunc cœ. Glo - ri-a Pa-tri, et

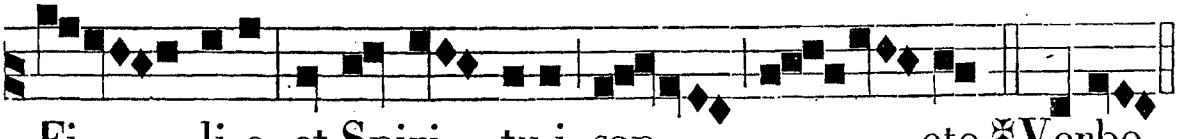

Fi - li-o, et Spiri - tu-i san - cto. ✠ Verbo.

IN III. NOCT.

Ant. vij. t. 7.

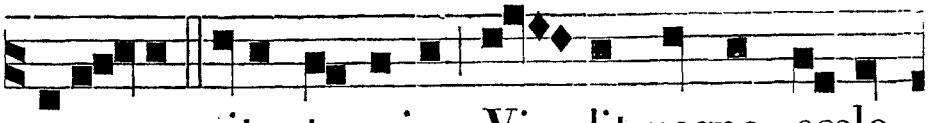

I NSTANTE vitæ termino, Vi - dit regna cœle-

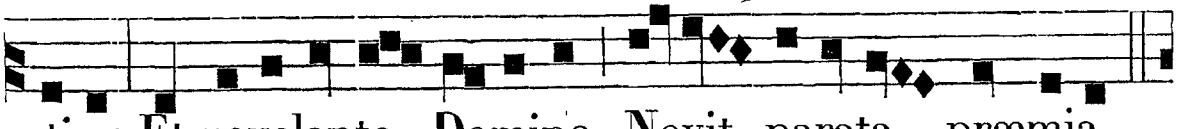

sti-a; Et revelante Domino, Novit parata præmia.

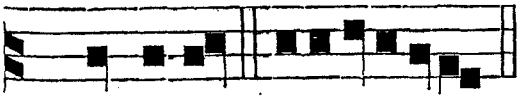

Ant. viij. t. 8.

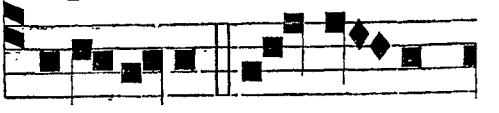

Ps. Domine. e u o u a e. S E-MI-NAVIT hic lar-gi-

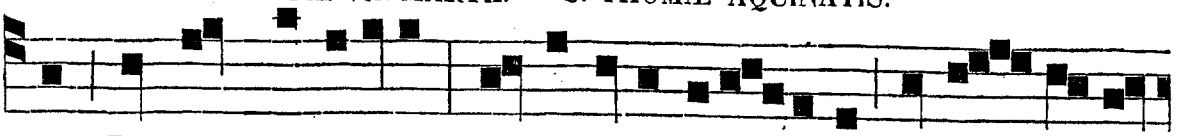

ter Doctor virtuosus : Metit illic feli - citer Victor glori-

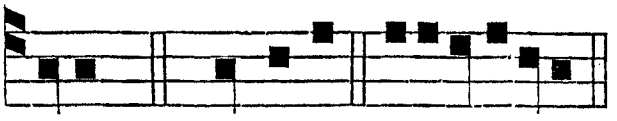

Ant. ix. t. 1.

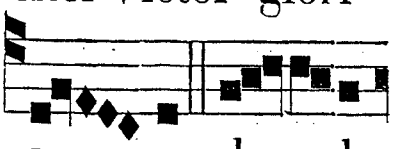

osus. *Ps.* Domine. e u o u a e. S I - DUS de nube

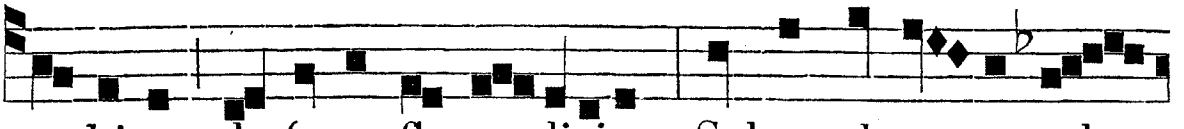

trahitur, de fœno flos e - licitur: Salque de ter-ra tol -

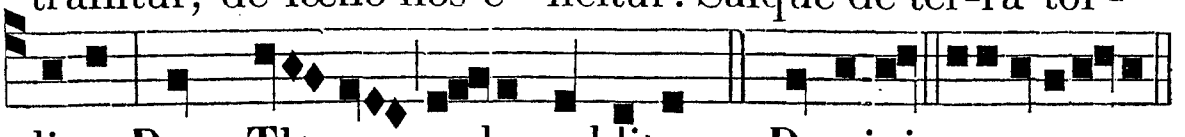

litur, Dum Thomas cœlo redditur. *Ps.* Domini. e u o u a e.

℣. Justus ut palma, *etc.*

℟. *vij.* t. 7.

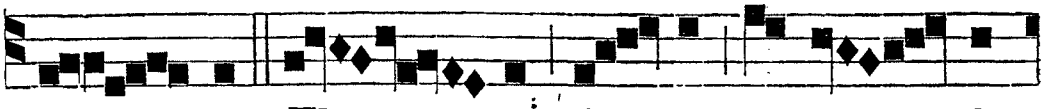

S CHO - LAS Tho - mæ Pau-lus in-gre - di-

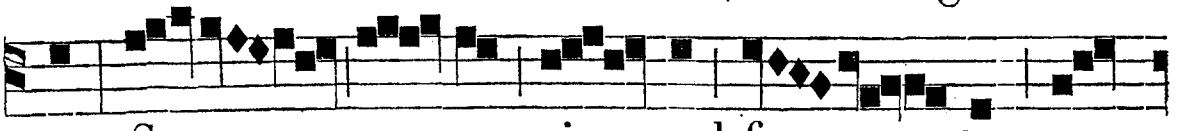

tur, Sa - cra si - mul fan - tur my-

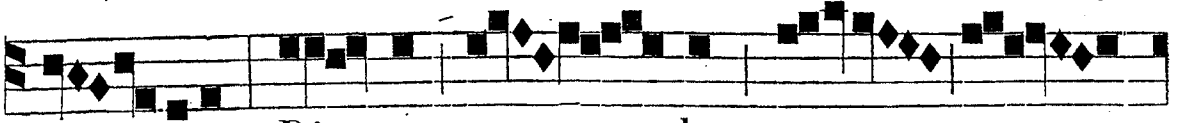

ste - ria : Di - gne tan - dem per ra -

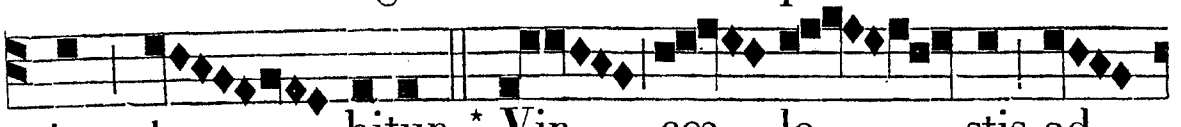

ptum tra - hitur * Vir cœ - le - stis ad

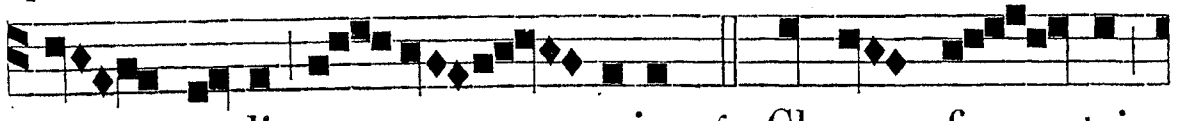

cœli præ - mia. ℣. Clamor fra - tris

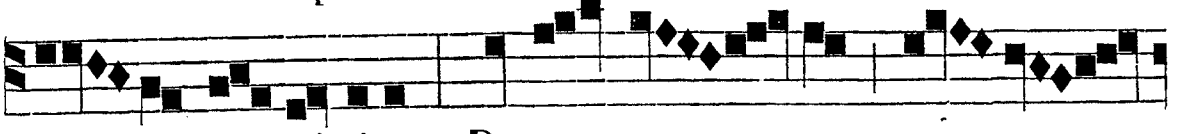

tri - nus e - mittitur : Doctor no - ster a no-

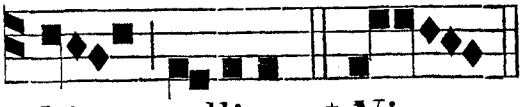

℟. *viij.* t. 8.

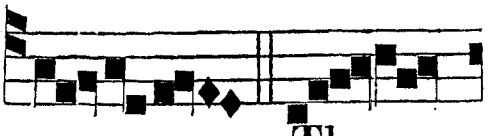

bis tollitur. * Vir. B E - A - TI Tho-

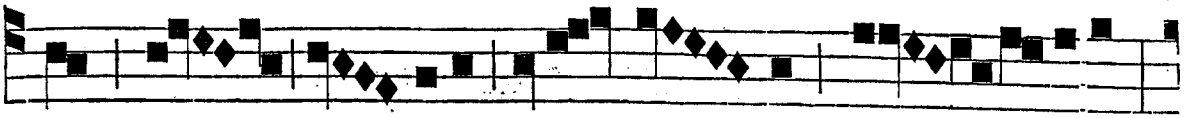

mæ glo - ri-a Divo ful - sit mi - raculo,

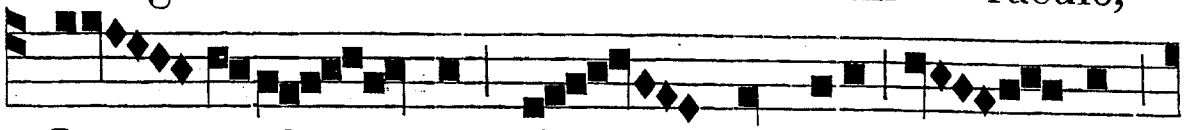

Dum o-do - ris fra - grantia Mi - ra

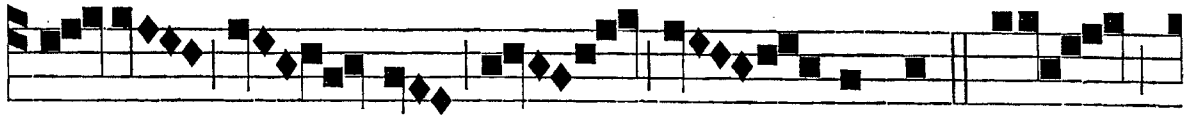

flu - xit ex tu - mulo. * Qui

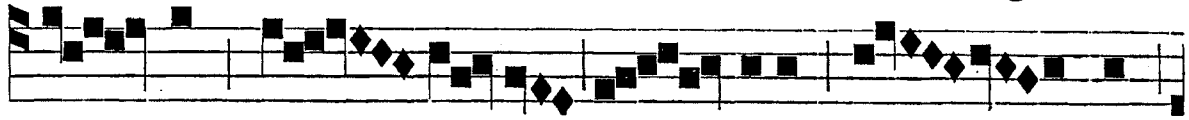

ni - tens pu - di-ci - ti-a, vi - xit

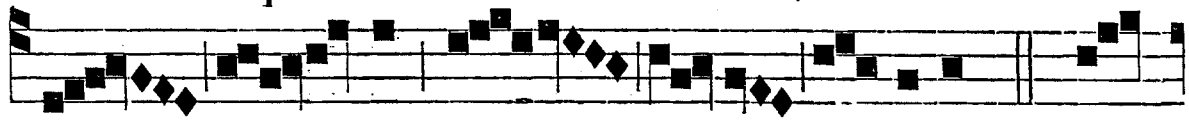

abs - que pi - a - culo. ℣. Hic

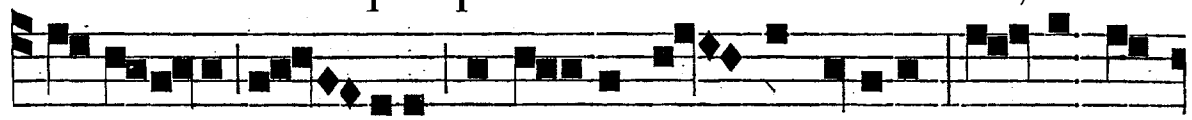

speci-a-li gra - ti-a Lustra-to men-tis oculo, Cel-sa no-

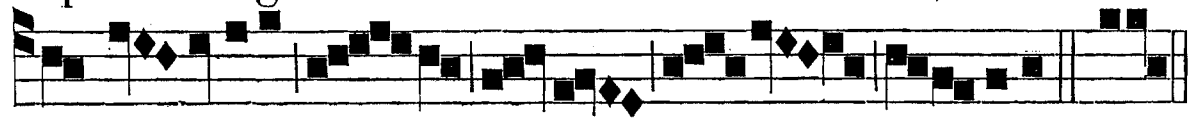

vit mysteria Cœ - li doctus o - raculo.* Qui.

℟. *ix.* t. 1.

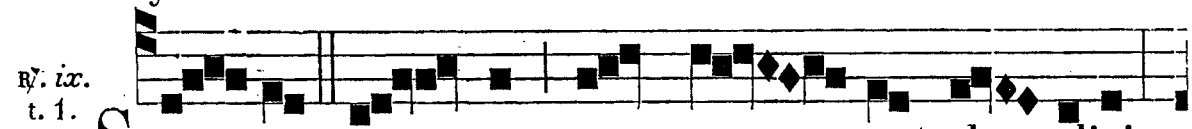

SER - TUM ge - stans cum tor - que du - plici,

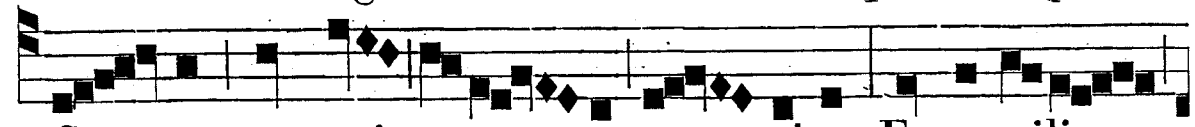

Cap - pa gemmis orna - ta cer - nitur, Ex monili

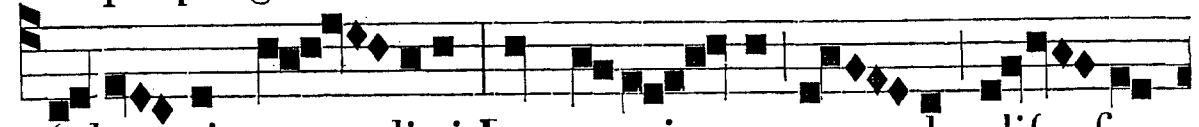

fulgo - ris cœ - li-ci Lux e-mis - sa mun-do dif - fun-

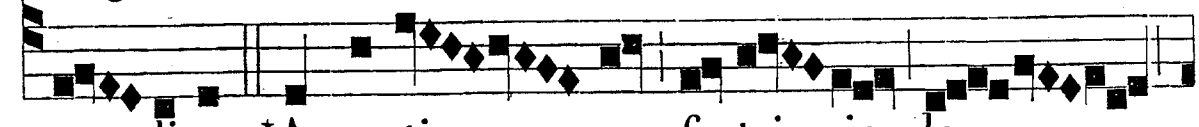

ditur: *Augusti - nus fratri sic lo -

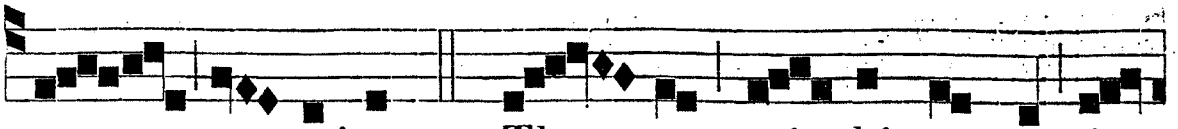

- quitur. ℣. Tho - mas mi - hi par est in

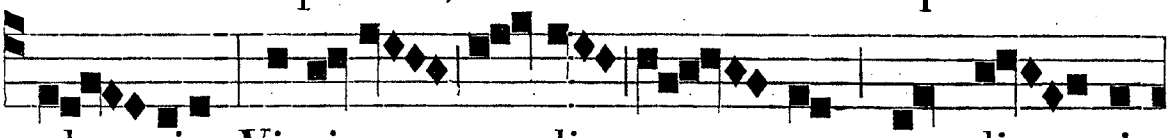

glo - ria: Virgi-na - li præ - stans mundi - ti-

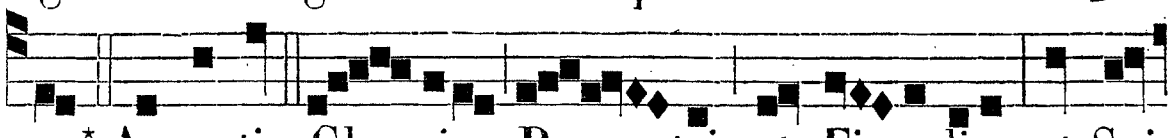

a. * Augustin. Glo - ria Pa - tri, et Fi - lio, et Spi-

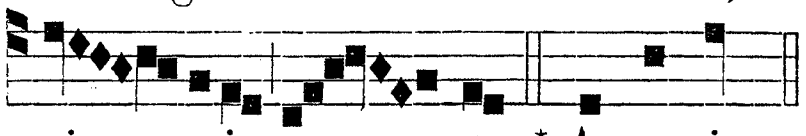

ri - tui san - cto. * Augustin.

IN LAUDIBUS ET AD HORAS. *Ant. j.* t. 1.

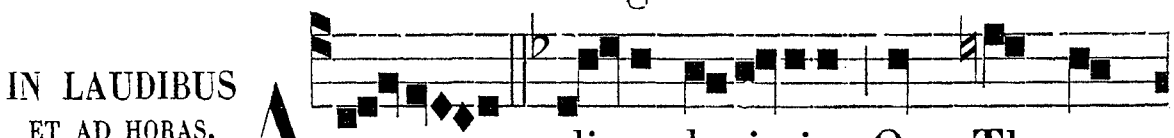

AD. - EST di-es læti-tiæ Quo Thomas

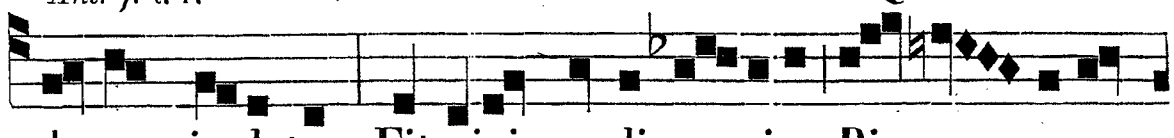

doctor inclytus, Fit civis cœli cu-riæ Bi - na coro-

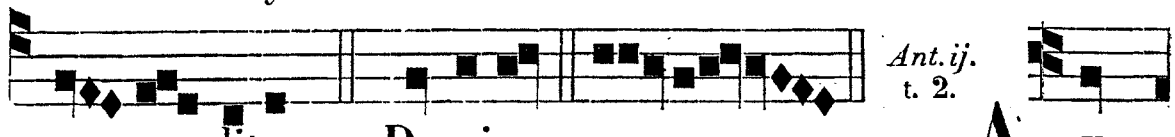

na prædítus. *Ps.* Dominus. euoua e. *Ant. ij.* t. 2. A U-

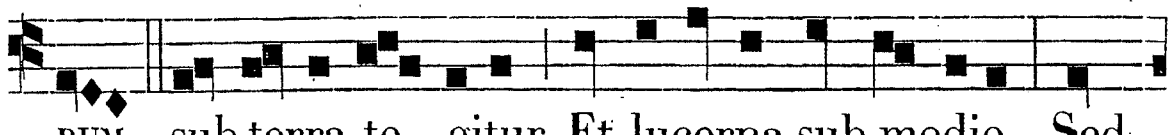

RUM sub terra te - gitur, Et lucerna sub modio, Sed

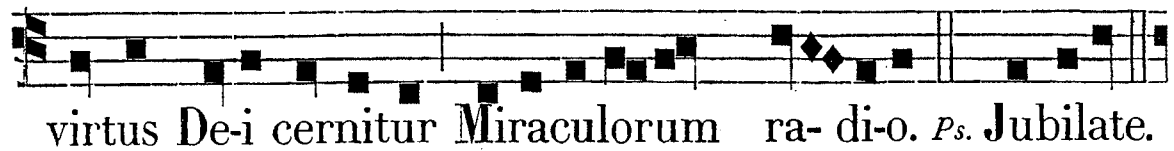

virtus De-i cernitur Miraculorum ra- di-o. *Ps.* Jubilate.

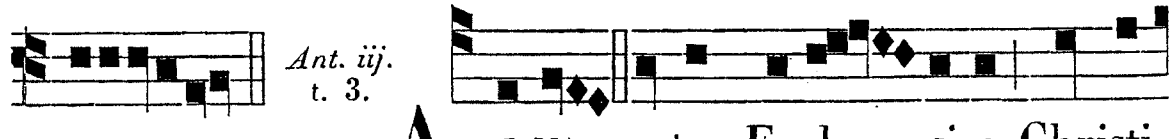

Ant. iij. t. 3.

euouae. A L-MA mater Eccle - si-a Christi

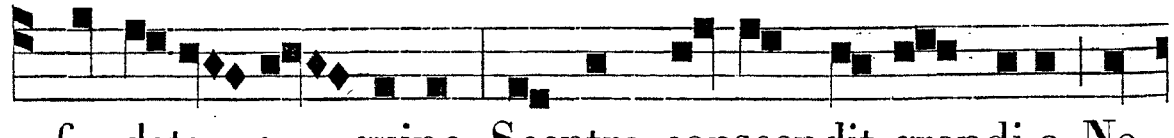

fundata san- guine, Sceptra conscendit grandi-a No-

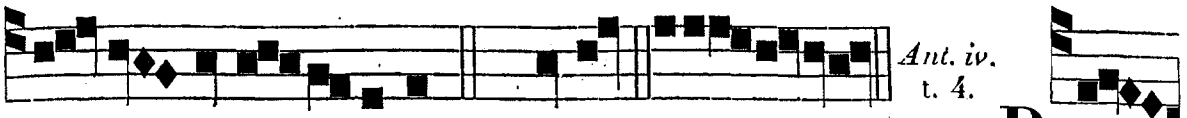

vi do-ctoris lumine. *Ps.* Deus. euo u a e. P RES-



SUS vi dæmonii Cito li-be-ratur, Raptu mersus flu-vii

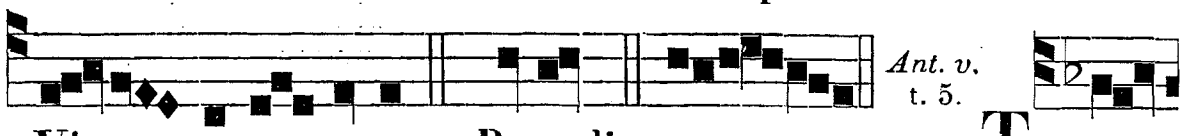

Vi- tæ re-stauratur. *C.* Benedict. euou a e. T U-

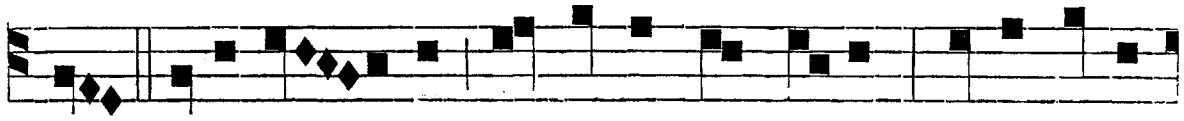

MOR gulæ pel - litur, Le-prosus mundatur, Cæco lumen

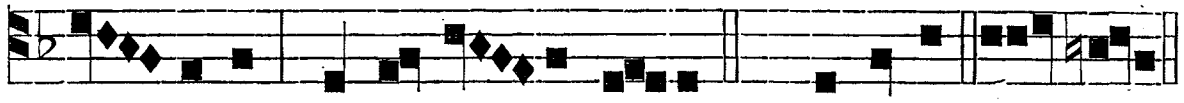

red- ditur, Claudo gressus da-tur. *Ps.* Laudate. euo uae.

Hymnus.

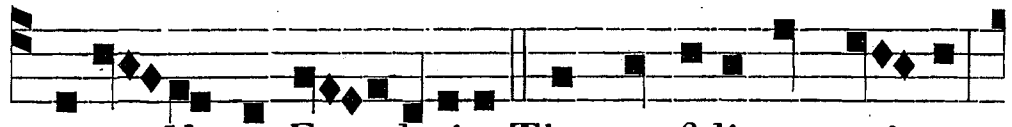

L AUDA Mater Ec- clesi-a Thomæ felicem exitum

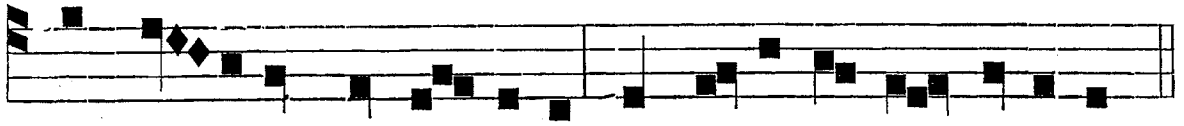

Qui pervenit ad gaudi-a Per verbi vi- tæ meritum.

Fossa Nova tunc súscipit
Thecam thesáuri grátiæ,
Cum Christus Thomam éffi-
cit
Hærédem regni glóriæ.

Manens doctrínæ véritas,
Et fúneris intégritas,
Mira fragrans suávitas,
Ægris còlláta sánitas.

Monstrat hunc dignum
láudibus,
Terræ, ponto, et súperis,
Nos juvet suis précibus,
Deo comméndet méritis.

Laus Patri sit, ac Génito,
Simúlque sancto Flámini,
Qui sancti Thomæ mérito
Nos cœli jungat ágmini. Am.

℣. Justus germinábit sicut lílium. ℟. Et florébit in ætérnum ante Dóminum.

Ad Bened. *Ant.* t. 6.

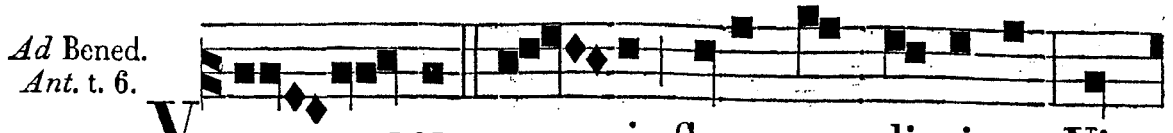

VI - ROR car - nis flore mundi- ti-æ, Vi-

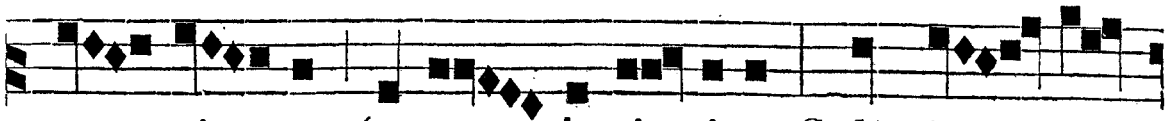

gor vi - tæ, fructu justi - ti-æ, Splendor ver-

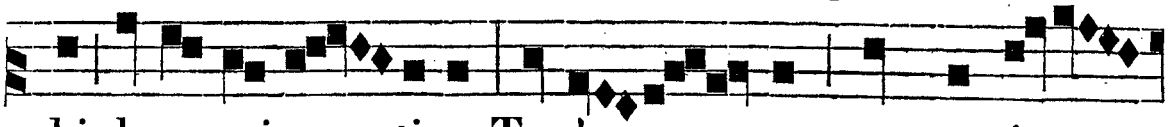

bi dono sci-en - ti-æ, Te de- co - rant stantem in a -

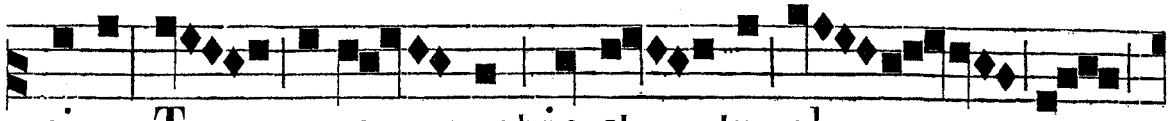

ci-e, Te coro - nant in sta - tu glo -

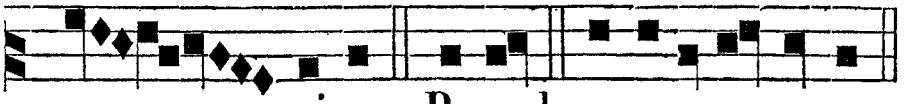

ri-æ. Bened. e u o u a e.

Ad Magnif. *Ant.* t. 1.

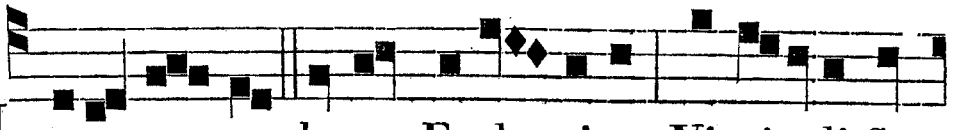

MI-LI- TAN-TIS doctor Eccle- si-æ, Virginali flo-

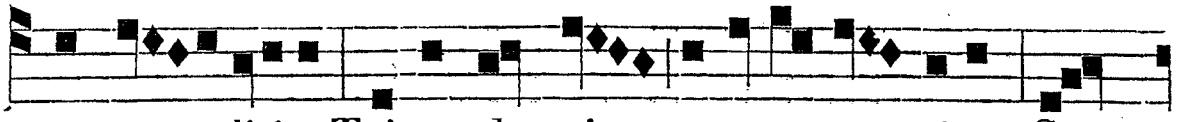

rens munditi-a, Triumphantis optata cu- ri-æ, San-

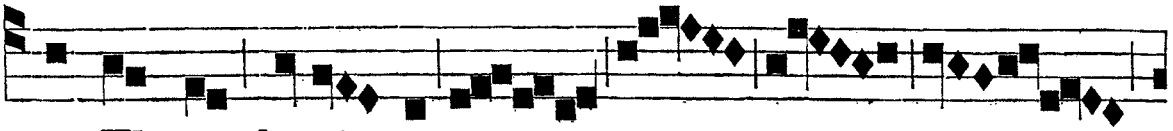

cte Thoma, largi - re gau -

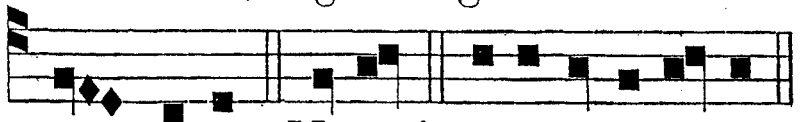

di-a. Magnif. e u o u a e.

PER OCTAVAM. *Ad* Bened. *Ant.* t. 6.

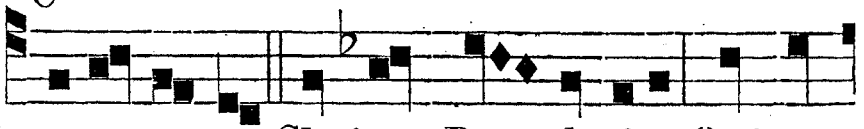

COL-LAUDETUR Christus Rex gloriæ, Qui per

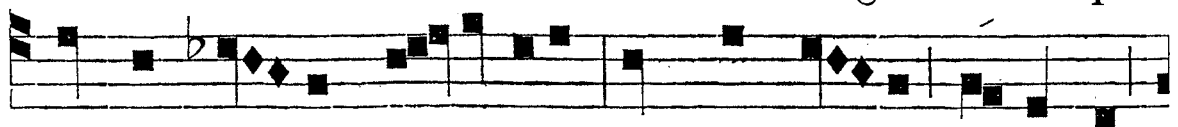

Thomam lu-men Ec-cle-siæ Mundum re- plet doctrina

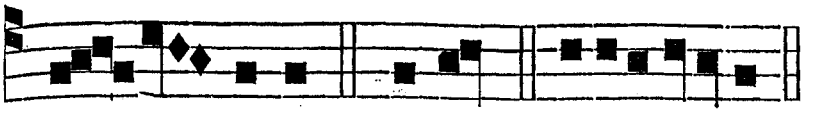

gra - ti-æ. Bened. e u o u a e.

Ad Magnif. *Ant.* t. 1.

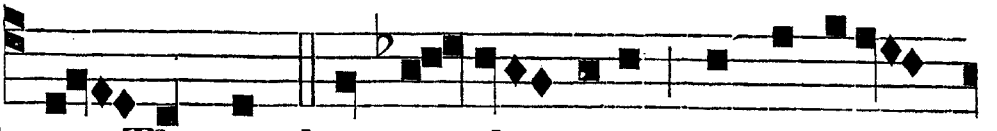

O Thoma, laus et glo - ri-a Præ-dicato-



rum Ordinis, Nos transfer ad cœle-sti-a, Professor sa-

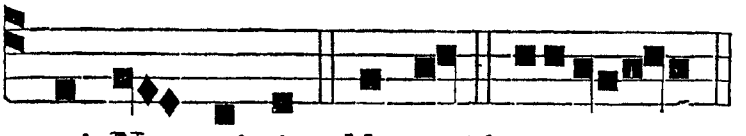

cri Nu- minis. Ma-gnif. euoua e.

DIE XIX. MARTII. S. JOSEPH, CONF. SPONSI B. M. V. TOTUM DUPLEX.

AD I. VESPERAS.
Super Psalm.
Ant. t. 8.

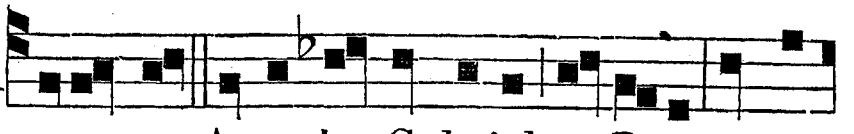

MISSUS est Ange-lus Gabriel a Deo, ad Ma-

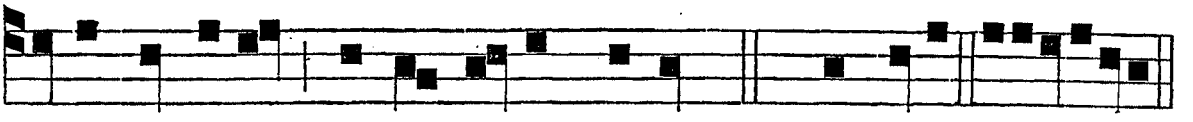

riam Virginem desponsatam Joseph. *Ps.* Laudate. e u o u a e.

℟.
t. 4.

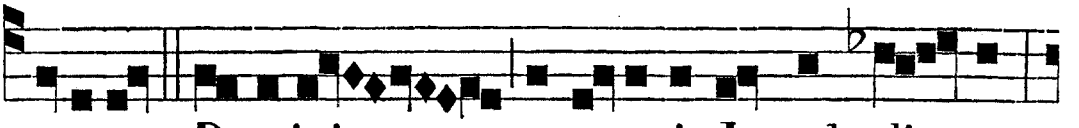

ANGELUS Domini apparuit Joseph, di - cens:

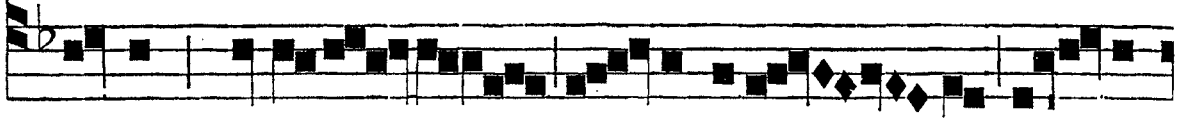

Joseph, Fili Da - vid, no - li time - re acci-pe-



re Mari-am conju-gem tu - am: Quod e-nim in e-



a natum est, de Spi - ritu san - cto est. * Pari-

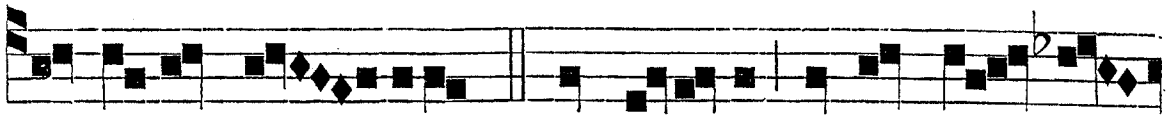

et autem Fi - lium, ✠ Et voca-bis nomen e - jus



Je - sum. ℣. Cum es-set desponsata Mater



Jesu Mari-a Joseph, an - tequam convenirent, inven-

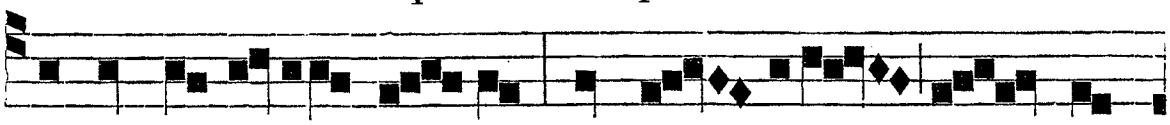

ta est in u-tero ha-bens de Spi - ritu san - cto.

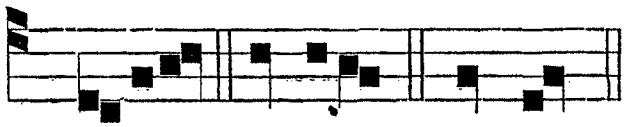

* Pariet. Gloria. ✠ Et voc.

Hymnus.
t. 7.

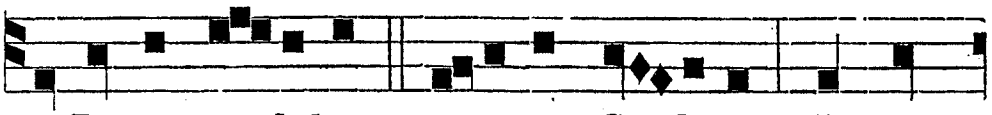

TE Joseph ce-lebrent agmina Cœ-litum, Te cun-

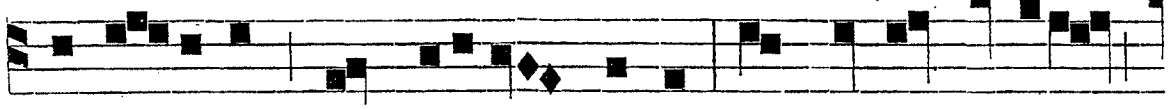

cti re-sonent Christiadum chori, Qui clarus meritis

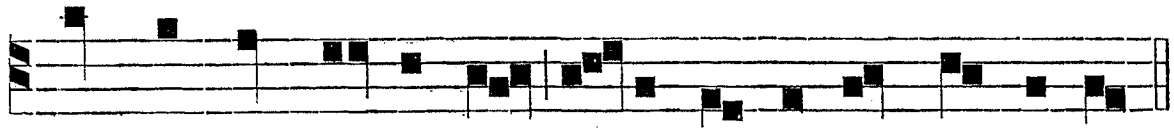

junctus es in-cly-tæ Casto fœ-de-re Vir-gi-ni.

Almo cum túmidam gérmine cónjugem
Admírans, dúbio tángeris ánxius,

Afflátu súperi Fláminis Angelus
Concéptum púerum docet.

Tu natum Dóminum stringis, ad éxteras
Ægypti prófugum tu séqueris plagas:
Amíssum Sólymis quæris, et ínvenis,
Miscens gáudia flétibus.
Post mortem réliquos mors pia cónsecrat,
Palmámque eméritos glória súscipit:
Tu vivens, Súperis par, frúeris Deo,
Mira sorte beátior.
Nobis, summa Trias, parce precántibus,
Da Joseph méritis sídera scándere:
Ut tandem líceat nos tibi pérpetim
Gratum prómere cánticum.
Amen.

℣. Amávit eum Dóminus, et ornávit eum. ℟. Stolam glóriæ índuit eum.

Ad Magnif. *Ant.* t. 7.

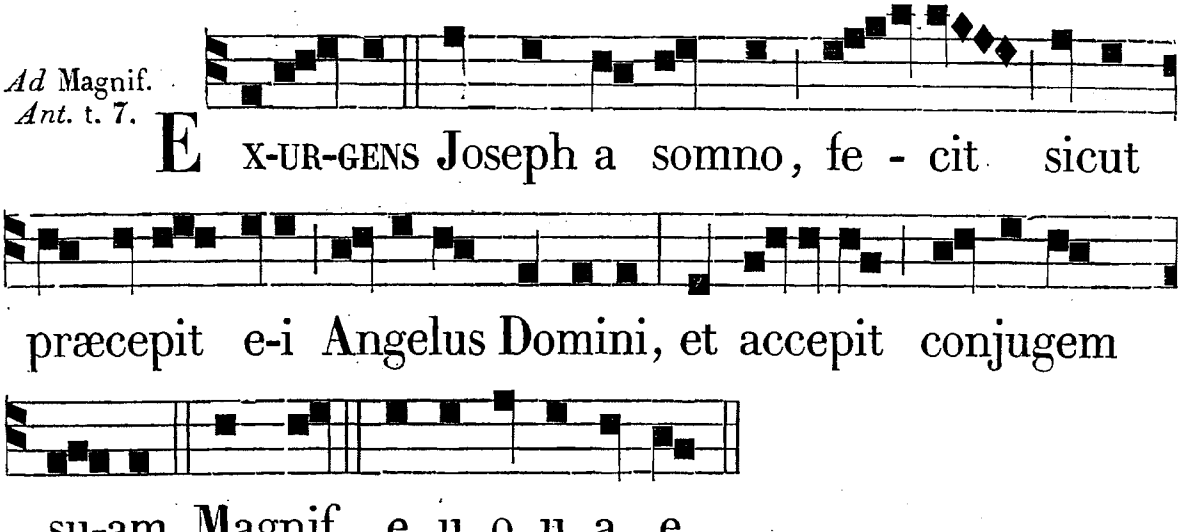

AD MATUTINUM. *Invit.* t. 7.

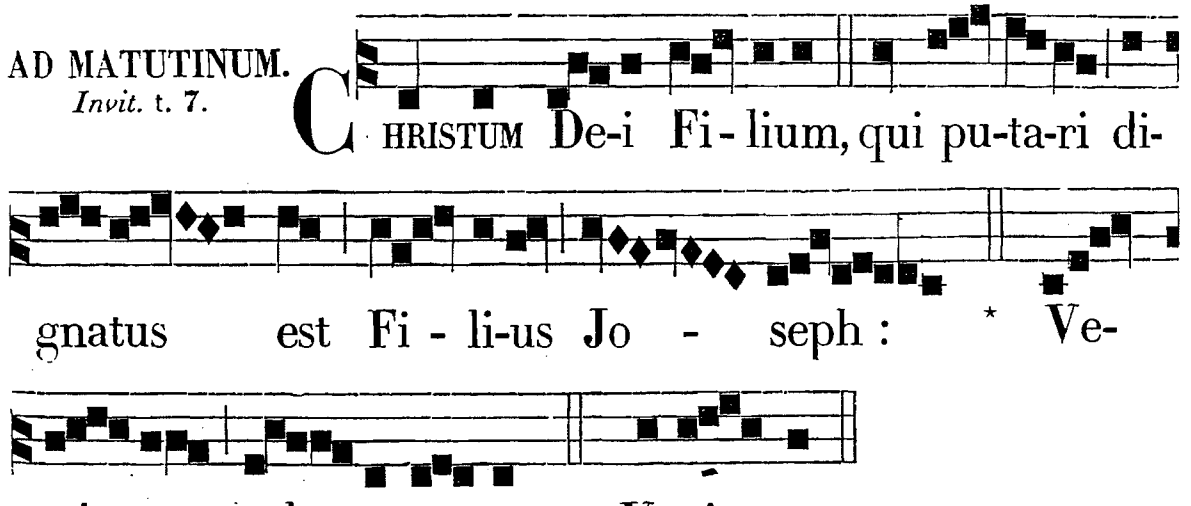

Hymnus. t. 2.

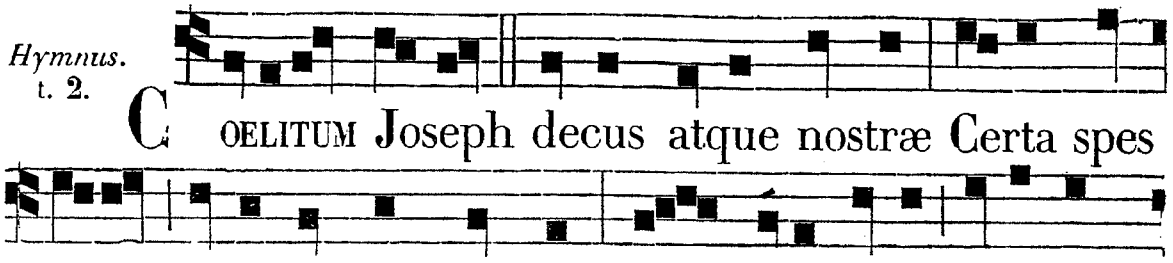

CŒLITUM Joseph decus atque nostræ Certa spes vi-tæ columenque mundi, Quas tibi læti canimus beni-gnus Suscipe lau-des.

Te Sator rerum státuit pudícæ
Vírginis Sponsum, voluítque Verbi
Te patrem dici; dedit et minístrum
Esse salútis.
Te Redemptórem stábulo jacéntem,
Quem chorus Vatum cécinit futúrum,
Aspicis gaudens humilísque natum
Numen adóras.

Rex Deus regum, Dominátor orbis,
Cujus ad nutum tremit inferórum
Turba, cui pronus famulátur æther,
Se tibi subdit.
Laus sit excélsæ Tríadi perénnis,
Quæ tibi præbens súperos honóres,
Det tuis nobis méritis beátæ
Gáudia vitæ.
Amen.

IN I. NOCT. *Ant. j.* t. 1.

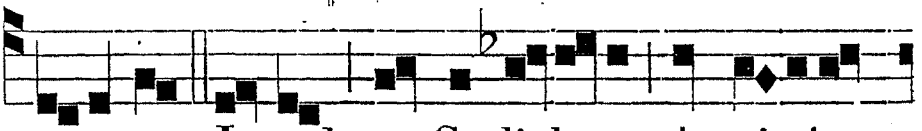

ASCENDIT Joseph a Ga-li-læ-a de ci-vitate Na-zareth in Judæam, in civitatem Da-vid, quæ vocatur Bethlehem, ut profi-tere-tur cum Ma-ri-a. *Ps.* Beat.

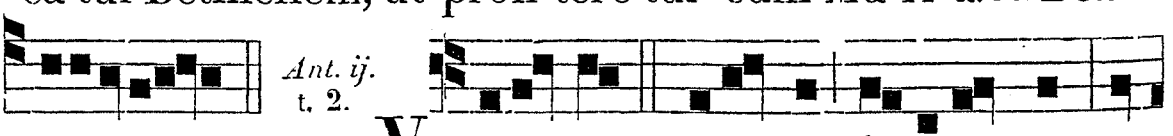

Ant. ij. t. 2.

VENE-RUNT pastores festinantes, et

euoua e.

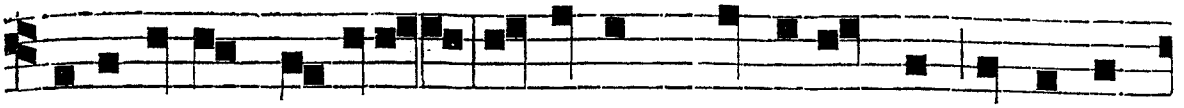

invenerunt Mariam, et Joseph, et Infantem po-situm

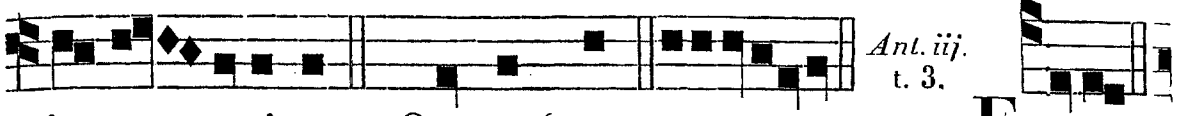

in præ-sepi-o. *Ps.* Quare frem. e u o u a e. E C-CE

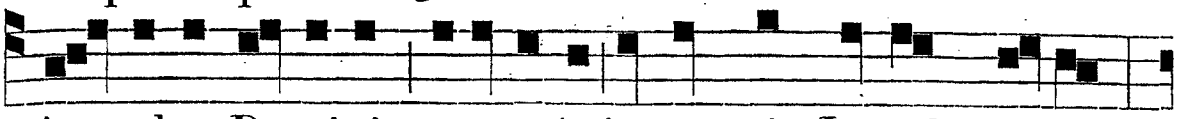

An-gelus Domini apparu-it in somnis Joseph, dicens :

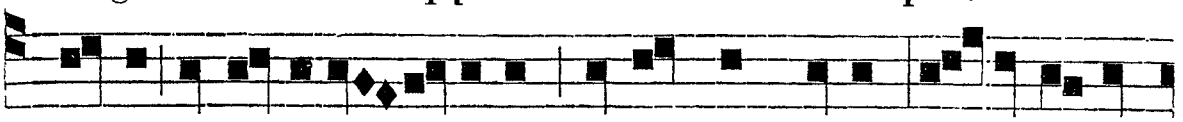

Surge, et ac-cipe Puerum, et Matrem ejus, et fu-ge in

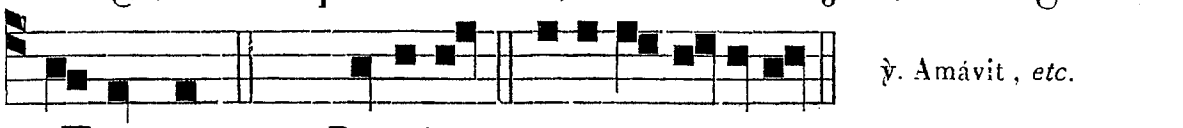

Ægyptum. *Ps.* Domine. e u o u a e.

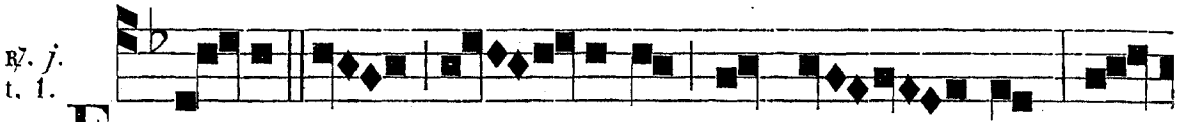

F U- IT Do - minus cum Jo - seph, et

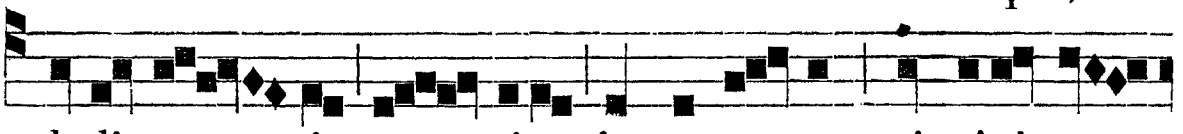

dedit e - i gra - tiam in conspectu principis car-

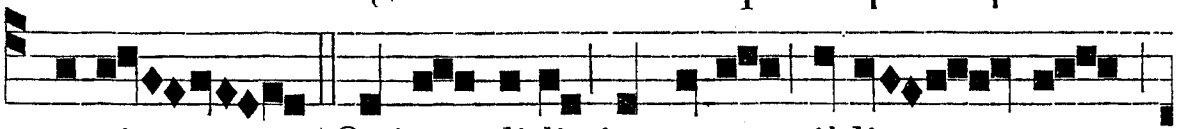

ce-ris : *Qui tra-didit in manu il-li - us

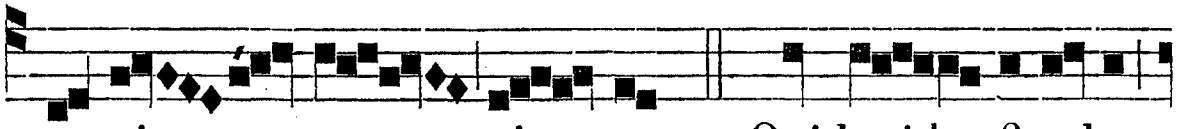

u - ni - ver-sos vin - ctos. ℣. Quidquid fi-e-bat,

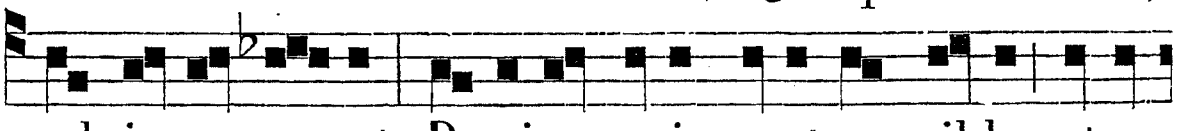

sub i - pso e - rat : Dominus enim erat cum il-lo, et o-

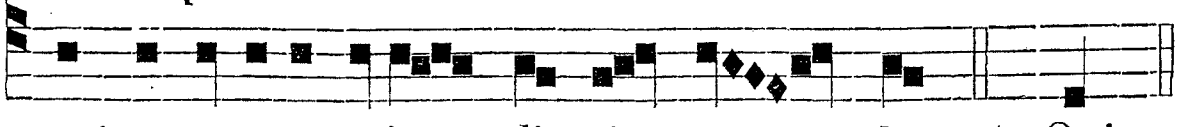

mni-a o-pera e-jus di - ri - ge - bat. * Qui.

℟. *ij.* t. 2.

E - SURI-EN-TE terra Ægy - pti, clamavit po-pu-
lus ad re - gem, a-limenta pe - tens : quibus il-le
re-spon - dit : I-te ad Jo - seph, et quid-
quid vo - bis di - xe-rit, fa - cite.
℣. Cresce - bat quoti- di-e fames in omni ter - ra, a-peru-
it-que Joseph u-niversa horrea, et vende - bat Æ-
gy- ptiis.* I- te. ℟. *iij.* t. 3. F E-CIT me Do- minus quasi
patrem Re - gis, et do - minum u-ni- ver-
sæ do-mus e- jus: noli- te ti-me - re:* Pro salu -
te e - nim ve - stra, mi-sit me De-us ante
vos in Æ-gy - ptum. ℣. Veni - te

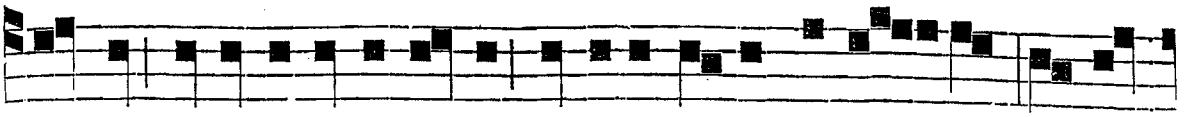

ad me, et e-go dabo vobis omnia bona Ægy- pti, et com-

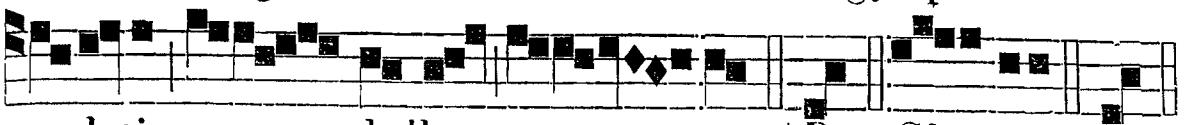

e- detis me - dullam ter - ræ. * Pro. Glo - ria. * Pro.

IN II. NOCT.
Ant. iv. t. 4.

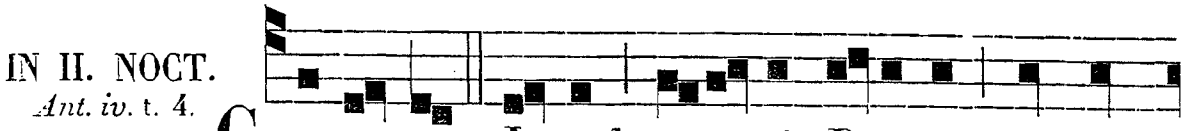

CONSURGENS Joseph ac-cepit Puerum, et Ma-

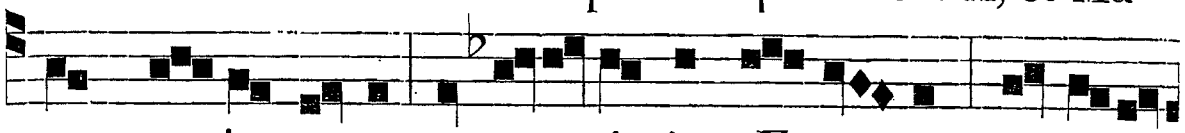

trem e - jus nocte, et secessit in Æ - gyptum, et e-rat

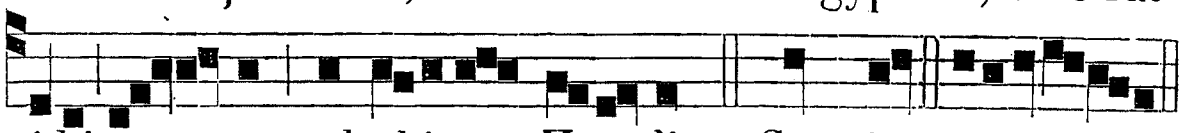

i-bi us - que ad obi-tum Herodis. *Ps.* Cum inv. e u o u a e.

Ant. v.
t. 5.

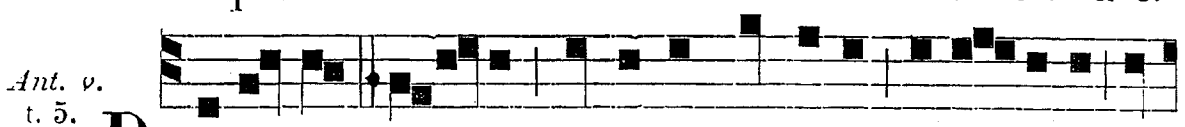

DEFUNCTO Herode, Angelus Domini appa-ruit in

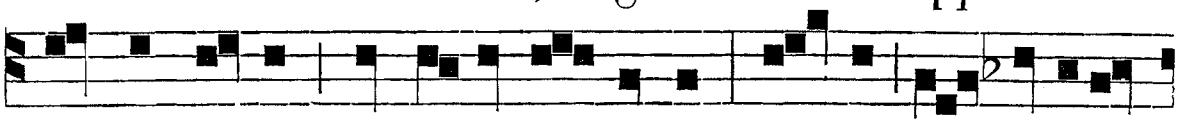

somnis Joseph in Ægypto, dicens: Surge, et accipe

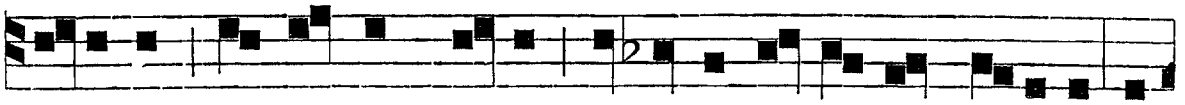

Puerum, et Matrem e-jus, et vade in terram Is-rael: de-

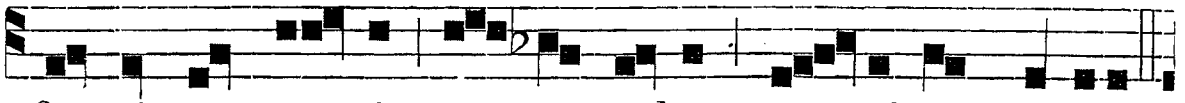

functi sunt e - nim qui quærebant a - nimam pueri.

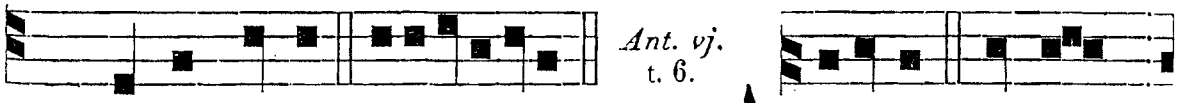

Ant. vj.
t. 6.

Ps. Verba mea. e u o u a e.

ACCEPIT Joseph

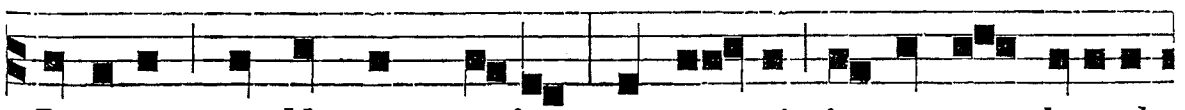

Puerum, et Matrem e-jus, et ve-nit in terram Israel.

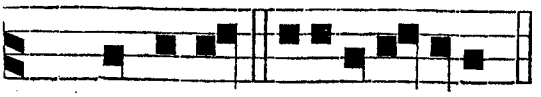

℣. Justum dedúxit, *etc.*

Ps. Domini. e u o u a e.

℟. *iv.* t. 4.

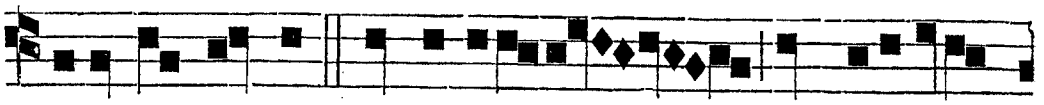

A SCENDIT Joseph a Galilæ-a de civitate

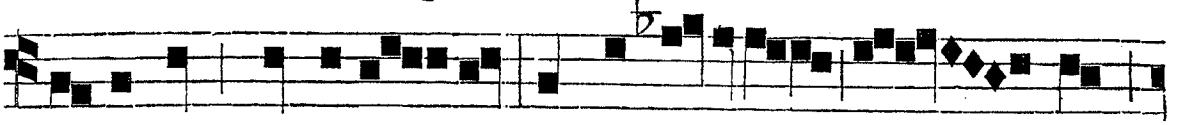

Nazareth, in Judæ-am in ci-vitatem Da - vid,

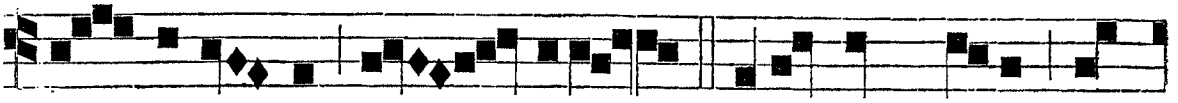

quæ voca-tur Beth - lehem: * E-o quod es-set de

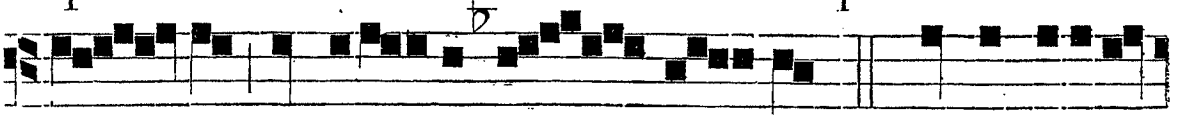

do - mo et fami-li-a Da-vid. ℣. Ut profitere-

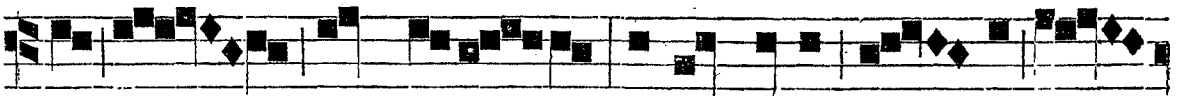

tur cum Mari - a desponsata si - bi u-



℟. *v.* t. 5.

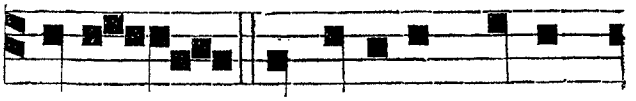

xo - re. * E-o. S URGE, et accipe Pue-

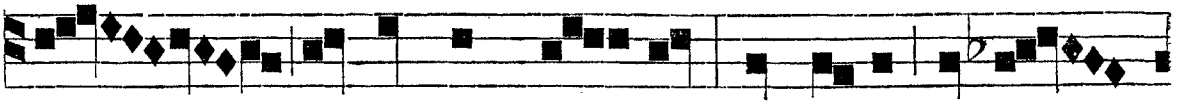

rum, et Matrem e - jus, et fu-ge in Æ-

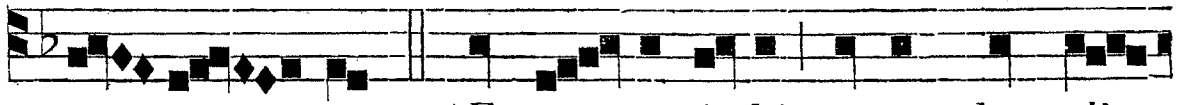

- gy - ptum: * Et e - sto i - bi, usque dum di-

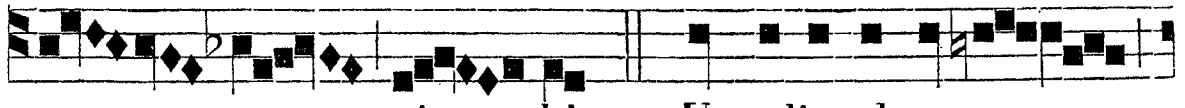

- cam ti - bi. ℣. Ut adimplere-tur

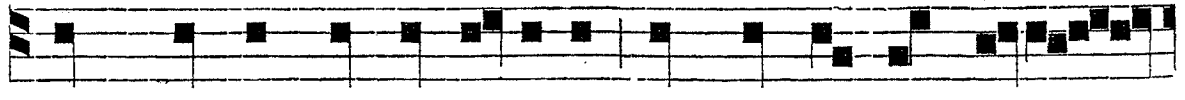

quod dictum est a Domino per Prophetam di-cen-

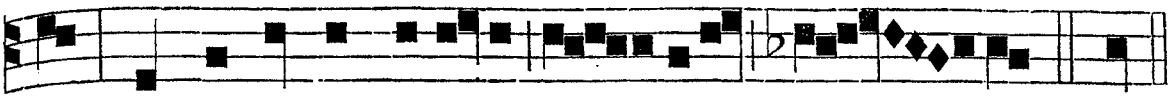

tem: Ex Ægypto vocavi Fi - lium me - um. * Et.

℣. vj. t. 6.

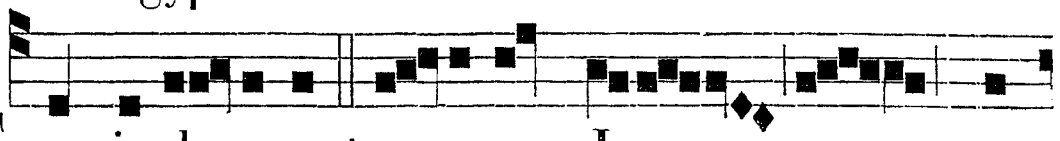

CUM in-du-cerent pu-e-rum Jesum pa-

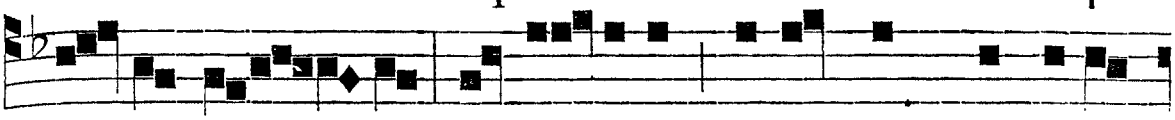

ren-tes e - jus, ut fa-cerent secundum consue-

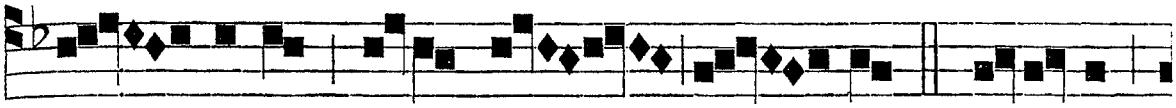

tu - dinem le-gis pro e - o: * Acce-pit



e-um Si-meon in ulnas su - as, et bene - di-

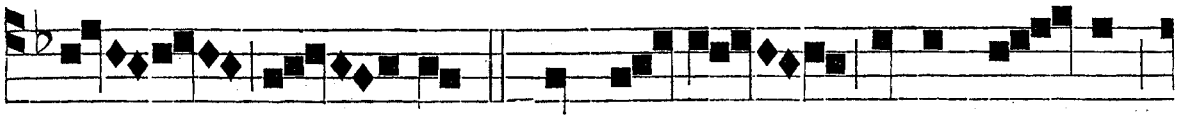

xit De - um. ℣. Et e - rant Pater e - jus,

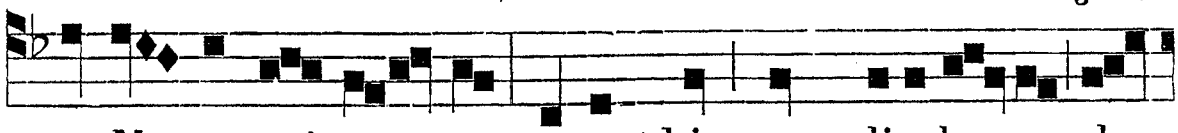

et Ma-ter mi-ran - tes super his, quæ dicebantur de

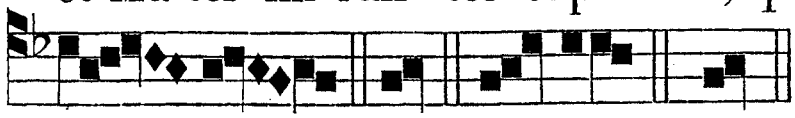

il - lo. * Acc. Glo-ria. * Acc.

IN III. NOCT.

Ant. vij. t. 7.

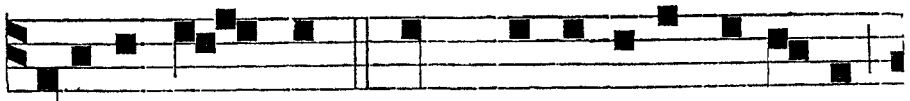

AUDIENS Jo - seph quod Archelaus regnaret

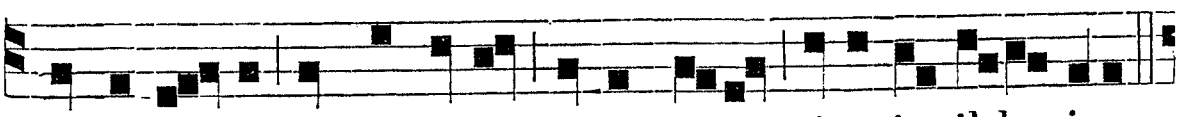

in Judæ-a pro Herode patre su-o, timuit il-lo i-re.

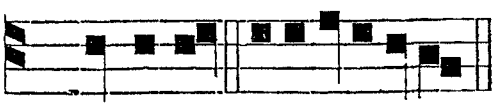

Ant. viij. t. 8.

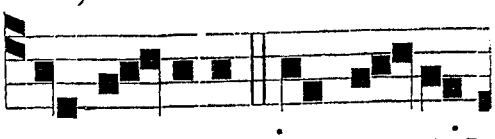

Ps. Domini. e u o u a e.

AD - MO-NITUS in somnis

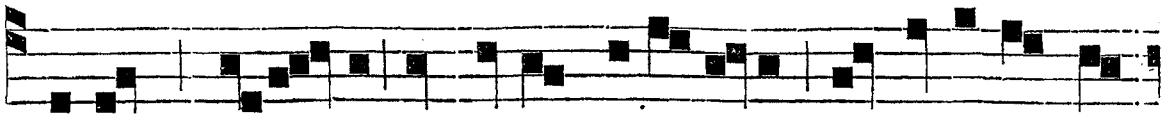

Joseph, seces-sit in partes Gali- lææ; et ve-ni-ens ha-

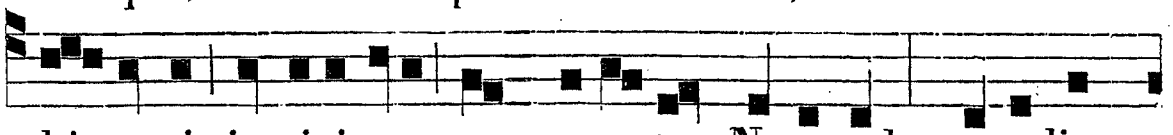

bi-ta-vit in civitate quæ voca-tur Nazareth, ut adim-

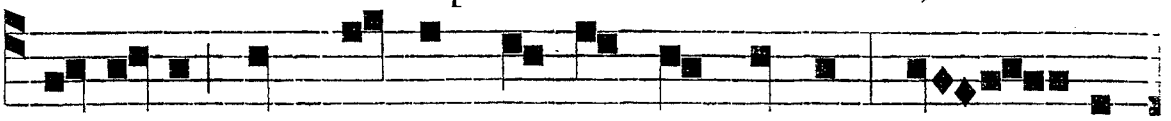

plere-tur quod dictum est per Prophetas: Quo - ni-

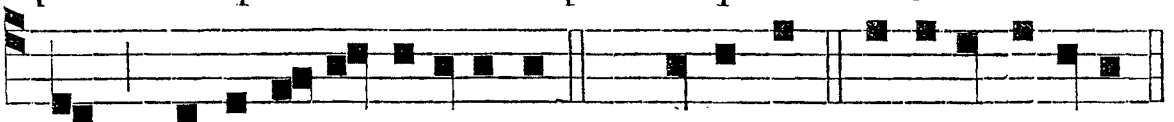

am Naza-ræus vocabitur. *Ps.* Domine. e u o u a e.

Ant. ix. t. 8.

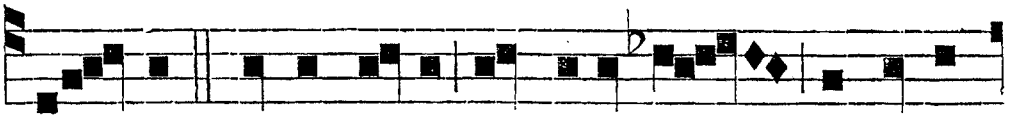

E - RANT Pater Jesu et Mari-a mirantes

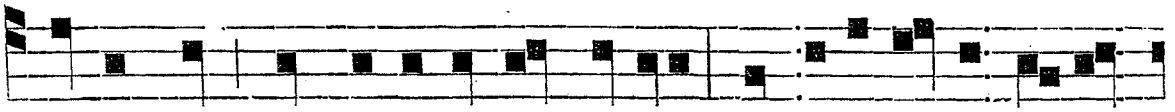

super his, quæ dicebantur de illo, et benedi-xit il- lis

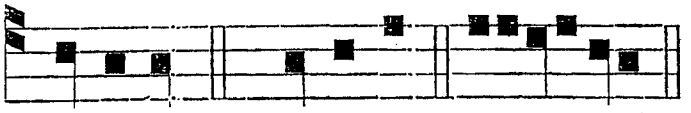

℣. Justus ut palma, *etc.*

Simeon. *Ps.* Domini. e u o u a e.

℟. *vij.* t. 7.

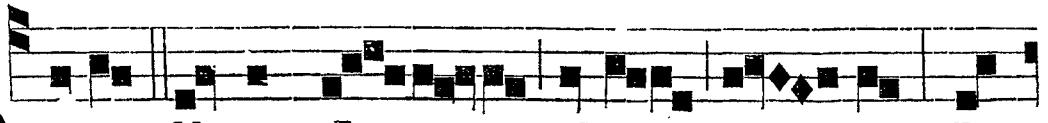

D I-CIT Mater Je - su ad il - lum: Fi-

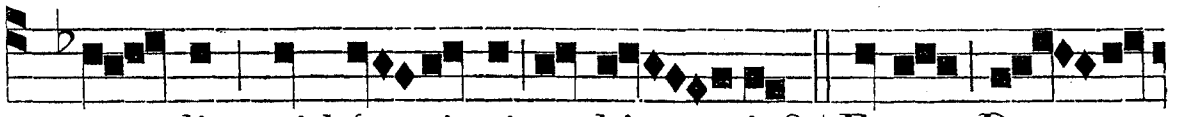

- li, quid fe-ci-sti no-bis sic? * Ecce Pa -



ter tu- us et e-go do - len - tes quære -

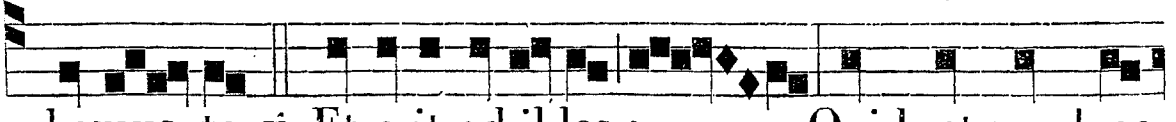

bamus te. ℣. Et a-it ad il-los : Quid est quod me

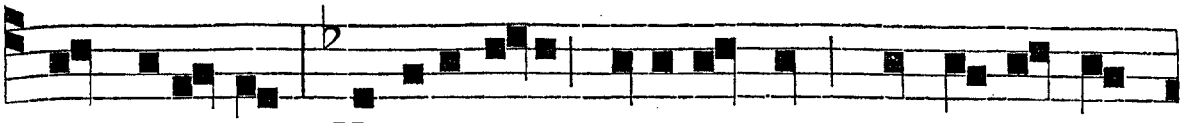

quæreba-tis ? Nescie-batis quia in his, quæ Patris me-

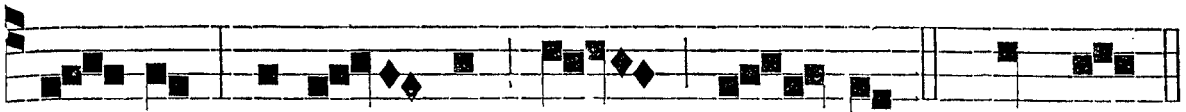

i sunt, o-por-tet me es-se. * Ec-ce.

℟. *viij.* t. 8.

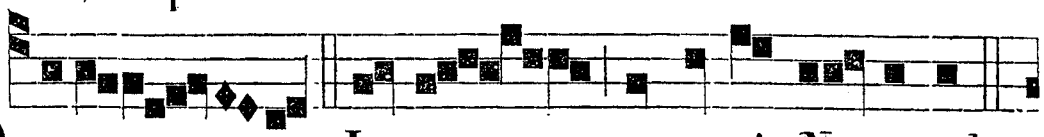

DESCEN-DIT Je-sus, et venit Na-zareth :

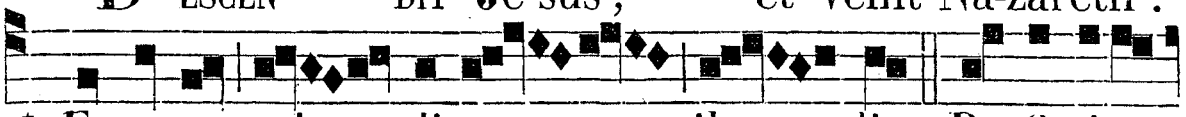

* Et e-rat sub-di-tus il-lis. ℣. Profi-ci-e-

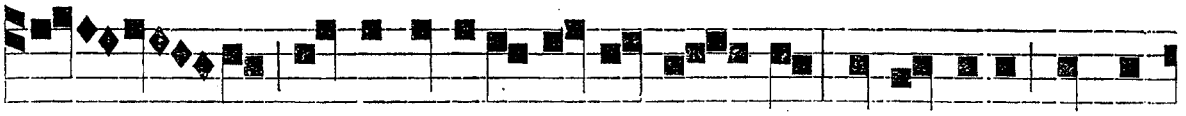

bat sa-pi-enti-a, et æ-ta-te, et grati-a, a-pud

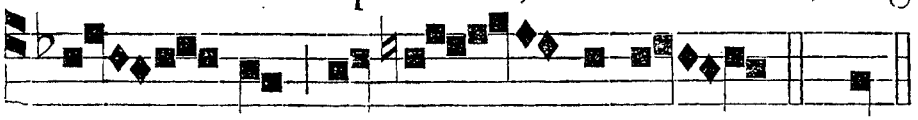

℟. *ix.* Angelus, *ut supra*, *pag.* 592.

De-um et ho-mines. * Et.

Ante Laud. ℣. Constítuit eum dóminum domus suæ. ℟. Et príncipem omnis possessiónis suæ.

IN LAUDIBUS ET AD HORAS. *Ant. j.* t. 1.

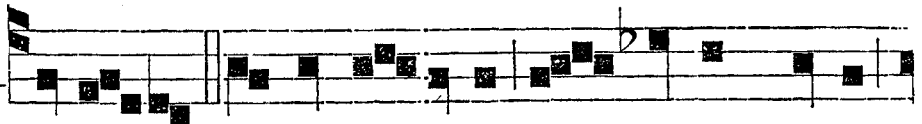

I-BANT Parentes Jesu per omnes annos

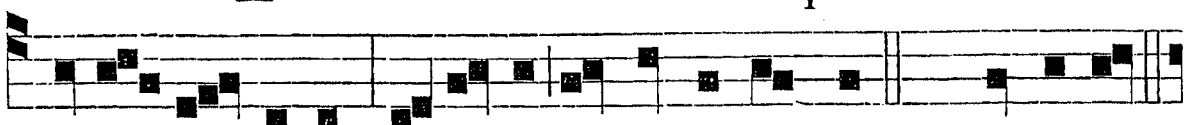

in Je-ru-salem, in di-e solemni Paschæ. *Ps.* Dominus.

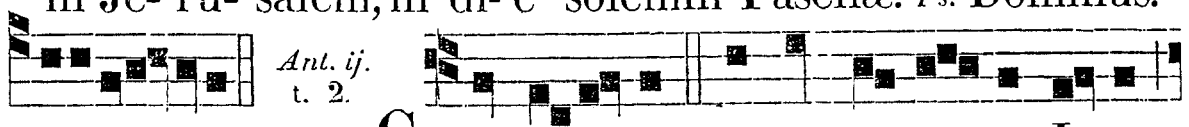

Ant. ij. t. 2.

euouae. CUM redirent, remansit pu-er Jesus

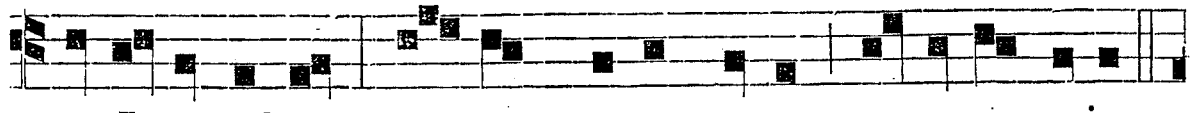

in Jeru-salem, et non cognoverunt parentes e-jus.

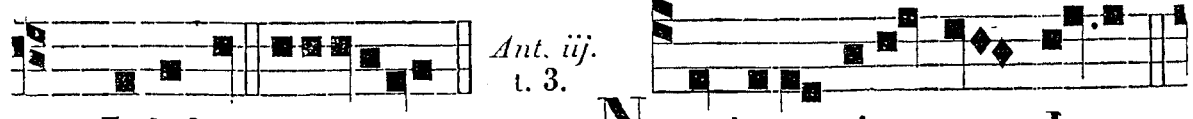

Ant. iij. t. 3.

Ps. Jubilat. euouae. NON inve-nien-tes Jesum,

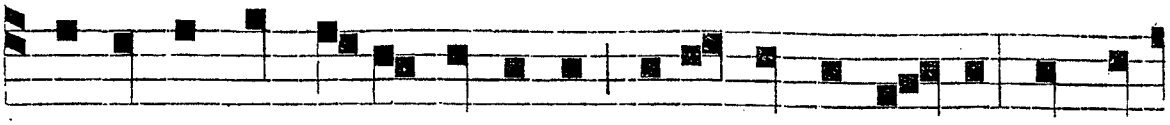

regressi sunt in Je-ru-salem requirentes e-um: et post

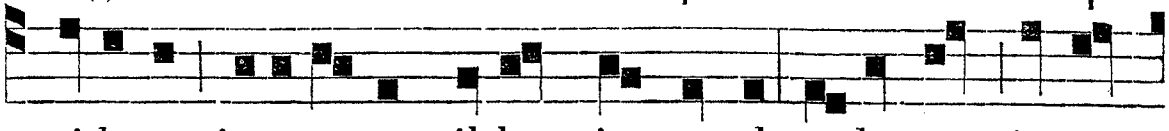

triduum invenerunt il-lum in templo sedentem in me-

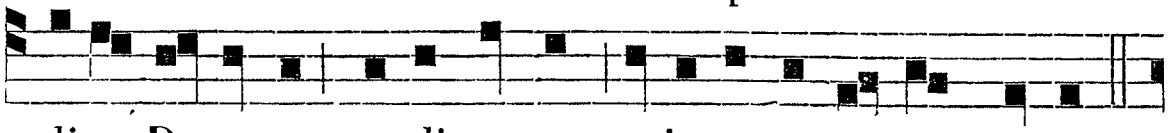

di-o Doctorum, audi-entem, et in-terro-gantem e-os.

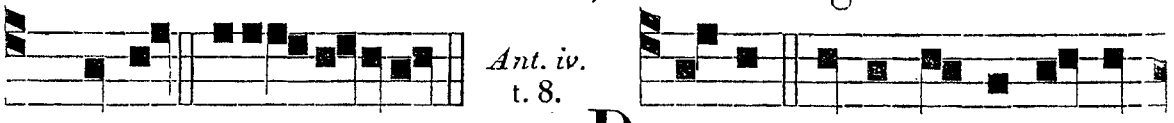

Ant. iv. t. 8.

Ps. Deus. euo u a e. D I-XIT Mater e-jus ad il-



lum : Fi-li, quid fecisti nobis sic? Ecce Pater tuus, et

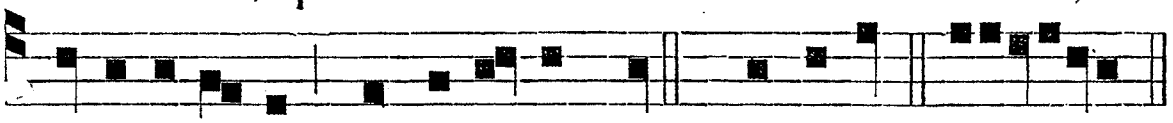

e-go dolentes, quærebamus te. *c.* Be-nedic. euouae.



Ant. v. t. 5.

D ESCENDIT Jesus cum e-is, et venit Nazareth, et

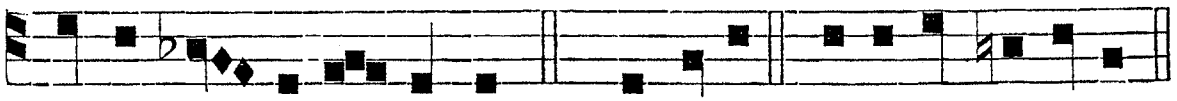

e-rat sub-di-tus il-lis. *Ps.* Laudate. e u o u a e.

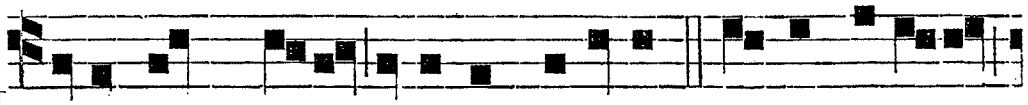

Hymnus. t. 2.

I STE quem læti colimus fideles, Cujus excelsos

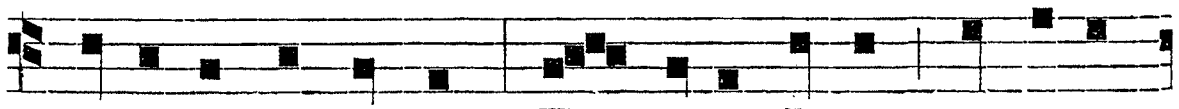

ca-nimus tri-umphos, Hac di-e Joseph me-ru-iit

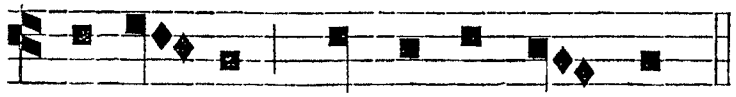

peren-nis Gau-di-a vi-tæ.

O nimis felix, nimis o beátus !
Cujus extrémam vígiles ad horam
Christus, et Virgo simul astitérunt
Ore seréno.
Hinc stygis victor, láqueo solútus
Carnis, ad sedes plácido sopóre
Migrat ætérnas, rutilísque cingit
Témpora sertis.

Ergo regnántem flagitémus omnes,
Adsit ut nobis, veniámque nostris
Obtinens culpis, tríbuat supérnæ
Múnera pacis.
Sint tibi plausus, tibi sint honóres,
Trine, qui regnas Deus, et corónas
Aureas servo tríbuis fidéli,
Omne per ævum.
Amen.

℣. Justus germinábit, *etc.*

Ad Bened. *Ant.* t. 1.

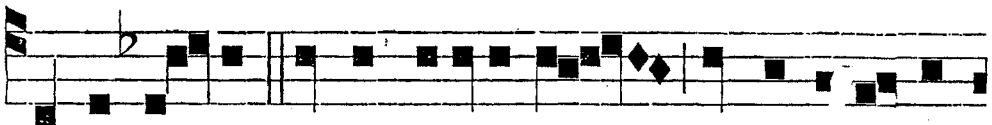

IPSE Je-sus e-rat incipi-ens quasi annorum

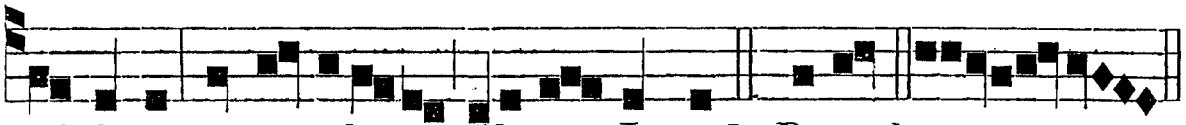

triginta, ut putabatur fili-us Joseph. Bened. euou a e.

Ad Magnif. *Ant.* t. 3.

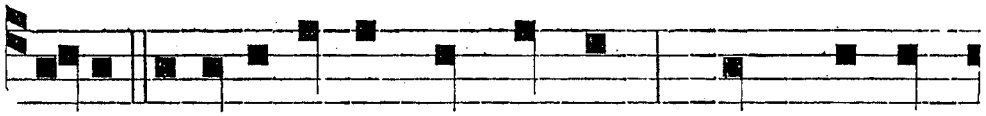

ECCE fidelis servus et prudens, quem consti-

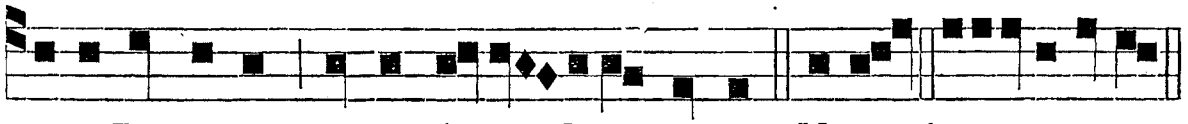

tuit Dominus super fa-mi-liam suam. Magnif. euo u a e.

PER OCTAVAM. *Ad Mem. in Laud. et Vesp. Antiph. ut in Festo.*

DIE XXIV. MARTII. S. GABRIELIS, ARCHANGELI. TOTUM DUPLEX.

AD I. VESPERAS.
Sup. Psalmos.
Ant. t. 8.

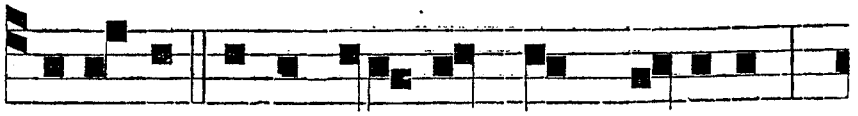

INGRESSO Zacharia templum Domini,

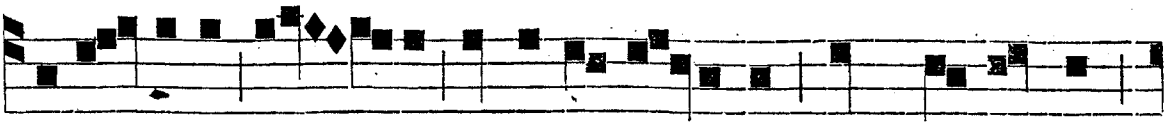

appa-ruit e - i Gabriel Angelus, stans a dextris

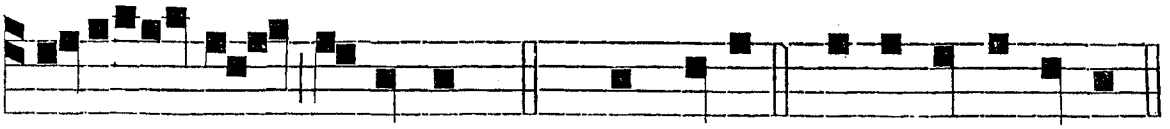

al-ta - ris incensi. *Ps.* Laudate. e u o u a e.

℟. *vj.* Gaude, María, *ut supra*, *pag.* 549.

Hymnus. t. 2.

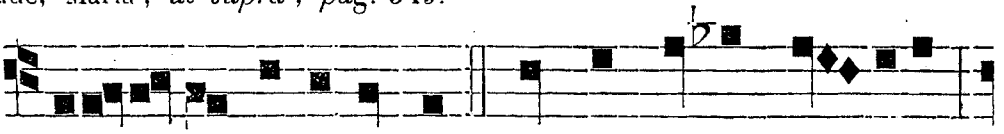

GABRI-E-LEM veneremur Summi Regis nuntium,

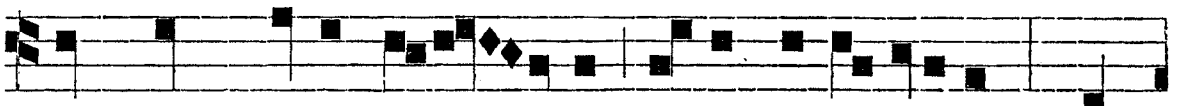

Per quem Deus dele - gavit Suum ministerium: Mun-

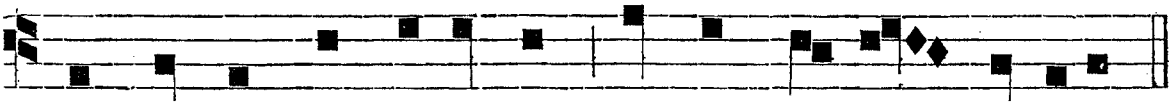

do lap-so nun-ti-an-do Je-sum De-i Fi-lium.

Gábriel virtus divína,
Débiles fortífica:
Ut vincámus inimícum,
Ipse nos corróbora:
Et ut lapsus remittántur,
Ipse nobis ímpetra.
Angelus in mundum missus
Ad Maríæ thálamum:
Te solum Deus elégit,
Suum secretárium:
Nostras preces tu præsénta
Ante cœli Dóminum.
Glória, et honor Deo,
Usquequáque Altíssimo;
Una Patri, Filióque,
Inclyto Paráclyto;
Qui tot dona condonávit
Gabriéli Archángelo.
Amen.

℣. Appáruit in templo Angelus Dómini. ℟. Stans a déxteris altáris incénsi.

Ad Magnif. *Ant.* t. 6.

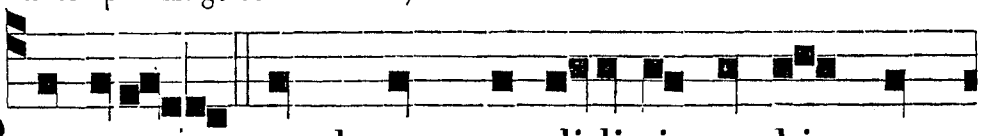

PRO e-o quod non credidisti verbis me-

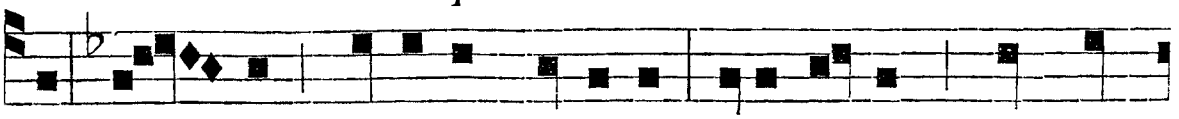

is, in - quit Angelus Gabriel, eris tacens, et non

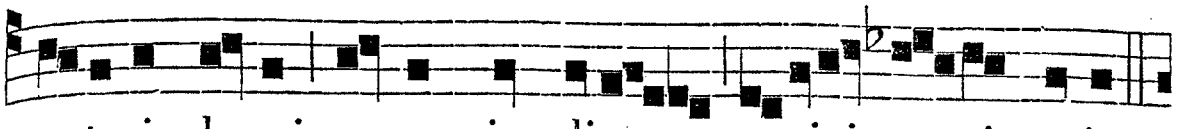

poteris loqui, usque in di-em nativi - ta-tis e-jus.



Magnif. e u o u a e.

AD MATUTINUM.
Invit. t. 4.

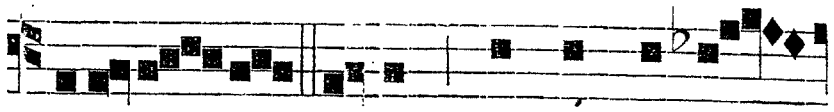

AD - O- RE - MUS Regem Archange-lo-

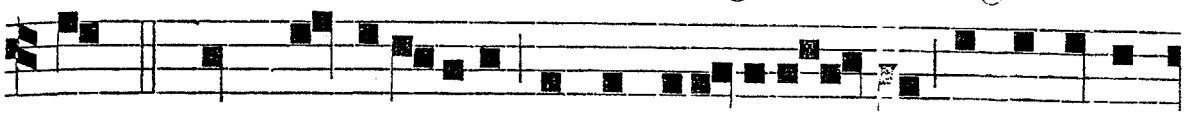

rum, * Qui privile-gio Annuntia-ti-o - nis Gabrielem

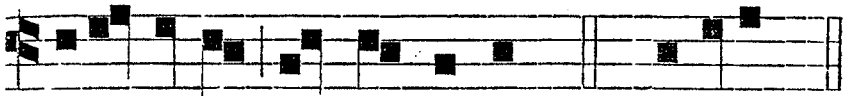

Hymnus. Gabriélem, *ut supra.*

illustravit Archangelum. *Ps.* Venite. *p.* 9.

IN I. NOCT.
Ant. j. t. 4.

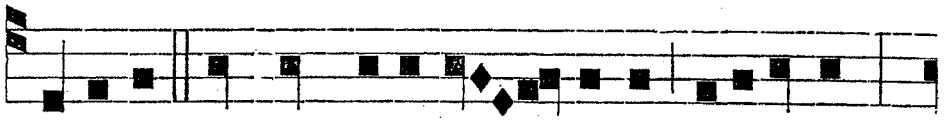

GA-BRIEL, fac me intelli - gere visi-onem;

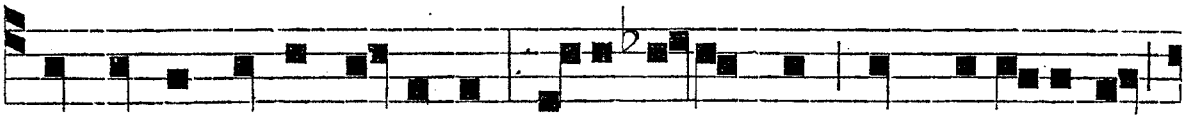

et dixit mihi Angelus: E-go ostendam quæ futura sunt

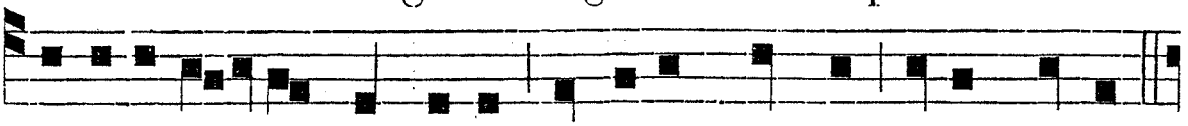

maledicti-o-nis tempore, quoniam tempus finem habet.

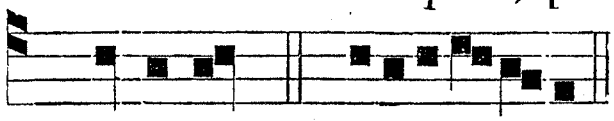

Ant. ij. t. 1.

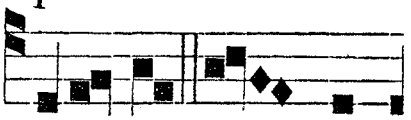

Ps. 8. Domine. *p.* 31. e u o u a e.

ECCE vir Ga - bri-

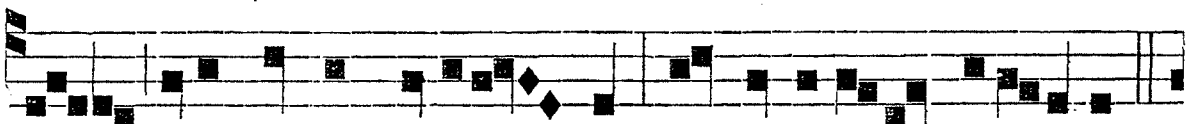

el cito volans tetigit me, et docuit me visi-onem.

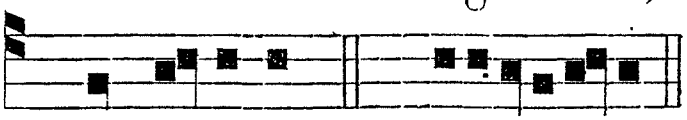

Ant. iij. t. 8.

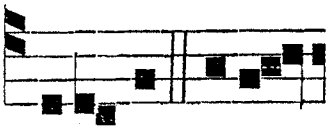

Ps. 10. In Domino. *p.* 34. e u o u a e.

JOAN- ES voca-

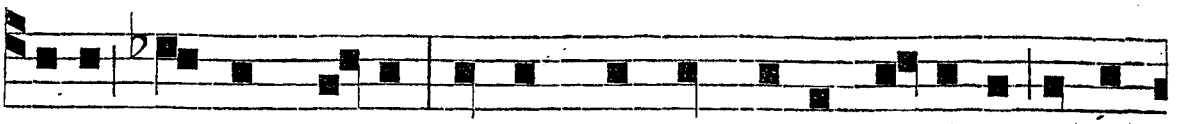

bitur nomen e-jus, inquit Archangelus Gabriel ad Za-

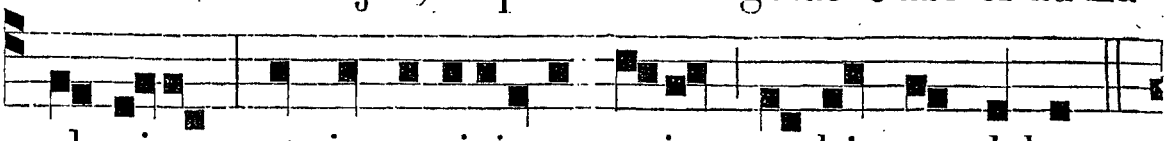

chariam; et in nativitate e-jus multi gaudebunt.

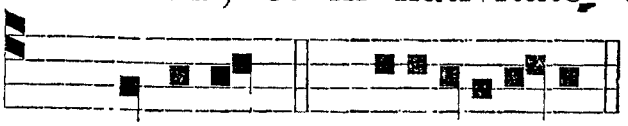

℣. Stetit Angelus juxta aram templi. ℟. Habens thuríbulum áureum in manu sua.

*Ps.*14. Domine. *p.* 36. e u o u a e.

℟. *j.* t. 7.

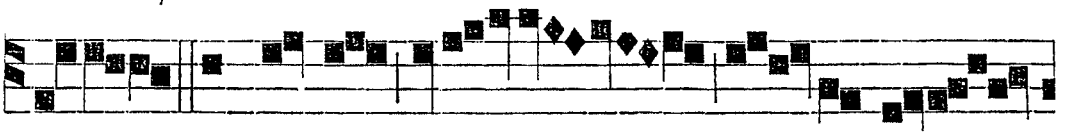

S A-CRAM præsentis die-i so-lemnita-

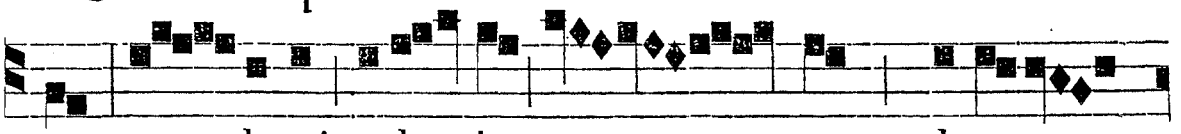

tem a-lacri cele-bre-mus devo-



ti-o-ne, quoniam insi-gnis Archan-

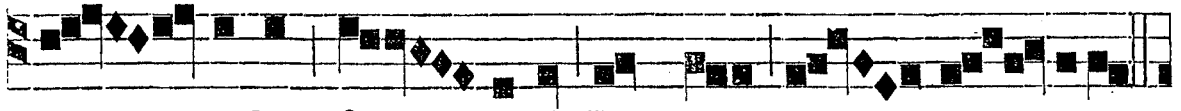

-gelus Ga-briel Christum an-nun-tians,

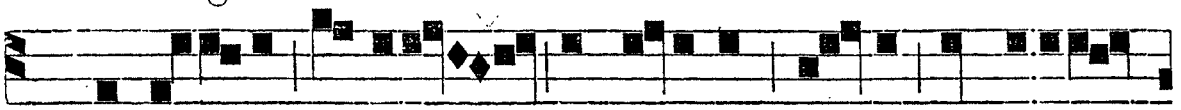

* Singulare gloriæ præsi-dium cœ-lo, et univer-

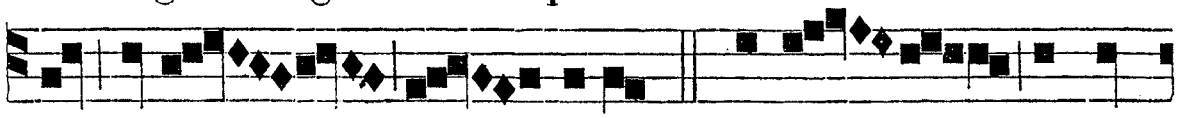

so orbi at-tulit. ℣. Pera-cta prophe-

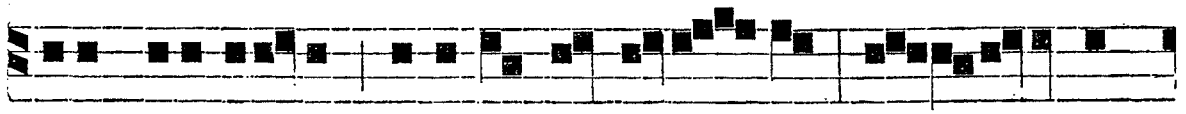

tica legatio-ne, venerando triumpho An-gelorum

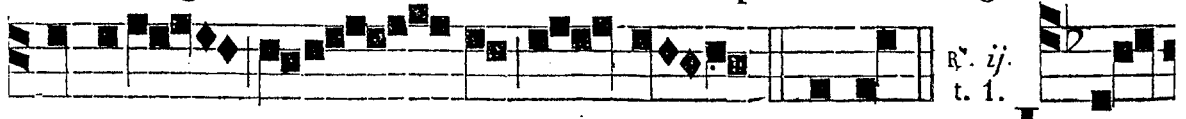

℟. *ij.* t. 1.

cœtibus comi-ta-tur. * Singul. I-

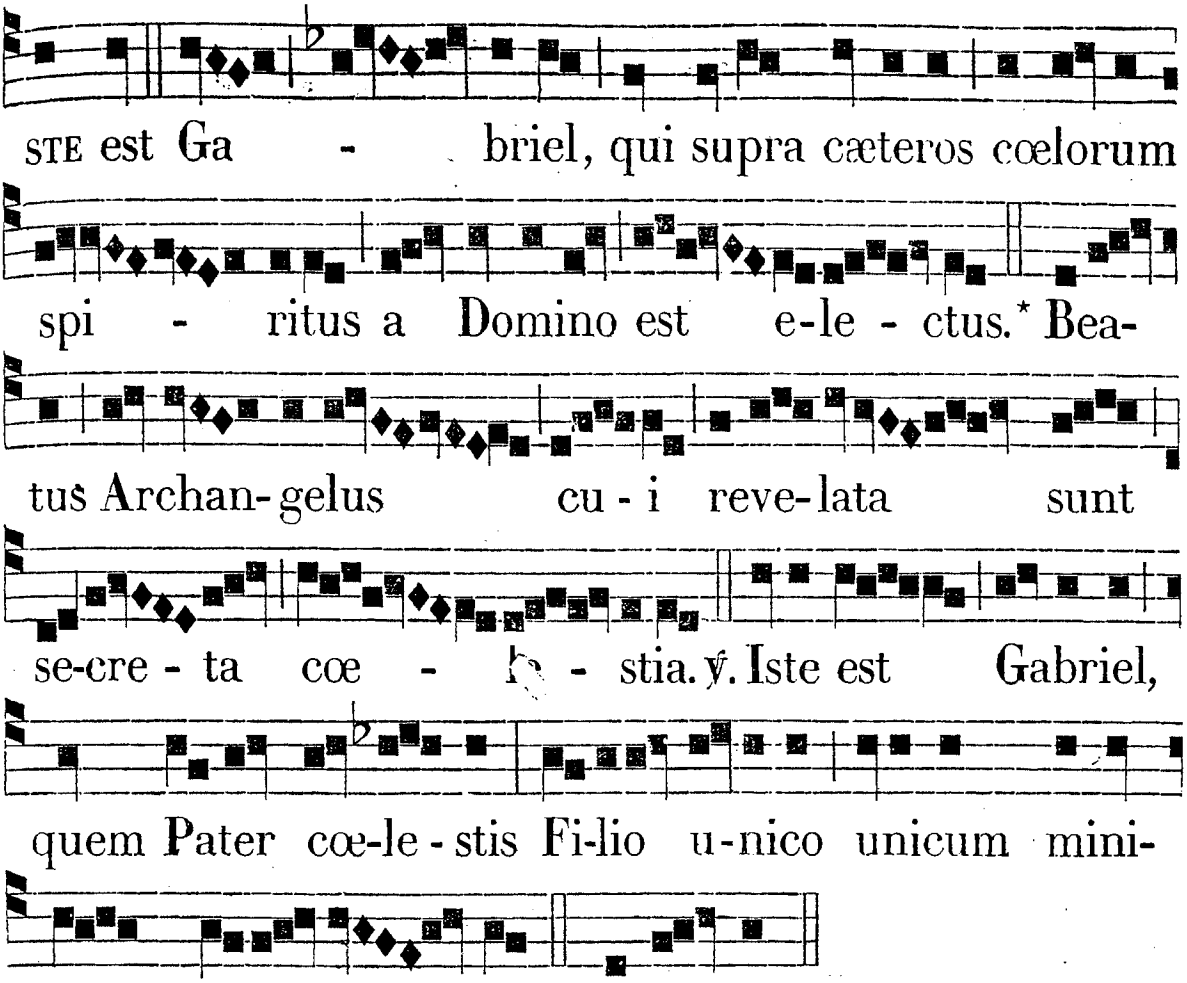

℟. *iij.* QUOMODO fiet istud (respóndens ait María) quia virum non cognósco? Angelus Gábriel ad hæc: * Spíritus sanctus supervéniet in te,* Et virtus Altíssimi obumbrábit tibi. ℣. Ideóque quod nascétur ex te Sanctum, vocábitur Fílius Dei. * Spíritus. Glória Patri. * Et virtus. *Cantus ut infra, pag.* 621. *addendo nomen* Gábriel, *post dictionem* Angelus.

IN II. NOCT.
Ant. iv. t. 4.

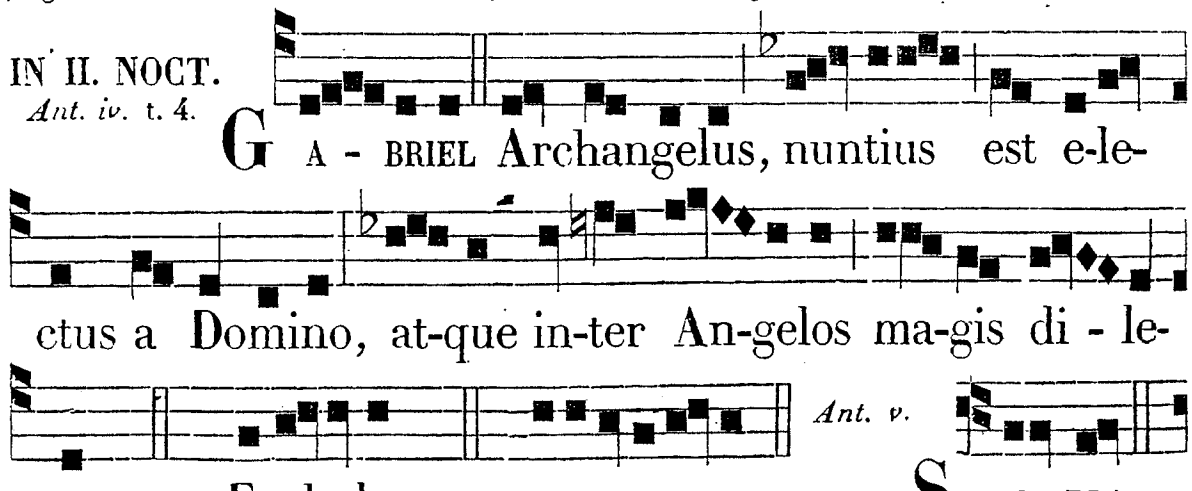

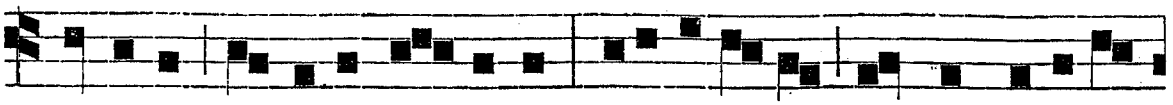

cæteros Domini An-gelos illuminatus, nostræ repara-

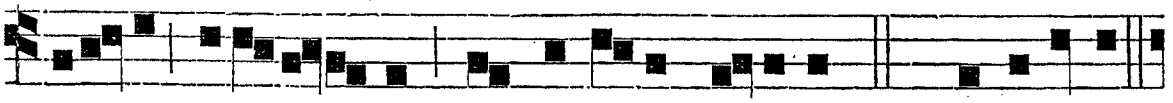

ti-o-nis lega-ti-o-nem ad Mariam detulit. *Ps.* 33. Benedicam.

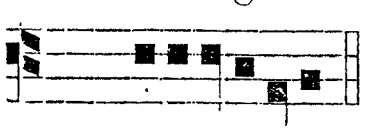

Ant. vj.

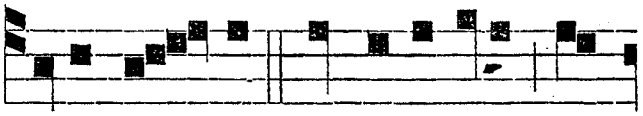

p. *26. e u o u a e. QUASI u - nus de Paradisi flu-



mi-nibus Archangelus Gabriel incarnatio-nis gratiam,

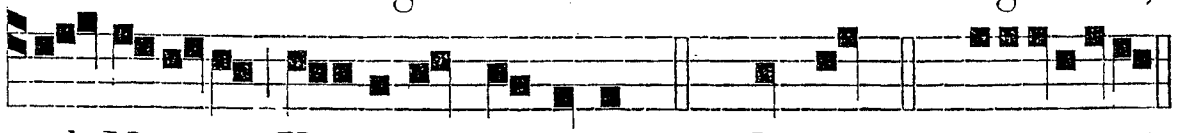

ad Mari-am Vir-ginem adduxit. *Ps.* 46. Omnes. *p.* *29. euoua e.

℣. Ascéndit fumus arómatum in conspéctu Dómini. ℟. De manu Angeli.

℟. *iv.* t. 7.



DESCEN - DIT Angelus Ga - briel ad

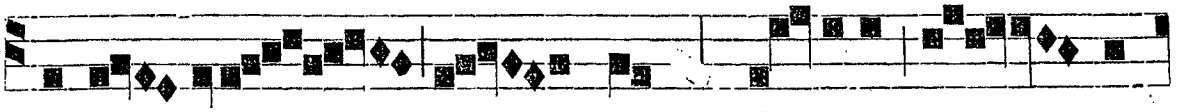

Zacha-riam di - cens : Ac-cipe pu - e-

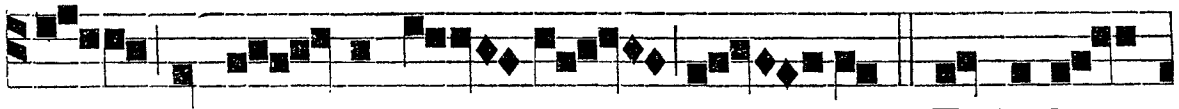

rum in se - nectu - te tu - a: * Et habe-

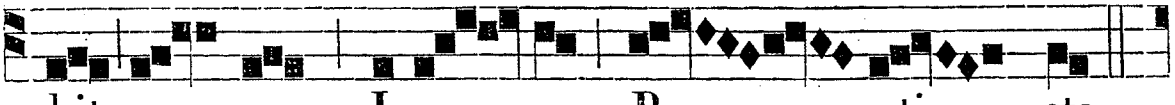

bit no - men Joan - nes Ba - pti - sta.

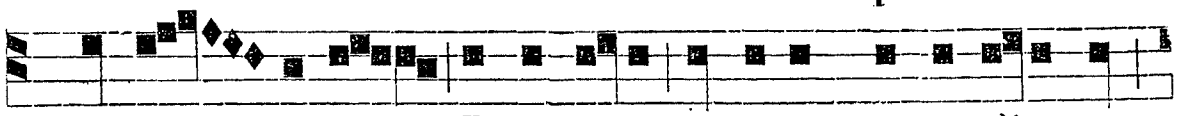

℣. Ne ti - meas, Zachari-a, quoniam ex-au-dita est

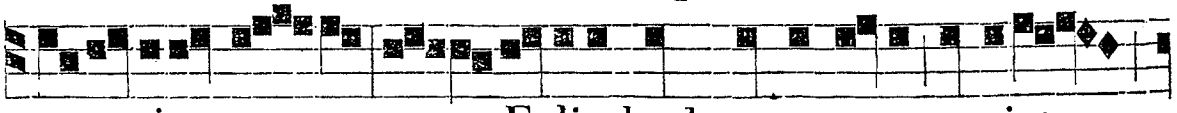

o-ra-ti-o tu - a, et E-lisabeth uxor tu-a pariet

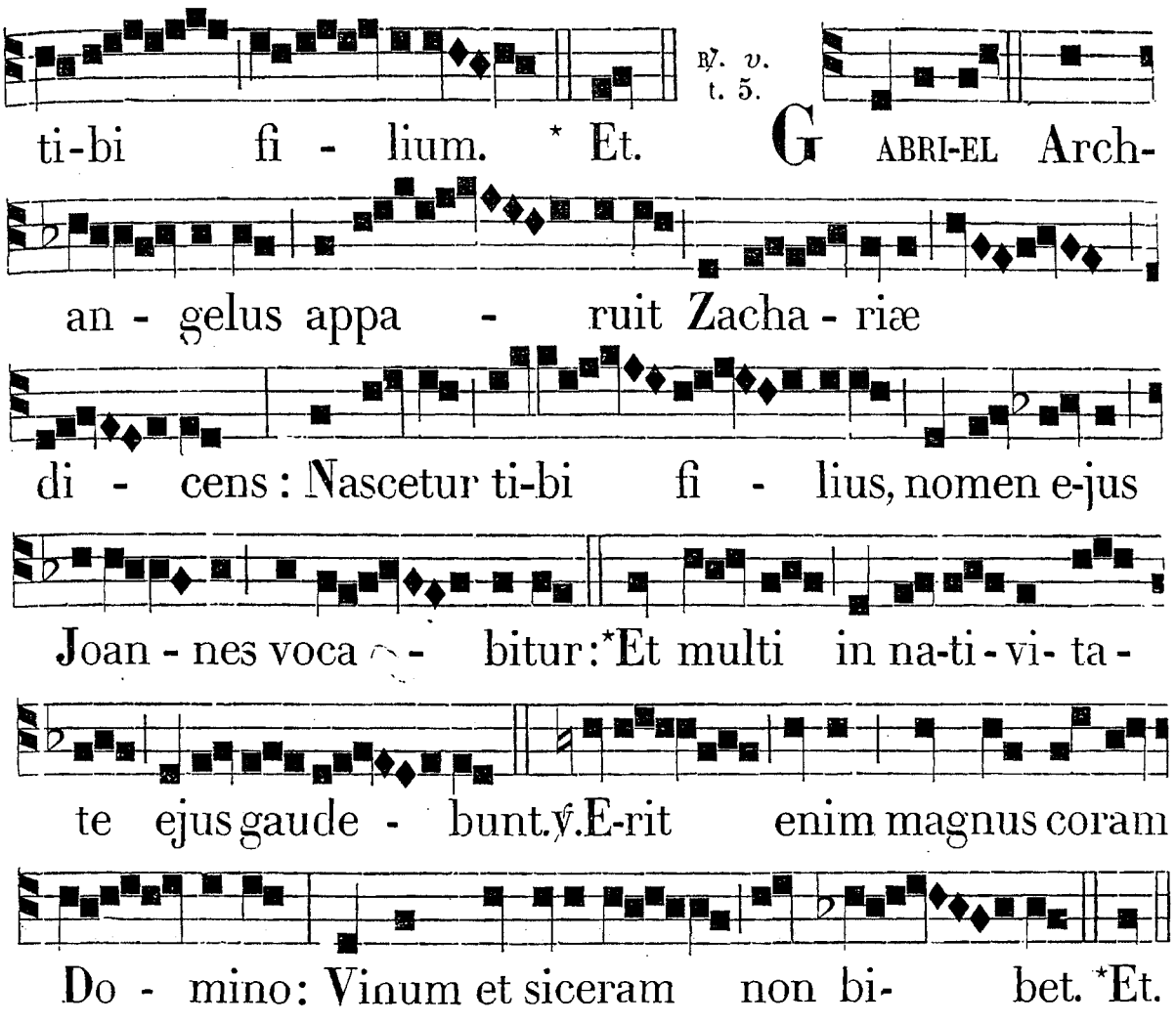

℟. vj. GAUDE, María Virgo, cunctas hæreses sola interemísti, quæ Gabriélis Archángeli dictis credidísti: * Dum virgo Deum, et hóminem genuísti, ✠ Et post partum Virgo invioláta permansísti. ℣. Gabriélem Archángelum scimus divínitus te esse affátum, úterum tuum de Spíritu sancto crédimus imprægnátum: erubéscat Judæus infélix, qui dicit, Christum ex Joseph sémine esse natum. * Dum virgo. Glória Patri. ✠ Et post. *Cantus, ut supra, pag.* 549.

IN III. NOCT. *Ant. vij.* BEATA es, María, quæ credidísti: perficiéntur in te, quæ dicta sunt tibi a Dómino. *Ps.* 96. Dóminus regnávit. *pag.* *34. *Cant. Ant. pag.* 616.

Ant. viij. ANGELUS Dómini nuntiávit Maríæ : et concépit de Spíritu sancto. *Ps.* 98. Dóminus regnávit. *pag.* *35. *Cantus Ant. pag.* 616.

Ant. ix. MISSUS est Angelus Gábriel ad Maríam Vírginem desponsátam Joseph. *Cantus pag.* 622.

Psalmus 102.

BENEDIC, ánima mea, Dómino : * et ómnia, quæ intra me sunt, nómini sancto ejus.

Bénedic, ánima mea, Dómino : * et noli oblivísci omnes retributiónes ejus.

Qui propitiátur ómnibus iniquitátibus tuis: * qui sanat omnes infirmitátes tuas.

Qui rédimit de intéritu vitam tuam : * qui corónat te in misericórdia, et miseratiónibus.

Qui replet in bonis desidérium tuum: * renovábitur ut áquilæ juvéntus tua.

Fáciens misericórdias Dóminus : * et judícium ómnibus injúriam patiéntibus.

Notas fecit vias suas Moysi : * fíliis Israel voluntátes suas.

Miserátor, et miséricors Dóminus: * longánimis, et multum miséricors.

Non in perpétuum irascétur : * neque in ætérnum comminábitur.

Non secúndum peccáta nostra fecit nobis: * neque secúndum iniquitátes nostras retríbuit nobis.

Quóniam secúndum altitúdinem cœli a terra, * corroborávit misericórdiam suam super timéntes se.

Quantum distat Ortus ab Occidénte, * longe fecit a nobis iniquitátes nostras.

Quómodo miserétur pater filiórum, ¿ misértus est Dóminus timéntibus se : * quóniam ipse cognóvit figméntum nostrum.

Recordátus est , quóniam pulvis sumus : * homo sicut fœnum dies ejus , tamquam flos agri , sic efflorébit.

Quóniam spíritus pertransíbit in illo et non subsístet : * et non cognóscet ámplius locum suum.

Misericórdia autem Dómini ab ætérno, * et usque in ætérnum super timéntes eum.

Et justítia illíus in fílios filiórum , * his , qui servant testaméntum ejus.

Et mémores sunt mandatórum ipsíus , * ad faciéndum ea.

Dóminus in cœlo parávit sedem suam : * et regnum ipsíus ómnibus dominábitur.

Benedícite Dómino omnes Angeli ejus , * poténtes virtúte , faciéntes verbum

illíus, ad audiéndam vocem sermónum ejus.

Benedícite Dómino omnes virtútes ejus: * minístri ejus, qui fácitis voluntátem ejus.

Benedícite Dómino ómnia ópera ejus: * in omni loco dominatiónis ejus, bénedic, ánima mea, Dómino.

℣. In conspéctu Angelórum psallam tibi, Deus meus. ℟. Adorábo ad templum sanctum tuum, et confitébor nómini tuo.

℟. *vij.* MISSUS est Gábriel Angelus ad Maríam Vírginem desponsátam Joseph, núntians ei verbum, et expavéscit Virgo de lúmine: ne tímeas, María, invenísti grátiam apud Dóminum, ecce concípies, et páries, * Et vocábitur Altíssimi Fílius. ℣. Dabit ei Dóminus Deus sedem David patris ejus: et regnábit in domo Jacob in ætérnum. * Et. *Cantus, pag.* 617.

℟. *viij.* SUSCIPE verbum, Virgo María, quod tibi a Dómino per Angelum Gabriélem transmíssum est: concípies, et páries Deum páriter, et hóminem: * Ut benedícta dicáris inter omnes mulíeres. ℣. Páries quidem Fílium, et virginitátis non patiéris detriméntum: efficiéris grávida, et eris mater semper intácta. * Ut. *Cantus, pag.* 618.

℟. *ix.* AVE María, grátia plena, Dóminus tecum, inquit Angelus Gábriel: * Spíritus sanctus supervéniet in te, ✠ Et virtus Altíssimi obumbrábit tibi: quod enim ex te nascétur Sanctum, vocábitur Fílius Dei. ℣. Quómodo fiet istud, quóniam virum non cognósco? Et respóndens Angelus dixit ei: * Spíritus. Glória Patri. ✠ Et virtus. *Cantus, pag.* 617.

Ante Laudes. ℣. Gloriósus apparuísti in conspéctu Dómini. ℟. Proptérea decórem induit te Dóminus.

IN LAUDIBUS, ET AD HORAS. *Ant. j. t.* 7.

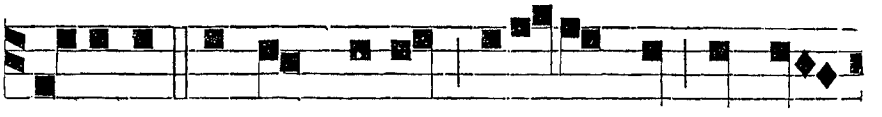

GA-BRIEL Archangelus locutus est ad Ma-

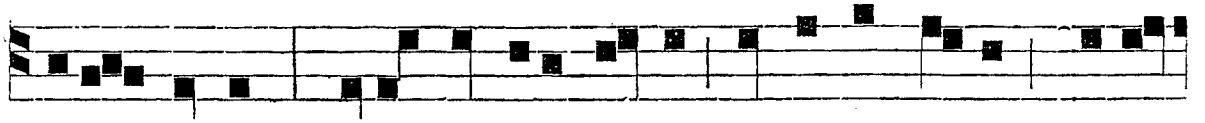

riam dicens: Ave gratia plena, Dominus tecum, bene-

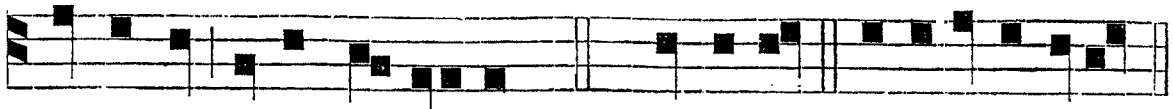

dicta tu inter mulie-res. *Ps.* Dominus. e u o u a e.

Ant. ij. t. 7.



FACTA est cum Gabriele Archangelo multitudo

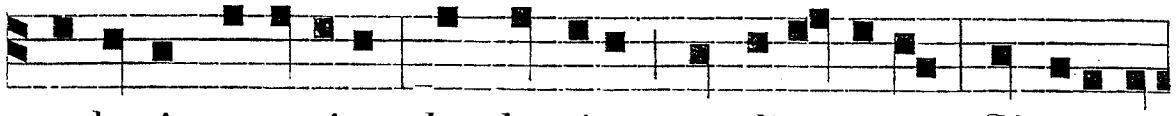

cœlestis exercitus, laudantium, et dicentium : Gloria in

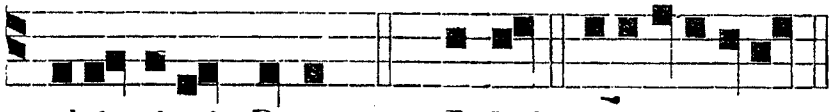

Ant. iij. t. 8.

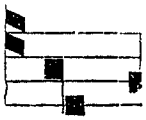

altis-simis Deo. *Ps.* Jubil. e u o u a e. DUM

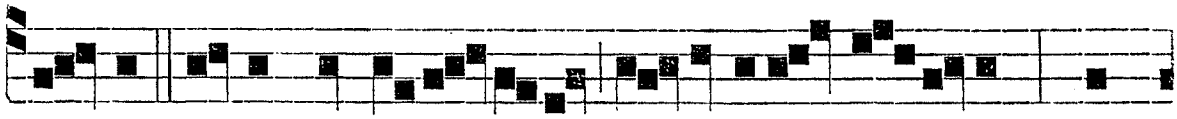

Je-sus factus in a-go-ni-a prolixi-us o-raret, ap-

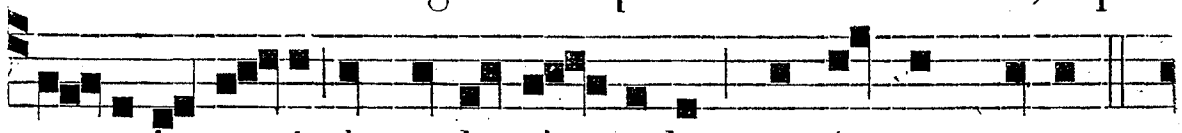

pa-ruit e-i de cœlo An-gelus confortans e-um.

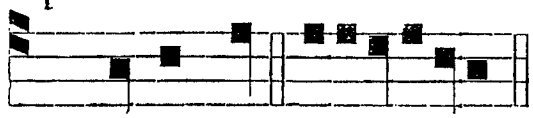

Ant. iv. t. 8.

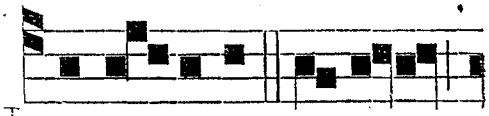

Ps. Deus, D. e u o u a e. NE ti-meas, Mari-a,

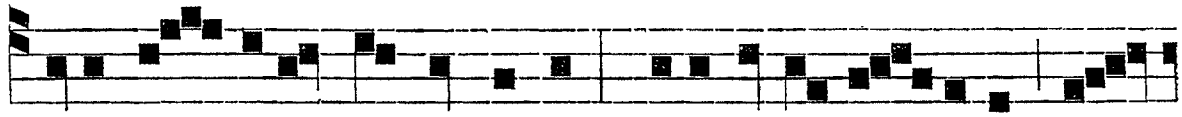

a-it An-gelus ad Virginem: invenisti gra-tiam a-

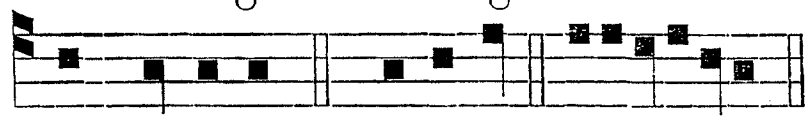

Ant. v. t. 1.

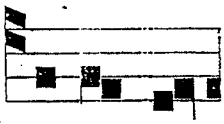

pud Dominum. *C.* Benedic. e u o u a e. FACTUM est

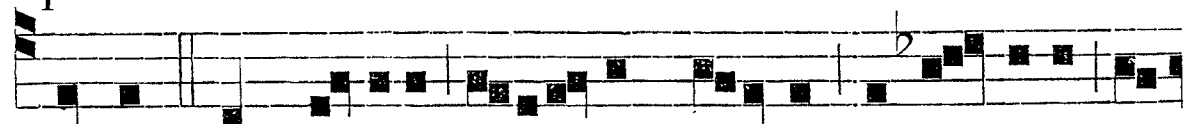

autem, cum Daniel vi-sio-nem videret, et quæreret in-

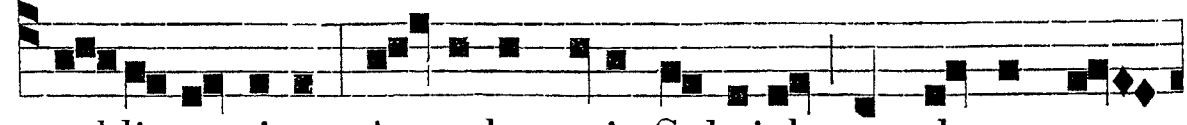

tel-li-gentiam, An-gelus e-i Gabriel, ut demonstra-

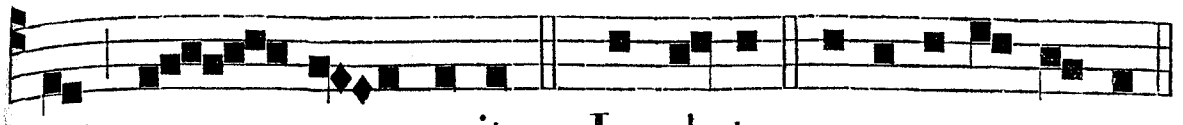

ret, ap - pa - ru-it. *Ps.* Lauda-te. e u o u a e.

Hymnus. t. 7.

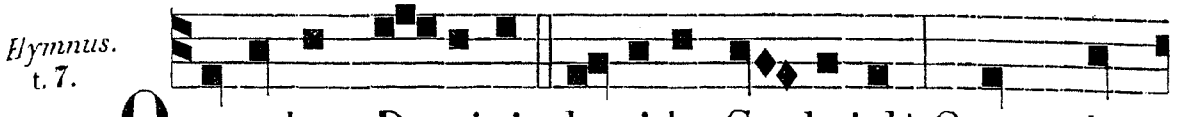

O robur Domini, lu-cide Ga- briel! Quem de

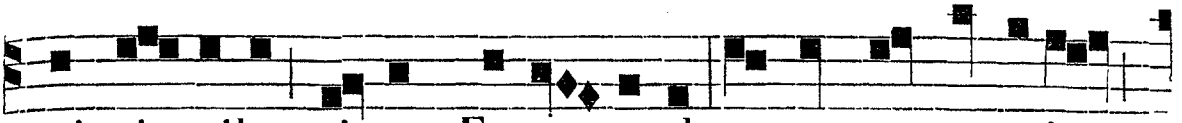

princi - pibus signat Emma-nuel : a quo promeruit

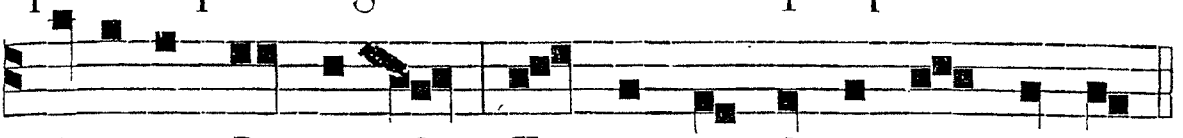

discere Da-ni- el Hir- ci pro-di- gi- um fe- ri.

Tu vatis précibus curris alácriter,
Monstras hebdómadum sacráta témpora :
Quæ nos æthérei gérmine príncipis,
Ditábunt bene gáudiis.
Baptístæ páriter mira paréntibus
Affers a súperis, lætaque núntia :
Quod mater stérili córpore, pígnora
Longævo páriet patri.
Quod vates réferunt mundi ab orígine,
Hoc sacræ véniens tu plene Vírgini
Longo mystérium pandis ab órdine.
Verum quod páriet Deum.

Pastóres Sólymos, íncly-te, gáudiis
Implésti, réferens cœlica núntia :
Et tecum célebrat turba canéntium,
Nati mystérium Dei.
Oránti Dómino nocte novíssima,
Dum sudor mádidum sánguine cónficit,
Adstans a súperis, ut cálicem bibat,
Assénsum Patris índicans.
Mentes cathólicas, ínclyta Trínitas,
Confírma fídei múnere cœlico :
Da nobis grátiam, nos quoque glóriam,
Per cuncta tibi sæcula.
Amen.

℣. Adoráte Deum. ℟. Omnes Angeli ejus.

Ad Bened. *Ant.* t. 7.

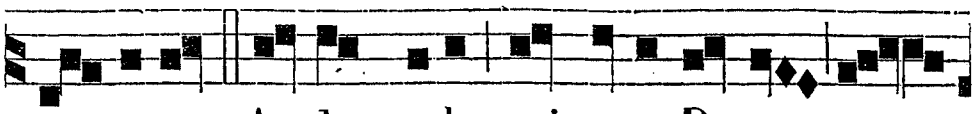

GA - BRIEL Archangele, qui ante De-um sem-

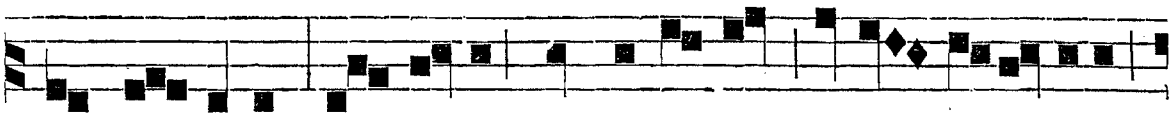

per as - sistis, ad- mitte preces nostras intra sacrarium

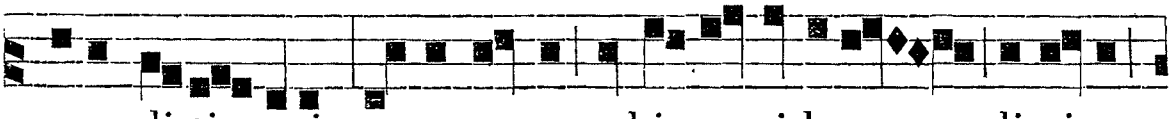

exau-di-ti - onis, et reporta nobis an-tidotum di-vinæ



re - conci-li - a- ti -o- nis. Be-ned. e u o u a e.

AD TERTIAM.
℟. *br.* t. 6.

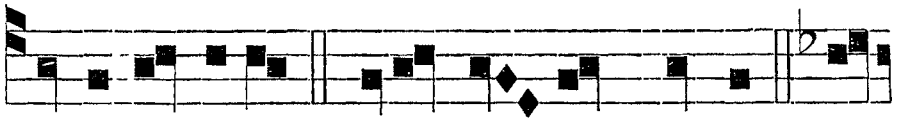

STETIT Angelus * Juxta a - ram templi. ℣. Ha-

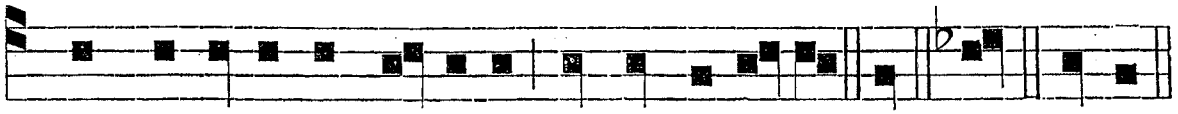

bens thuribulum aureum in manu su-a * Jux. Glor. Stetit.

℣. Ascéndit fumus arómatum in conspéctu Dómini. ℟. De manu Angeli.

AD SEXTAM.
℟. *br.* t. 6.

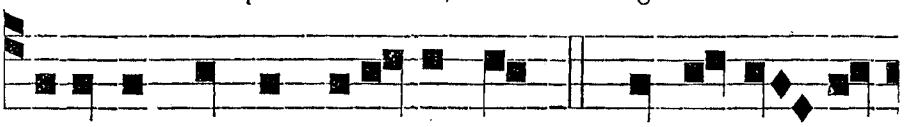

A - SCENDIT fumus a-romatum * In conspectu



Domini. ℣. De manu Angeli. * In. Glor. Ascend.

℣. In conspéctu Angelórum psallam tibi, Deus meus. ℟. Adorábo ad templum sanctum tuum, et confitébor nómini tuo.

AD NONAM.
℟. *br.* t. 6.



IN conspectu Angelorum * Psallam ti-bi, De-

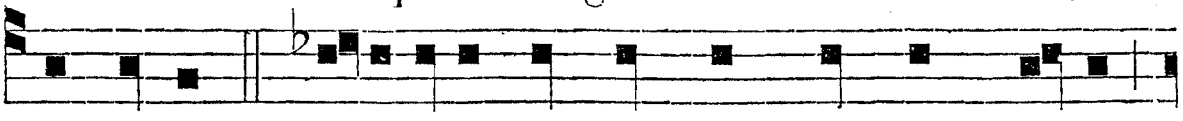

us meus. ℣. Adorabo ad templum sanctum tuum,

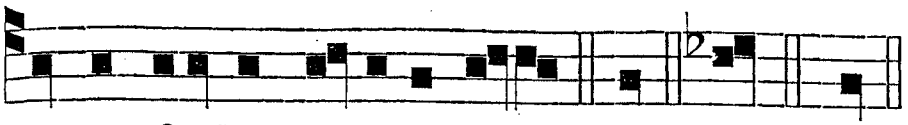

℣. Adoráte Deum.
℟. Omnes Angeli ejus

et confitebor nomini tu-o.* Psal. Glor. In.

AD II. VESPERAS, *Ant.* Gábriel, *ut supra. Psalmi de Dominica, excepto ultimo* Confitébor.... quóniam, *pag.* 112. *Hymnus et* ℣. *ut in primis Vesperis.*

Ad Magnif. *Ant.* t. 1.

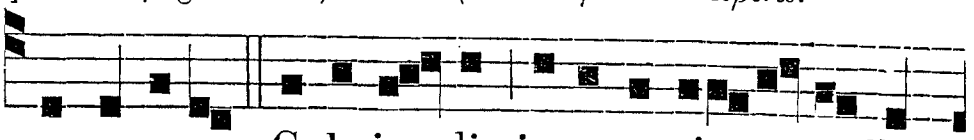

ARCHANGELI Gabrie - lis intercessio-ne suffulti, te, Domine, depreca-mur, ut quem honore prose-

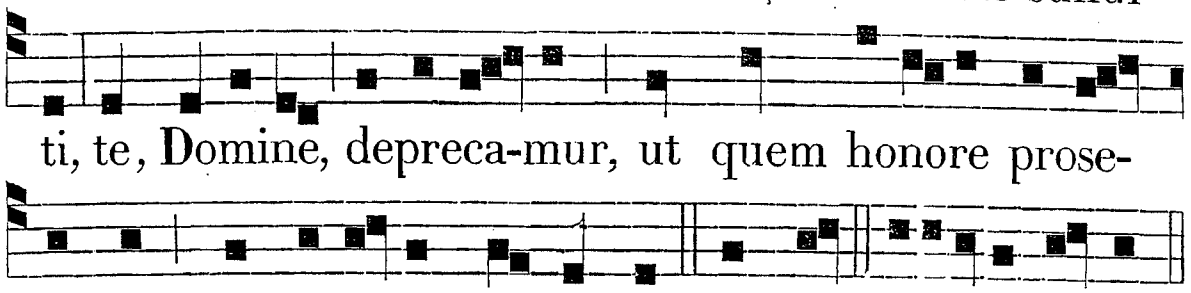

quimur, contingamus et mente. Magnif. euou a e.

DIE XXV. MARTII. IN ANNUNTIATIONE B. M.V. TOTUM DUPL.*

Omnia ut in Festis B. M. V. præter hic notata :

IN I. VESP. *Super Ps.* Ave María, *quæ est ij. Laud. pag.* 622.

℟. *ix.* Quómodo. *pag.* 621. *Hymnus.* Ave, maris stella, *pag.* *2.

Ad Magnif. *Ant.* t. 8.

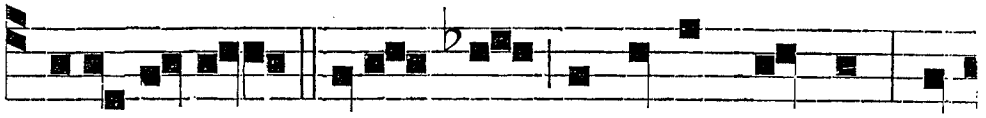

O - RI - E- TUR sicut sol Salvator mundi, et descendet in u- terum Virginis, sicut imber super gra-

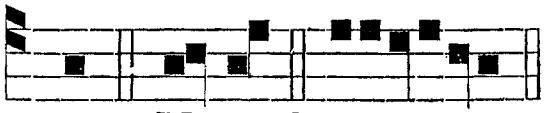

AD COMPLETORIUM, *Super Ps. Ant.* Ecce virgo, *ut infra ad Matut. pag.* 616.

men. Magnif. euouae.

In fine Hymni dicantur duæ ultimæ strophæ : María, mater ℣. Glória tibi... Qui natus, *et sic in fine Hymnorum ejusdem metri, per tot. Octavam, nisi aliter notetur.*

Ad Nunc dimit. *Ant.* Ecce ancílla, *quæ est v. Laud. ut infra pag.* 623.

AD MATUTINUM.
Invit. t. 7.

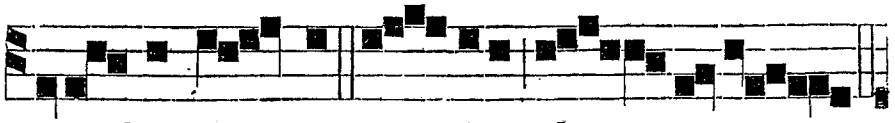

AVE Mari - a, gra-ti-a ple - na

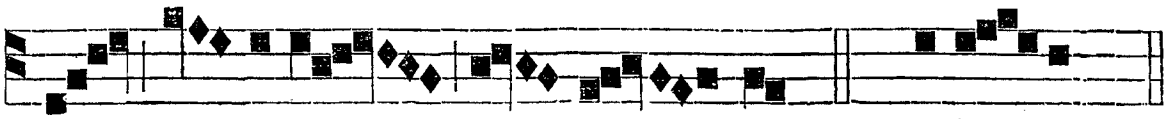

* Do - minus te - cum. *Ps.* Veni- te. *p.* 19.

IN I. NOCT.
Ant. j. t. 8.

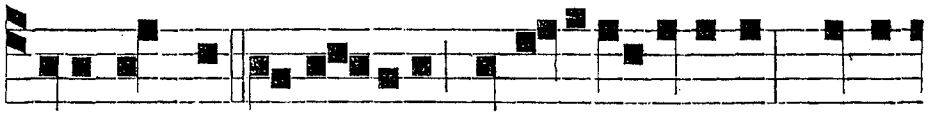

E CCE Virgo conci-piet, et pariet Filium; et vo-

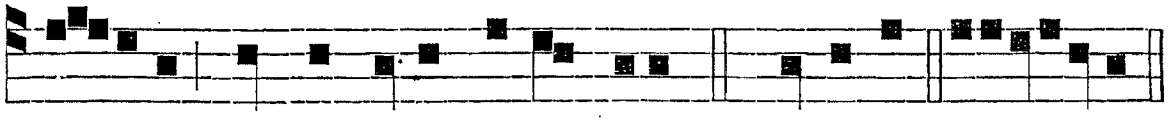

ca-bitur nomen ejus Emmanuel. *Ps.* Domine. e u o u a e.

Ant ij.
t. 8.

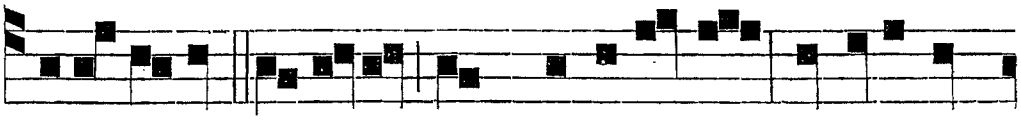

B E-A- ta es, Mari-a, quæ credidi- sti: perfi-cien-

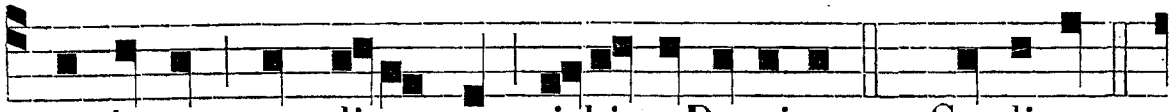

tur in te quæ dicta sunt ti-bi a Domino. *Ps.* Cœ-li en.

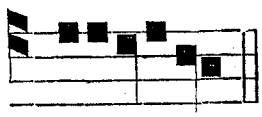

Ant. iij.
t. 1.



e u o u a e. A N-GELUS Domini nuntiavit Mari-æ,

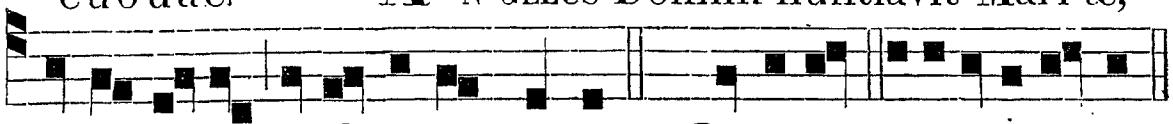

et concepit de Spiritu sancto. *Ps.* Domi-ni. e u o u a e.

℣. Ex Sion spécies decóris ejus. ℟. Deus noster maniféste véniet.

℟. *j.*
t. 2.

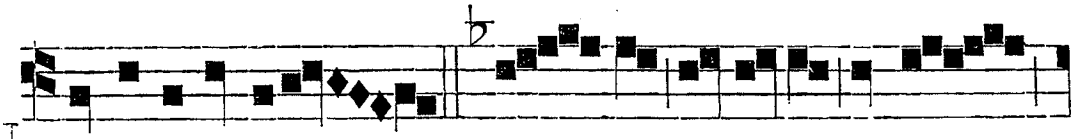

N ON auferetur sceptrum de Juda, et dux

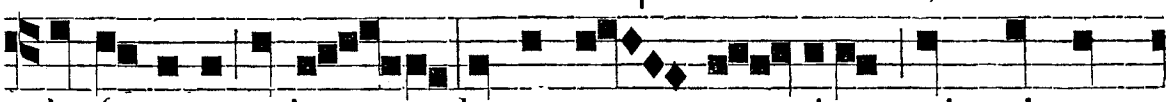

de femore e-jus, donec ve - niat qui mitten-

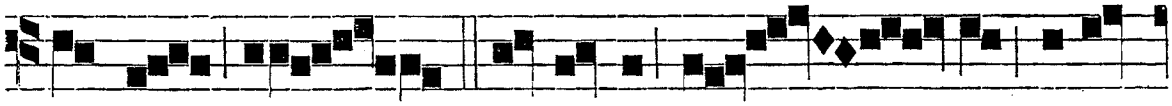

dus est : * Et i-pse e - rit expe-

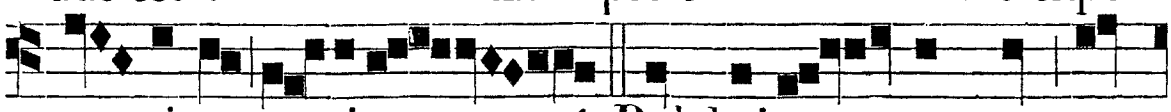

cta- ti-o gentium. ℣. Pulchrio - res sunt o-

culi e- jus vi - no, et dentes e- jus lacte can - didi-

℣. ij. t. 7.

o - res. * Et i- pse. M IS-SUS est Gabriel An-

- gelus ad Mari-am Vir - ginem despon-

sa - tam Joseph, nuntians e-i verbum : et ex-

pavescit Virgo de lu - mine. Ne ti - meas,

Mari - a, invenisti gratiam apud Do - minum :

Ecce conci - pies, et pa - ries, * Et vo-ca-

bitur Altis - simi Fi - lius. ℣. Da-

bit e-i Dominus Deus sedem David Patris e - jus;

et regnabit in domo Jacob in æ - ter - num.

℣. iij.

* Et. Glo - ria. * Et. A - VE, Mari -

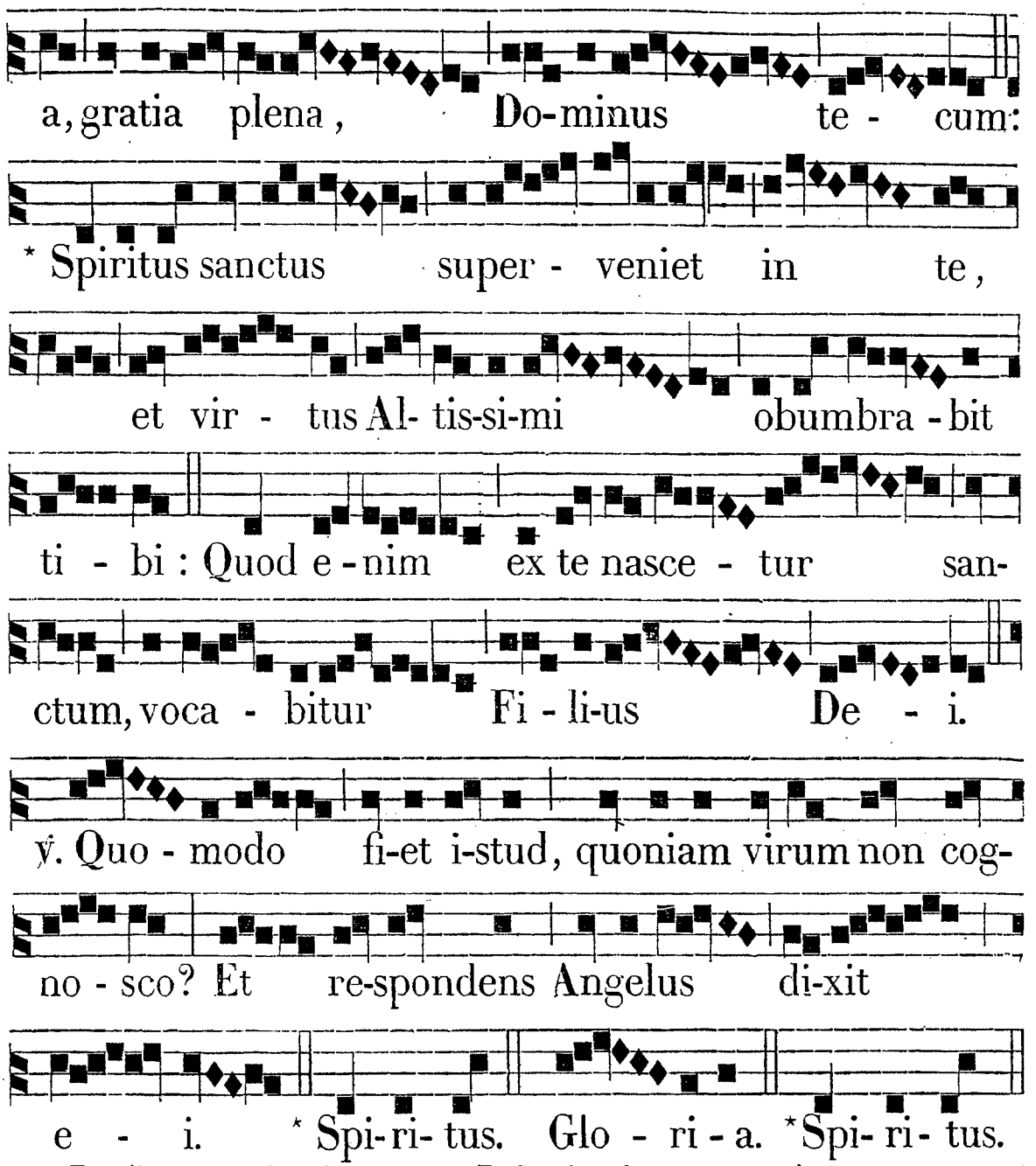

℣. Egrediétur virga de radice Jesse. ℟. Et flos de radice ejus ascéndet.

IN II. NOCT.

℟. *iv.* t. 4.

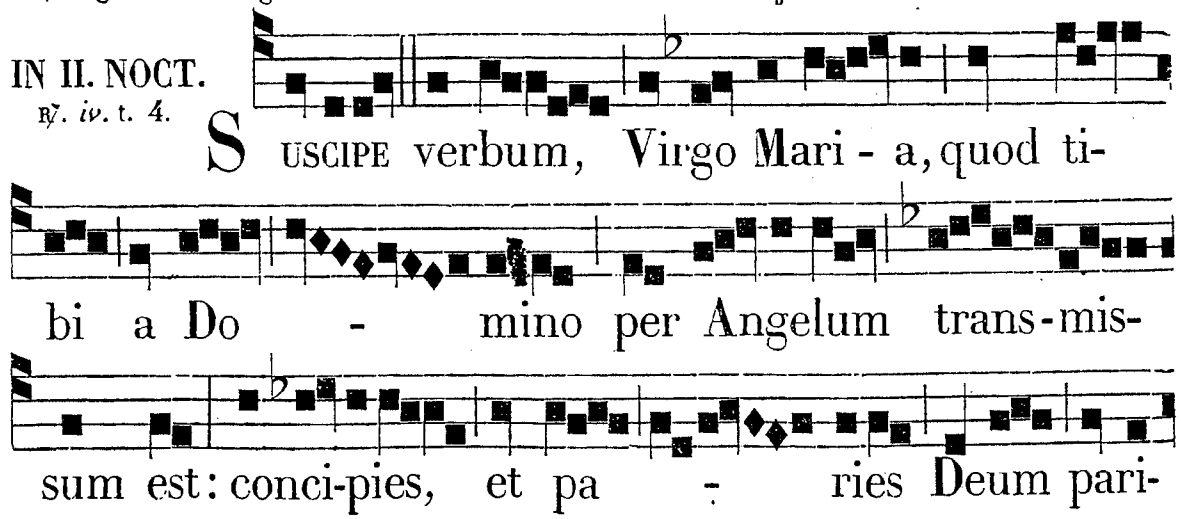

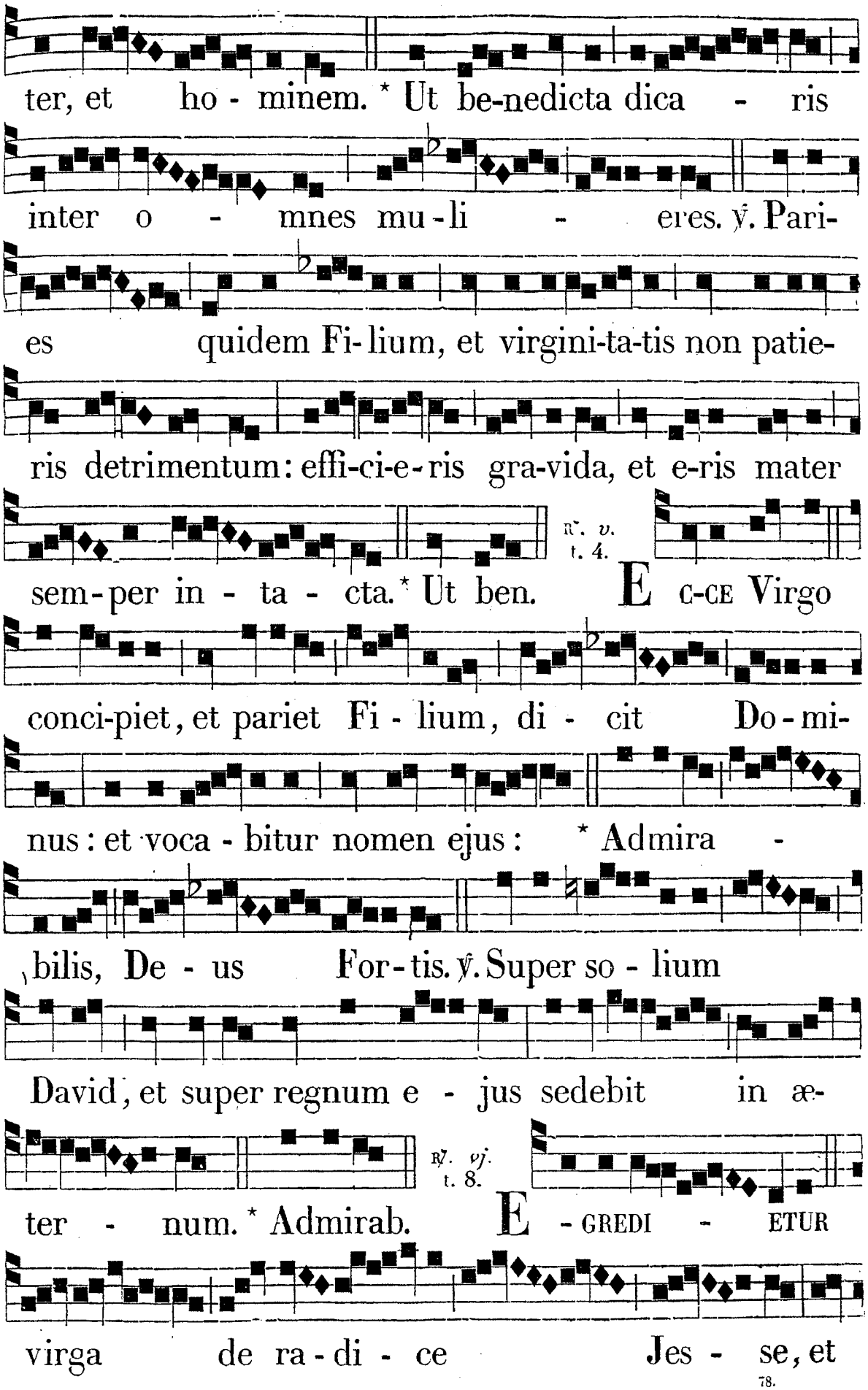
ter, et ho - minem. * Ut be-nedicta dica - ris
inter o - mnes mu-li - eres. ℣. Pari-
es quidem Fi-lium, et virgini-ta-tis non patie-
ris detrimentum: effi-ci-e-ris gra-vida, et e-ris mater
℟. v. t. 4.
sem-per in - ta - cta. * Ut ben. E C-CE Virgo
conci-piet, et pariet Fi - lium, di - cit Do-mi-
nus: et voca - bitur nomen ejus: * Admira -
bilis, De - us For-tis. ℣. Super so - lium
David, et super regnum e - jus sedebit in æ-
℟. vj. t. 8.
ter - num. * Admirab. E - GREDI - ETUR
virga de ra - di - ce Jes - se, et

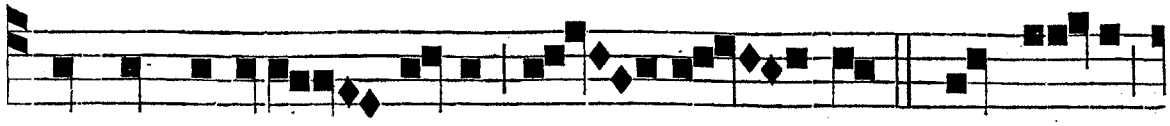

flos de radice e-jus a - scen - det: * Et e - rit



justi-ti-a cingulum lumborum e - jus, ✠ Et fi-

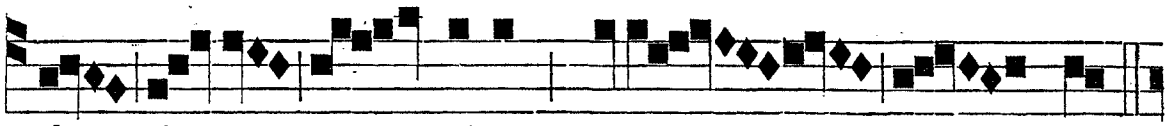

des cincto - rium renum e - jus.

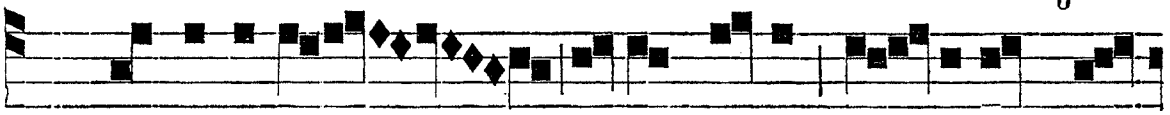

℣. Et requiescet super e-um Spi-ri-tus Do-

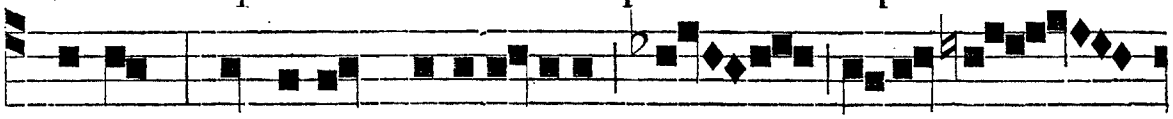

mini, Spiritus sapientiæ, et in-tel-le-

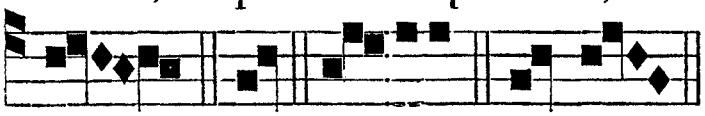

ctus. * Et. Gloria. ✠ Et fid.

℣. Egrediétur Dóminus de loco sancto suo. ℟. Véniet, ut salvet pópulum suum.

IN III. NOCT.

℟. *vij.* t. 2.

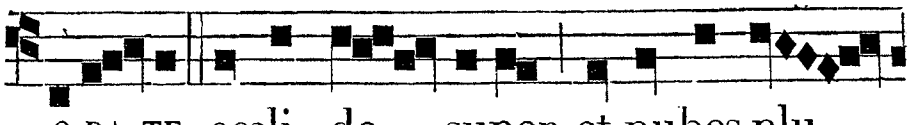

R O-RA-TE, cœli, de - super, et nubes plu-

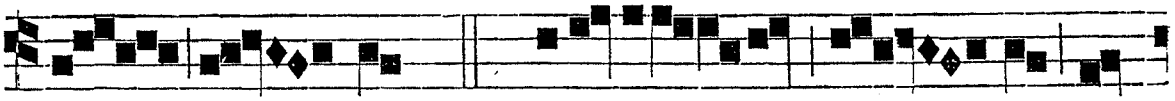

ant ju - stum: * Ape-ria - tur ter - ra, et

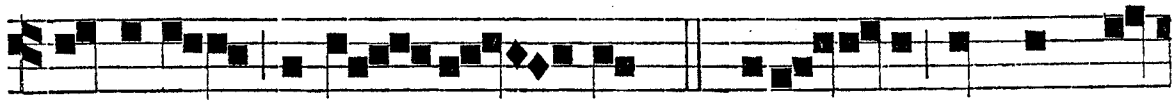

germinet Salva - to - rem. ℣. Emit - te Agnum, Do-

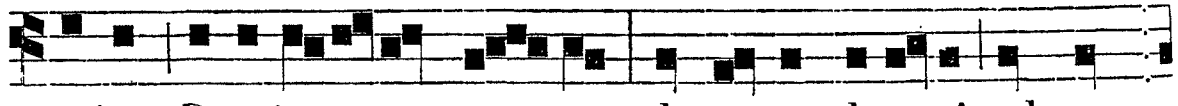

mine, Dominatorem ter - ræ, de petra deserti ad mon-

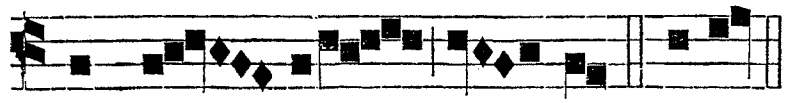

℟. *viij.* t. 8.

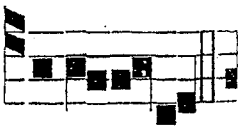

tem fi - liæ Si - on. * Aper. N ASCE - TUR

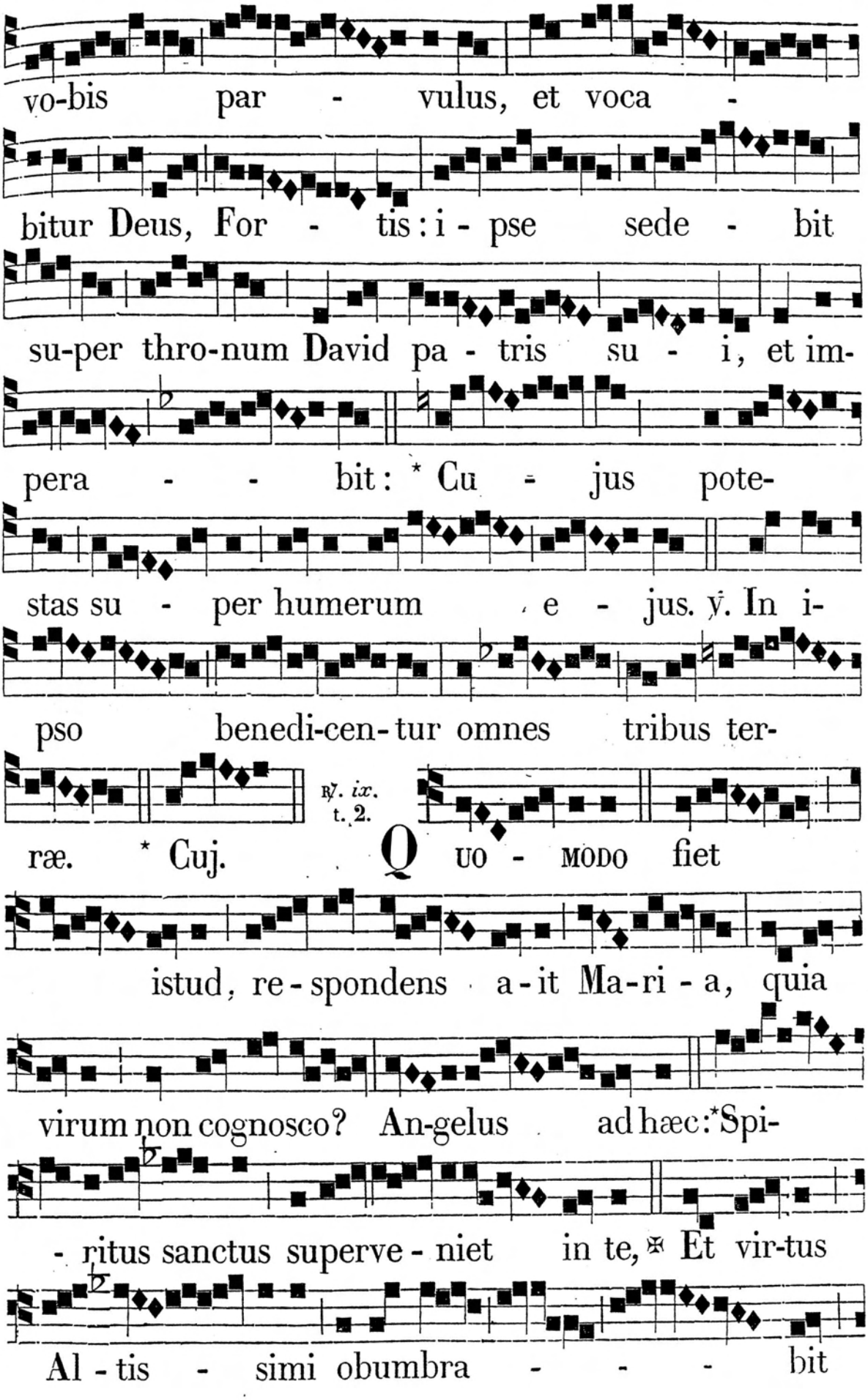
vo-bis par - vulus, et voca -
bitur Deus, For - tis: i - pse sede - bit
su-per thro-num David pa - tris su - i, et im-
pera - - bit: * Cu - jus pote-
stas su - per humerum e - jus. ℣. In i-
pso benedi-cen-tur omnes tribus ter-
ræ. * Cuj.
℟. ix. t. 2.
Q UO - MODO fiet
istud, re - spondens a - it Ma-ri - a, quia
virum non cognosco? An-gelus ad hæc: * Spi-
- ritus sanctus superve - niet in te, ✠ Et vir-tus
Al - tis - simi obumbra - - - bit

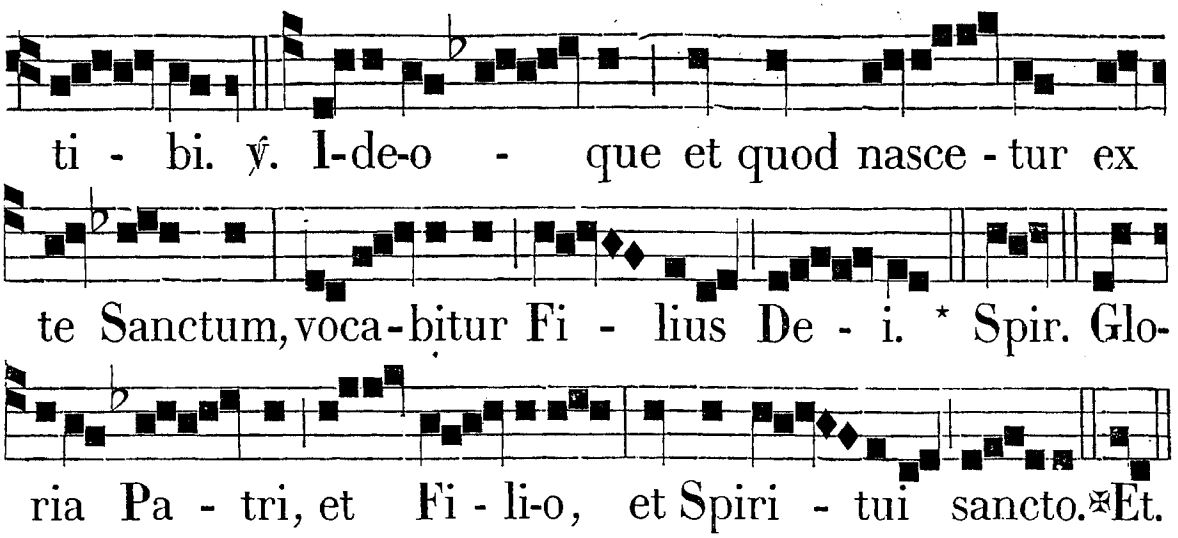

Ante Laud. ℣. Emítte Agnum, Dómine, Dominatórem terræ. ℟. De petra desérti, ad montem fíliæ Sion.

IN LAUDIBUS, ET AD HORAS. *Ant. j.* t. 8.

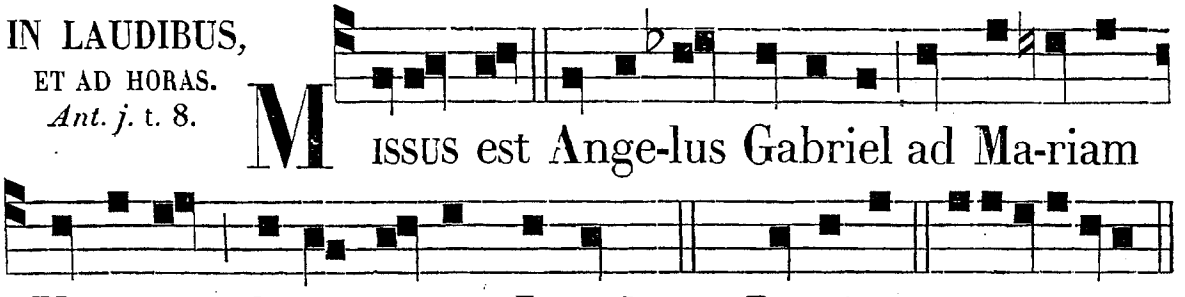

Ant. ij. t. 1.

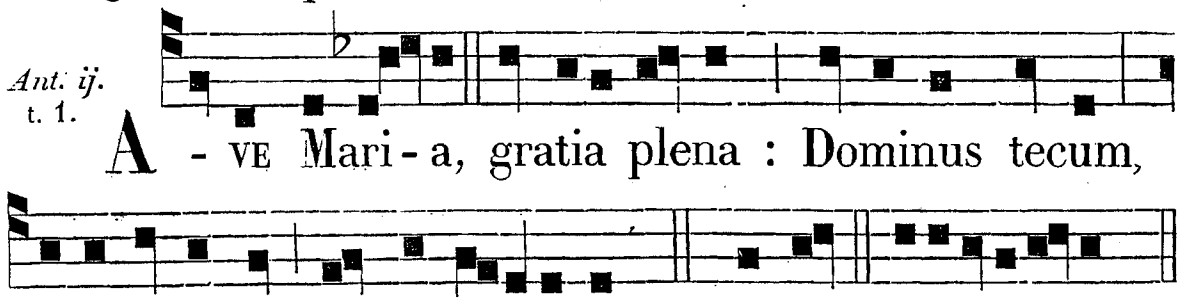

Ant. iij. t. 8.

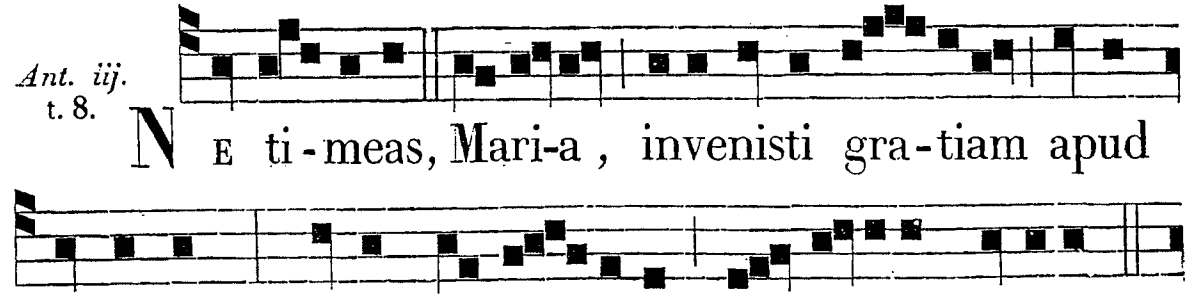

Ant. iv. t. 1.

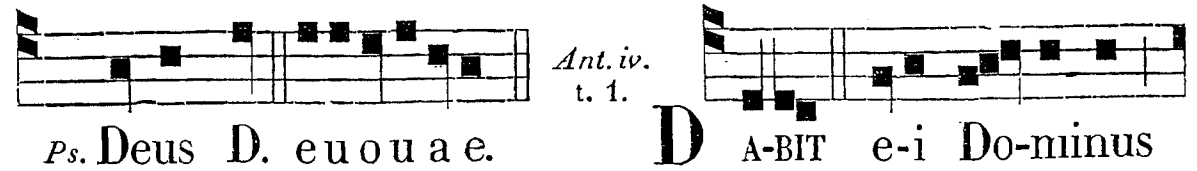

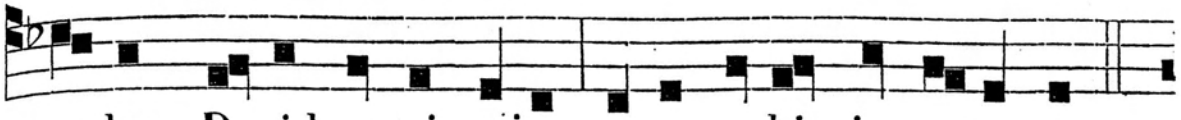

sedem David patris e-jus, et regnabit in æ-ternum.

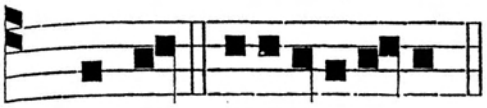

Ant. v. t. 8.

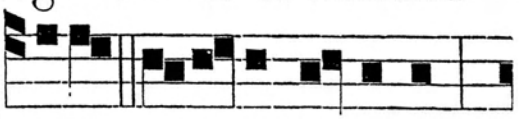

C. Bened. e u o u a e. E C-CE ancilla Domini,

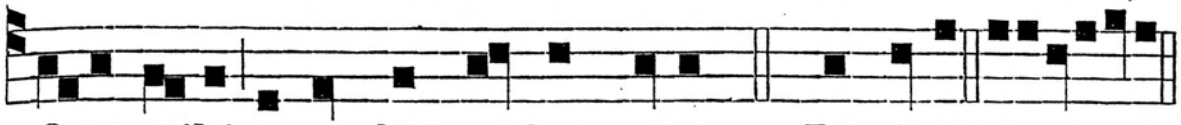

fi-at mihi secundum verbum tuum. *Ps.* Laudate. eu o ua e.

Ad Bened. *Ant.* t. 7.

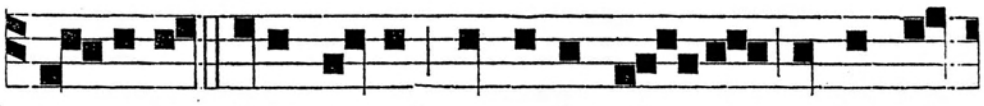

QUO -MODO fiet istud, Angele De-i: quia vi-

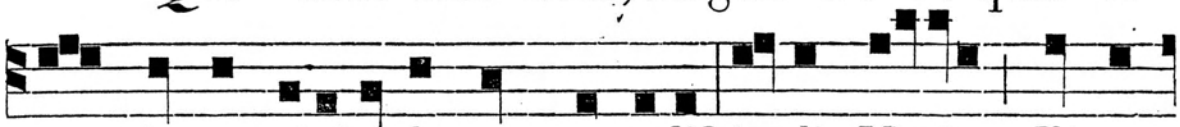

rum in concipiendo non pertuli? Audi Maria, Virgo

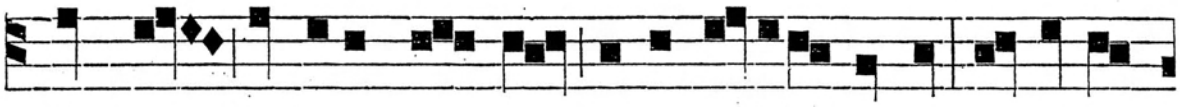

Christi, Spiritus sanctus superveniet in te, et virtus

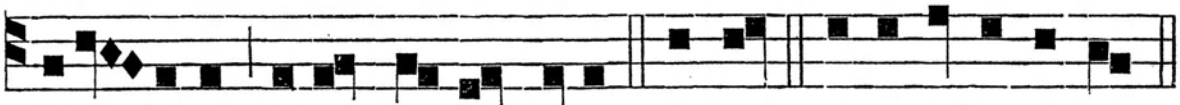

Altis-simi obumbrabit tibi. Bened. e u o u a e.

Ad Magnif. *Ant.* t. 4.

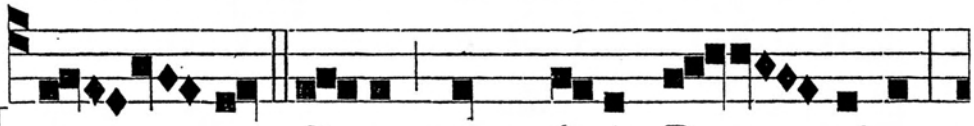

HÆC est di-es quam fecit Do - minus:

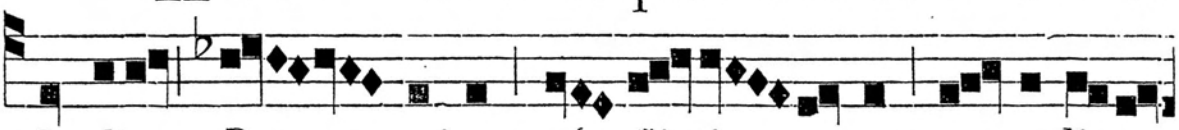

hodie Do - minus af-flicti - o-nem po-puli su-

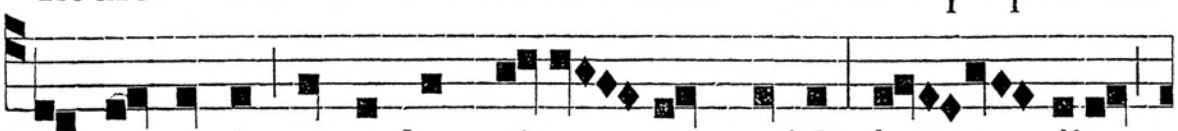

i respexit, et redempti-o - nem misit: ho - die

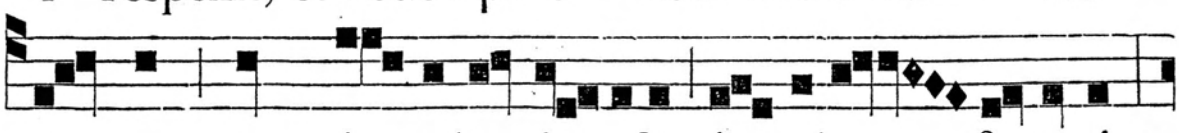

mortem quam fœ-mina in-tulit, fœ-mina fu-gavit:

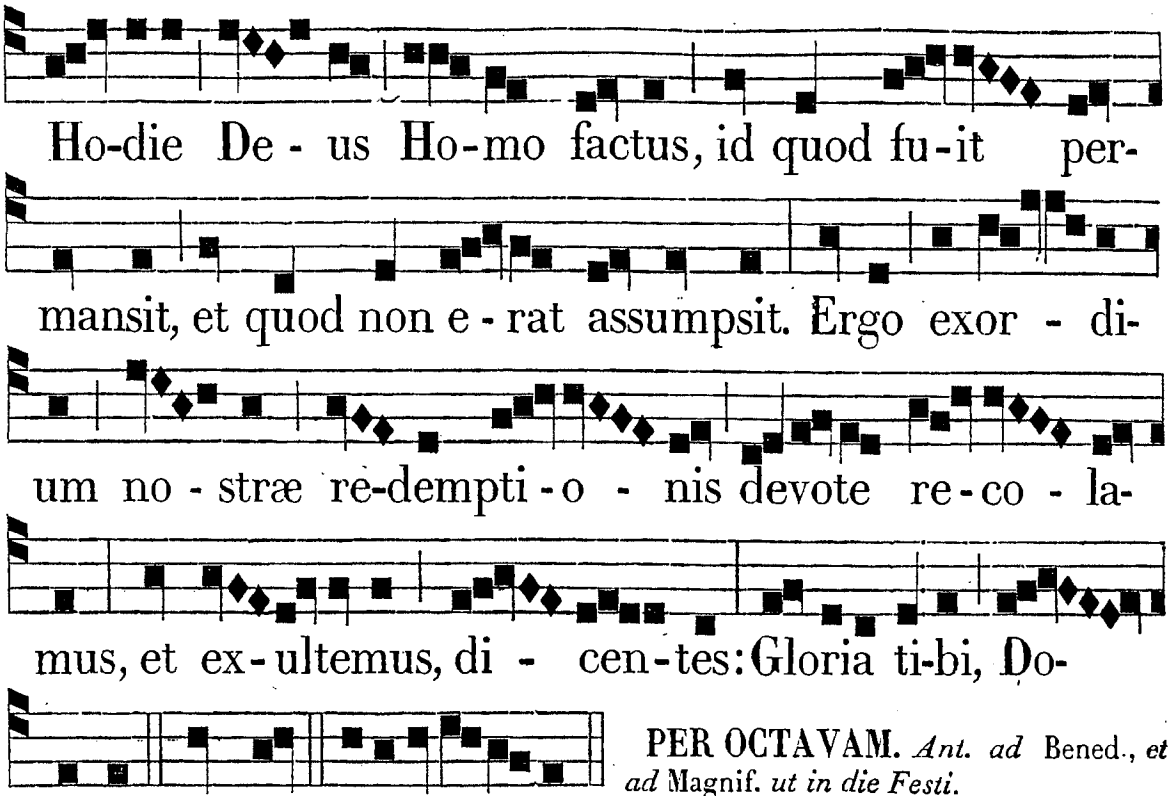

PER OCTAVAM. *Ant. ad* Bened., *et ad* Magnif. *ut in die Festi.*

FESTA APRILIS.

DIE III. IMPRESSIO SS. STIGMAT. IN CORPORE S. CATHARINÆ SEN. VIRG. ORD. PRÆD. TOT. DUP.

Omnia de Communi unius Virg. non Mart. præter hic notata.

AD I. VESPERAS. *Sup. Psalm. Ant.* t. 6.

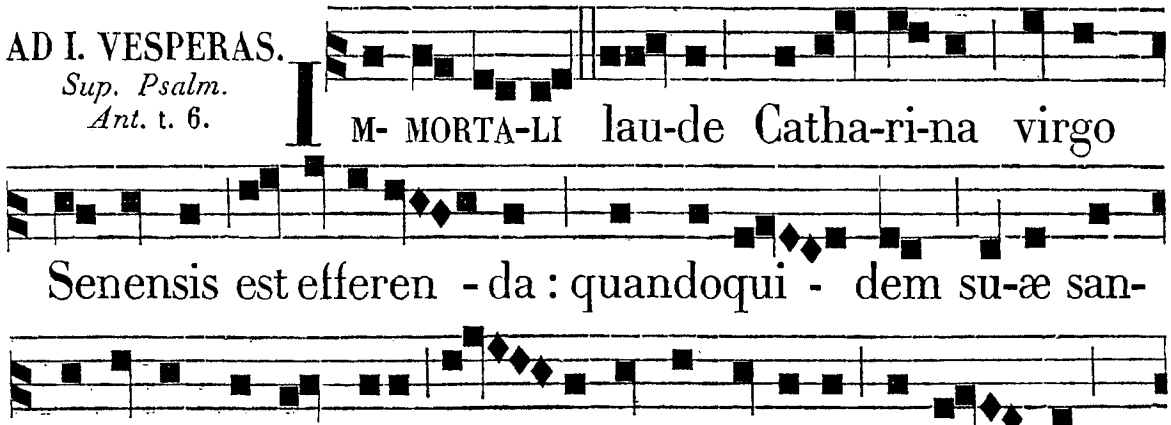

℣. *ix.* Vitam, *ut infra pag.* 629.

Hymnus, t. 1.

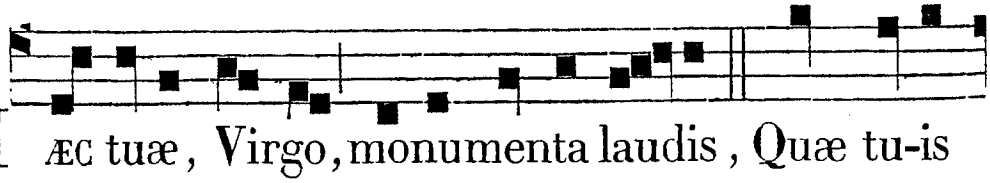

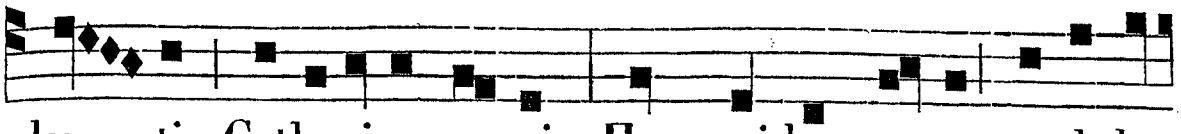

læ - ti, Catharina, sacris, Hoc quidem pacto modula-

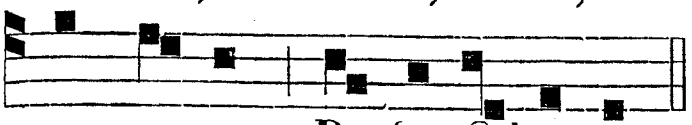

mur omnes, Perfer O-lympo.

Si satis digne néqueant referri,
Annuas nobis véniam, precámur :
Non sumus tanti ingénii, fatémur,
Optima virgo.
Quis fuit dignas modulátus unquam
Vírginis laudes? Quis in orbe toto
Fœmincæ invíctæ peritúra nunquam-Cármina pandet?
Prædita exémplis, Catharína, claris,
Móribus præstans, sápiens abúnde,
Témperans, fortis, pia, justa, prudens
Æthera scandis.

Quem latet virtus, facinúsque clarum,
Quo nequit dici sánctius per orbem?
Vúlnerum formam miseráta Christi
Exprimis ipsa.
Nam brevis, mœstæ, miseræque vitæ,
Et malis cunctis pénitus refértæ,
Fórtiter spernens pretiósa quæque,
Sídera adísti.
Grátias summas habeámus omnes
Fílio magni Genitóris almo,
Spíritum sanctum venerémur, et sit
Laus tamen una. Amen.

Ad Magnif. *Ant.* t. 3.

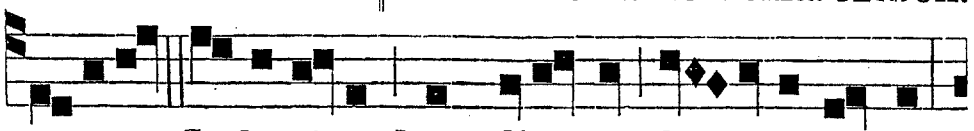

VIR-GINIS Catharinæ hæc dies est di-cata sacris:

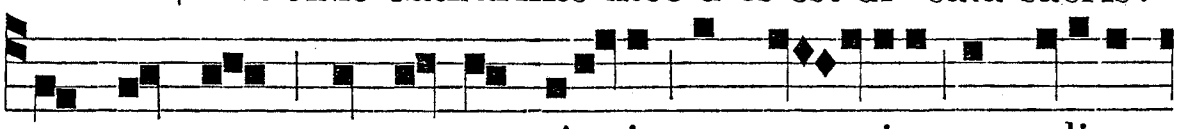

ut numquam tantæ sanctitatis præstan-ti-a mortalium

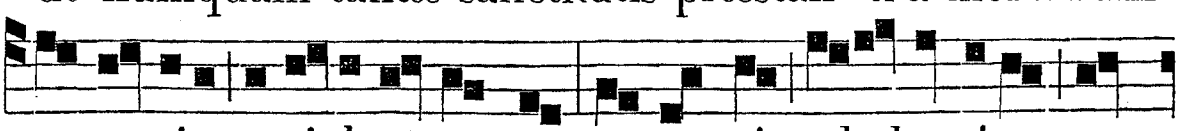

memoria exci-dere queat, et cunctis cele-berrima per-

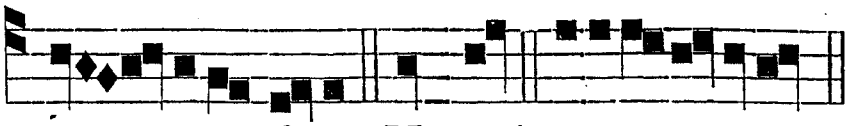

pe - tuo fi-at. Magnif. e u o u a e.

AD MATUTINUM.
Invit. t. 2.

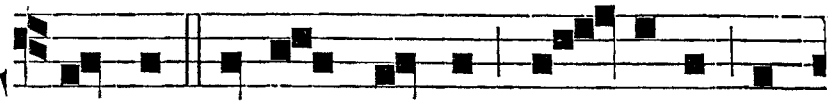

CHRISTUM Regem Regum sup-plices ad-

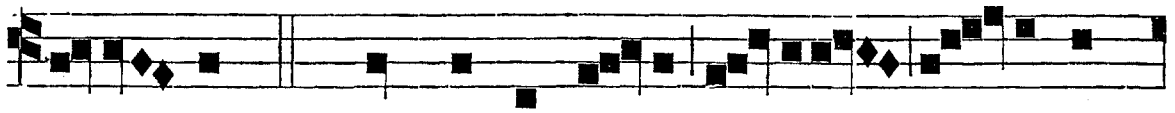

o-re - mus : * Qui immorta - li glo-ria Vir-ginem

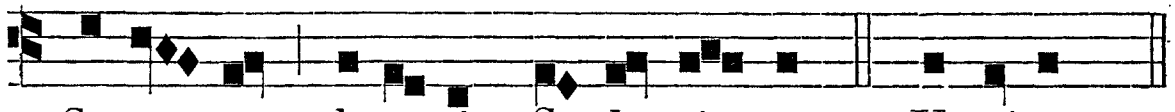

Se-nen-sem do-ta-vit Ca-tha-ri - nam. *Ps.* Ve-ni-te. *p.* 4.

Hymnus.
t. 1.

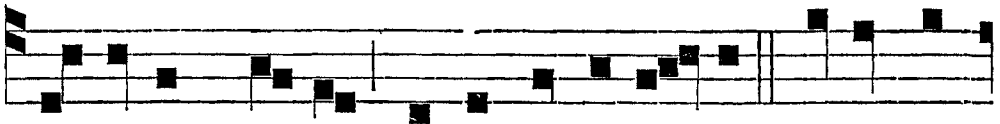

LAU-DIBUS, Virgo, nimis ef-fe-renda, Jure cen-

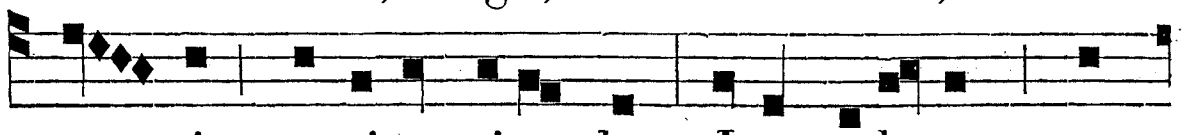

se - ris, quoniam triumphos, Ipsa cœlorum, pro-

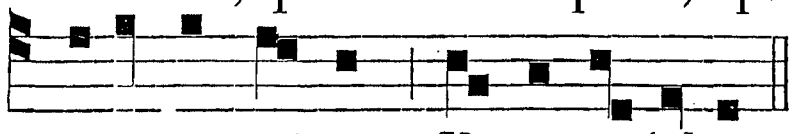

bi-ta-te mi-ra, Na-cta re-fulges.

Præmium sanctæ tamen ipsa vitæ,
Et simul munus probitátis almæ
Accipis cœlo, cumuláta cunctis—Dénique rebus.
Tu gravem sacris méritis refértum,
Orbis exémplar, pietáte plenum
Prædicatórum veneráta Patrem,— Ordine fulges.

Nulla jam rerum plácuit volúptas,
Nullus ornátus, nitor ecce nullus
Córporis, semper fúgiens iníqua — Crímina vitæ.
Sæpius corpus dómitans acérbe,
Quam pie flagris cruor hinc, et inde
Flúxerat rivis, hominúmque demum— Crímina flebas.

Qui per ingéntes, variósque casus,
Orbe terrárum cruciántur omnes,
Quotque, vel curis agitántur ipsi
Undique diris.

Súppetent nobis tótidem canénda,
Si tuæ laudes repetántur omnes:
Tu quidem longe pietáte cunctis — Inclyta præstas.
Grátias..... *etc. ut supra.*

IN I. NOCT.
Ps. p. *5 *et seq.*
Ant. j. t. 3.

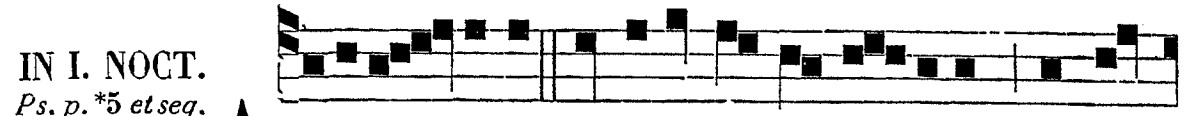

A D-MIRA - BILEM De-i nostri clementiam contem-

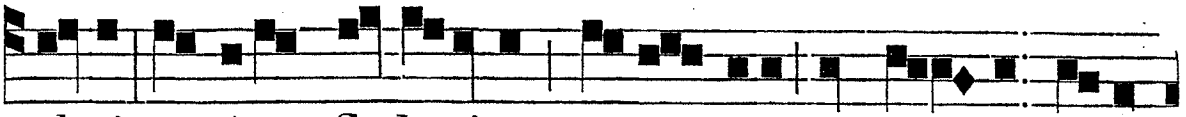

plari maxima Catharinæ constantia nos semper ef-fi-

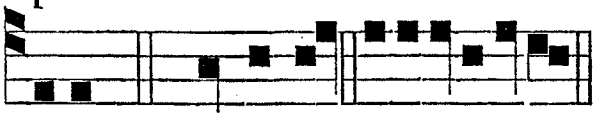

Ant. ij. t. 4.

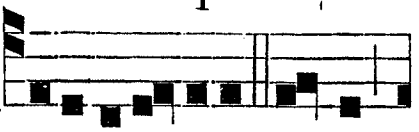

ciet. *Ps.* Domine. e u o u a e. M I-SERICORDIA summa

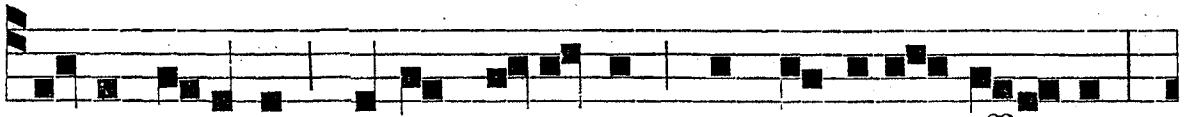

erga e-genos, atque æ-grotos summopere affe-cta;

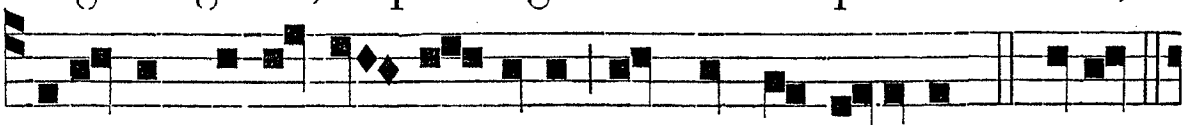

ipsorum ærumnas de-flere hæc Virgo solebat. *Ps.* Cœli.



Ant. iij. t. 5.

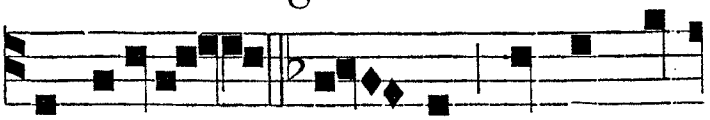

e u o u a e. C HRISTIANOS qui-dem tanta cha-

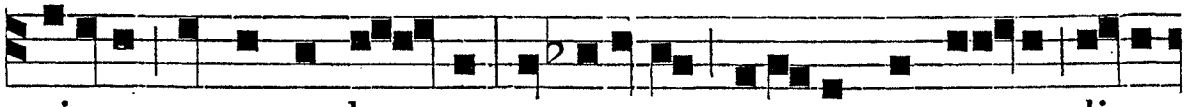

ritate prosequeba - tur, ut e-orum amore succensa di-u

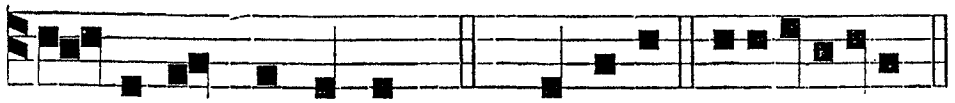

℣. Diffúsa, *etc.*

noctuque flagraret. *Ps.* Domini. e u o u a e.

℟. *iij.* t. 6.

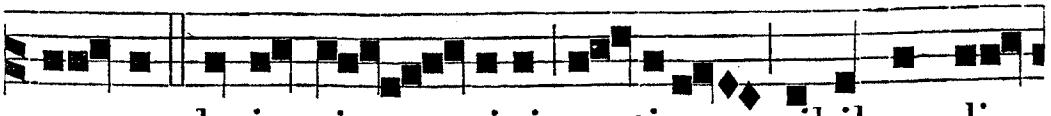

N I - HIL huic vir - gini sa-tius, nihilque di-

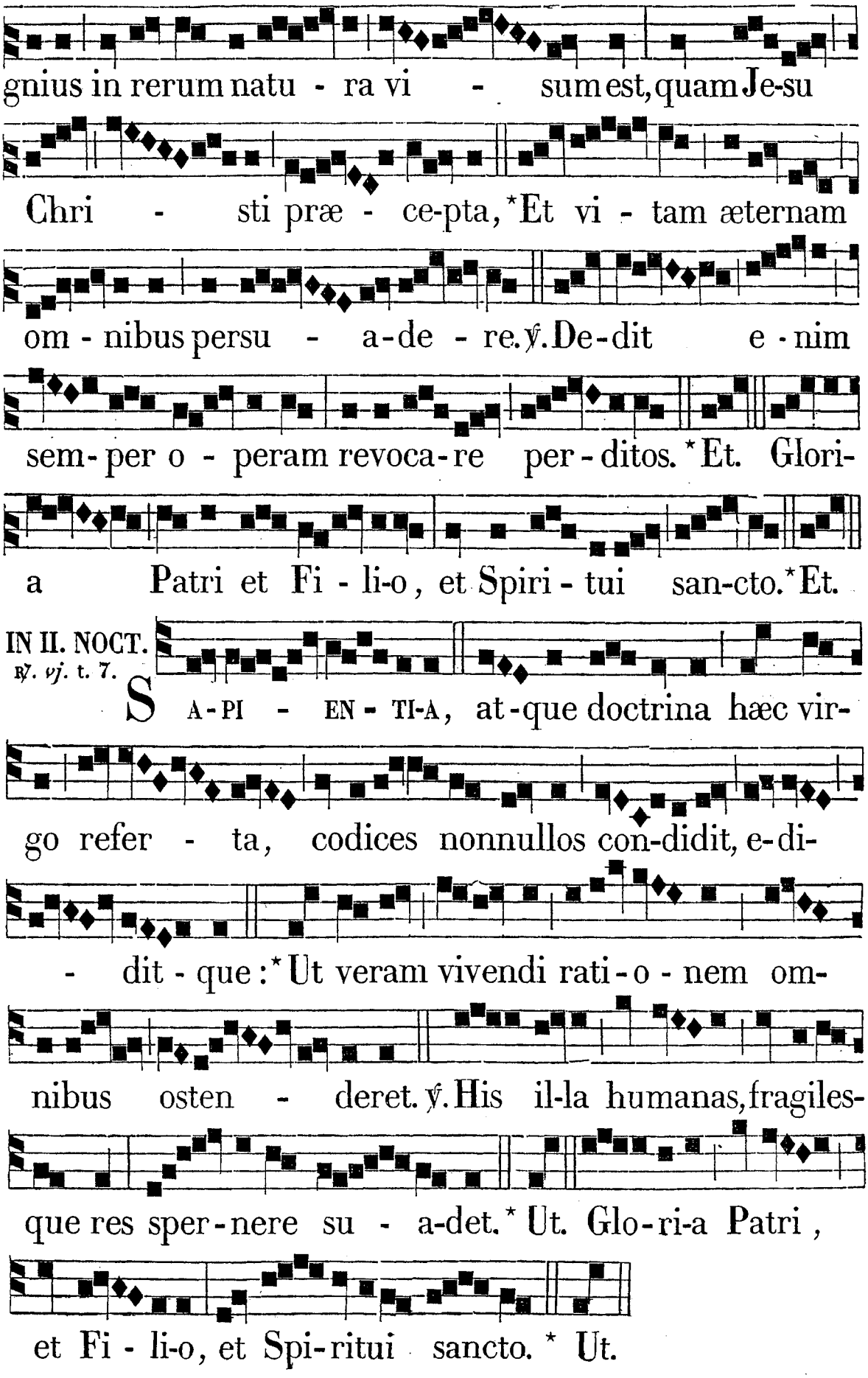
gnius in rerum natu - ra vi - sum est, quam Je-su
Chri - sti præ - ce-pta, * Et vi - tam æternam
om - nibus persu - a-de - re. ℣. De-dit e - nim
sem-per o - peram revoca-re per-ditos. * Et. Glori-
a Patri et Fi - li-o, et Spiri - tui san-cto. * Et.
IN II. NOCT.
℟. vj. t. 7.
S A-PI - EN - TI-A, at-que doctrina hæc vir-
go refer - ta, codices nonnullos con-didit, e-di-
- dit - que : * Ut veram vivendi rati-o - nem om-
nibus osten - deret. ℣. His il-la humanas, fragiles-
que res sper-nere su - a-det. * Ut. Glo-ri-a Patri,
et Fi - li-o, et Spi-ritui sancto. * Ut.

IN III. NOCT. ℟. *ix.* t. 7.

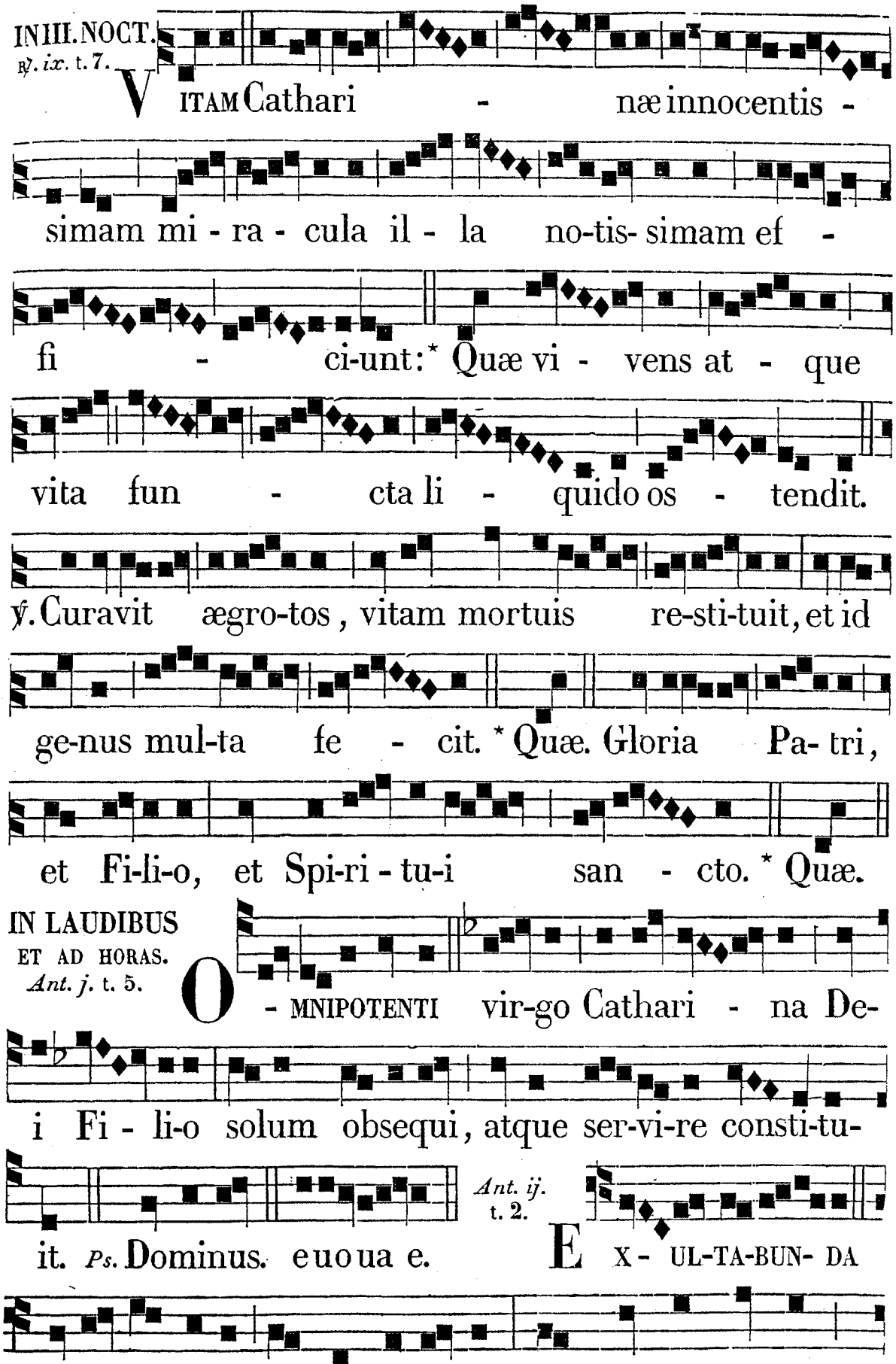

IN LAUDIBUS ET AD HORAS. *Ant. j.* t. 5.

Ant. ij. t. 2.

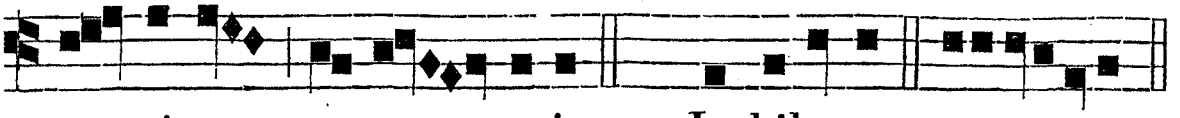

ma-xi-me præpo - su-it. *Ps.* Ju-bila-te. e u o u a e.

Ant. iij. t. 3.

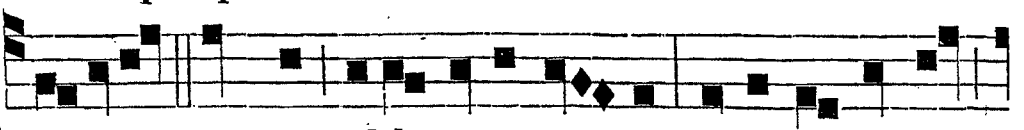

D I- VINIS namque oblectata re- bus, di-u, noctuque

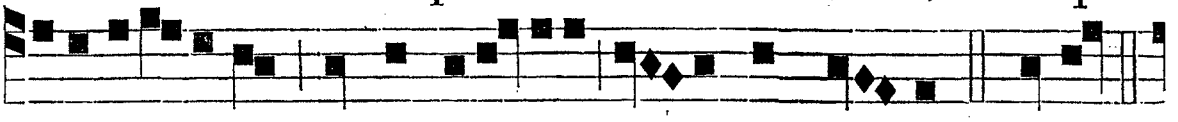

o-rati-o-nibus, atque vigi-li-is o - peram da-bat. *Ps.* Deus.

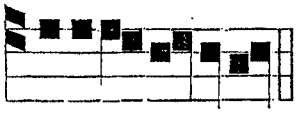

Ant. iv. t. 4.

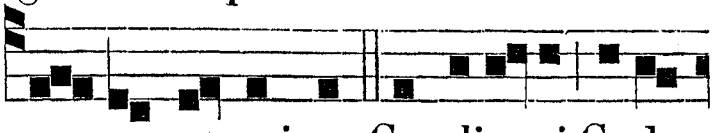

e u o u a e. R E - RUM o-mnium Condito-ri Catha-

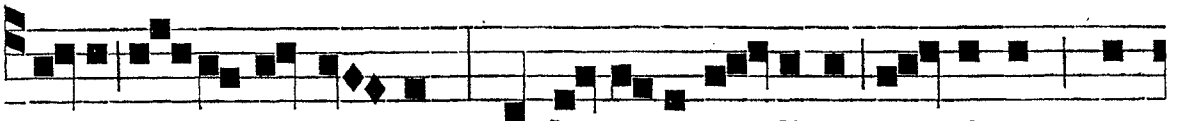

ri-na be-ne-di-ce- bat, qui be-a- ti-tu-dinis se-mitam mor-

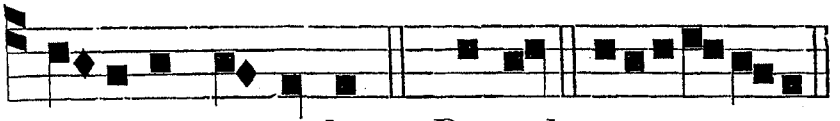

Ant. v. t. 5.

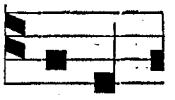

ta-libus ostendit. *C.* Bened. e u o u a e. L AUDA-

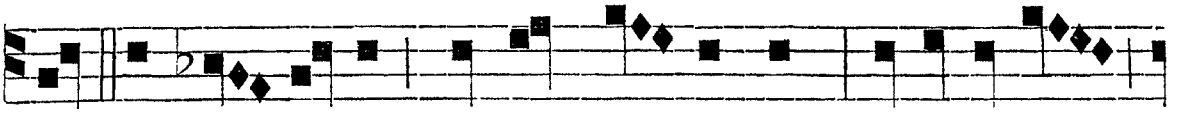

VIT Ca- tha-ri-na semper Do- minum, et ab e-o

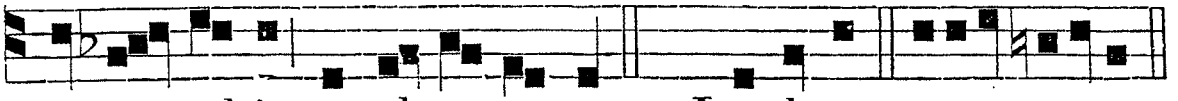

in ex- celsis ex-al- ta-ta est. *Ps.* Laudate. e u o u a e.

Hymnus. t. 1.

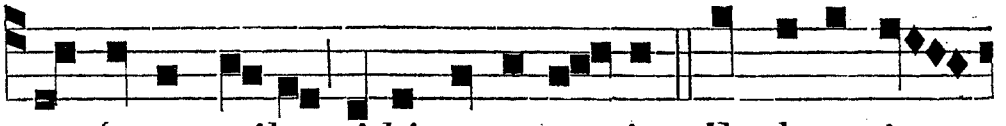

J AM ferox miles ti-bi sæpe cessit, Et duces i -

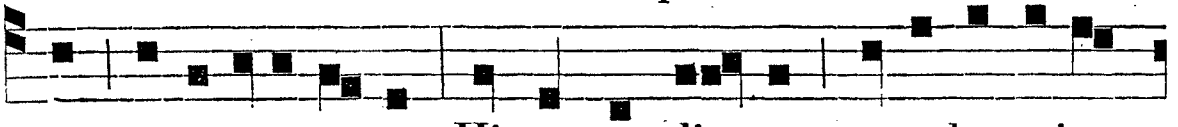

ras posu-ere sævas: Hi necem di- ram populo mina-

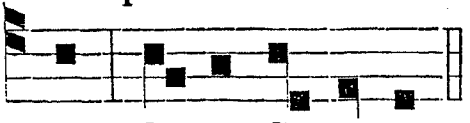

ti Sæpe Senensi.

Quid, quod et sacris stúdiis frequénter
Víribus summis óperam dedísti ?
Lítteræ doctæ, lepidæque claris — Urbibus exstant.
Níteris verbis revocáre lapsos,
Níteris rectum suadére cunctis :
Sic ais : Tantum próbitas beátos — Efficit omnes.
Jura tu sævæ tremebúnda mortis
Fórtiter temnens, nihil extiméscens,
Præmium nostræ vocitáre vitæ — Sæpe solébas.
Unde cum tempus properáret ipsum,
Quo sacros artus, cinerésque busto
Línqueres, cœlos aditúra, flentes — Ipsa docébas.
Sic sacrum Christi veneráta corpus,
Hóstiam libans, lácrymis obórtis :
Díxeras cunctis documénta vitæ,
Voce supréma.
Grátias..... *etc. ut supra.*

Ad Bened. *Ant.* t. 6.

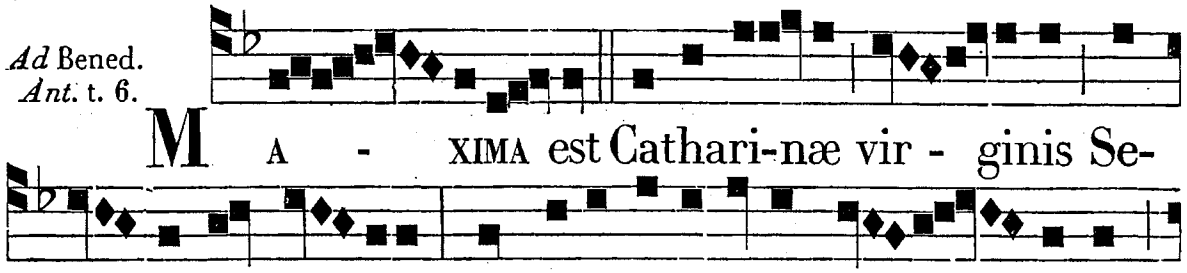

Ad Magnif. *Ant.* t. 5.

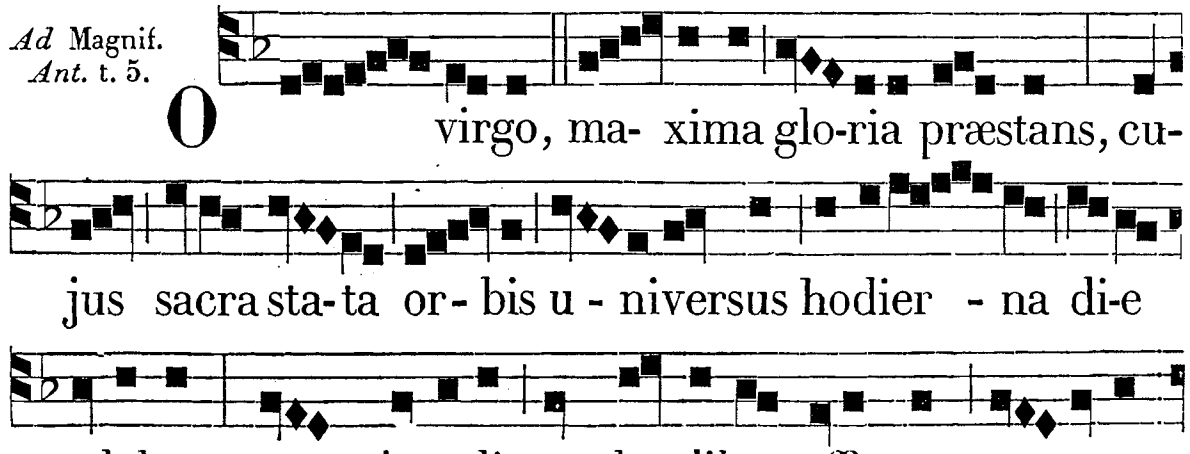

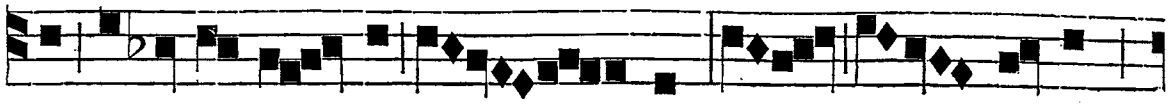

ri superni ci - ves admi-ran- tur: a- ge a-pud Deum,



quo mentes no - stræ semper di - vinis præceptis ob-



tem - perent, nosque virtutibus, ali-is-que bo - nis

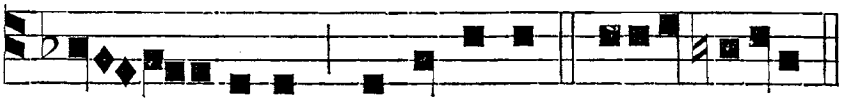

au - geat. Magnificat. euo uae.

INFRA OCT.
Ad Bened.
Ant. t. 1.

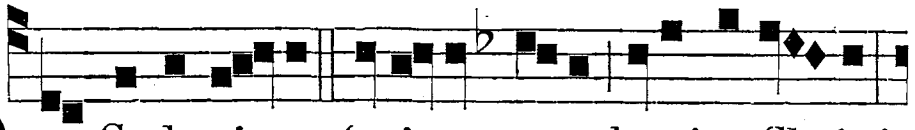

D ET Cathari-na frui nos vero lumine Christi,

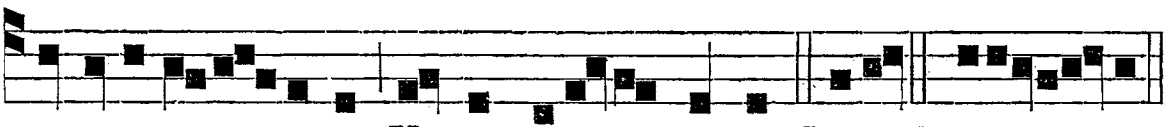

ac soci-et su-peris Virgo bea-ta choris. Bened. euoua e.

Ad Magnif.
Ant. t. 4.



A D sedes regni faciat transi-re superni, virgo



fovens meritis nos Ca-tharina suis. Magnif. e u o u a e.

DIE V. APRILIS. S. VINCENTII FERRERII, CONF. ORD. PRÆD. TOTUM DUPLEX.

AD I. VESPERAS.
Super Psalm.
Ant. t. 1.

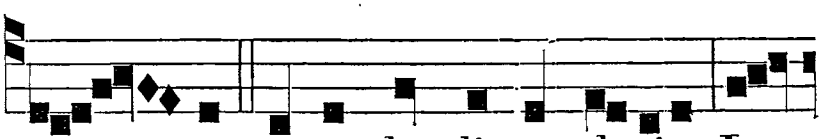

D I - EM novæ laudis et gloriæ Læ-

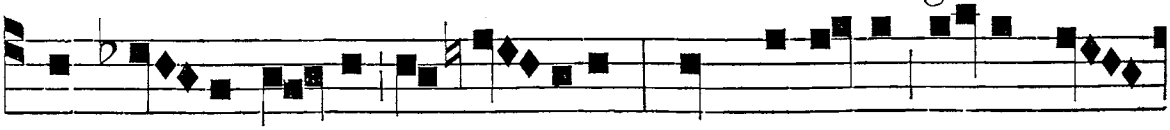

tum du-cat cœtus fi- de-lium: Quo sublime decus He-

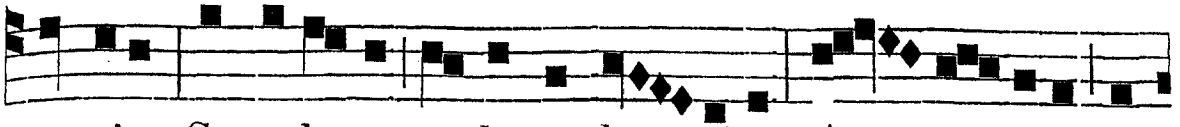

speriæ, Gratulante turba cœle - stium, A principe su-

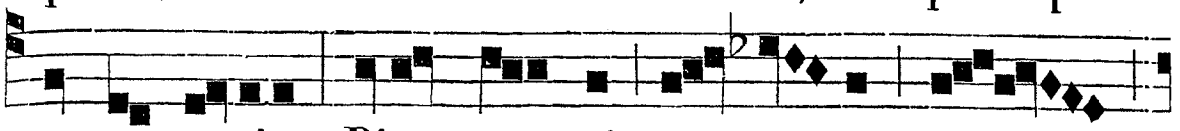

pernæ curiæ Binæ sumpsit co - ro - næ præ-

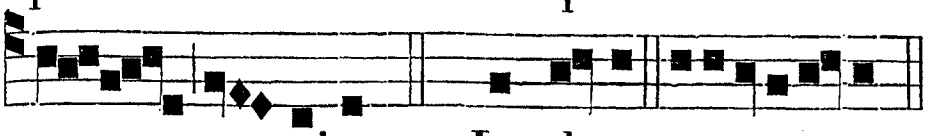

- - mium. *Ps.* Laudate. e u o u a e.

℟. *vj.* t. 6.

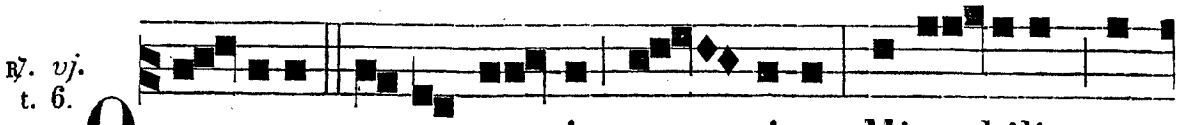

QUA-TUOR vecta ro-tis a - gitur Mira-bilis qua-

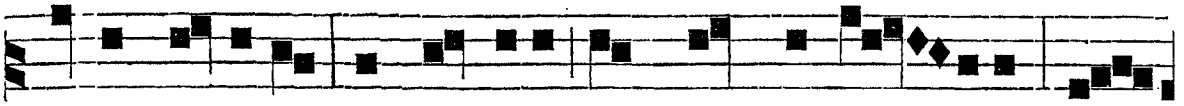

driga Domini, Vincentius cum Christo jun - gitur Tri-

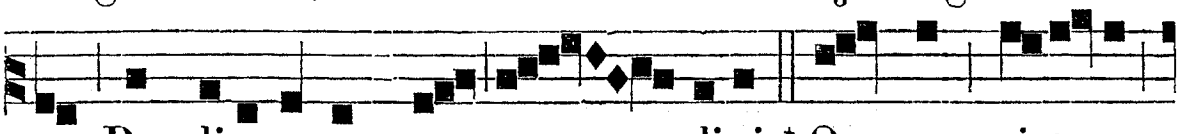

no Prædicatorum car - dini, * Quorum virtute

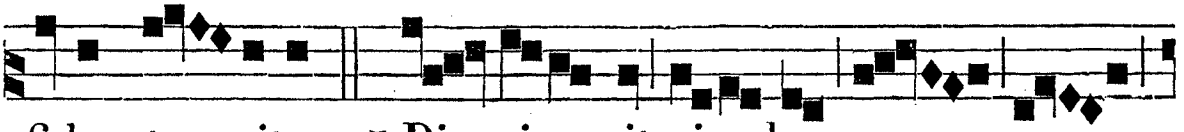

fides te - gitur : ✠ Di - vi-no sit pi-a laus no -

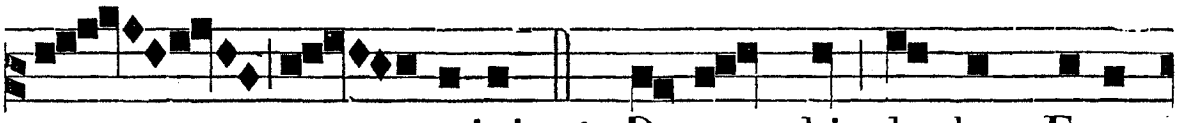

- - mini. ℣. Ducunt hi rhedam Evan-

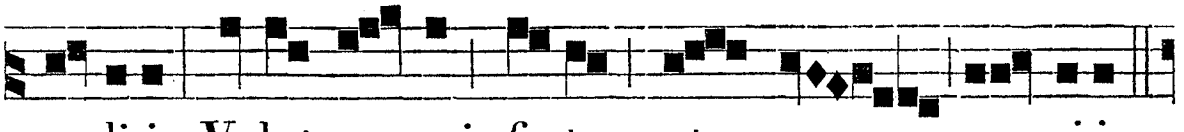

ge-li-i, Velut e - qui fortes, et va - ri-i.

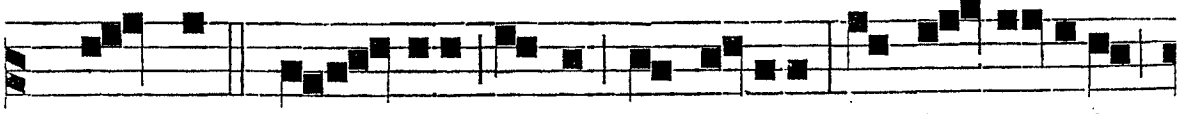

* Quorum. Glo - ria Patri, et Fi-lio, et Spi-ri-tui

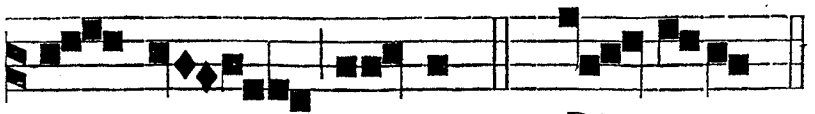

san - cto. ✠ Di - vi-no.

Hymnus. t. 2.

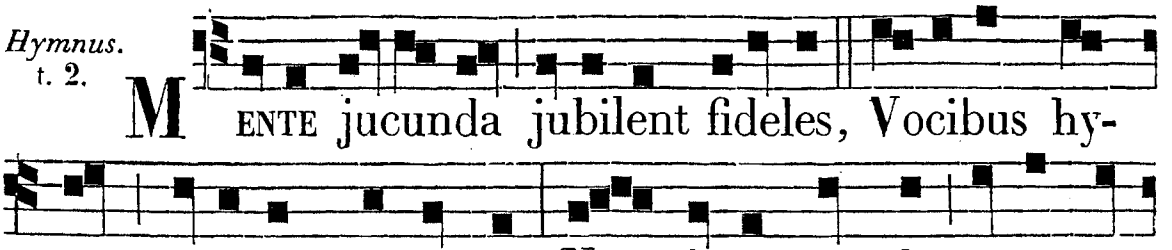

MENTE jucunda jubilent fideles, Vocibus hymnos resonent canentes: Nam datus mundo novus est precator Ante Tonantem.

Alme Vincénti, veneránda cujus
Hæc dies totum cólitur per orbem :
Quas tibi cantat chorus hic fidélis, — Accipe laudes.
Rite mox annis téneris peráctis,
Prædicatórum sítiens adísti
Ordinẽ, servans documénta patrum — Mente pudíca.
Tactus e cœlis óperam dedísti
Lítteris sacris utriúsque legis:
Quas docens verbo, fídei replésti - Lúmine mundum.
Inde fervénter cito jam propínquum
Sæculi finem fore nuntiásti:
Ut Deum Gentes tímeant, paténter — Vociferándo.

Angelus alter pénitus fuísti,
Ille qui cœli médiũ volábat,
Núntians cunctis pópulis et linguis — Júdicis horam.
Lingua quæ sancta pópulos docébas,
Rebus et signis váriis probábas,
Lánguidis reddens cruce sanitátis — Róbora membris.
Inter eléctos modo collocáris,
Semper in cœlis mérito triúmphans,
Fúlgidis sertis redimítus omni — Témpore sæcli.
Summa sit Christo salus, et perénnis
Glória Patri paritérque sancto
Flámini, quorũ sine fine virtus — Regnat in orbe. Am.

Ad Magnif. *Ant.* t. 7.

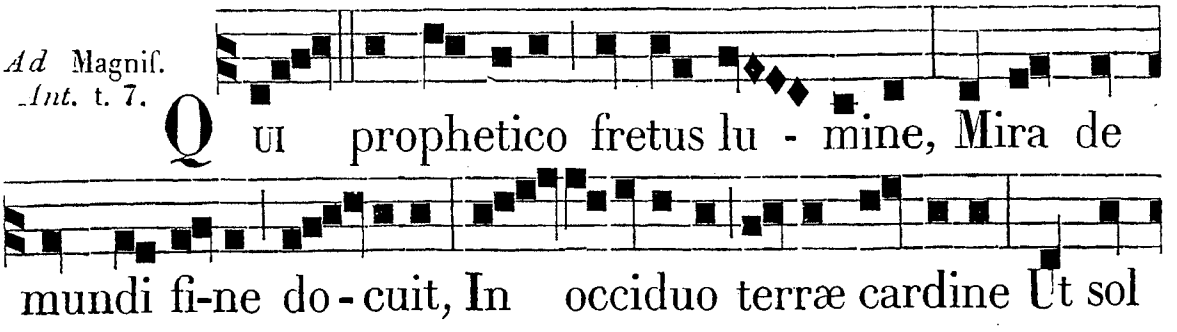

QUI prophetico fretus lu - mine, Mira de mundi fi-ne do - cuit, In occiduo terræ cardine Ut sol

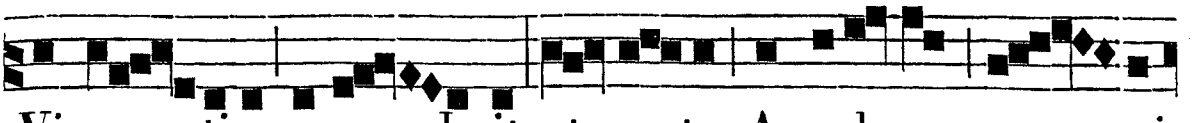

Vincen - tius occu - buit: et septus Angelorum ag - mi-

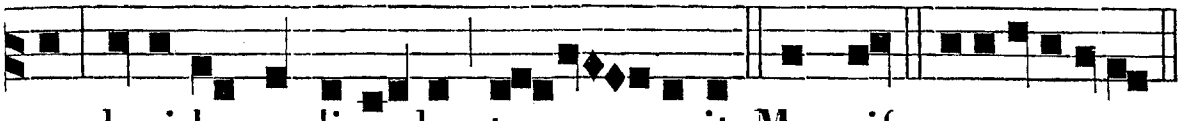

ne, lucidas cœli sedes te - nuit. Magnif. e u o u a e.

AD MATUTINUM. *Invit.* t. 4.

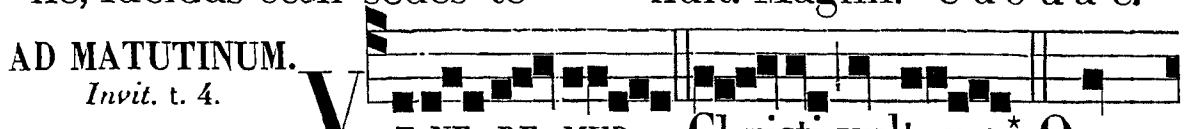

V E-NE-RE-MUR Christi vultum; * Quem

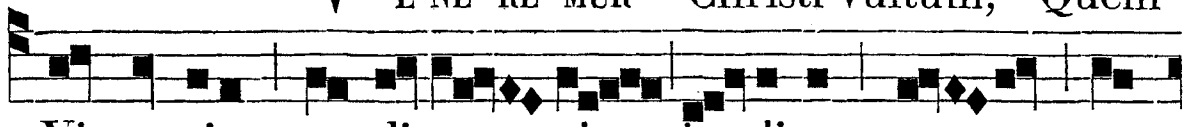

Vincentius prædi-ca - vit ju-dicem es - se ven-

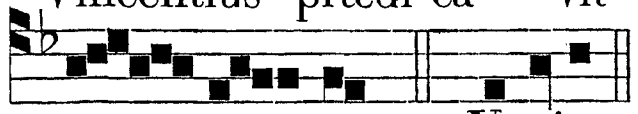

tu - rum. *Ps.* Venite. *p.* 9.

Hymn. t. 2. *ut sup.*

LUMEN in terris pópuli fidélis,
Civis et cœli modo factus alti,
Acta, Vincénti, tua concinéntes — Dírige voces.
Flore primævo nítidæ juvéntæ,
Eligens puræ documénta vitæ,
Ordinis magnum ímitans Paréntem — Prædicatórum.
Luce doctrínæ rútilans serénæ,
Ambitum terræ, pelagíque lustrans,
Semper ardénti resonándo sacrum - Péctore verbum.
Dum viam cunctis réseras salútis,
Orbis occásum canis et propínquum,
Jure te clarum genus omne reddit — Prodigiórum.
Hinc, velut solis rádius cadéntis,
Cónditus terra Brítonum remóta,
Púlchrior regnis óriens supérnis, — Æthera scandis.
Angelis septus, decorátus astris,
Doctor, et virgo, géminis corónis,
Inter illústres ánimas refúlges, — Múnere Christi.
Sit Patri, Nato, páriter coævo
Flámini sancto, salus una, cujus
Nomen in cœlis sine fine laudat
Spíritus omnis. Amen.

IN I. NOCT.
Ant. j. t. 1.

A T-TENTAM matrem reddidit, Latrans in ventre catulus, Ut quæreret, quem e-didit Qualis esset in- fantulus. *Ps.* Beat. euoua e.

Ant. ij. t. 2.

V IN-CEN-TI-I subli- mitas Quæ sit futuro tempore, Ma- tris monstrat a-gi- li-tas, Ro - bur-que da-tum corpo-ri.

Ant. iij. t. 3.

Ps. Quare frem. euouae. R E- LI-GI- O-NEM incly- tam Postquam subit Do-minici, Virtutem sibi præstitam Laude monstrat multi-plici. *Ps.* Domine. euo u ae.

℣. Amavit, *etc.*

℟. *j.* t. 1.

S UM-MUS pa - rens, ac re-ctor gen- ti-um, In vespere laben - tis sæ - culi, No - vum va - tem misit Vin - cen - tium, Christi-a - ni

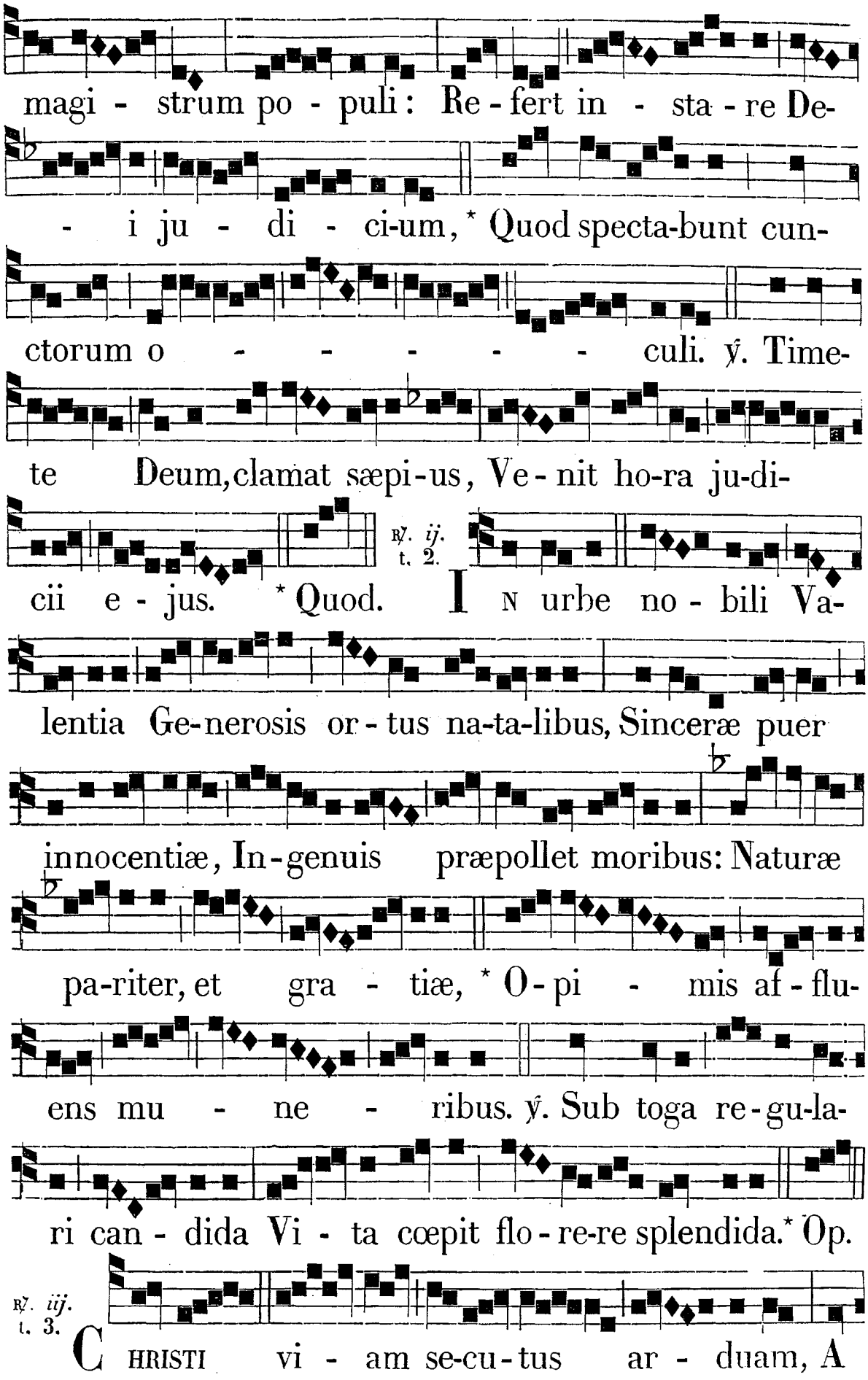
magi - strum po - puli: Re - fert in - sta - re De-
- i ju - di - ci-um, * Quod specta-bunt cun-
ctorum o - - - - - - culi. ℣. Time-
te Deum, clamat sæpi-us, Ve - nit ho-ra ju-di-
℟. ij. t. 2.
cii e - jus. * Quod. I N urbe no - bili Va-
lentia Ge-nerosis or - tus na-ta-libus, Sinceræ puer
innocentiæ, In - genuis præpollet moribus: Naturæ
pa-riter, et gra - tiæ, * O - pi - mis af - flu-
ens mu - ne - ribus. ℣. Sub toga re - gu-la-
ri can - dida Vi - ta cœpit flo - re-re splendida. * Op.
℟. iij. t. 3.
C HRISTI vi - am se-cu-tus ar - duam, A

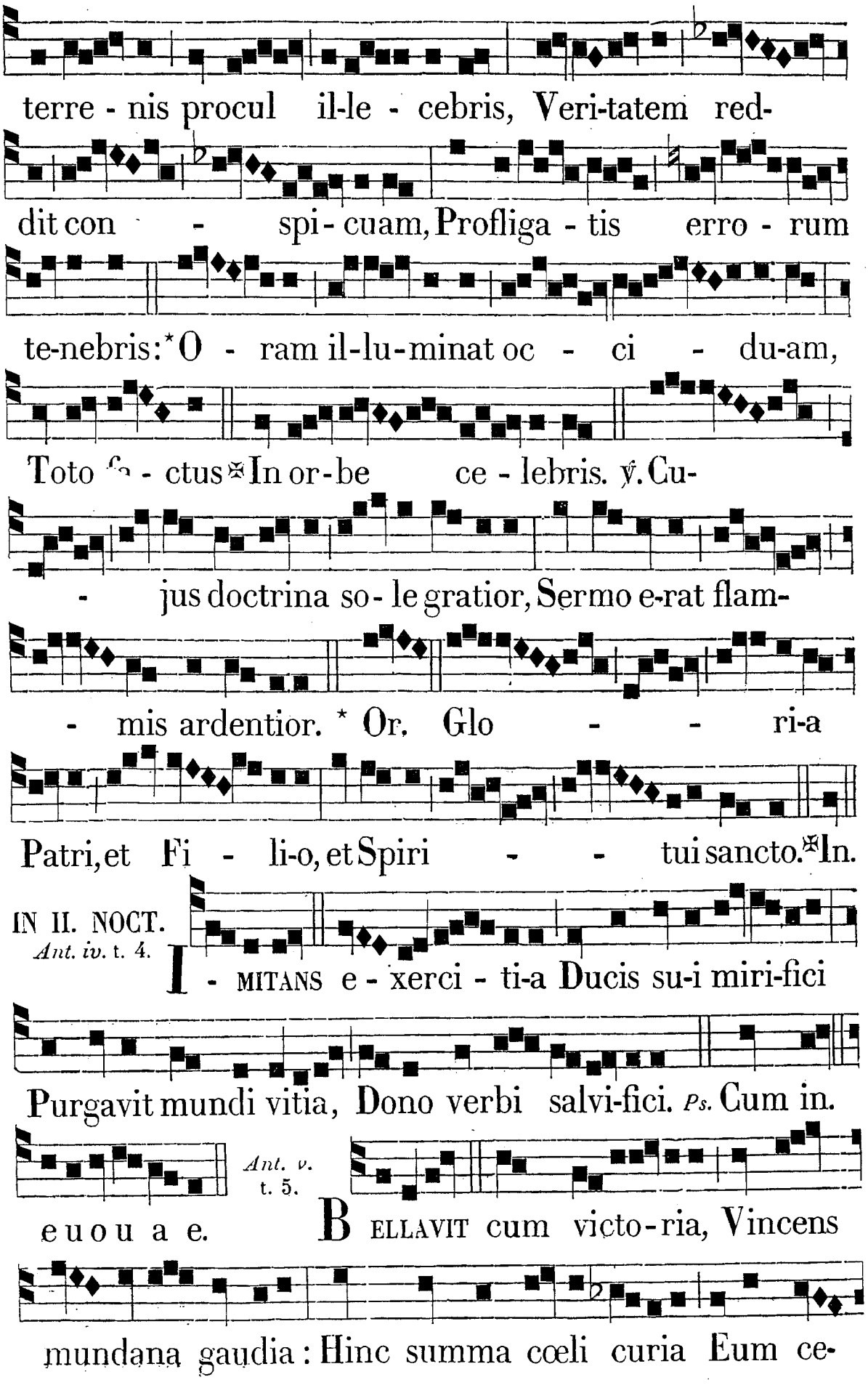
terre - nis procul il-le - cebris, Veri-tatem red-
dit con - spi- cuam, Profliga - tis erro - rum
te-nebris: * O - ram il-lu-minat oc - ci - du-am,
Toto fa - ctus ℣ In or-be ce - lebris. ℣. Cu-
- jus doctrina so- le gratior, Sermo e-rat flam-
- mis ardentior. * Or. Glo - - ri-a
Patri, et Fi - li-o, et Spiri - - tui sancto. ℣ In.
IN II. NOCT.
Ant. iv. t. 4.
I - MITANS e - xerci - ti-a Ducis su-i miri-fici
Purgavit mundi vitia, Dono verbi salvi-fici. Ps. Cum in.
Ant. v. t. 5.
e u o u a e.
B ELLAVIT cum victo-ria, Vincens
mundana gaudia: Hinc summa cœli curia Eum ce-

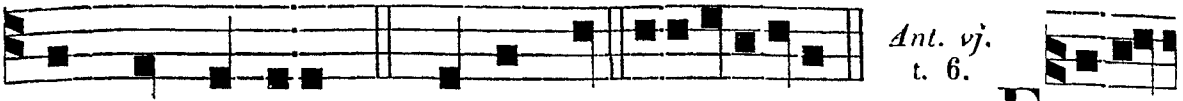

Ant. vj. t. 6.

pit cum gloria. *Ps.* Verba me. e u o u a e. E - MIT-

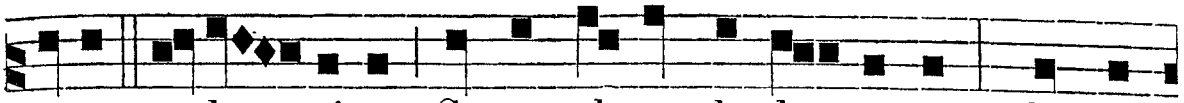

TEBAT u-ber-rimas Sæpe plorando la-crymas, Christi

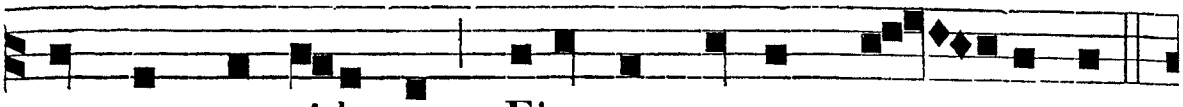

mortem considerans, Ejusque corpus con - secrans.

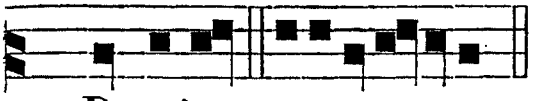

℣. Justum dedúxit, *etc.*

Ps. Domine. e u o u a e.

℟. *iv.* t. 4.

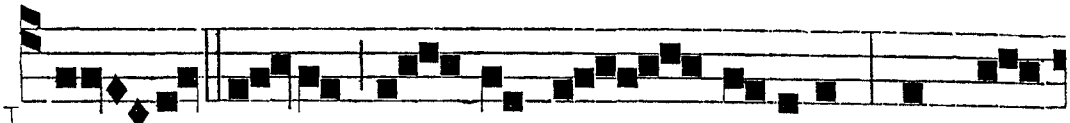

N O - CTE sa-cris in - cumbens litteris, Contem-

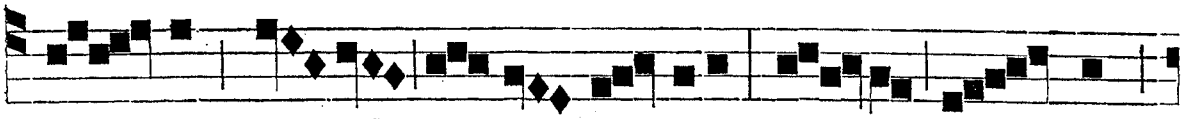

pla - tur vi - gil in stu-dio: Ma - ne pul - chri

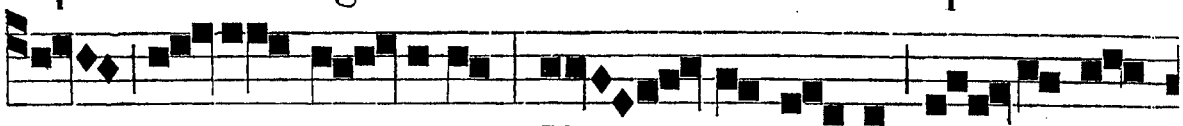

ad in-star si - deris, Mi - ro lu-cet do - ctrinæ



radio: * Morbos omnis ve - spere ge - neris Sa -

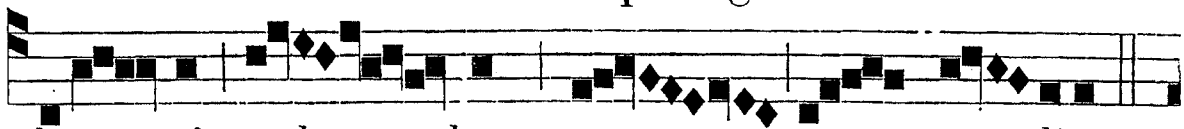

luta - ri pel - lens re - me-dio.

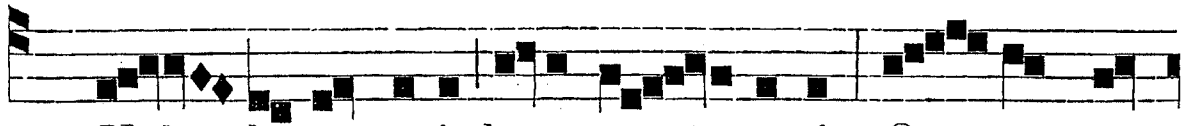

℣. Nul - la præterit hora tem - poris, Quo non re-

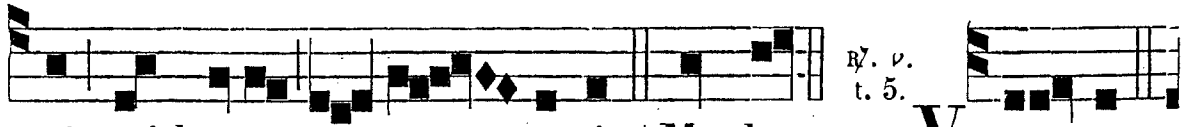

℟. *v.* t. 5.

cti quid agat o - peris. * Morbos. V ER - BA

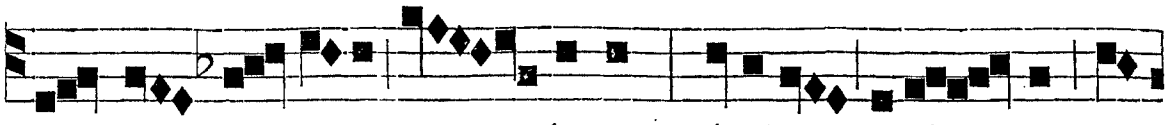

per-en - nis vitæ pro - ferens, Animos inflam-mat a-

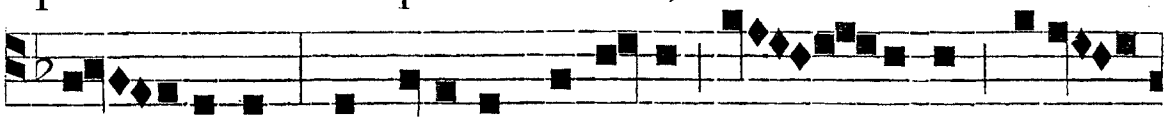

stan - tium: Pectoribus humanis in - serens Amo-

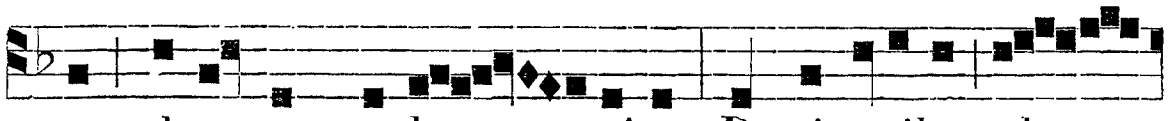

rem donorum cœle - stium, De virtutibus al-



ta dis - serens, * Frena - re do - cet o - mne

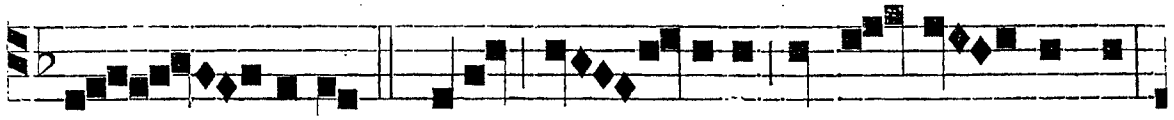

vi - tium. ℣. Illum a - vida turba se - quitur,

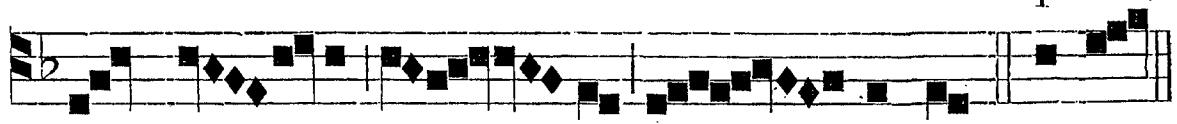

Dum hoc o-re di-vi - no lo - quitur. * Frena.

℣. *vj.* Quátuor vecta, *ut in Vesp. p.* 633.

IN III. NOCT.
Ant vij. t. 7.

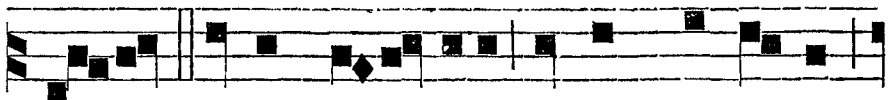

LAU- DE digna Valenti-a Ipsum mortalem

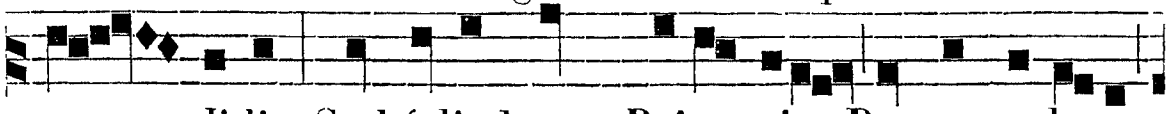

e - didit: Sed felix hunc Britannia Regno cœlorum



Ant. viij. t. 8.

red - didit. *Ps.* Domine. euouae. HO- NO-

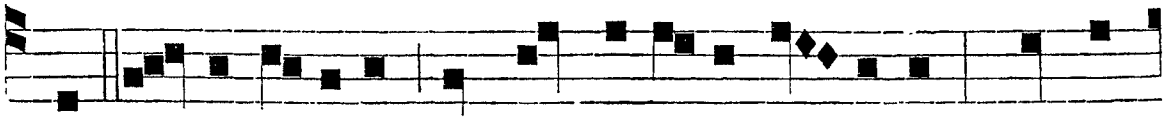

res omnes renuit Pro Christi sacro no- mine : Mentem

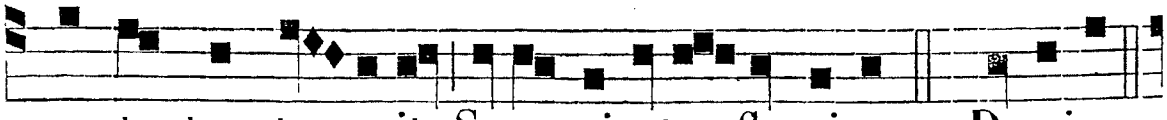

constantem te- nuit, Sacro rigatus flumine. *Ps.* Domine.

Ant. ix. t. 1.

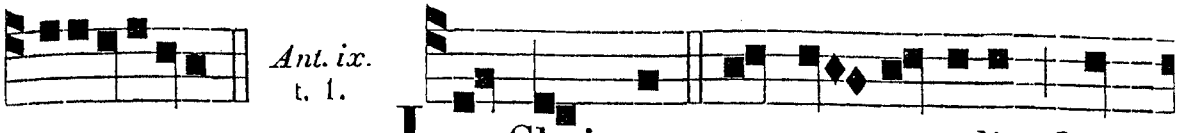

euouae. IN Christum semper re-tulit, Quid-

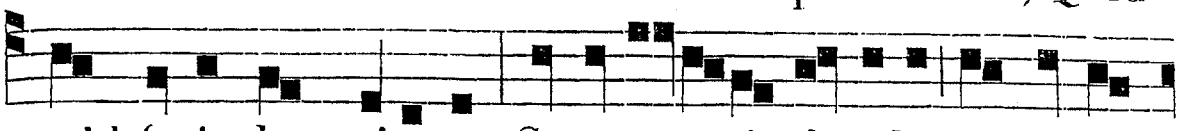

quid fecit dum viveret: Se a terrenis abstulit, Ut cœlum

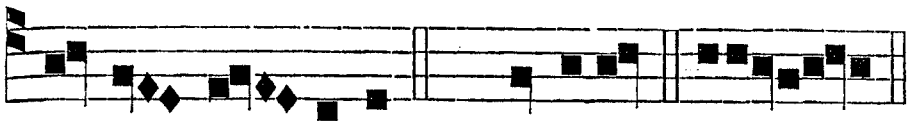

℣. Justus, *etc.*

tandem scan-deret. *Ps.* Domini. euoua e.

IN III. NOCT.

℟. *vij.*

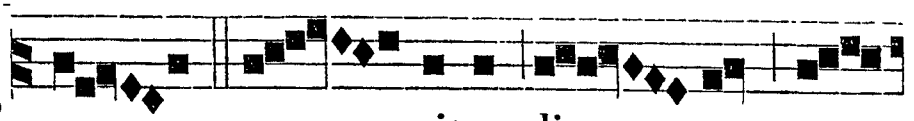

RES a - gitur di - gna spe-

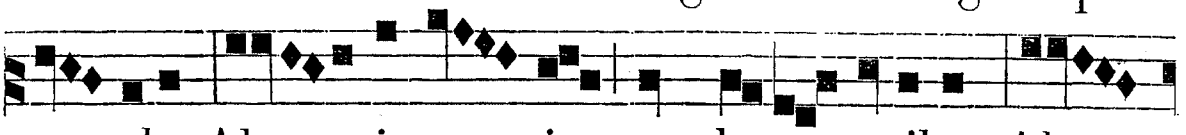

ctaculo, Ab ig-no - tis quando ve-ctoribus Al -



la-tos pa - nes tra-didit populo Degen-ti se - cum in

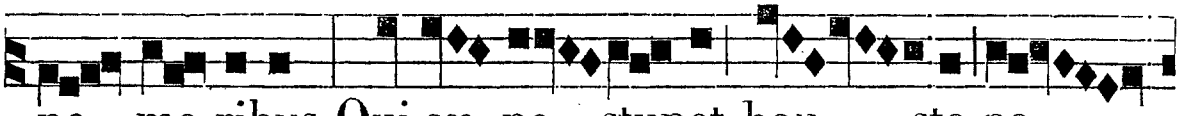

ne - mo-ribus, Qui sæ- pe stupet hau - sto po -

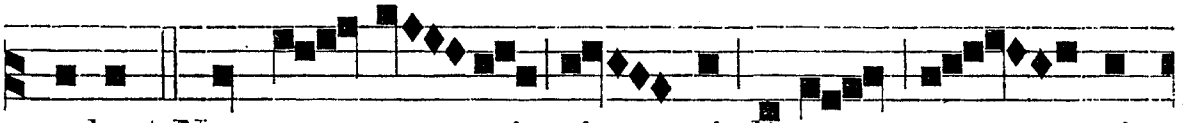

culo, * Non con-sum-ptis vi - ni li-quo - ri-

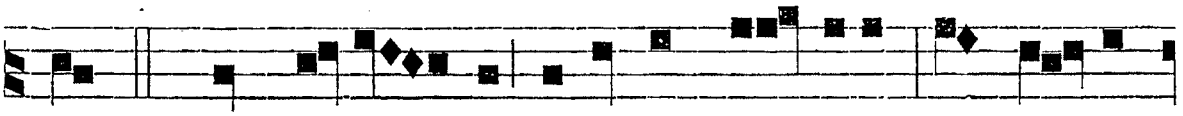

bus. ℣. Tunc ex-ul - tant virorum mil-li-a, Dum in-tu-

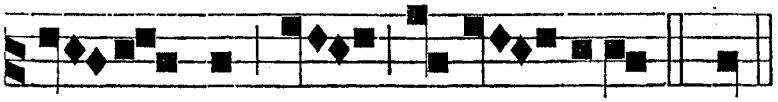

℟. *viij.*

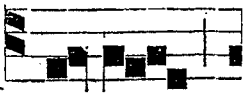

en - tur vi- ri magna- li-a. * Non. V IN-CEN-

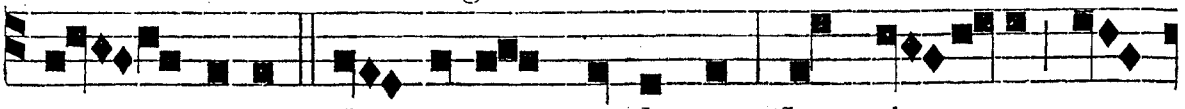

- TI-UM do- ctorem inclytum Cum de-core sem-

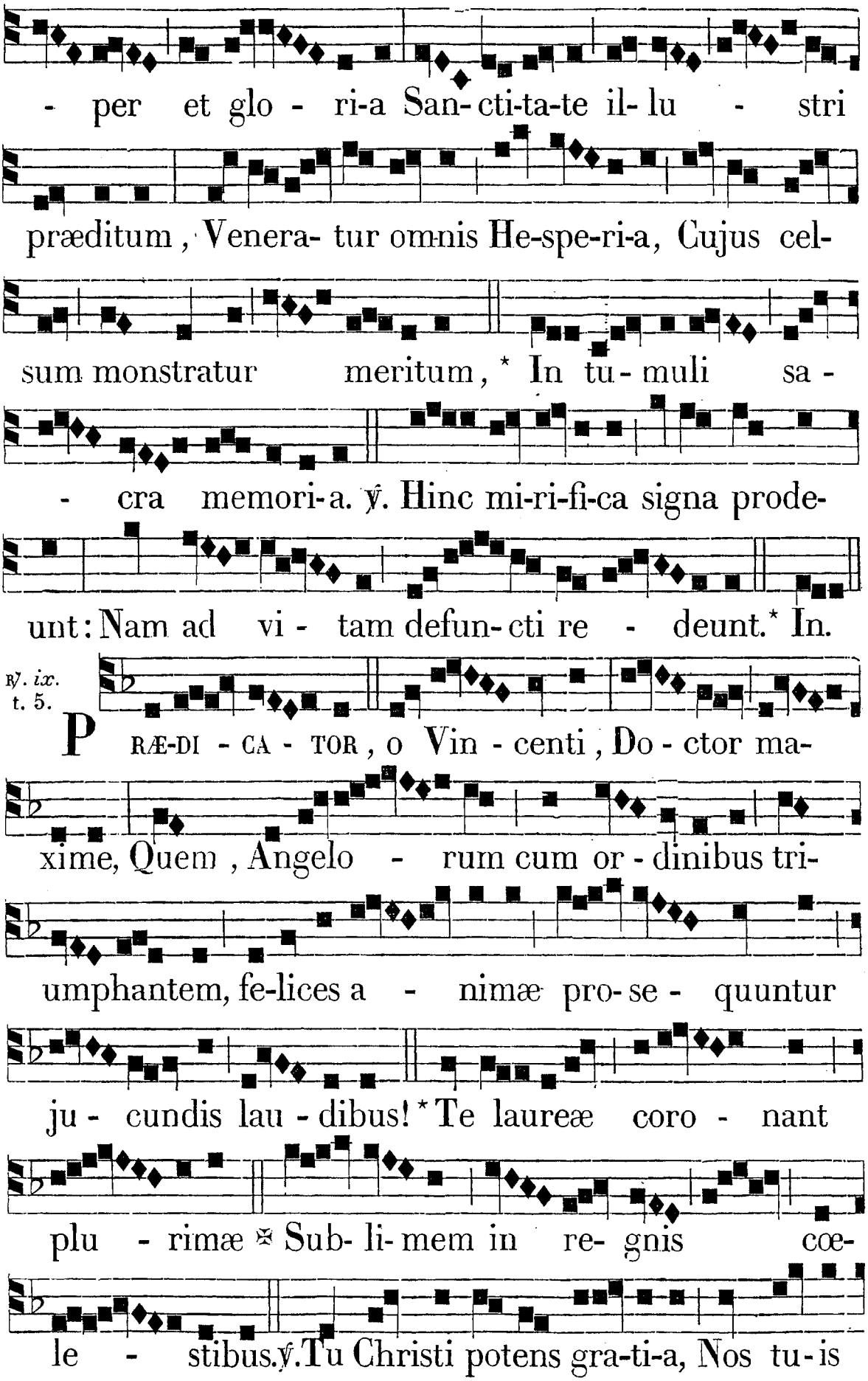
- per et glo - ri-a San- cti-ta-te il- lu - stri
prædítum, Venera- tur omnis He-spe-ri-a, Cujus cel-
sum monstratur meritum, * In tu - muli sa -
- cra memori-a. ℣. Hinc mi-ri-fi-ca signa prode-
unt: Nam ad vi - tam defun- cti re - deunt.* In.
℟. ix. t. 5.
PRÆ-DI - CA - TOR, o Vin - centi, Do - ctor ma-
xime, Quem, Angelo - rum cum or - dinibus tri-
umphantem, fe-lices a - nimæ pro- se - quuntur
ju - cundis lau - dibus! * Te laureæ coro - nant
plu - rimæ ✠ Sub- li- mem in re- gnis cœ-
le - stibus. ℣. Tu Christi potens gra-ti-a, Nos tu-is

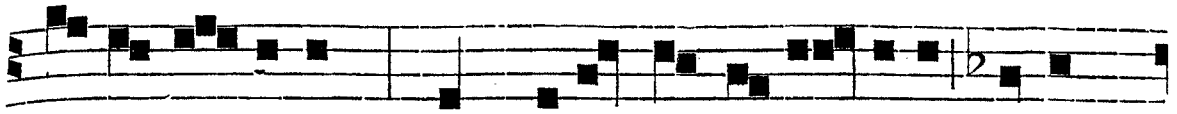

fo- ve precibus: Quem adscripsit Eccle- si-a Sacris

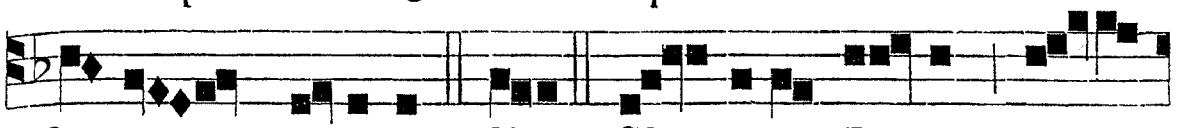

Sanctorum cœtibus. * Te. Glo- ri-a Pa-tri, et

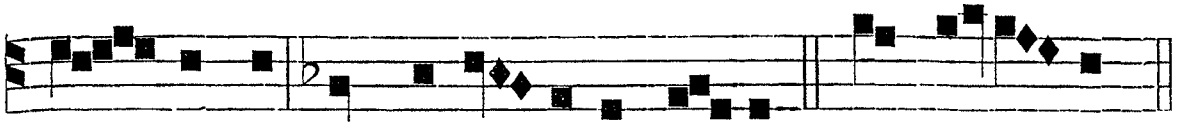

Fi - li- o et Spiri - tu-i sancto. ✠ Sub-li - mem.

IN LAUDIBUS ET AD HORAS. *Ant. j.* t. 4.

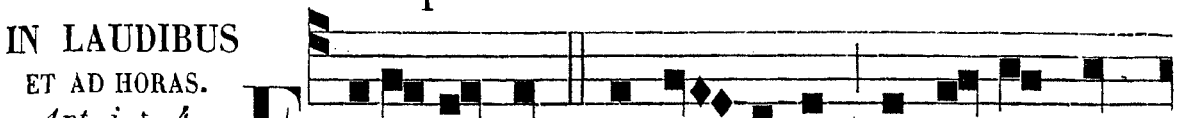

FE-STIVA vox psallen- tium Collaudet Re-

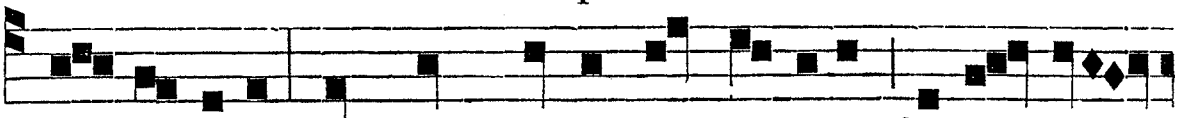

gem glori-æ, Qui cum sanctis Vincentium Glori - fi - ca-

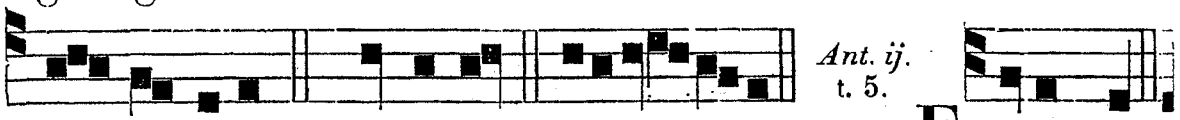

vit hodie. *Ps.* Dominus. euou a e. *Ant. ij.* t. 5. ERAT vir



evange - licus Christi præ-co cum prædicat: Dux illi-

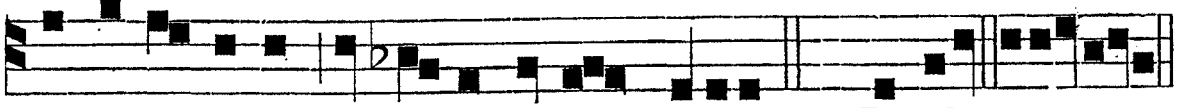

us Dominicus In terris ipsum visitat. *Ps.* Jubilat. euouae.

Ant. iij. t. 6.

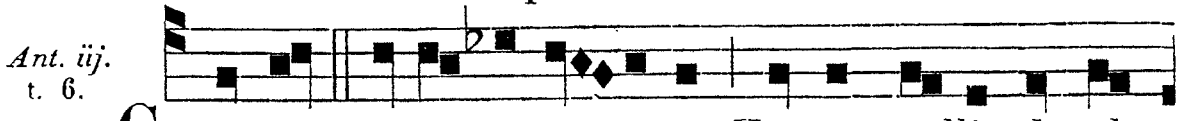

CAN-DENS virgo di-vi- nitus, Hostem pellit ab ob-

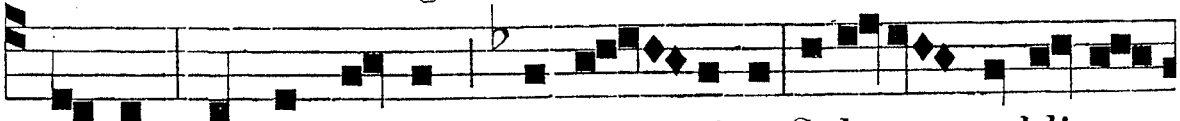

sessis, Cunctis vivens huma - nitus Salutem reddit op-

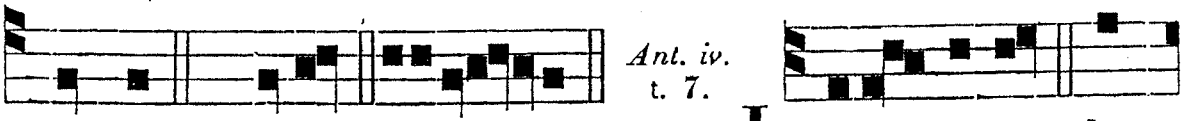

pressis. *Ps.* Deus. euou ae. *Ant. iv.* t. 7. INFAN-TU-LUS la-

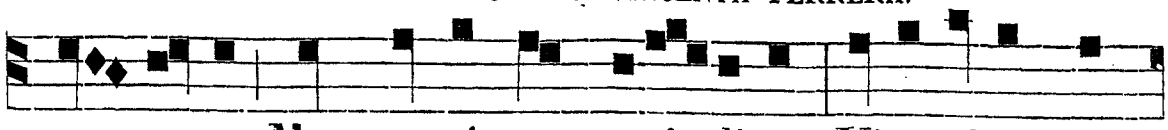

ce - ratur Mox matris per exci - dium, Vitæ alter re-

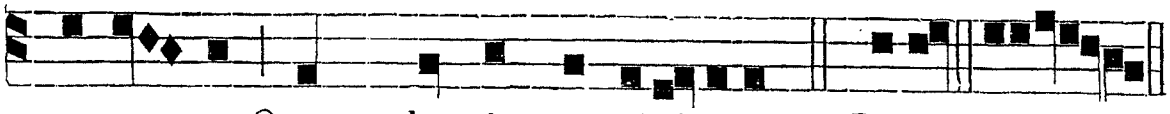

staura- tur Quem clausit præcipi-tium. *℣.* Bened. euouae.

Ant. v. t. 8.

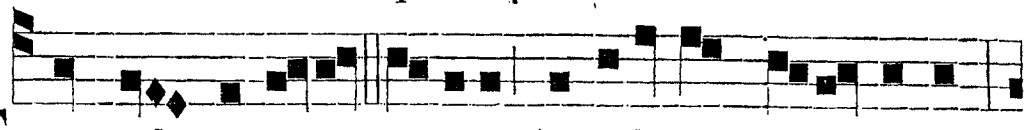

TUNC sub patenti speci-e, Angelorum exer-ci-tus

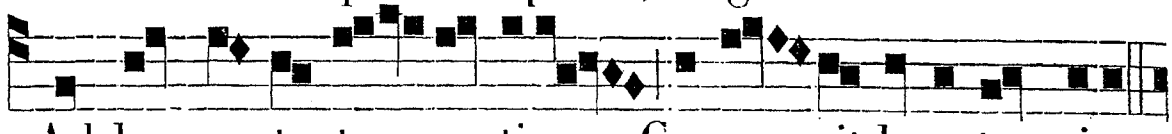

Ad hoc portentum gratiæ Conve- nit hora transitus.

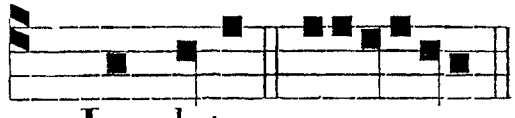

Ps. Laudate. euouae.

Hymnus. t. 2.

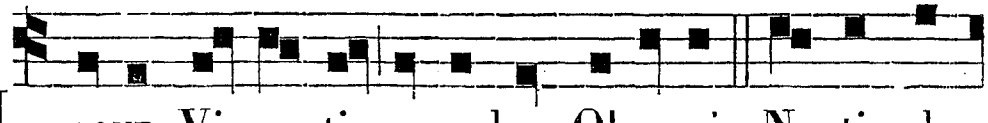

MAGNE Vincenti, nova lux Olympi Noctis ob-

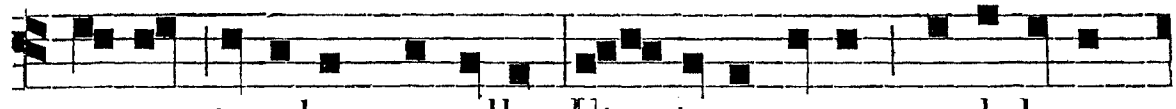

scuræ tenebras repelle, Ut tuas puro modulemur

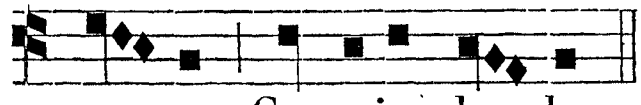

o- mnes Car-mine lau-des.

Sidús extrémæ Venetén-
sis oræ,
Et Valentínæ decus urbis
almæ,
Ordinis sacri nitor es et ævi
Glória nostri.
Cujus instrúcti mónitis
Hebræi,
Una cum Mauris, véteri re-
lícta
Lege, divínis renovántur
undis,
Mente fidéli.
Signa, quæ multis pa-
tuére terris,
Te probant amplis méritis
refértum,
Ac viris celsis fore compa-
rándum
Témporis acti.

Dæmonum sævos réprimis furóres,
Pellis et morbos miserátus omnes :
Sæpe defúnctos révocas in auras
Lucis amœnas.
Inde post claræ moniménta vitæ
Ad poli regnum, Superúmque cœtum
Lætus ascéndis, cápiens perénnes
Victor honóres.
Sit Patri, Nato, simul utriúsque
Flámini, splendor, decus, et potéstas,
Cujus ætérnum chorus Angelórum
Numen adórat.
Amen.

Ad Bened. *Ant. j.* t. 5.

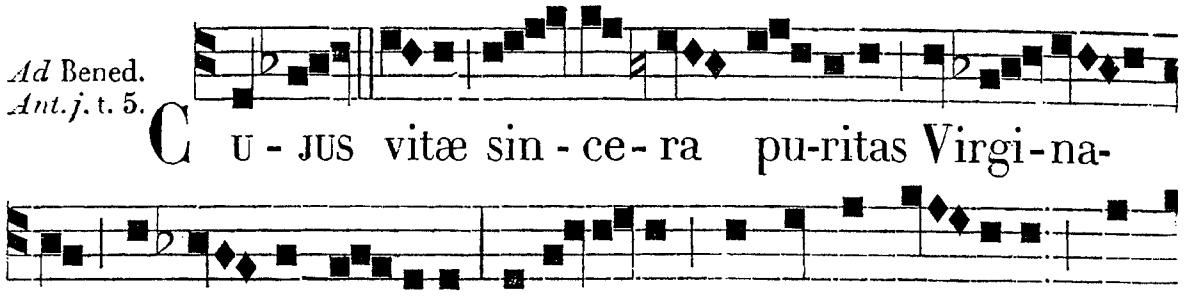

CUJUS vitæ sincera puritas Virginali candore nituit, Salutaris doctrinæ veritas Prædicando ubique claruit : Illi summa bonitas Geminam pro meritis coronam tribuit. Benedict. euo uae.

Ad Magnif. *Ant.* t. 8.

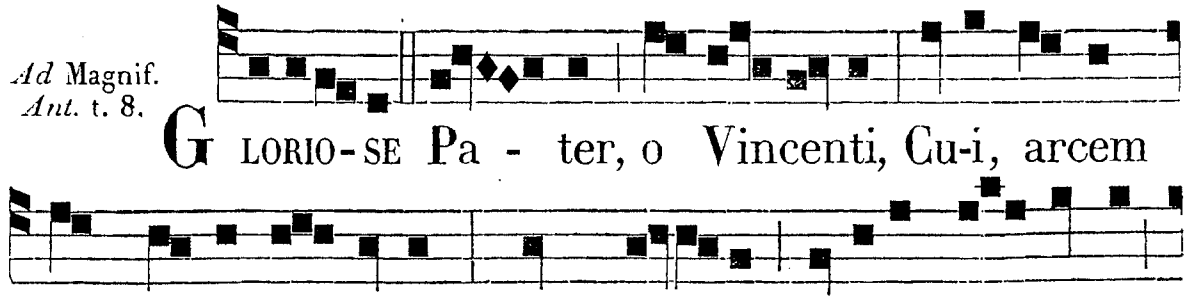

GLORIOSE Pater, o Vincenti, Cui, arcem scandenti polorum, Cum honore obvius ingenti

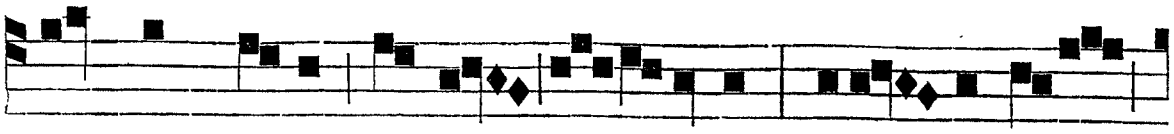

Plaudens venit chorus An-gelorum, Canen-tes te duc

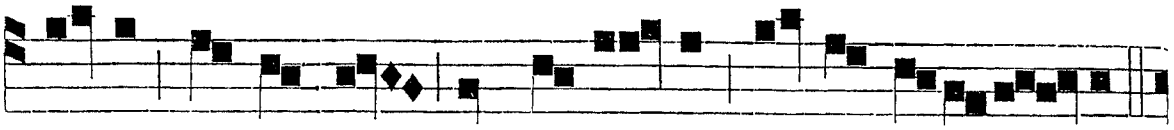

laude frequenti Ad a-mœna regna Bea-to-rum.

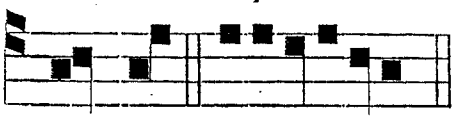

Magnif. e u o u a e.

INFRA OCTAVAM.
Ad Bened.
Ant. t. 6.

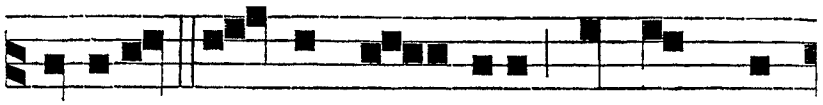

P ERVIGIL Christi nun-tius Vocans ad

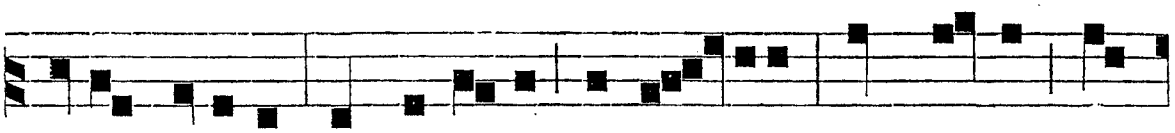

lucis opera, Ad fruenda Vincen-tius Nos ducat vi-

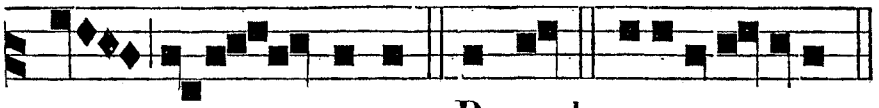

tæ mu - nera. Bened. e u o u a e.

Ad Magnif.
Ant. t. 1.



A D-SIT no-bis propi-tius In hujus vitæ

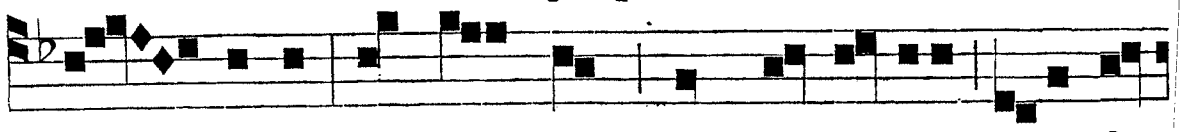

ve - spere Ad Christum nos Vincentius Tuto fe-

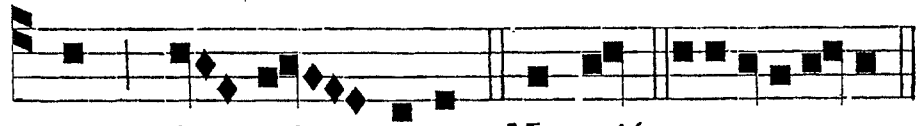

rens i - ti - nere. Magnif. e u o u a e.

FESTA DOMINICÆ PASSIONIS.

FER. III. POST SEPTUAG. ORATIO D. N. J. C. T. D.

AD I. VESPERAS. *Super Ps. Ant.* Venit Jesus, *j. Laud.*

℟. In monte, *ut supra*, *p.* 356. *cum* Glória.

Hymnus.
t. 1.

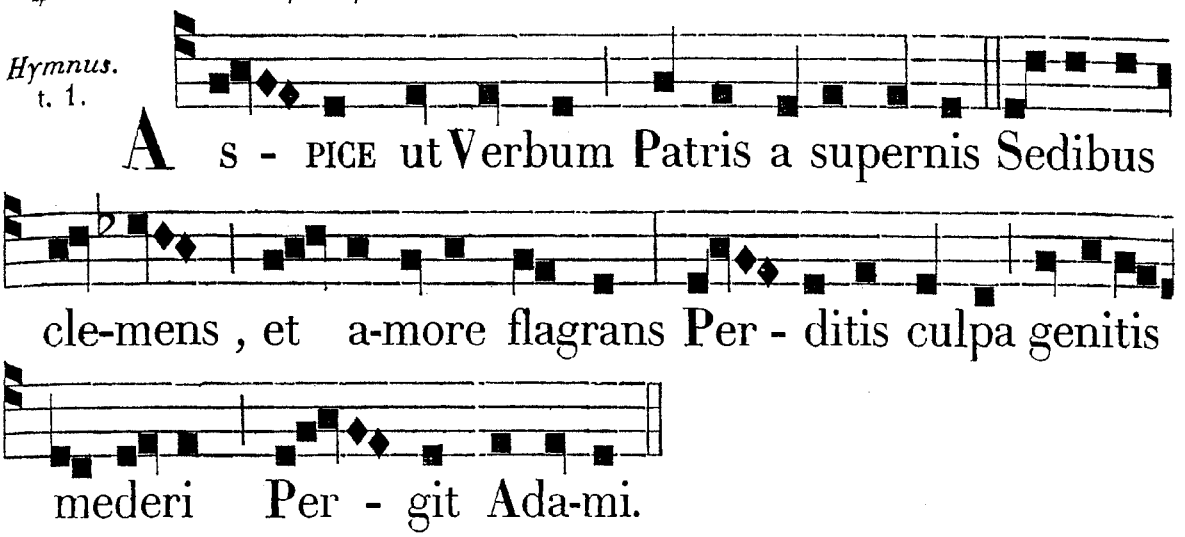

Flébilem mundi míserans ruínam,
Et volens nostros reparáre casus,
Orat, et prona véniam precátur
Fronte Magíster.
Flúctuat secum tot acérba volvens:
Hunc, ait supplex, cálicem dolóris,
Mi Pater, transfer; tua sed volúntas,
Non mea fiat.
Cum premat tristis pavor ima cordis,
Déficit languens Dóminus: per artus
Sánguinis sudor fluit, atque guttis
Terra madéscit.
At celer summo véniens Olympo
Angelus Jesum récreat jacéntem,
Córpori vires rédeunt, novóque
Róbore surgit.
Laus, honor Patri, genitæque Proli,
Cui datum nomen super omne nomen,
Et Paracléto decus, atque virtus
Omne per ævum.
Amen.

℣. Tristis est ánima mea. ℟. Usque ad mortem.

Ad Magnif. *Ant.* t. 7.

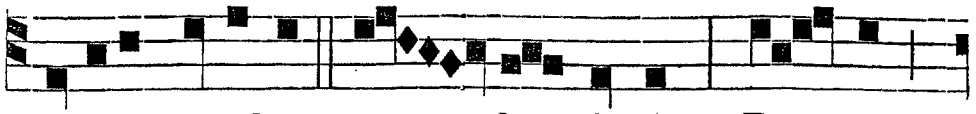

POSITIS genibus, o - rabat dicens : Pa- ter,

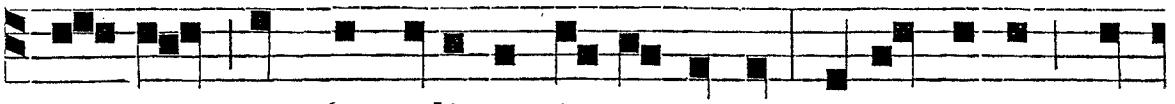

si vis, transfer calicem istum a me : verumtamen non

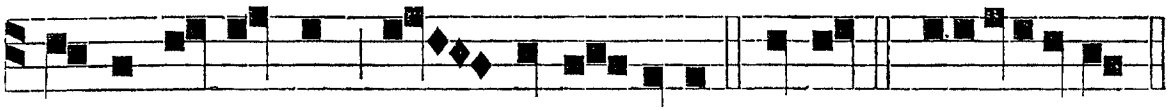

me-a vo-luntas, sed tu-a fi-at. Magnif. e u o u a e.

AD MATUTINUM. *Invit.* t. 4.

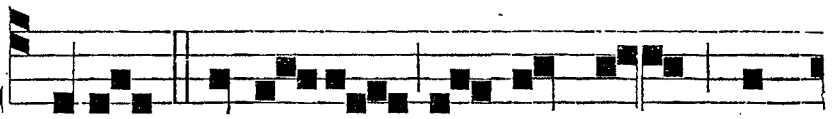

CHRISTUM Je-sum in monte o-

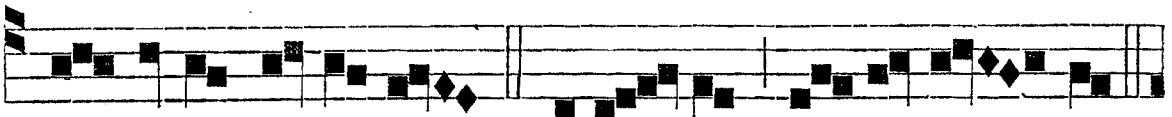

li - varum o- rantem : * Veni - te, ad - o- re - mus.

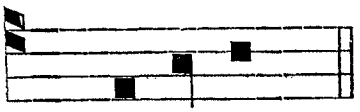

Hymnus. Aspice, *ut supra.*

Ps. Ve-ni-te. *p.* 9.

IN I. NOCT. *Ant. j.* t. 1.

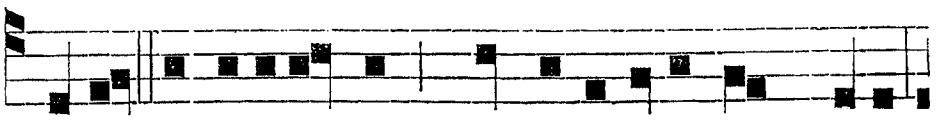

ANTE o-rati-o- nem præpara a-nimam tuam,

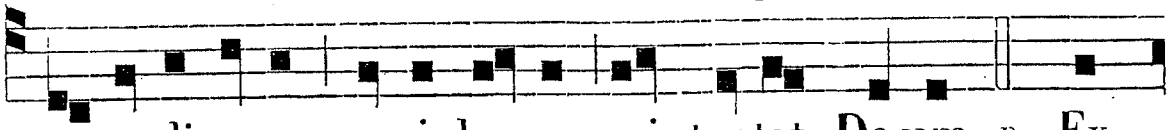

et no-li es-se quasi homo qui tentat De-um. *Ps.* Ex-

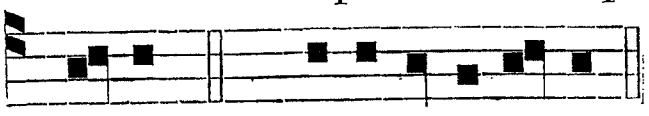

au-di. *p.* 39. e u o u a e.

Psalmus 27.

AD te, Dómine, clamábo, Deus meus, ne síleas a me : * nequándo táceas a me, et assimilábor descendéntibus in lacum.

Exáudi, Dómine, vocem deprecatiónis meæ, dum oro ad te : * dum extóllo manus meas ad templum sanctum tuum.

Ne simul trahas me cum

peccatóribus, * et cum operántibus iniquitátem ne perdas me.

Qui loquúntur pacem cum próximo suo : * mala autem in córdibus eórum.

Da illis secúndum ópera eórum : * et secúndum nequítiam adinventiónum ipsórum.

Secúndum ópera mánuum eórum tríbue illis : * redde retributiónem eórum ipsis.

Quóniam non intellexérunt ópera Dómini : * et in ópera mánuum ejus déstrues illos, et non ædificábis eos.

Benedíctus Dóminus : * quóniam exaudívit vocem deprecatiónis meæ.

Dóminus adjútor meus, et protéctor meus : * in ipso sperávit cor meum, et adjútus sum.

Et reflóruit caro mea : * et ex voluntáte mea confitébor ei.

Dóminus fortitúdo plebis suæ : * et protéctor salvatiónum Christi sui est.

Salvum fac pópulum tuum, Dómine, et bénedic hæreditáti tuæ : * et rege eos, et extólle illos usque in ætérnum.

Ant.ij. t. 8.

NON impedi-a- ris o-rare semper, et ne verea- ris usque ad mortem justificari. *Ps.* Ad te D. euouae.

Ant. iij. t. 8.

OMNIA quæcumque peti-e- ritis in o-ra-ti-o-ne credentes ac- ci- pi-e-tis. *Ps.* Voce me. *p.* 367. euouae.

℣. Tristis est ánima mea. ℟. Usque ad mortem.

℟. *j.* t. 1.

IN o-mnibus gratias a- gite, * Si-ne inter-

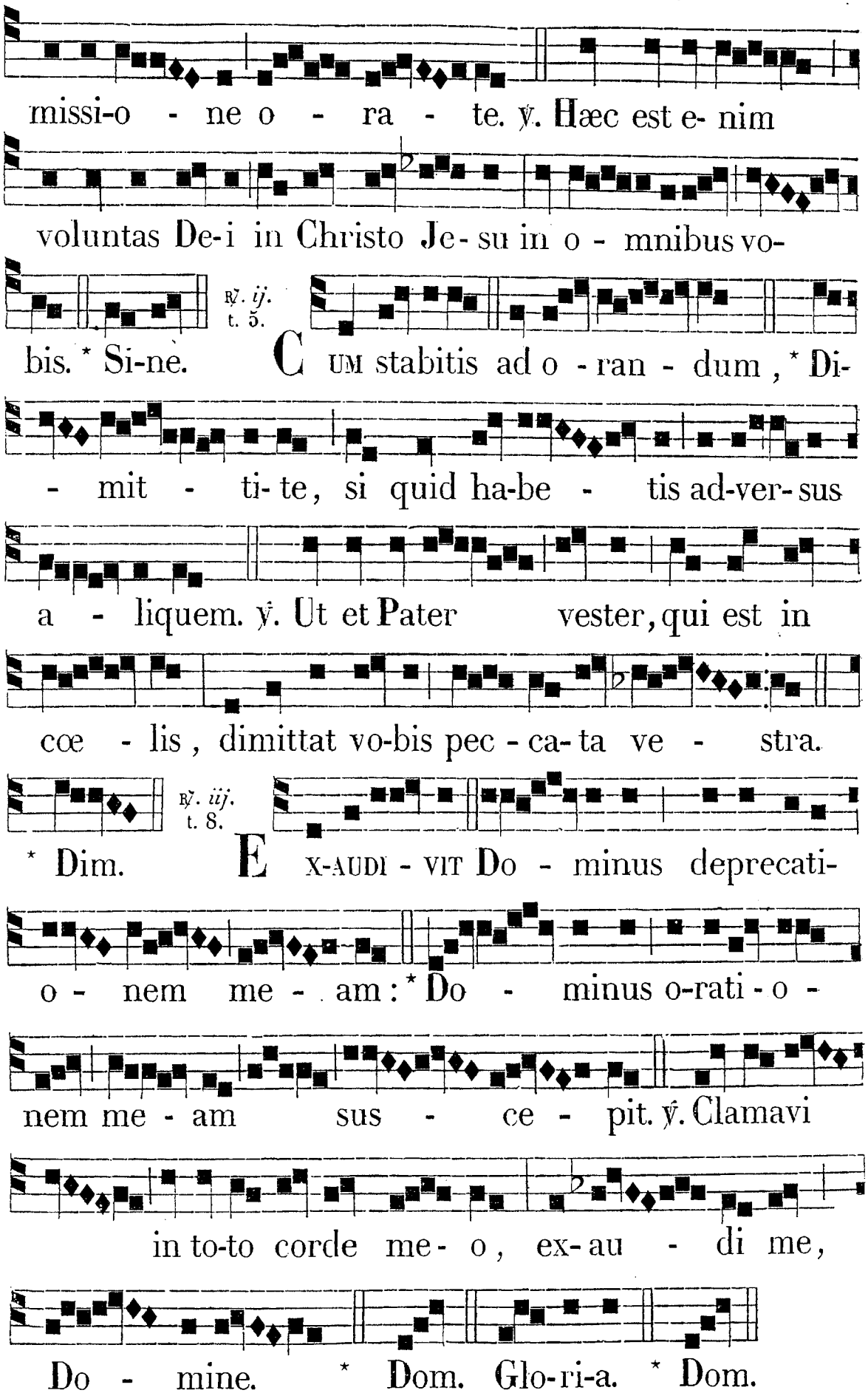
missi-o - ne o - ra - te. ℣. Hæc est e- nim
voluntas De-i in Christo Je- su in o - mnibus vo-
℟. ij. t. 5.
bis. * Si-ne. CUM stabitis ad o - ran - dum, * Di-
- mit - ti- te, si quid ha-be - tis ad-ver- sus
a - liquem. ℣. Ut et Pater vester, qui est in
cœ - lis, dimittat vo-bis pec - ca- ta ve - stra.
℟. iij. t. 8.
* Dim. EX-AUDI - VIT Do - minus deprecati-
o - nem me - am: * Do - minus o-rati - o -
nem me - am sus - ce - pit. ℣. Clamavi
in to-to corde me- o, ex- au - di me,
Do - mine. * Dom. Glo-ri-a. * Dom.

IN II. NOCT.
Ant. iv. t. 2.

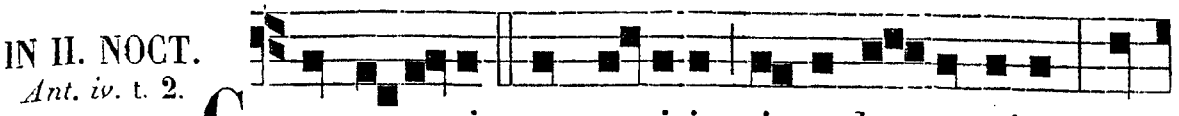

CUM o-ra-tis, non e-ritis sicut hy-pocritæ, qui

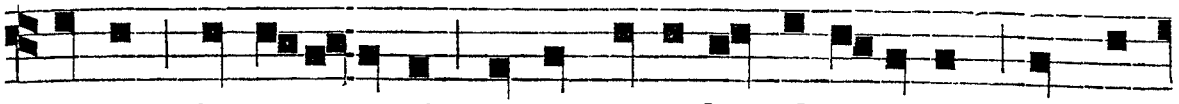

amant in synagogis, et in angulis plate-arum stantes

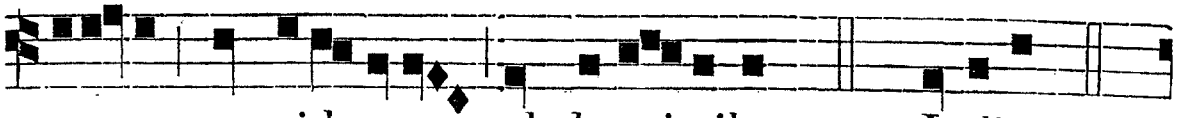

o-rare, ut videantur ab homi-nibus. *Ps.* Judica. *p.* 102.

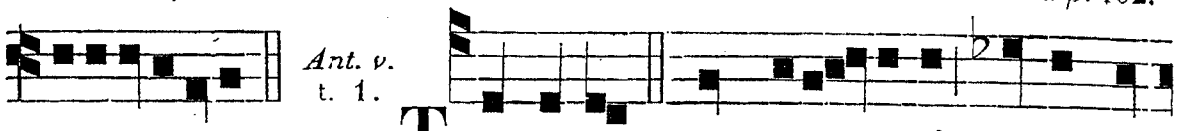

Ant. v. t. 1.

euouae. TU autem cum ora-veris, intra in

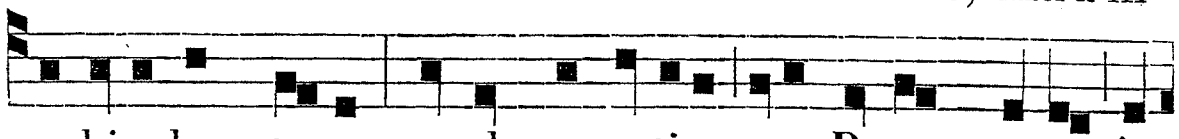

cubiculum tuum, et clauso osti-o, ora Patrem tuum in

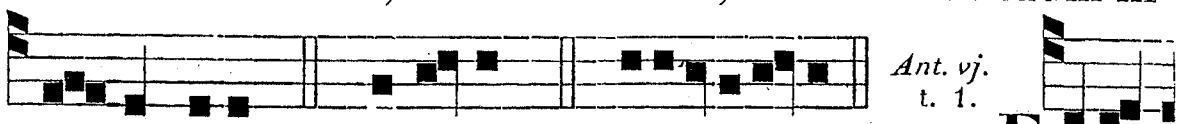

Ant. vj. t. 1.

abscondito. *Ps.* Exaudi. *p.* *31. euoua e. FACTUM

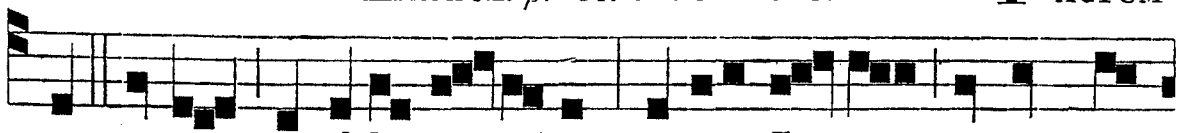

est autem in il-lis di-e-bus, exi-it Je-sus in montem

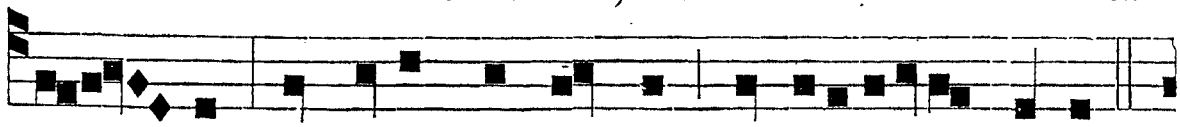

o-ra-re, et e-rat pernoctans in oratio-ne De-i.

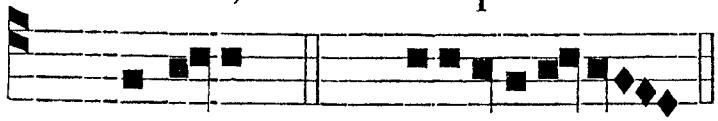

℣. Pater mi, si possibile est.
℟. Tránseat a me calix iste.

Ps. Levavi. *p.* 111. euoua e.

℟. *iv.* t. 4.

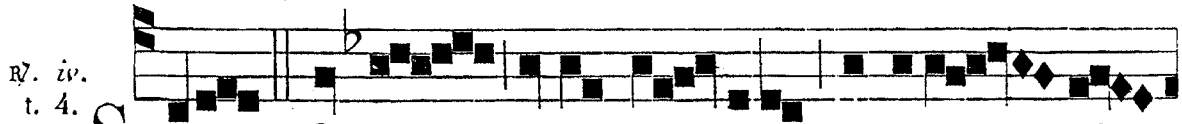

SI-MON, Si-mon, ecce sa-tanas expeti-vit

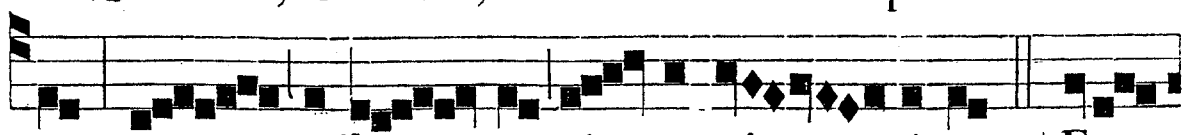

vos, ut cribra-ret sic-ut tri-ticum: * Ego

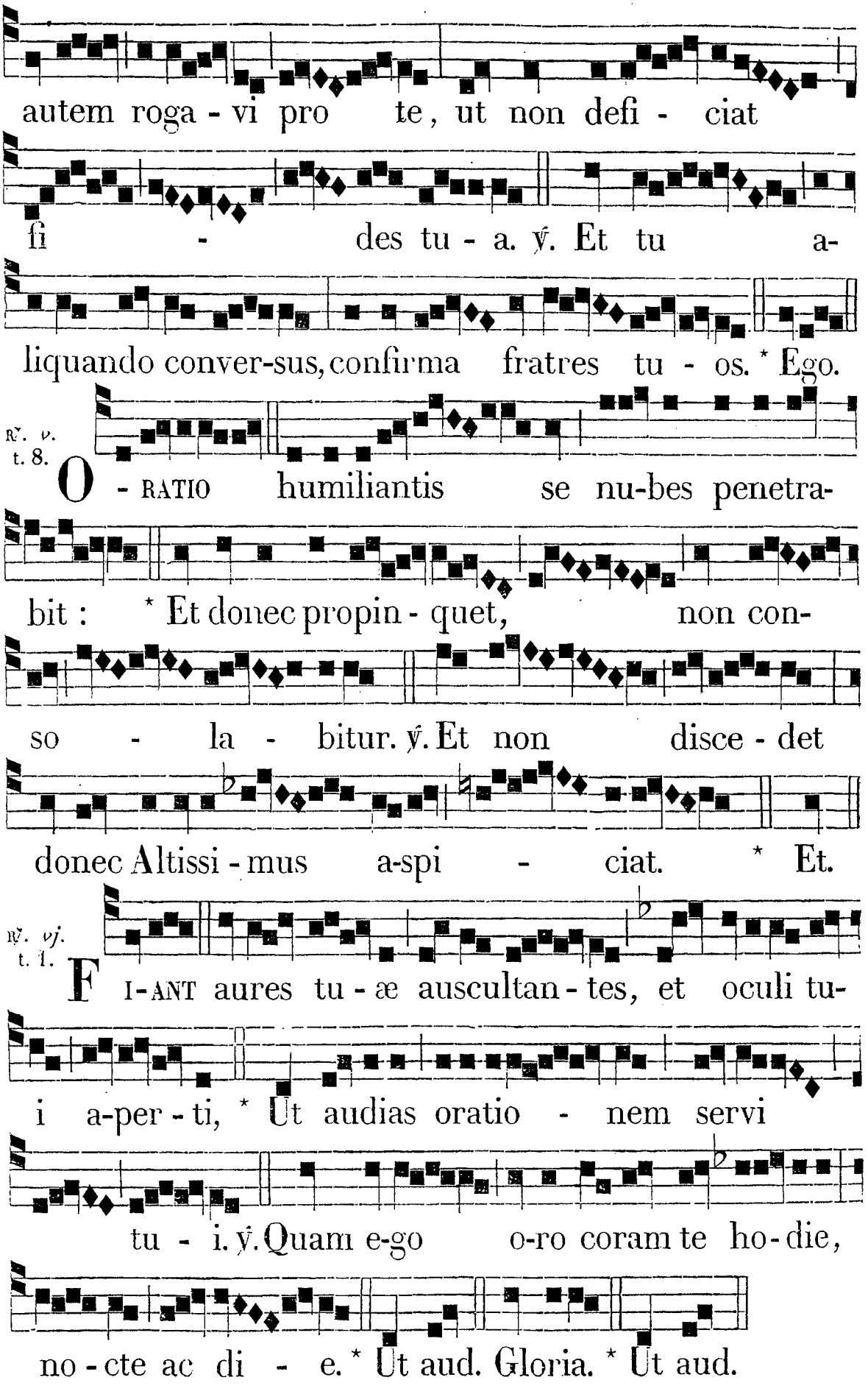
autem roga - vi pro te, ut non defi - ciat
fi - des tu - a. ℣. Et tu a-
liquando conver-sus, confirma fratres tu - os. * Ego.
℟. v. t. 8.
O - RATIO humiliantis se nu-bes penetra-
bit : * Et donec propin - quet, non con-
so - la - bitur. ℣. Et non disce - det
donec Altissi - mus a-spi - ciat. * Et.
℟. vj. t. 1.
F I-ANT aures tu - æ auscultan - tes, et oculi tu-
i a-per - ti, * Ut audias oratio - nem servi
tu - i. ℣. Quam e-go o-ro coram te ho - die,
no - cte ac di - e. * Ut aud. Gloria. * Ut aud.

IN III. NOCT.
Ant. vij. t. 8.

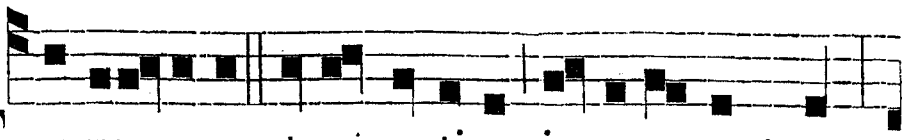

TRIBULA-TI-O, et an-gusti-a in-venerunt me,

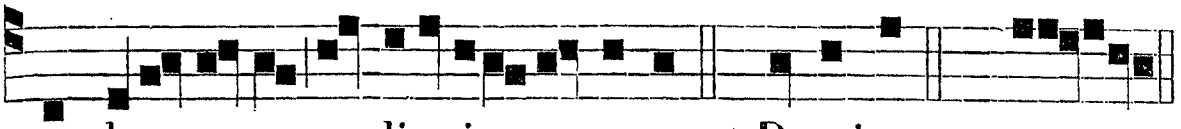

mandata tu-a meditatio me-a est. *Ps.* Domine. *p.*29. euouae.

Ant. viij. t. 7.

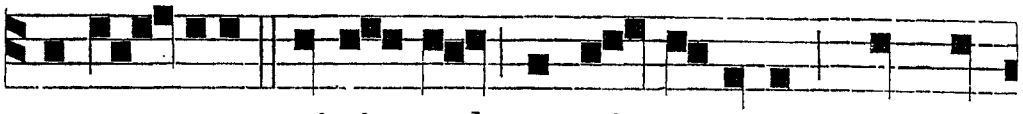

SUS-TI-NU-I qui si- mul contri- staretur, et non



fu-it; et qui consolaretur, et non inveni. *Ps.* Usque-

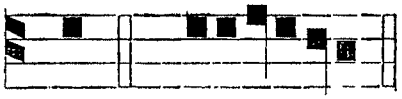

Ant. ix. t. 3.

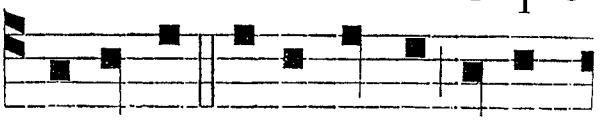

quo. *p.*35. euouae. ADHÆSIT pavimento a-ni-

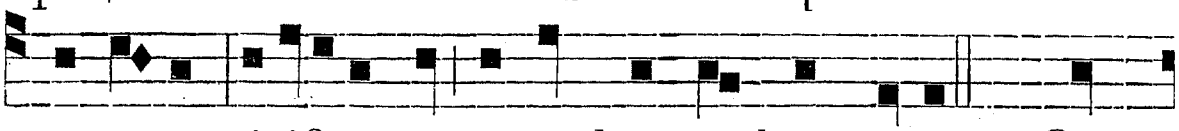

ma mea: vivifi-ca me secundum verbum tuum. *Ps.* Do-

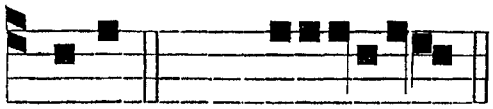

℣. Vigiláte, et oráte. ℟. Ut non intrétis in tentatiónem.

mine. *p.* 386. euouae.

℟. *vij.* t. 2.

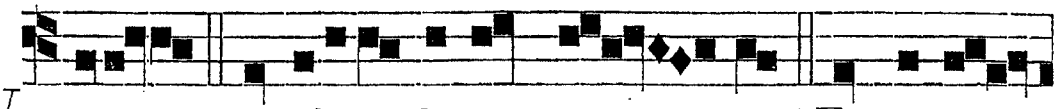

VENI in altitu-dinem ma - ris, * Et tempe-

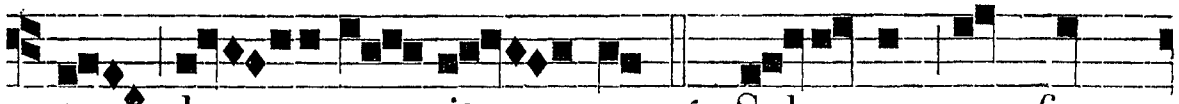

stas de - mer- sit me. ℣. Sal - vum me fac,



De-us, quoniam intraverunt a - quæ usque ad a -

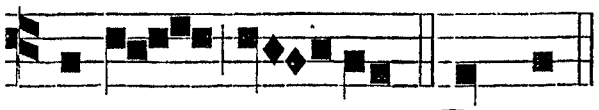

℟. *viij.* t. 7.

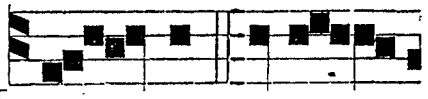

nimam me- am. * Et temp. IN - TRET in con-

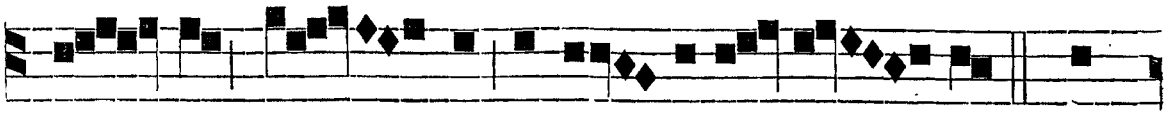

spe - ctu tu - o o-ra - ti-o me - a: * In-

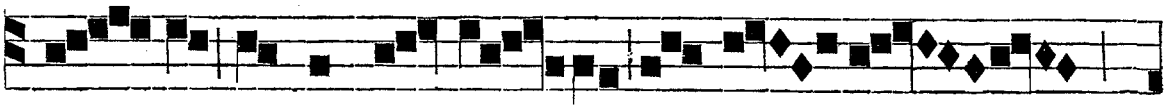

cli - na aurem tu- am ad pre - cem

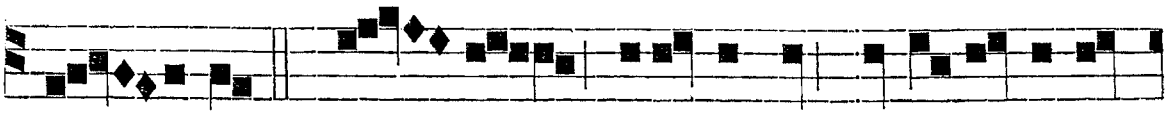

me - am. ℣. Qui - a replcta est malis a - ni-ma

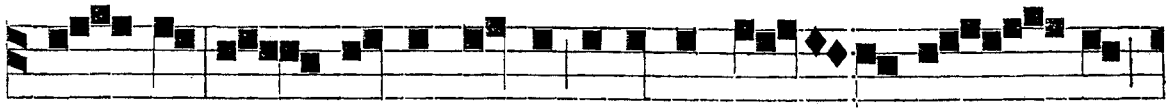

me - a, et vi- ta me-a inferno ap - propin - qua-

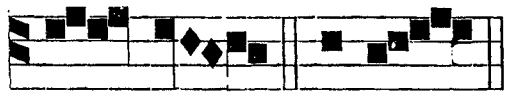

℟. *ix.* In monte, *ut supra*, *pag.* 356. *cum* Glória Patri *de* 8 *tono.*

- vit. * In-clin.

Ante Laudes, ℣. Christus factus in agonía. ℟. Prolíxius orábat.

IN LAUDIBUS ET AD HORAS. *Ant. j.* t. 2.

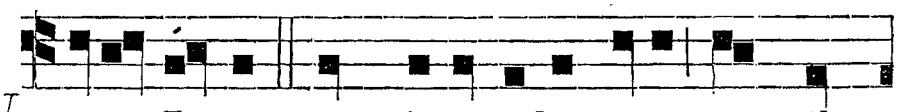

VENIT Jesus cum discipulis suis in vil-

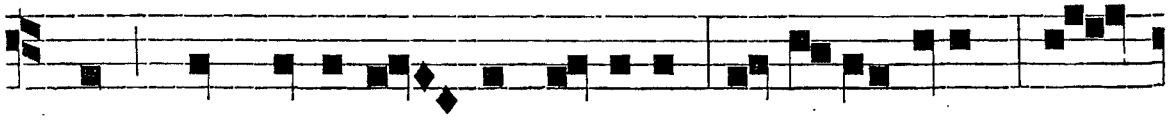

lam, quæ di-ci-tur Gethsemani, et di-xit illis: Se -

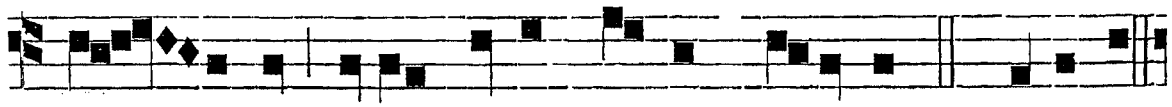

de - te hic donec vadam il-luc, et orem. *Ps.* Dominus.

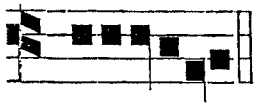

Ant. ij t. 1.

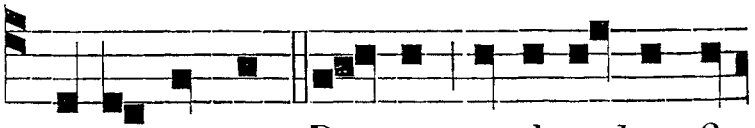

e u o u ae. ET as-sumpto Pe -tro et duo- bus fi-

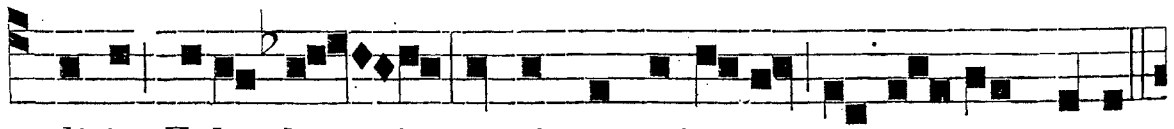

li-is Zebe-dæ - i, cœpit contristari, et mœstus esse.



℣. Jubil. e u o u a e. TUNC a-it il - lis: Tristis est

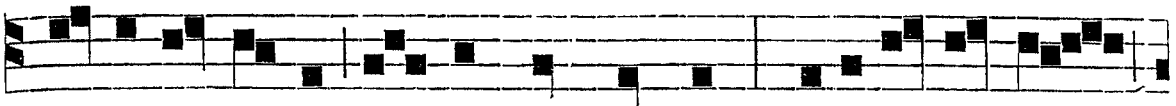

a - nima me-a us- que ad mortem : sustine-te hic,

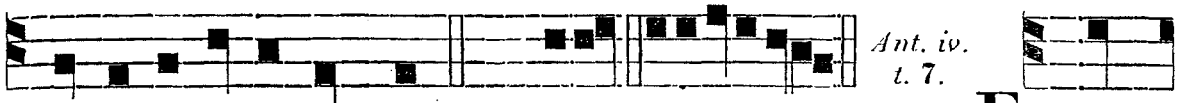

et vi-gi-late mecum. ℣. Deus. e u o u a e. ET

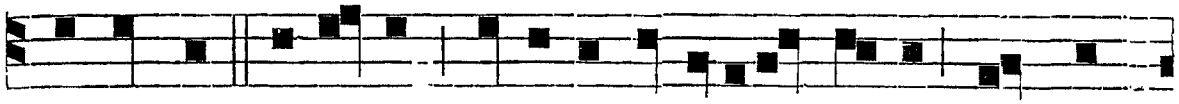

progressus pusillum procidit in faciem suam, o - rans,

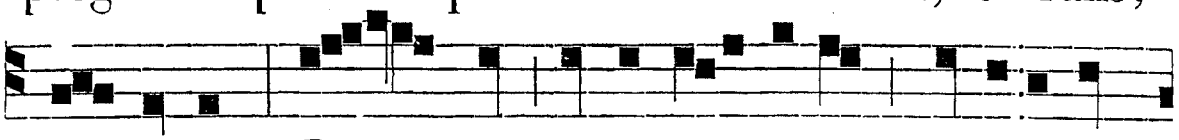

et dicens : Pa- ter mi , si possibi-le est, transeat a

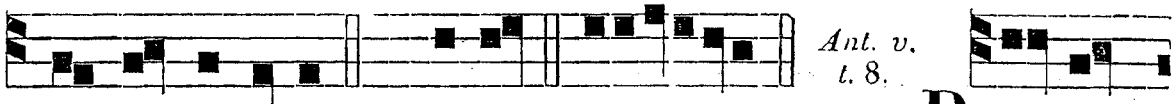

me ca-lix i-ste. ℣. Bened. e u o u a e. PATER

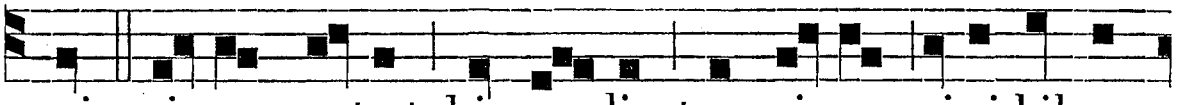

mi, si non potest hic ca- lix trans-i-re ni-si bibam

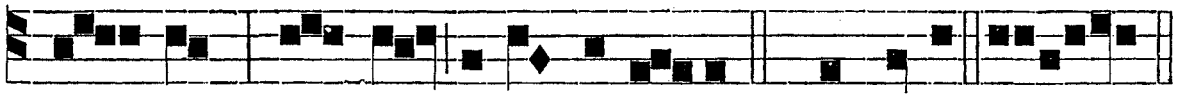

il - lum : fi - at voluntas tu-a. ℣. Laudate. e u o u a e.

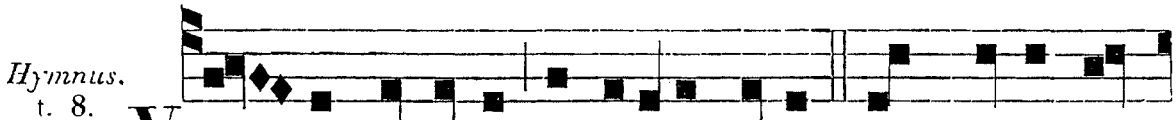

VE - NIT e cœlo mediator alto, Quem sacri du-

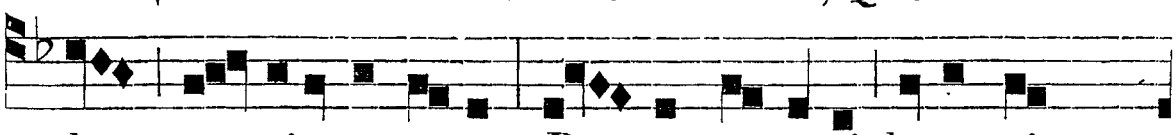

dum ce - cinere vates : Par - ce mœrori lacrymisque

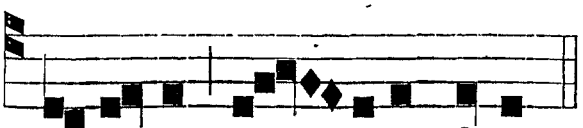

a - maris, Fi - li-a Sion.

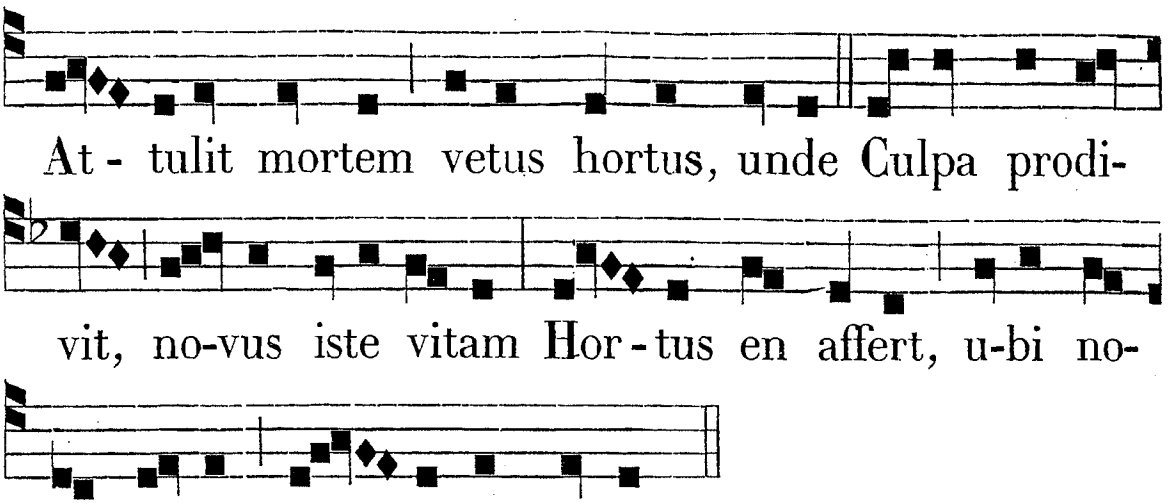

Víndicem placat Genitóris iram :
Réprimit forti jaciénda dextra
Fúlmina : occúrrit scéleri expiándo
Sponte Redémptor.
Sic teret duros láqueos avérni,
Et diu clausam reserábit aulam :

Nos ad ætérna révocans beáta
Gáudia regni.
Laus, honor Patri, genitæque Proli,
Cui datum nomen super omne nomen,
Et Paracléto decus, atque virtus
Omne per ævum.
Amen.

℣. Doce nos oráre. ℟. Sic ergo vos orábitis.

Ad Bened. *Ant.* t. 1.

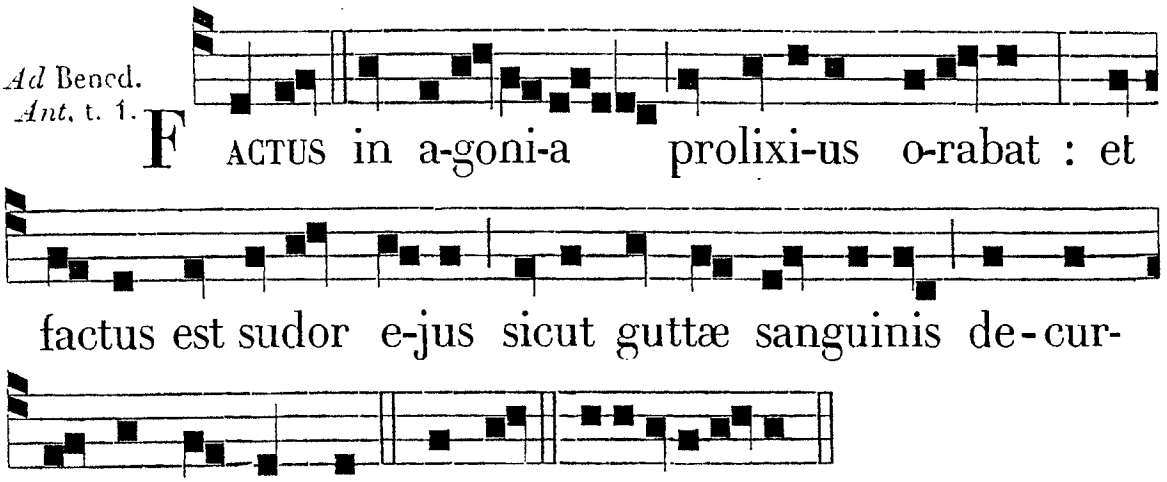

AD PRIMAM *et ad cæteras Horas, tonus Hymnorum de Dominica in Passione Domini, pag.* 117.

AD TERTIAM.
℟. *br.* t. 6.

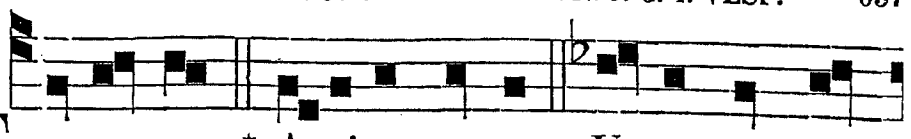

TRISTIS est * A-nima mea. ℣. Usque ad mor-

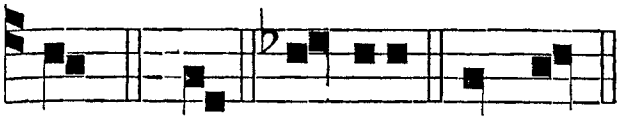

℣. Pater mi, si possíbile est. ℟. Tránseat a me calix iste.

tem. * A. Gloria. Tristis.

AD SEXTAM.
℟. *br.* t. 6.

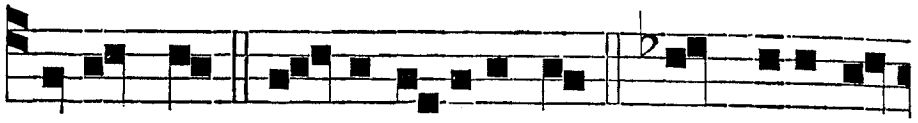

PA-TER mi, * Si possi-bile est. ℣. Transeat a

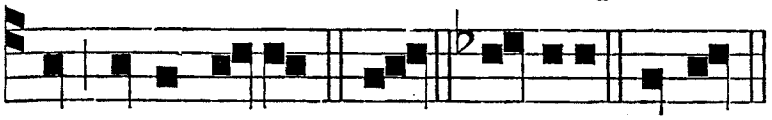

℣. Vigiláte, et oráte. ℟. Ut non intrétis in tentatiónem.

me calix i-ste. * Si. Gloria. Pater.

AD NONAM.
℟. *br.* t. 6.

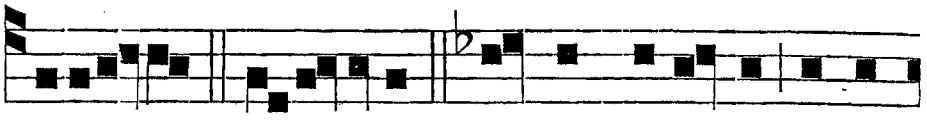

VÍ-GILATE, * Et o-rate. ℣. Ut non intretis in ten-

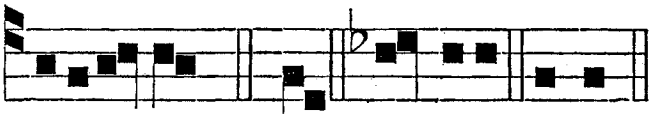

℣. Factus est sudor ejus. ℟. Sicut guttæ sánguinis.

tati-o-nem. * Et. Gloria. Vigil.

IN II. VESP. *Sup. Ps. Ant. j. Laud. — Ps. de Dominica, excepto ultimo* Crédidi, *p.*106. — *Hymnus.* Aspice, *ut supra.*

℣. Factus est sudor ejus. ℟. Sicut guttæ sánguinis.

Ad Magnif.
Ant. t. 8.

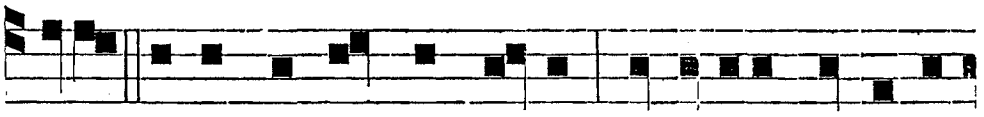

ECCE appropinquavit hora, et Filius hominis

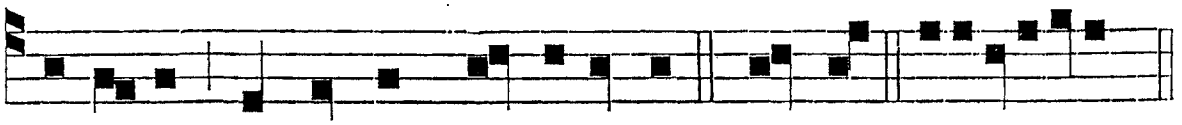

tradetur in manus peccatorum. Magnif. e u o u a e.

FER. III. POST SEXAG. IN SOLEMNI COMMEMORAT. DOM. PASSIONIS. T. D.

AD I. VESPERAS. *Psalmi ut in Fer. v. in Cœna Domini, et super ipsos sola prima Ant.* Cálicem. *pag.* 374.

℟. *j.* Vinea mea, *ut infra*, *pag.* 660.

Hymnus. t. 3.

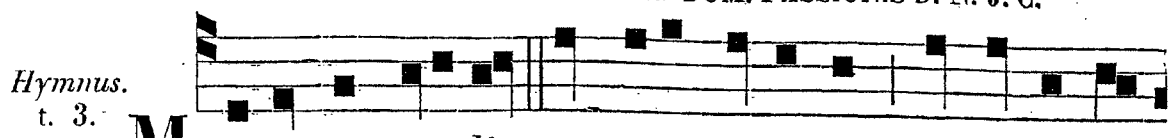

MOERENTES oculi, spargite lacrymas, Et luctu re-

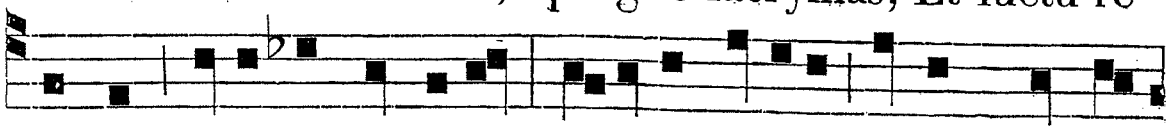

sonent inti-ma cordium : Il-latas refero Numini ab im-

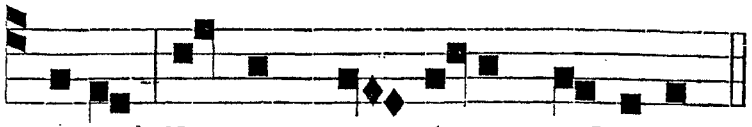

piis Pœnas et fe-ra vulnera.

Accínct*a* heu! gládiis turba satéllitum
Arréptum Dóminum fústibus ímpetit,
Nunc cædit cólaphis, nunc quatit hórridis
Divínum Caput íctibus.
Haud finis scéleri: tráditur ímprobo
Christus carnífici, nec mora, bárbarus
In Regem súperum non timet ímpio
Ausu vértere déxteram.
Audít*e*, o pópuli, Numen amábile,
Manánt*e* ex húmeris úndique sánguine,
Lictóris rábidi sústinet ímpetum,
Et vocem premit ínnocens.

Quis non illácrymet! Jam nova cóndidit
Torménta indómitæ gentis iníquitas,
Infígit cérebro, proh dolor! éfferis
Sertum vépribus áspe-rum.
Heu crimen! tráhitur fúnibus ímprobis
Funésti Dóminus supplícii ad locum:
Illic oppétiit, fúnere spíritum Patri restítuens suo.
Passo pro míseris tam fera vúlnera
In terris résonet débita glória;
Sacrúmqu*e* assídue Nomen in æthera
Humánum genus éfferat.
Amen.

℣. Oblátus est, quia ipse vóluit. ℟. Et livóre ejus sanáti sumus.

Ad Magnif. *Ant.* t. 8.

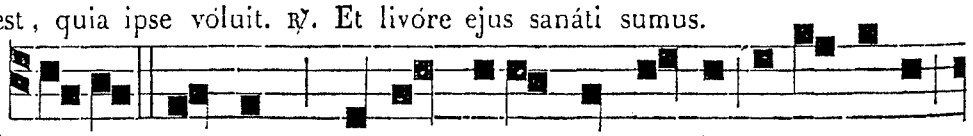

O vos o-mnes, qui transitis per viam, attendite,

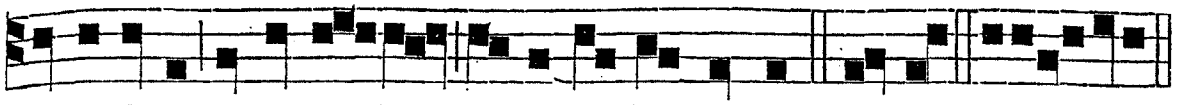

et vidéte, si est do-lor, sic-ut do-lor meus. Magnif. euouae.

AD COMPLETORIUM ET PER HORAS *diei in fine Hymnorum dicitur :*

Sit laus Patri ac Paráclito
Natóque Patris único
Nostræ dedit qui pródigus
Prétium salútis sánguinem.

AD MATUTINUM.
Invit. t. 3.

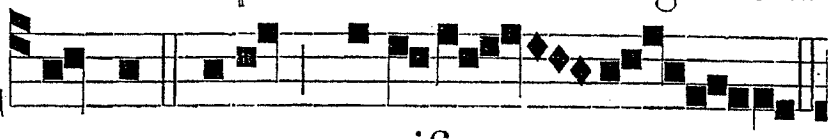

CHRISTUM regem crucifi - xum :

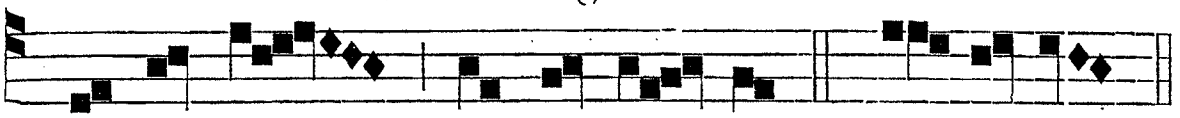

* Ve- ni - te ad - o- re - mus. *Ps.* Ve- ni- te. *p.* 8.

Hymnus.
t. 8.

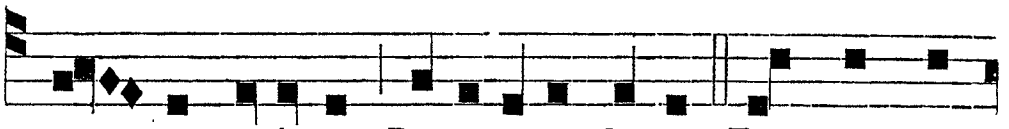

A - SPICE infami Deus ipse ligno Pendet, ef-

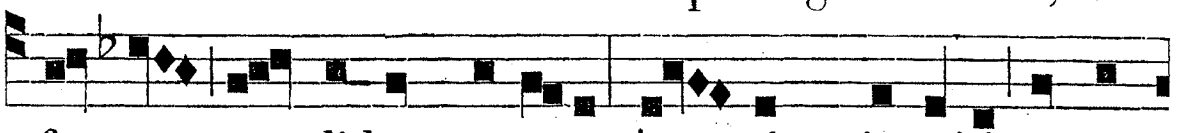

fu - so ma - didus cruo-re, A - spice, immiti manus

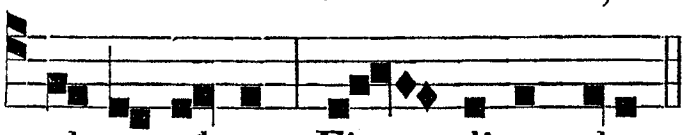

al- ma clavo Fin- ditur alte.

Hunc, velut pravi scéleris minístrum,
Inter indígnos médium latrónes
Cerne; crudélis fuit ista gentis — Dira volúntas.
Pallet, heu! vultus; caput ecce lassum
Fléctitur : clausis óculis, Redémptor
Spíritum sacro méritis onústum
Fundit ab ore.

O cor, æs durum súperas, geméndo
Ni scelus tergas : tua culpa Christum
Stípiti affíxit : tua culpa morti — Súbdidit atræ.
Sit Deo ætérnum decus omne in ævum,
Qui pius nostri géneris Redémptor,
Críminis labem míseris noxéntem
Sánguine tersit. Am.

IN I. NOCT. *Ant. j.* Astitérunt reges terræ, et príncipes convenérunt in unum advérsus Dóminum, et advérsus Christum ejus. *Ps.* Quare. *p.* 26. *Cantus. pag.* 376.

Ant. ij. t. 8

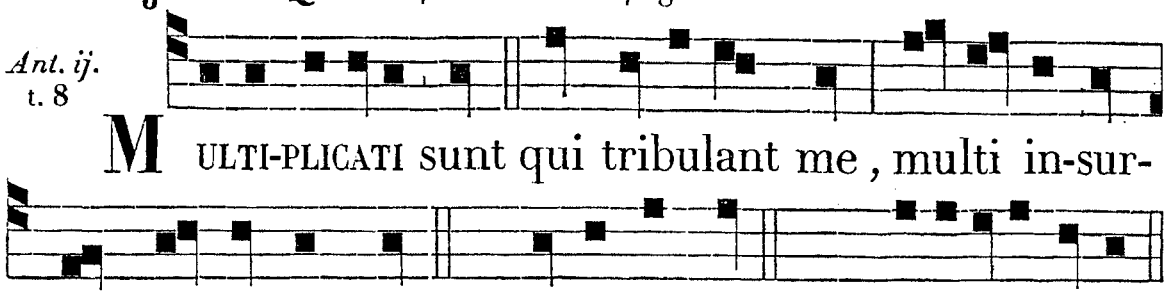

gunt adversum me. *Ps.* Domine quid. *p.* 27. eu ou ae.

Ant. iij. Divisérunt sibi vestiménta mea, et super vestem meam misérunt sortem. *Ps.* 21. Deus, Deus. *p.* 70. *Cantus pag.* 376.

℣. Oblátus est quia ipse vóluit. ℟. Et livóre ejus sanáti sumus.

℟. *j.* t. 8.

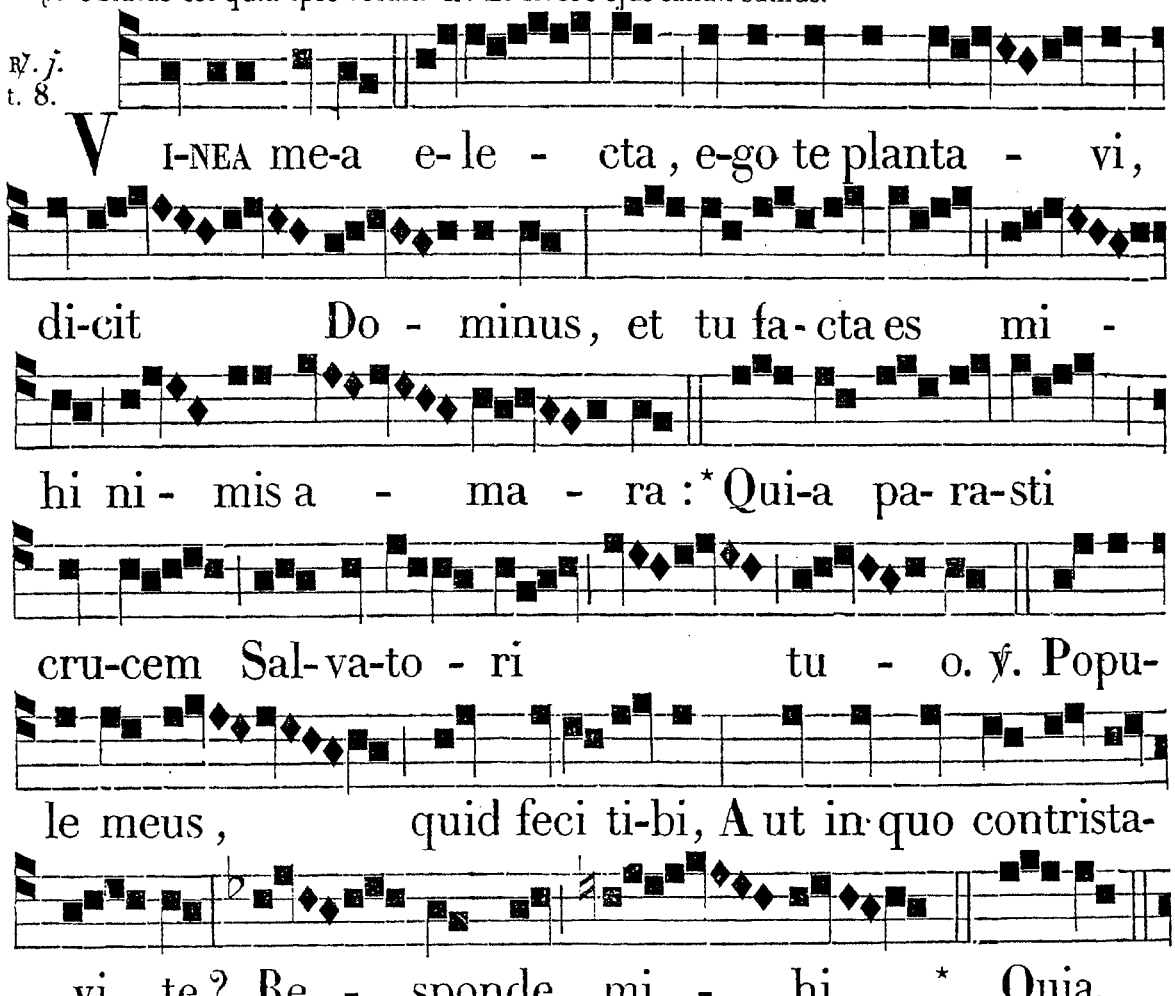

℟. *ij.* t. 3.

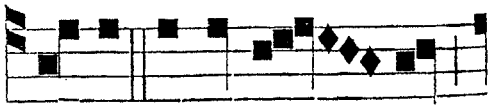

In Vesp. Glo-ri-a. * Qui-a. E - go e-du-xi te

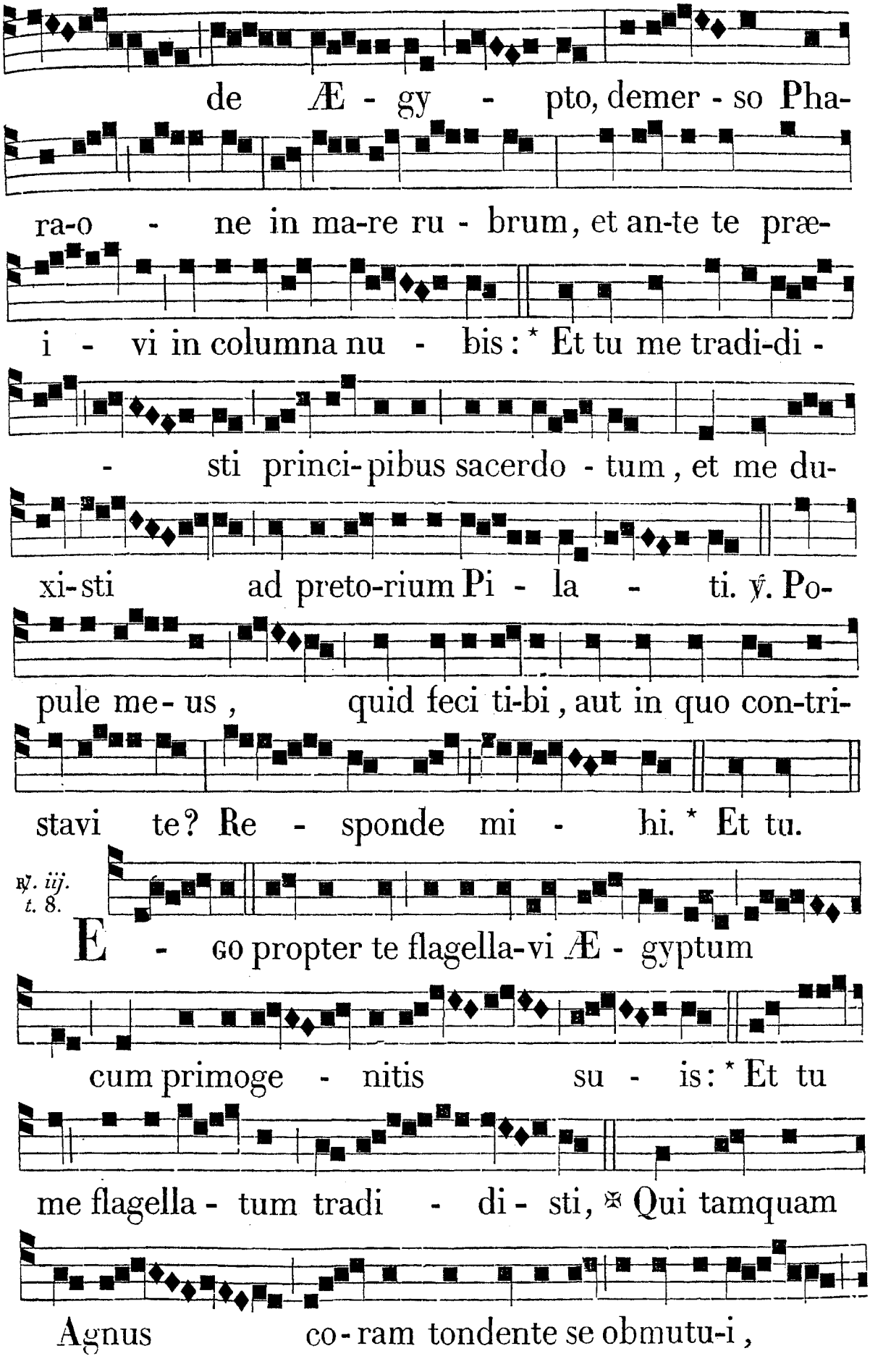
de Æ - gy - pto, demer - so Pha-
ra-o - ne in ma-re ru - brum, et an-te te præ-
i - vi in columna nu - bis: * Et tu me tradi-di -
- sti princi-pibus sacerdo - tum, et me du-
xi-sti ad preto-rium Pi - la - ti. ℣. Po-
pule me - us, quid feci ti-bi, aut in quo con-tri-
stavi te? Re - sponde mi - hi. * Et tu.
℟. iij. t. 8.
E - go propter te flagella-vi Æ - gyptum
cum primoge - nitis su - is: * Et tu
me flagella - tum tradi - di - sti, ✠ Qui tamquam
Agnus co - ram tondente se obmutu-i,

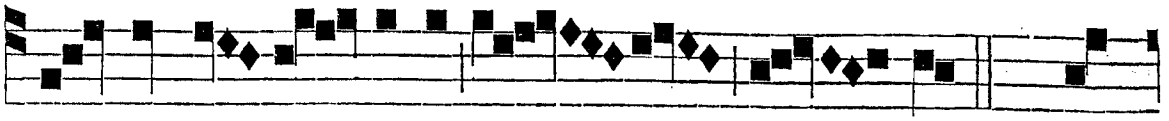

et non a- pe- ru- i os me- um. ℣. Po-

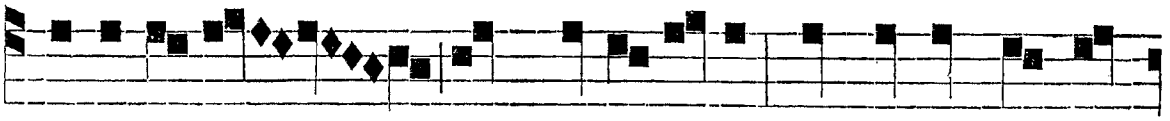

pule meus, quid fe-ci ti- bi, aut in quo contri-

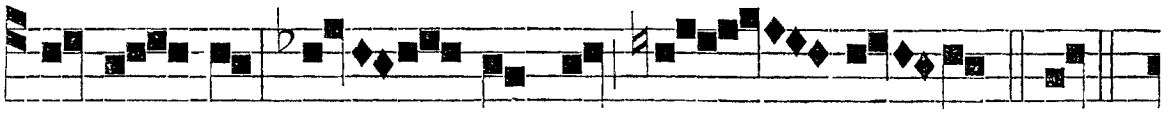

sta-vi te? Re- sponde mi- hi. * Et.

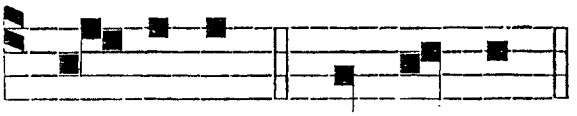

Glo- ri- a. ✠ Qui tamquam.

IN II. NOCT.
Ant. iv. t. 1.

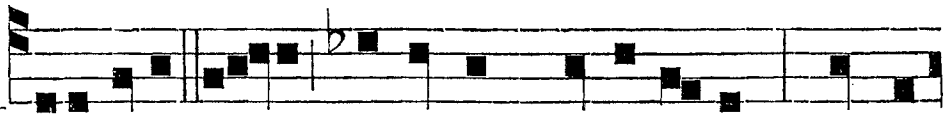

I- NI-MICI me-i di-xerunt mala mihi: Quando

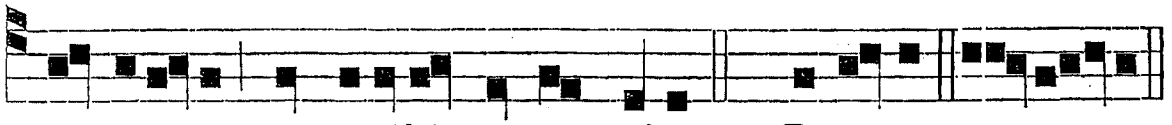

morie-tur, et peribit nomen ejus. 40. Bea- tus. e u ouae.

Psalmus 40.

BEATUS, qui intélligit super egénum, et páuperem : * in die mala liberábit eum Dóminus.

Dóminus consérvet eum, et vivíficet eum, ¿ et beátum fáciat eum in terra :* et non tradat eum in ánimam inimicórum ejus.

Dóminus opem ferat illi super lectum dolóris ejus : * univérsum stratum ejus versásti in infirmitáte ejus.

Ego dixi: Dómine, miserére mei : * sana ánimam meam, quia peccávi tibi.

Inimíci mei dixérunt mala mihi:* Quando moriétur, et períbit nomen ejus?

Et si ingrediebátur, ut vidéret, vana loquebátur : * cor ejus congregávit iniquitátem sibi.

Egrediebátur foras : * et loquebátur in idípsum.

Advérsum me susurrábant omnes inimíci mei : * advérsum me cogitábant mala mihi.

Verbum iníquum constituérunt advérsum me : * Numquid qui dormit, non adjíciet, ut resúrgat?

Etenim homo pacis meæ, in quo sperávi: * qui edébat panes meos, magnificávit super me supplantatiónem.

Tu autem, Dómine, miserére mei, et resúscita me :* et retríbuam eis.

In hoc cognóvi, quóniam voluísti me : * quóniam non gaudébit inimícus meus super me.

Me autem propter innocéntiam suscepísti : * et confirmásti me in conspéctu tuo in ætérnum.

Benedíctus Dóminus Deus Israel a sæculo, et usque in sæculum : * fiat, fiat.

Ant. v. ALIENI insurrexérunt in me, et fortes quæsiérunt ánimam meam. 53. Deus in. *p.* 76. (*Cantus p.* 382.)

Ant. vj. t. 8.

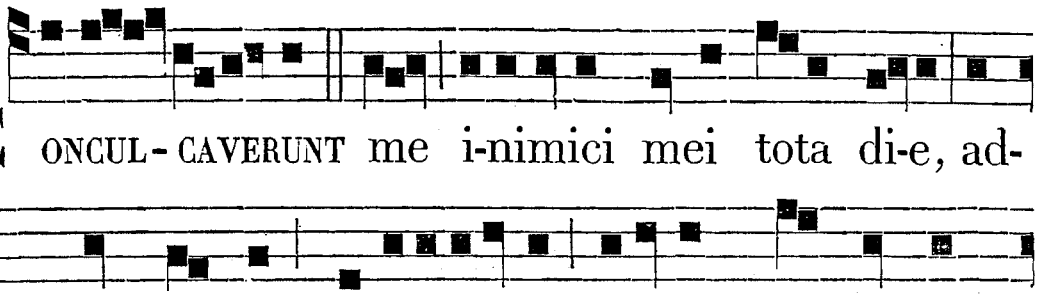

Ps. 55. Miserer. e u o u a e.

Psalmus 55.

MISERERE mei Deus, quóniam conculcávit me homo : * tota die impúgnans tribulávit me.

Conculcavérunt me inimíci mei tota die : * quóniam multi bellántes advérsum me.

Ab altitúdine diéi timébo : * ego vero in te sperábo.

In Deo laudábo sermónes meos, in Deo sperávi : * non timébo, quid fáciat mihi caro.

Tota die verba mea execrabántur : * advérsum me omnes cogitatiónes eórum in malum.

Inhabitábunt, et abscóndent : * ipsi calcáneum meum observábunt.

Sicut sustinuérunt ánimam meam, pro níhilo salvos fácies illos: * in ira pópulos confrínges.

Deus vitam meam annuntiávi tibi: * posuísti lácrymas meas in conspéctu tuo.

Sicut et in promissióne tua: * tunc converténtur inimíci mei retrórsum.

In quacúmque die invocávero te, * ecce cognóvi, quóniam Deus meus es.

In Deo laudábo verbum; in Dómino laudábo sermónem: * in Deo sperávi, non timébo, quid fáciat mihi homo.

In me sunt Deus vota tua, * quæ reddam laudatiónes tibi.

Quóniam eripuísti ánimam meam de morte, et pedes meos de lapsu: * ut pláceam coram Deo in lúmine vivéntium.

℣. Próprio Fílio suo non pepércit Deus. ℟. Sed pro nobis ómnibus trádidit illum.

℟. *iv.* t. 7.

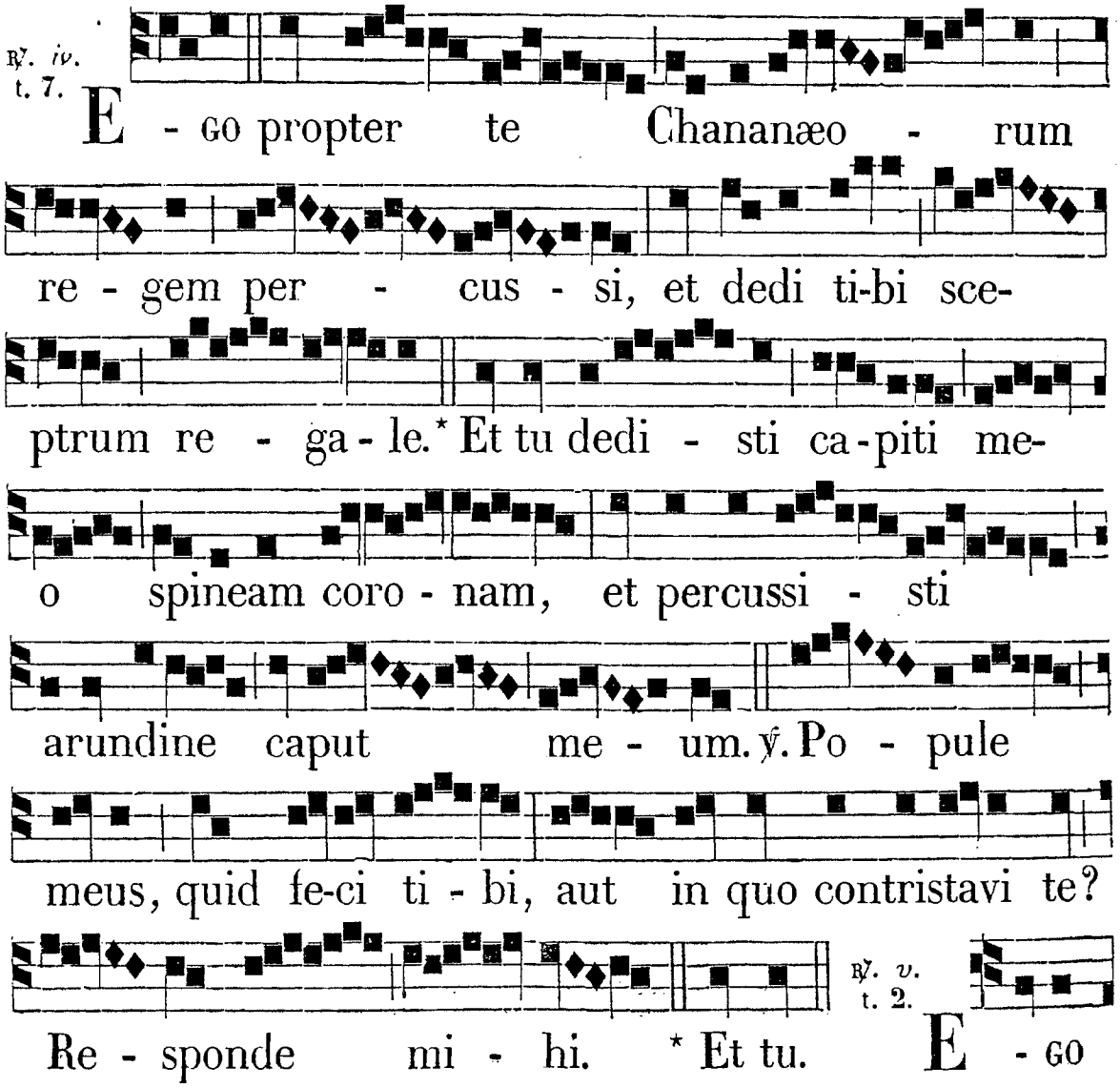

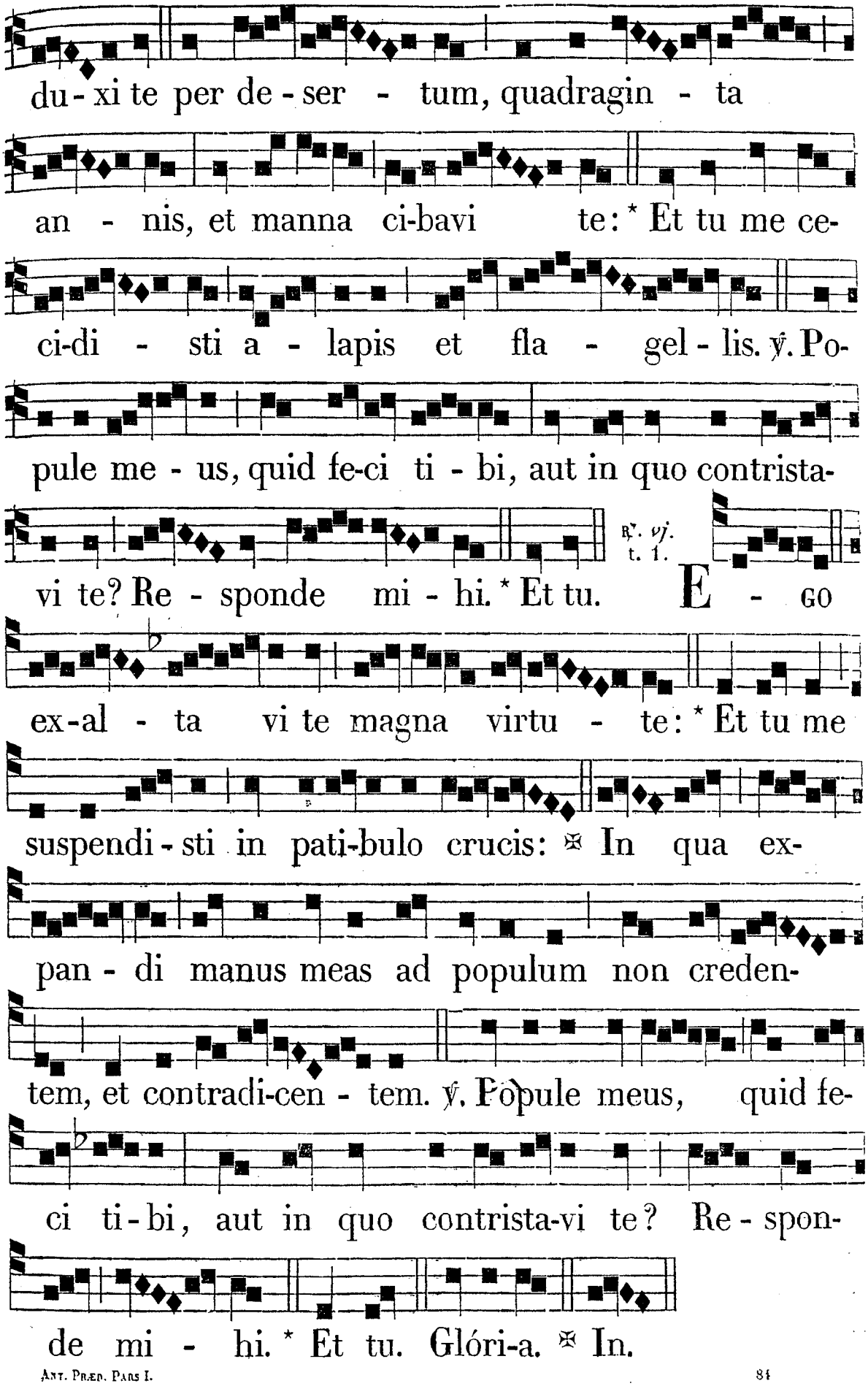
du - xi te per de - ser - tum, quadragin - ta
an - nis, et manna ci-bavi te: * Et tu me ce-
ci-di - sti a - lapis et fla - gel - lis. ℣. Po-
pule me - us, quid fe-ci ti - bi, aut in quo contrista-
℟. vj. t. 1.
vi te? Re - sponde mi - hi. * Et tu. E - GO
ex-al - ta vi te magna virtu - te: * Et tu me
suspendi - sti in pati-bulo crucis: ✠ In qua ex-
pan - di manus meas ad populum non creden-
tem, et contradi-cen - tem. ℣. Pópule meus, quid fe-
ci ti - bi, aut in quo contrista-vi te? Re - spon-
de mi - hi. * Et tu. Glóri-a. ✠ In.

IN III. NOCT.
Ant. vij. t. 1.

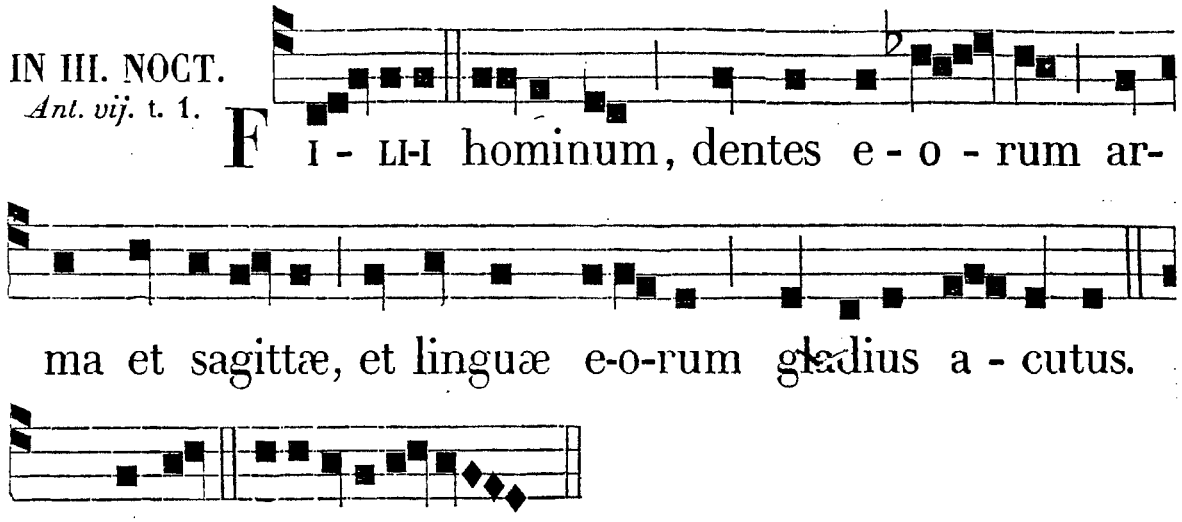

56. Miser. e u o u a e.

Psalmus 56.

MISERERE mei Deus, miserére mei : * quóniam in te confídit ánima mea.

Et in umbra alárum tuárum sperábo, * donec tránseat iníquitas.

Clamábo ad Deum altíssimum : * Deum, qui benefécit mihi.

Misit de cœlo, et liberávit me : * dedit in oppróbrium conculcántes me.

Misit Deus misericórdiam suam, et veritátem suam : * et erípuit ánimam meam de médio catulórum leónum, dormívi conturbátus.

Fílii hóminum, dentes eórum arma, et sagíttæ : * et lingua eórum gládius acútus.

Exaltáre super cœlos Deus : * et in omnem terram glória tua.

Láqueum paravérunt pédibus meis : * et incurvavérunt ánimam meam.

Fodérunt ante fáciem meam fóveam : * et incidérunt in eam.

Parátum cor meum Deus, parátum cor meum : * cantábo, et psalmum dicam.

Exúrge glória mea, exúrge psaltérium, et cíthara : * exúrgam dilúculo.

Confitébor tibi in pópulis, Dómine : * et psalmum dicam tibi in géntibus.

Quóniam magnificáta est usque ad cœlos misericórdia tua : * et usque ad nubes véritas tua.

Exaltáre super cœlos Deus : * et super omnem terram glória tua.

Ant. viij. t. 7.

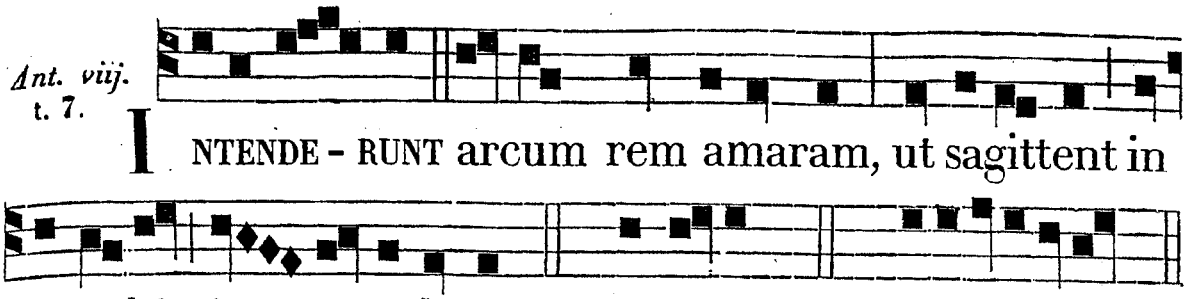

INTENDE - RUNT arcum rem amaram, ut sagittent in occultis im - maculatum. 63. Exaudi. *p.* *30. è u o u a e.

Ant. ix. FACTUS sum sicut homo sine adjutório, inter mórtuos liber. *Ps.* Dómine Deus, *pag.* 386. (*Cantus Ant. ibid.*)

℣. Factus est obédiens usque ad mortem. ℟. Mortem autem crucis.

℟. *vij.* t. 4.

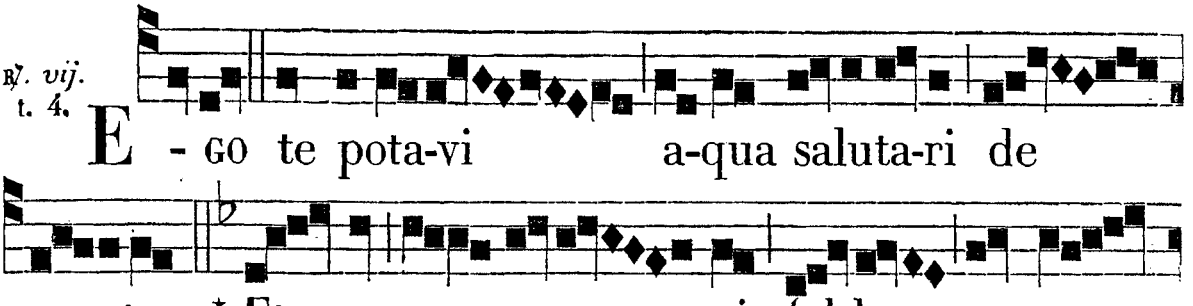

EGO te pota-vi a-qua saluta-ri de pe - tra: * Et tu me pota - sti fel-le, et a - ce - to. ℣. Populé meus, quid fe-ci ti - bi, aut in quo contristavi te? Re - sponde mi - hi. * Et.

℟. *viij.* t. 2.

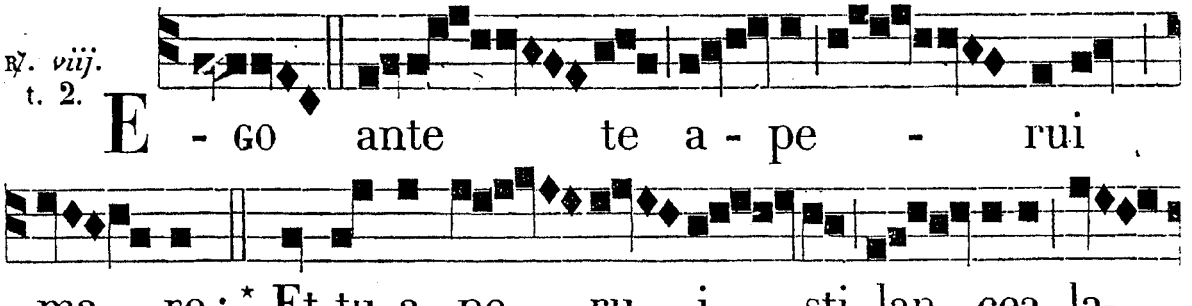

EGO ante te a - pe - rui ma- - re; * Et tu a - pe - ru - i - sti lan - cea latus Salvatori tu - o, qui re - de - mit mun - dum in san - - - - guine su - o. ℣. Po-

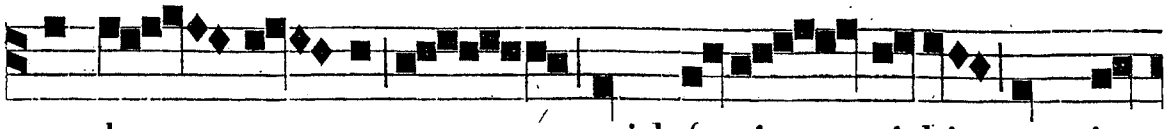

pu-le me- us, quid fe-ci ti-bi, aut in

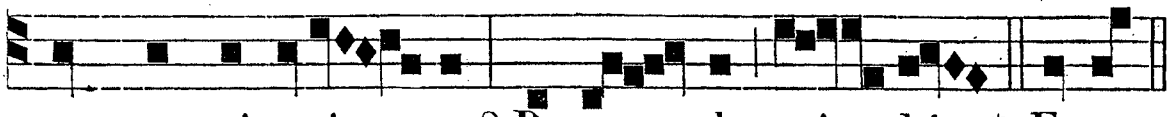

quo contristavi te? Respon- de mi - hi. * Et tu.

℟. *ix.* t. 8.

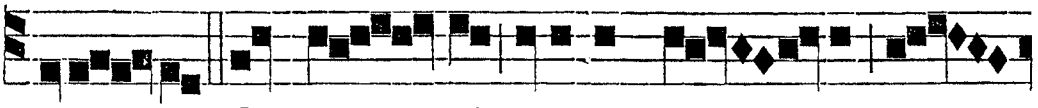

E - GO te planta - vi vineam me - am e-

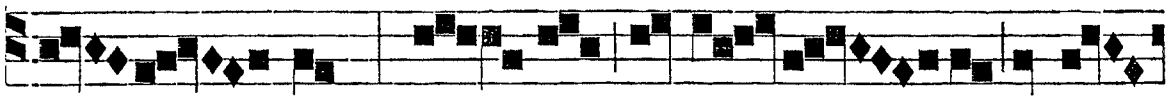

- le - ctam : et tu conver-sa es in a-

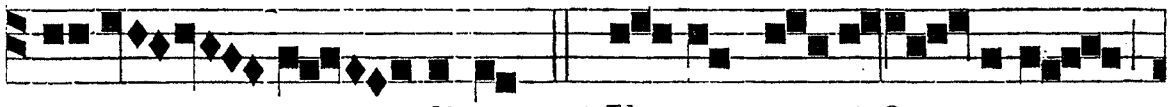

mari - tu - dinem : * Ut me cruci-fi - geres,



et Ba-rabbam di - mit - teres. ℣. Popule me-

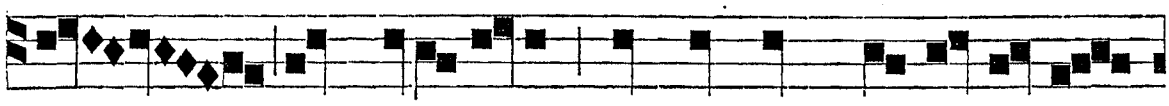

us, quid feci ti-bi? aut in quo contrista - vi

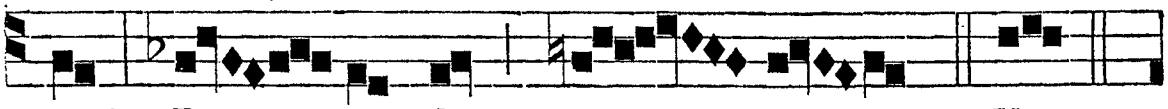

te? Re - sponde mi - hi. * Ut.

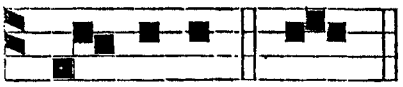

Ante Laudes, ℣. Miserére nostri, Jesu benígne. ℟. Qui passus es cleménter pro nobis.

Glo-ri-a. * Ut.

IN LAUDIBUS ET AD HORAS. *Ant. j.* t. 8.

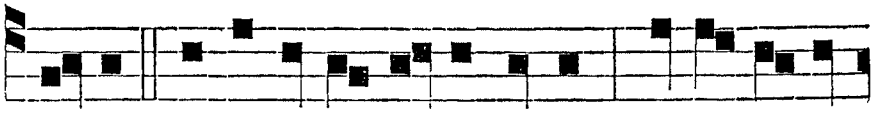

F U - I flagellatus to-ta di-e, et ca-sti-ga-

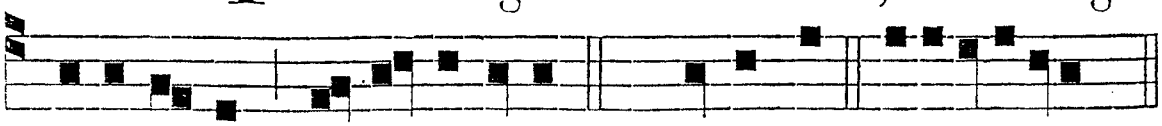

ti-o me-a in matu-tinis. *Ps.* Dominus. e u o u a e.

Ant. ij. t. 6.

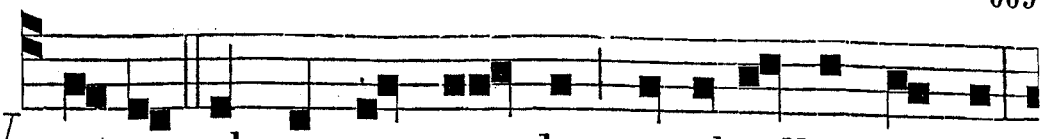

VE-NI ad montem myrrhæ, et ad collem thuris:

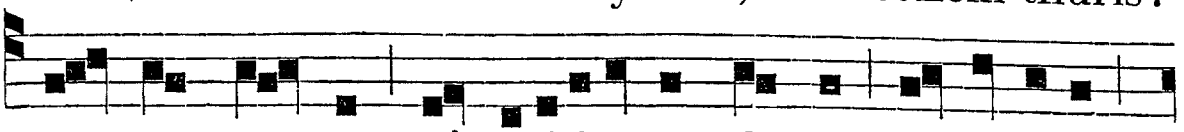

tamquam a-gnus ad occisi-onem ductus obmutu-i,

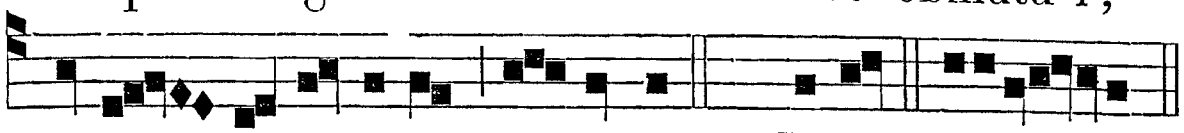

et non a-pe-ru-i os meum. *Ps.* Jubil. e u o u a e.

Ant. iij. t. 8.

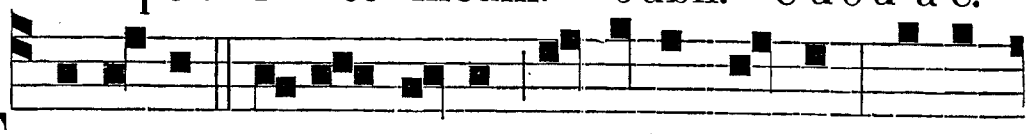

FO-DERUNT manus meas, et pedes me-os: dinu-

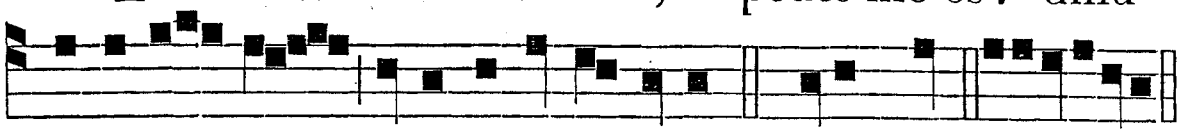

merave- runt omnia os-sa me-a. *Ps.* Deus D. e u o u a e.

Ant. iv. t. 1.

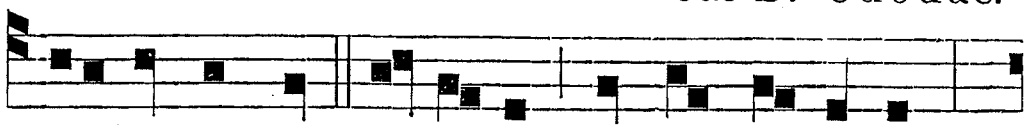

CONSOLANTEM me quæsi-vi, et non in-ve-ni:



de-derunt in escam me-am fel, et in si-ti me-

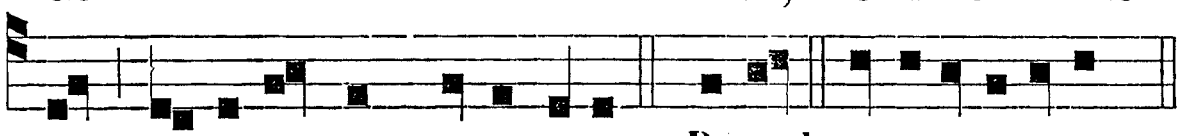

a po-ta-ve-runt me a-ceto. *C.* Bened. e u o u a e.

Ant. v. t. 1.



CUM accepisset Jesus a-cetum, dixit: Consum-

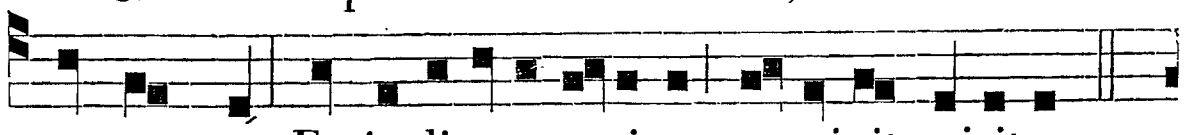

ma-tum est. Et inclinato capi-te, e-mi-sit spiritum.

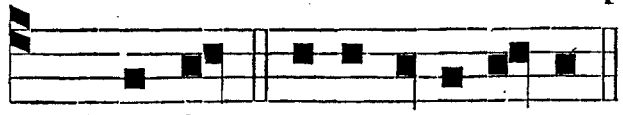

Ps. Laudat. e u o u a e.

Hymnus. t. 8.

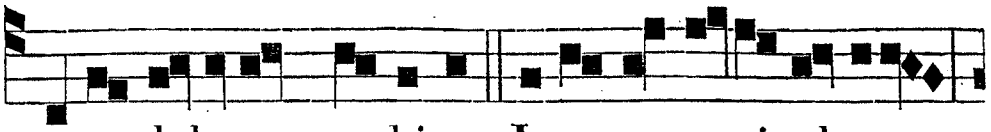

Sæ-vo dolorum turbine Jactatur, a-tris obrutus

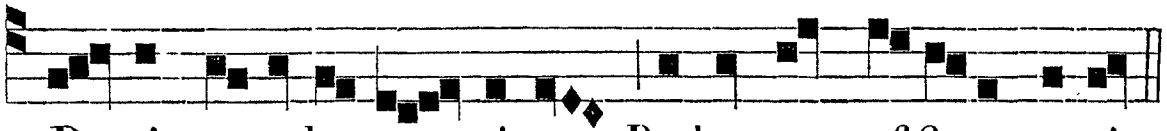

Pœnis, a-cerba sus - tinens Redemptor af-fixus cruci.

Pedes, manúsque horríbili
Clavi cruéntant vúlnere;
Cor, vultus, artus, péctora,
Sacro redúndant sánguine.

Flet, orat, et clamans obit;
Cor Matris ictum cóncidit;
Heu Mater! Heu Fili! dolor
Ingráta frangat péctora.

Montes, sepúlcra, sáxaque
Scindúntur, arva, flúmina,
Rupes, et æquor cóntremunt,
Templíque velum scínditur.

Sol, luna, cœlum, sídera,
Plangunt, et orbis íngemit.
O vos, viri, vos, párvuli,
Nuptæ, puéllæ, plángite.

Adstáte mœréntes cruci,
Pedes beátos úngite,
Laváte fletu, térgite
Comis, et ore lámbite.

Tu, charitátis víctima,
Ut nostra tollas crímina,
Nobis salúbri pérficis
Adoptiónem sánguine.

Nostra ergo pax, et gáudium
Sis, vita, Jesu, et præmium;
Sis ductor, et lux in via,
Merces, corónа in pátria.
Amen.

℣. Ipse vulnerátus est propter iniquitátes nostras. ℟. Et attrítus est propter scélera nostra.

Ad Bened. *Ant.* t. 8.

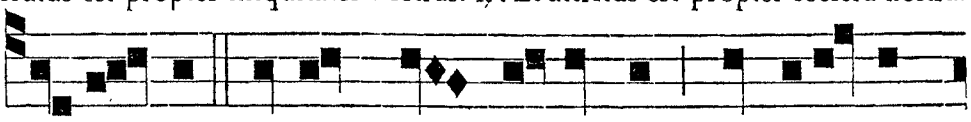

Ad Je-sum autem cum venissent, ut viderunt

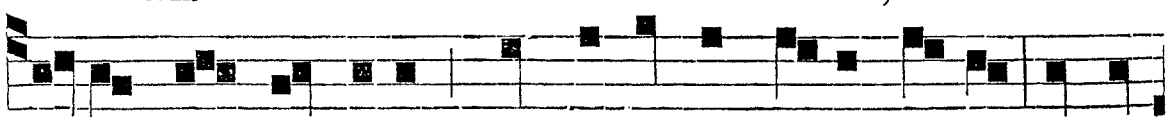

e-um jam mortuum, non fregerunt e-jus crura: sed u-

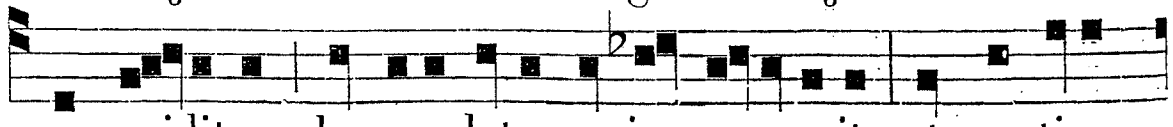

nus mi-litum lancea latus e-jus a-peruit, et continu-

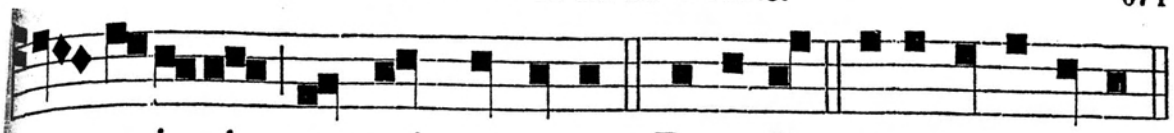

o exi-vit sanguis et aqua. Benedic. e u o u a e.

AD TERTIAM.
℟. *br.* t. 6.

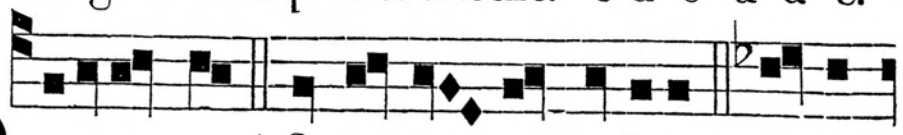

O BLATUS est * Quia i - pse voluit. ℣. Et li-

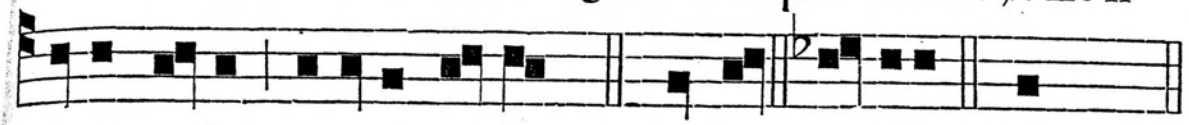

vore e-jus sanati sumus. * Quia. Gloria. Obl.

℣. Próprio Fílio suo non pepércit Deus. ℟. Sed pro nobis ómnibus trádidit. illum.

AD SEXTAM.
℟. *br.* t. 6.

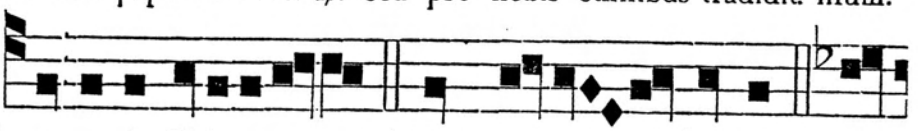

P ROPRIO Filio su-o * Non peper-cit Deus.℣.Sed

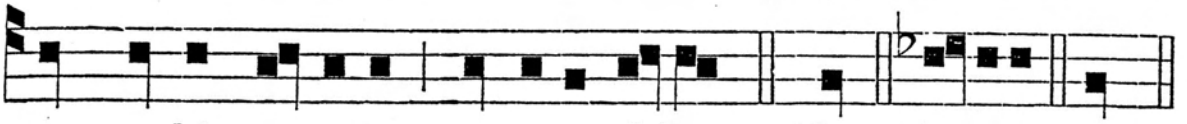

pro nobis omnibus tradidit il-lum. * Non. Gloria.Propr.

℣. Factus est obédiens usque ad mortem. ℟. Mortem autem crucis.

AD NONAM.
℟. *br.* t. 6.

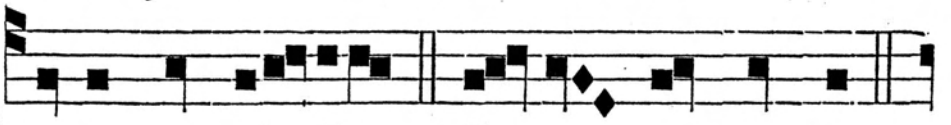

F ACTUS est obediens * Us-que ad mortem.

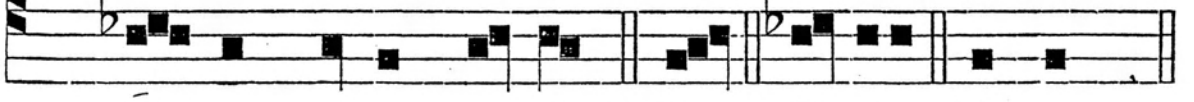

℣. Mortem autem crucis. * Usq. Gloria. Factus.

℣. Ipse vulnerátus est propter iniquitátes nostras. ℟. Attrítus est propter scélera nostra.

Ad Magnif.
Ant. t. 4.

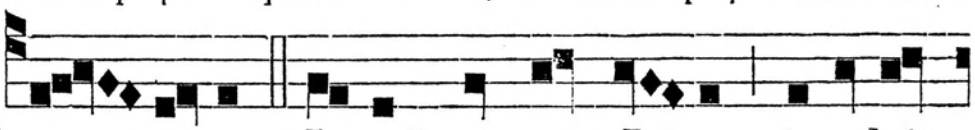

D E - PONENS Joseph corpus Je-su, involvit

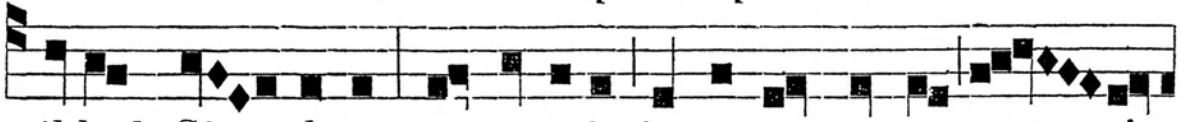

il-lud Sin - done, et posuit in monumento ex - ci-



-so: Fu-it planctus magnus in die il - la. Muli-e-res

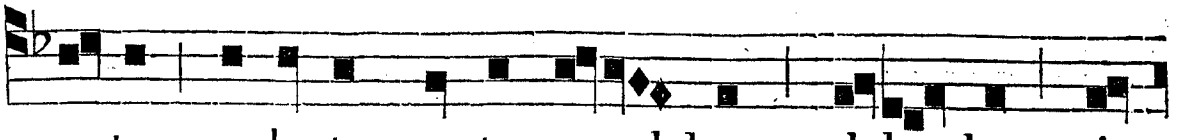

autem sedentes contra sepulchrum dole - bant sic-

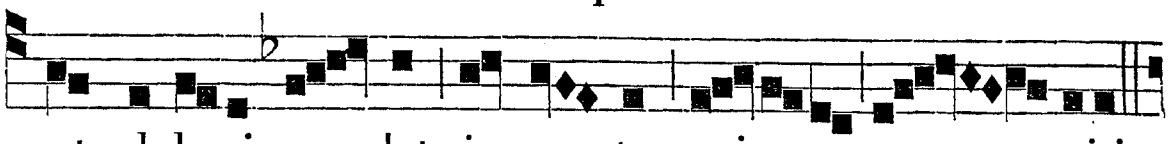

ut dole-ri so - let in morte primoge - niti.

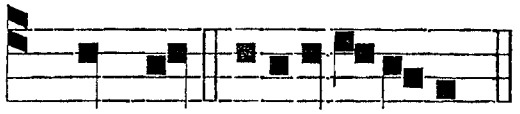

Magnif. e u o u a e.

FER. VI. POST DOM. I. QUADR. SS. LANCEÆ ET CLAVORUM D.N.J.C. TOTUM DUPL.

AD I. VESPERAS.
Sup. Psalmos.
Ant. t. 1.

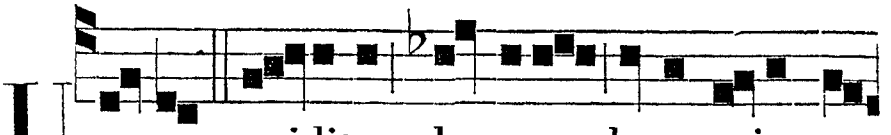

U - NUS mi-litum lancea latus e-jus a-

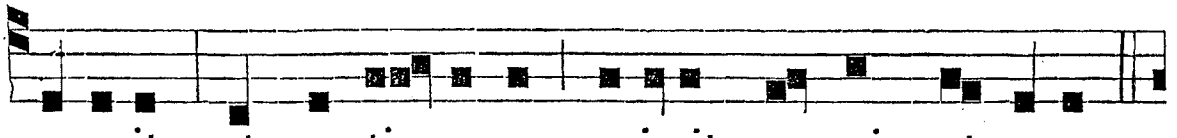

peruit, et conti - nu-o exi-vit sanguis et aqua.

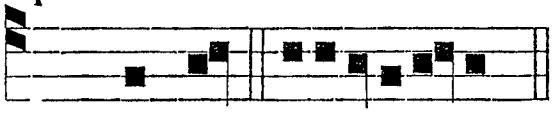

Ps. Laudat. e u o u a e.

℟. t. 6.

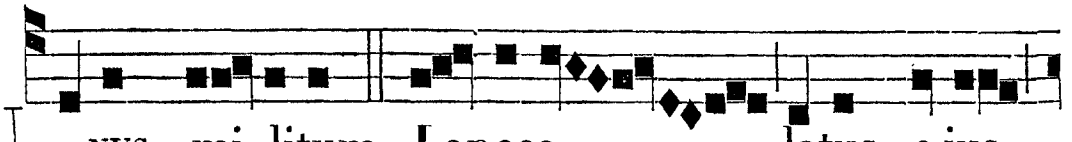

U - NUS mi-litum Lancea latus e-jus

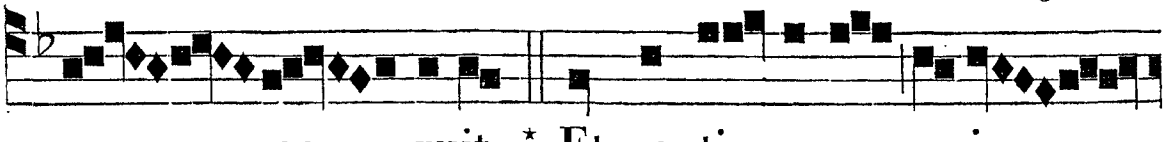

a - pe - ruit, * Et conti - nuo ex-i -

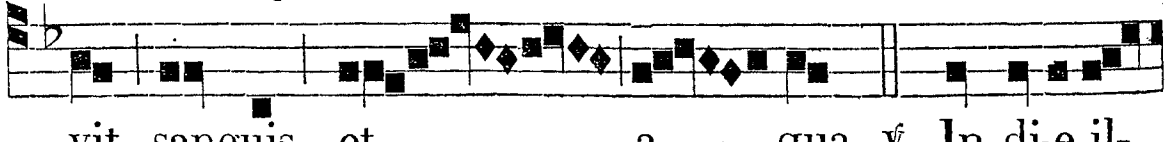

vit sanguis, et a - qua. ℣. In di-e il-

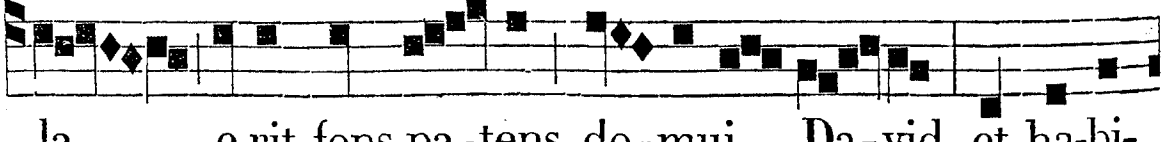

la e-rit fons pa-tens do-mui Da-vid, et ha-bi-

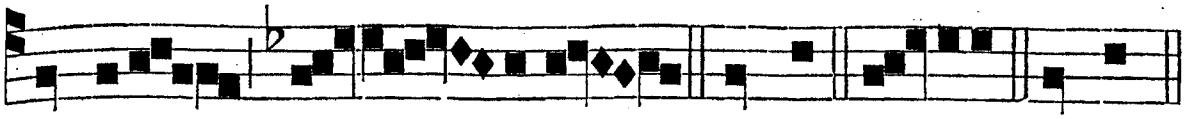

tantibus Je-ru - salem. * Et con. Gloria. * Et con.

Hymnus. t. 3.

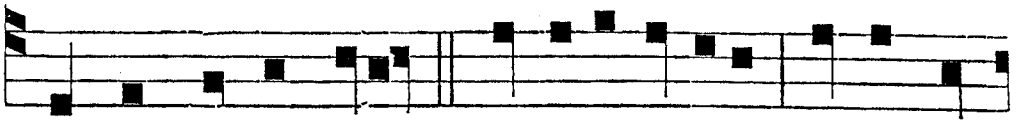

QUÆNAM lingua tibi, *O* Lancea, debitas Grates pro

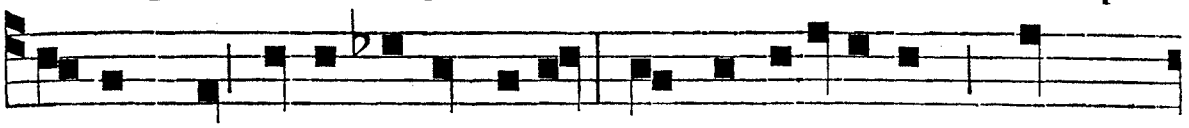

merito est apta rependere? Christi vivificum namque

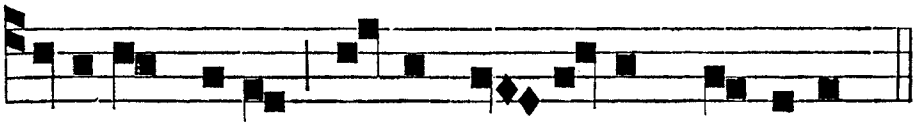

a-peris latus Unde Ec-clesia nascitur.

Hæc est Heva viri de látere éxiens,
Olli membra gravis dum sopor óccupat,
Hanc quippe alter Adam, corde scaténtibus
Unda et sánguine prócreat.
O Clavi! æqua manet vos quoque grátia,
Christi quando sacris ártubus ínsiti,
Delétum Dómini sánguine fígitis
Mortis chirógraphum cruci.
Te, Jesu, Súperi láudibus éfferant,
Qui Clavórum áditus sígnaque Lánceæ
In cœlo rétines, vivus ubi ímperas
Cum Patre, atque Paráclito. Amen.

℣. Fodérunt manus meas, et pedes meos. ℟. Dinumeravérunt ómnia ossa mea.

Ad Magnif. *Ant.* t. 3.

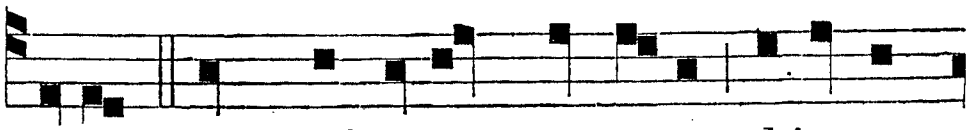

DELENS quod adversus nos e-rat chirogra-

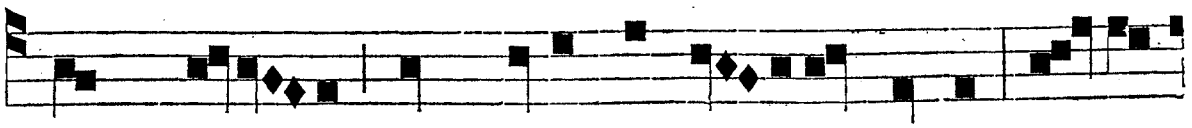

phum decre-ti, quod erat contra-rium nobis, et i-

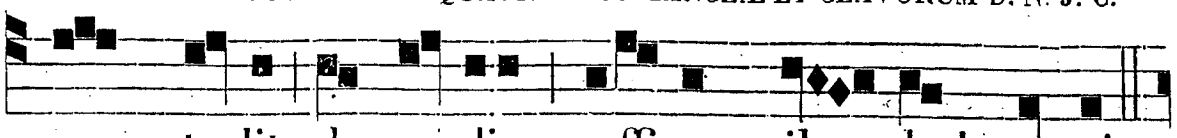

psum tu-lit de medio, affigens il - lud cruci.

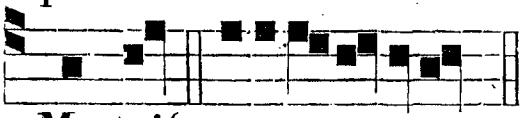

Magnif. e u o u a e.

AD MATUTINUM.
Invit. t. 3.



CHRISTUM Lancea et Clavis vulnera-

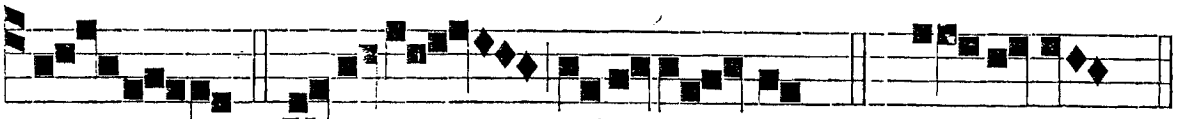

tum : * Venite, ado-re - mus. *Ps.* Ve-ni-te. *p.* 6.

Hymnus.
t. 8.

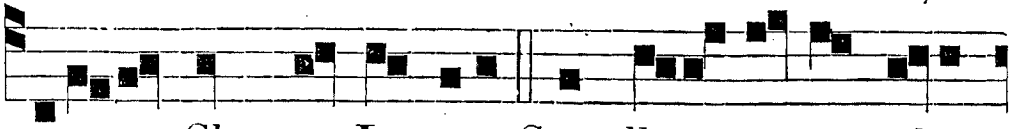

SALVETE, Clavi et Lancea, Squallore nuper obsi-

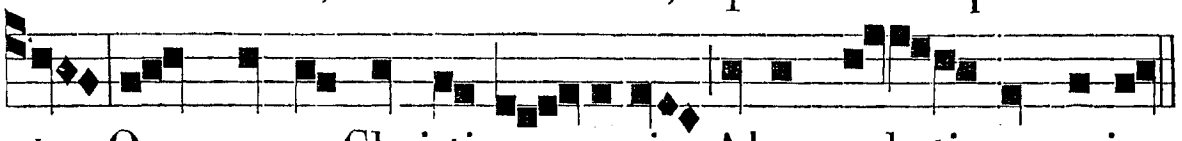

ta, Quæ mersa Christi cor-pori Almo rubetis sanguine.

Vos ad scelus judáica
Elégerat perfídia;
Sed in minístra grátiæ
Vos vertit e cœlo Deus.

Nam quot sacrátis ár-
tubus
Sculpsístis olim vúlnera,
E tot reclúsis fóntibus
Dona éffluunt cœléstia.

Clavis forátо, et Láncea,
Jesu, tibi sit glória,
Cum Patre, et almo Spíritu,
Nunc, et per omne sæculum.
Amen.

IN I. NOCT.
Ant. j. t. 1.

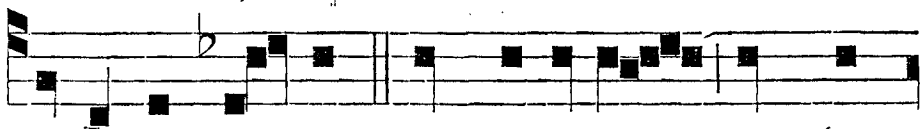

AD Jesum au-tem cum venissent, non fre-

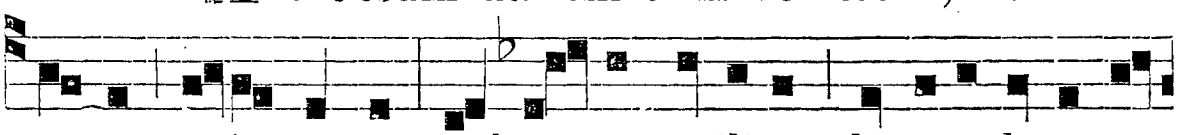

gerunt e-jus crura: sed u - nus militum lancea latus e-

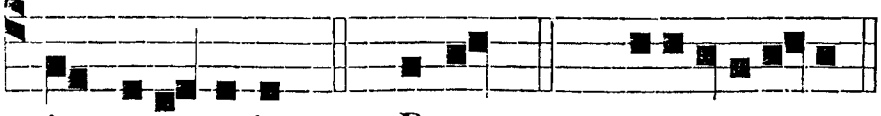

Ant. ij.
t. 3.



jus a-peruit. *Ps.* Beat. *p.* 28. e u o u a e.

EX- I-

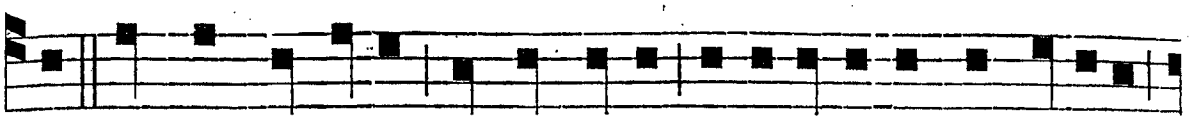

VIT sanguis et aqua: et qui vidit testimonium perhibuit,

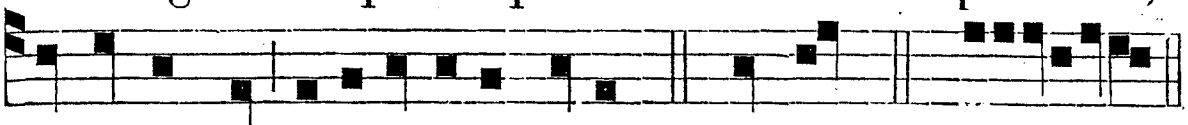

et verum est testimonium ejus. *Ps.* Quare. *p.* 28. e u o u a e.

Ant. iij. t. 8.

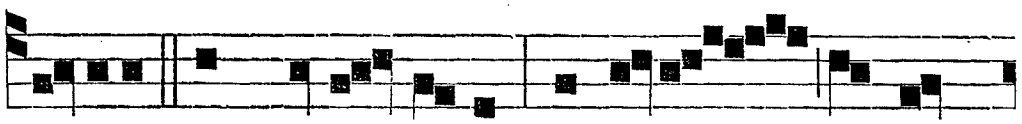

A - LI-A Scriptura di-cit : Videbunt in quem

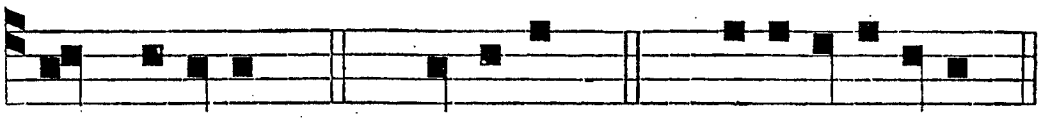

transfixerunt. *Ps.* Domine. *p.* 29. e u o u a e.

℣. Quem tu percussísti, persecúti sunt. ℟. Et super dolórem vúlnerum meórum addidérunt.

℟. *j.* t. 7.

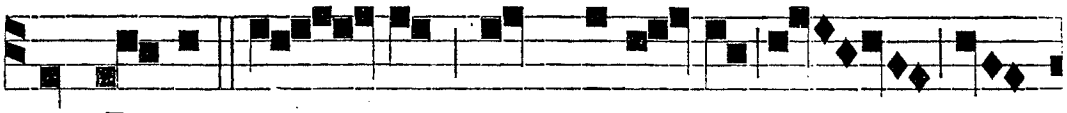

A D Je-sum au - tem cum venis-sent,

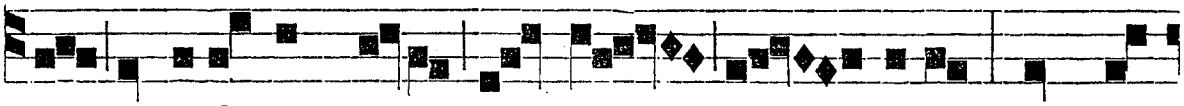

ut viderunt e-um jam mor - tuum, non fre-

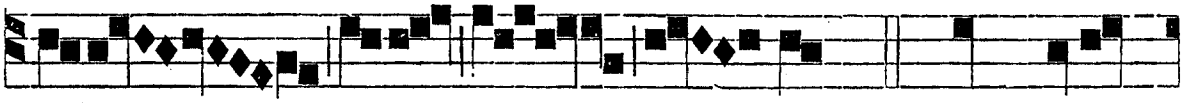

gerunt e-jus cru - ra : * Sed unus

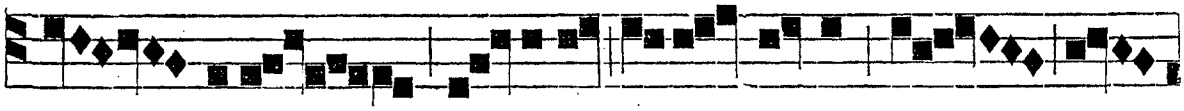

mi - li-tum Lancea la-tus e-jus a -

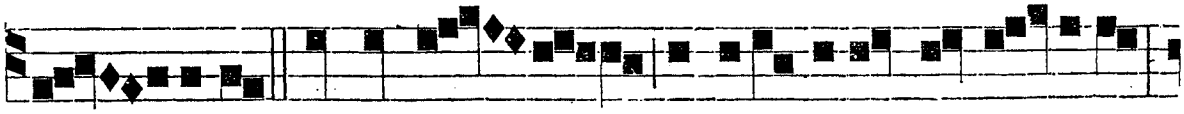

pe - ruit. ℣. Et qui vi - dit, testimonium perhi-buit:

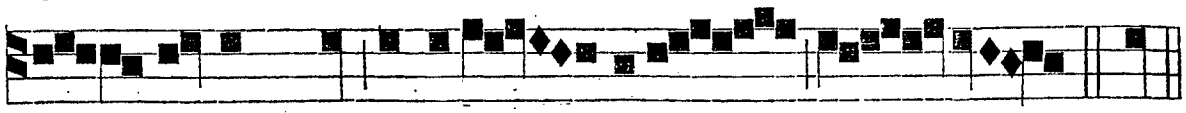

et verum est testimo - nium e - jus. ℣. Sed.

℟. *ij.* Unus militum, *ut supra pag.* 672.

℟. iij. t. 3.

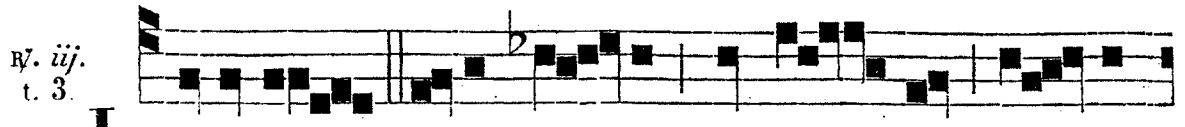

IN die illa erit fons patens Domui Da-vid, et habitantibus Jerusalem,* In ablutionem peccatoris, et menstruatæ. ℣. Hic est qui venit per aquam, et sanguinem, Jesus Christus.* In. Gloria. * In.

IN II. NOCT.
Ant. iv. t. 6.

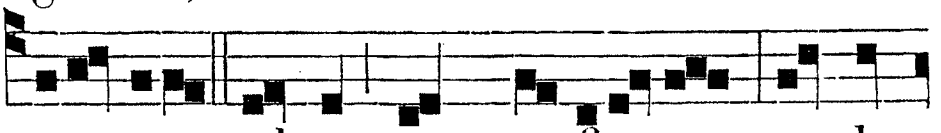

ASPICIENT ad me, quem confixerunt: et plangent eum planctu quasi super unigenitum. *Ps.* 4. Cum inv.

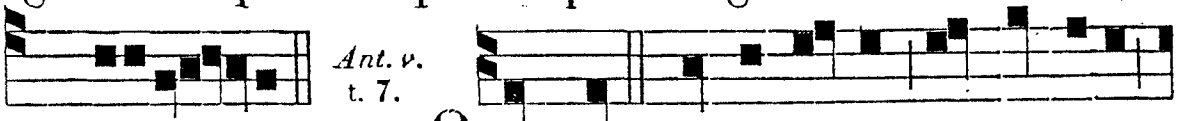

Ant. v. t. 7.

p. 130. euou ae. QUID sunt plagæ istæ in medio manuum tuarum? 5. Verba. *p.* *81. euouae.

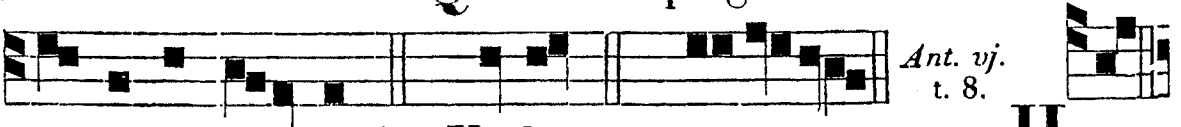

Ant. vj. t. 8.

HIS plagatus sum in domo eorum qui diligebant me.

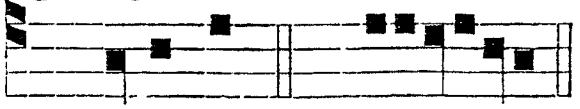

℣. Ipse vulnerátus est propter iniquitátes nostras. ℟. Attrítus est propter scélera nostra.

Ps. 8. Domine. *p.* 31. euouae.

℟. iv. t. 6.

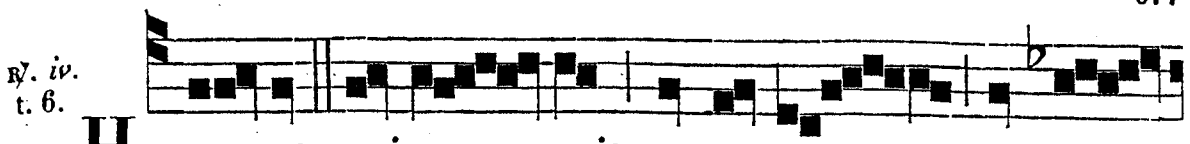

HIC est qui ve - nit per a - quam, et san-

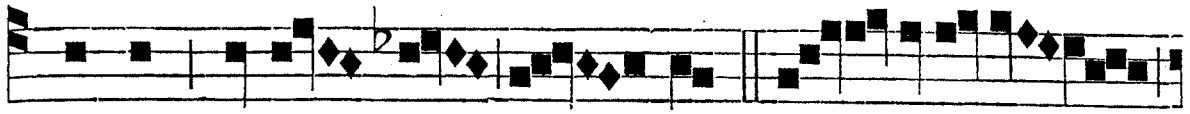

guinem, Jesus Chri - stus: * Non in a-qua

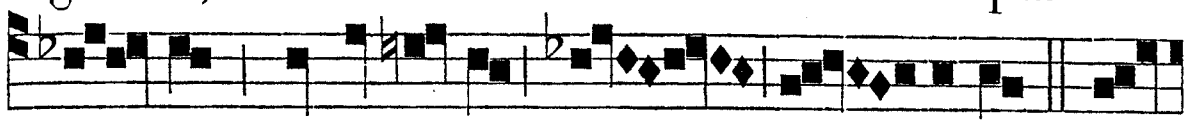

so - lum, sed in a- qua, et san - guine. ℣. Tres

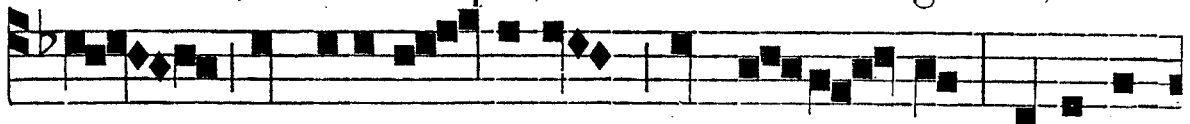

sunt qui testimo - nium dant in ter - ra: Spiritus,

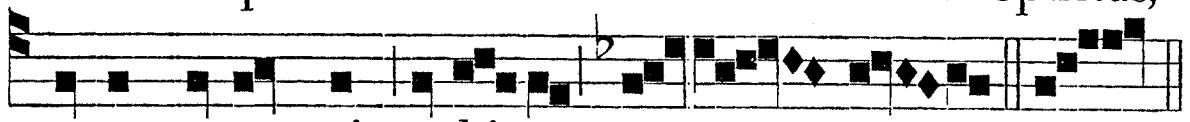

aqua, et sanguis, et hi tres u - num sunt. * Non.

℟. v. t. 4.

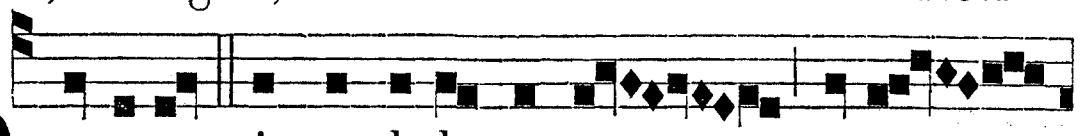

QUO-NI-AM circumdederunt me ca-nes

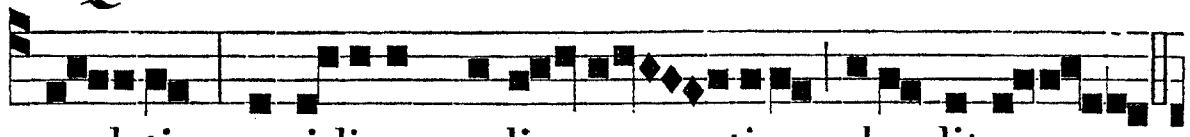

mul-ti: consi-lium mali - gnan - tium obsedit me.

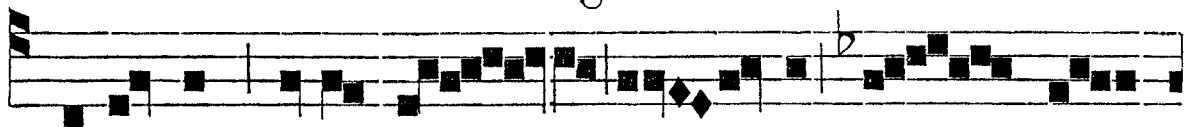

* Foderunt manus me - as, et pedes me -

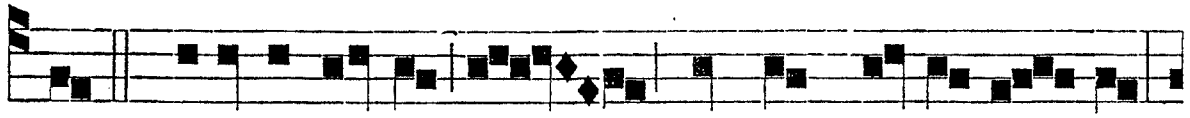

os. ℣. Dicetur e - i: Quid sunt plagæ i - stæ

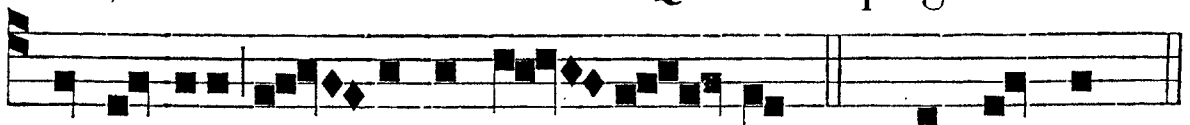

in me-dio ma - nuum tu - a - rum? * Fo-de-runt.

℟. vj. t. 4.

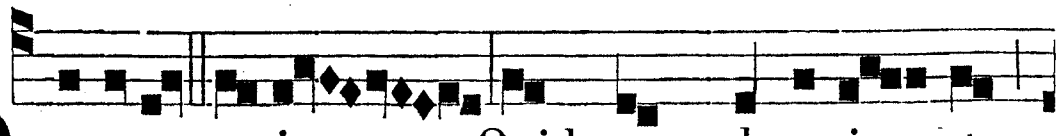

DI-CETUR e- i: Quid sunt plagæ i - stæ

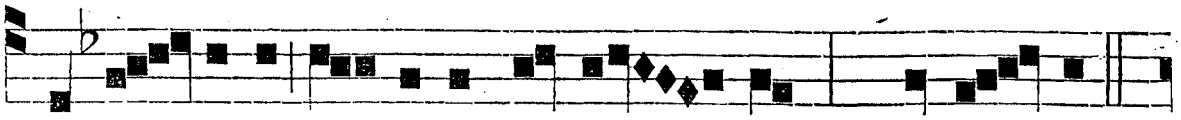

in me- di-o ma-nuum tu-a - rum? Et di - cet:



* His plaga- tus sum in domo e- o - rum, qui

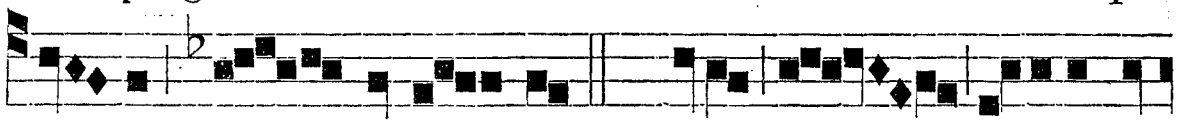

di - li - ge-bant me. ℣. Nisi videro in

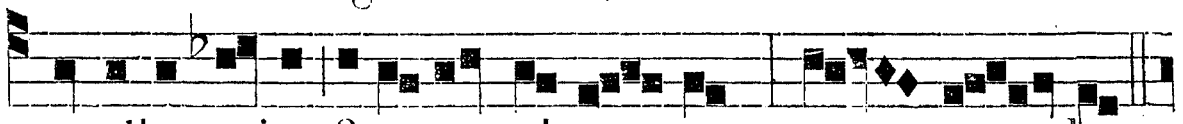

manibus e-jus fi-xuram clavo- rum, non cre - dam.

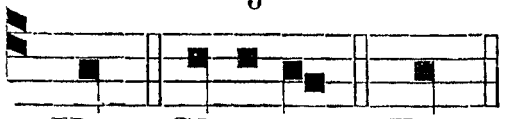

* His. Glori- a. * His.

IN III. NOCT. *Ant. vij.* FODERUNT manus meas, et pedes meos: dinumeravérunt ómnia ossa mea. 95. Cantate. *p.* *14.

Cantus ut supra, p. 669.

Ant. viij. t. 3.

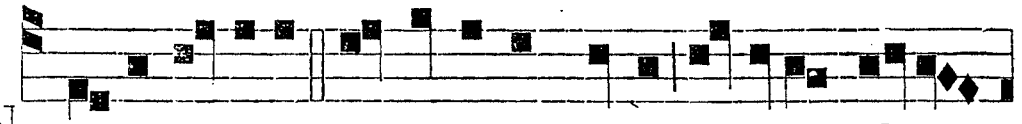

NI - SI vi-dero in manibus e-jus fixuram clavo-

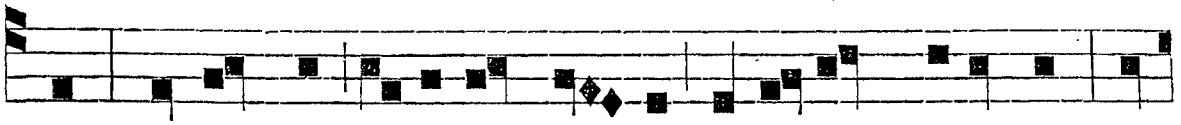

rum, et mittam di-gitum me-um in locum clavorum, et

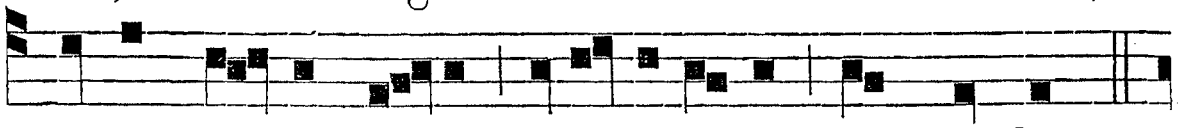

mittam manum meam in la-tus e-jus, non cre-dam.

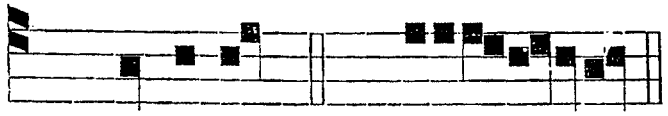

Ant. ix. Infer, 5ª *Laud. Ps.* 97. Cantáte, *pag.* *16.

℣. Disciplína pacis nostræ super eum.

℟. Et livóre ejus sanáti sumus.

Ps. 96. Dominus. *p.* *15. e u o u a e.

℟. *vij.* t. 7.

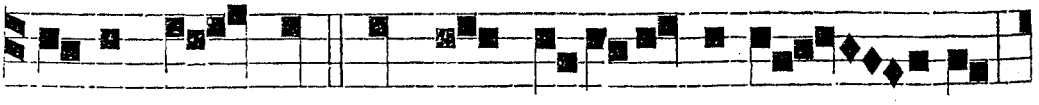

FA-CTA sunt hæc ut Scriptura implere - tur:

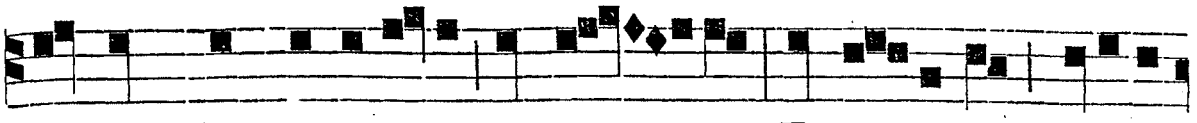

Os non comminue-tis ex e - o. Et i - terum a-li-a

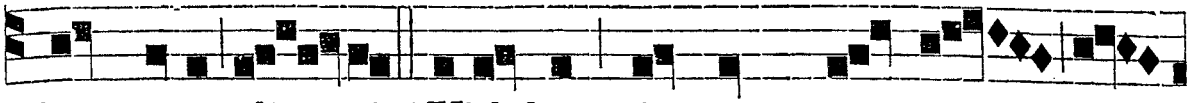

Scriptura di.- cit:* Videbunt in quem transfi -



xe - runt. ℣. Effun - dam super domum David, et

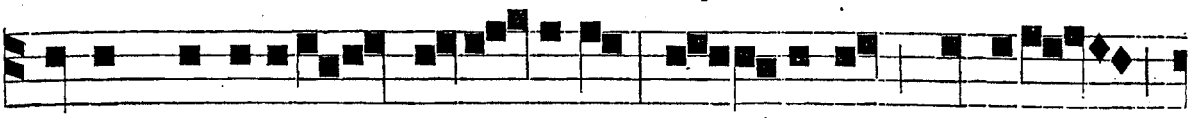

super habitatores Jeru-salem, Spi - ritum gratiæ,

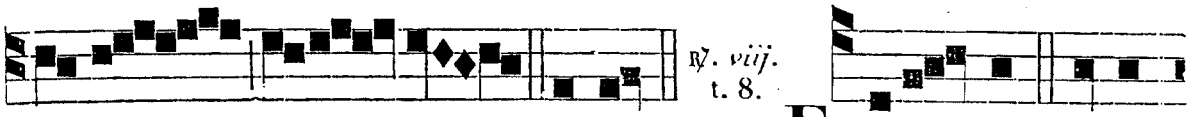

et pre - cum. * Videb. E F-FUN-DAM super



domum David, et super habita-to - res Je-

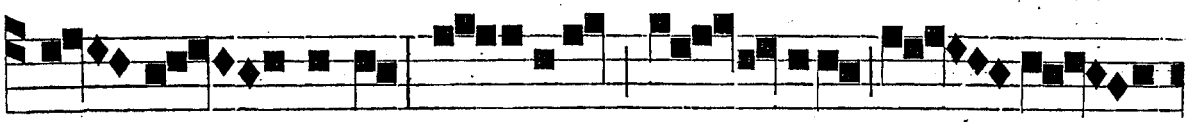

- ru - salem Spi-ritum gra - ti-æ, et pre -

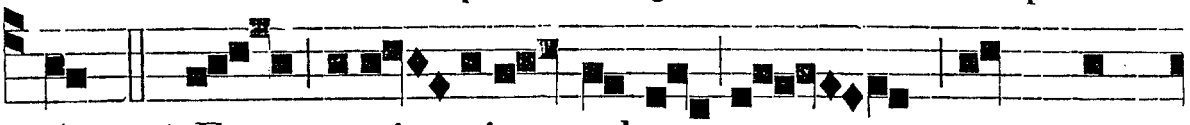

cum: * Et aspi - cient ad me quem trans-

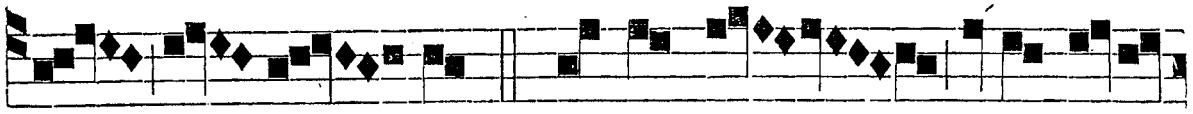

fi - xe - runt. ℣. Et plangent super e-um

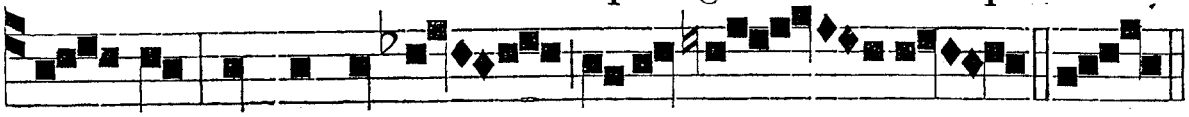

planctu quasi su-per u-ni-ge - nitum. * Et.

℟. ix. OMNES amíci mei dereliquérunt me, et prævaluérunt insidiántes mihi: trádidit me quem diligébam, et

terribílibus óculis plaga crudéli percutiéntes, * Acéto potábant me. ℣. Et dedérunt in escam meam fel, et in siti mea. * Acéto. Glória. * Acéto. (*Cantus, pag.* 377.)

Ante Laudes. ℣. Ipse vulnerátus est propter iniquitátes nostras. ℟. Attrítus est propter scélera nostra.

IN LAUDIBUS ET AD HORAS. *Ant j.* Unus militum, *p.* 672. *Ps.* Dóminus regn. *etc.*

Ant. ij. Fodérunt. *pag.* 669.

Ant. iij. t. 3.

TRES sunt qui testimonium dant in terra: Spiritus, aqua, et sanguis : et hi tres u-num sunt. *Ps.* Deus.

Ant. iv. t. 7.

e u o u a e. QUID turbati estis, et cogitati-o-nes ascendunt in corda vestra? Videte manus meas, et pedes meos, quia e-go ipse sum. *c.* Bened. e u o u a e.

Ant. v. t. 8.

IN-FER digitum tuum huc, et vide manus meas, et affer manum tuam, et mitte in latus meum.

Ps. Laudate. e u o u a e.

Hymnus. t. 8.

TINCT*am* er-go Christi sanguine Convertite in

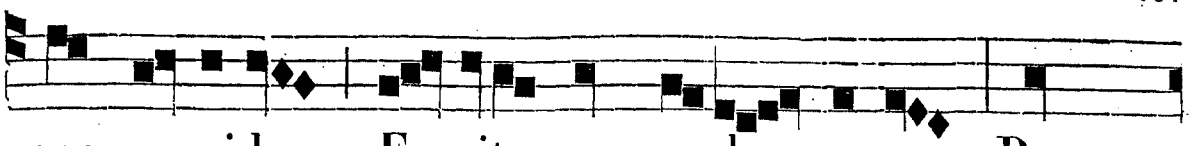

me cuspidem, Fe-rite cor, pedes, manus, Pœn*am*

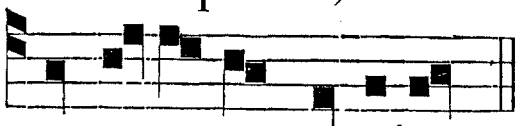

a nocente sumite.

At, quæso, culpis débitas,
Quas jure plagas fígitis,
Cruóre divíno íllitæ
Fiant medéla spíritus.

Sit gressus ad mal*um* ímpotens,
Manus nocére désinant,
Omnísque corde e sáucio
Profánus ardor éxeat.

Clavis foráto, et Láncea,
Jesu, tibi sit glória,
Cum Patre, et almo Spíritu,
Nunc et per omne sæculum. Amen.

℣. Fodérunt manus meas, et pedes meos. ℟. Dinumeravérunt ómnia ossa mea.

Ad Bened. *Ant.* t. 1.

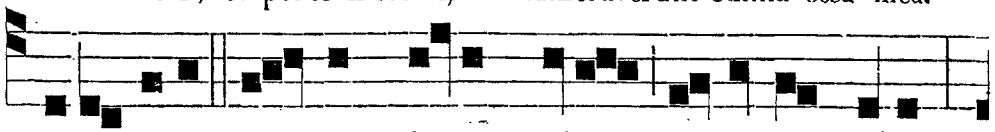

INGLORIUS e-rat inter viros aspectus ejus,

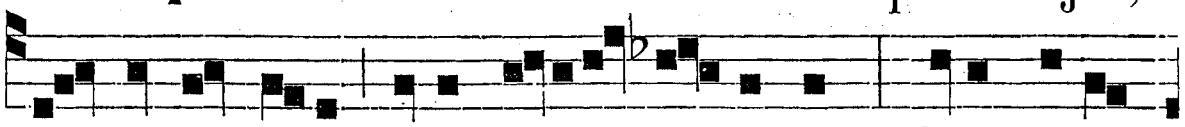

et forma e-jus inter fi-li-os ho-minum. Iste asper-

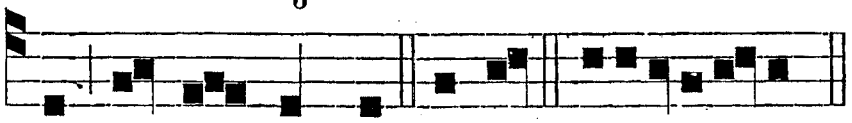

get gentes multas. Bened. e u o u a e.

AD TERTIAM.
℟. *br.* t. 6.

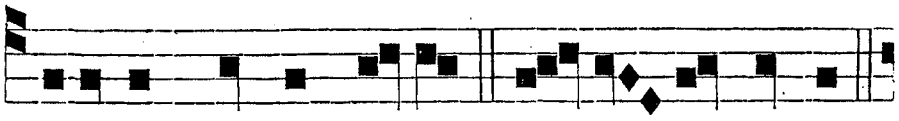

FODERUNT manus meas, * Et pe-des meos.

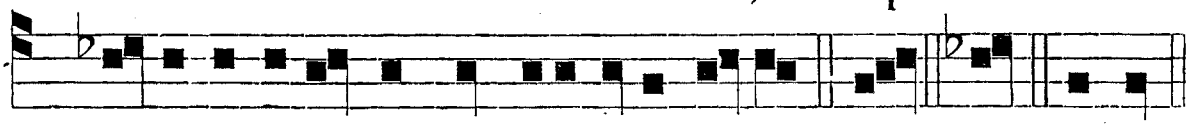

℣. Dinumeraverunt omnia ossa mea. * Et. Glor. Foder.

℣. Quem tu percussísti, persecúti sunt. ℟. Et super dolórem vúlnerum meórum addidérunt.

AD SEXTAM.
℟. *br.* t. 6.

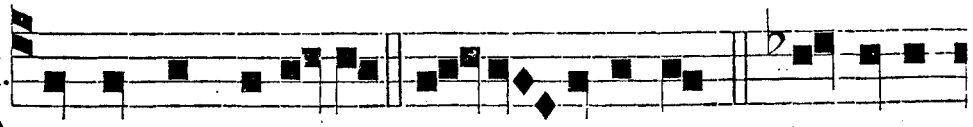

QUEM tu percussisti, *Perse-cuti sunt. ℣. Et super

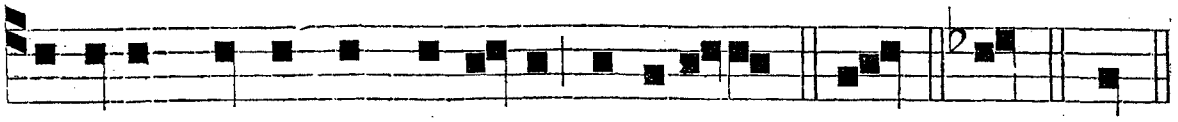

dolorem vulnerum meorum addiderunt. * Pers. Glor. Quem.

℣. Ipse vulnerátus est propter iniquitátes nostras. ℟. Attritus est propter scélera nostra.

AD NONAM.
℟. *br.* t. 6.

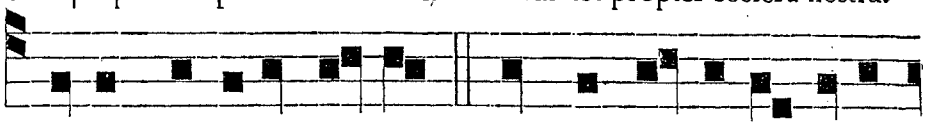

I - PSE vulneratus est * Propter i - niquitates

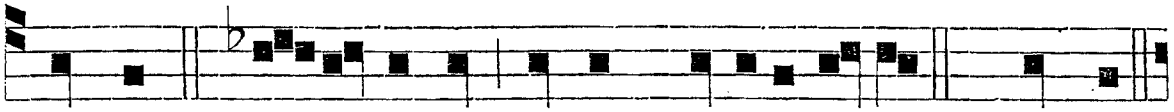

nostras. ℣. At-tritus est propter scelera nostra. * Propter.

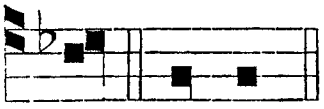

℣. Disciplina pacis nostræ super eum. ℟. Cujus livóre sanáti sumus.

Glor. I-pse.

IN II. VESPERIS. *Ant. j. Laud.* — *Ps. de Dominica*, *p.* 104. *excepto ultimo* Crédidi, *p.* 106.

Ad Magnif. *Ant.* t. 4.

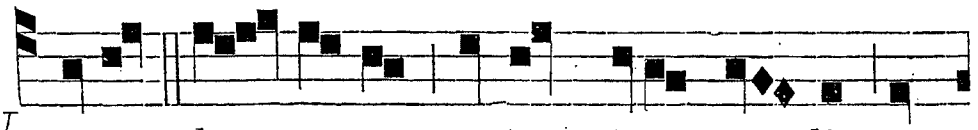

VE-RE lan-guores nostros i-pse tu - lit, et

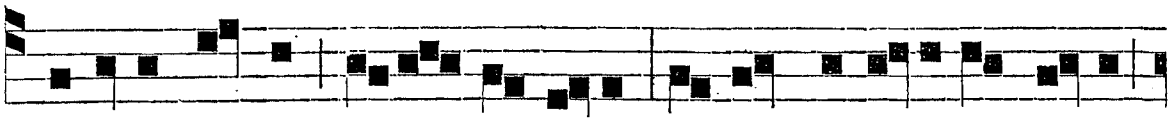

dolores nostros i- pse portavit; et nos puta-vimus e-um

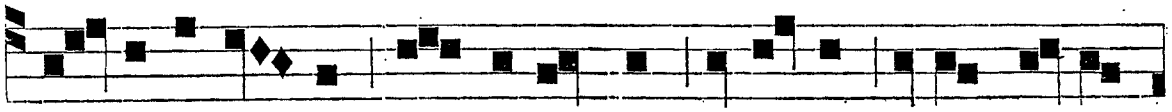

quasi le-prosum, et percussum a De-o, et hu- mi-li-

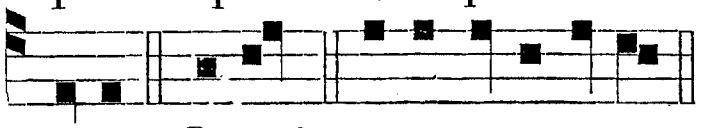

atum. Bened. e u o u a e.

FERIA VI. POST DOM. II. QUADR. SS. SINDONIS D. N. J. C. — TOTUM DUPLEX.

AD I. VESPERAS. *Sup. Psalm. Ant.* Joseph, *j. Laud.* — ℟. ix. Accépto, *ut infra.*

Hymnus. t. 2.

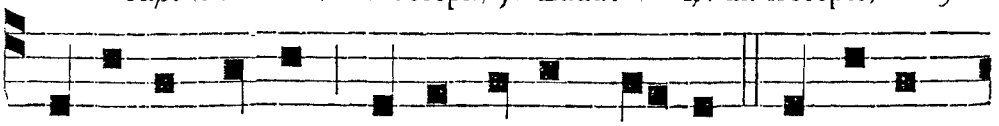

GLO-RI-AM sacræ re-co-lamus omnes Sindonis,

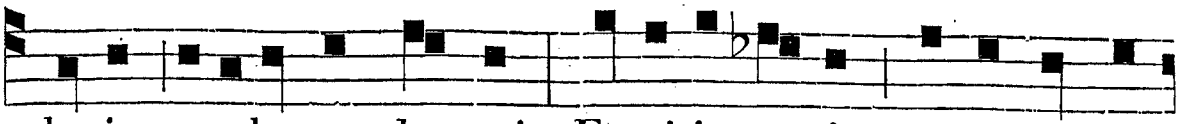

lætis recolamus hymnis, Et pi-is vo-tis monumenta

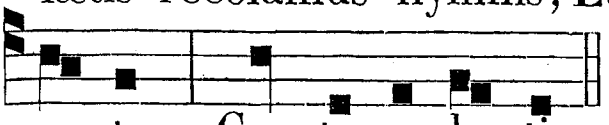

nostræ Cer- ta sa- lu- tis.

Quæ refert semper veneránda Sindon,
Sánguine impréssis decoráta signis,
Dum cruce ex alta tulit involútum — Corpus Iésu.
Reddit hæc sævos ánimo dolóres,
Quos tulit casum miserátus Adæ
Christus humáni géneris Redémptor,
Morte perémpta.
Sáucium ferro latus, atque palmas,
Et pedes clavis, laceráta flagris
Membra, et infíxam cápiti corónam — Monstrat imágo.

Quis pius siccis óculis, et absque
Intimi cordis gémitu notáta,
Vívaque indígnæ simulácra mortis — Cérnere possit?
Nostra cum solum tibi, Christe, culpa
Causa tantórum fúerit malórum,
Nostra debétur tibi vita: vitam — Dédimus ipsam.
Sit tibi, Fili, decus, atque virtus,
Qui tuo mundum rédimis cruóre,
Quique cum summo Genitóre, et almo
Flámine regnas.
Amen.

℣. Tuam Síndonem venerámur, Dómine. ℟. Tuam gloriósam recólimus passiónem.

Ad Magnif. *Ant.* t. 8.

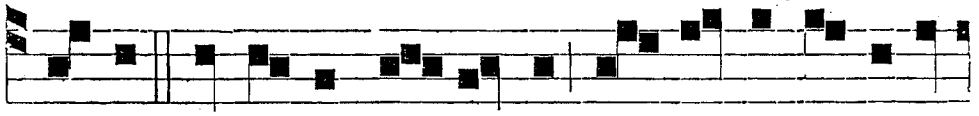

JOSEPH vir bonus et ju-stus ac - cessit ad Pila-

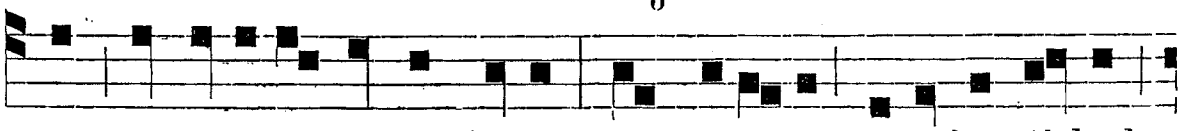

tum et peti-it corpus Jesu : quo accepto, involvit il-lud

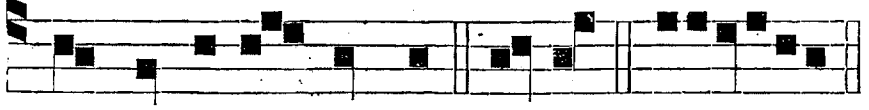

in Sindone munda. Ma-gnif. euouae.

AD MATUTINUM.
Invit. t. 4.

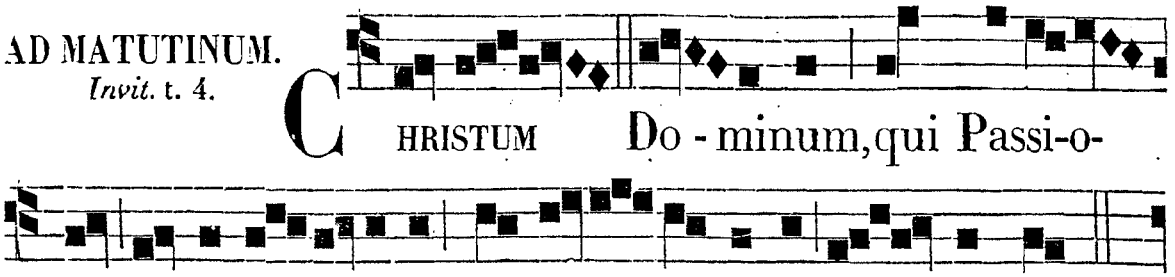

CHRISTUM Do-minum, qui Passi-o-nis su-æ memoriam in sacra Sindone re-no-vat,



* Ve-ni-te, ad-o-remus. *Ps.* Venite. *p.* 4.

Hymnus.
t. 8.



MYSTERI-UM mirabile Hac luce nobis panditur,

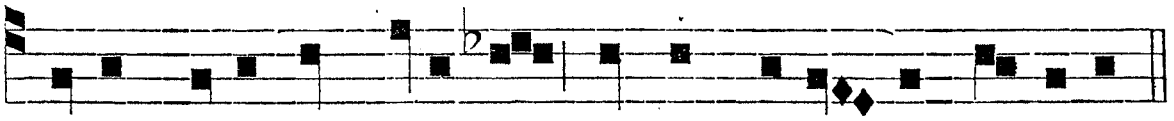

Verus De-i cum Fi-li-us Mortem cruen-tam sus-tinet.

Causam tuéndo sérvuli,
Reíque formam véstiens,
Pro servo herus suspénditur,
Pro sonte justus pléctitur.
Necis manent insígnia
Impréssa sacra in Síndone,
Quæ post triúmphum nóbilem
Corpus cruéntum invólverat.
Sunt mortis hæc, et tártari,
Mundíque victi insígnia,
Trophæa sunt hæc ínclyta
Ductóris invictíssimi.
Debémus ergo hanc grátiam
Nostræ salútis víndici,
Ut dæmonis contra dolos
Hac militémus téssera.
Vitæ vetústæ mórtui,
Surgámus in vitam novam,
Christum secúti per crucem,
Christi fruémur glória.
Præsta, Pater piíssime,
Patríque compar Unice,
Cum Spíritu Paráclito
Regnans per omne sæculum. Amen.

IN I. NOCT.
Ant. j.

RUBRUM est induméntum tuum, et vestiménta tua sicut calcántium in torculári. 4. Cum inv.

p. 130. *Cantus, ut infra p.* 694. *omissa prima dictione* Quare.

Ant. ij. t. 5.

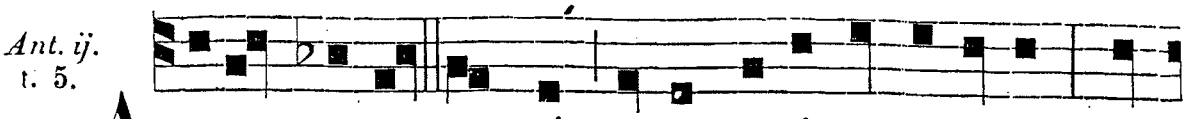

A - SPERSUS est sanguis super vestimenta mea, om-

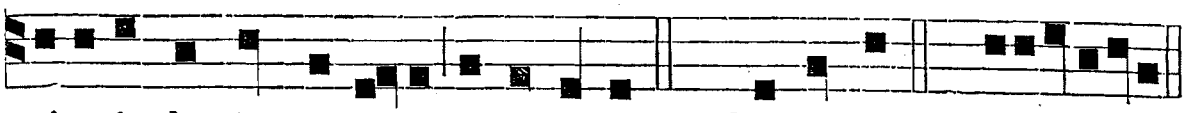

ni-a indumenta mea inquinavi. 15. Conserva. *p.*38. e u o u a e.

Ant. iij. DIVISERUNT sibi vestiménta mea, et super vestem meam misérunt sortem. 14. Dómine. *p.*36. (*Cantus p.*376.)

℣. Tuam Sindónem venerámur, Dómine. ℟. Tuam recólimus passiónem.

℟. *j.* ECCE vídimus eum non habéntem spéciem, neque decórem; aspéctus ejus in eo non est. Hic peccáta nostra portávit et pro nobis dolet: ipse autem vulnerátus est propter iniquitátes nostras:* Cujus livóre sanáti sumus. ℣. Vere languóres nostros ipse tulit, et dolóres nostros ipse portávit. * Cujus. (*Cantus*, *p.* 357.)

℟. *ij.* QUID sunt plagæ istæ in médio mánuum tuárum? * Et dicet: His plagátus sum in domo eórum qui diligébant me. (*Cantus, ut sup. p.* 676.)

℣. F

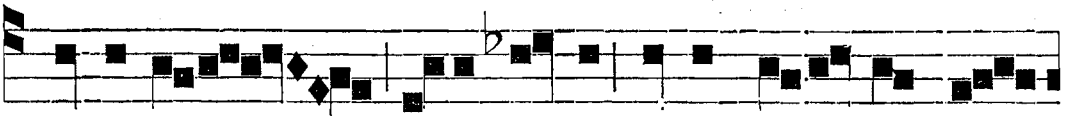

RA-ME-A susci-ta- re super pastorem me-

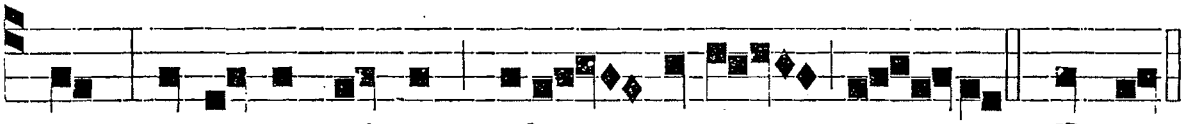

um, et super virum cohæ - rentem mi - hi. * Et dic.

℟. *iij.* t. 6.

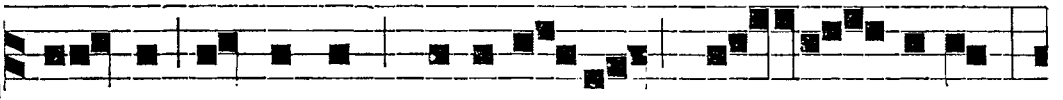

T U - AM Sindonem venera- mur, Do - mine,

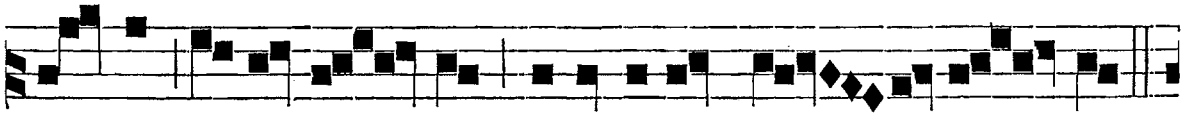

tu- am glori - o - sam reco-limus Pas - si - o - nem:

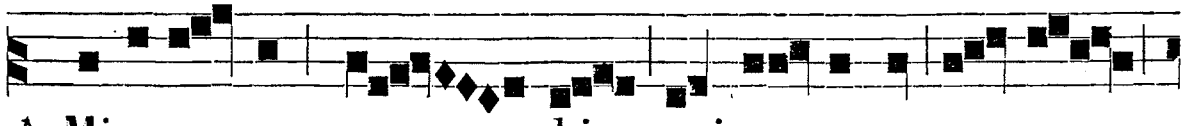

* Mise-re - re no - bis, qui passus es pro no -

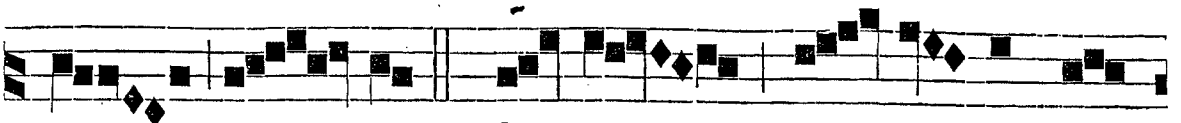

- bis. ℣. Sal-va præ-sen-tem ca-

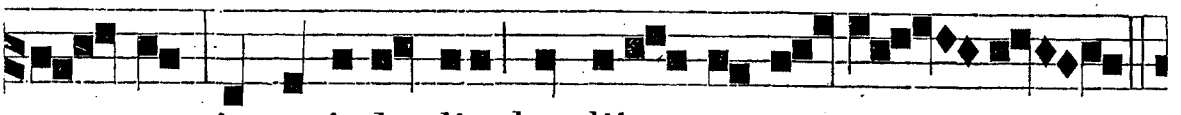

ter- vam in tu-is hodie laudibus congrega - tam.



* Mi-ser. Glo-ri-a. * Mi-ser.

IN II. NOCT.
Ant. j. t. 4.

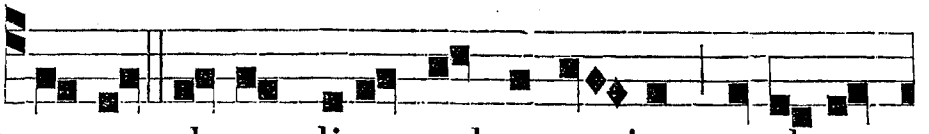

QUA-SI absconditus vultus e - jus, et despe-

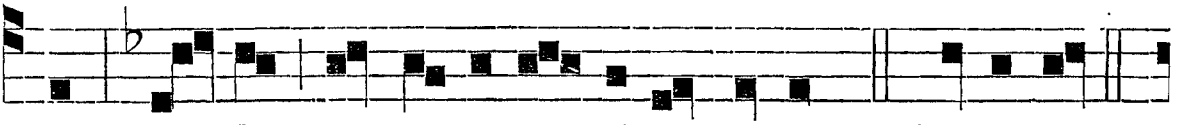

ctus, un- de nec re-pu-ta - vimus e-um. 23. Domi-ni.

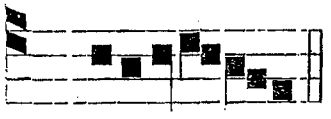

Ant. v. t. 1.

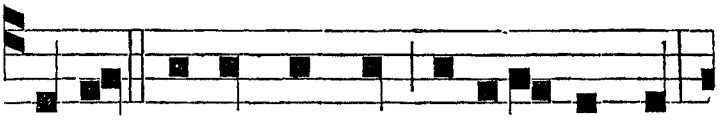

p. 72. e u o u a e. OMNES videntes me deriserunt me,

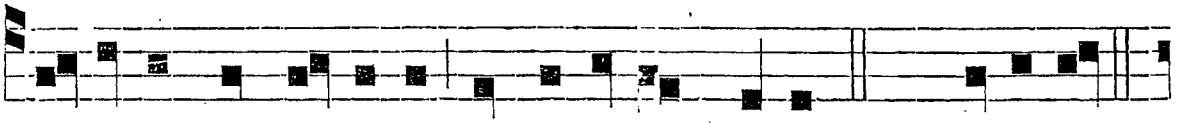

lo-cu-ti sunt la-bi-is, et moverunt caput. 26. Dominus.

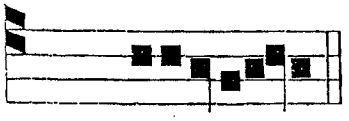

Ant. vj. t. 4.



p. *126. e u o u a e. TRADIDIT in mortem a-nimam su-

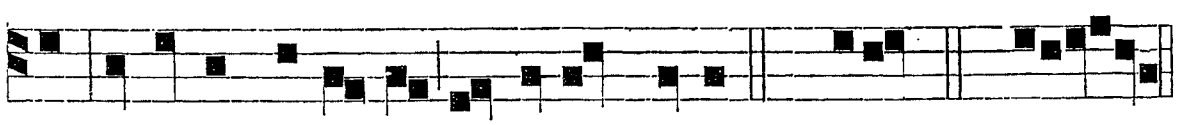

am, et i-pse pecca-ta multorum tulit. 29. Exalt. *p.* 397. euouae.

℣. Adorámus te, Christe, et benedícimus tibi. ℟. Quia per Crucem tuam redemísti mundum.

℟. *iv.* t. 2.

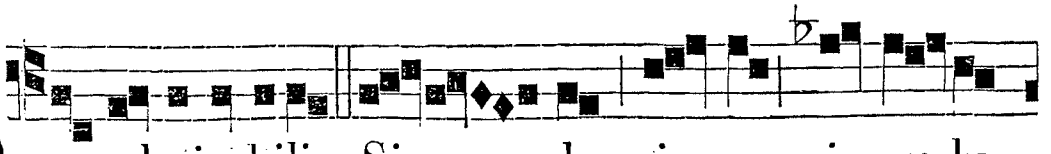

O admirabilis Sin - don, in qua in-vo-lu-



tus est thesau - rus no - ster:* Redemptio ca-



ptivo-rum. ℣. Gau - det to-tus mundus, qui redemptus

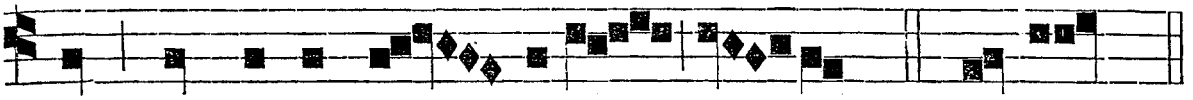

est Sanguine Do - mini su - i. * Redempt.

℟. v. t. 7.

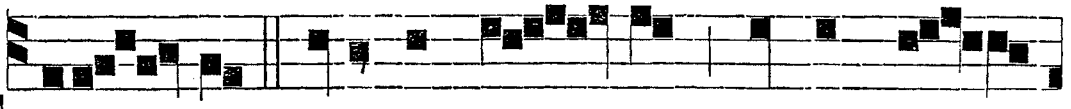

TU-LE - RUNT tunicam Jo - seph fratres e-

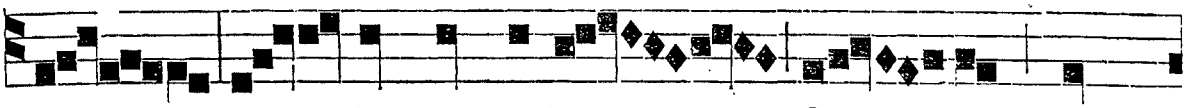

jus, et in sanguine hæ - di, quem

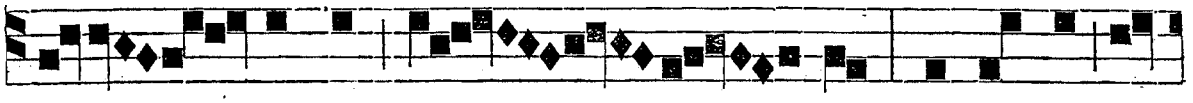

occi - derant, tin - xe - runt, mittentes qui

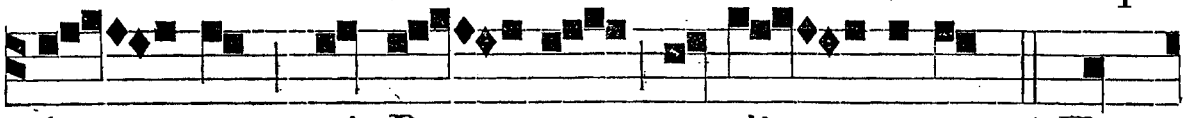

fer - rent ad Pa - trem, et di - cerent:* Hanc

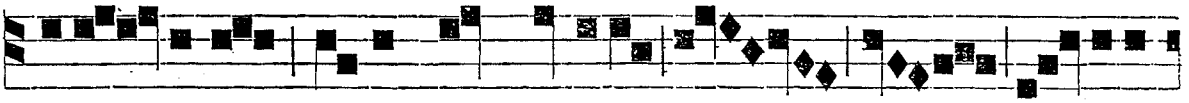

inve - nimus, vide num tunica fi - li-i

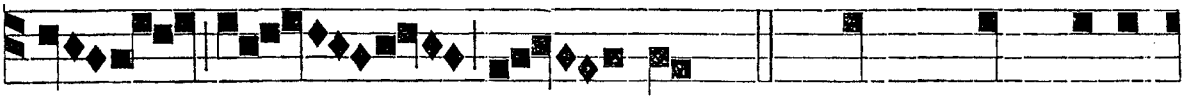

tu - i sit an non? ℣. Quam cum agno-

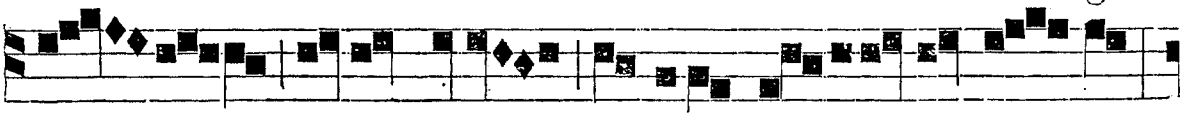

vis - set pater, a-it: Tunica fi - li-i me-i est,

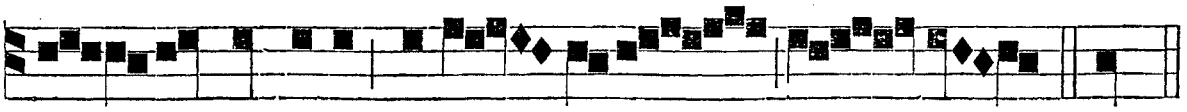

fe - ra pessima devo - ra-vit e - um. * Hanc.

℟. *vj.* t. 1.

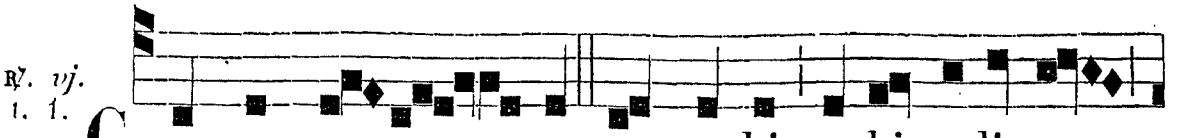

CHRISTUS pas-sus est pro nobis, vobis relinquens

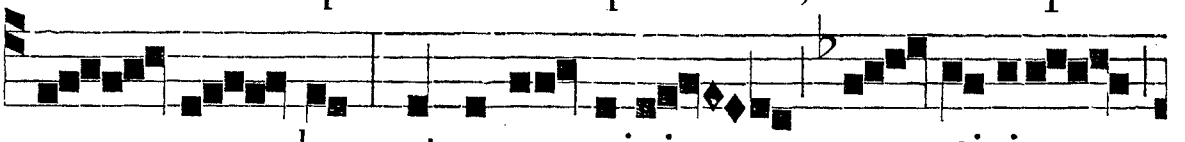

ex - em - plum, ut sequa-mini ve - stigia

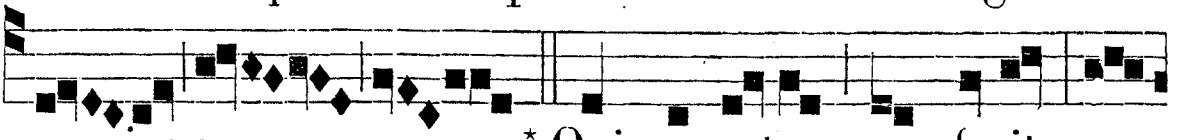

e - jus : * Qui peccatum non fecit, nec

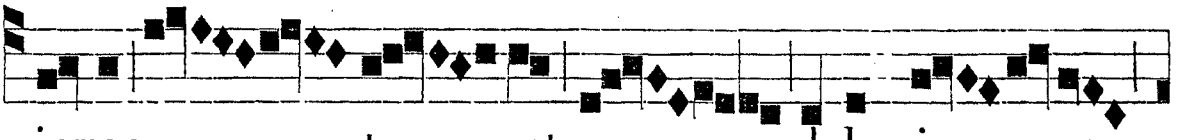

inven - tus est dolus in o-re

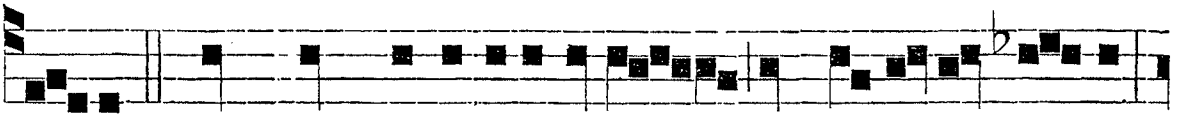

e-jus. ℣. Qui, cum malediceretur, nonmale-di - ce-bat,

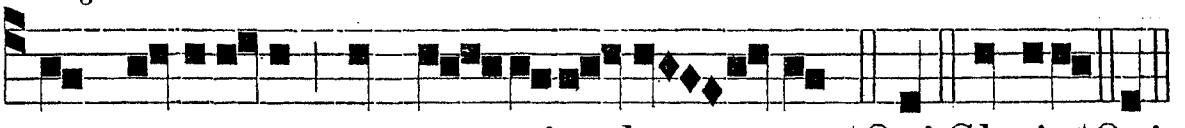

cum pateretur, non commina-ba - tur. * Qui. Gloria. * Qui.

IN III. NOCT. *Ant. vij.* t. 7.

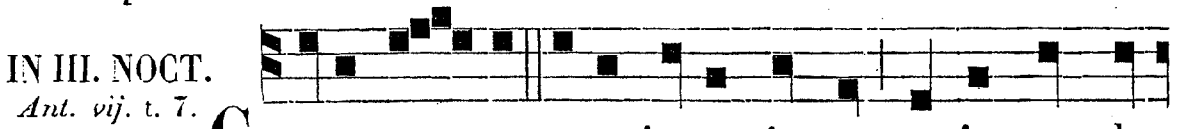

CARO me - a requiescet in spe, quia non da-

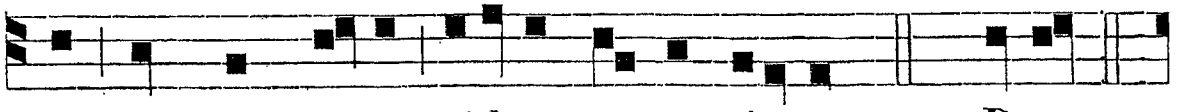

bis sanctum tuum videre corruptionem. *Ps.* 53. Deus. *p.* 76.

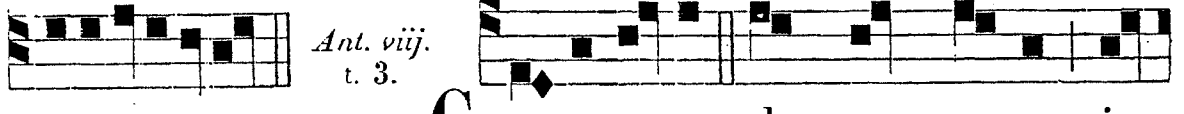

Ant. viij. t. 3.

e u o u a e.

CONVERTISTI planctum meum in

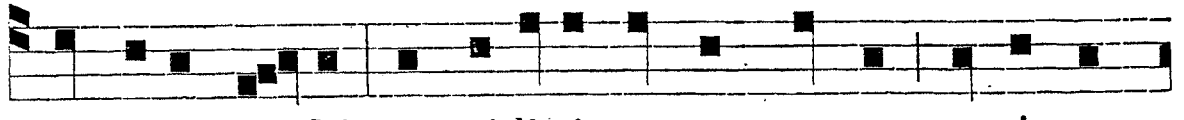

gaudium mi-hi : conscidisti saccum meum, et circum-



dedisti me lætitia. *Ps.* 75. Notus. *p.* 366. e u o u a e.

Ant. ix. FACTUS sum sicut homo sine adjutório, inter mórtuos liber. *Ps.* 87. Dómine, *pag.* 386. *Cantus, pag.* 400.

℣. Omnis terra adóret te et psallat tibi. ℟. Psalmum dicat nómini tuo, Dómine.

℟. *vij.* t. 2.

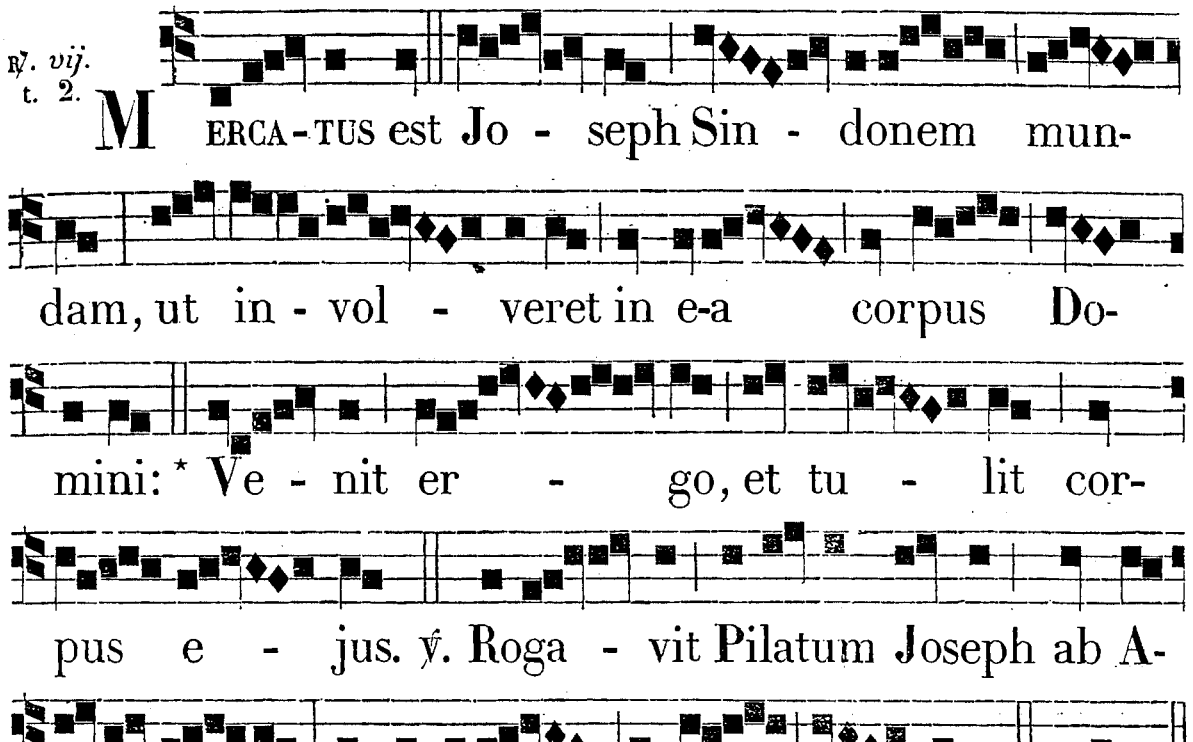

℟. *viij.* t. 6.

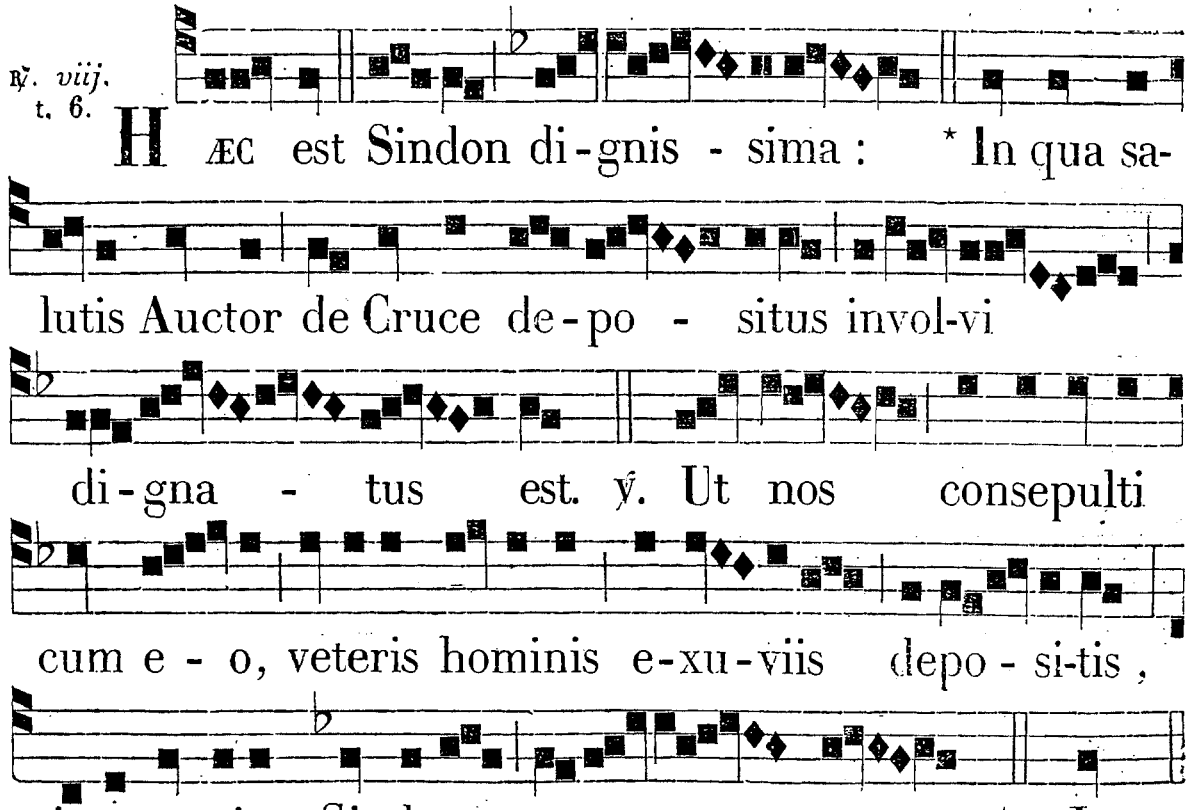

℟. *ix* t. 1.

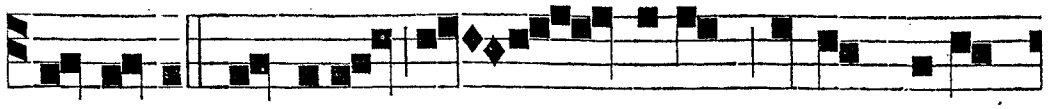

A C- CEPTO Domini cor - pore, Joseph involvit il - lud in Sindone mun - da, et posuit il - lud in monumen - to su-o no - vo,* Quod exciderat in pe - tra. ℣. Et advolvit saxum ma-gnum ad ostium monumen - ti. * Quod. Glo - ri - a. * Quod.

Ante Laudes, ℣. Abscóndit me Deus in tabernáculo suo. ℟. In die malórum protéxit me.

IN LAUDIBUS ET AD HORAS. *Ant. j.* t. 6.

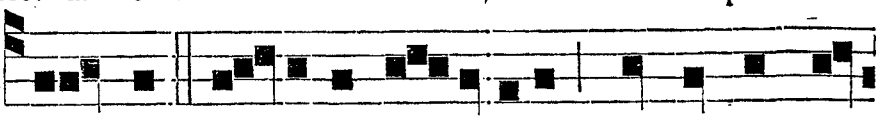

JO - SEPH no-bilis de-curi-o, vir bonus et justus, et i - pse dives, e-rat ex-pectans regnum De-i.

Ps. Dominus. e u o u a e.

Ant. ij. t. 7.

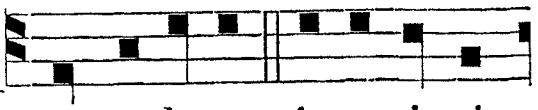

HIC audacter intro-i- vit ad Pilatum, et peti-it corpus Jesu. *Ps.* Jubil. e u o u a e.

Ant. iij. t. 4.

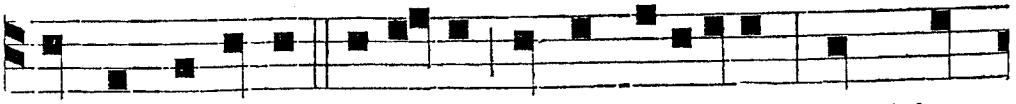

CUM cognovisset Pila-tus a Centurione quod jam

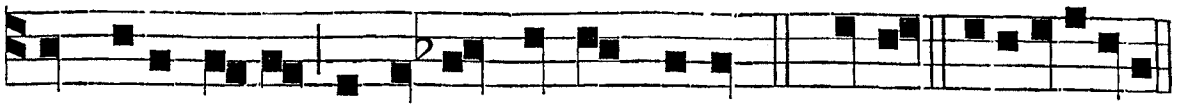

mortuus es-set, dona-vit corpus Jesu. *Ps.* Deus. e u o u a e.

Ant. iv. t. 4.

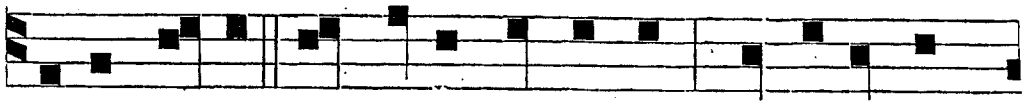

JOSEPH autem mercatus Sindonem, et deponens

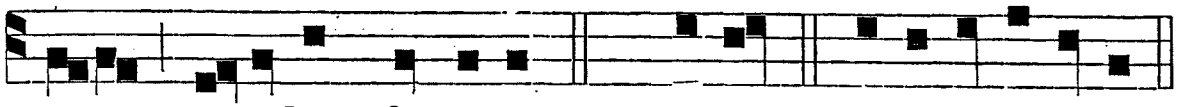

e-um involvit Sindone. *C.* Bened. e u o u a e.

Ant. v. t. 7.

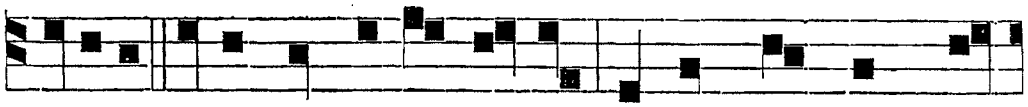

PO-SUIT e-um in monumento in quo nondum quis-

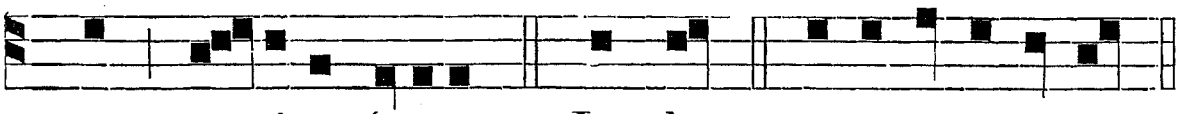

quam po-situs fuerat. *Ps.* Laudat. e u o u a e.

Hymnus. t. 2.

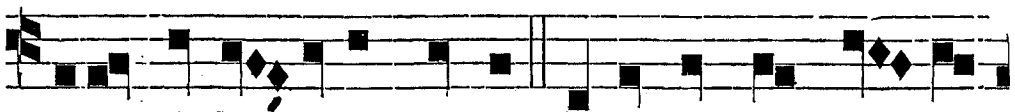

JE-SU, dulcis amor meus, Ac si præsens sis ac-

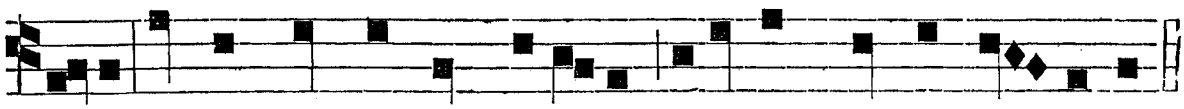

cedo: Te complector cum affectu Tuorum memor vulnerum.

O quam nudum hic te cerno,
Vulnerátum, et disténtum,
Inquinátum, involútum
In hoc sacro tegímine!
Salve, caput cruentátum
Spinis, cujus dulcis vultus
Immutávit suum florem,
Quem cœli tremit cúria.

Salve, latus Salvatóris,
Salve, mitis apertúra,
Super rosam rubicúnda,
Medéla salutífera.
Manus sanctæ, vos avéte,
Diris clavis perforátæ:
Ne repéllas me, Salvátor,
De tuis sanctis pédibus.
Amen.

℣. Dóminus regnávit, decórem índuit. ℟. Induit Dóminus fortitúdinem et præcínxit se virtúte.

Ad Bened. *Ant.* t. 4.

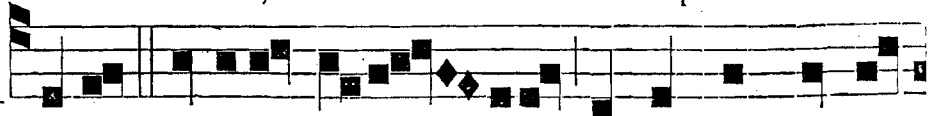

JOSEPH nobilis decu - rio, expectans et i-



pse regnum De-i, mercatus est Sindonem, et deponens

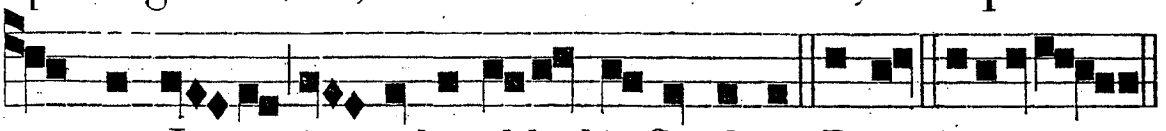

corpus Je-su, in-volvit il-lud in Sindone. Benedicámus Dómino.

AD TERTIAM.
℟. *br.* t. 6.

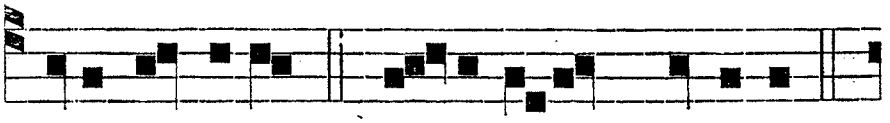

TUAM Sindonem * Ve-neramur, Domine.

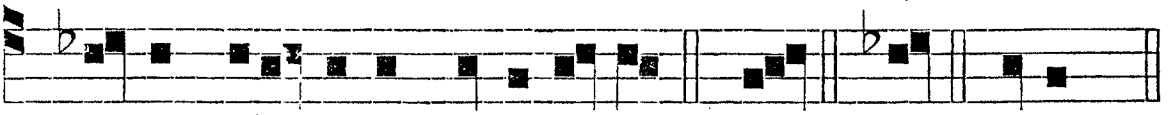

℣. Tuam reco-limus passi-o-nem. * Ven. Glor. Tuam.

℣. Adorámus te, Christe, et benedícimus tibi. ℟. Quia per mortem tuam redemísti mundum.

AD SEXTAM.
℟. *br.* t. 6.

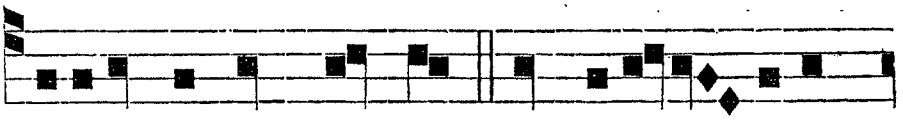

AD-ORAMUS te, Christe, * Et benedi-cimus



ti-bi. ℣. Quia per mortem tuam redemisti mundum. * Et.

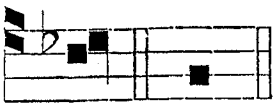

℣. Omnis terra adóret te, Deus, et psallat tibi. ℟. Psalmum dicat nómini tuo, Dómine.

Glor. Ad.

AD NONAM.
℟. *br.* t. 6.



O-MNIS terra adoret te, * Et psal-lat ti-bi.

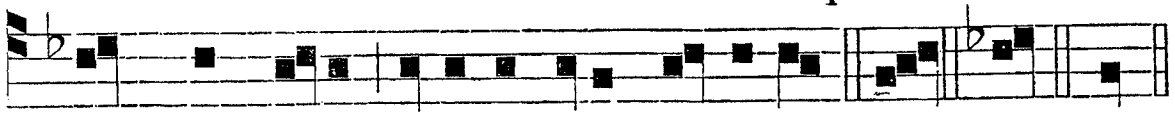

℣. Psalmum dicat nomini tuo, Domine. * Et. Glor. Omn.

℣. Dóminus regnávit, decórem índuit. ℟. Induit Dóminus fortitúdinem, et præcínxit se virtúte.

IN II. VESPERIS. *Ant.* Joseph, *pag.* 690. *Ps. de Dominica, excepto ultimo.* Voce mea. *p.* 110. *Hymnus et* ℣. *ut in primis.*

Ad Magnif.
Ant. t. 1.

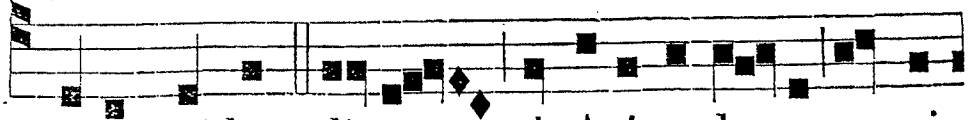

HOMO quidam di-ves ab Arimathæa, no-mi-

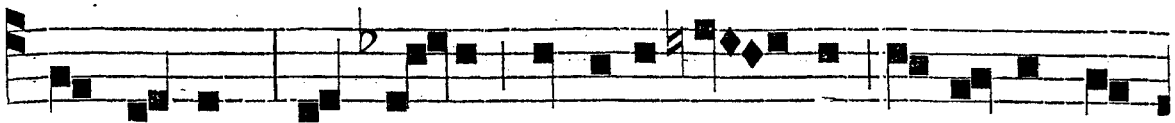

ne Joseph, ac- cepto corpore Je - su, in-volvit il-

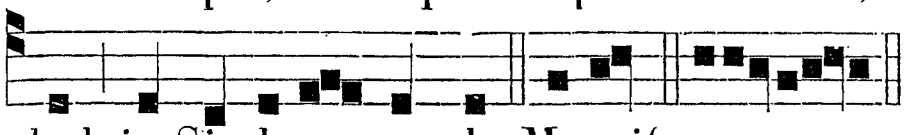

lud in Sindone munda. Magnif. euoua e.

FER. VI. POST DOM. III. QUADR. SS. V. VULNERUM D. N. J. C. T. D.

Psalm. Crédidi, *et cæteri ut in Fer. V. in Cæna Domini. p.* 108. *Sup. Ps. Ant.* Vere. *quæ est j. Laud. p.* 699.

℣. *j.* t. 2.

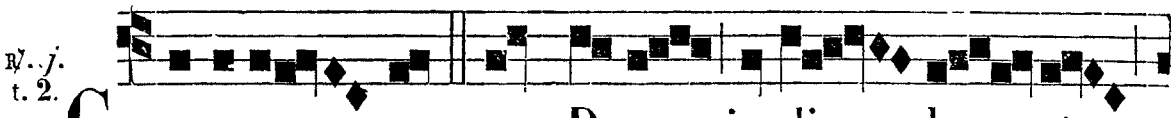

GRATIFICA - VIT nos Deus in di - le - cto

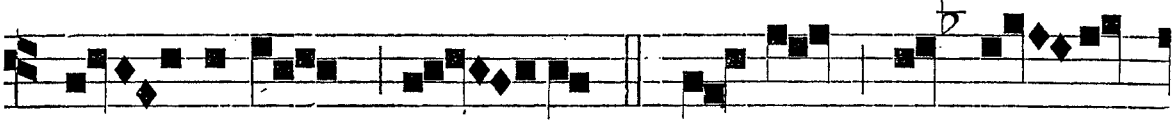

Fi - li- o su - o : * In quo ha- be -

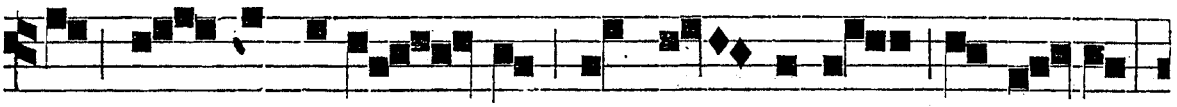

mus re- demptio - nem per san- guinem e- jus,

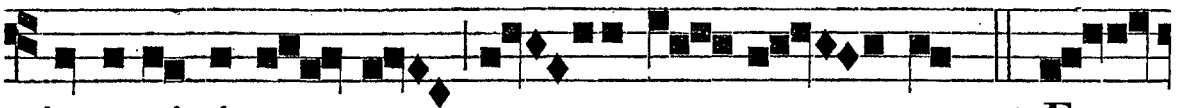

in remissi- o - nem pec - ca - to - rum. ℣. Ec -

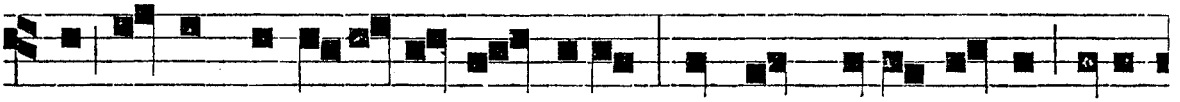

ce venit pleni-tu-do temporis, in quo misit Deus Fili-



um su - um in ter - ras. * In. Glo - ri-a. * In.

Hymnus. Pange lingua. *p.* 27.

℣. Vidébunt in quem transfixérunt. ℟. Et dolébunt super eum, ut in morte primogéniti.

Ad Magnif. *Ant.* t. 2.

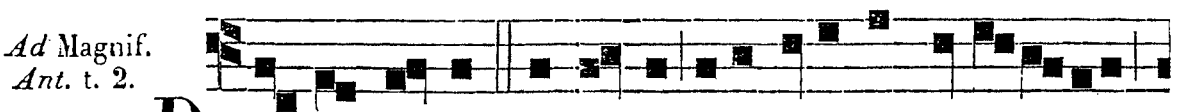

DUM in cruce penderet unigenitus Dei Filius,

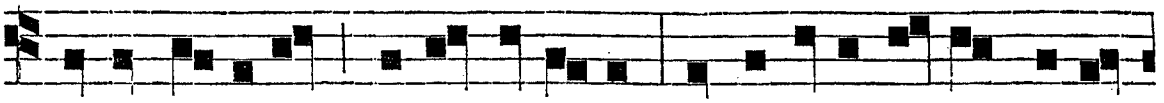

et ab omnibus subsannaretur, Mater ejus Virgo Mari-



a, i-psum verum Deum et hominem condolens vene-

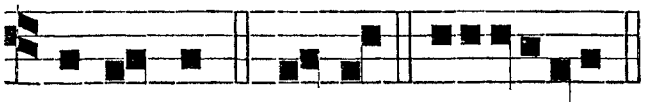

ra-ba-tur. Magnif. e u o u a e.

AD MATUTINUM.
Invit. t. 4.

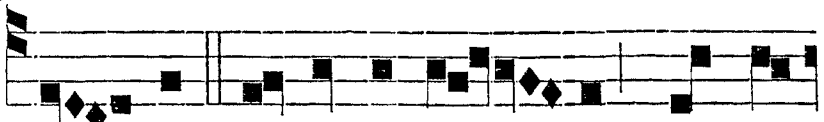

CHRI- STUM in Cruce confi-xum, quinque

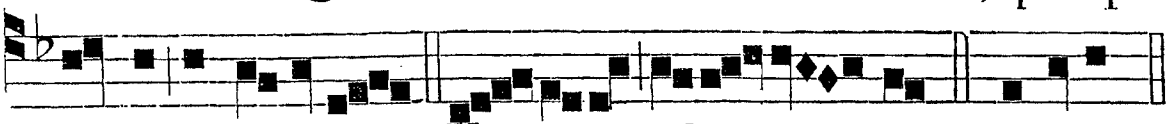

plagis vulneratum,* Ve- ni-te ado - re - mus. *Ps.* Venite. *p.* 9.

Hymnus. Pange lingua, *pag.* *27.

IN I. NOCT.
Ant. j.

QUIS est iste qui venit de Edom tinctis véstibus de Bosra? *Ps.* 10. In Dómino. *pag.* 34. (*Cantus, pag.* 701.)

Ant. ij.
t. 1.

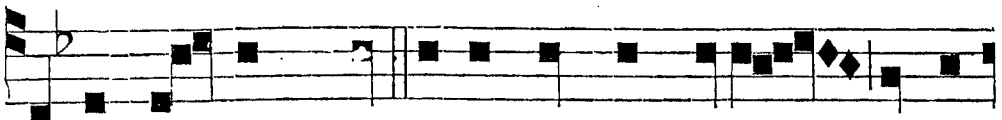

QUA-RE rubrum est indumentum tuum et ve-

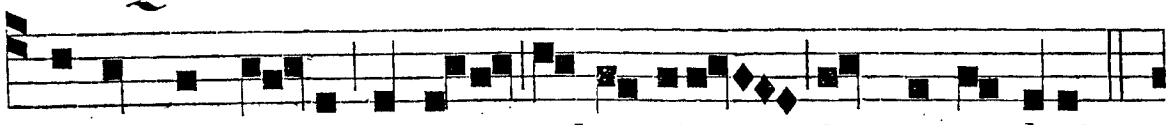

stimenta tu-a sicut calcantium in torcu-lari.

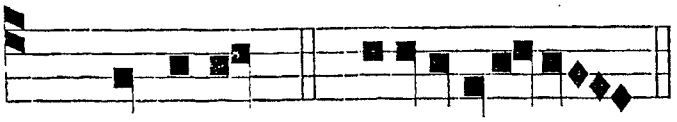

Ant. iij.
t. 2.

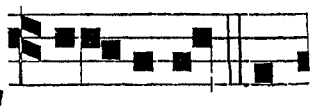

Ps. 14. Domine. *p.* 36. e u o u a e.

TOR-CULAR cal-

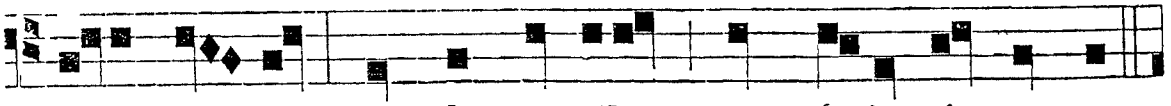

cavi so - lus, et de gentibus non fu-it vir mecum.

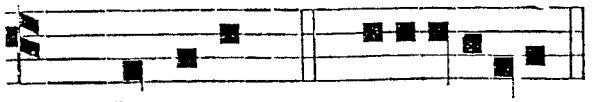

℣. Fodérunt manus meas et pedes meos.
℟. Dinumeravérunt ómnia ossa mea.
℟. *j.* Gratificávit, *ut supra.*

Ps. 23. Domini. *p.* 72. e u o u a e.

℟. ij. t. 4.

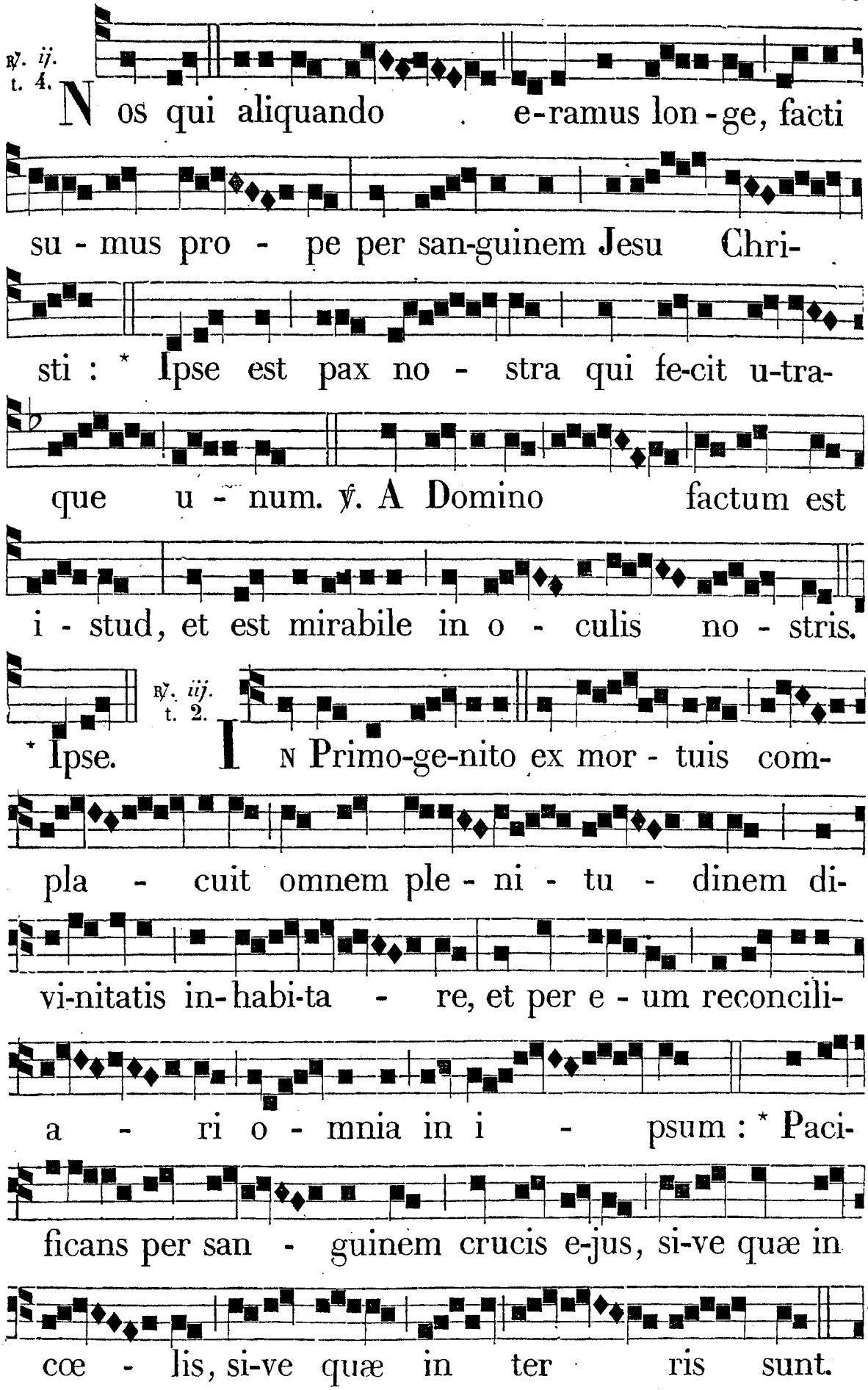
Nos qui aliquando . e-ramus lon-ge, facti
su-mus pro- pe per san-guinem Jesu Chri-
sti : * Ipse est pax no- stra qui fe-cit u-tra-
que u- num. ℣. A Domino factum est
i- stud, et est mirabile in o- culis no- stris.
℟. iij. t. 2.
* Ipse. In Primo-ge-nito ex mor- tuis com-
pla- cuit omnem ple- ni- tu- dinem di-
vi-nitatis in-habi-ta- re, et per e- um reconcili-
a- ri o- mnia in i- psum : * Paci-
ficans per san- guinem crucis e-jus, si-ve quæ in
cœ- lis, si-ve quæ in ter ris sunt.

℣. I - pse est caput corporis Eccle-si-æ, in omnibus

pri - matum te - nens. * Pacif. Glo - ria. * Pacif.

IN II. NOCT. *Ant. iv.* FODERUNT manus meas et pedes meos, dinumeravérunt ómnia ossa mea. *Ps.* 21. Deus. *pag.* 70. (*Cantus*, *pag.* 669).

Ant. t. 2. A planta pedis usque ad verticem non est in e-

o sanitas. *Ps.* 65. Jubilat. *p.* 232. e u o u a e.

Ant. vj. t. 4. VULNUS,

et li-vor, et plaga tumens, non est circumligata, nec cura-

ta medicamine, neque fota oleo. *Ps.* 75. Notus. *p.* 366. e u o u a e.

℣. Vere languóres nostros ipse tulit. ℟. Et dolóres nostros ipse portávit.

℟. *iv.* t. 8. PER mor - tem de - struxit Jesus

e-um qui mortis habe - bat im -

pe - rium: * Ut libera-ret e - os, qui timore mor-

tis obnoxi-i e-rant ser-vi - tu-

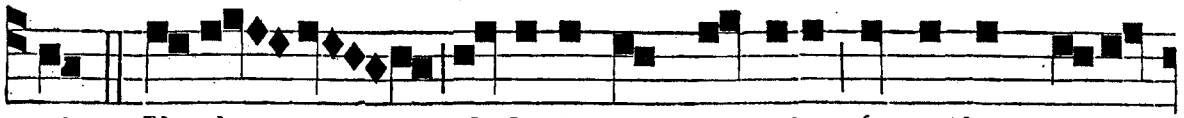

ti. ℣. Unde debuit per omnia fratribus as-si-

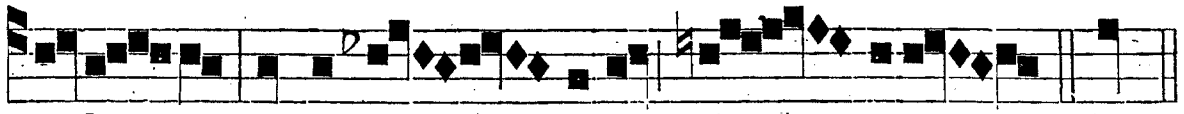

mila - ri, ut mi-se - ricors fi - e-ret. * Ut.

℟. v. t. 8.

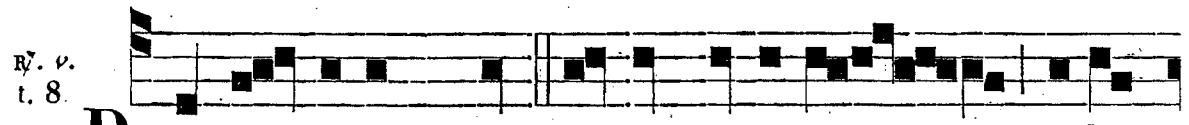

PER ho-minem mors et per hominem resur-

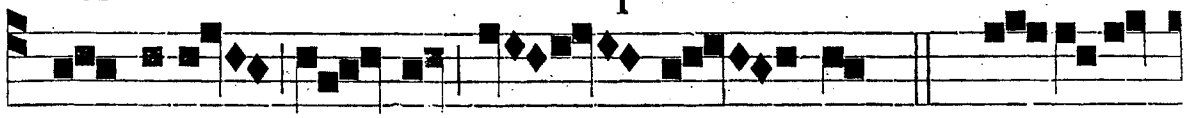

re-cti-o mor-tu - o - rum: * Et sic-ut

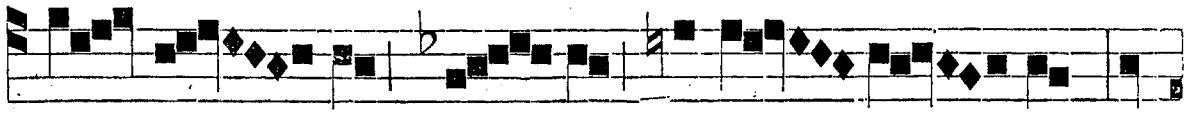

in A - dam om - nes pecca - ve - runt, i-

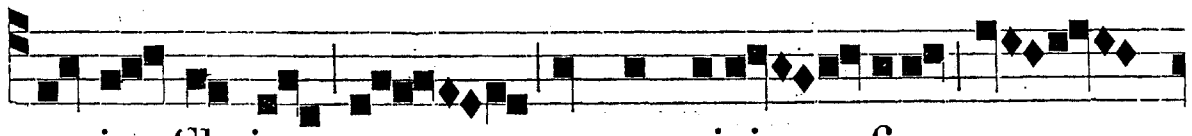

ta in Christo omnes vivi - fica -

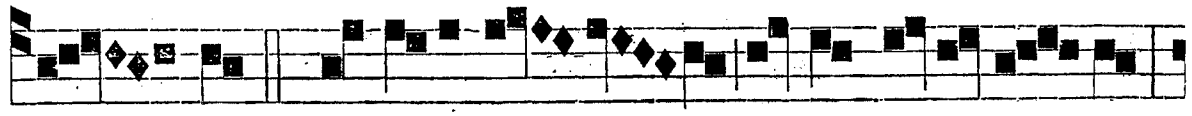

bun - tur. ℣. Novissi-me autem i - ni-mi - ca

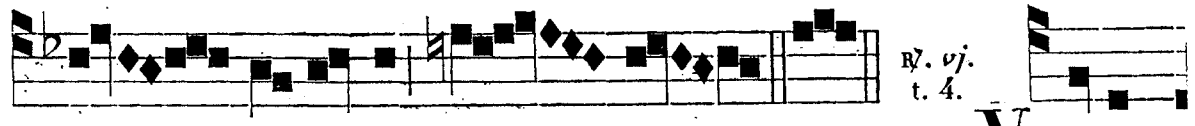

de - strue-tur mors. * Et. ℟. vj. t. 4. VI- DI-

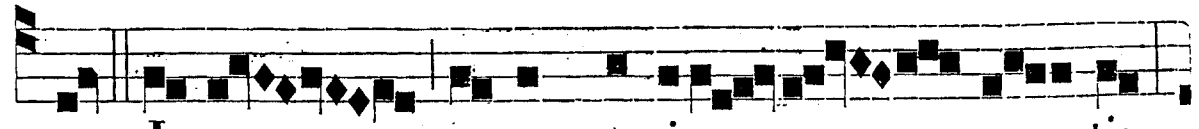

MUS Je-sum propter passi-o - nem mor- tis,

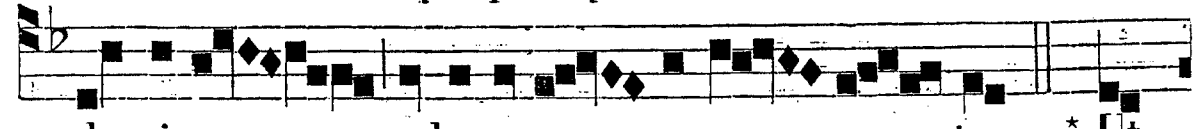

glo-ri-a, et honore co-ro - na - tum: * Ut



pro omnibus gusta-ret mor-tem. ℣. Decebat e-um,

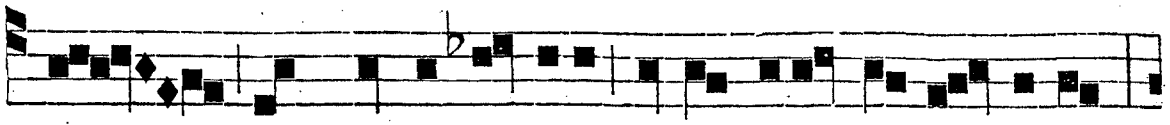

qui multos fi- lios in glo-riam ad-du-xe-rat,

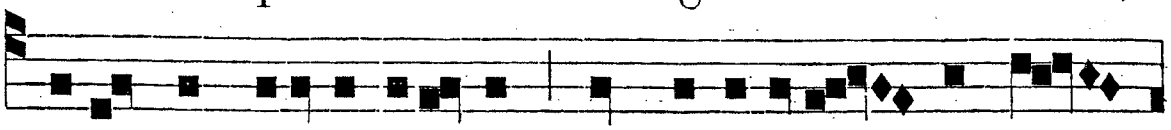

auctorem salutis e-o- rum per Passi-onem con-sum-

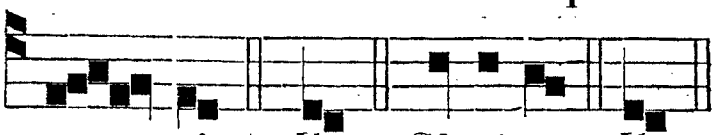

ma - ri. * Ut. Glori-a. * Ut.

IN III. NOCT. *Tres Psalmi, ut in iij. Noct. de B. M. V. pag.* *14.

Ant. vij. QUID sunt plagæ istæ in médio mánuum tuárum? 95. Cantáte. (*Cantus, p.* 676.)

Ant. viij. HIS plagátus sum in domo eórum qui me diligébant. 96. Dóminus. (*Cantus, p.* 676.)

Ant. ix. 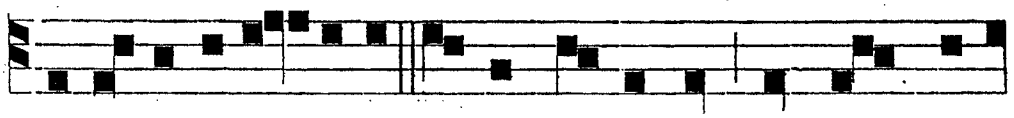

IN a-mari-tu- dine sermo meus est, et ma- nus

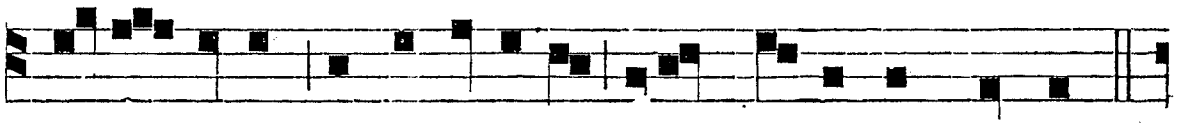

plagæ meæ aggravata est super gémitum meum.

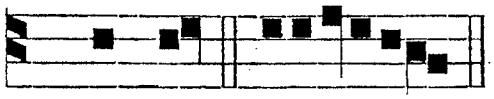

℣. Ipse vulnerátus est propter iniquitátes nostras.
℟. Attritus est propter scélera nostra.

97. Can-tat. e u o u a e.

℟. *vij.* 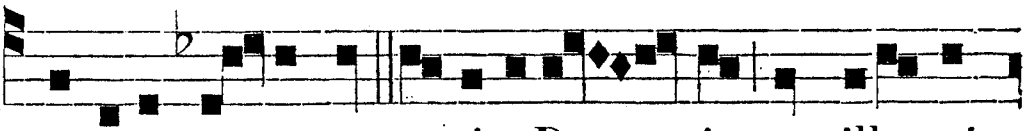

MA- NIFE- STATA est grati-a De - i per illu-mi-

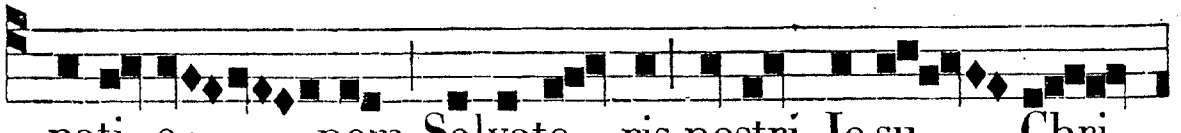

nati- o - nem Salvato - ris nostri Je-su Chri-

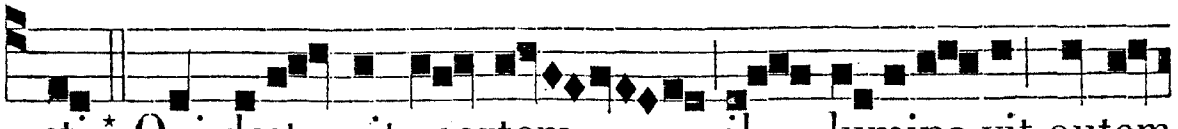

sti,* Qui destruxit mortem, il - lumina-vit autem

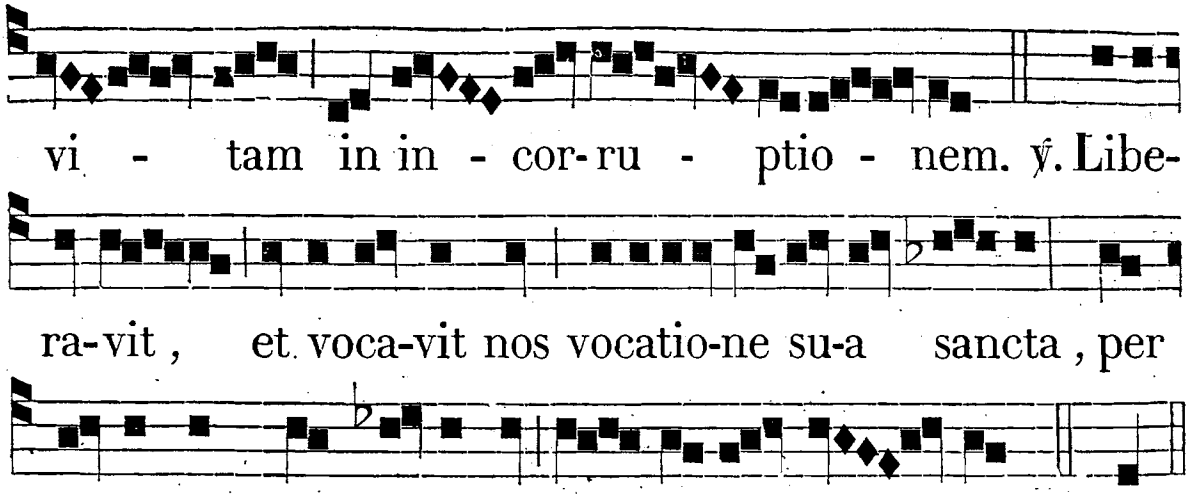

℟. *viij.* DIGNUS es, Dómine, accípere librum, et aperíre signácula ejus, quóniam occísus es, et redemísti nos Deo, * In sánguine tuo. ℣. Fecísti enim nos Deo nostro regnum et Sacerdótes. * In sánguine. *Cantus. p.* 702.

℟. *ix.* ECCE vídimus eum non habéntem spéciem, neque decórem, aspéctus ejus in eo non est : hic peccáta nostra portávit, et pro nobis dolet. Ipse autem vulnerátus est propter iniquitátes nostras : * Cujus livóre sanáti sumus. ℣. Vere languóres nostros ipse tulit, et dolóres nostros ipse portávit. * Cujus. Glória Patri. * Cujus. *Cantus, p.* 357.

Ante Laud. ℣. Fodérunt manus meas et pedes meos. ℟. Dinumeravérunt ómnia ossa mea.

IN LAUDIBUS, ET AD HORAS. *Ant. j. t. 3.*

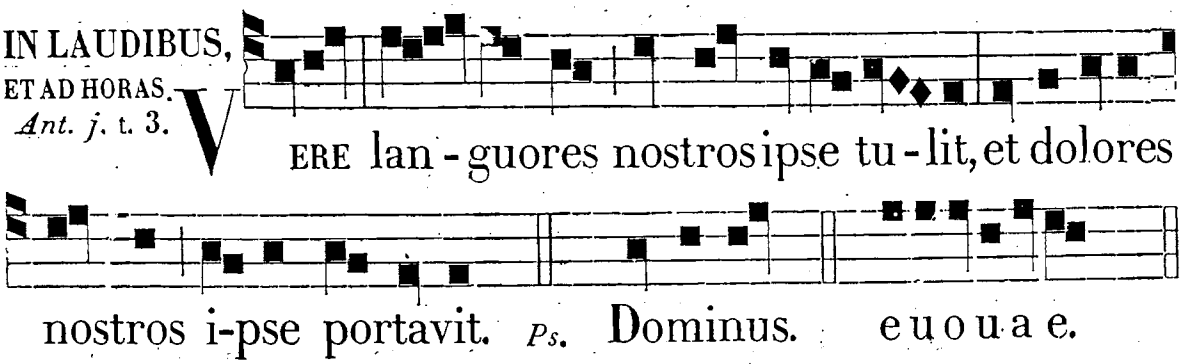

Ant. ij. t. 7.

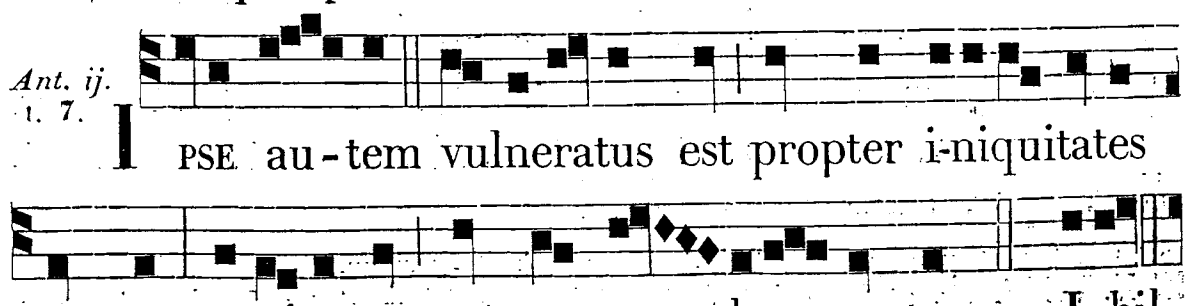

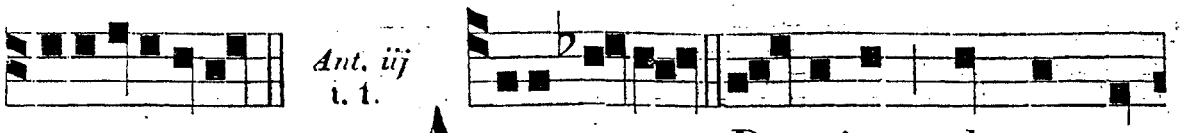

Ant. iij t. 1.

euouae. A LLI-GAVIT Do-minus plagam po-

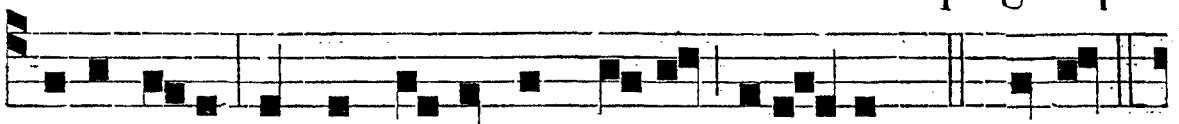

puli su-i, et percussuram e-jus sana-vit. *Ps.* Deus.

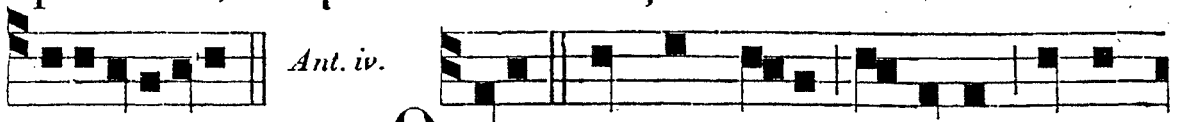

Ant. iv.

euouae. O MNIS, qui transi-bit stupebit super

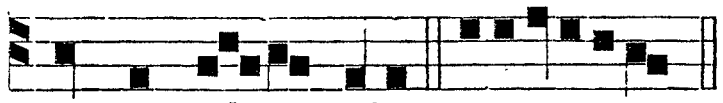

omnes plagas ejus. euouae.

Ant. v. O vos omnes qui transítis per viam, atténdite, et vidéte si est dolor sicut dolor meus. (*Cantus*, *pag.* 404.).

Hymnus. Lustris sex, *pag.* 58.

℣. Vidébunt in quem transfixérunt. ℟. Et dolébunt super eum, ut in morte primogéniti.

Ad Bened. *Ant.* UNUS mílitum láncea latus ejus apéruit, et contínuo exívit sanguis et aqua. *Cantus*, *pag.* 672.

AD TERT. ℟. *br.* FODERUNT manus meas, * Et pedes meos. ℣. Dinumeravérunt ómnia ossa mea. * Et. Glória. Fod.

Cantus, *pag.* 681.

℣. O vos omnes qui transítis per viam. ℟. Atténdite, et vidéte dolórem meum.

AD SEXTAM. ℟. *br.* t. 6.

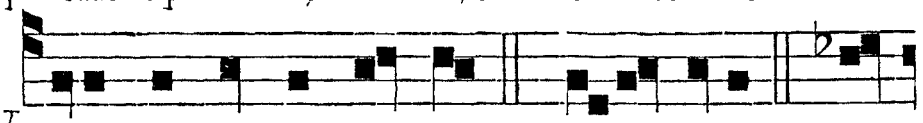

VERE languores nostros * Ipse tulit. ℣. Et

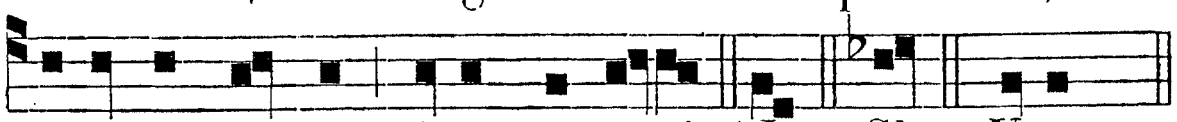

dolo-res nostros ipse porta-vit. * Ip. Glor. Vere.

℣. Disciplína pacis nostræ super eum. ℟. Et livóre ejus sanáti sumus.

AD NONAM. ℟. *br.* IPSE vulnerátus est * Propter iniquitátes nostras. ℣. Attrítus est propter scélera nostra. * Propt. Glor. Ipse. *Cantus ut supra*, *pag.* 682.

℣. Oblátus est quia ipse vóluit. ℟. Et non apéruit os suum.

IN II. VESP. *Ps. ut in Feria v. in Cœna D. pag.* 108. — *Ant. j. Laud.* — *Hymnus.* Pange lingua, *pag.* 27. ℣. Vidébunt, *ut in primis Vesperis.*

Ad Magnif. *Ant.* t. 1.

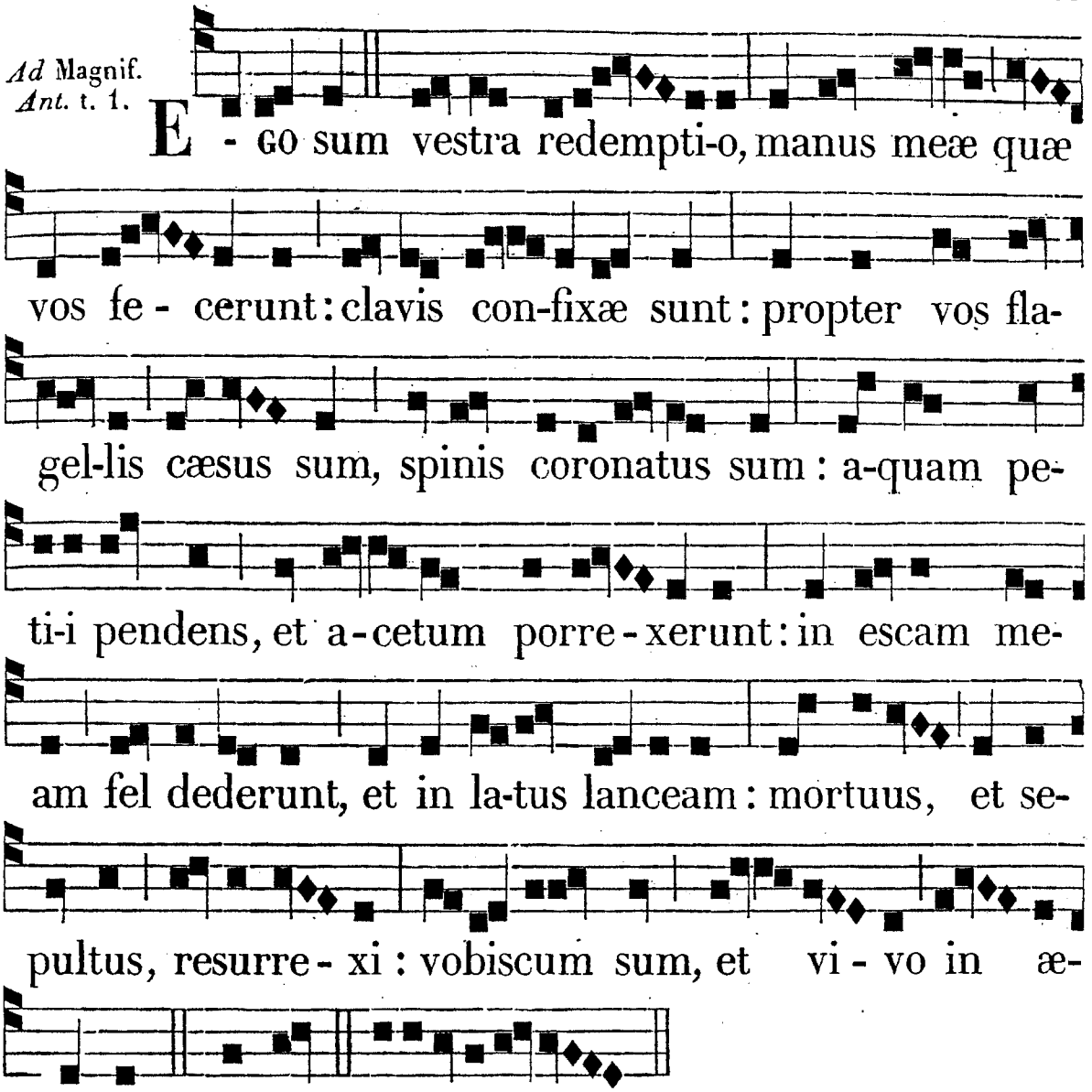

FER. VI. POST DOM. IV. QUADR. PRETIOSISSIMI SANGUINIS D.N.J.C. TOT. DUPL.

AD I. VESPERAS
Super Psalm.
Ant t. 7.

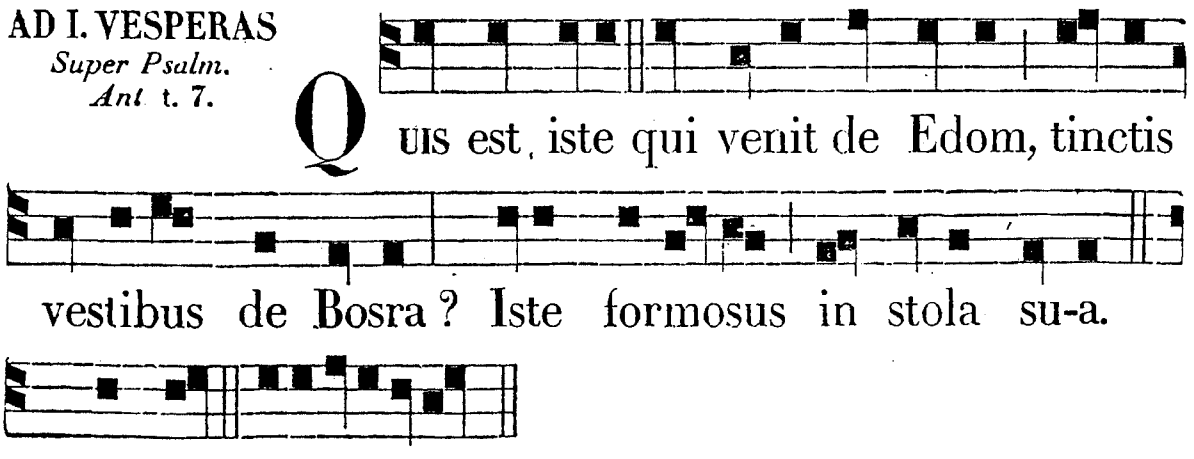

Ps. Laudat. e u o u a e.

℣. ix. t. 7.

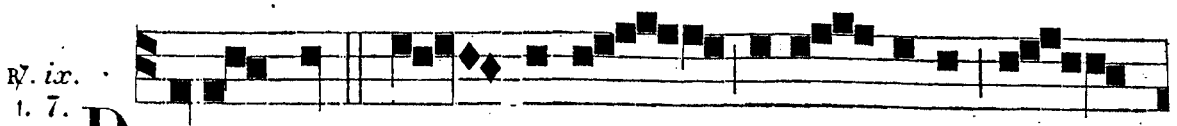

DIGNUS es, Do - mine, acci - pere li -

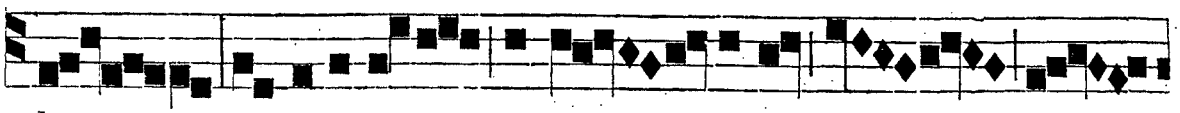

brum, et a-peri-re signa - cula e-

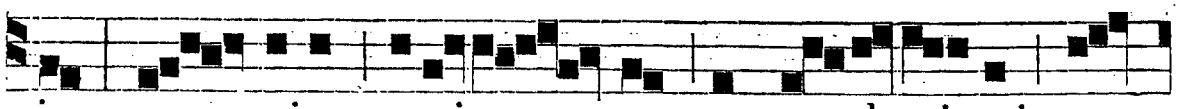

jus, quo - niam occi-sus es, et re-demi-sti nos

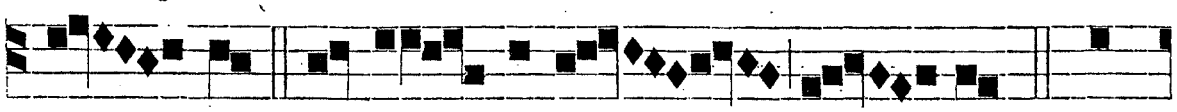

De - o, * In san - guine tu - o. ℣. Fe-

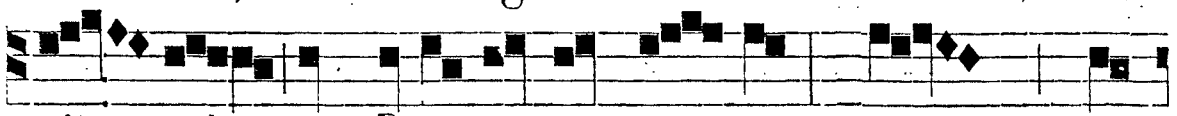

ci - sti nos Deo nostro re-gnum, et sa-

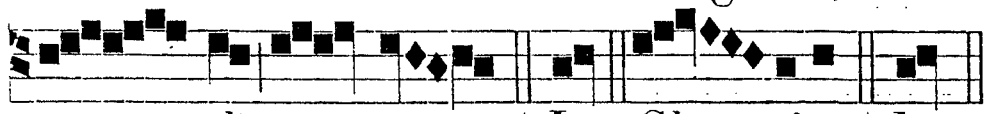

cer - do - tes. * In. Glo - ri-a. * In.

Hymnus. t. 2.

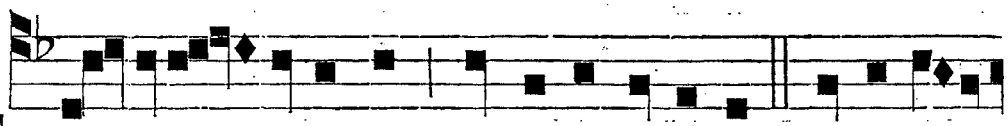

FES - TI-VIS resonent compita vocibus, Cives læti-

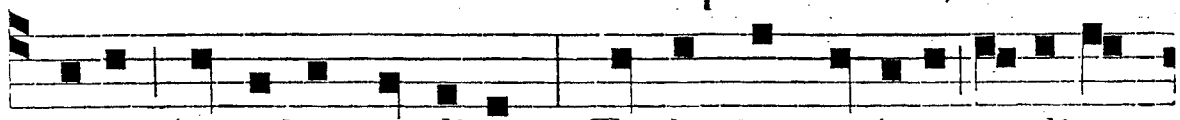

tiam frontibus explicent: Tædis flammiferis or-dine

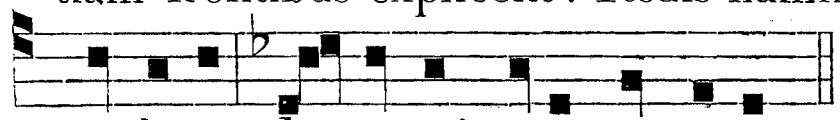

prodeant In-structi pueri et senes.

Quem dura móriens Christus in árbore,
Fudit multíplici vúlnere sánguinem,
Nos facti mémores dum cólimus, decet
Saltem fúndere lácrymas.

Humáno géneri pernícies gravis
Adámi véteris crímine cóntigit;
Adámi intégritas, et píetas novi
Vitam réddidit ómnibus.

Clamórem válidum summus ab æthere
Languéntis Géniti si Pater áudiit,
Placári pótius sánguine débuit,
Et nobis véniam dare.
Hoc quicúmque stolam sánguine próluit,
Abstérgit máculas, et róseum decus,
Quo fiat símilis prótinus Angelis,
Et Regi pláceat, capit.

A recto instábilis trámite póstmodum
Se nullus rétrahat; meta sed última
Tangátur; tríbuet nóbile præmium,
Qui cursum Deus ádjuvat.
Nobis propítius sis Génitor potens,
Ut quos unígenæ sánguine Fílii
Emísti, et plácido Flámine récreas,
Cœli ad cúlmina tránsferas. Amen.

℣. Redemísti nos, Dómine, in sánguine tuo. ℟. Et fecísti nos Deo nostro regnum.

Ad Magnif. *Ant.* t. 3.

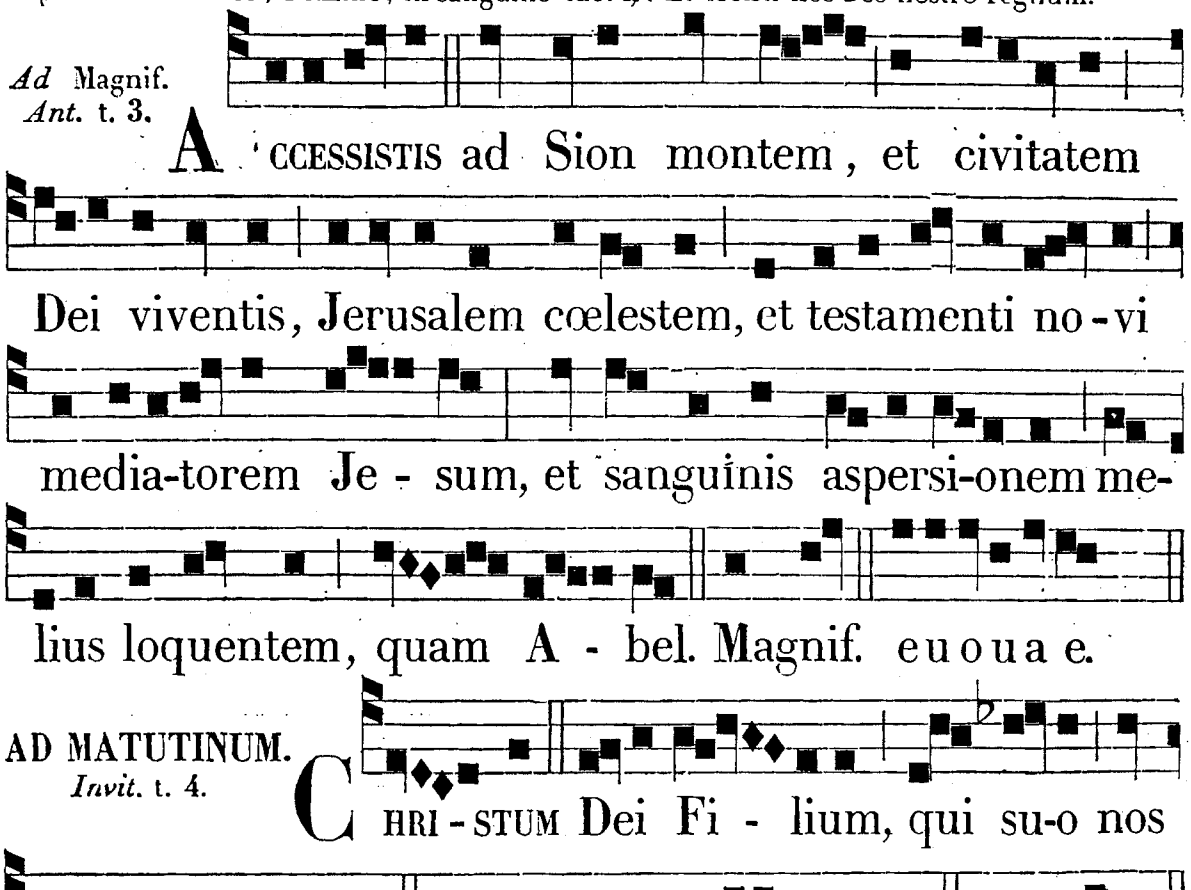

AD MATUTINUM. *Invit.* t. 4.

Hymnus. t. 3.

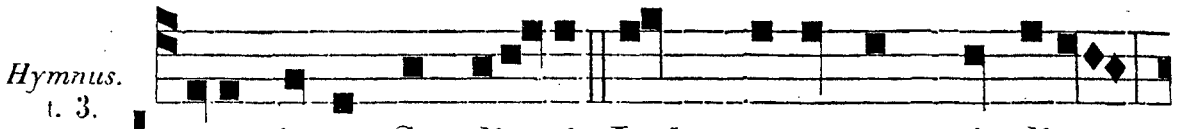

I - RA justa Conditoris, Imbre aquárum vindice,

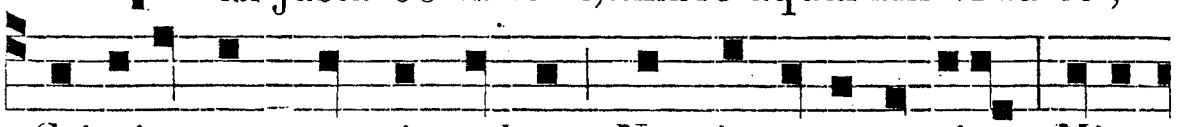

Criminosum mersit orbem, Noe in arca sospite: Mira

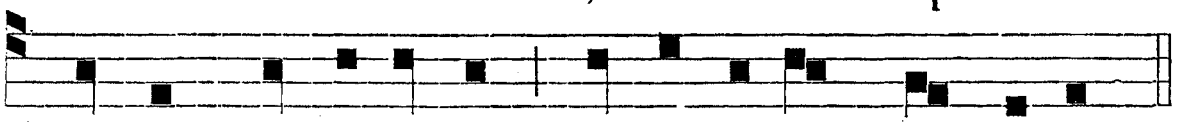

tandem vis a-mo-ris La-vit orbem san-guine.

Tam salúbri terra felix
Irrigáta plúvia,
Ante spinis quæ scatébat,
Germinávit flósculos:
Inque néctaris sapórem
Transiére absínthia.

Triste prótinus venénum
Dirus anguis pósuit,
Et cruénta belluárum
Désiit ferócia:
Mitis Agni vulneráti
Hæc fuit victória.

O sciéntiæ supérnæ
Altitúdo impérvia!
O suávitas benígni
Prædicánda péctoris!

Servus erat morte dignus,
Rex luit pœnam óptimus.

Quando culpis provocámus
Ultiónem Júdicis,
Tunc loquéntis protegámur
Sánguinis præséntia:
Ingruéntium malórum
Tunc recédant ágmina.

Te redémptus laudet orbis
Grata servans múnera;
O salútis sempitérnæ
Dux, et auctor ínclyte,
Qui tenes beáta regna
Cum Parénte, et Spíritu. Am.

IN I. NOCT. *Ant. j.* t. 2.

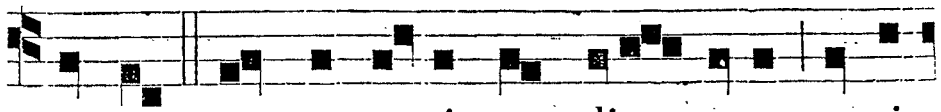

POSTQUAM consummati sunt dies octo, ut cir-



cumcideretur Puer, vocatum est no-men e-jus Jesus.

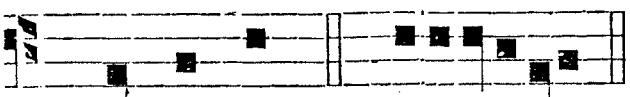

Ps. Quare fr. *p.* 28. e u o u ą e.

Ant. ij. FACTUS in agonía prolíxius orábat, et factus est sudor ejus sicut guttæ sánguinis decurréntis in terram.

Ps. 3. Dómine, *pag.* 29. (*Cantus, pag.* 656.)

Ant. iij. t. 4.

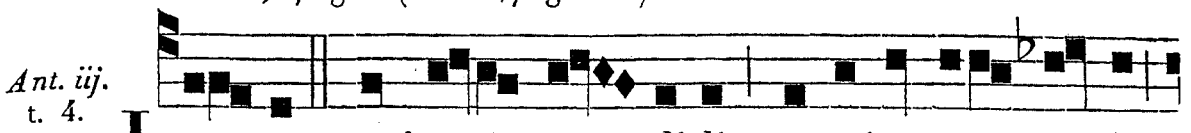

JUDAS, qui e-um tra-didit, pœniténtia ductus,

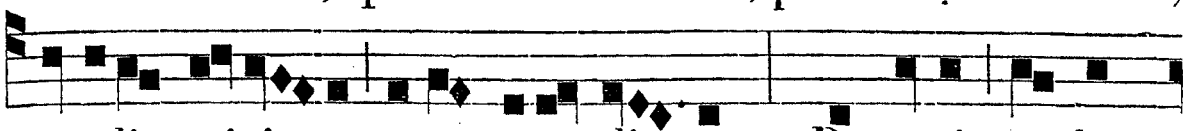

retulit trigin-ta argenteos, di-cens : Peccavi, tradens

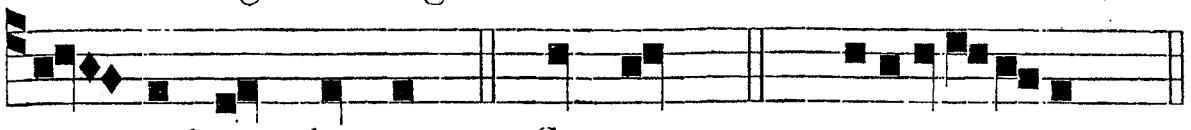

san-guinem justum. *Ps.* Conserv. *pag.* 38. euou a e.

℣. Redemísti nos, Dómine. ℟. In sánguine tuo.

℟. *j.* t. 8.

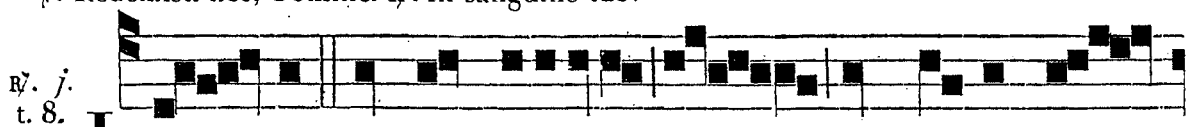

JESUS, ut sanctificaret per suum san-

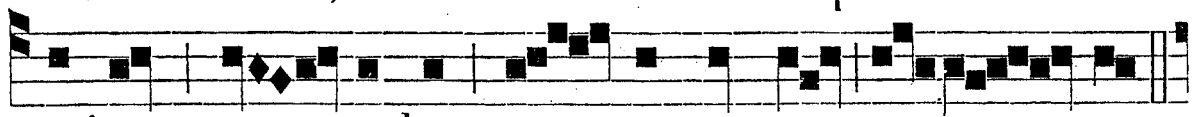

guinem po-pulum, ex-tra portam pas-sus est :

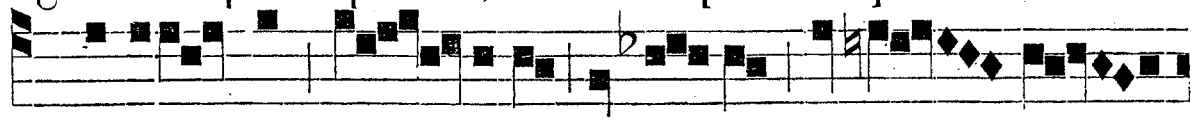

* Exe-a-mus i-gitur ad e-um ex-tra ca-

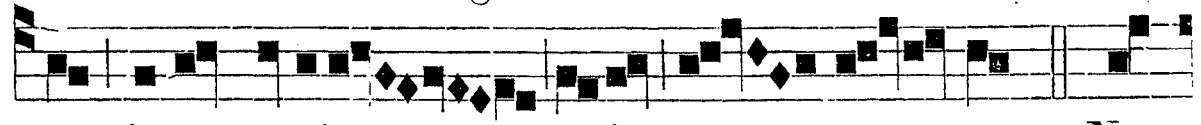

stra, improperium e-jus por-tan-tes. ℣. Non-

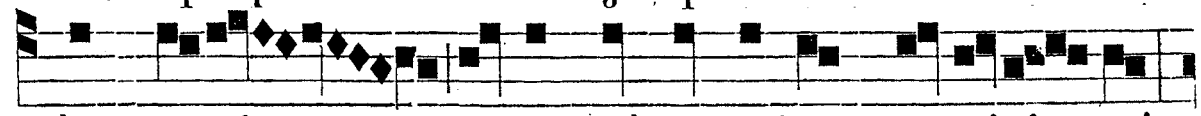

dum e-nim usque ad sanguinem re-sti-ti-stis

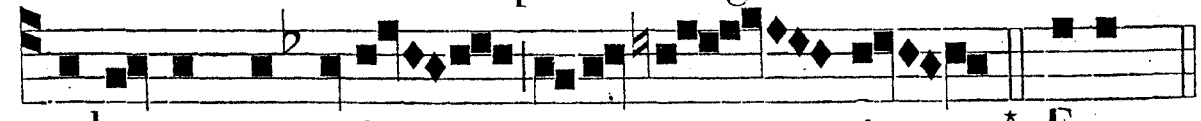

adversus peccatum repugnan-tes. * Exe.

℟. *ij.* t. 8.

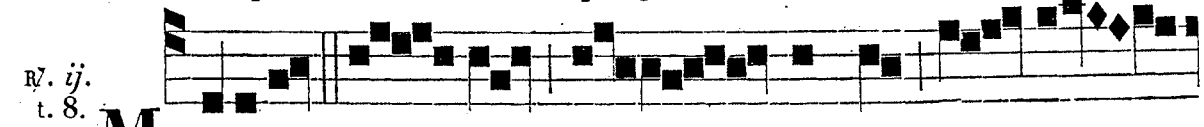

MOYSES sumptum san-guinem re-sper-

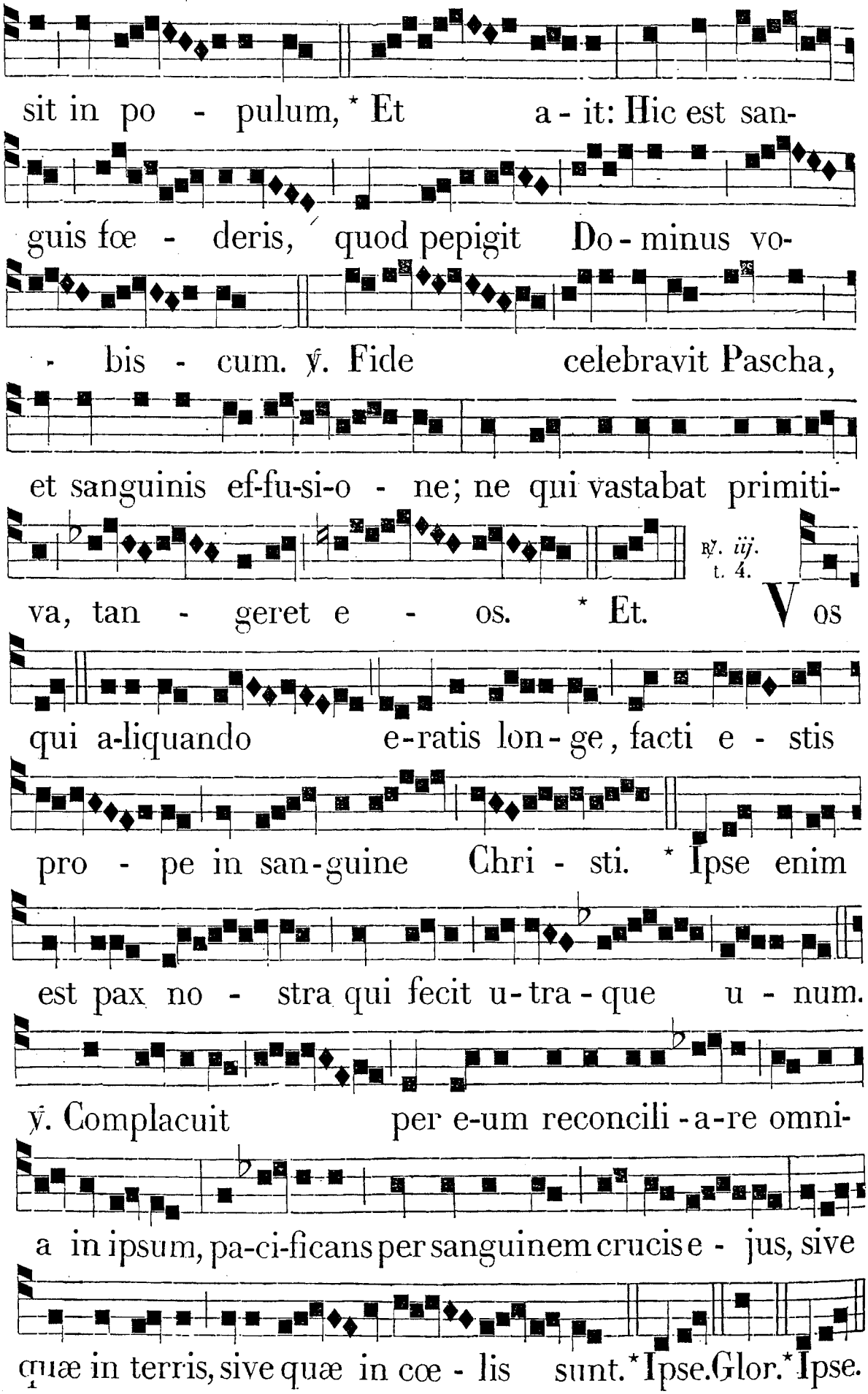
sit in po - pulum, * Et a - it: Hic est san-
guis fœ - deris, quod pepigit Do - minus vo-
- bis - cum. ℣. Fide celebravit Pascha,
et sanguinis ef-fu-si-o - ne; ne qui vastabat primiti-
℟. iij. t. 4.
va, tan - geret e - os. * Et. Vos
qui a-liquando e-ratis lon-ge, facti e - stis
pro - pe in san-guine Chri - sti. * Ipse enim
est pax no - stra qui fecit u-tra-que u - num.
℣. Complacuit per e-um reconcili-a-re omni-
a in ipsum, pa-ci-ficans per sanguinem crucis e - jus, sive
quæ in terris, sive quæ in cœ - lis sunt. * Ipse. Glor. * Ipse.

IN II. NOCT.

Ant. iv. t. 8.

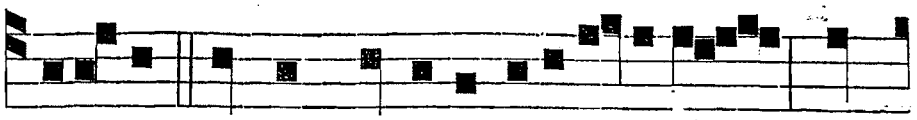

PILATUS volens populo satisfacere, tradidit illis Jesum flagellis cæsum. *Ps.* Dominus. *p.* 72. euouae.

Ant. v. t. 2.

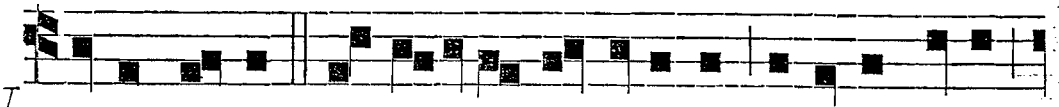

VIDENS autem quia nihil proficeret, accepta aqua, lavit manus coram populo, dicens: Innocens e-go sum a sanguine justi hujus. *Ps.* Exaltab. *p.* 397. euouae.

Ant. vj.

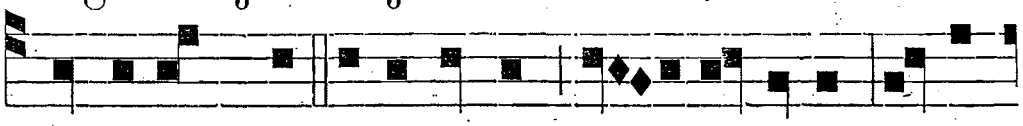

ET respondens u-niversus po- pulus dixit: Sanguis e-jus super nos, et super fi-li-os nostros. *Ps.* Exaudi.

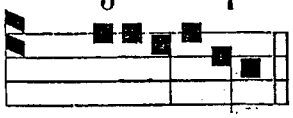

℣. Sanguis Jesu Christi Fílii Dei. ℟. Emúndet nos ab omni peccáto.

p. *31. euouae.

℟. *iv.* t. 8.

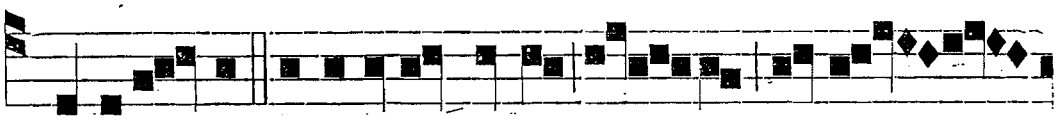

IN timo-re incolatus vestri conver - sa - mini: * Scien- tes, quod non corrupti - bi - libus au - ro, vel ar - gen - to, re-dem - pti

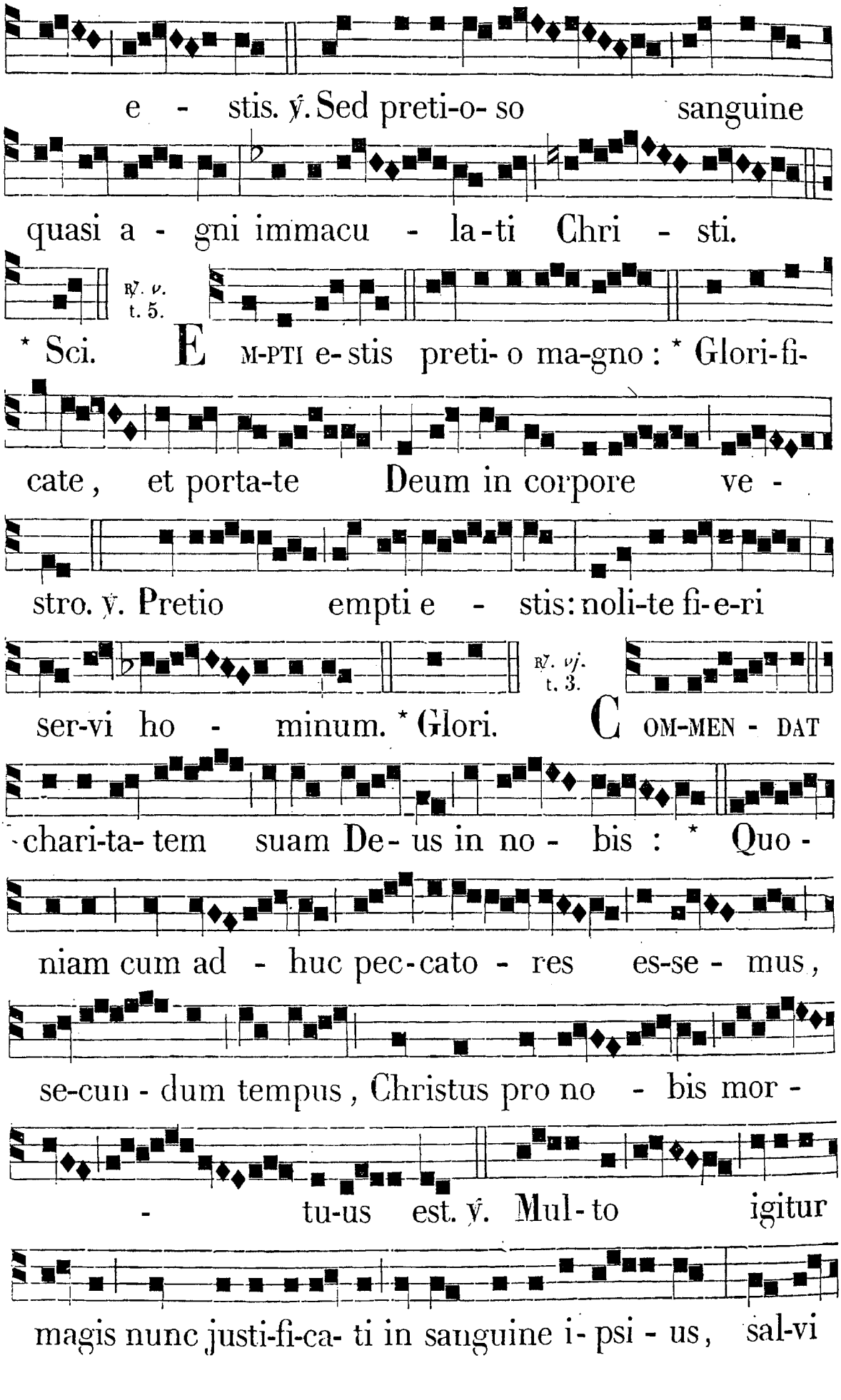
e - stis. ℣. Sed preti-o- so sanguine
quasi a - gni immacu - la-ti Chri - sti.
℟. v. t. 5.
* Sci. EM-PTI e- stis preti- o ma-gno : * Glori-fi-
cate, et porta-te Deum in corpore ve -
stro. ℣. Pretio empti e - stis: noli-te fi-e-ri
℟. vj. t. 3.
ser-vi ho - minum. * Glori. COM-MEN - DAT
chari-ta- tem suam De- us in no - bis : * Quo -
niam cum ad - huc pec-cato - res es-se - mus,
se-cun - dum tempus, Christus pro no - bis mor -
- tu-us est. ℣. Mul- to igitur
magis nunc justi-fi-ca- ti in sanguine i- psi - us, sal-vi

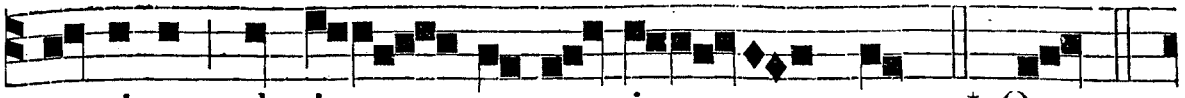

e- rimus ab i - ra per i - psum. * Quon.

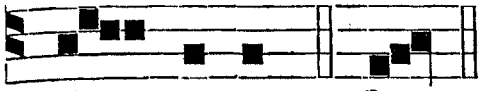

Glo - ri- a. * Quon.

IN III. NOCT.
Ant. vij. t. 4.

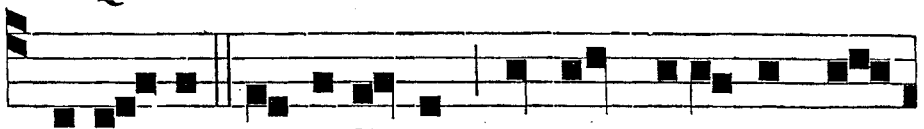

EX-I - VIT er-go Jesus portans coronam spi-

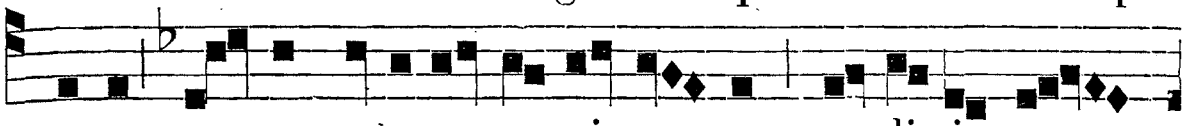

neam, et purpureum ve-sti-mentum, et di-cit e -

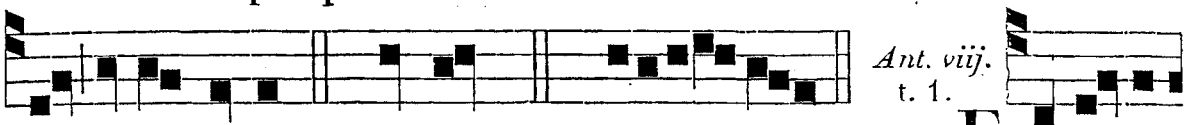

is: Ecce homo. *Ps.* Ut quid. *p.* 361. e u o u a e. *Ant. viij.* t. 1. ET baju-

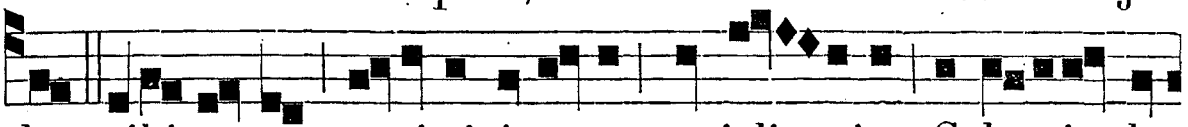

lans sibi crucem, ex-i-vit in e-um, qui di - citur Calvariæ lo-

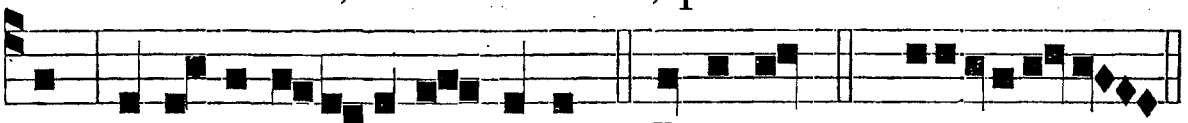

cum: u-bi cruci-fi-xerunt eum. *Ps.* Domine. *p.* 386. e u o u a e.

Ant. ix. UT vidérunt eum jam mórtuum, non fregérunt ejus crura, sed unus mílitum láncea latus apéruit, et contínuo exívit sanguis et aqua. 93. Deus ult. *p.* 387. (*Cantus, p.* 670.)

℣. Christus diléxit nos. ℟. Et lavit nos a peccátis nostris in sánguine suo.

℟. *vij.* HIC est qui venit per aquam et sánguinem Jesus Christus: * Non in aqua solum sed in aqua et sánguine. (*Cantus, p.* 677.)

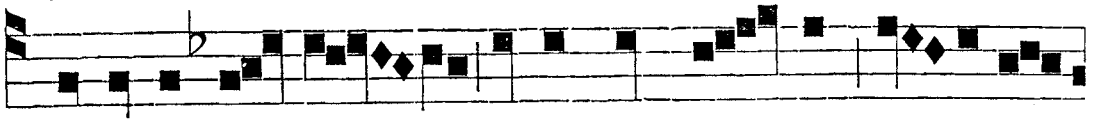

℣. IN di-e il - la e-rit fons pa - tens do-mui

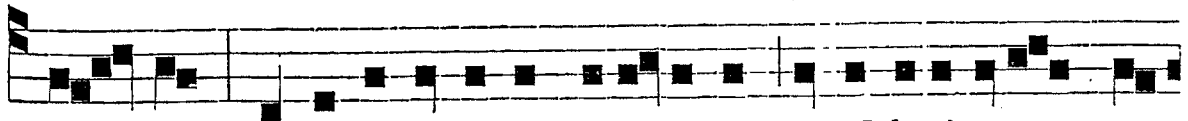

Da - vid, et habitantibus Jerusalem in abluti-onem pec-

℟. *viij.* t. 2.

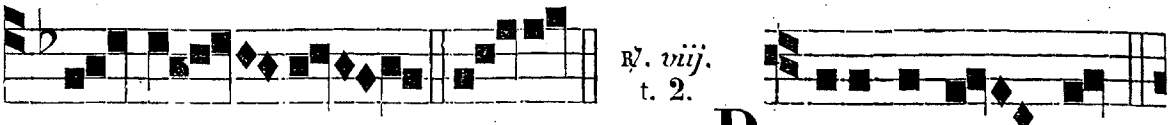

ca - to - rum. * Non. PRÆDESTI-NA - VIT

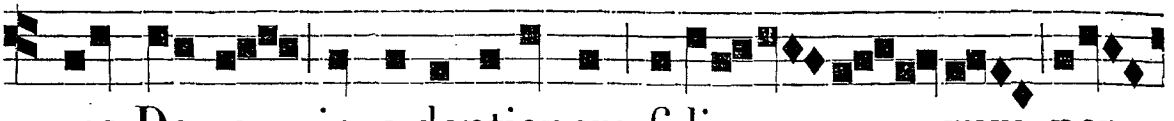

nos De-us in a-doptionem fi-li - o - rum per



Je- sum Chri - stum : * In quo ha- be - mus re -

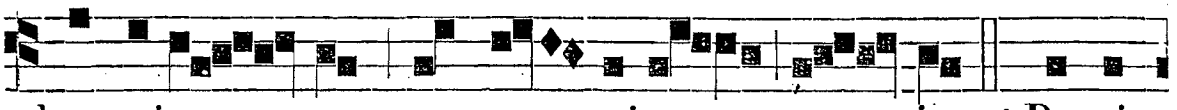

demptio - nem per san-guinem e - jus. ℣. Remis-

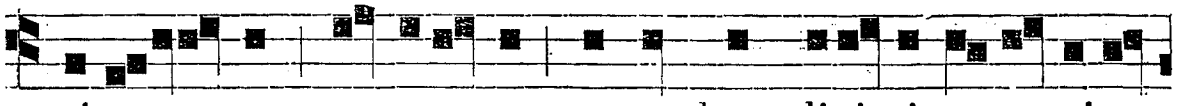

si-o - nem peccatorum secundum divi-ti-as gratiæ

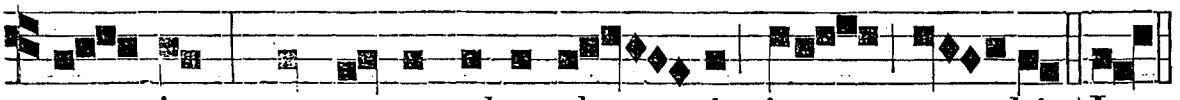

e - jus, quæ super-abunda - vit in no - bis. * In.

℟. *ix.* Dignus es, *ut supra ad Vesperas, pag.* 702.

Ante Laud. ℣. Te ergo. quæsumus, tuis fámulis súbveni. ℟. Quos pretióso sánguine redemísti.

IN LAUDIBUS ET AD HORAS. *Ant. j.* t. 4.

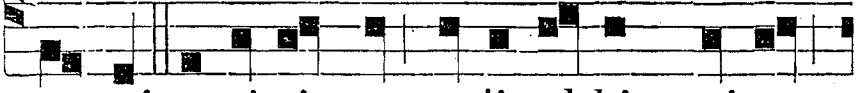

HI, qui a-micti sunt stolis al-bis, qui sunt,

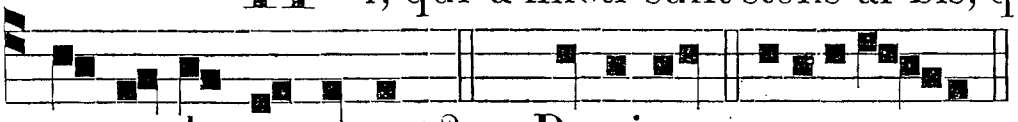

et unde venerunt? *Ps.* Dominus. e u o u a e.

Ant. ij. HI sunt qui venérunt ex magna tribulatióne, et lavérunt stolas suas in sánguine Agni. *Cantus in Comm. plur. Mart. ad I Vesp. Ant. sup. Ps. p.* *56.

Ant iij. t. 1.

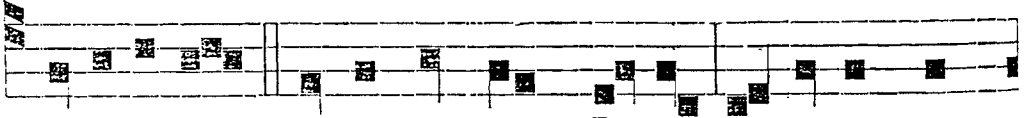

I - DE-O sunt ante thronum De-i, et servi- unt

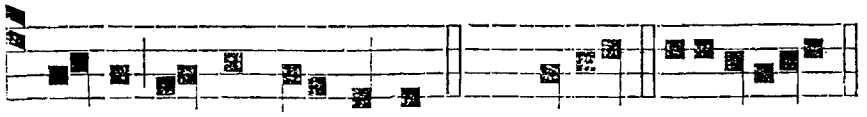

Ant. iv. t. 1.

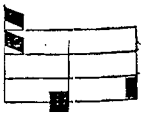

e - i di- e, ac nocte. *Ps.* Deus. e u o u a e. ET

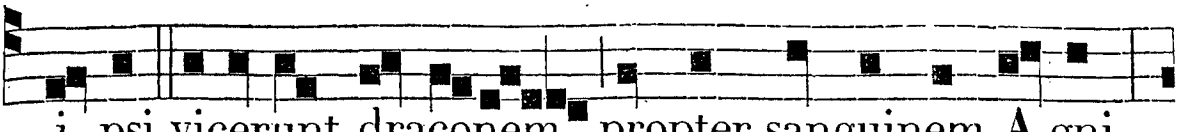

i-psi vicerunt draconem propter sanguinem A-gni,

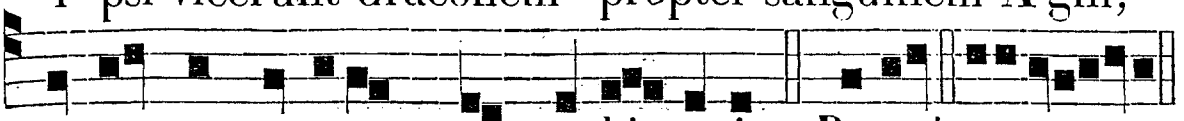

et propter testamentum verbi su-i. *C.* Bened. e u o u a e.

Ant. v. t. 8.



B E- A- TI qui lavant stolas suas in san-gui-ne

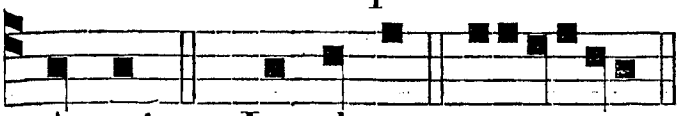

A-gni. *Ps.* Laudate. e u o u a e.

Hymn. t. 8.



S ALVETE, Christi vulnera, Immens*i* a-mo-ris pignora,

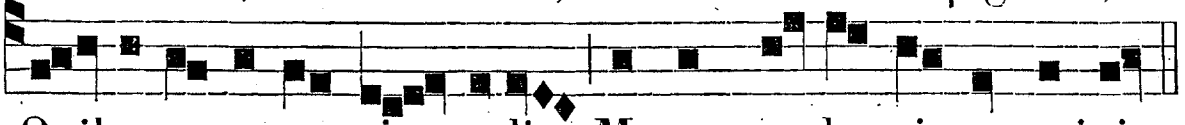

Quibus perennes ri - vuli Manant ru-bentis sanguinis.

Nitóre stellas víncitis,
Rosas odóre, et bálsama,
Prétio lapíllos índicos,
Mellis favos dulcédine.

Per vos patet gratíssimum
Nostris asylum méntibus;
Non huc furor minántium
Unquam penétrat hóstium.

Quot Jesus in prætório
Flagélla nudus éxcipit!
Quot scissa pellis úndique
Stillat Cruóris gúttulas!

Frontem venústam, proh dolor!
Coróna pungit spínea,
Clavi, retúsa cúspide,
Pedes, manúsque pérforant.

Postquam sed ille trádidit
Amans, volénsque spíritum,
Pectus ferítur láncea,
Geminúsque liquor éxilit.

Ut plena sit redémptio,
Sub torculári stríngitur:
Suíque Jesus ímmemor,
Sibi nil resérvat sánguinis.

Veníte, quotquot críminũ
Funésta labes ínficit:
In hoc salútis bálneo
Qui se lavat, mundábitur.

Summi ad Paréntis déxterã
Sedénti habénda est grátia,
Qui nos redémit sánguine,
Sanctóque firmat Spíritu.

Amen.

℣. Justificáti in sánguine Christi. ℟. Salvi érimus ab ira per ipsum.

Ad Bened. *Ant.* t. 3.

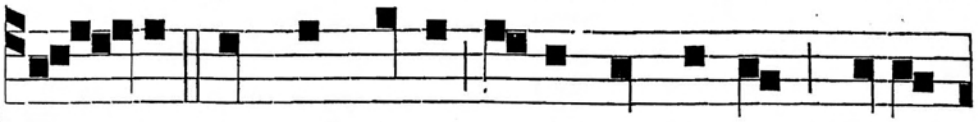

E - RIT sanguis Agni vobis in signum, dicit

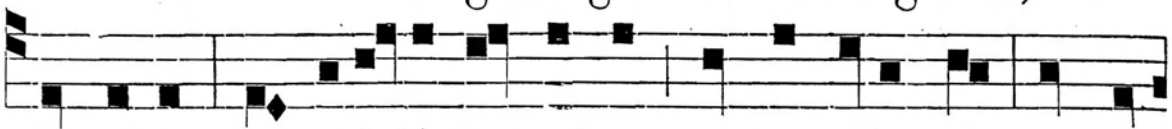

Dominus: et videbo sanguinem, et transibo vos, nec e-

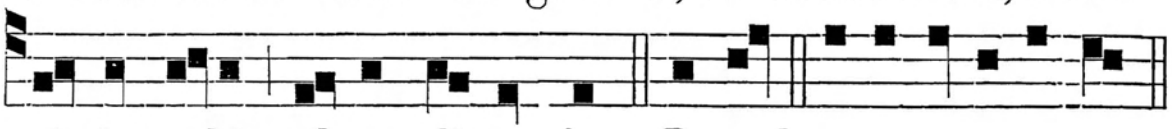

rit in vobis plaga disperdens. Bened. e u o u a e.

AD TERTIAM.

℟. *br.* t. 6.

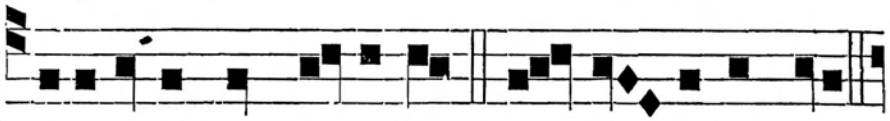

R E-DEMISTI nos, Domine, * In sanguine tuo.

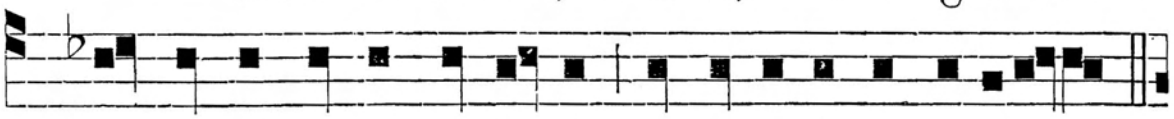

℣. Ex omni tribu, et lingua, et populo, et nati-o-ne.

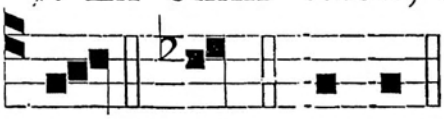

℣. Sanguis Jesu Christi Fílii Dei. ℟. Emúndat nos ab omni peccáto.

*In. Glor. Redem.

AD SEXTAM.

℟. *br.* t. 6.

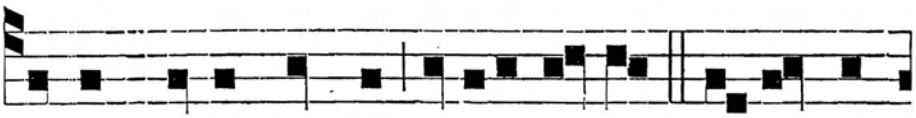

S ANGUIS Jesu Christi Fili-i De-i * Emundat

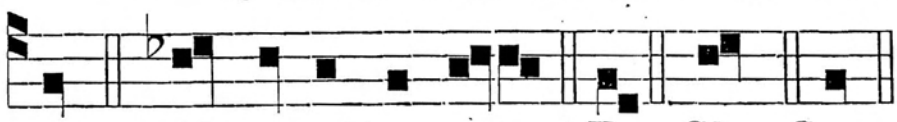

℣. Christus diléxit nos. ℟. Et lavit nos in sánguine suo.

nos. ℣. Ab omni peccato. * Em. Glor. Sang.

AD NONAM.

℟. *br.* t. 6.

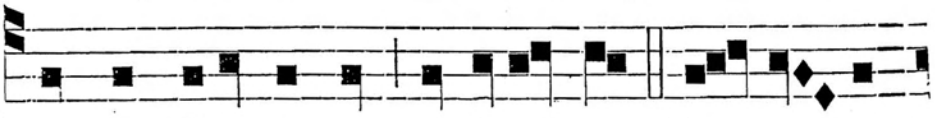

C HRISTUS dilexit nos, et lavit nos * In sangui-



ne su-o. Et fe-cit nos regnum, et sacerdotes Deo, et

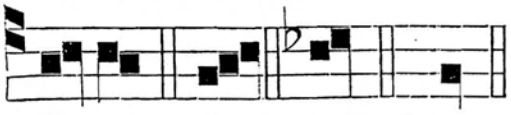

℣. Justificáti in sánguine Christi. ℟. Salvi érimus ab ira per ipsum.

Patri. * In. Glor. Christ.

IN II. VESP. *Psalmi de Dom., pag.* 104. *excepto ultimo,* Lauda Jerúsalem, *pag.* 103.

Ant. Hi qui. — *Hymnus ut in j. Vesp.* — ℣. Te ergo, *ut ante Laudes.*

Ad Magnif. *Ant.* t. 1.

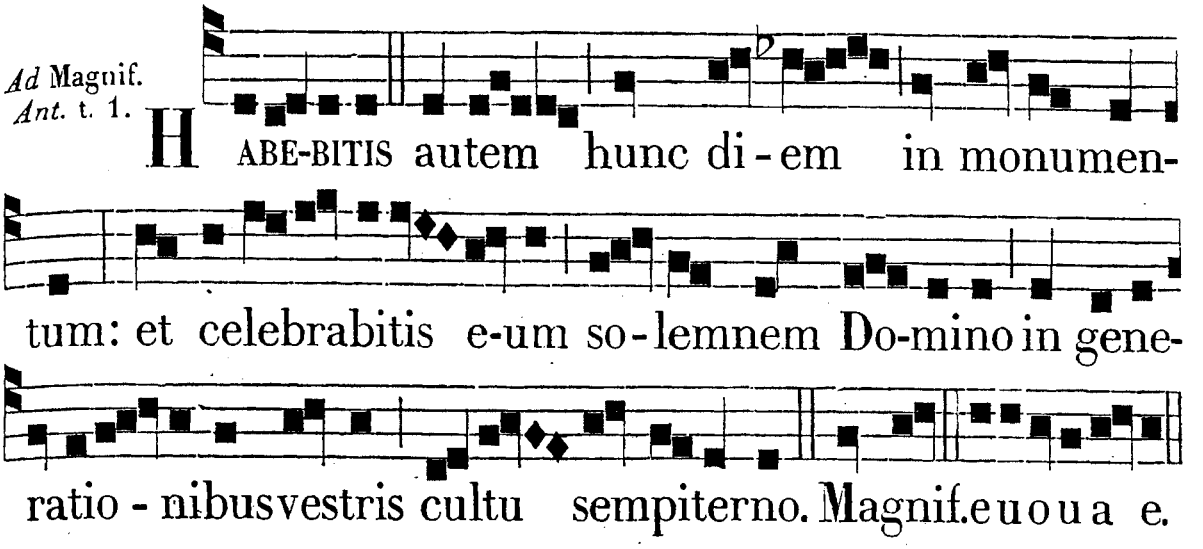

FERIA VI. POST DOM. PASSIONIS. COMPASSIO B. M. V. TOTUM DUPLEX.

AD I. VESPERAS. *Psalm.* Crédidi, *etc. ut in Fer. v. in Cœn. Dom. p.* 108.

Sup. Psalmos. *Ant.* t. 1.

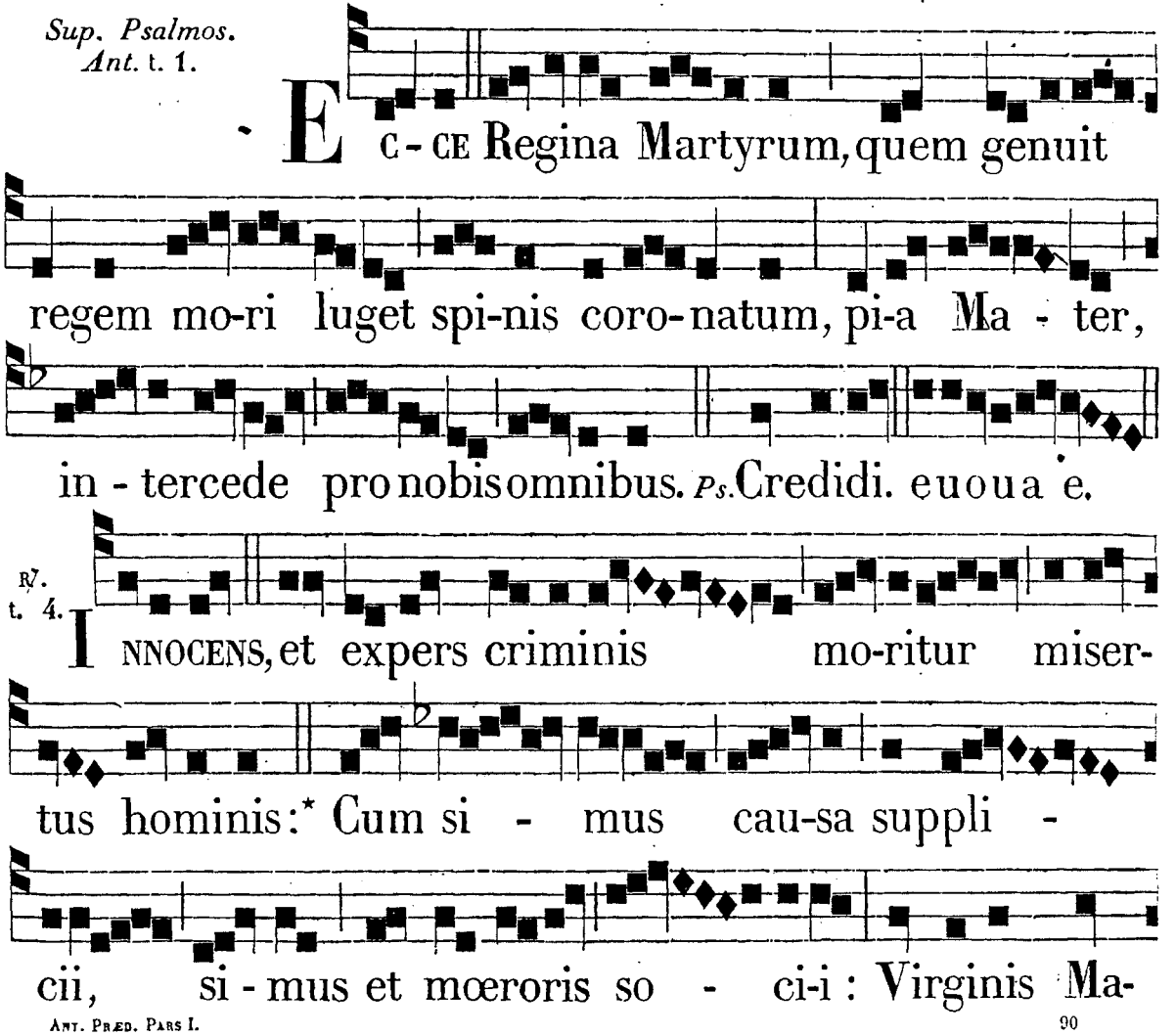

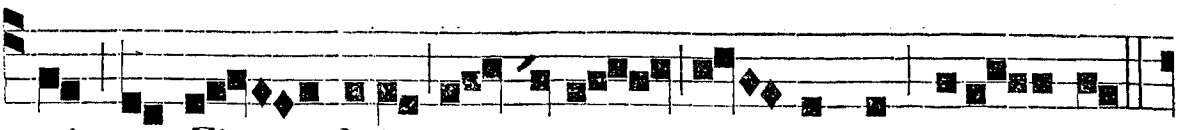

tris, et Fi - li-i nos urget sti - mulus a-mo - ris.

℣. Recolamus cum lacrymis tristi-tiam Genitri - cis,

gratiam pe - tentes Ge - niti. * Cum. Gloria

Patri, et Fi - li-o, et Spiri - tui San - cto. * Cum.

Hymnus.
t. 2.

MENTES juvet fide-lium Planctum Mariæ plange-

re, Mori vidit dum Fi-lium, Toto cruentum corpore.

Quanto dolóris vúlnere
Pectus cruéntat íllius
Amíssus uno fúnere,
Sponsus, Parens, et Fílius.

Matérna nulla dúrior,
Nec ulla par afflíctio;
Nam nulla proles chárior,
Nec ulla par diléctio.

Quot chara proles éxcipit
Inflícta carni vérbera,
Tot mœsta Mater súscipit
Infíxa cordi vúlnera.

Hunc spina, clavus, lán-
cea,
Dum pungit, illam cónficit
Mœróre, qui vel sáxea
Movére corda súfficit.

Sic ensis ille sáucium
Cor figit, ac transvérberat,
Quem jam diu præcónium
Sancti Senis prædíxerat.

Pii Maríæ sérvuli,
Christi redémpti sánguine,
Tantum dolórem flébili
Recogitáte lúmine.

Sit summa Christo glória,
Amára cujus pássio,
Ætérna nobis gáudia,
Matrísque det Compássio.
Amen.

Hæ duæ ultimæ strophæ repetantur in Hymn. Compl. Laud. et Hor.

℣. Sancta Dei Génitrix, Virgo dulcis atque pia. ℟. Christum Regem morti tráditum pro nobis exóra.

Ad Magnif. *Ant.* Beatissimæ, *ut in Communi*, *pag.* *3

AD MATUTINUM.
Invit. t. 1.

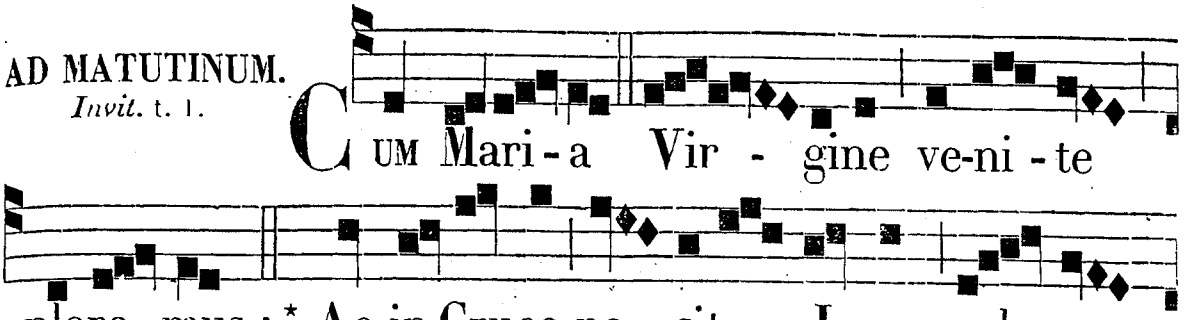

Hymnus. Mentes , *ut supra.*

re-mus. *Ps.* Ve-ni - te. *p.* 2.

IN I. NOCT.
Ant. j. t. 1.

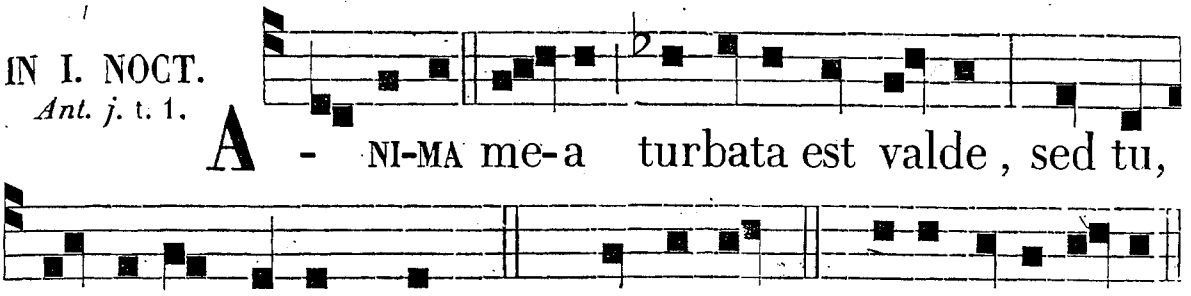

Ant ij. t. 5.

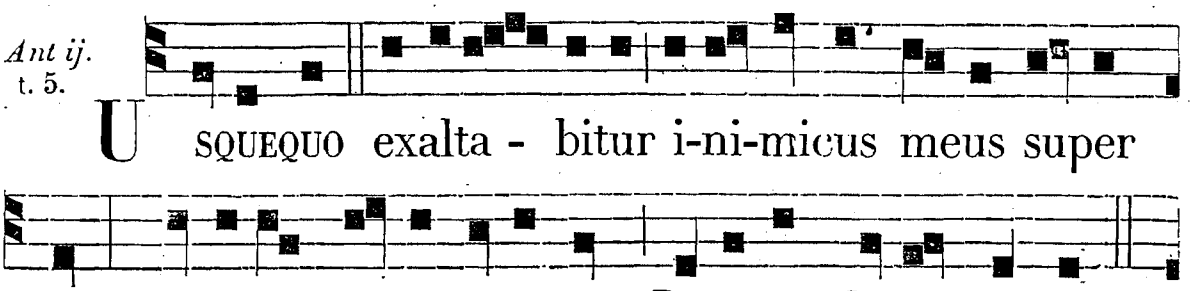

Ant. iij. t. 8.

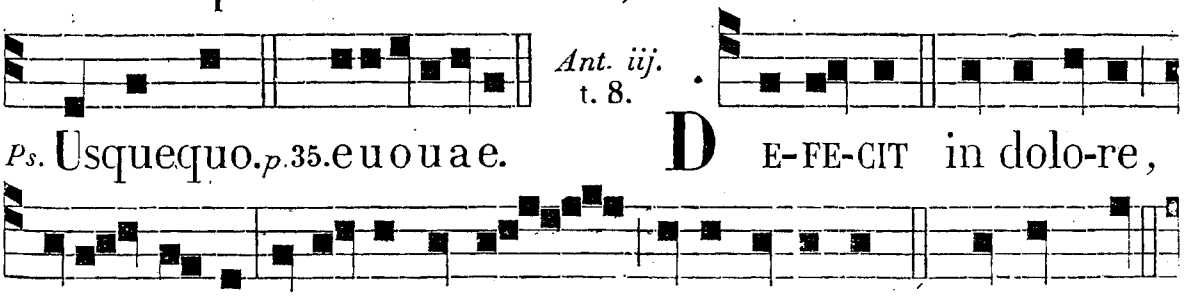

℣. Sancta Dei Génitrix , *ut supra ad Vesp.*

e u o u a e.

Psalmus 30.

IN te Dómine sperávi, non confúndar in ætérnum : * in justítia tua líbera me.

Inclína ad me aurem

tuam : * accélera, ut éruas me.

Esto mihi in Deum protectórem, et in domum refúgii: * ut salvum me fácias.

Quóniam fortitúdo mea, et refúgium meum es tu : * et propter nomen tuum dedúces me, et enútries me.

Edúces me de láqueo hoc, quem abscondérunt mihi : * quóniam tu es protéctor meus.

In manus tuas commémdo spíritum meum : * redemísti me, Dómine Deus veritátis.

Odísti observántes vanitátes , * supervácue.

Ego autem in Dómino sperávi : * exultábo , et lætábor in misericórdia tua.

Quóniam respexísti humilitátem meam : * salvásti de necessitátibus ánimam meam.

Nec conclusísti me in mánibus inimíci : * statuísti in loco spatióso pedes meos.

Miserére mei, Dómine, quóniam tríbulor : * conturbátus est in ira óculus meus, ánima mea, et venter meus.

Quóniam defécit in dolóre vita mea : * et anni mei in gemítibus.

Infirmáta est in paupertáte virtus mea : * et ossa mea conturbáta sunt.

Super omnes inimícos meos factus sum oppróbriũ, et vicínis meis valde , * et timor notis meis.

Qui vidébant me, foras fugérunt a me : * oblivióni datus sum, tamquam mórtuus a corde.

Factus sum tanquam vas pérditum : * quóniam audívi vituperatiónem multórum commorántium in circúitu.

In eo dum convenírent simul advérsum me : * accípere ánimam meam consiliáti sunt.

Ego autem in te sperávi, Dómine : * dixi : Deus meus es tu , in mánibus tuis sortes meæ.

Eripe me de manu inimicórum meórum : * et a persequéntibus me.

Illústra fáciem tuam , super servum tuum, ¿ salvum me fac in misericórdia tua : * Dómine non confúndar, quóniam invocávi te.

Erubéscant ímpii , et deducántur in inférnum : * muta fiant lábia dolósa.

Quæ loquúntur advérsus

justum iniquitátem: * in supérbia, et in abusióne.

Quam magna multitúdo dulcédinis tuæ, Dómine, * quam abscondísti timéntibus te!

Perfecísti eis, qui sperant in te, * in conspéctu filiórum hóminum.

Abscóndes eos in abscóndito faciéi tuæ * a conturbatióne hóminum.

Próteges eos in tabernáculo tuo * a contradictióne linguárum.

Benedíctus Dóminus: * quóniam mirificávit misericórdiam suam mihi in civitáte munita.

Ego autem dixi in excéssu mentis meæ: * Projéctus sum a fácie oculórum tuórum.

Ideo exaudísti vocem oratiónis meæ, * dum clamárem ad te.

Dilígite Dóminum omnes sancti ejus: * quóniam veritátem requíret Dóminus, et retríbuet abundánter faciéntibus supérbiam.

Viríliter ágite, et confortétur cor vestrum, * omnes, qui sperátis in Dómino.

℟. j. t. 2.

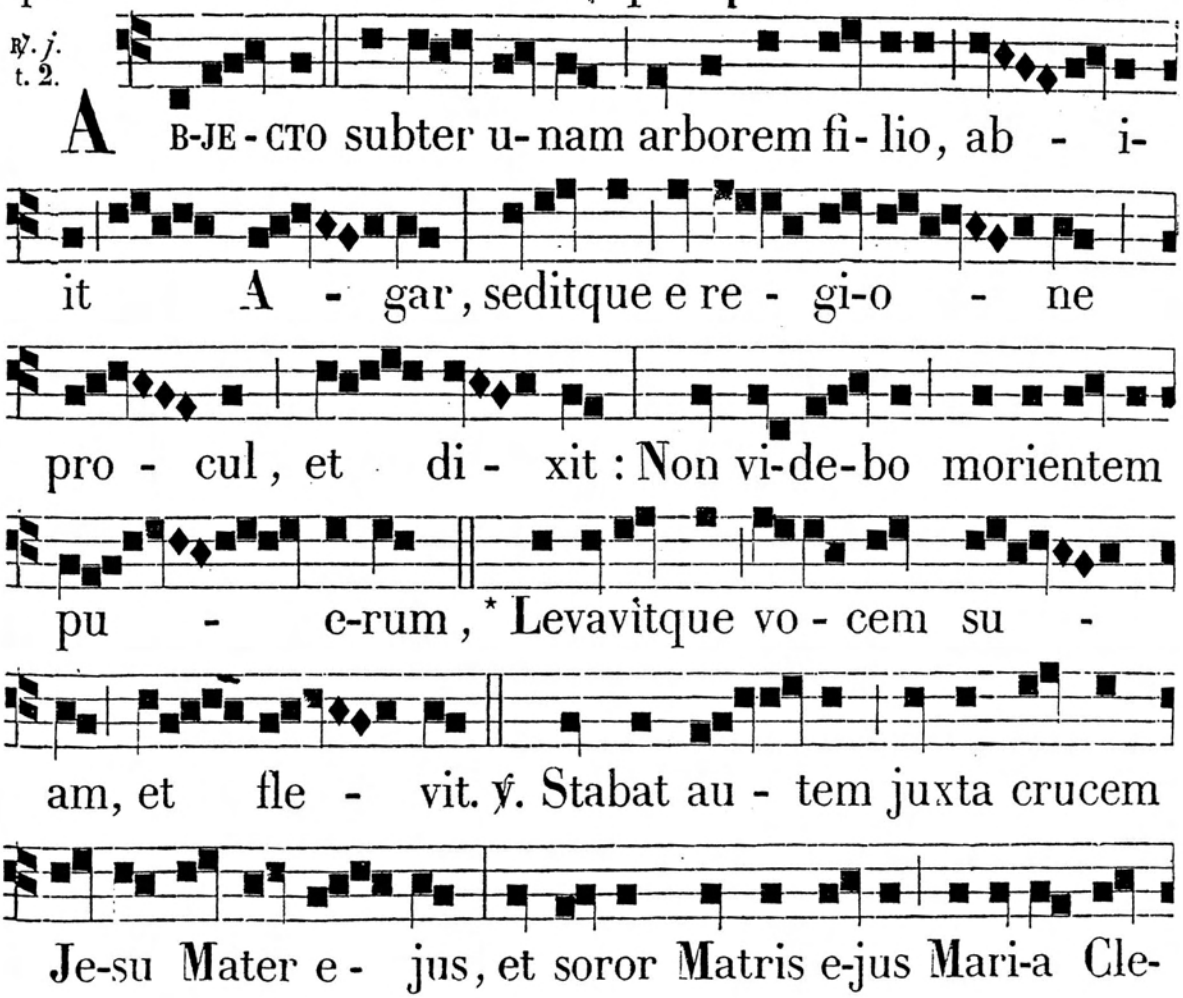

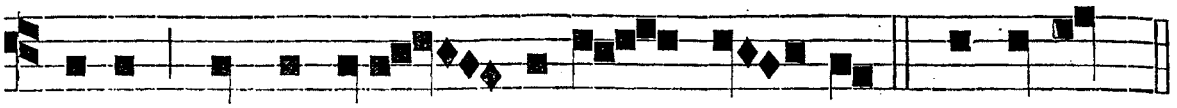

ophæ, et Mari-a Magda - le - ne. * Le-va-vit.

℟. *ij.* t. 4.

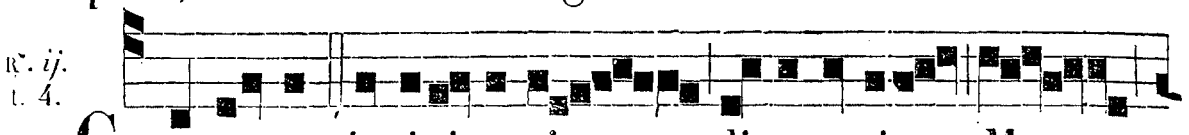

CUM es-set in i-tine-ris diversorio Mo -

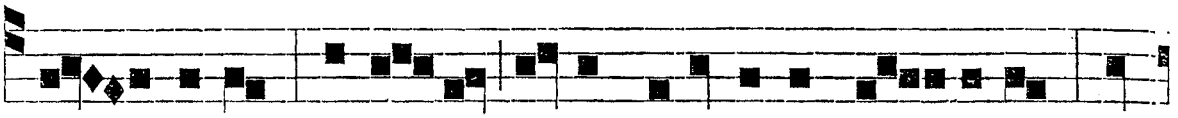

- y-ses, vole- bat e-um occi-dere Do-minus, ob

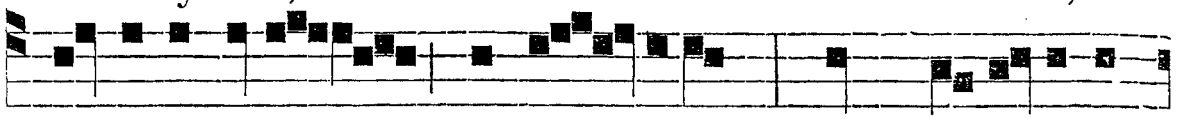

fi-li-i su-i præpu - tium; quod u-bi a-cu-

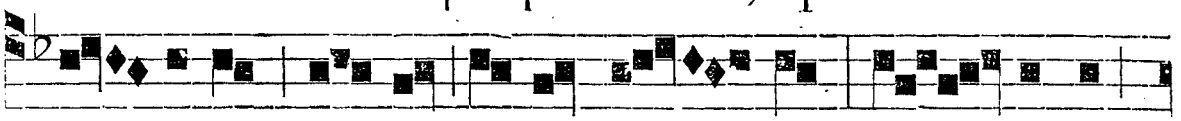

tis- si-ma pe-tra circumci - dit, te - ti-git

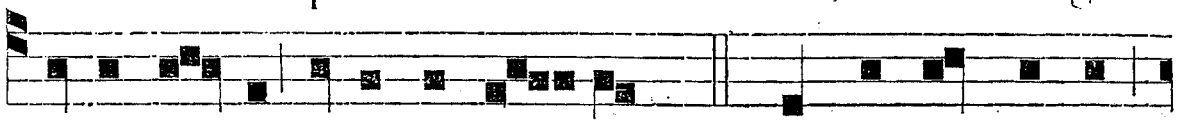

pedes e-jus Sephora, di - cens: * Sponsus sanguinum

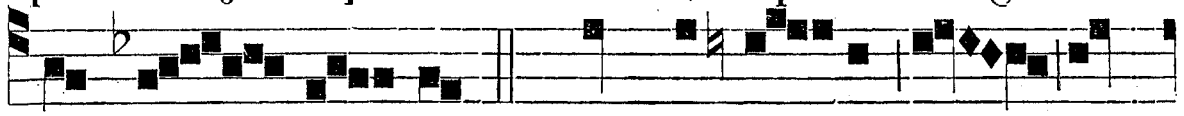

tu mi - hi es. ℣. Cum transi - ret ex

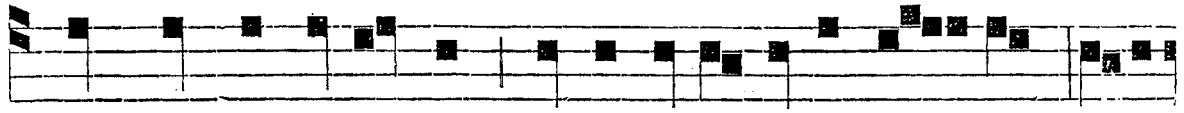

hoc mundo ad Patrem, Jesus dixit Matri su - æ: Muli-

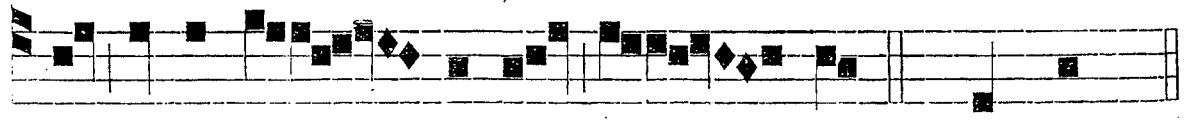

er, ec-ce fi - li- us tu - us. * Sponsus.

℟. *iij.* t. 8.

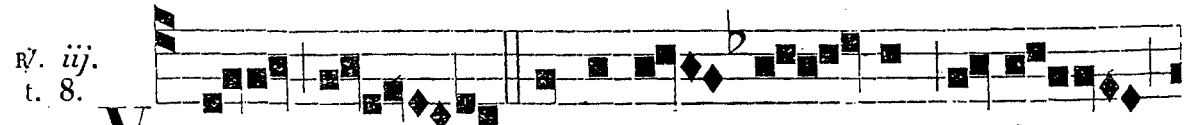

VOX in excel - so au-di -

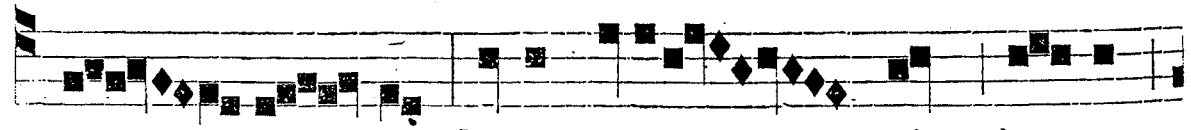

- ta est lamentatio - nis lu-ctus.

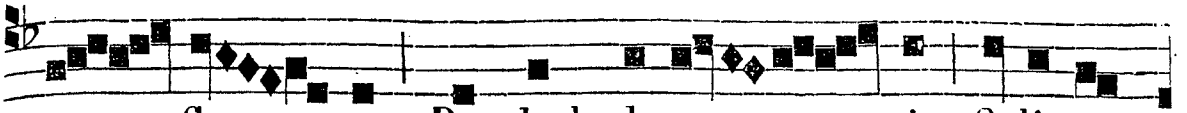

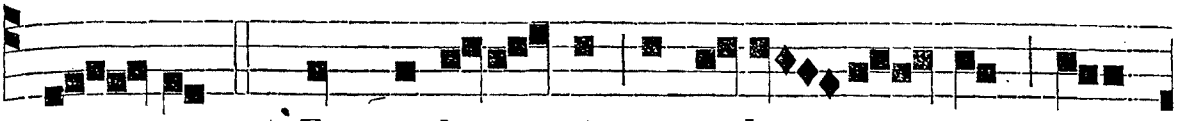

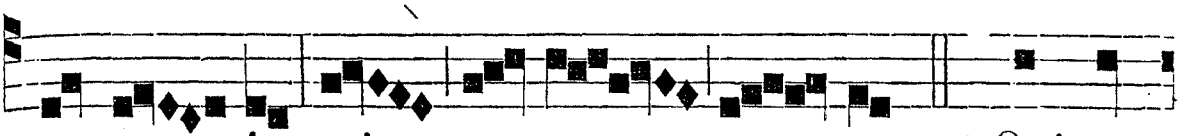

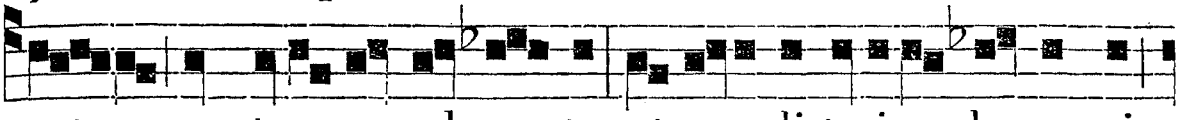

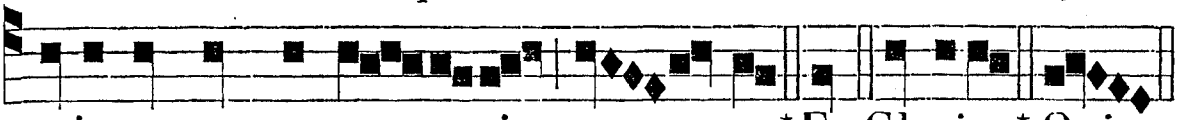

IN II. NOCT.
Ant. iv. t. 4.

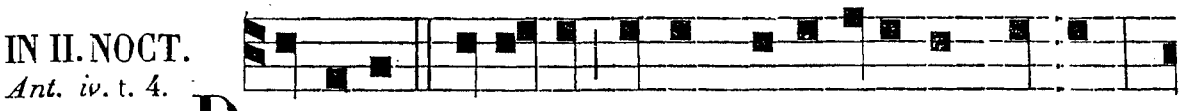

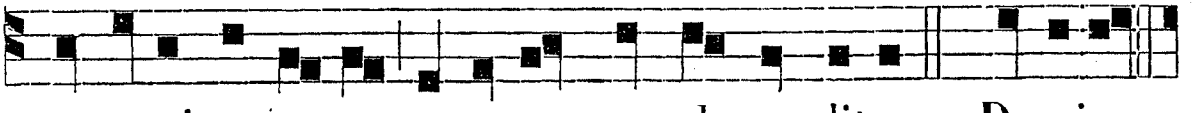

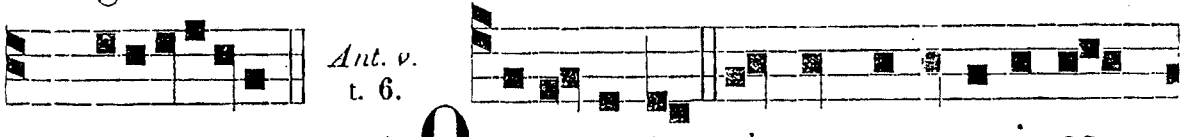



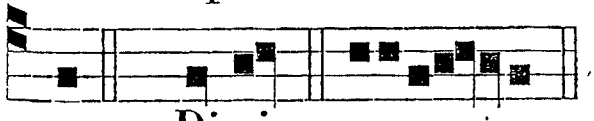

Psalmus 38.

DIXI : Custódiam vias meas: * ut non delínquam in lingua mea.

Pósui ori meo custódiam, * cum consísteret peccátor advérsum me.

Obmútui, et humiliátus

sum, et sílui a bonis : * et dolor meus renovátus est.

Concáluit cor meum intra me : * et in meditatióne mea exardéscet ignis.

Locútus sum in lingua mea: * Notum fac mihi, Dómine, finem meum.

Et númerum diérum meórum quis est: * ut sciam, quid desit mihi.

Ecce mensurábiles posuísti dies meos : * et substántia mea tamquam níhilum ante te.

Verúmtamen univérsa vánitas, * omnis homo vivens.

Verúmtamen in imágine pertránsit homo : * sed et frustra conturbátur.

Thesaurízat : * et ignórat, cui congregábit ea.

Et nunc, quæ est exspectátio mea ? nonne Dóminus ? * et substántia mea apud te est.

Ab ómnibus iniquitátibus meis érue me : * oppróbrium insipiénti dedísti me.

Obmútui, et non apérui os meum, quóniam tu fecísti : * ámove a me plagas tuas.

A fortitúdine manus tuæ ego deféci in increpatiónibus : * propter iniquitátem corripuísti hóminem.

Et tabéscere fecísti sicut aráneam ánimam ejus : * verúmtamen vane conturbátur omnis homo.

Exáudi oratiónem meam, Dómine, et deprecatiónem meam : * aúribus pércipe lácrymas meas.

Ne síleas, quóniam ádvena ego sum apud te, et peregrínus, * sicut omnes patres mei.

Remítte mihi, ut refrígerer priúsquam ábeam, * et ámplius non ero.

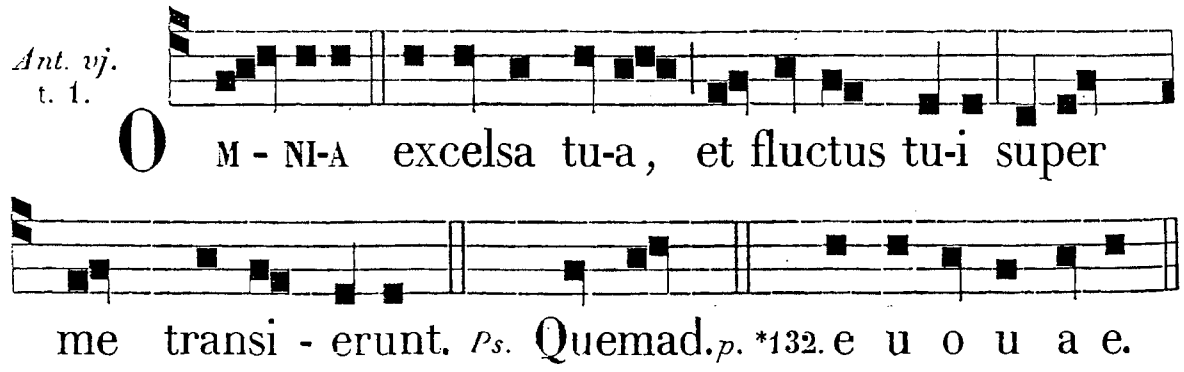

℣. Virgo Mater Christi, juxta Crucem adstitísti. ℟. Præparáta mori propter amórem.

iv. 6.

NE vo-ce-tis me No-emi, hoc est pulchram, sed vo-ca-te me Ma-ra, id est a-ma-ram: * Quia a-maritu-dine valde me replevit Omni-potens. ℣. Po-su-it me Do-minus de-so-la-tam, tota di-e mœro-re con-fe-ctam.

℟. v. t. 8.

* Quia. RESPHA, cruci-fi-xis du-obus fi-li-is su-is in monte co-ram Do-mino, ci-li-cium substraxit sibi su-pra petram, et non dimi-sit be-stias la-cera-re e-os * Per di-em, et no-ctem. ℣. Re-plevit me a-mari-tu-di-nibus, et in-ebri-a-

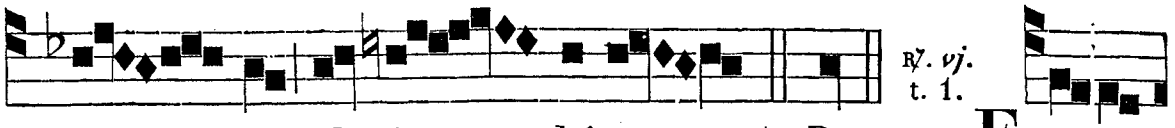

℟. *vj.* t. 1.

vit me ab-sin - thi-o. * Per. FLEBAT

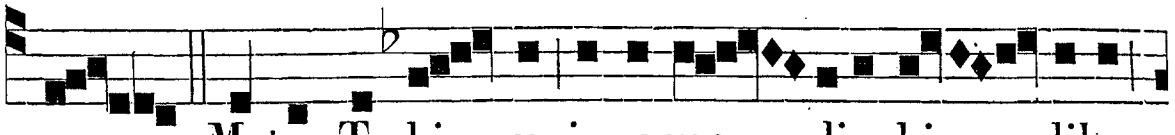

Mater To-bi - æ ir-re-me - dia-bi - libus

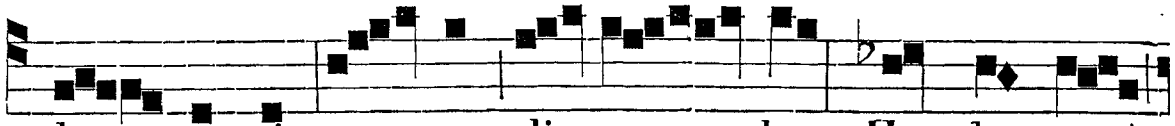

la - crymis, at - que di - ce - bat: Heu, heu me!

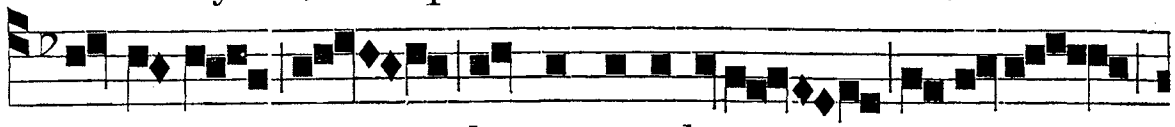

Fi-li mi, lumen oculorum meo- rum,

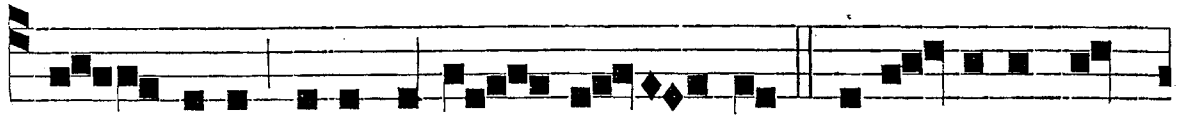

ba - culus senectu-tis me - æ, * Sola - tium vi-

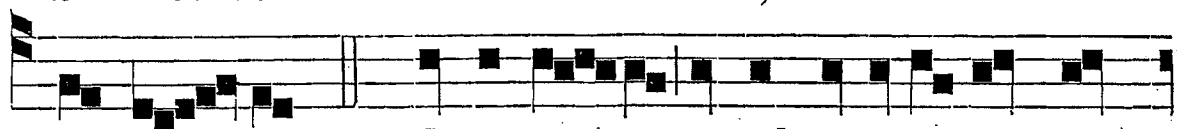

tæ no - stræ! ℣. Omnia simul in te u- no ha-

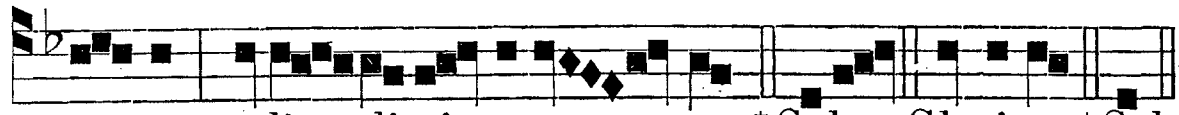

bentes, noli dimit-tere nos. * Solat. Glori-a. * Sol.

IN III. NOCT.
Ant. vij. t. 8.

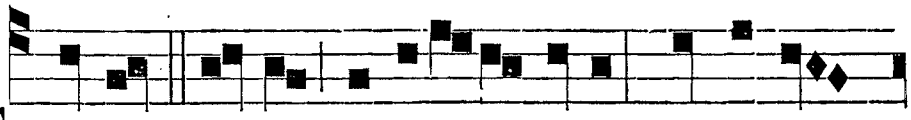

TU es, De-us, fortitudo mea, quare me

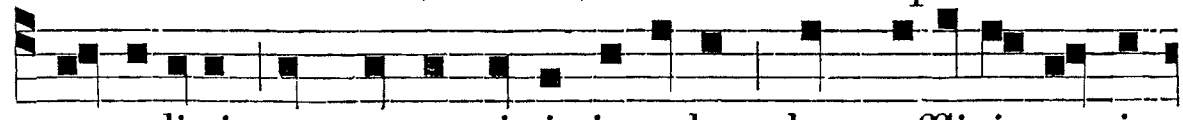

re-pulisti, et quare tristis incedo, dum affligit me i-

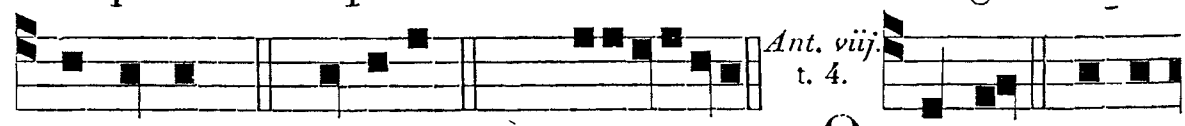

Ant. viij. t. 4.

ni-micus? *Ps.* Judica. *p.* 402. euoua e. QUEM tu percus-

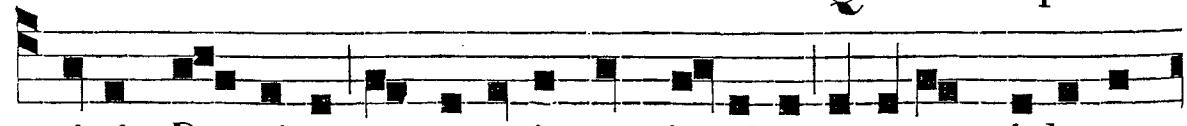

sisti, Do-mine, persecuti sunt impi-i, et super dolorem

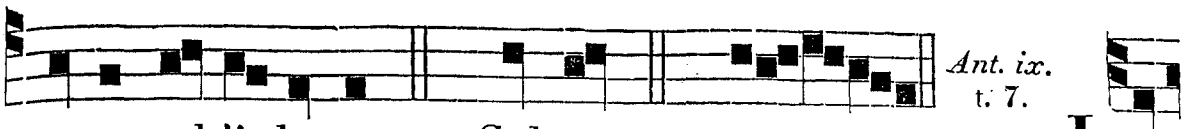

Ant. ix. t. 7.

meum addi-derunt. *Ps.* Salvum. *p.*352. euou a e. IN

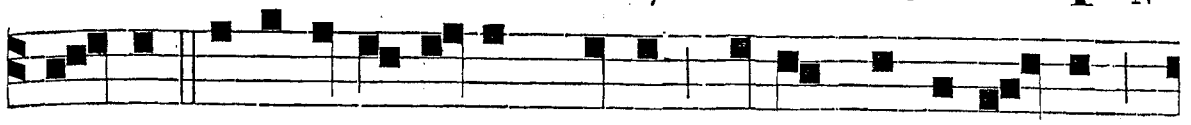

di - e tribula- ti- o-nis me-æ Deum exquisi - vi

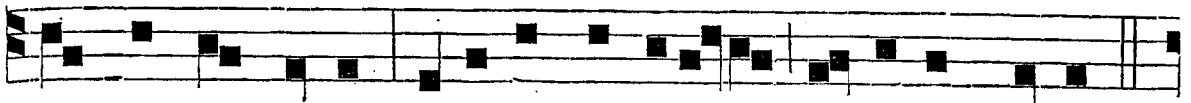

ma- ni-bus meis , renu-it consola-ri a- nima me-a.

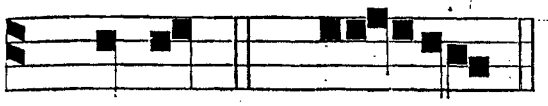

℣. Virgo tuum Fílium in Cruce elevátum.
℟. Redde tua prece míseris placátum.

Ps. Vo-ce. *p.*367. euoua e.

℟. *vij.* t. 5.

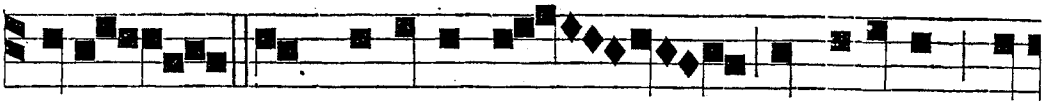

E C-CE hic positus est in ruinam, et

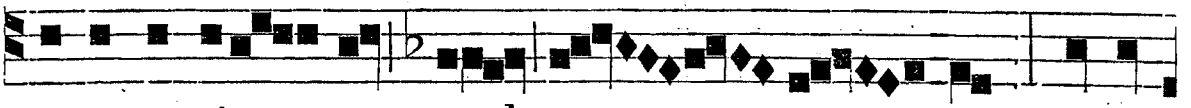

resurrectio - nem mul - to - rum, et in



si - gnum cu-i contra - di - ce - tur.

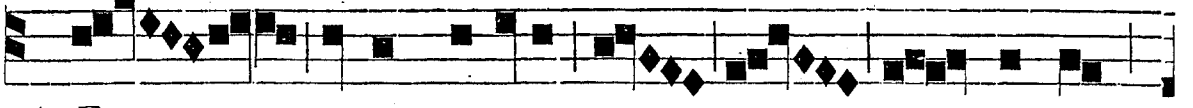

* Et tuam ipsius a - - - - nimam

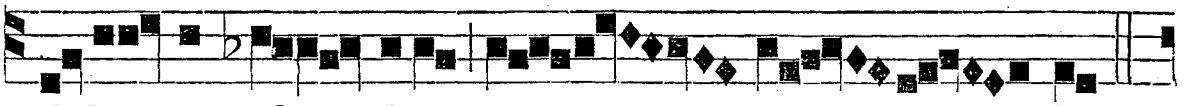

dolo - ris gla - dius per - trans - i - bit.

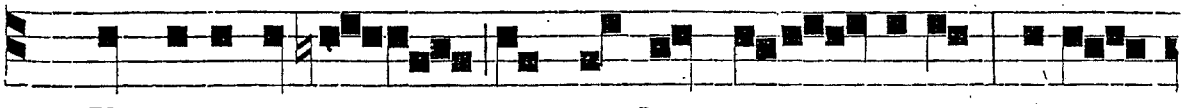

℣. Ut revelen-tur ex multis cor - dibus co-gi-

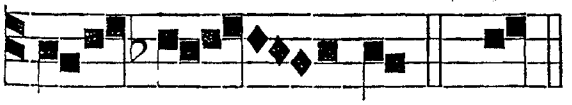

ta-ti - o - nes. * Et.

℟. *viij.* t. 6.



C HRI-STO bajulante

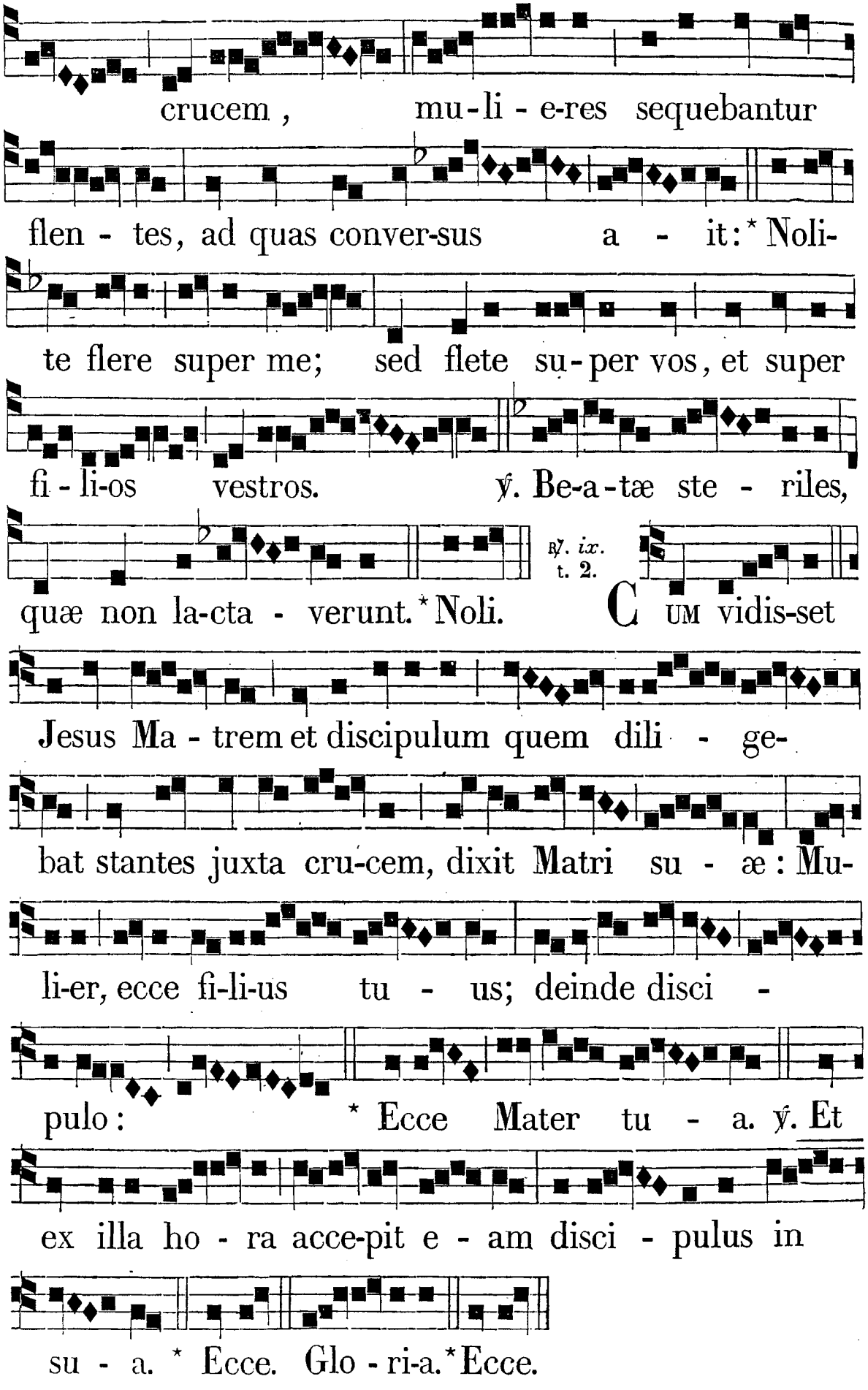
crucem, mu-li-e-res sequebantur
flen-tes, ad quas conver-sus a-it: * Noli-
te flere super me; sed flete su-per vos, et super
fi-li-os vestros. ℣. Be-a-tæ ste-riles,
quæ non la-cta-verunt. * Noli.
℟. ix. t. 2.
CUM vidis-set
Jesus Ma-trem et discipulum quem dili-ge-
bat stantes juxta cru-cem, dixit Matri su-æ: Mu-
li-er, ecce fi-li-us tu-us; deinde disci-
pulo: * Ecce Mater tu-a. ℣. Et
ex illa ho-ra acce-pit e-am disci-pulus in
su-a. * Ecce. Glo-ri-a. * Ecce.

Ante Laudes. ℣. Tuam ipsius ánimam dolóris gládius pertransíbit. ℟. Ut revelén-tur ex multis córdibus cogitatiónes.

IN LAUDIBUS ET AD HORAS.
Ant. j. t. 7.

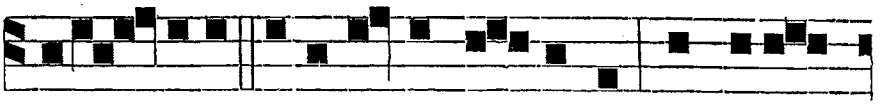

A T-TEN-DITE u-niversi po-puli, et vide-

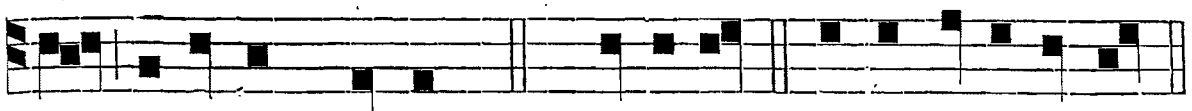

te dolorem meum. *Ps.* Dominus. e u o u a e.

Ant. ij. t. 8.

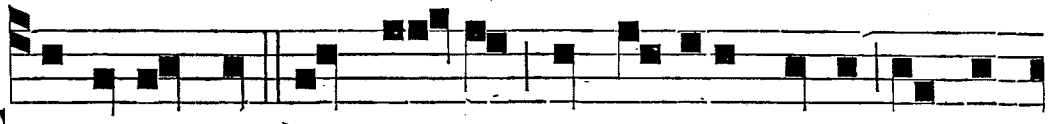

C ONTRITUM est cor me-um in medio mei, contre-

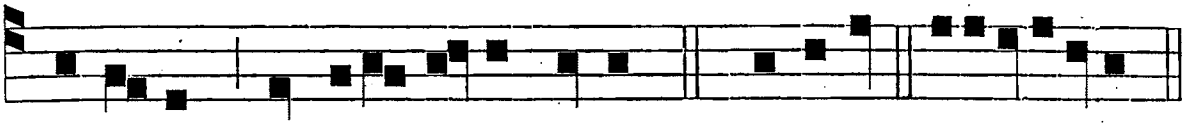

mue-runt omnia os-sa mea. *Ps.* Jubilat. e u o u a e.

Ant. iij. t. 2.

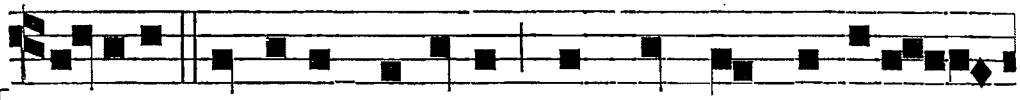

H ORRUIT Virginis auditus blasphemos audien-

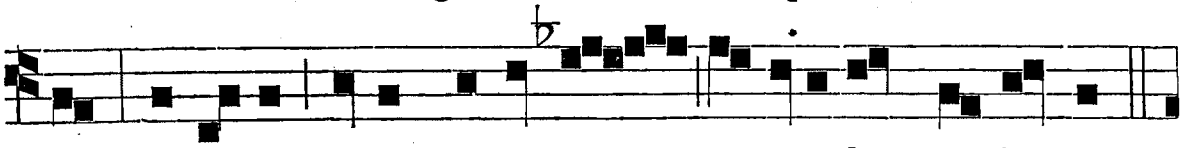

do, expa-vit e-jus aspectus parricidas vi-dendo.

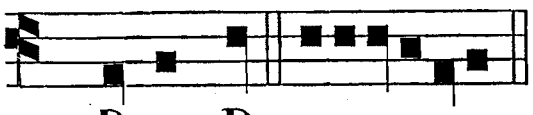

Ant. iv. t. 4.

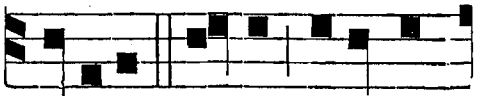

Ps. Deus D. e u o u a e. F A-CI-ES mea intumu-

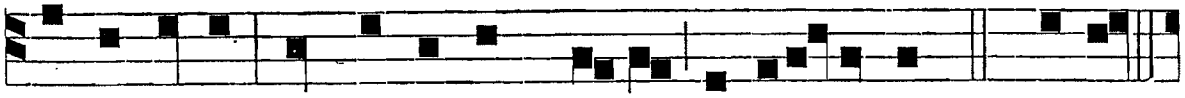

it a fletu, et palpebræ meæ caligaverunt. *c.* Bened.

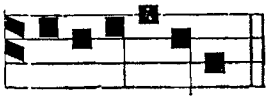

Ant. v. t. 4.



e u o u a e. P LANGAM e-um quasi unigenitum; qui-

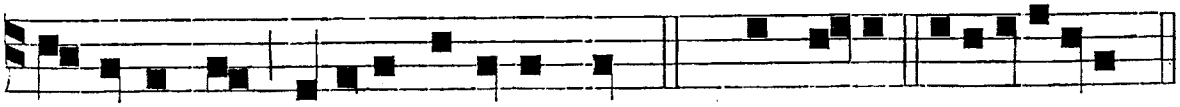

a innocens fi-lius occisus est. *Ps.* Laudate. e u o u a e.

Hymnus. t. 2.

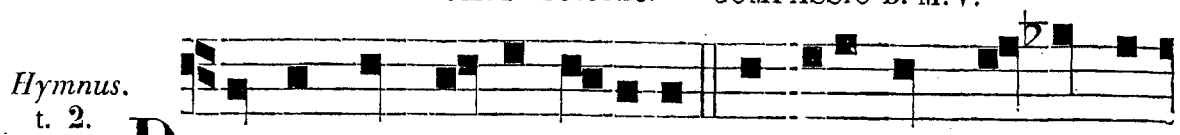

DUM crimen A-dæ solvitur Fluore Christi sangui-

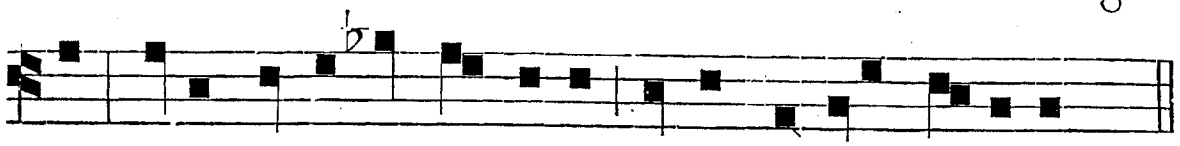

nis, Evæ voluptas penditur Fletu Mariæ Virginis.

Illum Crucis dum stípiti
Catérva figit éffera,
Quanto tremóre cóncuti
Matérna sentit víscera!
Cui melle succum lácteum
Suaviórem præbuit,
Potum dari nunc félleum
Quantum gemens exhórruit!

Quam deflet, inter nóxios
Nudum peti convíciis,
Cujus repéndi régios
Vidit favóres fásciis.
Sic summa partus témpore,
Quæ sensit olim gáudia,
Nunc summa multo fœnore
Mortis repéndunt tædia.
Pii Maríæ, *etc.*
Sit summa, *etc.*

℣. Sancta Dei Génitrix, Virgo dulcis, atque pia. ℟. Christum Regem morti tráditum pro nobis exóra.

Ad Bened. *Ant.* t. 4.

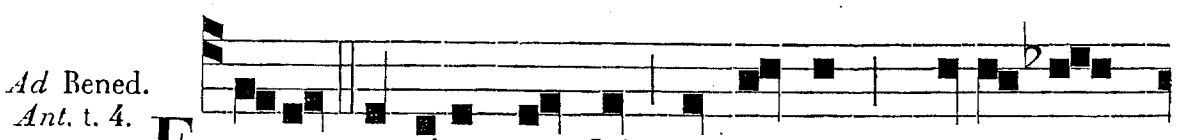

ECCE positus est hic in signum, cui con-

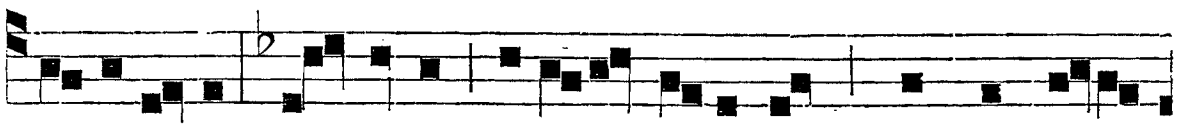

tradicetur, et tuam ipsi-us a-nimam pertransi-bit

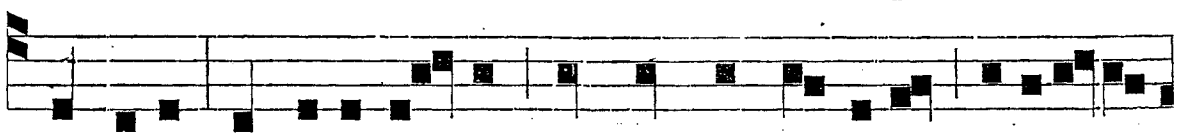

gladius, ut reve-lentur ex multis cordibus cogita-ti-

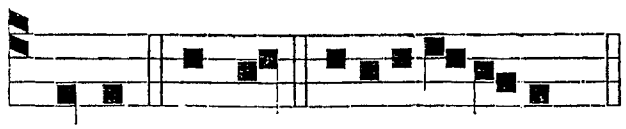

ones. Bened. e u o u a e.

AD TERTIAM.
℟. *br.* t. 6.

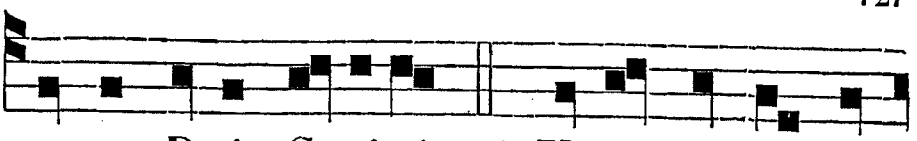

S ANCTA De-i Genitrix, * Virgo dulcis at-

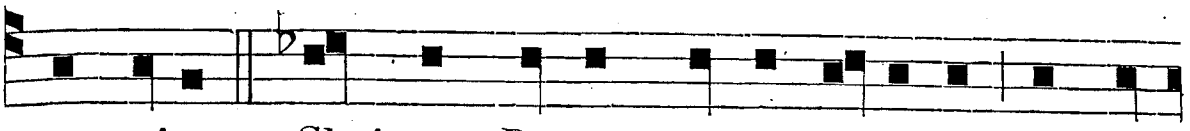

que pi-a. ℣. Christum Regem morti traditum pro no-

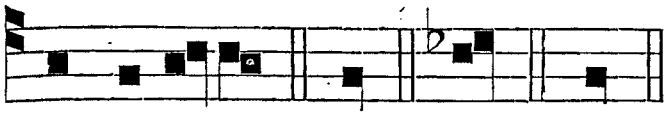

℣. Virgo Mater Christi juxta Crucem astitísti. ℟. Præparáta mori propter amórem Fílii.

bis ex-o-ra. * Virg. Glor. Sanc.

AD SEXTAM.
℟. *br.* t. 6.

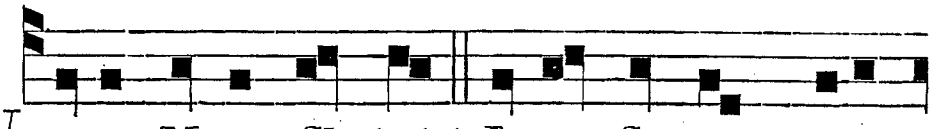

V IRGO Mater Christi * Juxta Crucem asti-

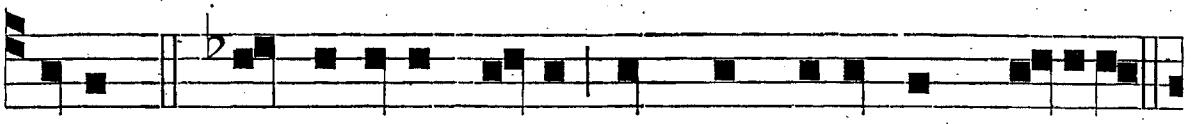

tisti. ℣. Præparata mori propter amorem Fili-i.

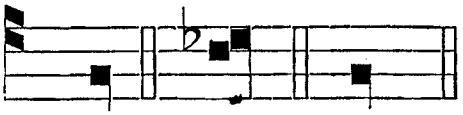

℣. Virgo tuum Fílium, in Cruce elevátum.
℟. Redde tua prece míseris placátum.

* Jux. Glor. Virg.

AD NONAM.
℟. *br.* t. 6.

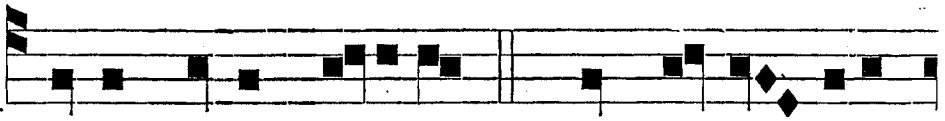

V IR-GO tuum Fi-lium * In cruce e-le-

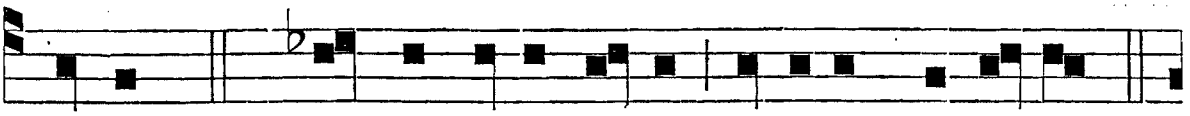

vatum. ℣. Redde tu-a prece miseris placatum.

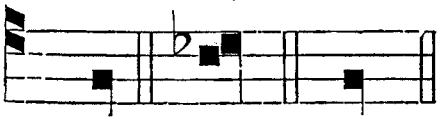

℣. Tuam ipsíus ánimam dolóris gládius pertransíbit.
℟. Ut reveléntur ex multis córdibus cogitatiónes.

* In. Glor. Virg.

AD II. VESPERAS. *Ps. ut in primis. — Ant. j. Laud. — Hymnus et* ℟. *ut in primis.*

Ad Magnif.
Ant. t. 4.

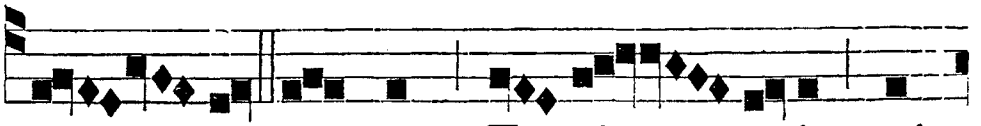

A N - TE thronum Tri-ni - tatis, mi-

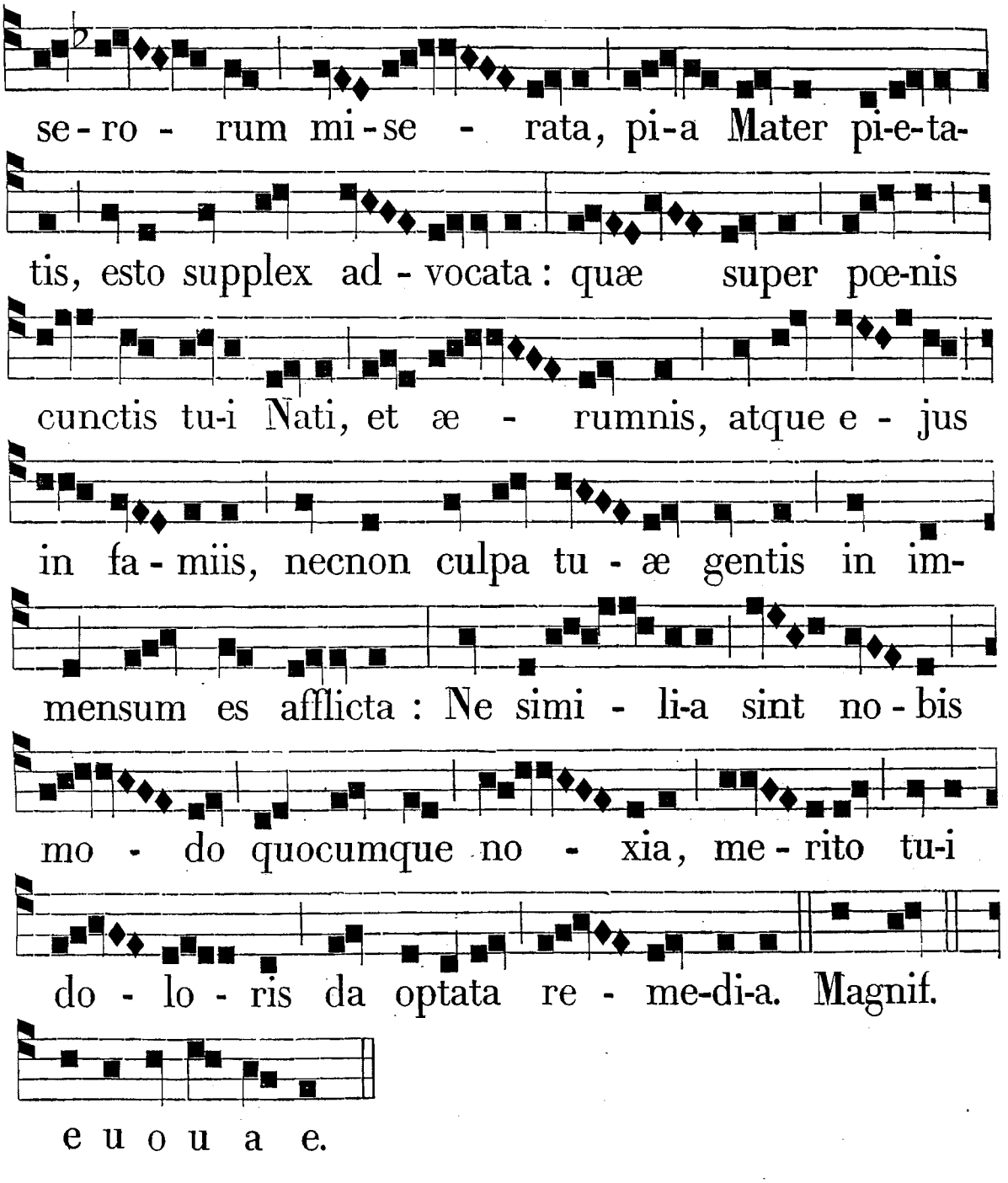
se - ro - rum mi - se - rata, pi-a Mater pi-e-ta-
tis, esto supplex ad - vocata : quæ super pœ-nis
cunctis tu-i Nati, et æ - rumnis, atque e - jus
in fa - miis, necnon culpa tu - æ gentis in im-
mensum es afflicta : Ne simi - li-a sint no - bis
mo - do quocumque no - xia, me - rito tu-i
do - lo - ris da optata re - me-di-a. Magnif.
e u o u a e.

COMMUNE SANCTORUM

IN FESTIS B. M. V.

AD I. VESPERAS.
Super Psalm.
Ant. t. 1.

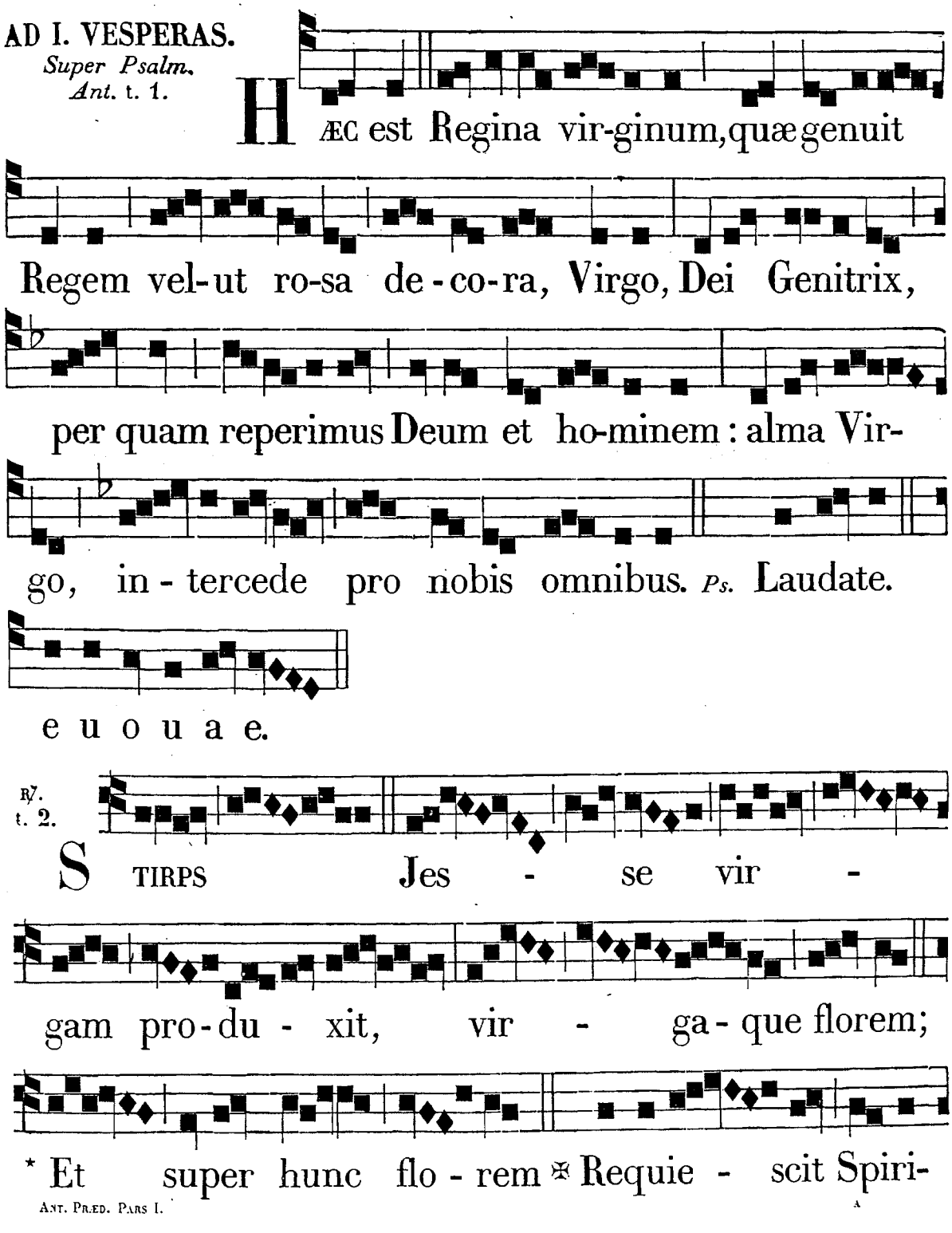

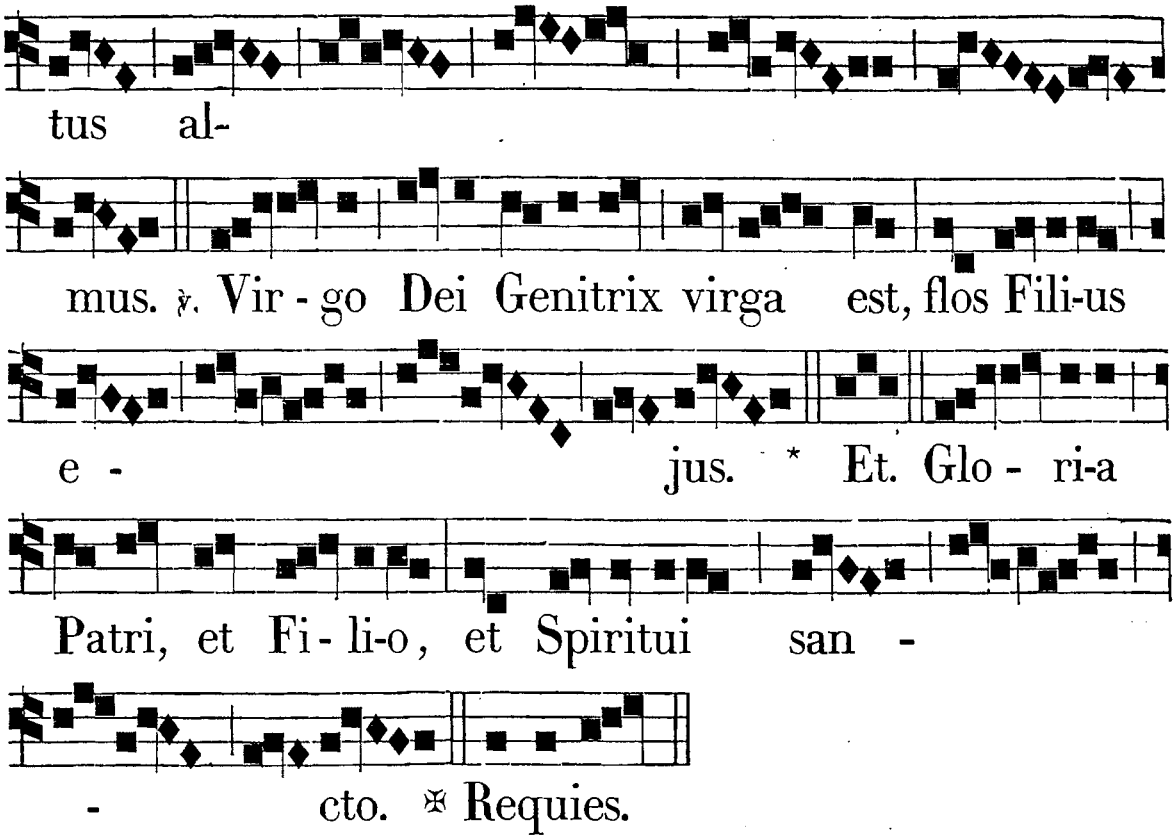

Hymnus.
t. 1.

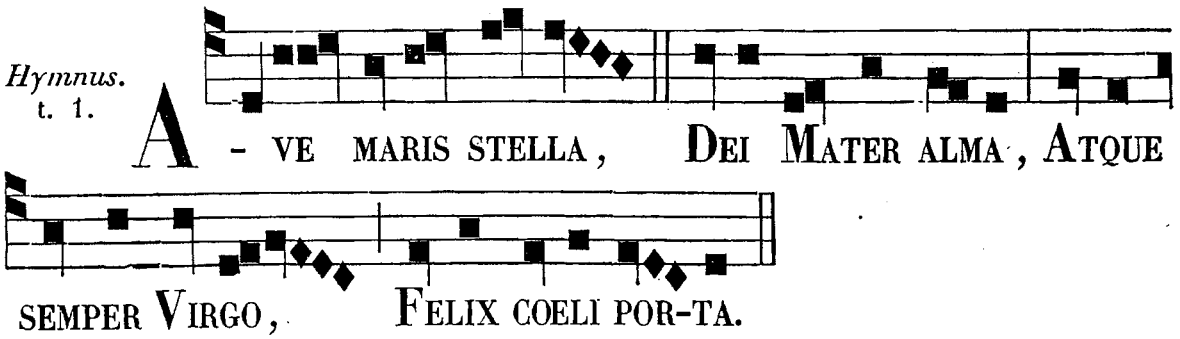

Sumens illud ave
Gabriélis ore,
Funda nos in pace,
Mutans nomen Evæ.
Solve vincla reis,
Profer lumen cæcis,
Mala nostra pelle,
Bona cuncta posce.
Monstra te esse matrem,
Sumat per te preces
Qui pro nobis natus,
Tulit esse tuus.

Virgo singuláris,
Inter omnes mitis,
Nos culpis solútos
Mites fac et castos.
Vitam præsta puram,
Iter para tutum,
Ut vidéntes Jesum,
Semper collætémur.
Sit laus Deo Patri,
Summo Christo decus,
Spirítui sancto,
Tribus honor unus. Amen.

℣. Ora pro nobis, sancta Dei Génitrix. ℟. Ut digni efficiámur promissiónibus Christi.

Tonus alter, in Sabbatis, et infra Oct. simplices, et (ad libit.) in minoribus solemnit. B. M. V. et infra Oct. solemnes ejusdem. Hymnus. t. 7.



N. B. *In Ant. Invit.*, ℟. ℣., *ubi invenitur littera* N. *exprimitur nomen proprium Festi, videlicet:* Conceptionem, *vel* Desponsationem, *vel* Solemnitatem.

Ad Magnif. *Ant.* t. 2.

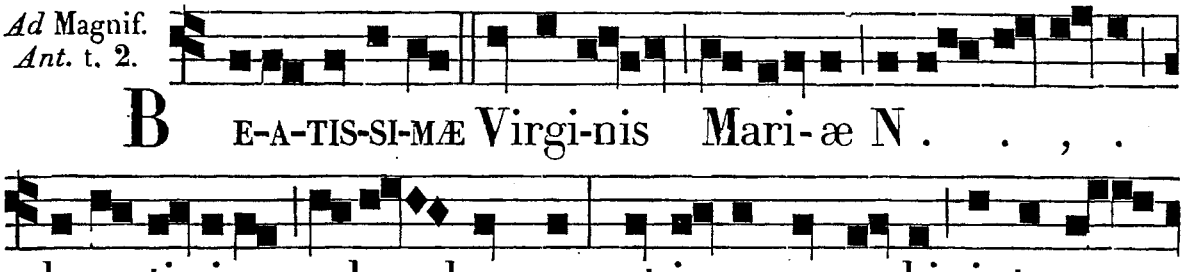

AD COMPLETORIUM.

Super Psalm. (nisi aliter notetur) Ant. t. 7.

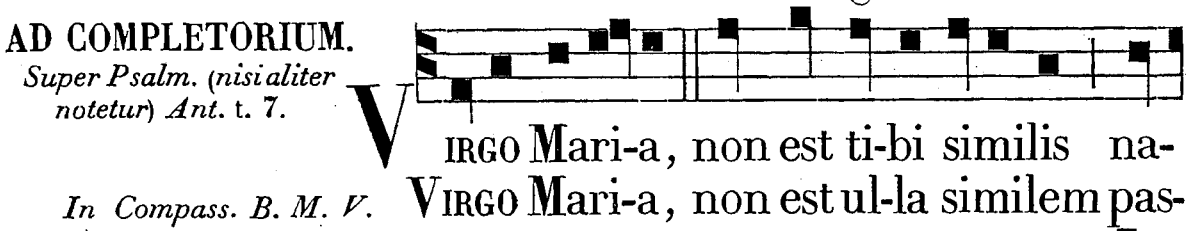

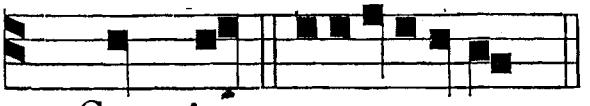

℟. In manus, *vel aliud pro tempore.*

Ps. Cum inv. e u o u a e.

Hymnus. Te lucis, *cum tono ut infra ad Matutinum pro qualitate diei, vel alius Hymnus pro tempore cum tono proprio.*

Et semper, loco ultimæ strophæ consuetæ, dicuntur duæ ultimæ: Maria Mater.... Glória tibi... Qui natus es. *Quod observatur in cæteris Hymnis ejusdem metri, sive in Festis, sive per Octavas Solemnes B. M. V. ad omnes Horas.* — ℣. Custódi nos, Dómine, *etc.*

Ad Nunc dim. (*nisi aliter notetur*) *Ant.* t. 8.

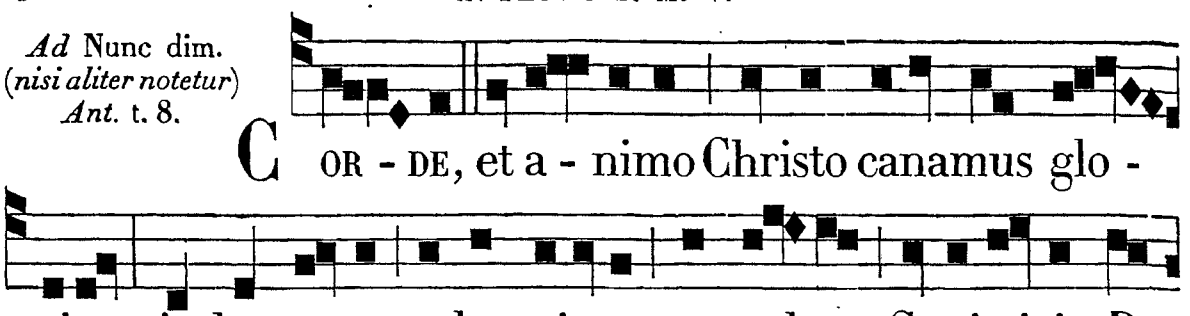

In Translatione almæ Domus Lauret., in Compassione et in Sabbatis de B. M. V.

Ad Nunc dim. *Ant.* t. 7.

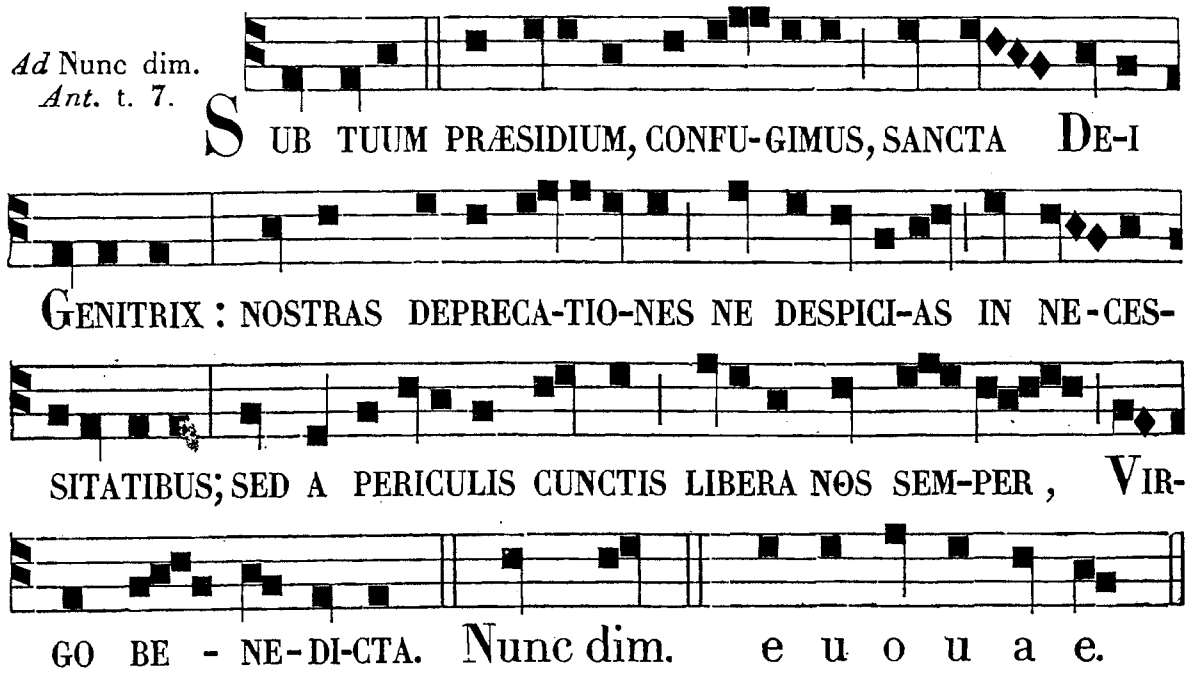

In Expectatione, in Purificatione, et in Annuntiatione B. M. V., Antiphonæ ad Completorium habentur in Proprio.

AD MATUTINUM. *Invit.* t. 1. *vel* 2.

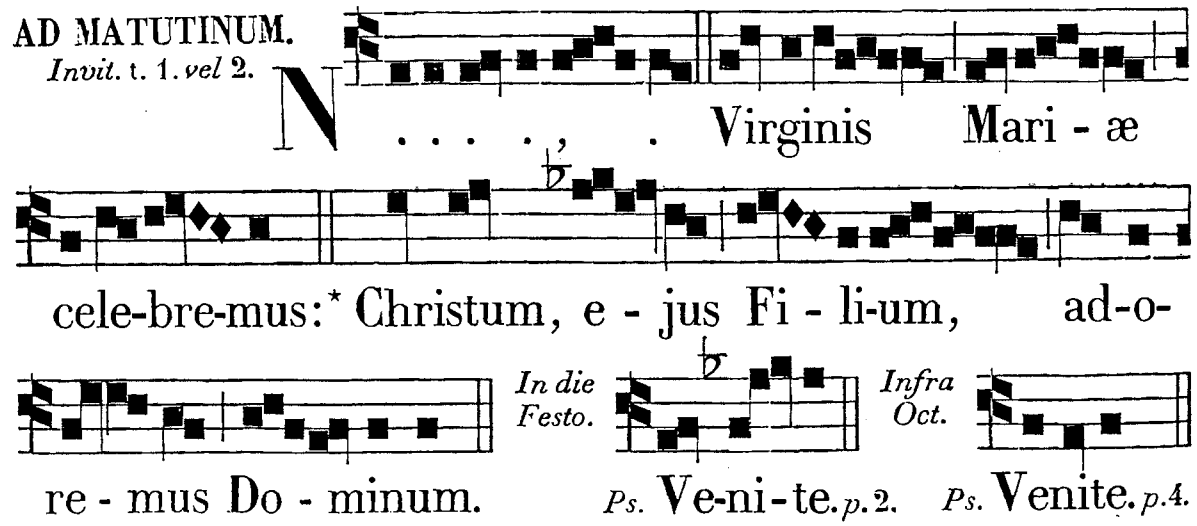

Hymnus. t. 1.

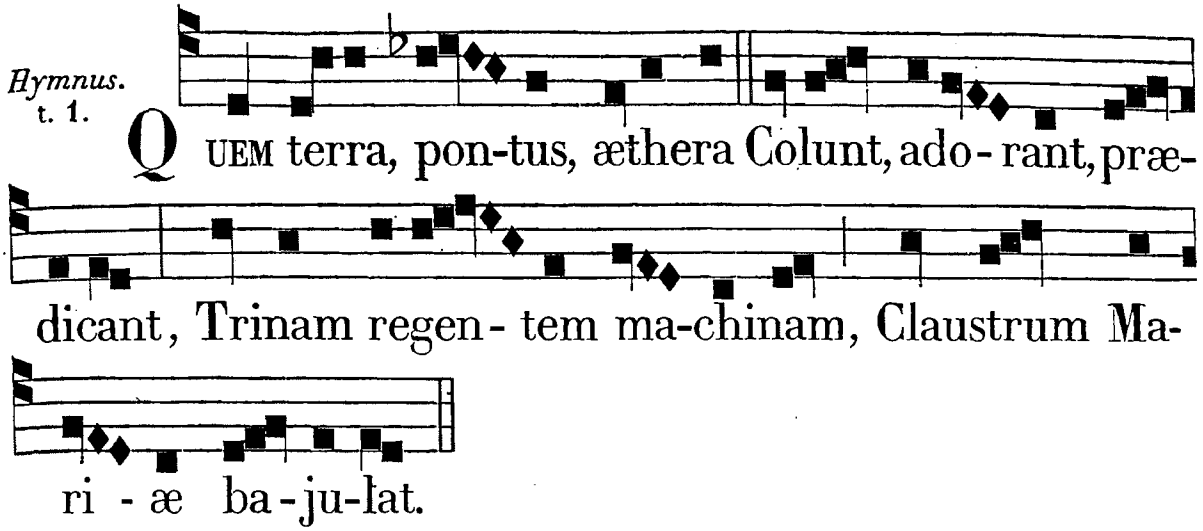

Cui luna, sol et ómnia
Desérviunt per témpora,
Perfúsa cœli grátia,
Gestant Puéllæ víscera.
Beáta Mater, múnere
Cujus supérnus Artifex,
Mundum pugíllo cóntinens,
Ventris sub arca clausus est.
Beáta cœli núntio,
Fœcúnda sancto Spíritu,
Desiderátus géntibus
Cujus per alvum fusus est.
María, Mater grátiæ,
Mater misericórdiæ,
Tu nos ab hoste prótege,
Et hora mortis súscipe.
Glória tibi, Dómine,
Qui natus es de Vírgine,
Cum Patre et sancto Spíritu,
In sempitérna sæcula. Amen.

Tonus alter, in Sabbatis, et infra Oct. simplices, et (ad libit.) in minoribus solemnit. B. M. V. et infra Oct. solemnes ejusdem.

Hymn. t. 2.

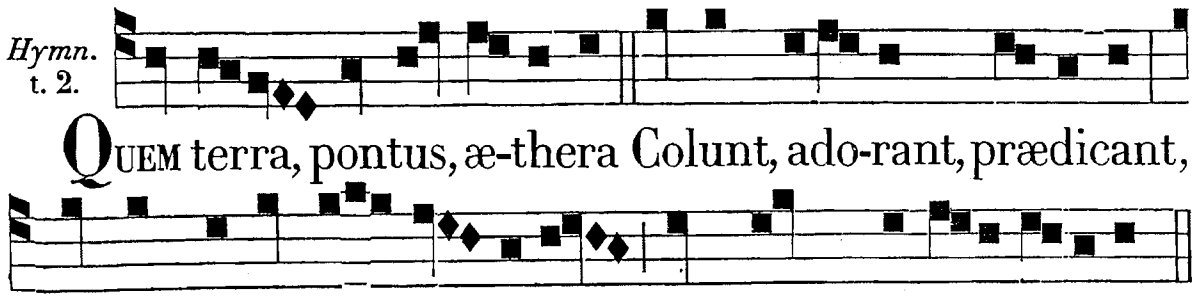

IN I. NOCT. *Ant. j.* t. 1.

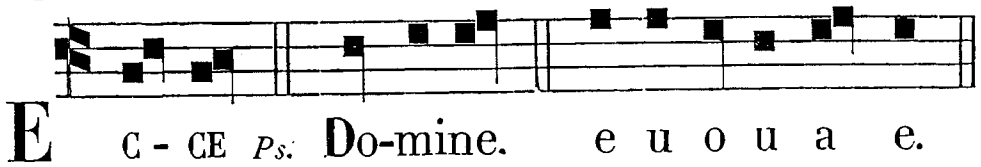

Psalmus 8.

DOMINE Dóminus noster, * quam admirábile est nomen tuum in univérsa terra!

Quóniam eleváta est ma-

gnificéntia tua * super cœlos.

Ex ore infántium, et lacténtium perfecísti laudem propter inimícos tuos : * ut déstruas inimícum, et ultórem.

Quóniam vidébo cœlos tuos, ópera digitórum tuórum : * lunam, et stellas, quæ tu fundásti.

Quid est homo, quod memor es ejus? * aut fílius hóminis, quóniam vísitas eum ?

Minuísti eum paulo minus ab Angelis, ¿ glória et honóre coronásti eum : * et constituísti eum super ópera mánuum tuárum.

Omnia subjecísti sub pédibus ejus : * oves, et boves univérsas, ínsuper et pécora campi.

Vólucres cœli, et pisces maris : * qui perámbulant sémitas maris.

Dómine Dóminus noster,* quam admirábile est nomen tuum in univérsa terra !

Ant. j.

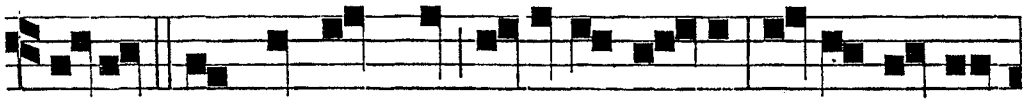

E C-CE tu pulchra es, a-mica me-a, ec-ce tu pulchra, oculi tui columbarum.

Ant. ij. t. 2.

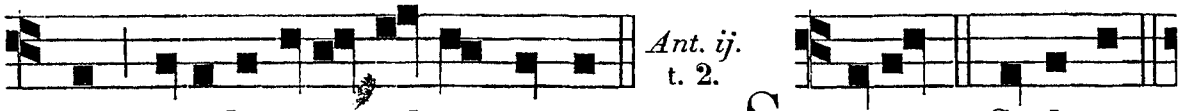

S ICUT. *Ps.* Cœli en.

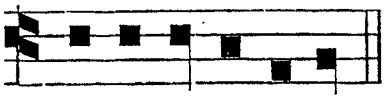

e u o u a e.

Psalmus 18.

COELI enárrant glóriam Dei:* et ópera mánuum ejus annúntiat firmaméntum.

Dies diéi erúctat verbum:* et nox nocti índicat sciéntiam.

Non sunt loquélæ, neque sermónes,* quorum non audiántur voces eórum.

In omnem terram exívit sonus eórum : * et in fines orbis terræ, verba eórum.

In sole pósuit tabernáculum suum :* et ipse tanquam sponsus procédens de thálamo suo :

Exultávit ut gigas ad curréndam viam : * a summo cœlo egréssio ejus.

Et occúrsus ejus usque ad summum ejus : * nec est, qui se abscóndat a calóre ejus.

Lex Dómini immaculáta, convértens ánimas : * testimónium Dómini fidéle, sapiéntiam præstans párvulis.

Justítiæ Dómini rectæ, lætificántes corda: * præcéptum Dómini lúcidum, illúminans óculos.

Timor Dómini sanctus, pérmanens in sæculum sæculi : * judícia Dómini vera, justificáta in semetípsa.

Desiderabília super aurum, et lápidem pretiósum multum : * et dulcióra super mel, et favum.

Etenim servus tuus custódit ea : * in custodiéndis illis retribútio multa.

Delícta quis intélligit ? ¿ Ab occúltis meis munda me : * et ab aliénis parce servo tuo.

Si mei non fúerint dominàti, tunc immaculátus ero : * et emundábor a delícto máximo.

Et erunt, ut compláceant elóquia oris mei : * et meditátio cordis mei in conspéctu tuo semper.

Dómine, adjútor meus, * et redémptor meus.

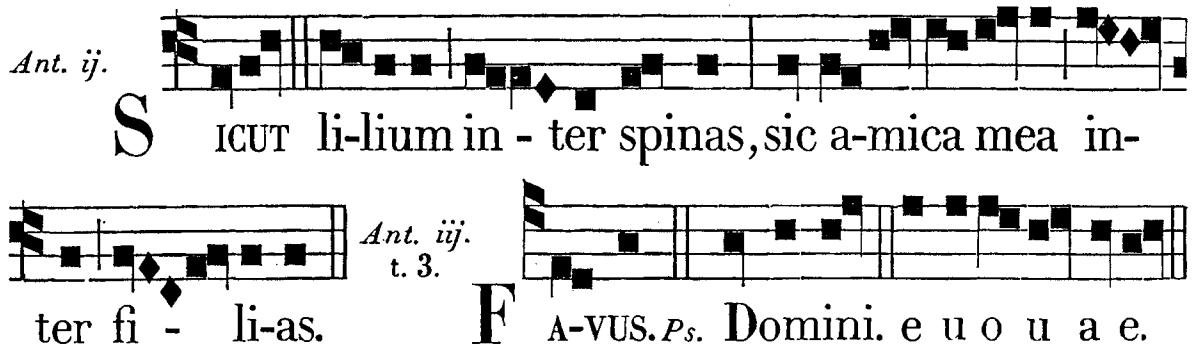

Psalmus 23.

DOMINI est terra, et plenitúdo ejus : * orbis terrárum, et univérsi qui hábitant in eo.

Quia ipse super mária fundávit eum : * et super flúmina præparávit eum.

Quis ascéndet in montem Dómini, * aut quis stabit in loco sancto ejus ?

Innocens mánibus, et mundo corde, ¿ qui non accépit in vano ánimam suam, * nec jurávit in dolo próximo suo.

Hic accípiet benedictiónem a Dómino : * et mise-

ricórdiam a Deo salutári suo.

Hæc est generátio quæréntium eum, * quæréntium fáciem Dei Jacob.

Attóllite portas, príncipes, vestras, ¿ et elevámini portæ æternáles : * et introíbit rex glóriæ.

Quis est iste rex glóriæ ? * Dóminus fortis, et potens, Dóminus potens in prælio.

Attóllite portas, príncipes, vestras, ¿ et elevámini portæ æternáles : * et introíbit rex glóriæ.

Quis est iste rex glóriæ? * Dóminus virtútum ipse est rex glóriæ.

Ant. iij.

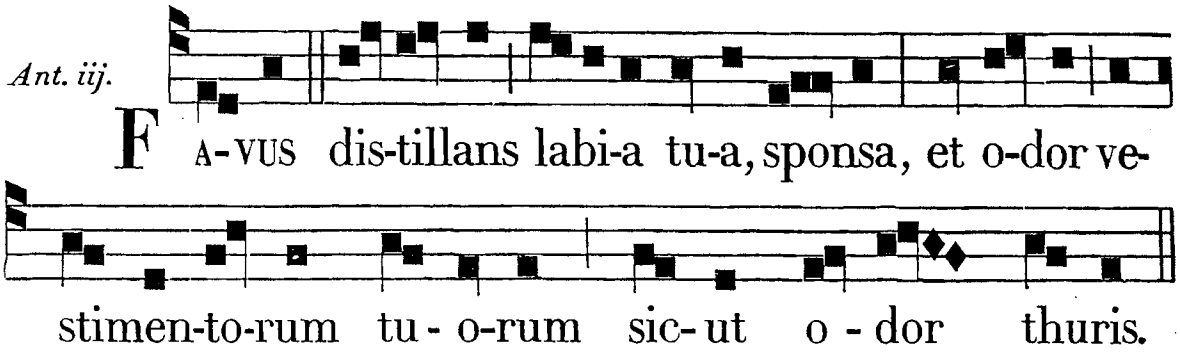

℣. Sancta Dei Génitrix, Virgo semper, María. ℟. Intercéde pro nobis ad Dóminum Deum nostrum.

℟. *j.* t. 3.

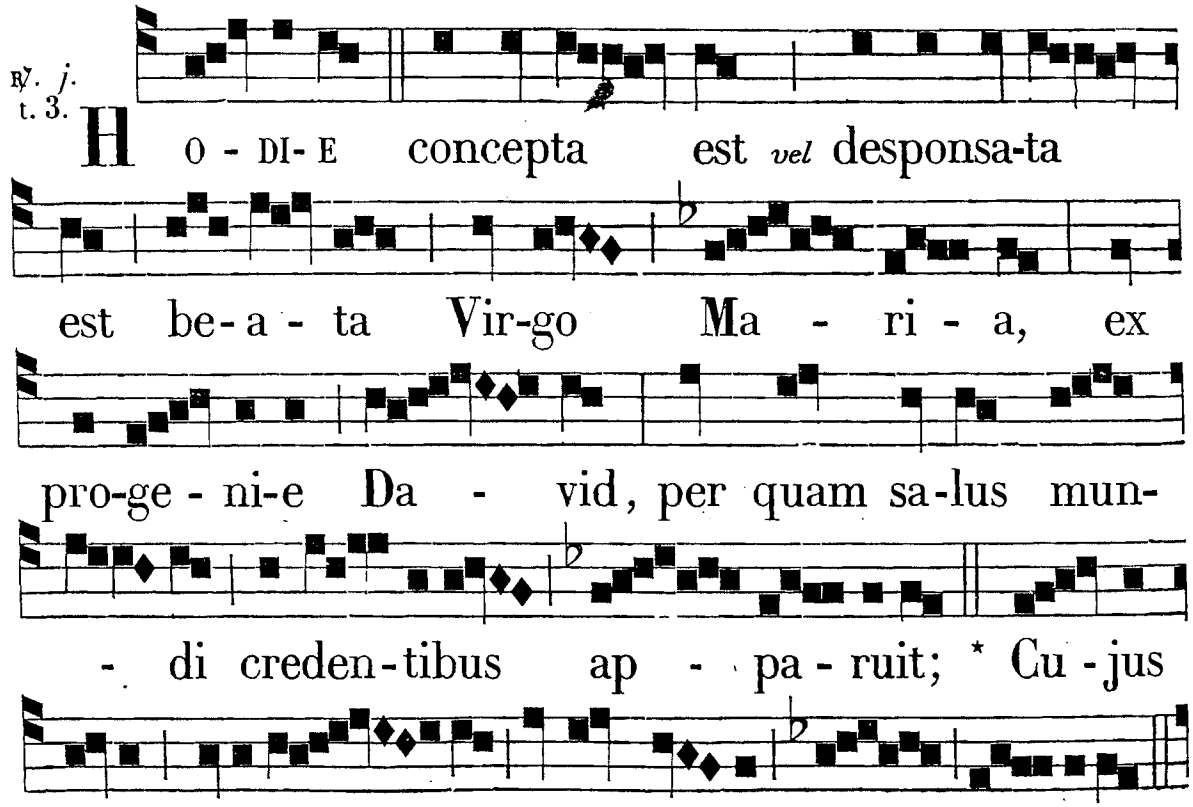

℣. Be-a-tis - simæ Virginis Mari - æ N.

. . , . de-vo-tis-si-me ce-le - bre -

mus. * Cu - jus. ℟. *ij.* t. 7. GLO-RI-O - SÆ Vir-gi-

nis Ma-ri - æ N . . . , . di-

gnis-si-mam re-co - la - mus : * Cu-

jus Dominus humili-tatem respe-xit, quæ

Angelo nuntiante conce - pit Redempto -

rem mun - di. ℣. Ho - di-e conce-

pta est, *vel* desponsa-ta est be-a-ta Virgo Ma-ri - a

ex proge - ni-e Da - vid. * Cu - jus.

℟. *iij.* Stirps Jesse. ℣. *1.

IN II. NOCT.
Ant. iv. t. 4.

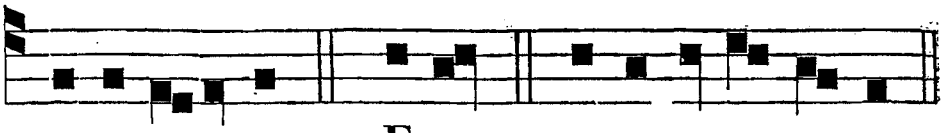

E - MISSI-O-NES. *Ps.* E-ructavit e u o u a e.

Psalmus 44.

ERUCTAVIT cor meum verbum bonum : * dico ego ópera mea regi.

Lingua mea cálamus scribæ, * velóciter scribéntis.

Speciósus forma præ fíliis hóminum, ¿ diffúsa est grátia in lábiis tuis : * proptérea benedíxit te Deus in ætérnum.

Accíngere gládio tuo super femur tuum, * potentíssime.

Spécie tua, et pulchritúdine tua, * inténde, próspere procéde, et regna.

Propter veritátem, et mansuetúdinem, et justítiam : * et dedúcet te mirabíliter déxtera tua.

Sagíttæ tuæ acútæ, pópuli sub te cadent, * in corda inimicórum regis.

Sedes tua Deus in sæculum sæculi : * virga directiónis, virga regni tui.

Dilexísti justítiam, et odísti iniquitátem : * proptérea unxit te Deus, Deus tuus óleo lætítiæ præ consórtibus tuis.

Myrrha, et gutta, et cásia a vestiméntis tuis, a dómibus ebúrneis : * ex quibus delectavérunt te fíliæ regum in honóre tuo.

Astitit regína a dextris tuis in vestítu deauráto : * circúmdata varietáte.

Audi fília, et vide, et inclína aurem tuam : * et oblivíscere pópulum tuum, et domum patris tui.

Et concupíscet rex decórem tuum : * quóniam ipse est Dóminus Deus tuus, et adorábunt eum.

Et fíliæ Tyri in munéribus * vultum tuum deprecabúntur omnes dívites plebis.

Omnis glória ejus fíliæ Regis ab intus, * in fímbriis áureis circumamícta varietátibus.

Adducéntur regi vírgines post eam : * próximæ ejus afferéntur tibi.

Afferéntur in lætítia, et exultatióne : * adducéntur in templum regis.

Pro pátribus tuis nati sunt tibi fílii : * constítues eos príncipes super omnem terram.

Mémores erunt nóminis tui : * in omni generatióne, et generatiónem.

Proptérea pópuli confitebúntur tibi in ætérnum : * et in sæculum sæculi.

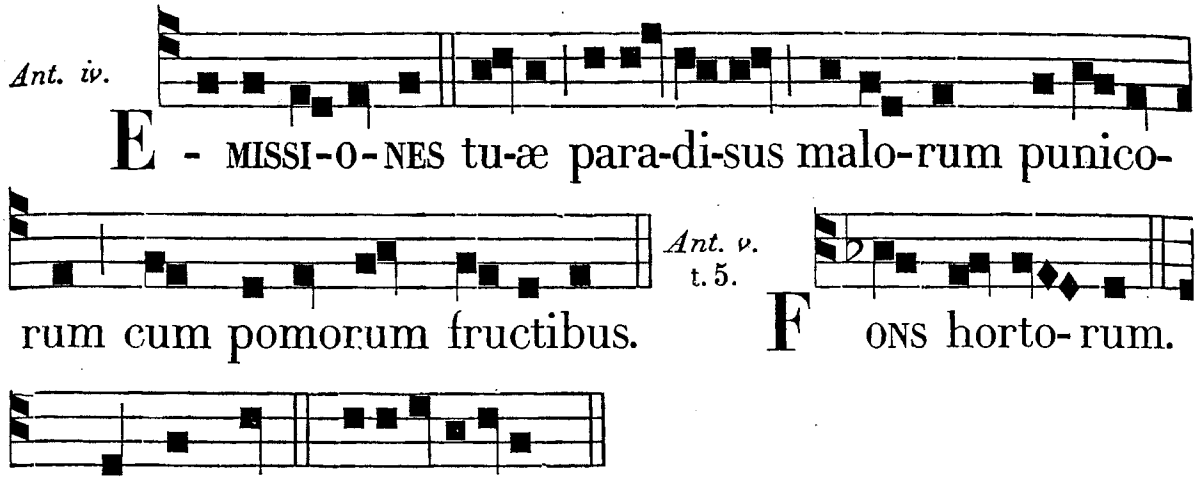

℣. De-us nost. e u o u a e.

Psalmus 45.

DEUS noster refúgium, et virtus : * adjútor in tribulatiónibus, quæ invenérunt nos nimis.

Proptérea non timébimus, dum turbábitur terra : * et transferéntur montes in cor maris.

Sonuérunt, et turbátæ sunt aquæ eórum : * conturbáti sunt montes in fortitúdine ejus.

Flúminis ímpetus lætíficat civitátem Dei : * sanctificávit tabernáculum suum Altíssimus.

Deus in médio ejus, non commovébitur : * adjuvábit eam Deus mane dilúculo.

Conturbátæ sunt gentes, et inclináta sunt regna : * dedit vocem suam, mota est terra.

Dóminus virtútum nobíscum : * suscéptor noster Deus Jacob.

Veníte, et vidéte ópera Dómini, quæ pósuit prodígia super terram : * áuferens bella usque ad finem terræ.

Arcum cónteret, et confrínget arma, * et scuta combúret igni.

Vacáte, et vidéte, quóniam ego sum Deus : * exaltábor in géntibus, et exaltábor in terra.

Dóminus virtútum nobíscum : * suscéptor noster Deus Jacob.

Ant. v.

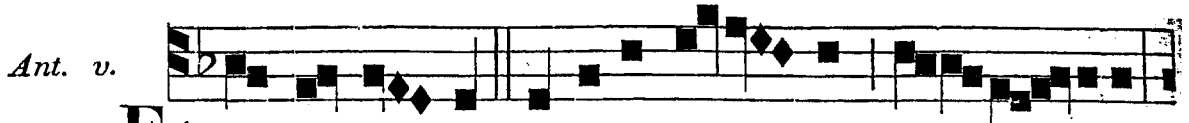

Fons horto-rum, puteus a-quarum vi - ven-tium

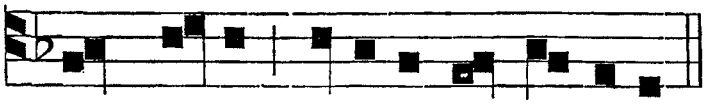

Ant. vj. t. 6.

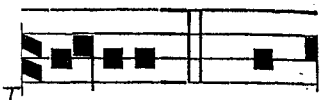

quæ fluunt impetu de Li-bano. Ve-niat. *Ps.* Fun-

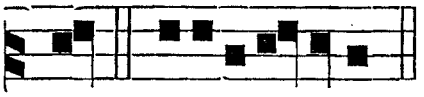

dam. e u o u a e.

Psalmus 86.

Fundamenta ejus in móntibus sanctis: * díligit Dóminus portas Sion super ómnia tabernácula Jacob.

Gloriósa dicta sunt de te, * cívitas Dei.

Memor ero Rahab, et Babylónis * sciéntium me.

Ecce alienígenæ, et Tyrus, et pópulus Æthíopum,* hi fuérunt illic.

Numquid Sion dicet: ¿ Homo, et homo natus est in ea: * et ipse fundávit eam Altíssimus?

Dóminus narrábit in scriptúris populórum, et príncipum,* horũ, qui fuérunt in ea.

Sicut lætántium ómnium * habitátio est in te.

Ant. vj.



Ve-niat dilectus me-us in hortum su-um, ut com-

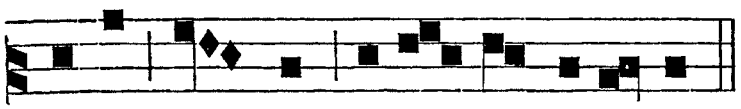

e-dat fructum pomorum suo-rum.

℣. Post partum Virgo inviolàta permansísti. ℟. Dei Génitrix, intercéde pro nobis.

℟. *iv.* t. 1.

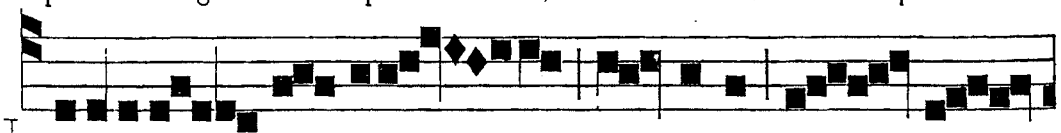

N . . . . glori-o - sæ Virginis Ma - ri -

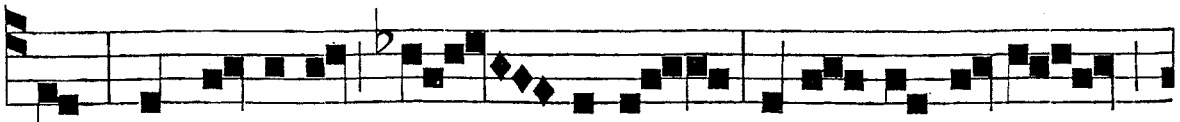

æ, ex semine A - brahæ, ortæ de tri-bu

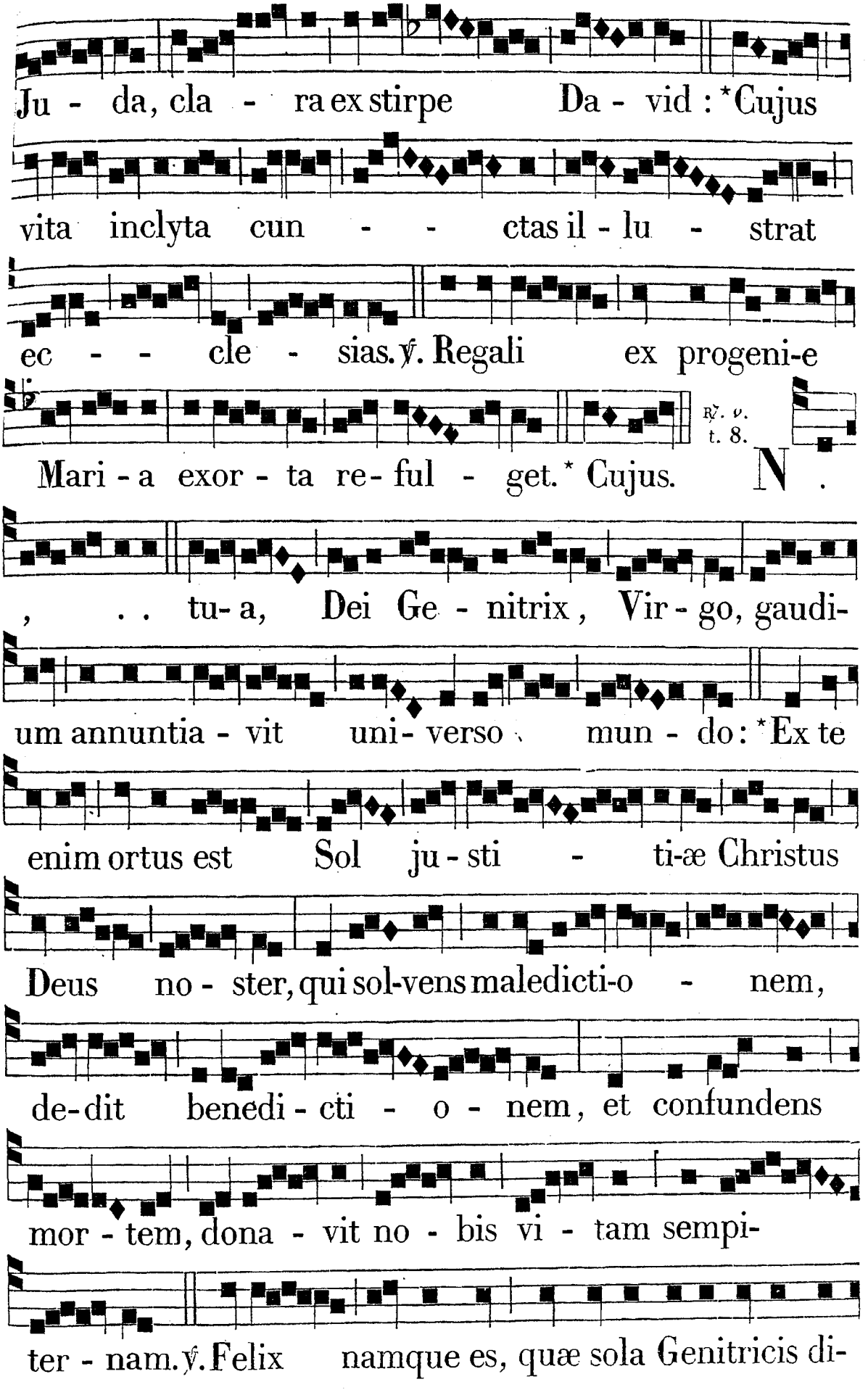
Ju - da, cla - ra ex stirpe Da - vid : * Cujus
vita inclyta cun - - ctas il - lu - strat
ec - - cle - sias. ℣. Regali ex progeni-e
℟. v. t. 8.
Mari - a exor - ta re - ful - get. * Cujus.
N
, . . tu - a, Dei Ge - nitrix, Vir - go, gaudi-
um annuntia - vit uni - verso mun - do: * Ex te
enim ortus est Sol ju - sti - ti-æ Christus
Deus no - ster, qui sol-vens maledicti-o - nem,
de-dit benedi - cti - o - nem, et confundens
mor - tem, dona - vit no - bis vi - tam sempi-
ter - nam. ℣. Felix namque es, quæ sola Genitricis di-

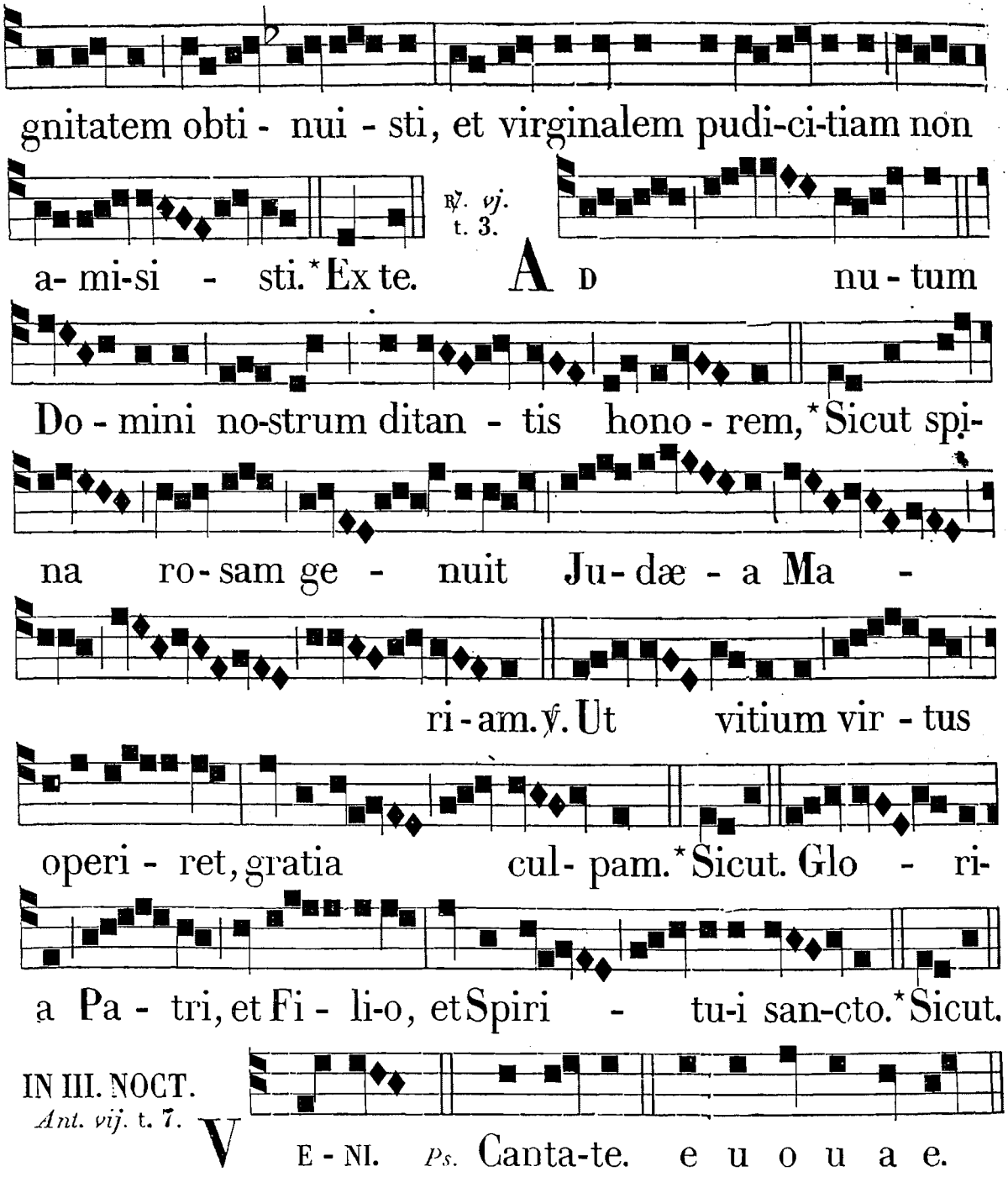

IN III. NOCT.
Ant. vij. t. 7.

Psalmus 95.

CANTATE Dómino cánticum novum: * cantáte Dómino omnis terra.

Cantáte Dómino, et benedícite nómini ejus: * annuntiáte de die in diem salutáre ejus.

Annuntiáte inter gentes glóriam ejus, * in ómnibus pópulis mirabília ejus.

Quóniam magnus Dóminus, et laudábilis nimis: * terríbilis est super omnes deos.

Quóniam omnes dii géntium dæmónia, * Dóminus autem cœlos fecit.

Conféssio, et pulchritúdo in conspéctu ejus ; * sanctimónia, et magnificéntia in sanctificatióne ejus.

Afférte Dómino pátriæ géntium; ¿ afférte Dómino glóriam et honórem : * afférte Dómino glóriam nómini ejus.

Tóllite hóstias, et introíte in átria ejus: * adoráte Dóminum in átrio sancto ejus.

Commoveátur a fácie ejus univérsa terra : * dícite in géntibus, quia Dóminus regnávit.

Etenim corréxit orbem terræ, qui non commovébitur : * judicábit pópulos in æquitáte.

Læténtur cœli, et exúltet terra; ¿ commoveátur mare, et plenitúdo ejus : * gaudébunt campi, et ómnia, quæ in eis sunt.

Tunc exultábunt ómnia ligna silvárum a fácie Dómini, quia venit : * quóniam venit judicáre terram.

Judicábit orbem terræ in æquitáte : * et pópulos in veritáte sua.

Ant. vij.

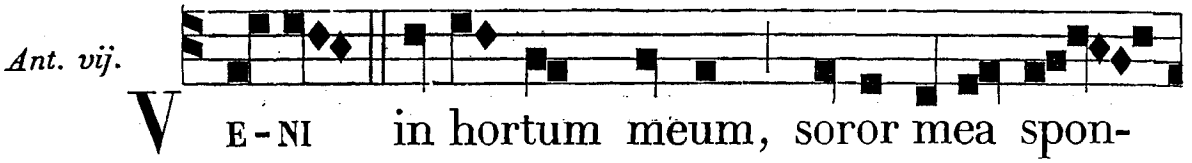

Ant. viij. t. 8.

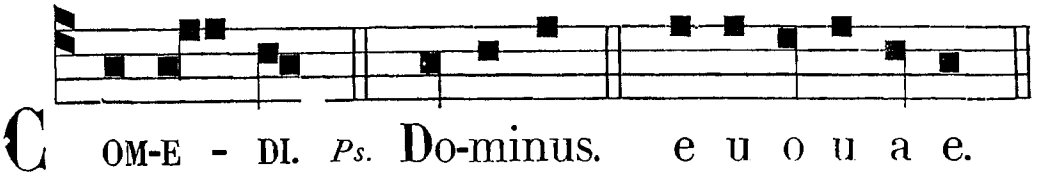

Psalmus 96.

DOMINUS regnávit, exúltet terra : * læténtur ínsulæ multæ.

Nubes, et calígo in circúitu ejus: * justítia, et judícium corréctio sedis ejus.

Ignis ante ipsum præcédet, * et inflammábit in circúitu inimícos ejus.

Illuxérunt fúlgura ejus orbi terræ : * vidit, et commóta est terra.

Montes sicut cera fluxérunt a fácie Dómini : * a fácie Dómini omnis terra.

Annuntiavérunt cœli justítiam ejus, * et vidérunt omnes pópuli glóriam ejus.

Confundántur omnes, qui adórant sculptília : * et qui gloriántur in simulácris suis.

Adoráte eum omnes Angeli ejus : * audívit, et lætáta est Sion.

Et exultavérunt fíliæ Judæ, * propter judícia tua, Dómine.

Quóniam tu Dóminus altíssimus super omnem terram : * nimis exaltátus es super omnes deos.

Qui dilígitis Dóminum, odíte malum : * custódit Dóminus ánimas sanctórum suórum, de manu peccatóris liberábit eos.

Lux orta est justo, * et rectis corde lætítia.

Lætámini justi in Dómino : * et confitémini memóriæ sanctificatiónis ejus.

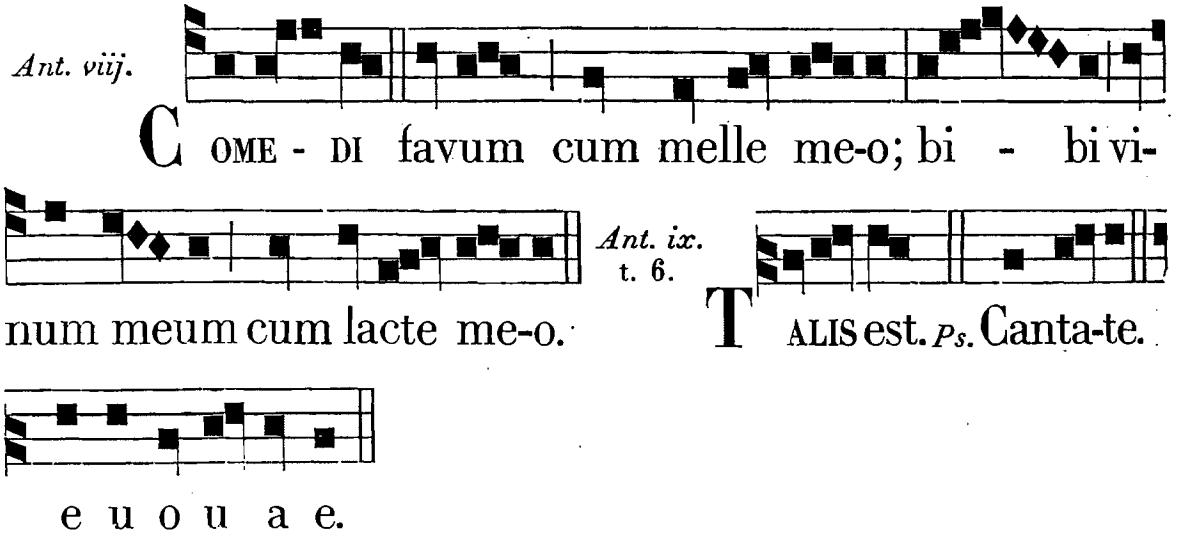

Psalmus 97.

CANTATE Dómino cánticum novum : * quia mirabília fecit.

Salvávit sibi déxtera ejus: * et bráchium sanctum ejus.

Notum fecit Dóminus salutáre suum : * in conspéctu géntium revelávit justítiam suam.

Recordátus est misericórdiæ suæ, * et veritátis suæ dómui Israel.

Vidérunt omnes términi terræ : * salutáre Dei nostri.

Jubiláte Deo omnis terra: * cantáte, et exultáte, et psállite.

Psállite Dómino in cíthara, in cíthara, et voce psal-

mi : * in tubis ductílibus, et voce tubæ córneæ.

Jubiláte in conspéctu regis Dómini : ¿ moveátur mare, et plenitúdo ejus : * orbis terrárum, et qui hábitant in eo.

Flúmina plaudent manu ; ¿ simul montes exultábunt a conspéctu Dómini : * quóniam venit judicáre terram.

Judicábit orbem terrárum in justítia, * et pópulos in æquitáte.

Ant. ix.

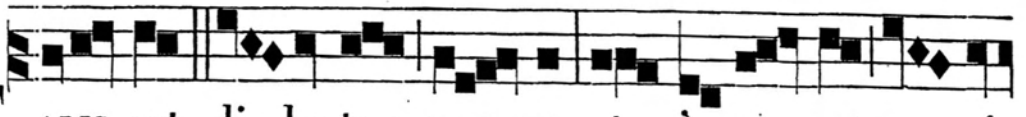

TALIS est di-lectus me-us, et ip-se est a-mi-

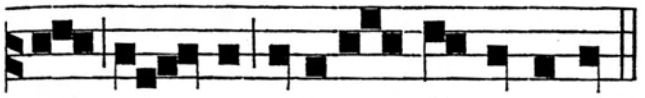

℣. Speciósa facta es, et suávis. ℟. In delíciis tuis, sancta Dei Génitrix.

cus me-us, fi-liæ Jerusalem.

℟. *vij.* t. 7.

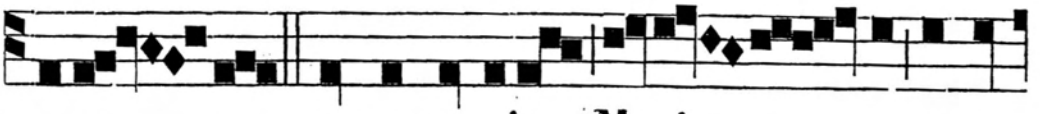

REGA-LI ex progenie Mari-a exor-

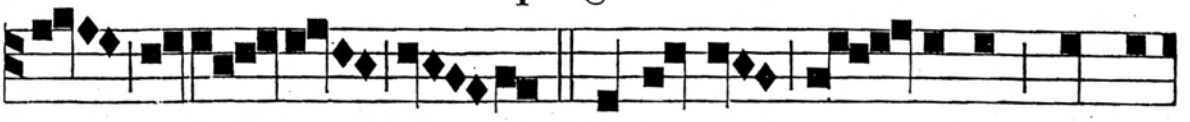

ta re-ful-get : * Cujus pre-cibus nos ad-

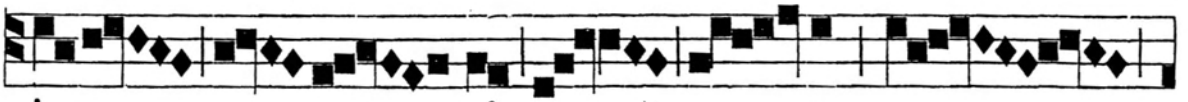

ju-va-ri men-te, et

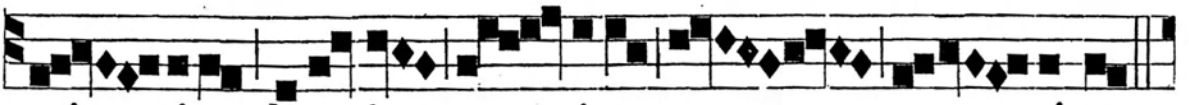

spi-ritu, devotis-sime po-scimus.

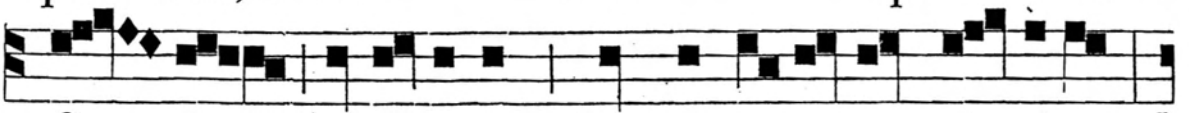

℣. Cor-de, et a-nimo Christo canamus glo-ri-am,

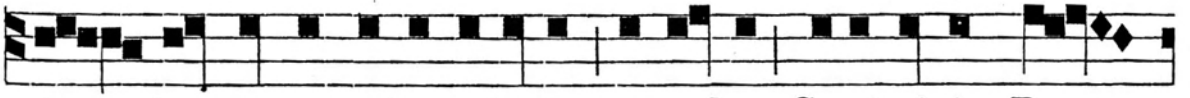

in hac sacra solemnitate præcelsæ Genitricis De-



℟. *viij.* t. 7.

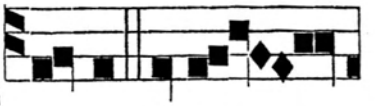

i Ma-ri-æ. * Cujus. COR-DE, et a-

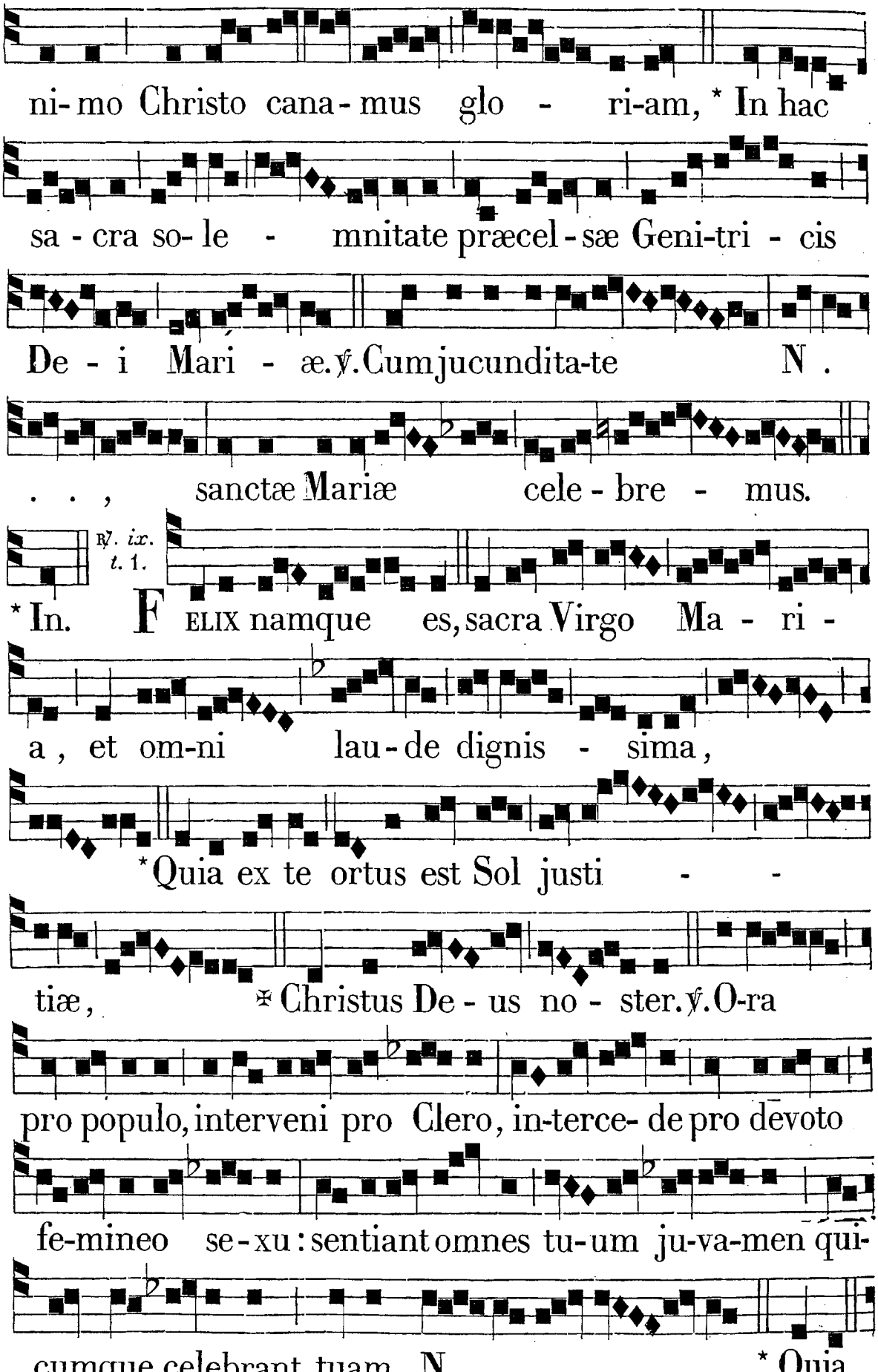
ni-mo Christo cana-mus glo - ri-am, * In hac
sa-cra so-le - mnitate præcel-sæ Geni-tri-cis
De-i Mari-æ. ℣. Cum jucundita-te N.
. . , sanctæ Mariæ cele-bre-mus.
℟. ix. t. 1.
* In. FELIX namque es, sacra Virgo Ma-ri-
a, et om-ni lau-de dignis-sima,
* Quia ex te ortus est Sol justi - -
tiæ, ✠ Christus De-us no-ster. ℣. O-ra
pro populo, interveni pro Clero, in-terce-de pro devoto
fe-mineo se-xu: sentiant omnes tu-um ju-va-men qui-
cumque celebrant tuam N . . , . * Quia.

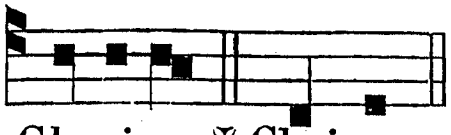

Ante Laudes. ℣. Ora pro nobis, sancta Dei Génitrix.
℟. Ut digni efficiámur promissiónibus Christi.

Glo-ri-a. ✠ Christus.

IN LAUDIBUS ET AD HORAS.
Ant. j. t. 8.

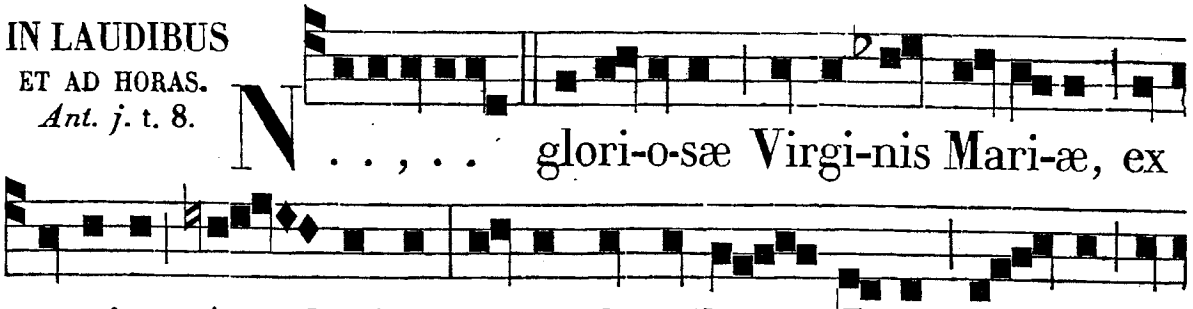

N . . , . . glori-o-sæ Virgi-nis Mari-æ, ex semine A - brahæ, or-tæ de tribu Juda, cla- ra ex stirpe David. *Ps.* Dominus. e u o u a e.

Ant. ij. t. 7.

N . , . . est hodi-e sanctæ Mariæ Virginis, cujus vita inclyta cunctas il-lu-strat Ec-cle-si-as. *Ps.* Jubil. e u o u a e.

Ant. iij. t. 6.

R E-GALI ex progenie Mari-a ex-or - ta refulget, cu-jus pre-cibus nos adjuvari, men-te, et spiritu de-vo-tís-si-me po-sci-mus. *Ps.* De-us. e u o u a e.

Ant. 4. t. 8.

C OR - DE et a - nimo Christo canamus glo - riam, in hac sa-cra solemnitate præcel-sæ Genitricis De-i Ma-

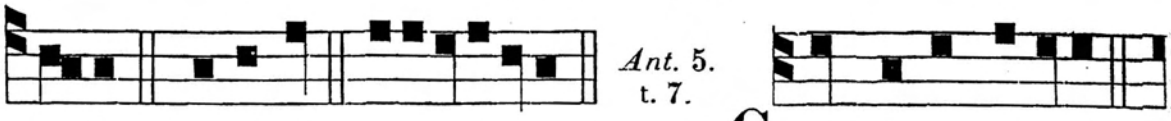

Ant. 5. t. 7.

ri-æ. *C.* Benedic. e u o u a e. CUM jucundi-tate

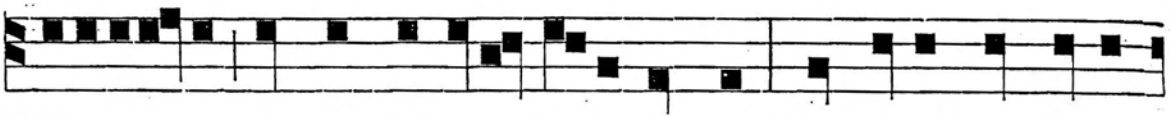

N. . . , . sanctæ Mariæ ce-lebremus, ut ipsa pro nobis

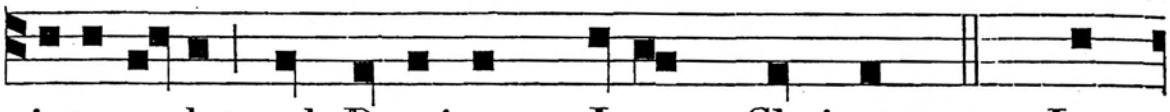

intercedat ad Dominum Jesum Christum. *Ps.* Lau-



da-te. e u o u a e.

Hymnus. t. 1.

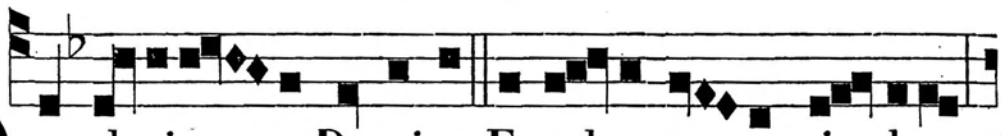

O glorio - sa Domina, Excel-sa su-pra si - dera,

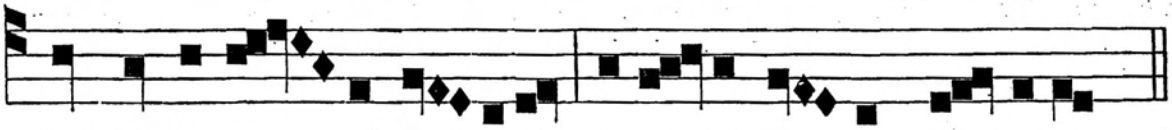

Qui te crea - vit provide Lactasti sa - cro u - bere.

Quod Eva tristis ábstulit,
Tu reddis almo gérmine,
Intrent ut astra flébiles
Cœli fenéstra facta es.

Tu Regis alti jánua,
Et porta lucis fúlgida,
Vitam datam per Vírginem,
Gentes redémptæ pláudite.
María mater... Glória tibi.

Tonus alter ut ad Matutinum.

℣. Elégit eam Deus et præelégit eam. ℟. Et habitáre facit eam in tabernáculo suo.

Ad Bened. *Ant.* t. 8.

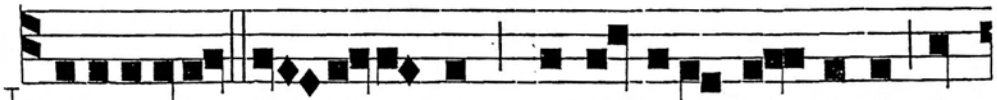

N . . . . , . ho-di-ernam perpetuæ Virginis Ge-

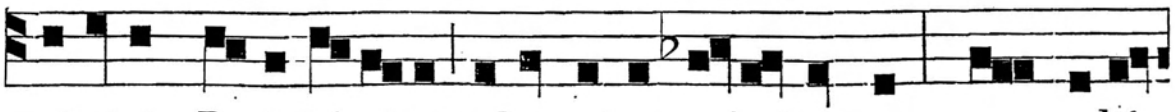

nitricis De-i Mari-æ solemniter cele-bremus, qua celsi-

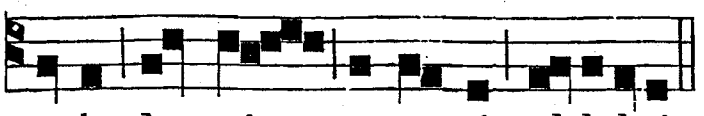

Infra Septuag. omisso allel. *sic termin.*

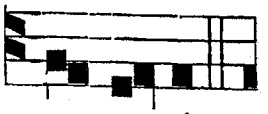

tudo throni processit, al-leluia. processit.

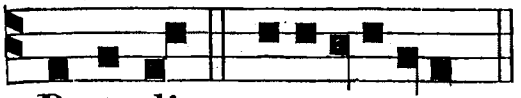

Benedict. e u o u a e.

AD TERTIAM.
℟. *br.* t. 6.

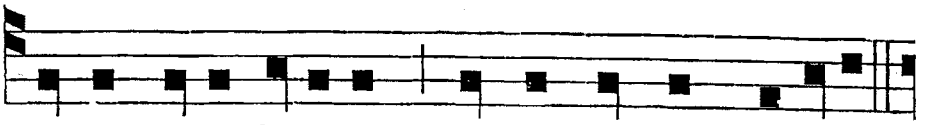

S ANCTA Dei Genitrix, Virgo semper Maria,

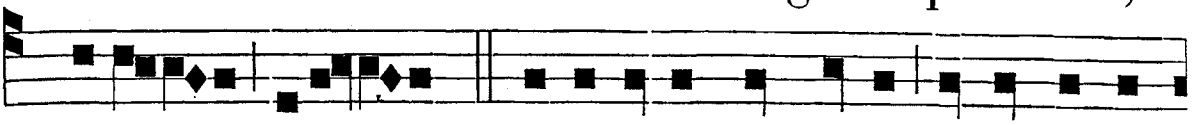

* Alleluia, alle-luia. ℣. Intercede pro nobis ad Dominum

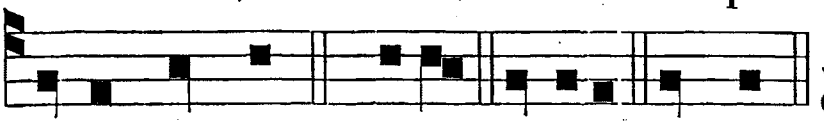

℣. Post partum Virgo, inviolata permansisti. ℟. Dei Génitrix, intercéde pro nobis.

Deum nostrum.* Allel. Gloria. Sancta.

℟. *br.* t. 6.

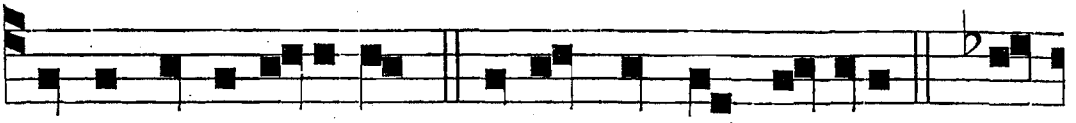

S ANCTA De-i Genitrix,* Virgo semper Maria. ℣. In-

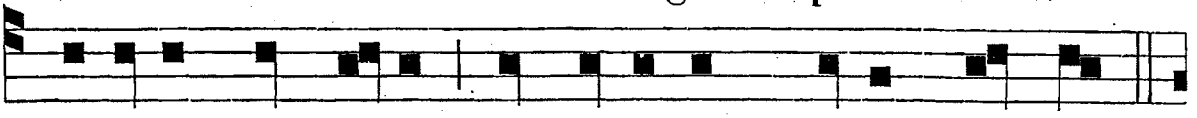

tercede pro nobis ad Dominum Deum no-strum.

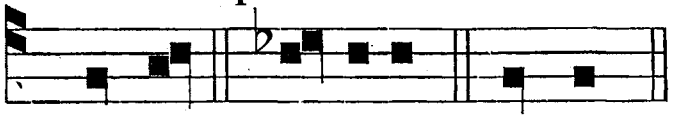

* Virgo. Glori-a. Sancta.

AD SEXTAM.
℟. *br.* t. 6.

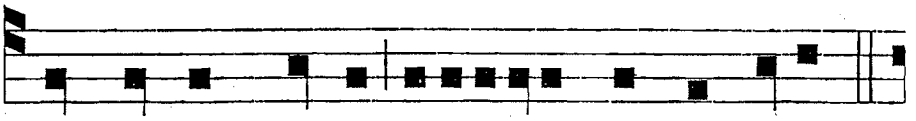

P OST partum Virgo inviolata permansisti :

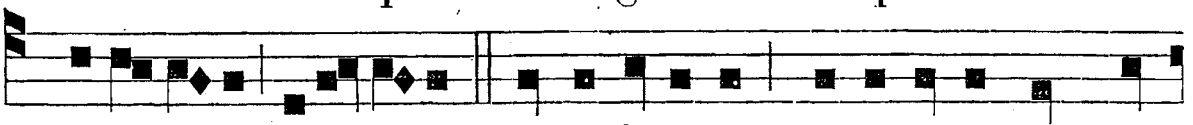

* Alle-luia, alle-luia. ℣. De-i Genitrix, intercede pro no-

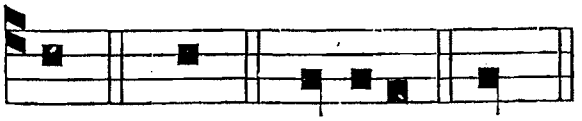

℣. Speciósa facta es, et suávis.
℟. In delíciis tuis, sancta Dei Génitrix.

bis. * All. Gloria. Post.

℟. *br.* t. 6.

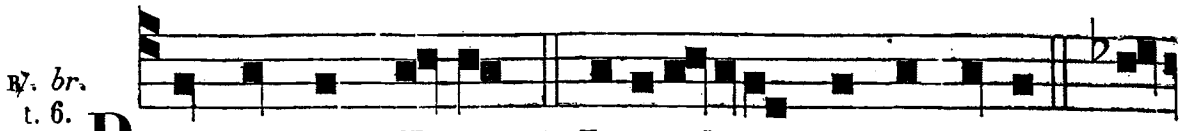

POST partum Virgo * Invio-lata permansisti. ℣. De-

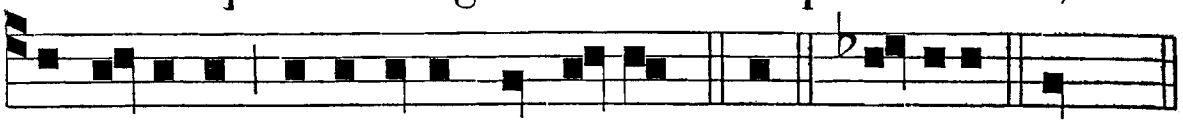

i Genitrix, intercede pro nobis. * Inv. Gloria. Post.

AD NONAM.

℟. *br.*

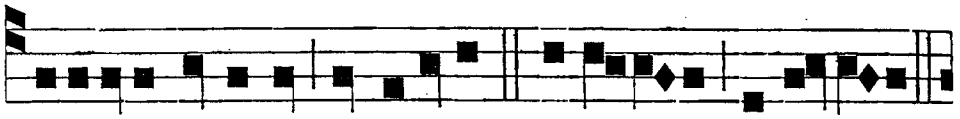

SPECIOSA facta es, et suavis. * Alle-lu-ia, al-le-lu-ia.

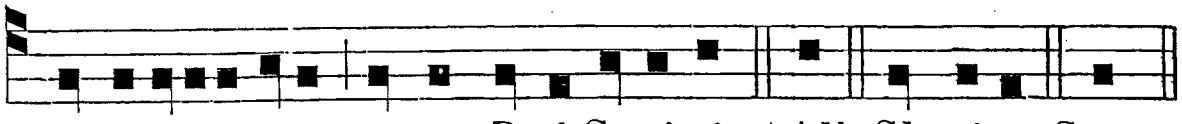

℣. In deliciis tuis, sancta De-i Genitrix. * All. Glo-ri-a. Spec.

℣. Elégit eam Deus et præelégit eam. ℟. Et habitáre facit eam in tabernáculo suo.

℟. *br.*

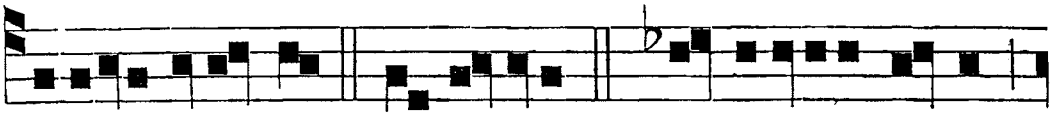

SPECIOSA facta es, * Et su-avis. ℣. In deliciis tu-is,

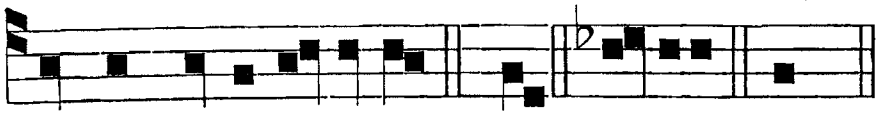

sancta De-i Genitrix, * Et. Gloria. Spec.

AD II. VESPERAS. *Psalmi p.* 105. — *Ant. j. Laud.* — *Hymnus et* ℣. *ut in* 1. *Vesp.*

Ad Magnif. *Ant.* t. 1.

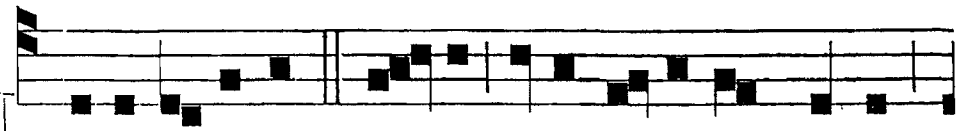

N . . , . . tu-a, De-i Genitrix Virgo,

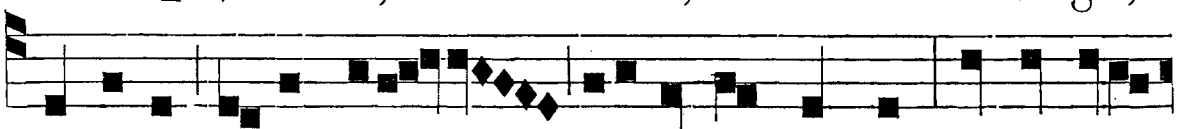

gaudium annuntia - vit universo mundo: ex te enim

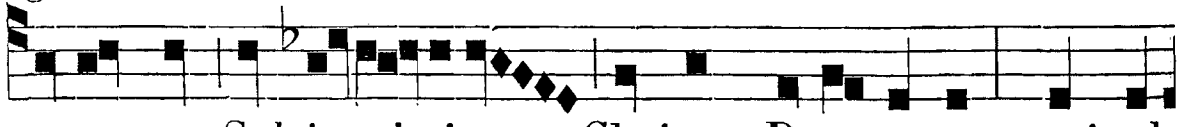

ortus est Sol ju-sti-ti-æ Christus Deus noster; qui sol-

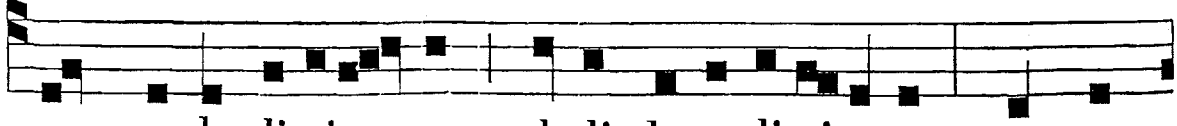

vens male-dictio - nem, dedit benedicti-onem, et con-

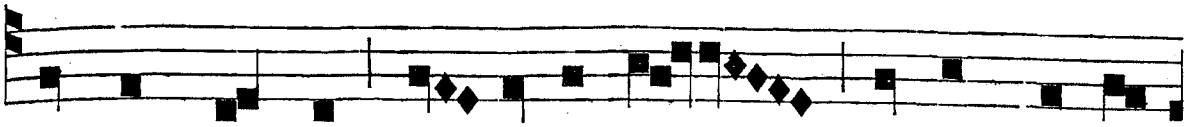

fundens mortem, do-na-vit no-bis vi-tam sempi-

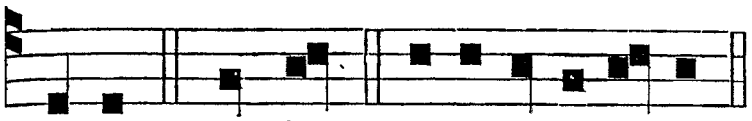

ternam. Magnif. e u o u a e.

INFRA OCTAVAM.
Ad mem. in Laud. si non sit alia propria, vel Ad Bened. *Ant.* t. 7.

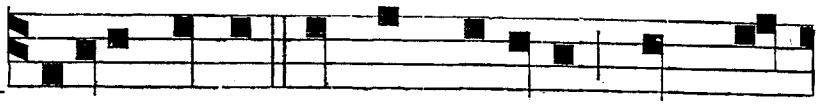

MA-RIA Virgo semper lætare, quæ me-

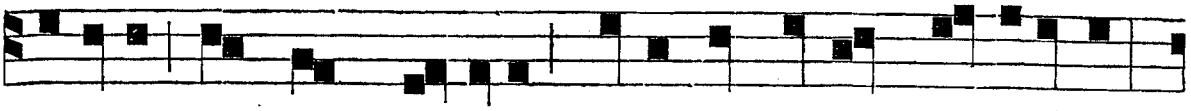

ru-i-sti Christum portare, cœli et terræ Conditorem:

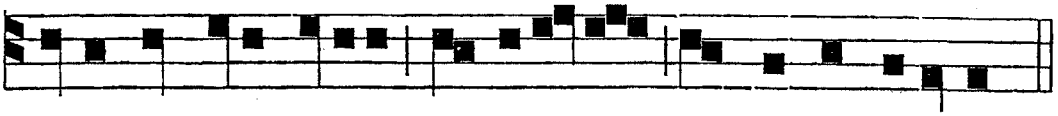

℣. Elégit, *ut supra.*

quia de tuo utero protuli-sti mundi Salvatorem.

Ad mem. in Vesp. si non sit alia propria, vel ad Magnif. *Ant.* t. 1. *b.*

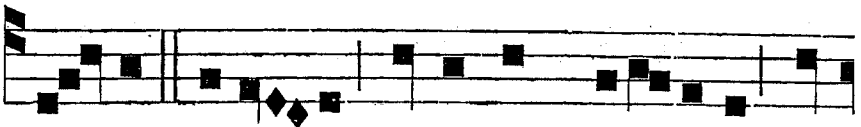

SAN-CTA Mari-a, Virginum piis-sima, sus-



cipe vota servulorum as-si-dua : la-psos erige, er-

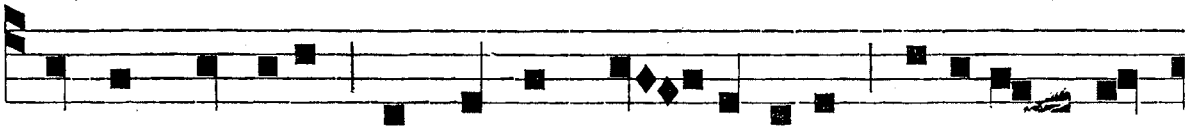

rantes corrige, trementes cor-robora, pusilla-nimes

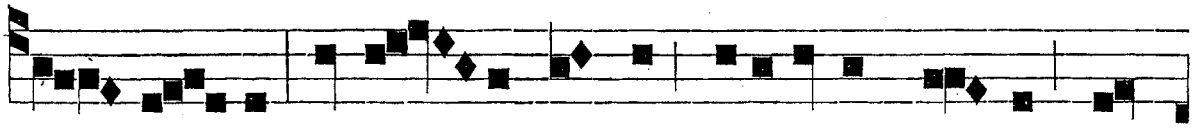

con-for-ta; ut ti-bi semper referamus lau-des, quam

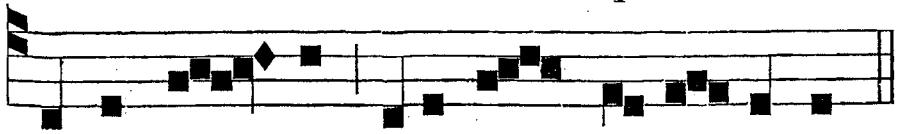

℣. Ora pro nobis, *ut supra.*

De-i sum-mi coli-mus Ge-ni-tricem.

IN COMMUNI APOSTOLORUM ET EVANGELIST.

AD I. VESPERAS.
Super Psalm. Ant. t.1.

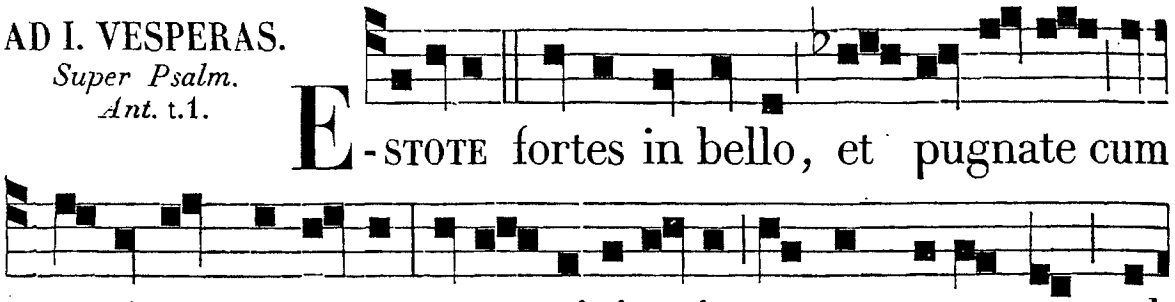

℟. *vj.* Vos estis, *ut infra. p.* *32.

Sequenti modo cantantur omnes Hymni ejusdem metri in omnibus Festis et Oct. Sol. Apostolorum, præterquam in utraque Cathedra S. Petri, tempore Nativitatis, et ad Horas tantum tempore Paschali.

Hymnus. t. 7.

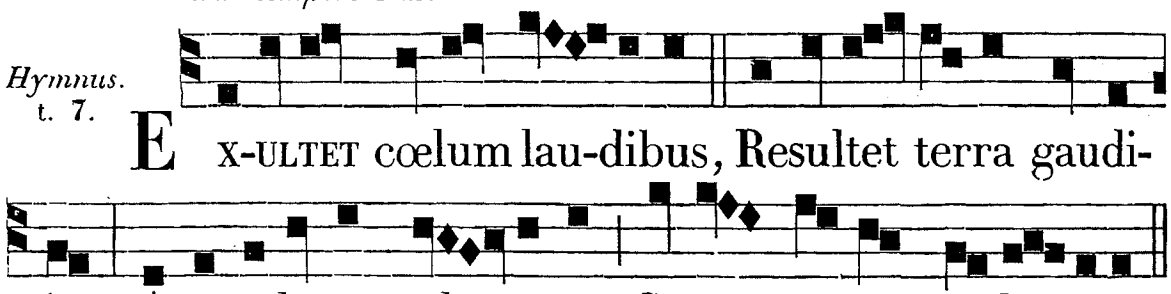

Vos sæcli justi júdices,
Et vera mundi lúmina,
Votis precámur córdium,
Audíte preces súpplicum.
Qui cœlum verbo cláuditis,
Serásque ejus sólvitis,
Nos a peccátis ómnibus,
Sólvite jussu quæsumus
Quorum præcépto súbditur
Salus et languor ómnium,
Sanáte ægros móribus,
Nos reddéntes virtútibus.
Ut cum judex advénerit,
Christus in fine sæculi,
Nos sempitérni gáudii
Fáciat esse cómpotes.
Deo Patri sit glória,
Ejúsque soli Fílio,
Cum Spíritu Paráclito,
Et nunc, et in perpétuum.
Amen.

Hæc ultima stropha mutatur temp. Nativ. et Pasch. et infra Oct. B. M. V.

℣. In omnem terram exivit sonus eórum. ℟. Et in fines orbis terræ verba eórum.

Ad Magnif. *Ant.* t. 1.

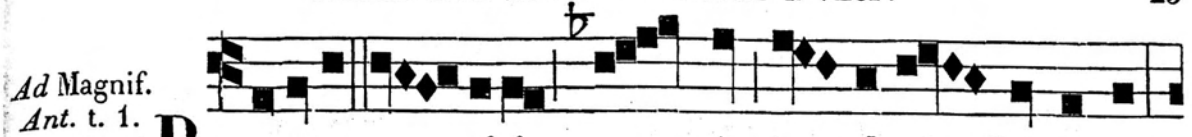

BEATI eritis cum vos oderint homines,

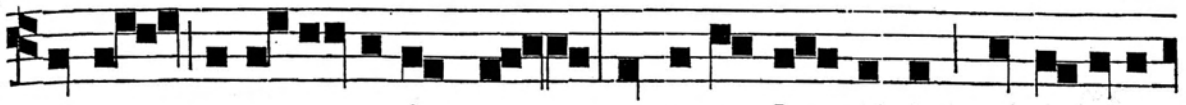

et cum separaverint vos, et exprobraverint, et ejecerint nomen vestrum tanquam malum propter Filium ho-

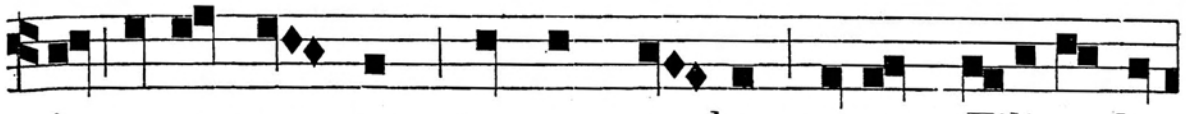

minis: gaudete, et exultate; ecce enim merces vestra multa est in cœlo. Magnif. e u o u a e.

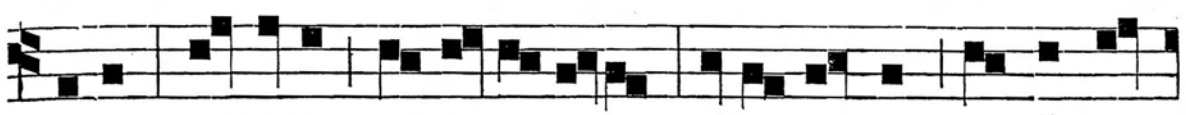

PRO EVANGELISTIS. *Ant.* t. 1.

ECCE ego Joannes vidi ostium a-

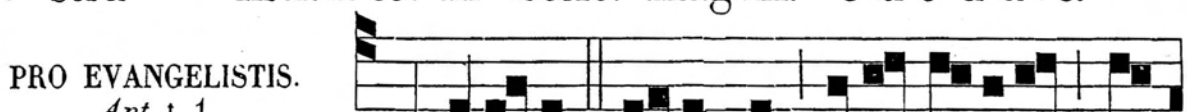

pertum in cœlo, et ecce sedes posita erat in eo; et

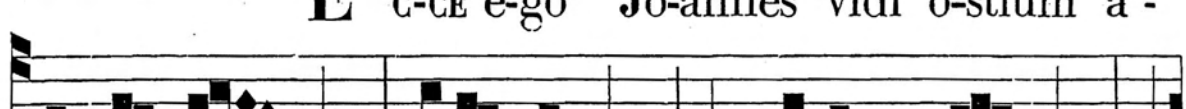

in medio sedis, et in circuitu ejus, quatuor ani-

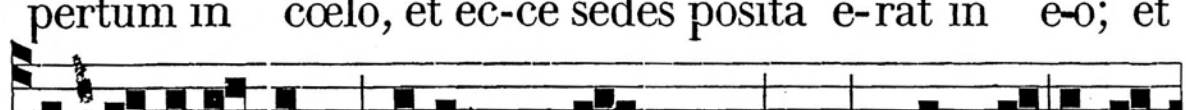

malia plena oculis ante et retro: et dabant gloriam,

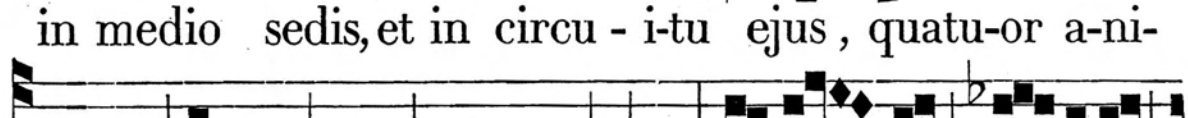

et honorem, et benedictionem sedenti super thronum,

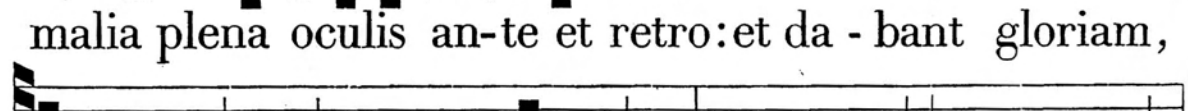

viventi in sæcula sæculorum. Magnif. e u o u a e.

AD MATUTINUM.
Invit. t. 1.

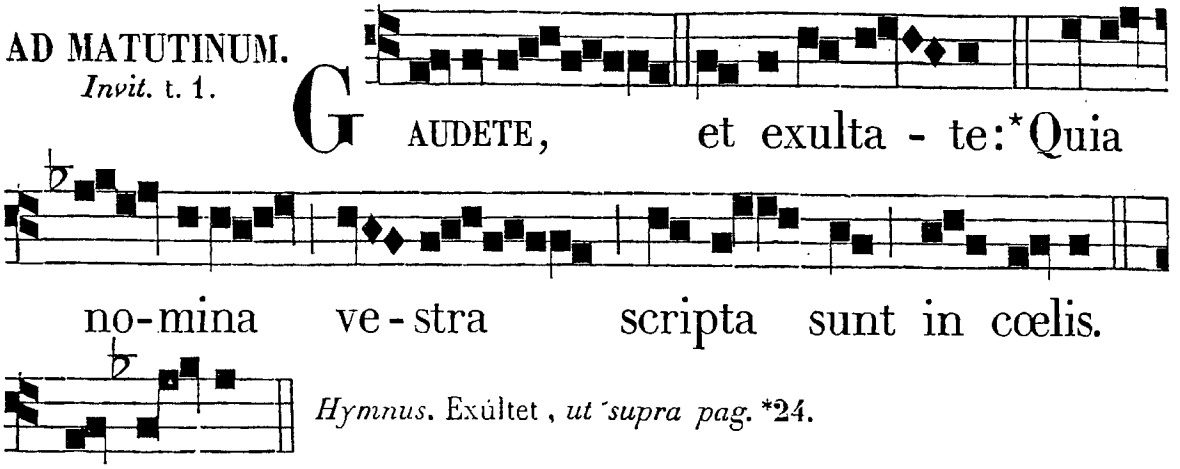

Hymnus. Exúltet, *ut supra pag.* *24.

Ps. Veni-te. *p.* 2.

PRO EVANGEL.
Invit. t. 3.

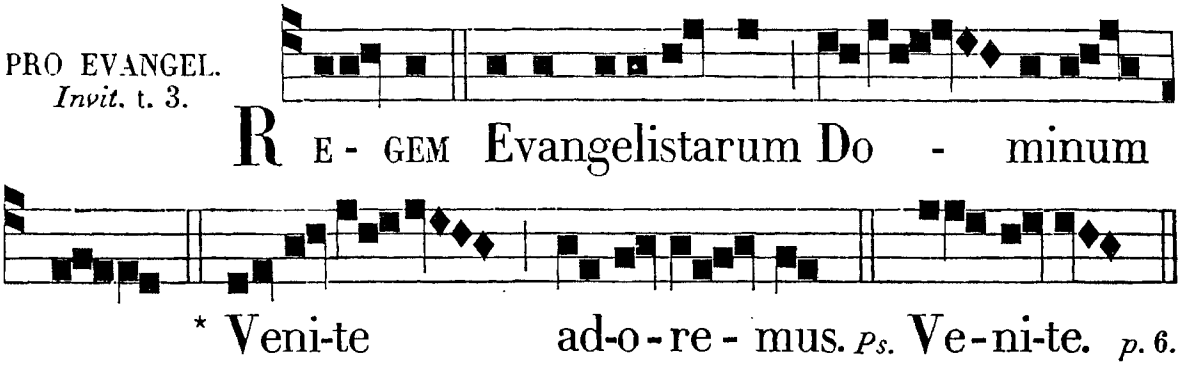

IN I. NOCT.
Ps. Cœli enar. *pag.* *6.
Ant. j. t. 2.

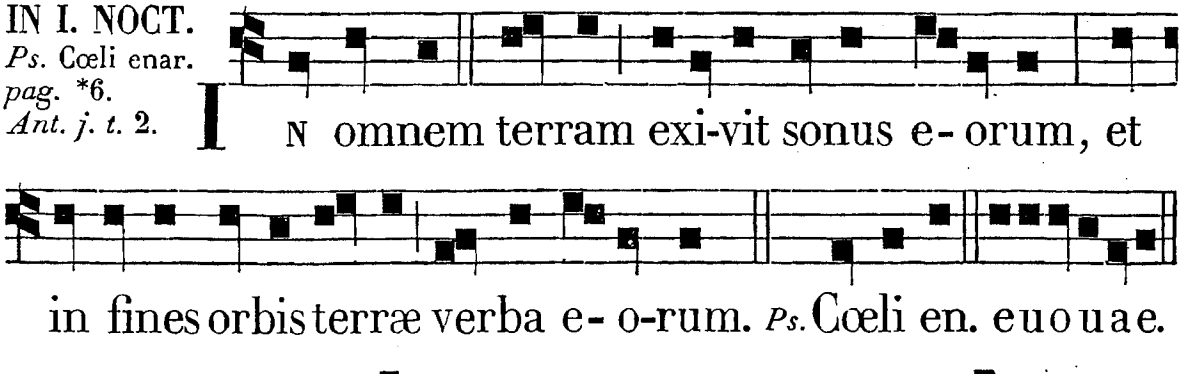

Ant. ij. t. 7.

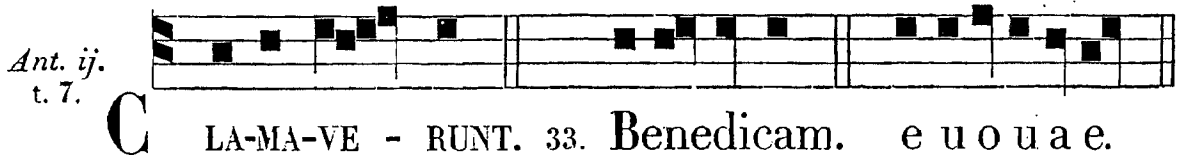

Psalmus 33.

BENEDICAM Dóminum in omni témpore: * semper laus ejus in ore meo.

In Dómino laudábitur ánima mea: * áudiant mansuéti, et læténtur.

Magnificáte Dóminum mecum: * et exaltémus nomen ejus in idípsum.

Exquisívi Dóminum, et exaudívit me: * et ex ómnibus tribulatiónibus meis erípuit me.

Accédite ad eum, et illumináminí: * et fácies vestræ non confundéntur.

Iste pauper clamávit, et Dóminus exaudívit eum: * et de ómnibus tribulatiónibus ejus salvávit eum.

Immíttet Angelus Dómini in circúitu timéntium eum: * et erípiet eos.

Gustáte, et vidéte, quóniam suávis est Dóminus: * beátus vir, qui sperat in eo.

Timéte Dóminum omnes sancti ejus: * quóniam non est inópia timéntibus eum.

Dívites eguérunt, et esuriérunt: * inquiréntes autem Dóminum non minuéntur omni bono.

Veníte, fílii, audíte me: * timórem Dómini docébo vos.

Quis est homo, qui vult vitam: * díligit dies vidére bonos?

Próhibe linguam tuam a malo: * et lábia tua ne loquántur dolum.

Divérte a malo, et fac bonum: * inquíre pacem, et perséquere eam.

Oculi Dómini super justos: * et aures ejus in preces eórum.

Vultus autem Dómini super faciéntes mala: * ut perdat de terra memóriam eórum.

Clamavérunt justi, et Dóminus exaudívit eos: * et ex ómnibus tribulatiónibus eórum liberávit eos.

Juxta est Dóminus iis, qui tribuláto sunt corde: * et húmiles spíritu salvábit.

Multæ tribulatiónes justórum: * et de ómnibus his liberábit eos Dóminus.

Custódit Dóminus ómnia ossa eórum: * unum ex his non conterétur.

Mors peccatórum péssima: * et qui odérunt justum, delínquent.

Rédimet Dóminus ánimas servórum suórum: * et non delínquent omnes, qui sperant in eo.

Ant. ij. t. 7.



CLAMAVE - RUNT ju-sti, et Dominus ex-audi-vit e-os.

Ps. Eructávit, *p.* *10. *Ant. iij.* t. 7.

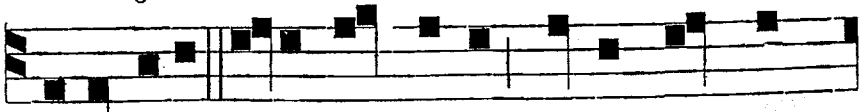

CONSTITUES e-os principes super o-mnem

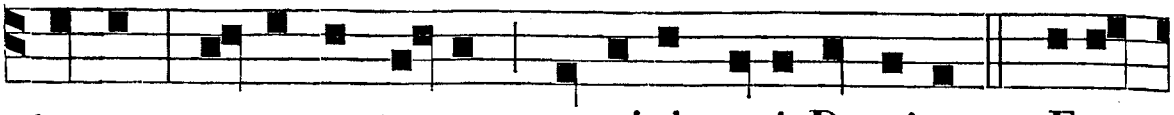

terram; memores e-runt nominis tu-i, Domine. *Ps.* E-ru-

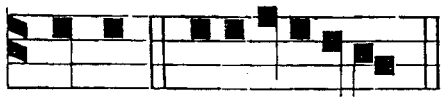

℣. In omnem terram exívit sonus eórum.
℟. Et in fines orbis terræ verba eórum.

ctavit. e u o u a e.

℟. *j.* t. 7.



E C-CE e-go mitto vos sicut o - ves in medio

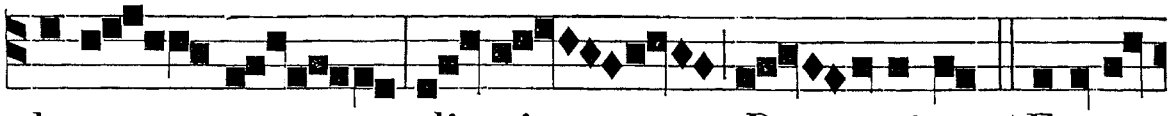

lu-po - rum, di - cit Do - minus. * Estote



ergo prudentes sicut serpentes, et simplices



sic - ut co - lum - bæ. ℣. Tra - dent enim

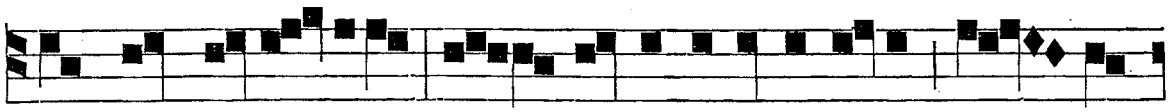

vos in conci-li-is, et in synagogis suis fla - gel-

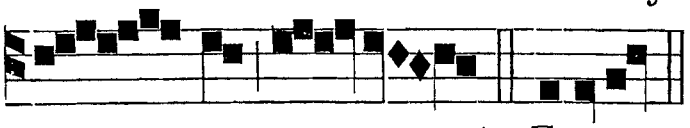

℟. *ij.* t. 7.

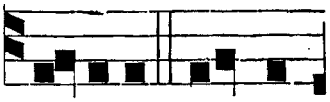

la - bunt vos. * Estote. T OL-LITE jugum

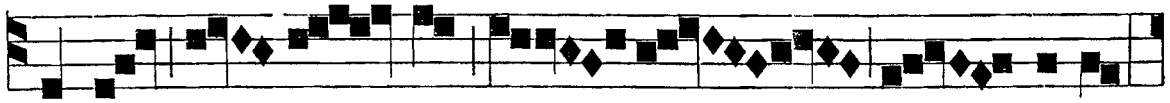

meum su - per vos, di - cit Do - minus;



et discite a me, quia mitis sum, et humilis cor-

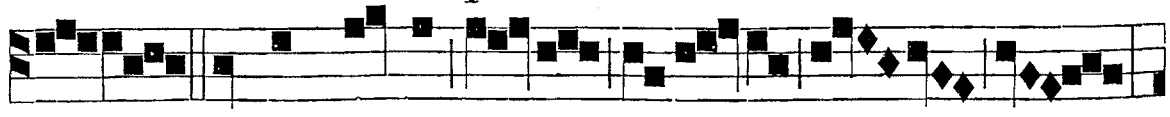

de : * Jugum enim me-um sua - ve est,

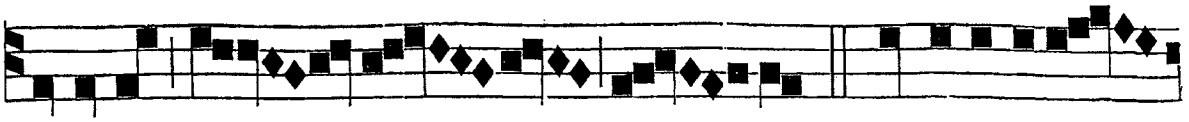

et onus me - um le - ve. ℣. Et invenie -



tis re-quiem a-ni - mabus ve - stris. * Jugum.

℟. *iij.* t. 3.

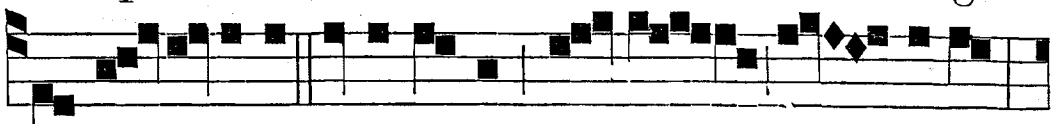

DUM ste-te-ritis ante reges et præ - - sides,

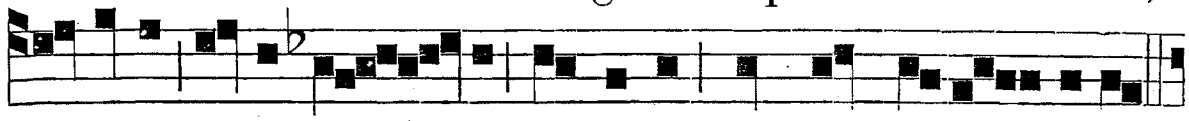

no-li-te cogi - ta - re quomodo aut quid lo-qua-mini;

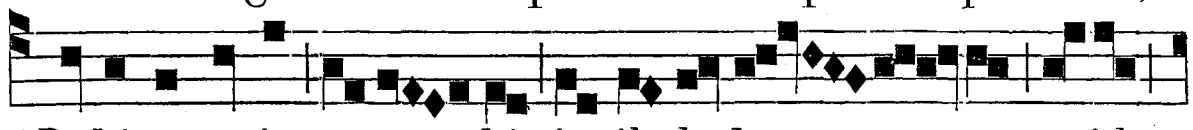

* Dabitur enim vo - bis in il - la ho - ra quid

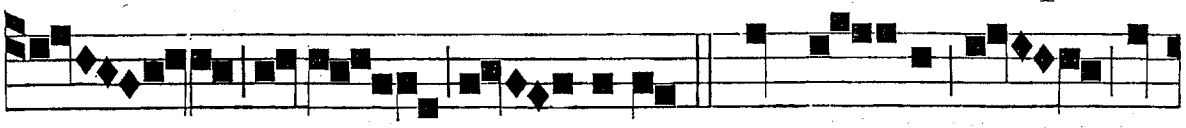

lo-qua - mini. ℣. Non e - nim vos

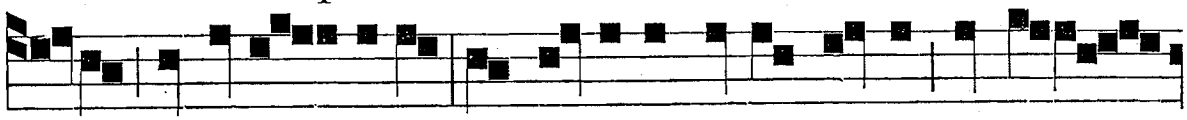

estis qui loqui - mini, sed Spiritus Patris vestri qui lo -

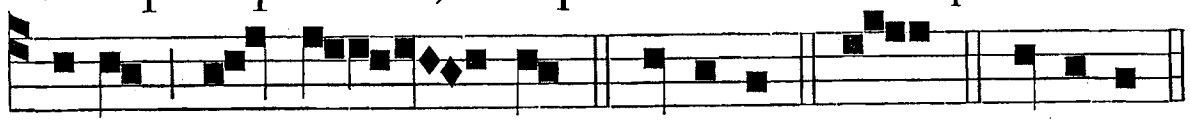

quitur in vo - bis. * Dabitur. Glor. * Dabitur.

IN II. NOCT.

Ant. iv. t. 8.

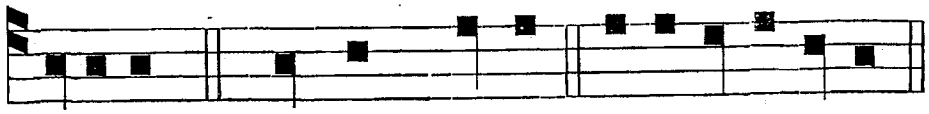

PRINCIPES. 46. Omnes Gentes. e u o u a e.

Psalmus 46.

OMNES gentes, pláudite mánibus: * jubiláte Deo in voce exultatiónis.

Quóniam Dóminus excélsus, terríbilis: * Rex magnus super omnem terram.

Subjécit pópulos nobis, * et gentes sub pédibus nostris.

Elégit nobis hæreditátem suam: * spéciem Jacob, quam diléxit.

Ascéndit Deus in júbilo: * et Dóminus in voce tubæ.

Psállite Deo nostro, psállite: * psállite Regi nostro, psállite.

Quóniam Rex omnis terræ Deus: * psállite sapiénter.

Regnábit Deus super gentes: * Deus sedet super sedem sanctam suam.

Príncipes populórum congregáti sunt cum Deo Abraham: * quóniam dii fortes terræ veheménter eleváti sunt.

Ant. iv.



PRINCIPES populorum congregati sunt cum Deo



Ant. v. t. 8.

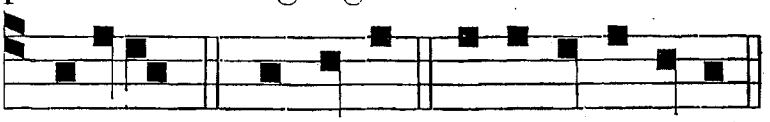

Abraham. DEDISTI. 60. Exaudi. e u o u a e.

Psalmus 60.

EXAUDI, Deus, deprecatiónem meam: * inténde oratióni meæ.

A fínibus terræ ad te clamávi: * dum anxiarétur cor meum, in petra exaltásti me.

Deduxísti me, quia factus es spes mea: * turris fortitúdinis a fácie inimíci.

Inhabitábo in tabernáculo tuo in sæcula: * prótegar in velaménto alárum tuárum.

Quóniam tu Deus meus exaudísti oratiónem meam: * dedísti hæreditátem timéntibus nomen tuum.

Dies super dies regis adjícies: * annos ejus usque in diem generatiónis, et generatiónis.

Pérmanet in ætérnum in conspéctu Dei: * misericórdiam, et veritátem ejus quis requíret?

Sic psalmum dicam nómini tuo in sæculum sæculi: * ut reddam vota mea de die in diem.

Ant. v.

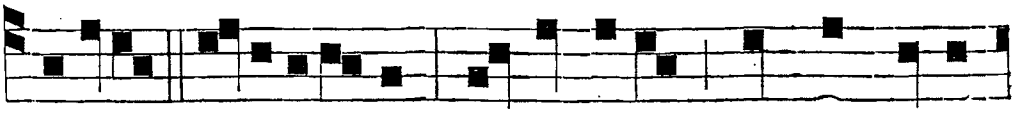

DEDISTI hæreditatem ti-mentibus nomen tuum

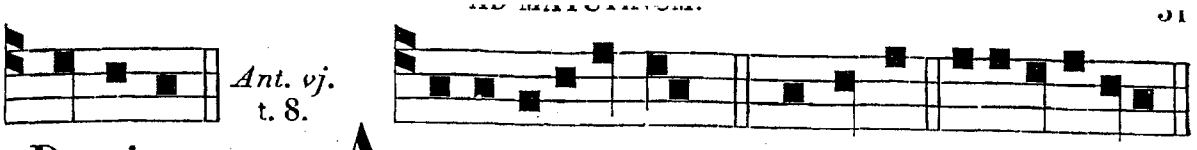

Domine. A NNUNTI-AVERUNT. 63. Exaudi. e u o u a e.

Psalmus 63.

EXAUDI, Deus, oratiónem meam cum déprecor: * a timóre inimíci éripe ánimam meam.

Protexísti me a convéntu malignántium: * a multitúdine operántium iniquitátem.

Quia exacuérunt ut gládium linguas suas: ¿ intendérunt arcum rem amáram, * ut sagíttent in occúltis immaculátum.

Súbito sagittábunt eum, et non timébunt: * firmavérunt sibi sermónem nequam.

Narravérunt, ut abscónderent láqueos: * dixérunt: Quis vidébit eos?

Scrutáti sunt iniquitátes: * defecérunt scrutántes scrutínio.

Accédet homo ad cor altum: * et exaltábitur Deus.

Sagíttæ parvulórum factæ sunt plagæ eórum: * et infirmátæ sunt contra eos linguæ eórum.

Conturbáti sunt omnes, qui vidébant eos: * et tímuit omnis homo.

Et annuntiavérunt ópera Dei: * et facta ejus intellexérunt.

Lætábitur justus in Dómino, et sperábit in eo: * et laudabúntur omnes recti corde.

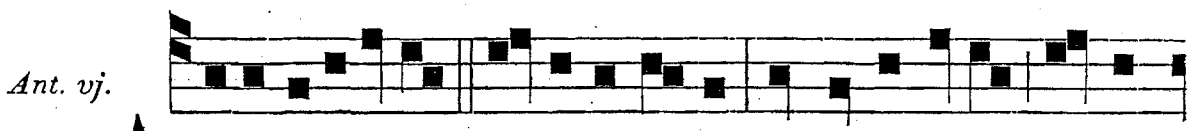

A NNUNTIAVERUNT o-pera De-i, et facta e-jus intel-

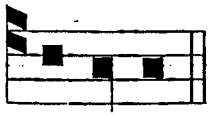

℣. Constítues eos príncipes super omnem terram.
℟. Mémores erunt nóminis tui, Dómine.

lexerunt.

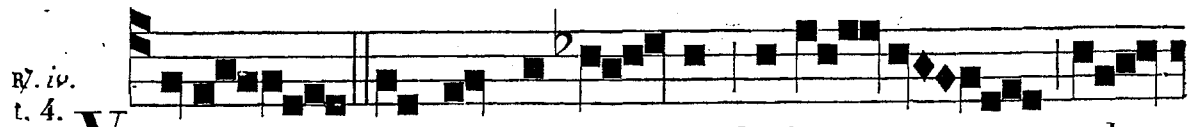

V I-DI conjunctos vi - ros, haben- tes splen-

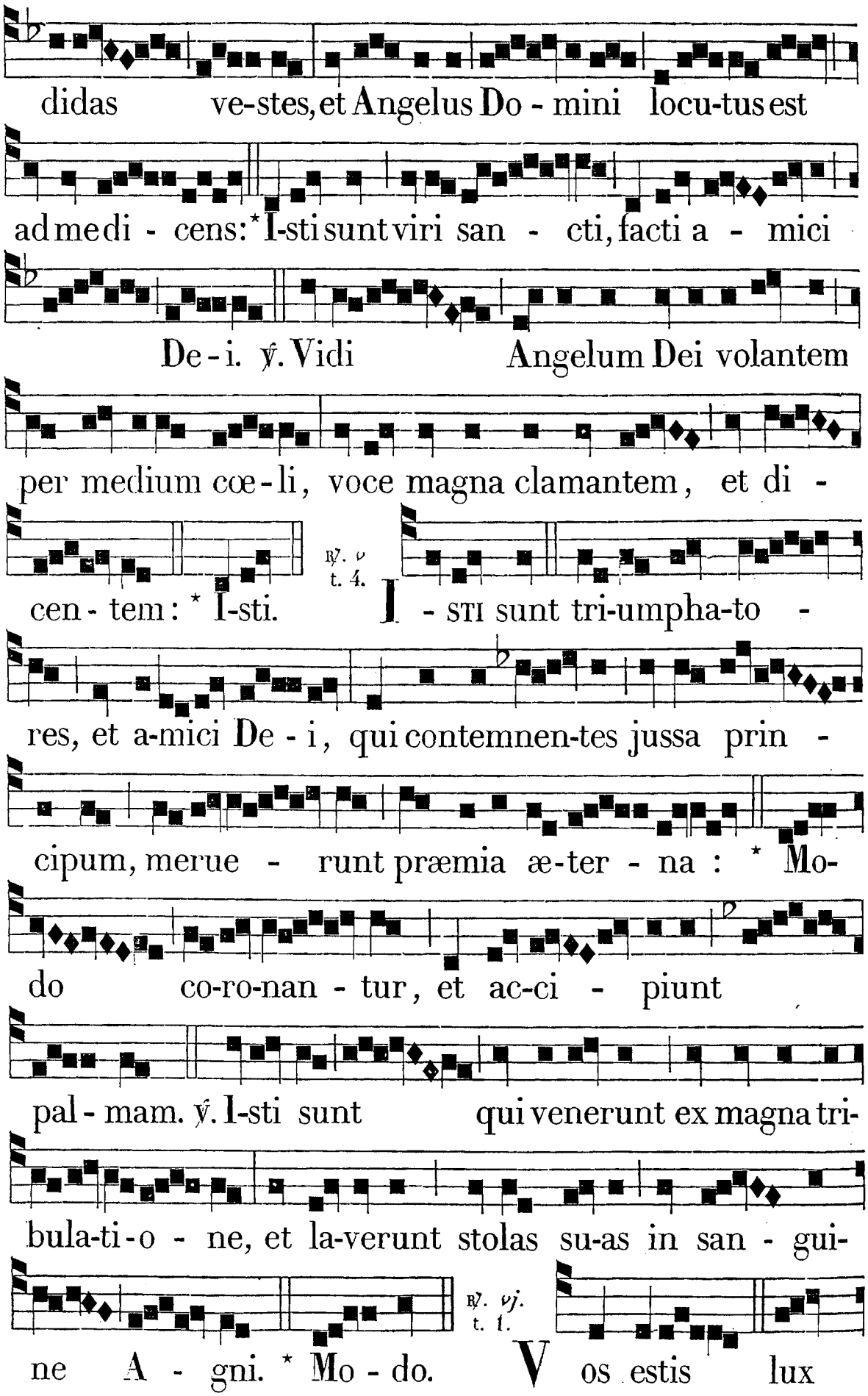
didas ve-stes, et Angelus Do - mini locu-tus est
ad me di - cens: * I-sti sunt viri san - cti, facti a - mici
De - i. ℣. Vidi Angelum Dei volantem
per medium cœ - li, voce magna clamantem, et di -
cen - tem: * I-sti.
℟. v t. 4.
I - STI sunt tri-umpha-to -
res, et a-mici De - i, qui contemnen-tes jussa prin -
cipum, merue - runt præmia æ-ter - na: * Mo-
do co-ro-nan - tur, et ac-ci - piunt
pal - mam. ℣. I-sti sunt qui venerunt ex magna tri-
bula-ti-o - ne, et la-verunt stolas su-as in san - gui-
ne A - gni. * Mo - do.
℟. vj. t. 1.
V os estis lux

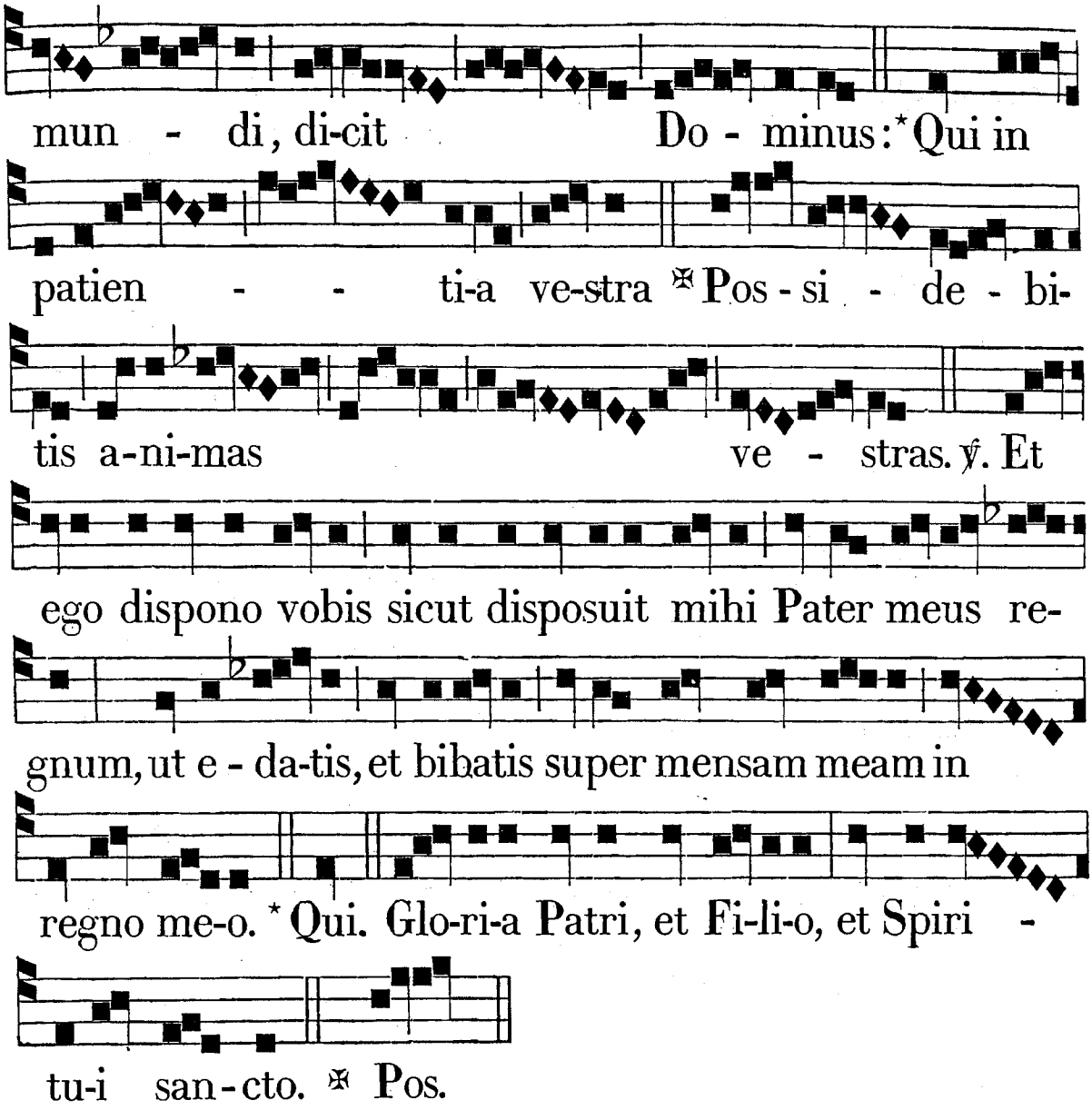

IN III. NOCT.
Ant. vij. t. 6.

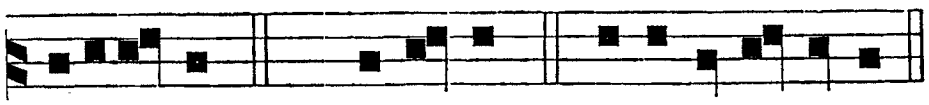

Psalmus 74.

CONFITEBIMUR tibi, Deus: * confitébimur, et invocábimus nomen tuum.

Narrábimus mirabília tua: * cum accépero tempus, ego justítias judicábo.

Liquefácta est terra, et omnes qui hábitant in ea: * ego confirmávi colúmnas ejus.

Dixi iníquis: Nolíte iníque ágere: * et delinquéntibus: Nolíte exaltáre cornu.

Nolíte extóllere in altum cornu vestrum: * nolíte loqui advérsus Deum iniquitátem.

Quia neque ab Oriénte, neque ab Occidénte, neque a desértis móntibus : * quóniam Deus judex est.

Hunc humíliat, et hunc exáltat : * quia calix in manu Dómini vini meri plenus misto.

Et inclinávit ex hoc in hoc, verúmtamen fæx ejus non est exinaníta : * bibent omnes peccatóres terræ.

Ego autem annuntiábo in sæculum : * cantábo Deo Jacob.

Et ómnia córnua peccatórum confríngam : * et exaltabúntur córnua justi.

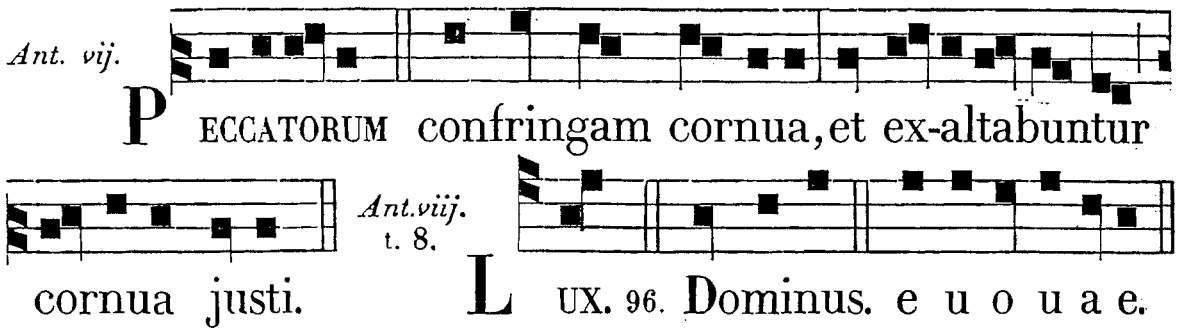

Psalmus 96.

DOMINUS regnávit, exúltet terra : * læténtur ínsulæ multæ.

Nubes, et calígo in circúitu ejus : * justítia, et judícium corréctio sedis ejus.

Ignis ante ipsum præcédet, * et inflammábit in circúitu inimícos ejus.

Illuxérunt fúlgura ejus orbi terræ : * vidit, et commóta est terra.

Montes sicut cera fluxérunt a fácie Dómini : * a fácie Dómini omnis terra.

Annuntiavérunt cœli justítiam ejus, * et vidérunt omnes pópuli glóriam ejus.

Confundántur omnes, qui adórant sculptília : * et qui gloriántur in simulácris suis.

Adoráte eum omnes Angeli ejus : * audívit, et lætáta est Sion.

Et exultavérunt fíliæ Judæ, * propter judícia tua, Dómine.

Quóniam tu Dóminus altíssimus super omnem terram : * nimis exaltátus es super omnes deos.

Qui dilígitis Dóminum, odíte malum : * custódit Dóminus ánimas sanctórum suórum, de manu peccatóris liberábit eos.

Lux orta est justo, * et rectis corde lætítia.

Lætámini justi in Dómino : * et confitémini memóriæ sanctificatiónis ejus.

Ant. viij.

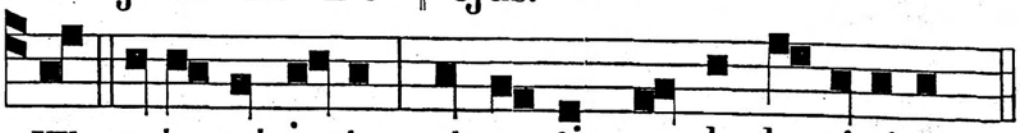

LUX orta est justo, et rectis corde læ-ti-ti-a.

Ant. ix. t. 4.

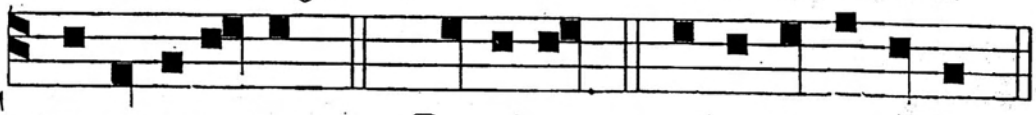

CUSTO-DI-E-BANT. 98. Dominus. e u o u a e.

Psalmus 98.

DOMINUS regnávit, irascántur pópuli : * qui sedet super Chérubim, moveátur terra.

Dóminus in Sion magnus : * et excélsus super omnes pópulos.

Confiteántur nómini tuo magno, ¿ quóniam terríbile, et sanctum est : * et honor regis judícium díligit.

Tu parásti directiónes; * judícium, et justítiam in Jacob tu fecísti.

Exaltáte Dóminum Deum nostrum; ¿ et adoráte scabéllum pedum ejus: * quóniam sanctum est.

Moyses, et Aaron in sacerdótibus ejus : * et Sámuel inter eos, qui ínvocant nomen ejus.

Invocábant Dóminum, et ipse exaudiébat eos: * in colúmna nubis loquebátur ad eos.

Custodiébant testimónia ejus, * et præcéptum, quod dedit illis.

Dómine Deus noster, tu exaudiébas eos: * Deus tu propítius fuísti eis, et ulcíscens in omnes adinventiónes eórum.

Exaltáte Dóminum Deum nostrum; ¿ et adoráte in monte sancto ejus : * quóniam sanctus Dóminus Deus noster.

Ant. ix.

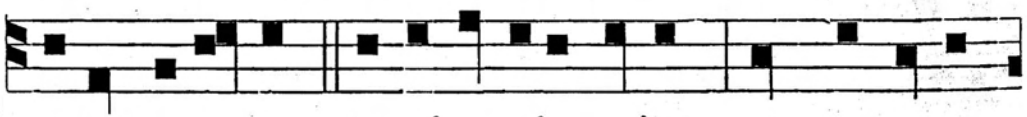

CU-STO-DI-E-BANT te-stimonia e-jus, et præcepta

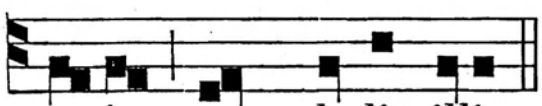

e-jus, quæ dedit illis.

℣. Nimis honoráti sunt amíci tui, Deus.
℟. Nimis confortátus est principátus eórum.

℟. *vij.* t. 8.

I - STI sunt viri sancti quos e-le-git Do-
minus in chari-ta - te non fi - cta; et de-
dit il - lis gloriam sempi-ter-nam : * Quorum doctri-
na fulget Eccle - si-a ut so-le
lu - na. ℣. In o-mnem terram ex-i-vit so-nus e-
o - rum; et in fines orbis terræ ver - ba e-o -
rum. * Quorum.

℟. *viij.* t. 1.

Q UI sunt i - sti
qui ut nu - bes vo - lant, * Et qua -
si co - lumbæ ad fe-nestras su - as! ℣. Can-
didio-res ni-ve, nitidi - o-res la- cte, rubicun-di-o-res
e - bo-re an-ti - quo. * Et.

℟. *ix.* t. 6.

G RE - GEM tu - um,

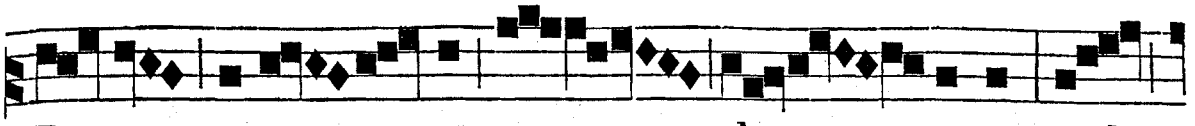

Pa-stor æ-ter - ne, non de - seras; sed

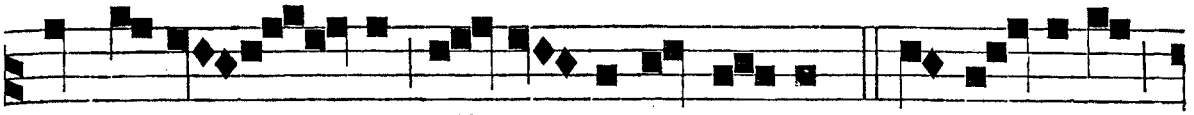

per be-a - tos A - po-stolos tu-os, * Perpe-tu-a

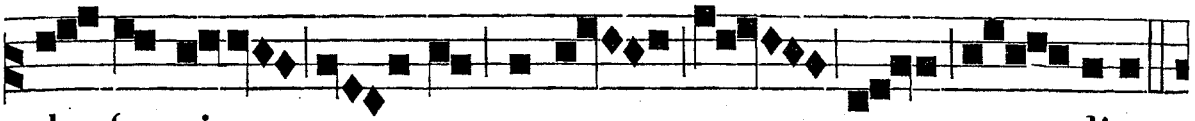

de-fen-si-o - ne custo - - - - - - - dias.

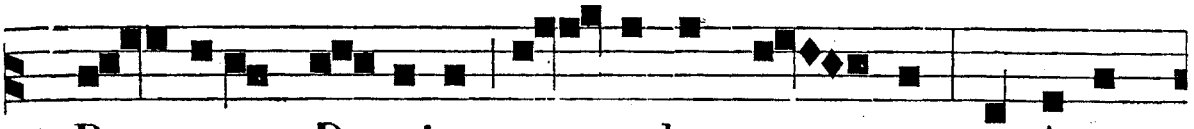

℣. Pro-tege, Do-mine, po-pulum tu - um, et A-po-



stolorum tu-o-rum patroci-ni-o confi - dentem.

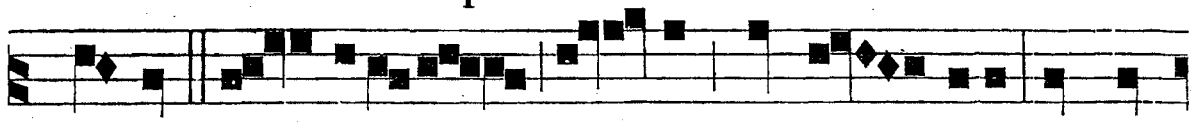

* Perpe. Glo - ri-a Pa - tri, et Fi - li-o, et Spi-

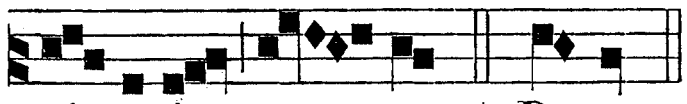

Ante Laudes. ℣. Dedísti hæreditátem. ℟. Timéntibus nomen tuum, Dómine.

ri-tu-i san - cto. * Perpe.

IN LAUDIBUS ET AD HORAS. *Ant. j.* t. 8.

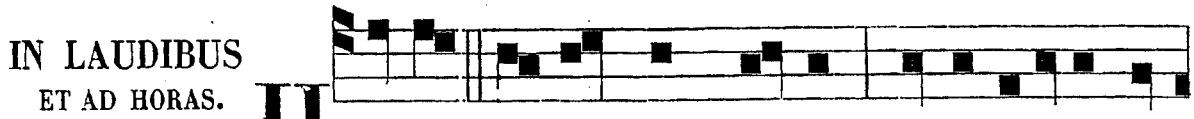

HOC est præceptum meum, ut diligatis in-

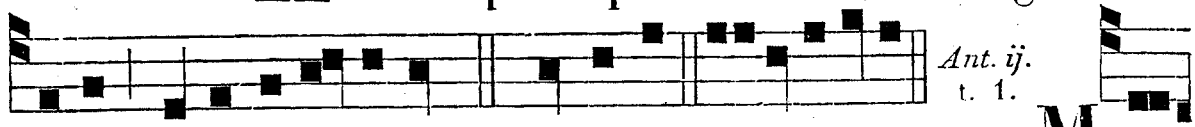

Ant. ij. t. 1.

vicem, sicut dilexi vos. *Ps.* Dominus. e u o u a e. MA-

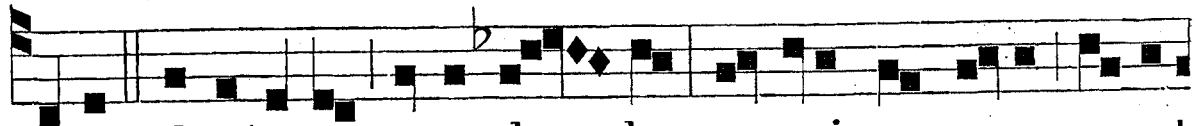

JOREM charitatem nemo ha - bet, ut animam suam ponat

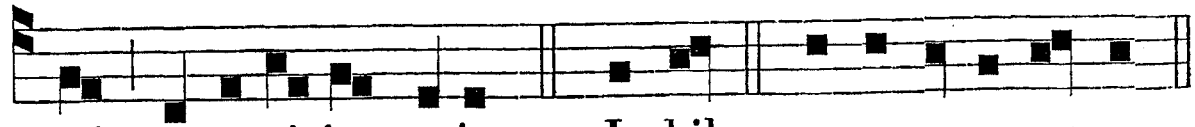

quis pro amicis suis. *Ps.* Ju-bil. e u o u a e.

Ant. iij. t. 1.

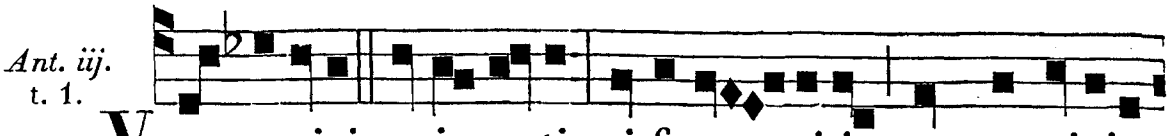

Vos amici mei e-stis, si fece - ritis quæ præcipio

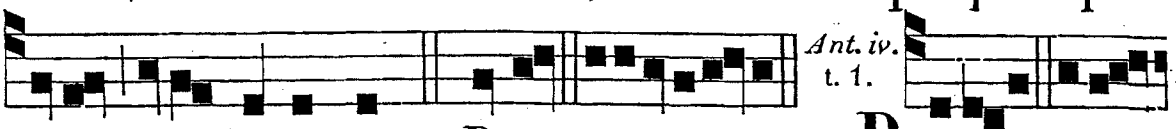

vobis, dicit Dominus. *Ps.* Deus. e u o u a e.

Ant. iv. t. 1.

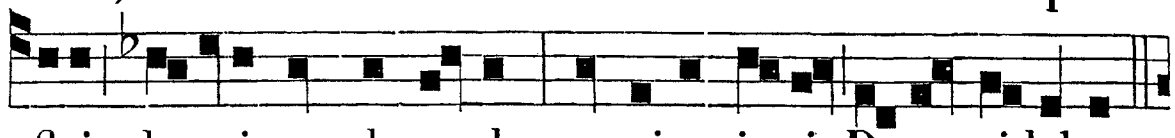

Beati pacifici, be-ati mundo corde: quoniam ip-si Deum videbunt.

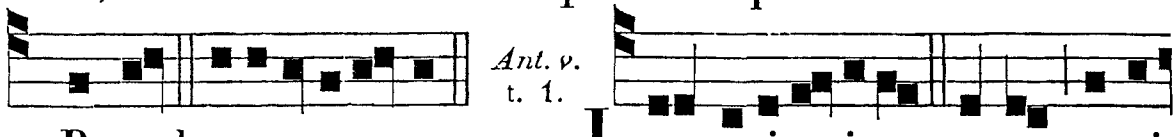

Ant. v. t. 1.

C. Bened. e u o u a e. In patienti-a vestra possi-

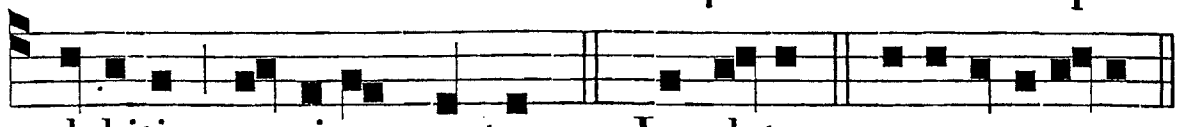

debitis a- nimas vestras. *Ps.* Laudate. e u o u a e.

Hymnus. t. 7.

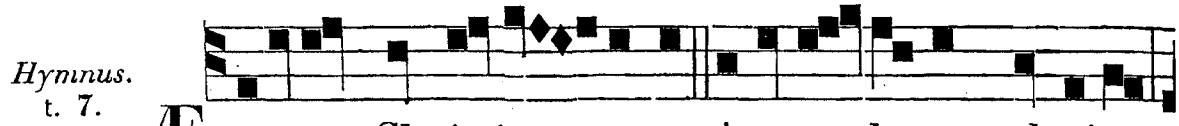

Æterna Christi mu-nera, Aposto-lorum gloriam,

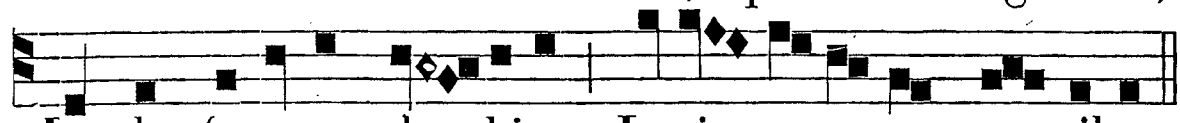

Laudes ferentes de - bitas, Lætis canamus mentibus.

Ecclesiárum Príncipes,
Belli triumpháles duces,
Cœléstis aulæ mílites,
Et vera mundi lúmina.
Devóta sanctórum fides,
Invícta spes credéntium,
Perfécta Christi cháritas,
Mundi triúmphat príncipem.

In his Patérna glória,
In his volúntas Spíritus,
Exúltat in his Fílius,
Cœlum replétur gáudiis.
Te nunc, Redémptor, quæsumus,
Ut ipsórum consórtio
Jungas precántes sérvulos,
In sempitérna sæcula. Am.

℣. Annuntiavérunt ópera Dei. ℟. Et facta ejus intellexérunt.

Ad Bened. *Ant.* t. 1.

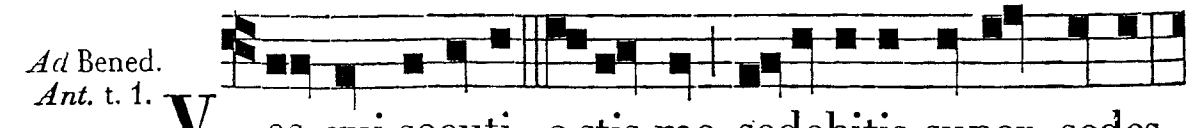

Vos qui secuti e-stis me, sedebitis super sedes,

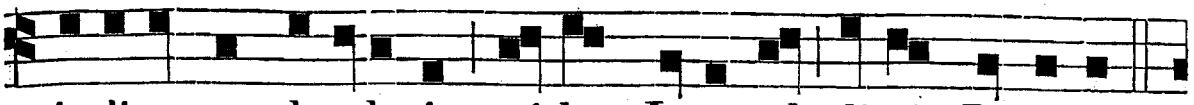

judicantes duodecim tri-bus Is-ra-el, di-cit Dominus.

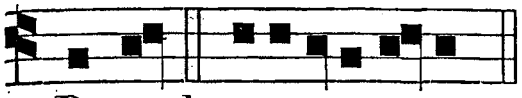

Be-ned. e u o u a e.

PRO EVANGEL.
Ant. t. 8.

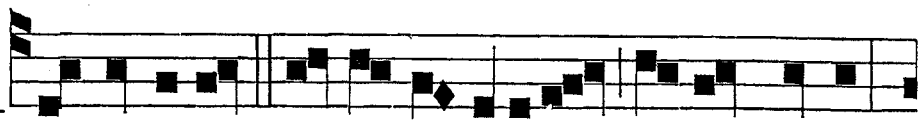

IN medi-o et in circui-tu se-dis De-i,

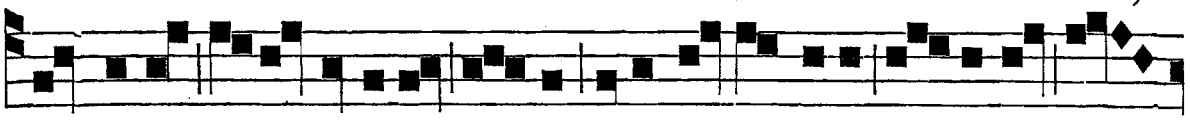

quatuor a-nimali-a, se-nas alas habenti-a, o-culis un-

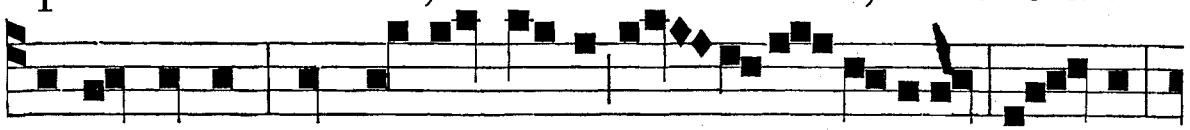

dique plena, non cessant nocte ac di-e dicere: Sanctus,

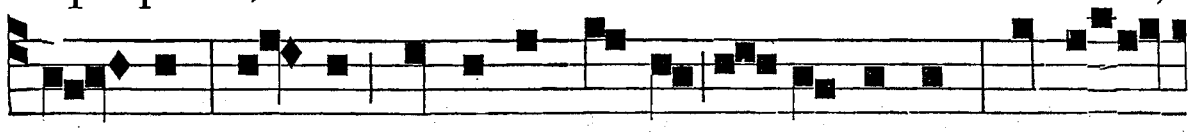

San-ctus, Sanctus Dominus De-us o-mnipotens, qui e-



rat, et qui est, et qui ventu-rus est. Benedict. e u o u a e.

AD TERTIAM.
℟. *br.* t. 6.

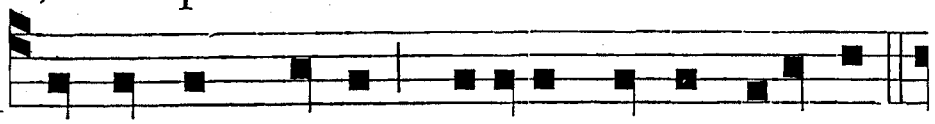

IN omnem terram ex-i-vit sonus e-orum,

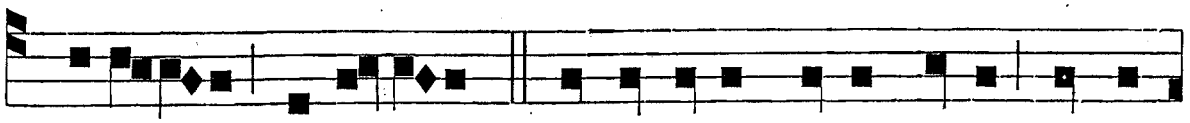

* Alle-luia, al-le-lu-ia. ℣. Et in fi-nes orbis terræ verba

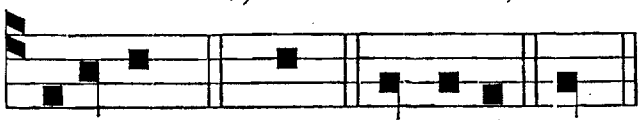

℣. Constítues eos príncipes super omnem terram. ℟. Mémores erunt nóminis tui, Dómine.

e-o-rum. * All. Glo-ri-a. In.

℟. *br.* t. 6.



IN omnem terram * Ex-i-vit sonus e-o-rum. ℣. Et



in fines orbis ter-ræ verba e-o-rum. * Ex-i-vit. Gloria. In.

AD SEXTAM.
℟. *br.* t. 6.

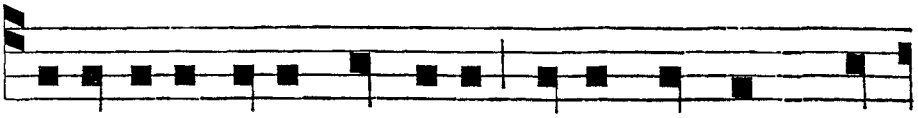

CONSTITUES e-os principes super omnem ter-

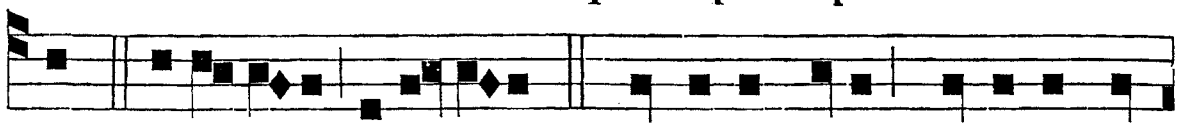

ram; * Alle-luia, al-le-luia. ℣. Memores erunt nominis tu-

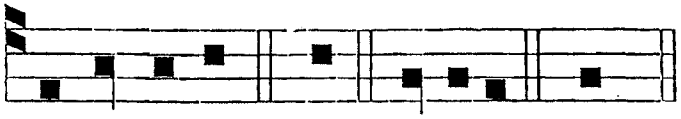

℣. Nimis honoráti sunt amici tui, Deus. ℟. Nimis confortátus est principátus eórum.

i, Domine. * All. Gloria. Const.

℟. *br.* t. 6.

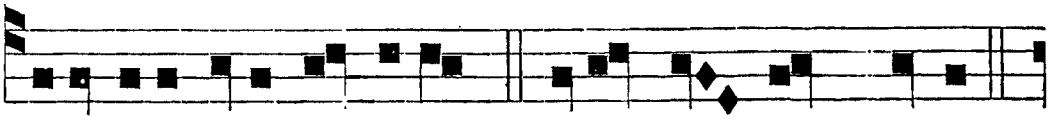

CONSTITUES e-os principes * Super o - mnem terram.

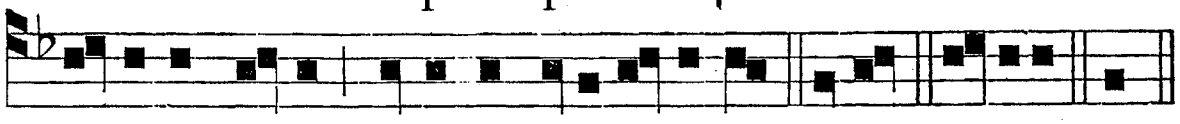

℣. Memores e-runt nominis tui, Domine. * Super. Gloria. Const.

AD NONAM.
℟. *br.* t. 6.

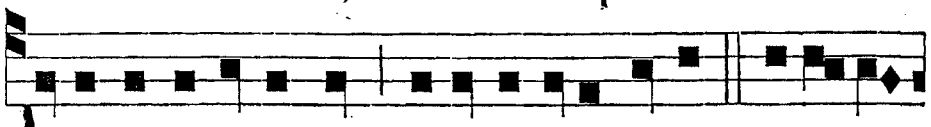

NI-MIS honorati sunt amici tui, Deus, * Alle-lu-

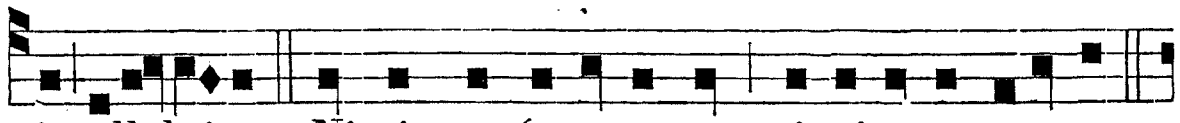

ia, allelui-a. ℣. Nimis confortatus est principatus e-orum.

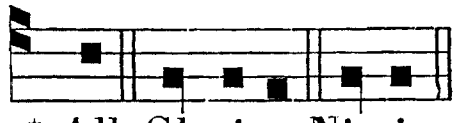

℣. Annuntiavérunt ópera Dei.
℟. Et facta ejus intellexérunt.

* All. Glori-a. Nimis.

℟. *br.* t. 6.

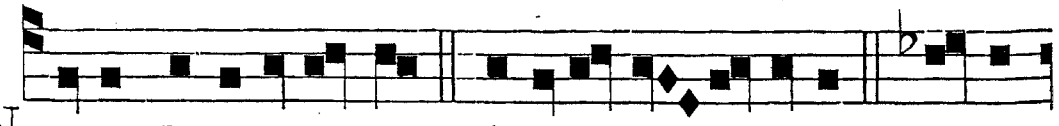

NI-MIS honorati sunt * Amici tu - i, Deus. ℣. Nimis

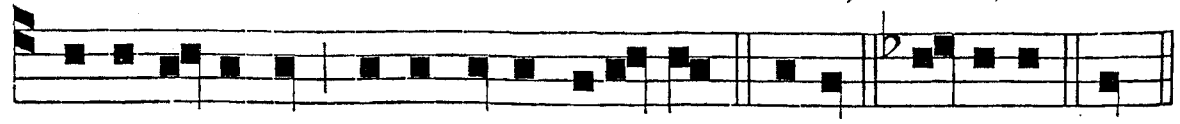

confortatus est principatus e-orum. * Ami. Glori-a. Nim.

AD II. VESPERAS. *Psalmi p.* 106. — *Ant. j. Laud.* — *Hymnus et ℣. ut in* 1. *Vesperis.*

Ad Magnif. *Ant.* t. 1.

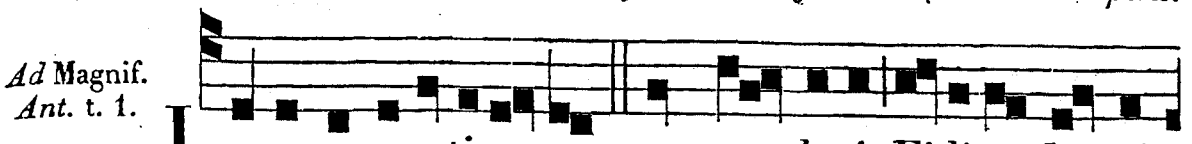

IN regenerati-o-ne, cum se-derit Fi-li-us homi-

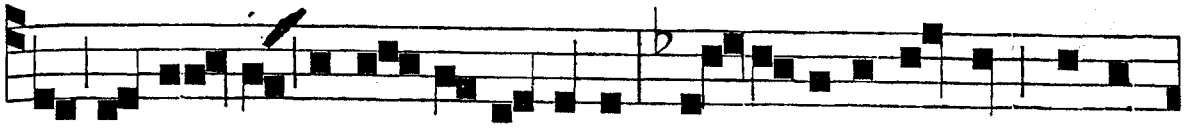

nis in se-de maje-statis suæ, se-debitis et vos judi-

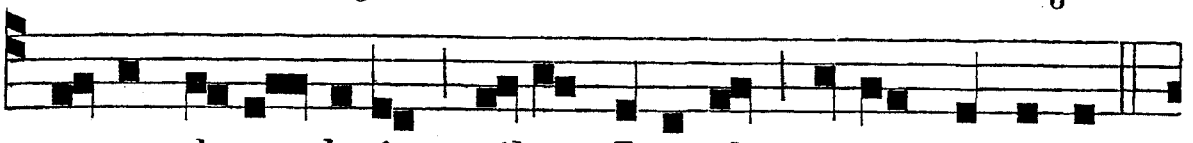

cantes duo-decim tribus Isra-el, di-cit Dominus.

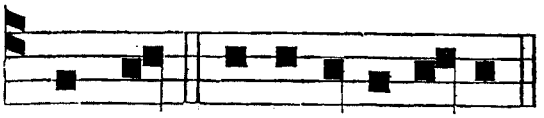

Magnif. e u o u a e.

PRO EVANGEL. *Ant.* t. 1.

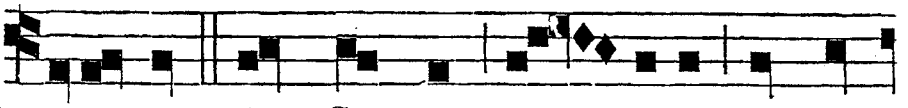

TUA sunt hæc, Christe, o-pera, qui san-

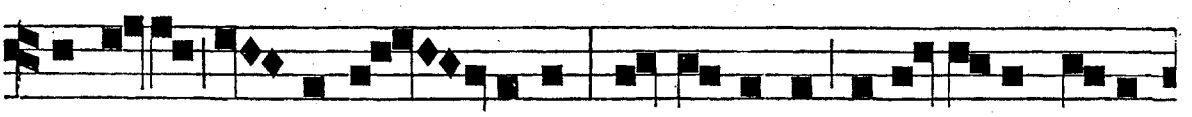

ctos tuos i-ta glo-rificas, ut e-tiam dignitatis grati-

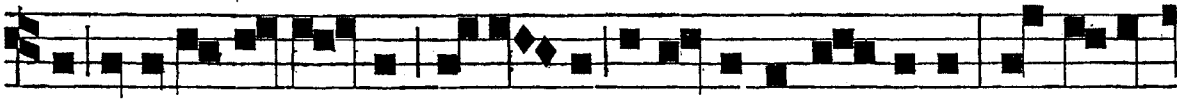

a in e-is fu-tu-ræ præi-re miracula fa-ci-as: tu in-si-



gnes Evange-li-i prædi-ca-tores a-nima-lium cœlestium

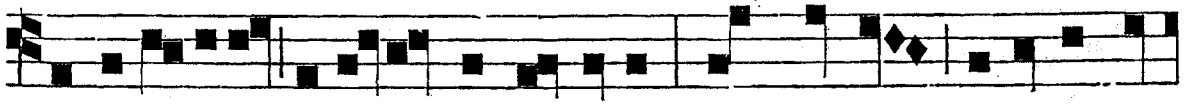

admirabili fi-gura præsignasti: his namque cœleste mu-

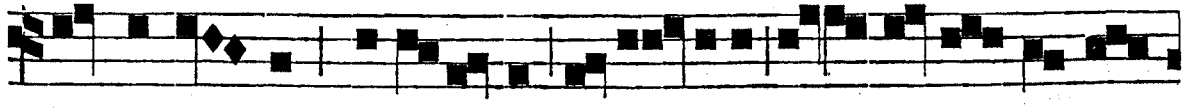

nus colla-tum glori-o-sis in-di-ciis es digna-tus os-

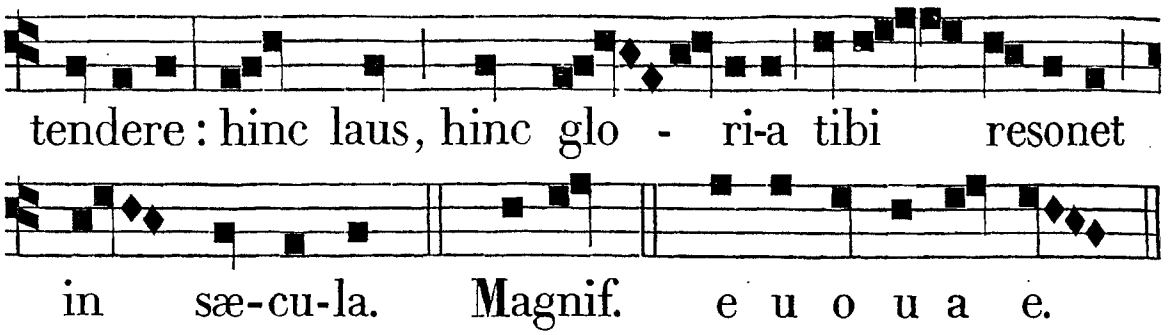

IN COMMUNI UNIUS MARTYRIS.

AD I. VESPERAS.

Super Psalm. Ant. t. 1.

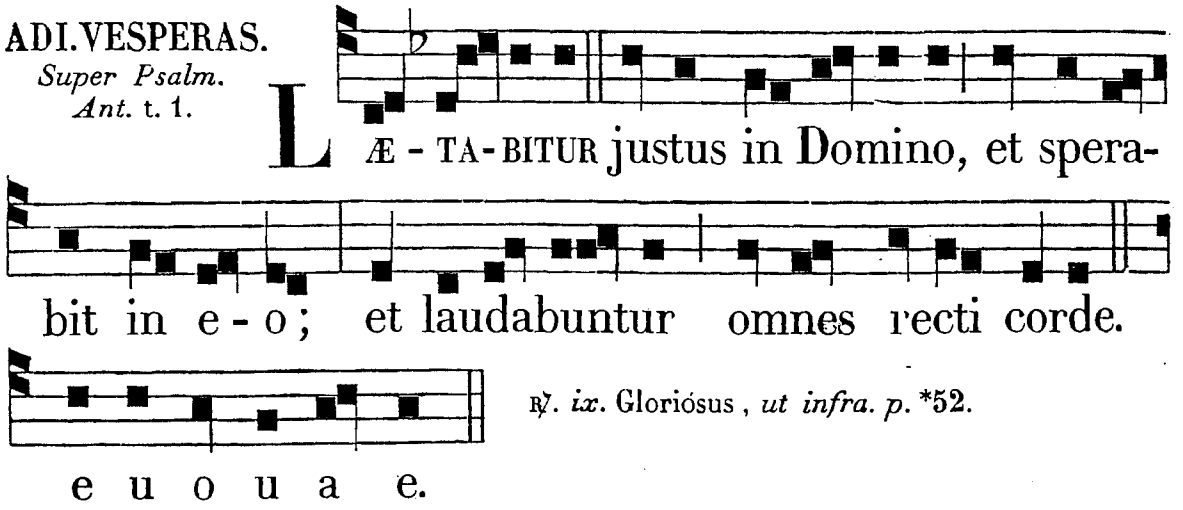

℟. *ix.* Gloriósus, *ut infra. p.* *52.

Sequentes toni Hymnorum cantantur ad omnes Hymnos ejusdem metri, in Communi Sanctorum (exceptis Apostolis) pro qualitate diei, præterquam tempore Nativitatis Domini et Temp. Pasch., infra Oct. solemnes et solemniss., et in Festis et Hymnis proprium cantum habentibus.

In Totis Duplicibus. Hymnus. t. 4.

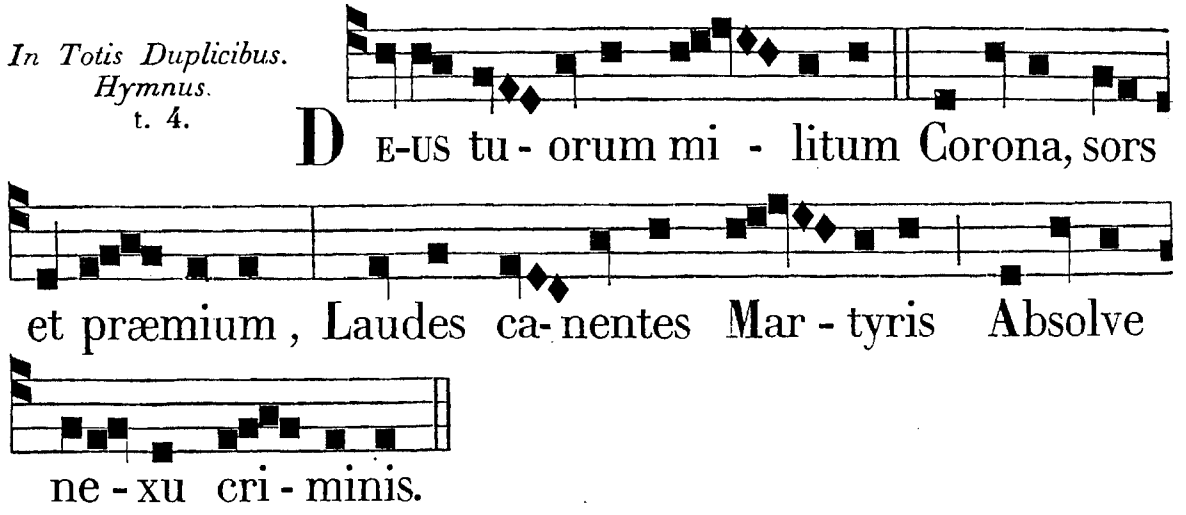

Hic nempe mundi gáudia,
Et blandiménta nóxia,
Cadúca rite députans
Pervénit ad cœléstia.

Pœnas cucúrrit fórtiter,
Et sústulit viríliter,
Pro te profúndens sánguinem,
Ætérna dona póssidet.

Ob hoc precátu súpplici
Te póscimus, piíssime,
In hoc triúmpho Mártyris,
Dimítte noxam sérvulis.

Laus et perénnis glória,
Deo Patri cum Fílio,
Sancto simul Paráclito,
In sempitérna sæcula. Amen.

℣. Glória et honóre coronásti eum, Dómine. ℟. Et constituísti eum super ópera mánuum tuárum.

In Duplicibus. Hymnus. t. 7.

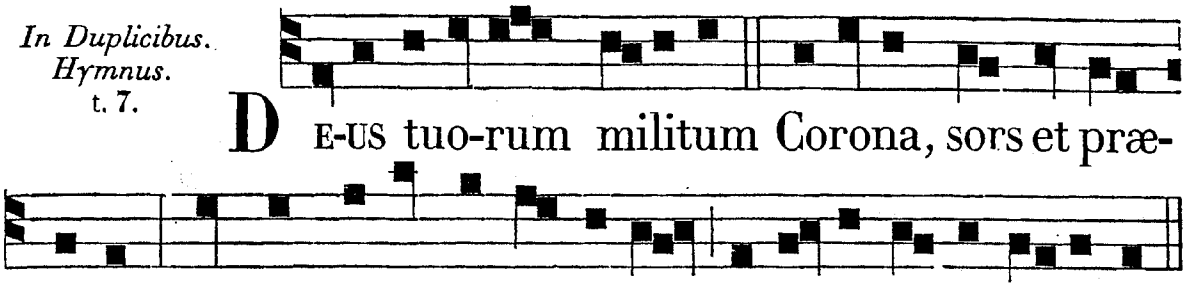

In Simplicibus. Hymnus. t. 8.

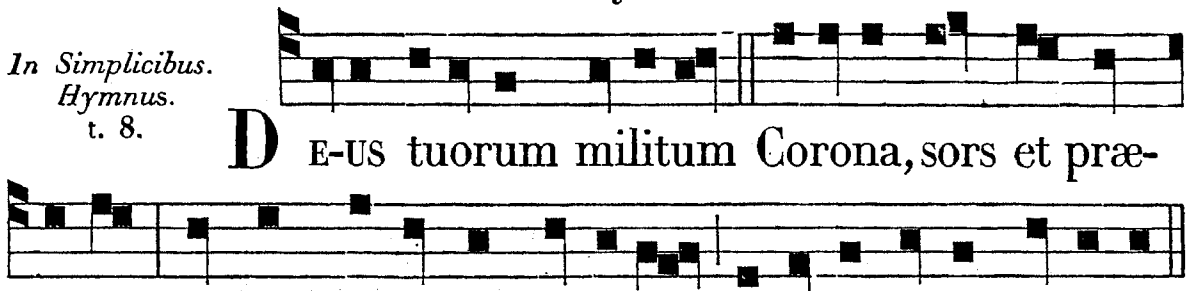

Ad Magnif. *Ant.* t. 7.

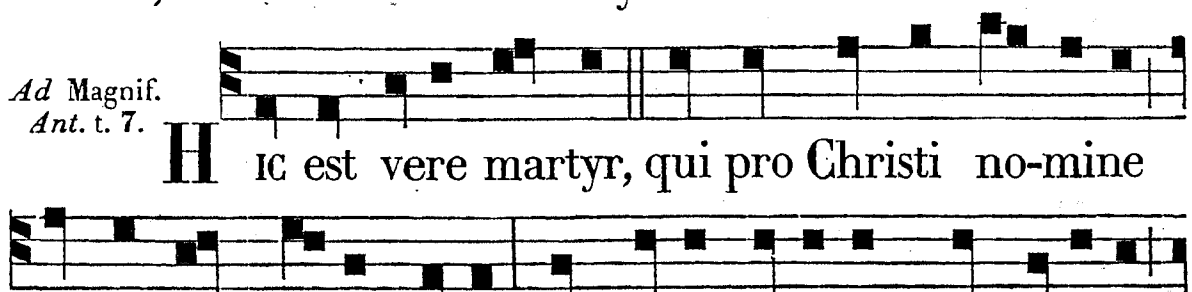

AD MATUTINUM. *Invit.* t. 2.

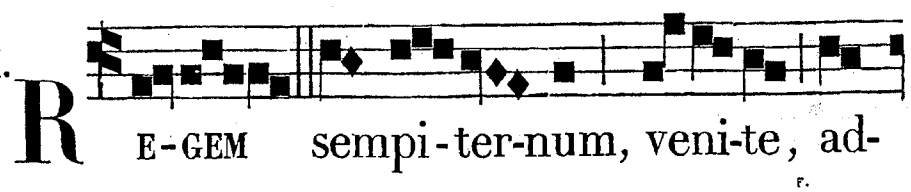

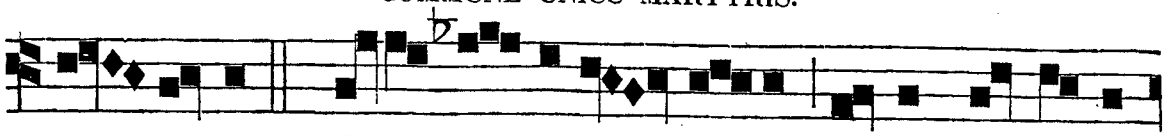

o - remus: * Qui Martyrem su-um digne pro meri-



Hymus. Deus tuórum mílitum, *ut supra ad Vesperas.*

tis co-ro-na-vit in cœlis. *Ps.* Venite. *p.* 4.

In Fest. iij. Lect. Invit. t. 6. *a.*

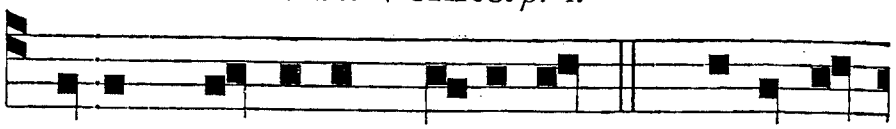

R E-GEM Martyrum Dominum, * Veni-te,

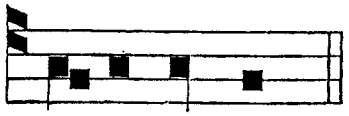

Invitat. præcedens dicitur etiam in Communi plurimorum Martyrum, et in Comm. Confessorum et Virginum, mutando nomen Mártyrum *in nomine* Confessórum *vel* Vírginum.

ad-o-re-mus.

IN I. NOCT. *Ps. ut in Com. unius Confes. Ant. j.* t. 1.

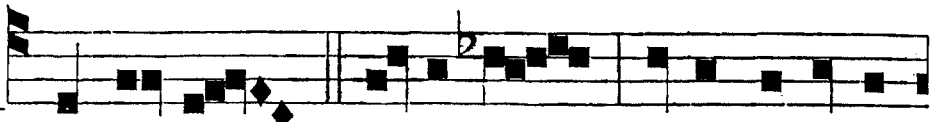

I N le-ge Domi-ni fu-it voluntas

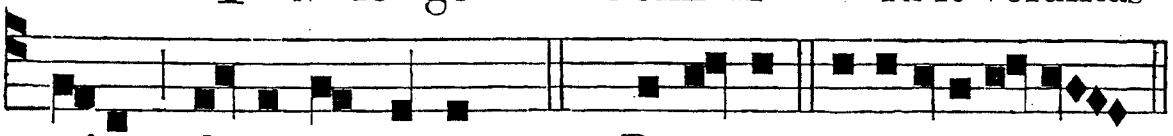

e-jus di-e ac nocte. *Ps.* 1. Be-a-tus. e u o u a e.

Ant. ij. t. 1. b.

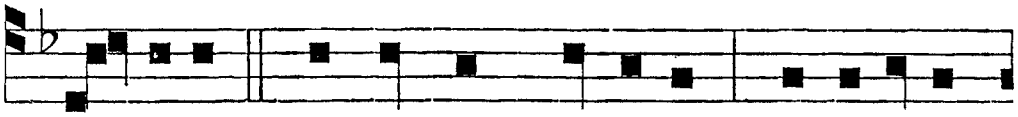

P RÆ-DICANS præceptum Domini constitutus



est in monte sancto e-jus. *Ps.* 2. Quare. e u o u a e.

Ant. iij. t. 7.

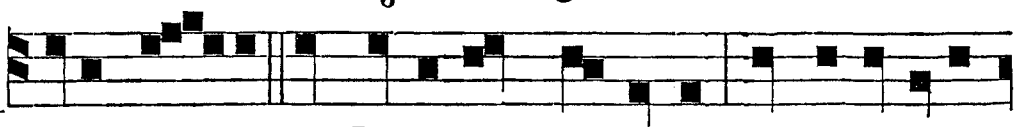

V O-CE me-a ad Dominum clamavi, et exaudivit

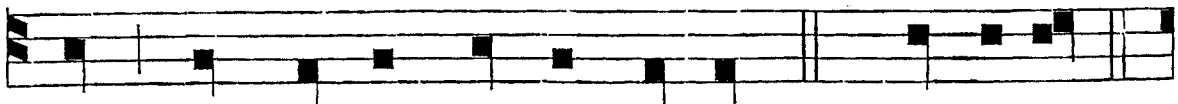

me de mon-te san-cto su-o. *Ps.* 3. Do-mi-ne.

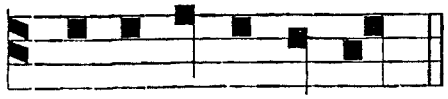

℣. Glória et honóre coronásti eum, Dómine.
℟. Et constituísti eum super ópera mánuum tuárum.

e u o u a e.

℣. *j.* t. 5.

I - STE san - ctus pro le-ge De-i su - i cer-

tavit usque ad mor-tem; et a verbis impio - rum

non ti - muit: * Fundatus e - nim e -

rat su - pra fir - mam pe - tram. ℣. Munimi-ne

re-gi-o se - ptus, nullatenus est ab adversari-

is su-pe-ra - tus. * Fundatus. ℟. *ij.* t. 1. P O-SU-I -

STI, Do - mine, super ca - put e - jus co-

ro - nam de la-pide pre - ti-o - so. Vi-tam

pe - ti-it a te, et tri-bu-i - sti e - - - i,

* In sæ - culum sæ - - - - - culi. ℣. Magna

est gloria e-jus in sa-lu-ta-ri tu - o, gloriam et ma-

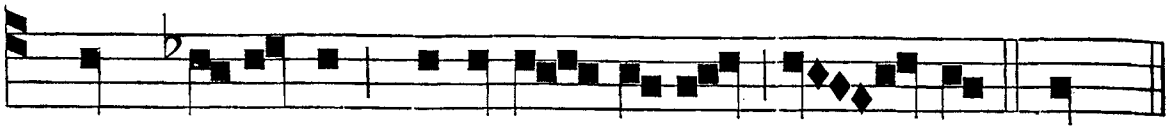

gnum de-co-rem impones su-per e - um.* In.

℟. iij. t. 7.

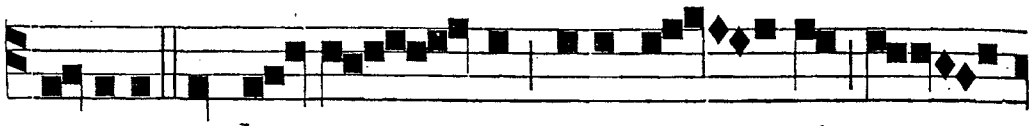

GLO-RI-A et ho-no - re corona - sti e -



um, Do - mine, et consti-tu-i - sti e -

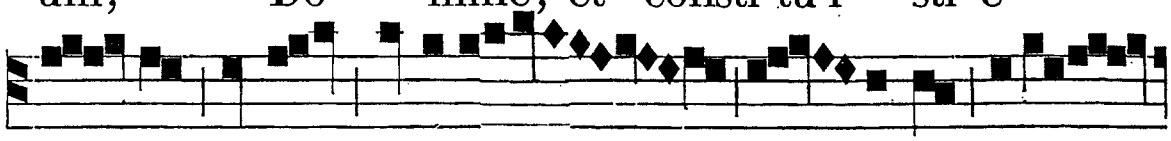

- um su-per o-pera ma - nuum tua -

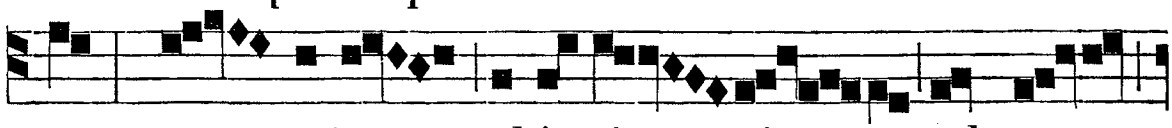

rum: o - mnia subje-ci - sti sub pe -

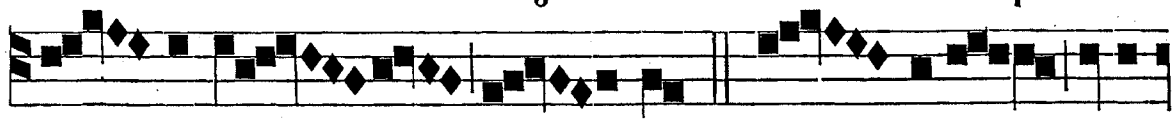

- di-bus e - jus. ℣. Quo - niam e-le-



va-ta est magnifi-centi-a tu - a su-per cœlos,

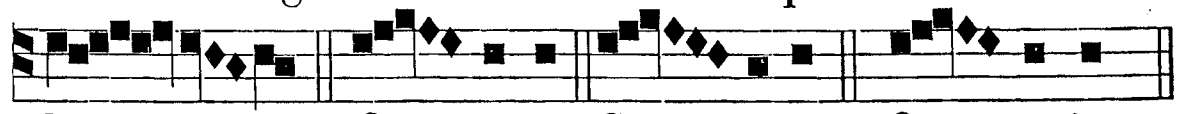

De - us. * O - mnia. Glo - ri-a. * O - mnia.

IN II. NOCT.

Ps. ut in Com. unius Confess.

Ant. iv. t. 1.

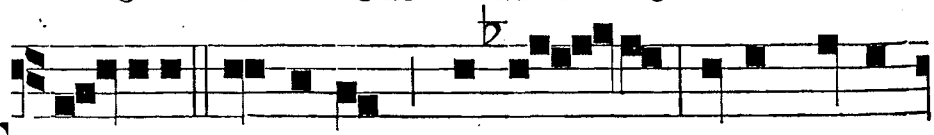

FI - LI-I hominum, sci-to - te quia Domi-

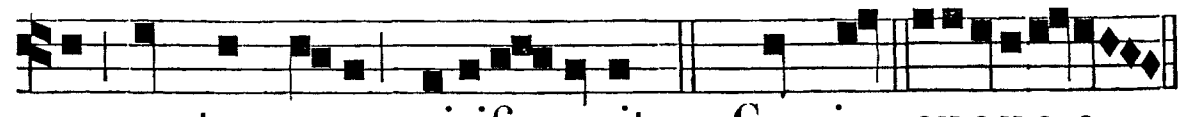

nus sanctum suum mirifi - cavit. *Ps.* 4. Cum inv. eu o u a e.

Ant. v. t. 2.

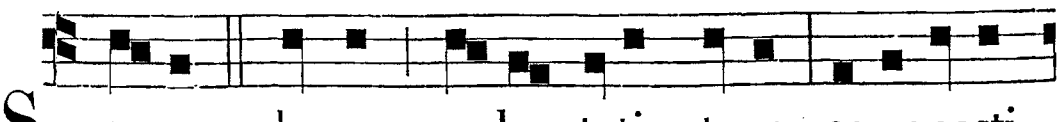

SCU-TO bo-næ vo-lun-tatis tu-æ co-ronasti

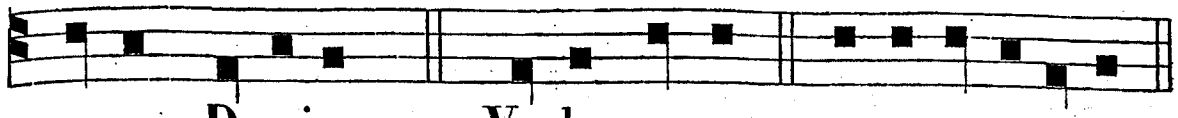

e-um, Domine. *Ps.* 5. Verba me-a. e u o u a e.

Ant. vj. t. 2.

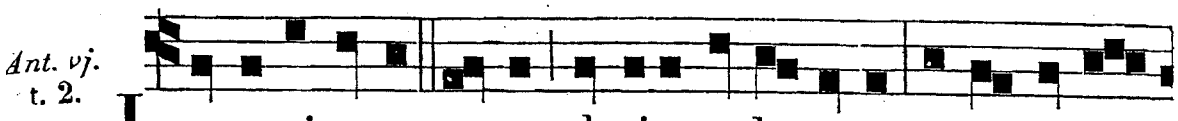

I N u-niversa terra gloria et honore co-ro-nasti

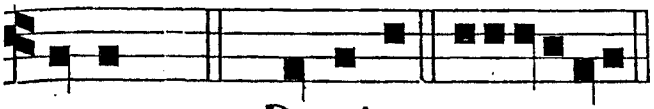

℣. Posuísti, Dómine, super caput ejus.
℟. Corónam de lápide pretióso.

e-um. *Ps.* 8. Domine. e u o u a e.

℟. *iv.* t. 7.

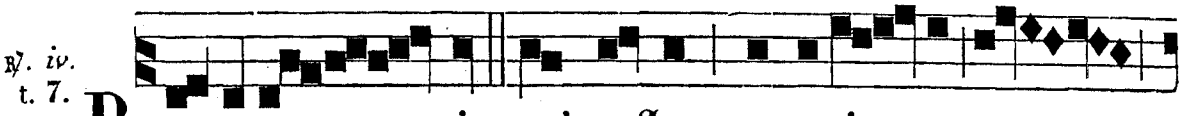

B E-A-TUS vir qui suffert tentati - o - -

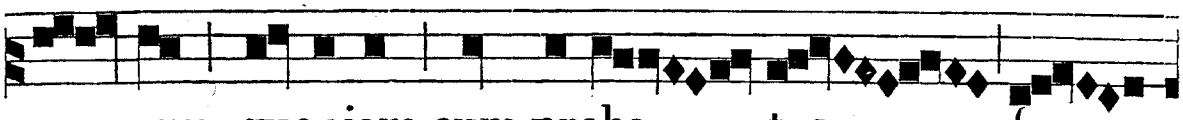

nem, quoniam cum proba - tus fu -

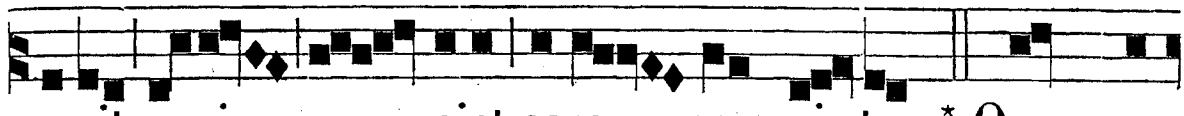

e-rit acci - piet coro - nam vi-tæ, * Quam re-

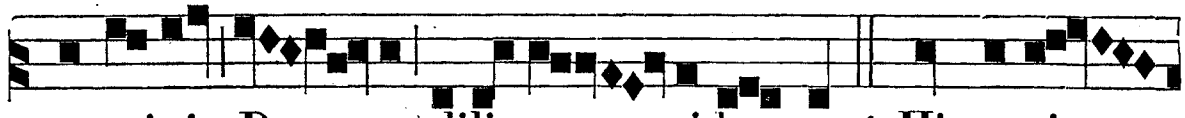

promi-sit De - us dili-gen - - ti-bus se. ℣. Hic acci -

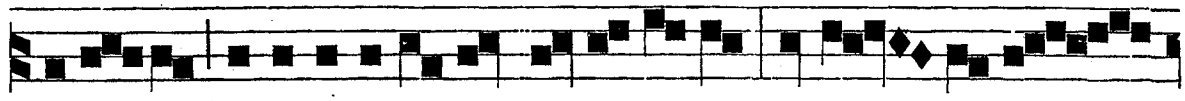

piet benedictio-nem a Domino, et mi - se-ri -

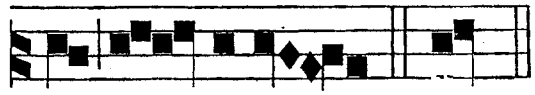

℟. *v.* t. 8.

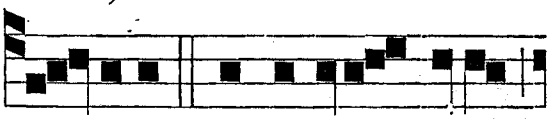

cor - di-am. * Quam. D O - MINE, prævenisti eum

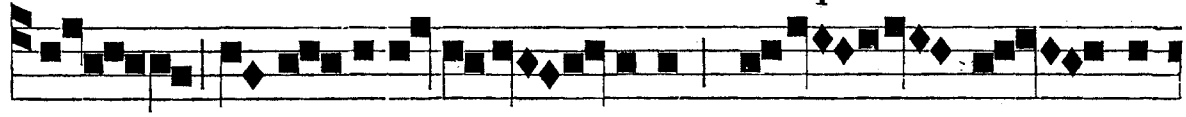

in be-nedi-ctio - nibus dul - ce - di-

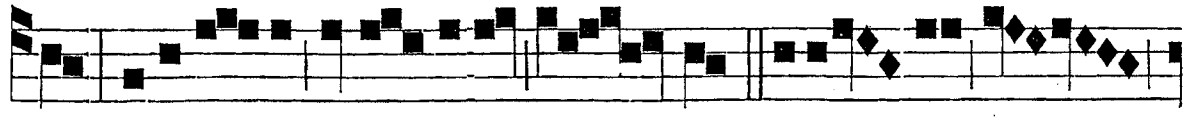

nis: posui - sti in ca-pite e - jus * Coro - nam de

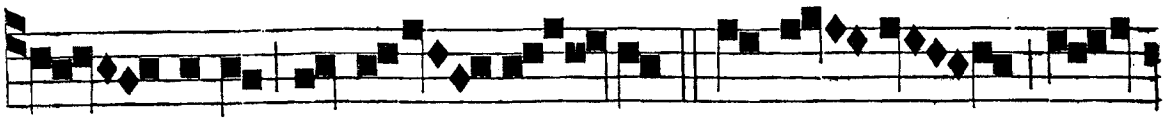

la - pide preti - o - so. ℣. Vitam pe-

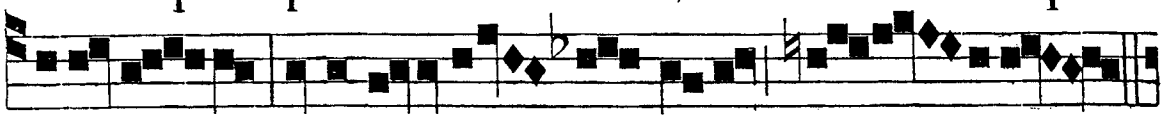

ti-it a te, et tribuisti e-i, Do - mine.

℟. vj. t. 7.

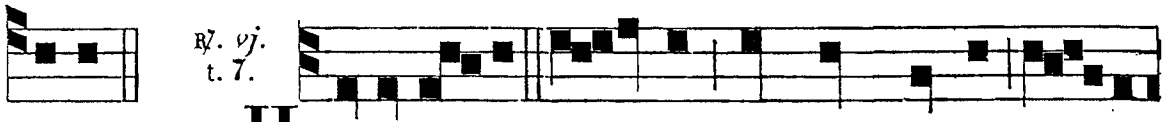

*Coro. HIC est ve-re martyr, qui pro Christi no-mi-

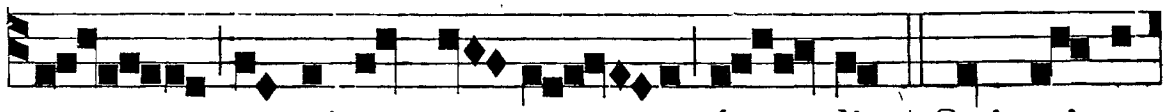

ne sanguinem su-um fu - dit; * Qui minas



judicum non timuit, nec terrenæ dignitatis

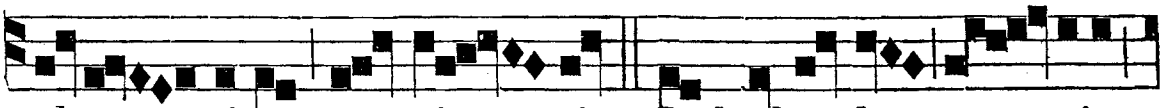

glo - riam quæ-si - vit, ✠ Sed ad cœle - stia

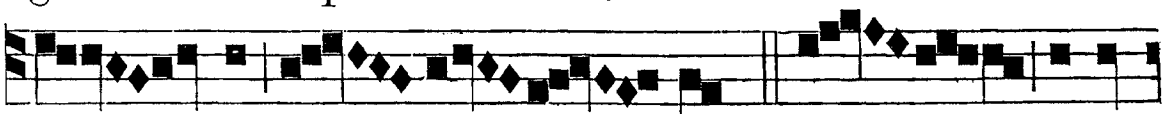

re - gna per - ve - nit. ℣. Ju - stum dedu-

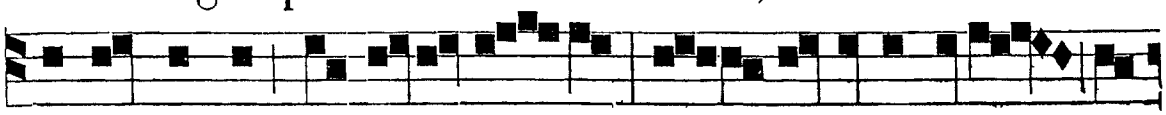

xit Dominus per vi-as re-ctas, et ostendit illi re-

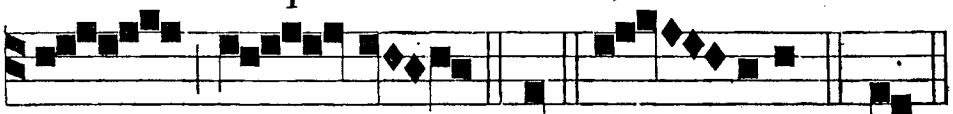

gnum De - i. * Qui. Glo - ri-a. ✠ Sed.

IN III. NOCT.
Ant. vij. t. 7.

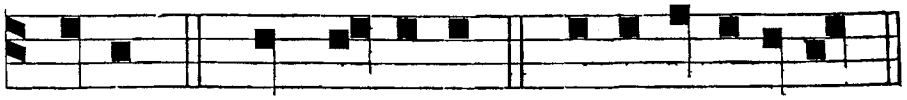

JUSTUS. 10. In Domino. e u o u a e.

Psalmus 10.

IN Dómino confído, quómodo dícitis ánimæ meæ:* Tránsmigra in montem sicut passer?

Quóniam ecce peccatóres

intendérunt arcum, ¿ paravérunt sagíttas suas in phárétra : * ut sagíttent in obscúro rectos corde.

Quóniam, quæ perfecísti, destruxérunt : * justus autem quid fecit?

Dóminus in templo sancto suo : * Dóminus in cœlo sedes ejus.

Oculi ejus in páuperem respíciunt : * pálpebræ ejus intérrogant fílios hóminum.

Dóminus intérrogat justum, et ímpium : * qui autem díligit iniquitátem, odit ánimam suam.

Pluet super peccatóres láqueos : * ignis, et sulphur, et spíritus procellárum, pars cálicis eórum.

Quóniam justus Dóminus, et justítias diléxit : * æquitátem vidit vultus ejus.

Ant. vij.

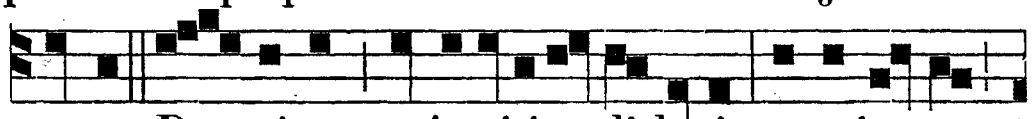

JUSTUS Do-minus, et justitias di-lexit; æquita-tem vidit vultus ejus.

Ant. viij. t. 4.

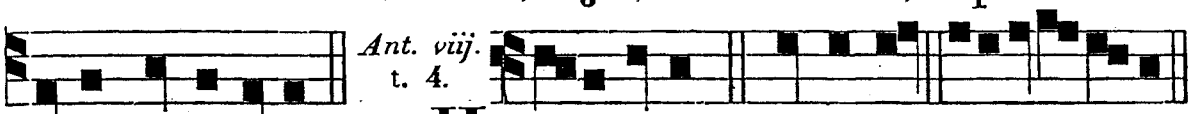

HABITABIT. 14. Domine. e u o u a e.

Psalmus 14.

DOMINE, quis habitábit in tabernáculo tuo, * aut quis requiéscet in monte sancto tuo?

Qui ingréditur sine mácula : * et operátur justítiam.

Qui lóquitur veritátem in corde suo : * qui non egit dolum in lingua sua.

Nec fecit próximo suo malum : * et oppróbrium non accépit advérsus próximos suos.

Ad níhilum dedúctus est in conspéctu ejus malígnus : * timéntes autem Dóminum glorificat.

Qui jurat próximo suo, et non décipit : ¿ qui pecúniam suam non dedit ad usúram, * et múnera super innocéntem non accépit.

Qui facit hæc : * non movébitur in ætérnum.

Ant. viij.

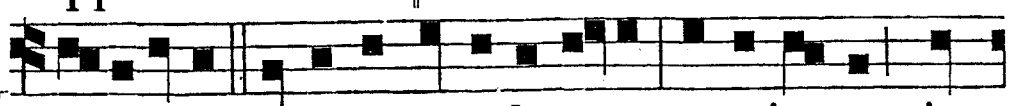

HABITABIT in tabernaculo tu-o; requie-scet in

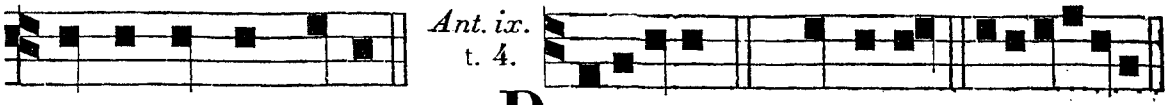

monte sancto tu-o. P OSU-ISTI. 20. Domine. euquae.

Psalmus 20.

DOMINE, in virtúte tua lætábitur rex: * et super salutáre tuum exultábit vehemènter.

Desidérium cordis ejus tribuísti ei: * et voluntáte labiórum ejus non fraudásti eum.

Quóniam prævenísti eum in benedictiónibus dulcédinis: * posuísti in cápite ejus corónam de lápide pretióso.

Vitam pétiit a te: * et tribuísti ei longitúdinem diérum in sæculum, et in sæculum sæculi.

Magna est glória ejus in salutári tuo: * glóriam, et magnum decórem impónes super eum.

Quóniam dabis eum in benedictiónem in sæculum sæculi: * lætificábis eum in gáudio cum vultu tuo.

Quóniam rex sperat in Dómino: * et in misericórdia Altíssimi non commovébitur.

Inveniátur manus tua ómnibus inimícis tuis: * déxtera tua invéniat omnes, qui te odérunt.

Pones eos ut clíbanum ignis in témpore vultus tui: * Dóminus in ira sua conturbábit eos, et devorábit eos ignis.

Fructum eórum de terra perdes, * et semen eórum a fíliis hóminum.

Quóniam declinavérunt in te mala: * cogitavérunt consília, quæ non potuérunt stabilíre.

Quóniam pones eos dorsum: * in relíquiis tuis præparábis vultum eórum.

Exaltáre, Dómine, in virtúte tua: * cantábimus, et psallémus virtútes tuas.

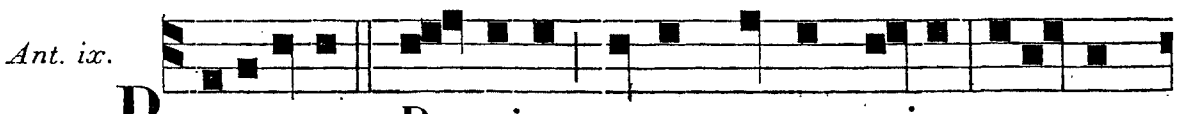

P O-SU-I-STI, Do-mine, super caput e-jus coronam

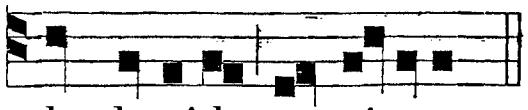

de la-pide pre-ti-o-so.

℣. Magna est glória ejus in salutári tuo.
℟. Glóriam et magnum decórem impónes super eum.

℣. vij. t. 7.

STO - LAM jucundita - - tis in - duit e-

um Do - minus. * Et coro - nam pul-chri-

tudinis po - suit super ca - put

e - jus. ℣. Ciba - vit illum Dominus pane vitæ,

et in-telle - ctus; et a-qua sapientiæ salu-ta-ris

℣. viij. t. 3.

po - ta-vit e - um. * Et co. CO-RŌ-NA

aure-a super ca-put e - jus, expressa signo

sanctita-tis, glo - ria hono - ris, * Et o - pus

for - ti - tu - dinis; ℣. Quo-niam prævenisti

e-um in benedictio-nibus dulce- dinis; po-su-i-sti in ca-

pite ejus co-ronam de lapide preti - o - so. * Et.

℟. *ix.* t. 1.

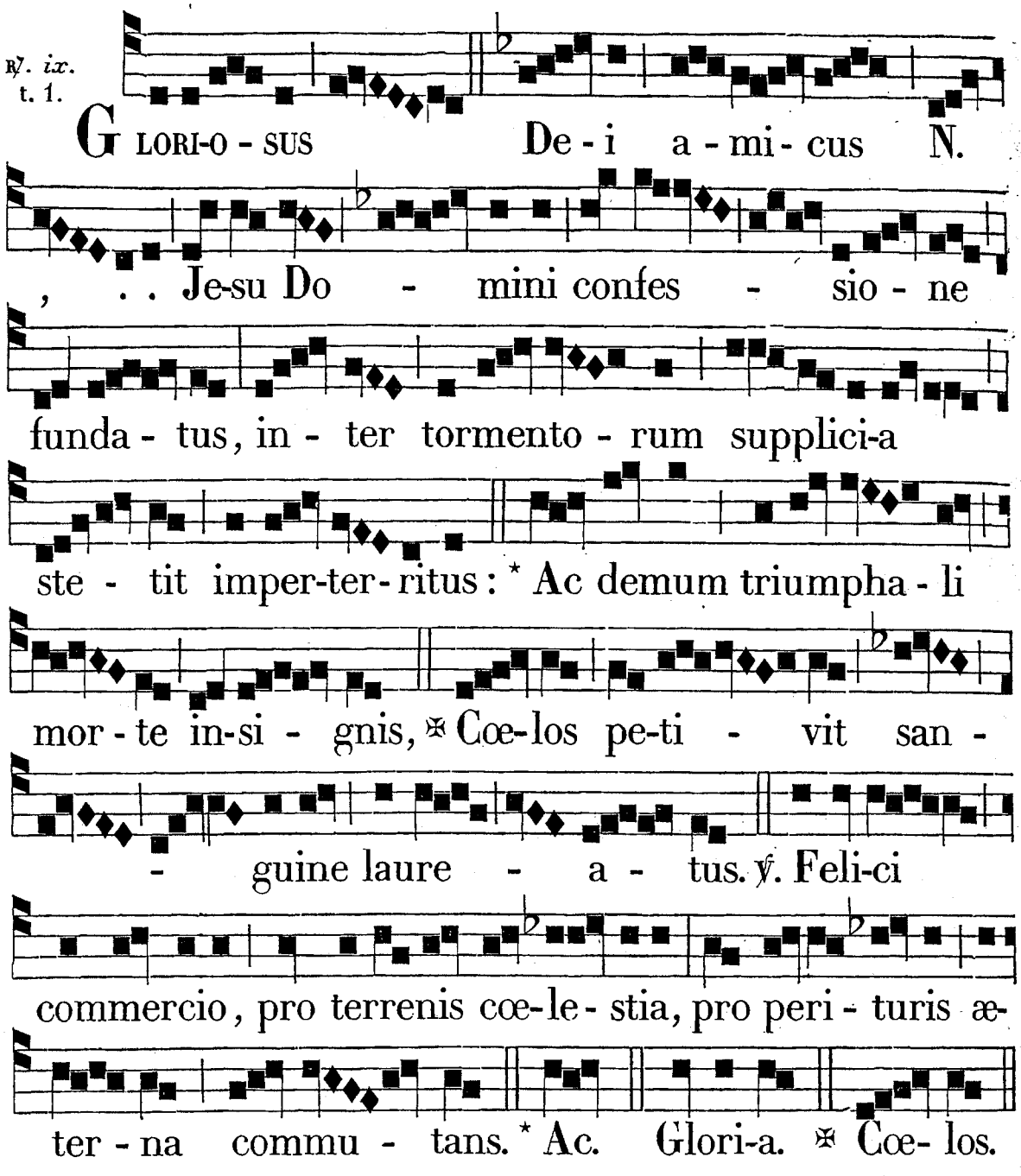

Ante Laudes. ℣. Ora pro nobis, beáte N. ℟. Ut digni efficiámur promissiónibus Christi.

IN LAUDIBUS ET AD HORAS. *Ant. j.* t. 1.

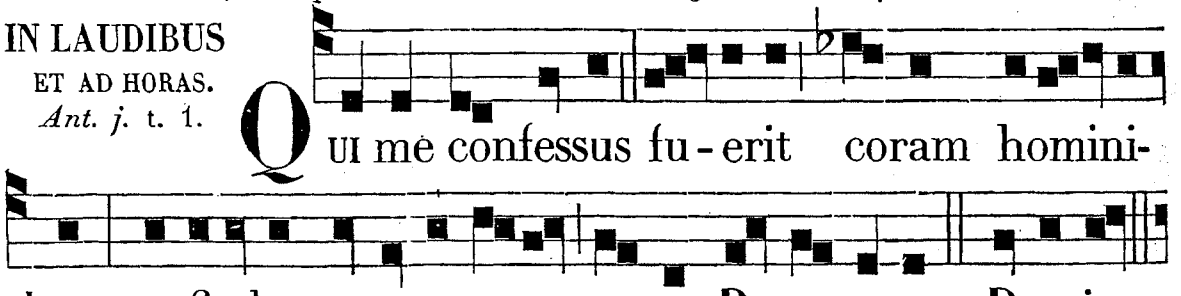

Ant. ij. t. 3.

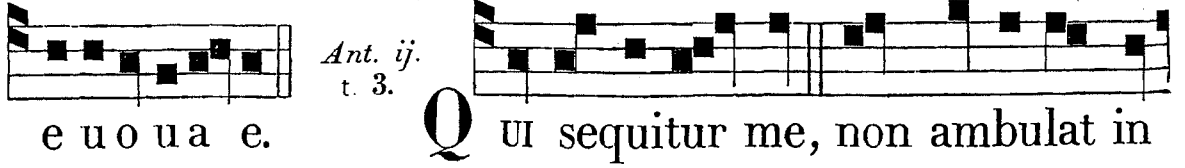

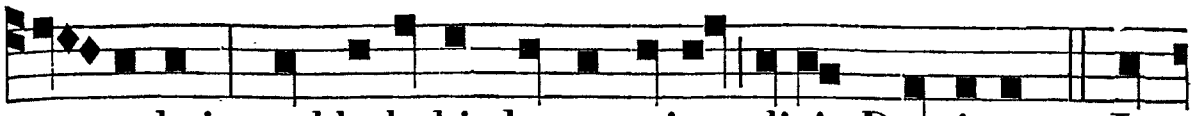

te- nebris, sed habebit lumen vitæ, dicit Dominus. *Ps.* Ju-

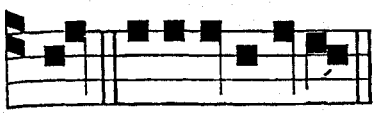

Ant. iij. t. 1.

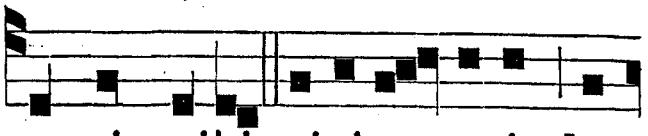

bil. e u o u a e. S I quis mihi ministraverit, ho-

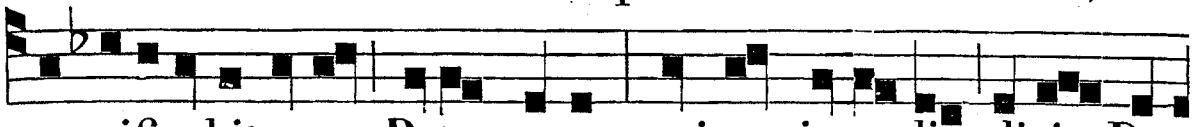

no-rificabit eum Pater meus, qui est in cœlis, dicit Do-

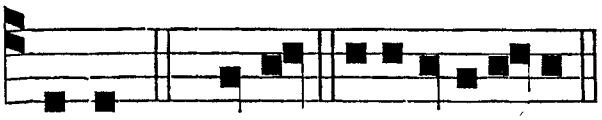

Ant. iv. t. 1.

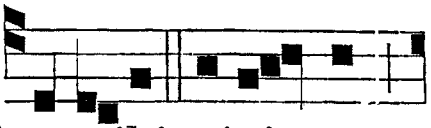

minus. *Ps.* Deus. e u o u a e. Q UI mihi mini-strat

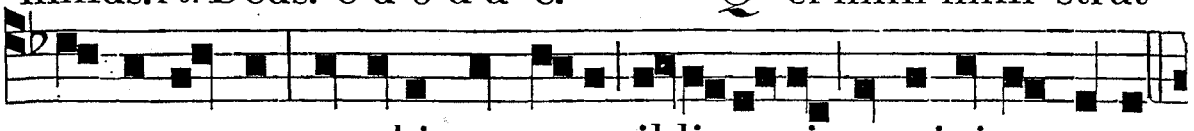

me sequatur, et ubi sum e-go, il-lic e-rit et minister meus.

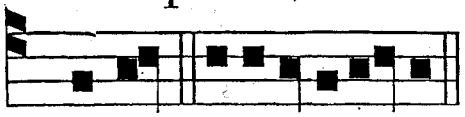

Ant. v. t. 1.

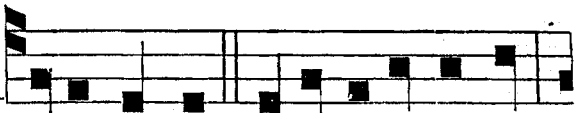

C. Bened. e u o u a e. V OLO, Pater, ut u-bi ego sum,

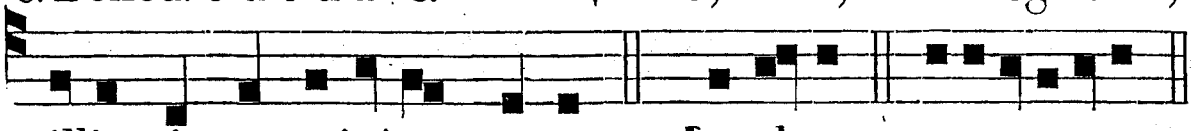

illic sit et minister meus. *Ps.* Laudate. e u o u a e.

In Tot. Dupl. Hymn. t. 4.

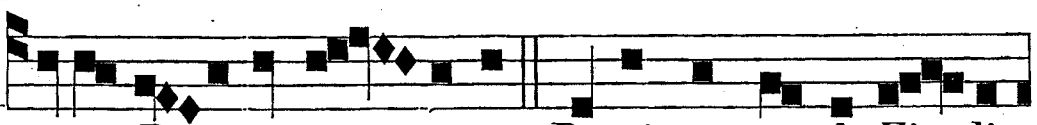

M ARTYR De-i qui u - nicum Patris sequendo Fi - li-

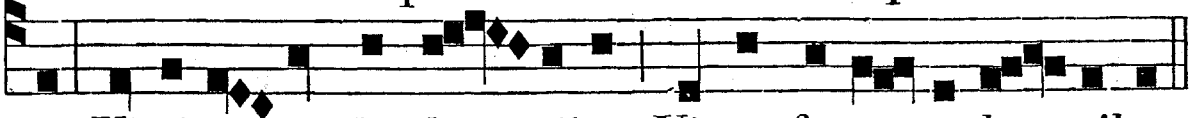

um, Victis triumphas ho - stibus, Victor fruens cœle - stibus.

Tui precátus múnere,
Nostrum reátum dílue,
Arcens mali contágium,
Vitæ repéllens tædium.

Solúta sunt jam víncula
Tui sacráti córporis
Nos solve vinclis sæculi,
Amóre Fílii Dei.

Deo Patri sit glória,
Ejúsque soli Fílio
Cum Spíritu Paráclito
Et nunc, et in perpétuũ. Am.

℣. Coróna áurea super caput ejus. ℟. Expréssa signo sanctitátis.

Tonus Hymni in Duplicibus et Simplicibus et infra habetur supra pag. *43.

Ad Bened. *Ant.* t. 1.

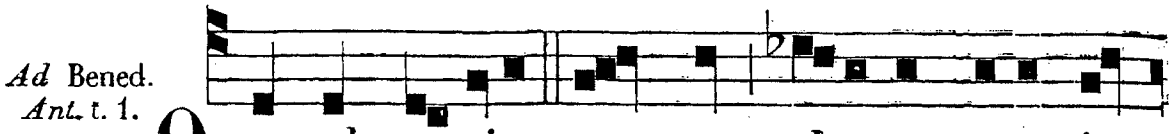

QUI vult ve-nire post me, abneget semetip-

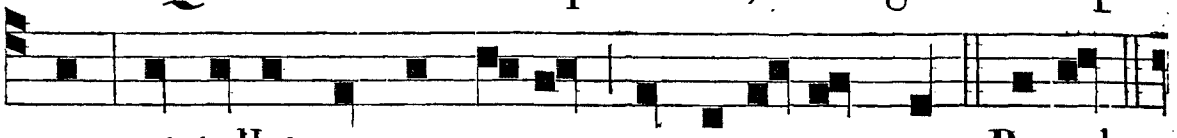

sum, et tollat crucem suam, et sequatur me. Bened.

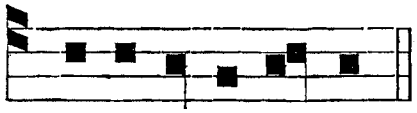

e u o u a e.

AD TERTIAM. ℟. *br.* t. 6.

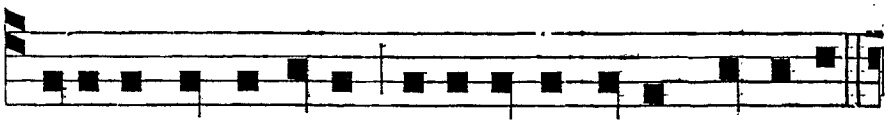

GLORI-A et honore coronasti eum, Domine;

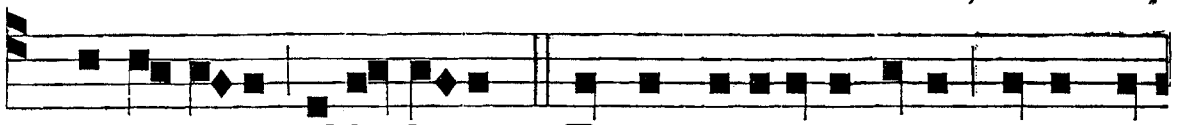

* Al-le-luia, al-le-luia. ℣. Et constitui-sti e-um super o-

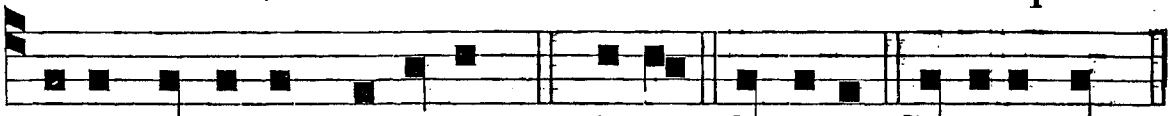

pera manuum tu-arum. * Al-lel. Glori-a. Glori-a et.

℣. Posuísti, Dómine, super caput ejus. ℟. Corónam de lápide pretióso.

℟. *br.* t. 6.

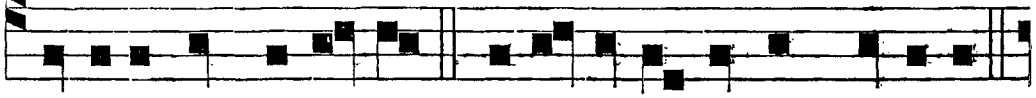

GLO-RI-A et hono-re * Coro-nasti e-um, Domine.

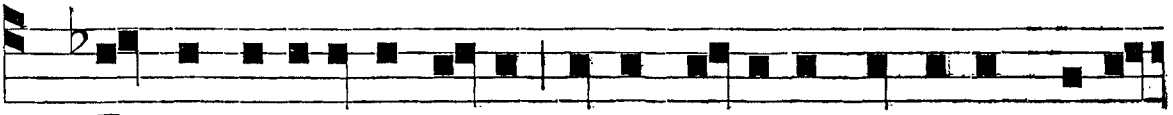

℣. Et consti-tu-i-sti e-um super o-pera manuum tu-a-



rum. * Co-ronas. Glori-a. Gloria et.

AD SEXTAM. ℟. *br.* t. 6.

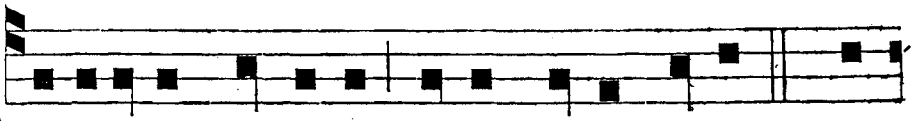

PO-SU-I-STI, Domine, super caput e-jus. * Al-

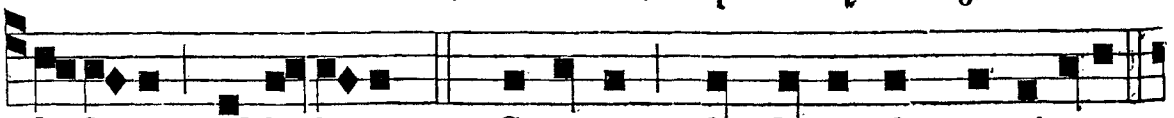

le-luia, al-le-luia. ℣. Coronam de la-pi-de preti-o-so.

℣. Magna est glória ejus in salutári tuo. ℟. Glóriam et magnum decórem impónes super eum.

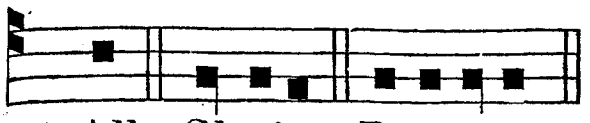

* All. Gloria. Posu-i-sti.

℟. *br.* t. 6.

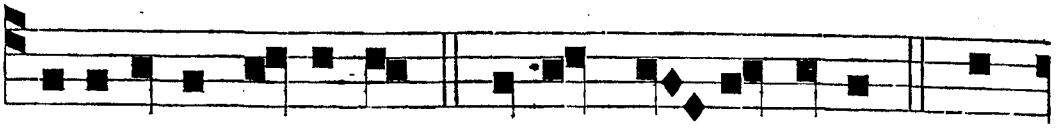

P O-SU-I-STI, Domine * Su-per ca-put e-jus. ℣. Co-

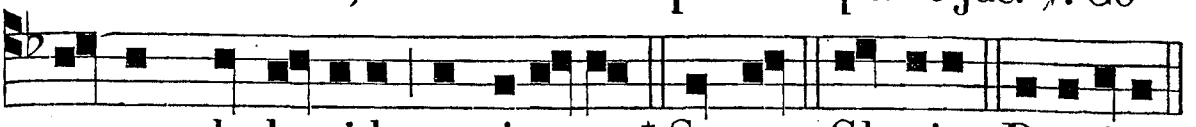

ronam de la-pide preti-o-so. * Su-per. Glo-ria. Posuisti.

AD NONAM

℟. *br.* t. 6.

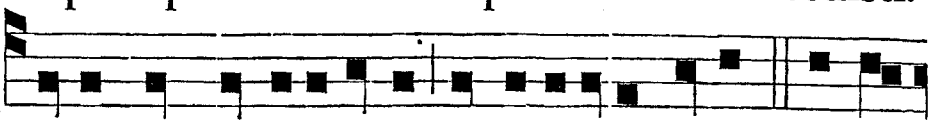

M AGNA est glori-a e-jus in salutari tu-o, * Al-le-

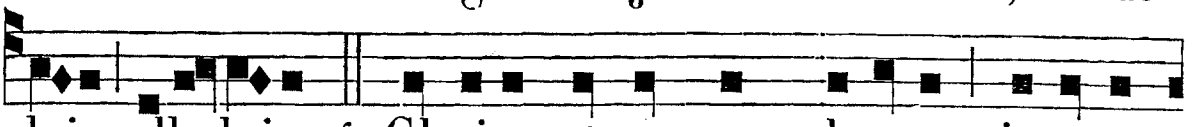

luia, alle-luia. ℣. Gloriam et magnum decorem impones

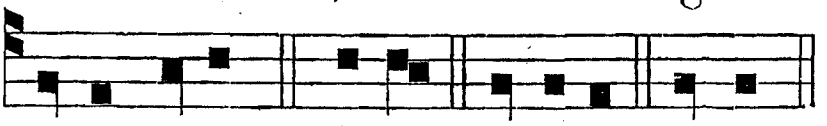

℣. Coróna áurea super caput ejus. ℟. Expréssa signo sanctitátis.

super e-um. * Al-lel. Glori-a. Magna.

℟. *br.* t. 6.

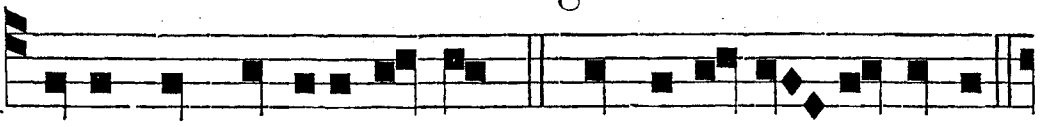

M AGNA est gloria e-jus * In sa-lu-ta-ri tu-o.

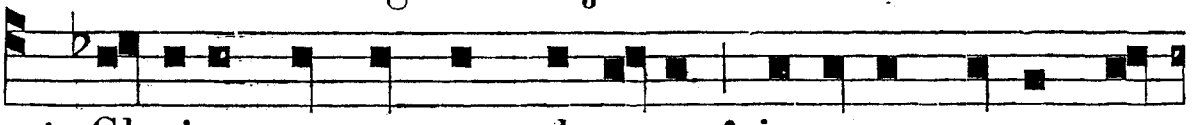

℣. Gloriam et magnum de-corem impones super e-

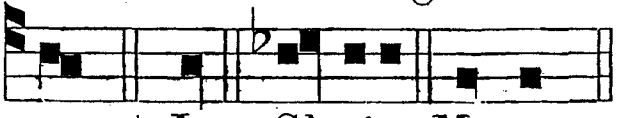

um. * In. Gloria. Magna.

AD II. VESPERAS. *Psalmi, pag.* 106. — *Ant. j. Laud.* — *Hymn. et* ℣. *ut in* 1. *Vesp.*

Ad Magnif. *Ant.* t. 6.

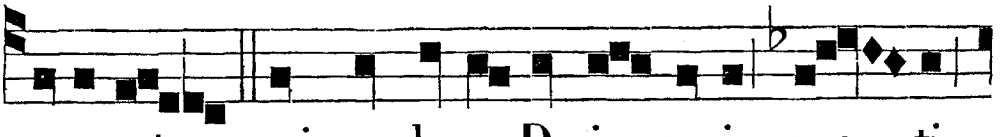

I S-TE est qui pro le-ge De-i su-i mor-ti

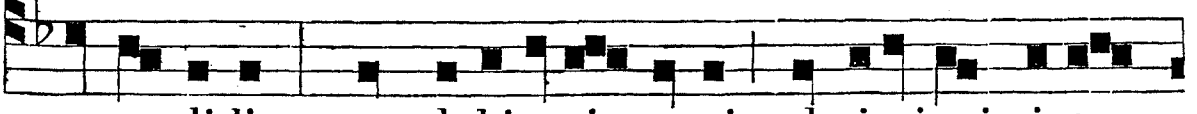

se tradidit; non dubi-tavit mori, ab i-niquis inter-

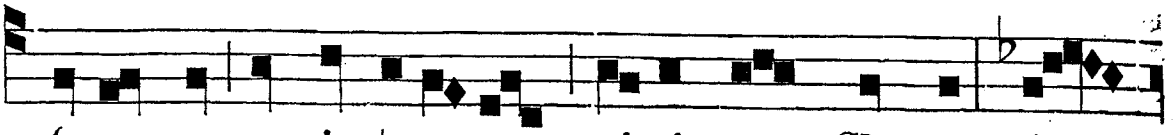

fectus est et in æternum vi-vit cum Christo; A-

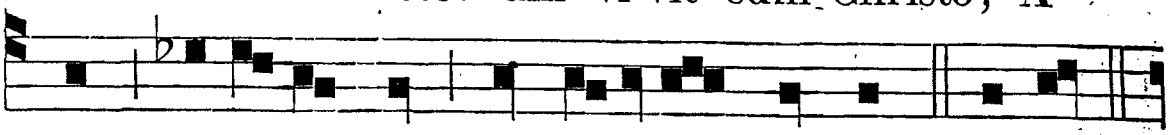

gnum se-cu-tus est, et ac-cepit palmam. Magnif.

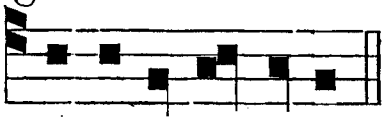

e u o u a e.

IN COMMUNI PLURIMORUM MARTYRUM.

AD I. VESPERAS.
Super Psal.
Ant. t. 1.

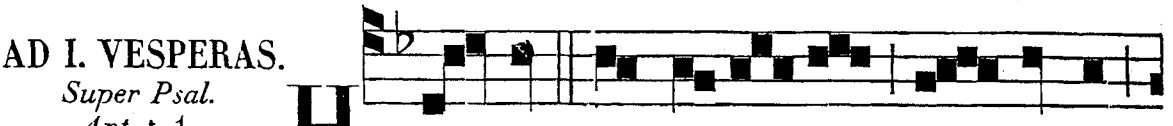

HI sunt qui ve-ne-runt ex magna

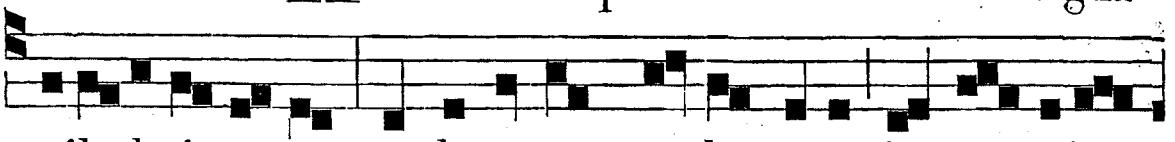

tribulati-o-ne, et la-verunt stolas suas in sanguine

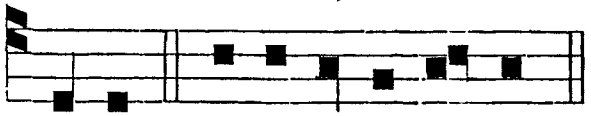

Agni. e u o u a e.

℟. *ix.* t. 7.

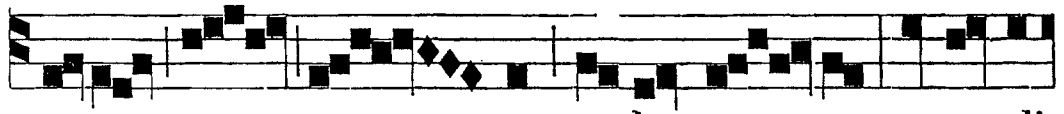

LA-VE - - RUNT stolas su - as, et candi-

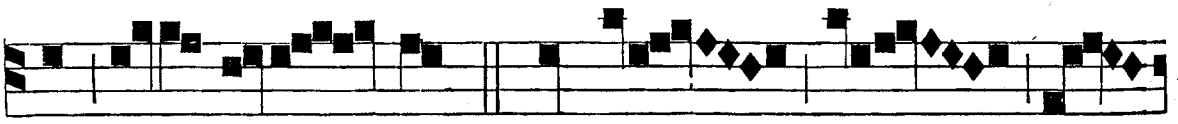

das e-as fe-ce - runt * In san - - -



- guine A - gni. ℣. I - - sti sunt qui vene-

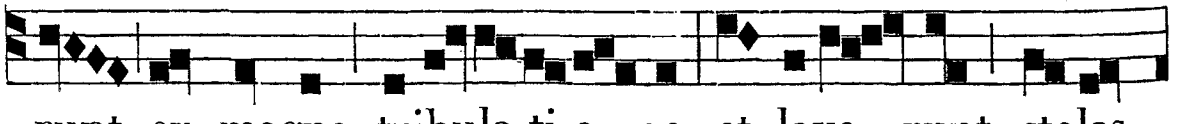

runt ex magna tribula-ti-o-ne, et lave - runt stolas

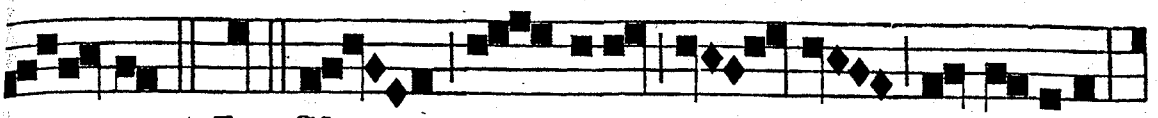

su - as. * In. Glo - ri-a Pa - tri, et Fi-lio,

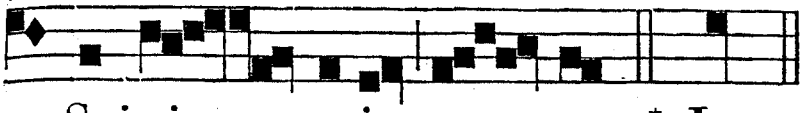

et Spi-ri - tu-i san - cto. * In.

i Festis T. D. Hymnus. t. 7.

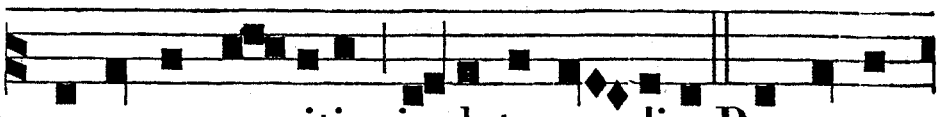

S ANCTORUM meritis inclyta gaudi-a Pangamus

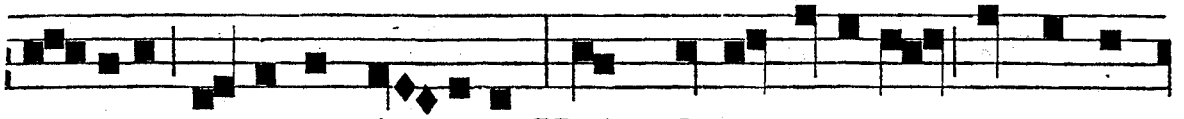

so - cii, gestaque for-ti-a: Nam gliscit animus promere

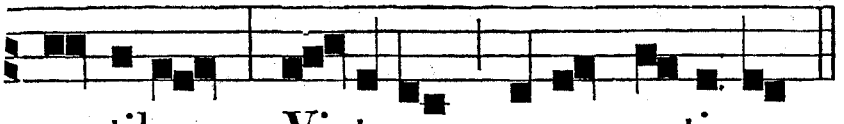

can-tibus Victorum genus optimum.

Hi sunt quos rétinens mundus inhórruit;
Ipsum nam stérili flore peráridum
Sprevére pénitus, teque secúti sunt,
Rex Christe bone cœlitus.
Hi prote fúrias atque ferócia
Calcárunt hóminum, sævaque vérbera;
Cessit his lácerans fórtiter úngula,
Nec carpsit penetrália.
Cædúntur gládiis more bidéntium,
Non murmur résonat, non querimónia,
Sed corde tácito, mens bene cónscia
Consérvat patiéntiam.
Quæ vox, quæ póterit lingua retéxere
Quæ tu Martyribus múnera præparas?
Rubri nam flúido sánguine; láureis
Ditántur bene fúlgidis.
Te, summa Déitas unáque póscimus,
Ut culpas ábluas, nóxia súbtrahas,
Des pacem fámulis, nos quoque glóriam
Per cuncta tibi sæcula. Am.

℣. Lætámini in Dómino, et exultáte, justi. ℟. Et gloriámini, omnes recti corde.

In Festis Dupl. et Simpl. Hymnus. t. 2.

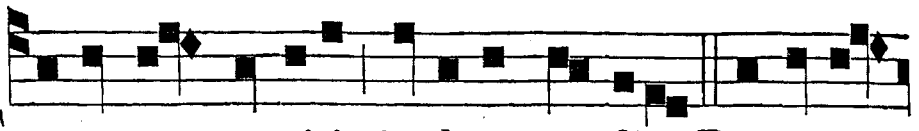

SANCTORUM meritis inclyta gaudia Pangamus

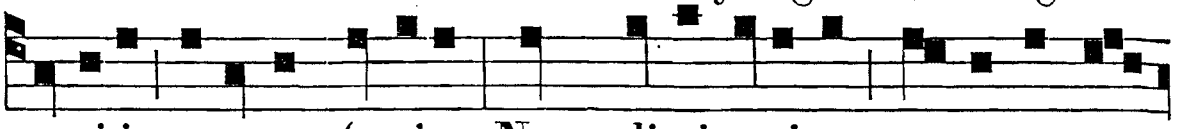

soci-i, gestaque forti-a : Nam gliscit animus promere can-

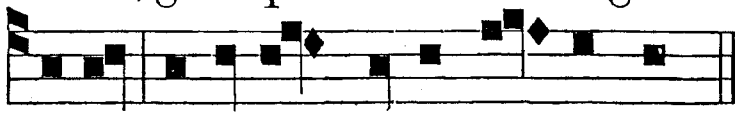

tibus Victorum genus o - ptimum.

Ad Magnif. *Ant.* t. 6.

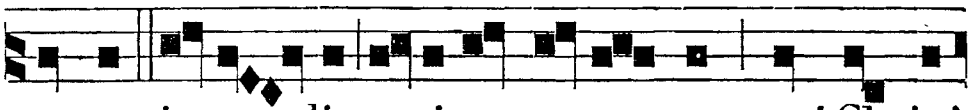

GAUDENT in cœ - lis a-nimæ sanctorum, qui Christi

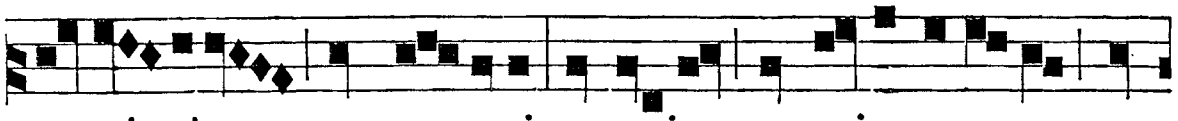

ve-sti-gia sunt se-cuti; et quia pro e-jus a-more san-

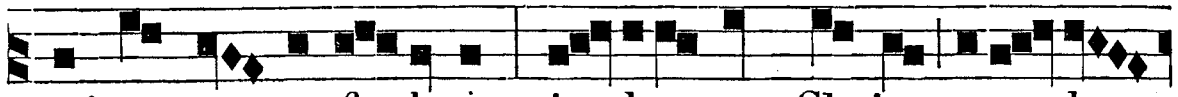

guinem su-um fu-derunt, i - deo cum Christo regnabunt

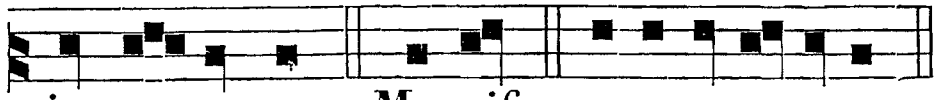

in æ - ternum. Magnif. e u o u a e.

AD MATUT. *Invit.* t. 1.

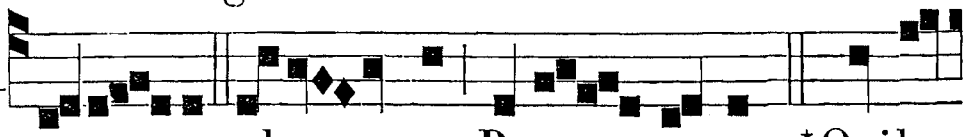

VE-NI - TE ad-o - remus Regem regum,* Qui be-

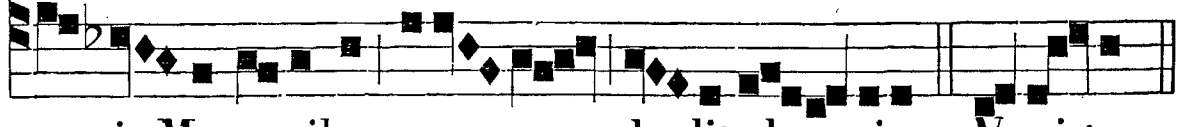

a - tis Marty-ribus coro-nam de-dit glo - riæ. *Ps.* Veni-te. *p.* 2.

Hymnus Sanctórum, *ut supra.*

IN I. NOCT. *Ps.* 1. Beátus, *in Com. Conf. Ant. j.* t. 4.

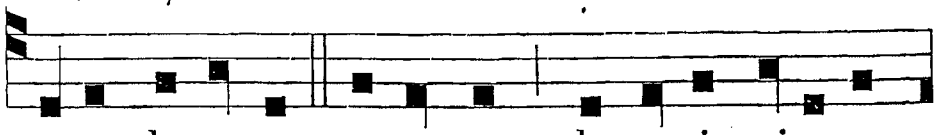

SECUS decursus aquarum plantavit vineam

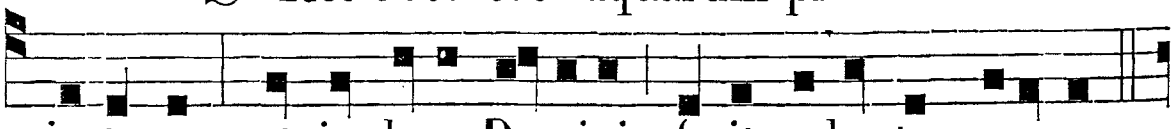

justorum, et in lege Domini fu-it voluntas e-orum.

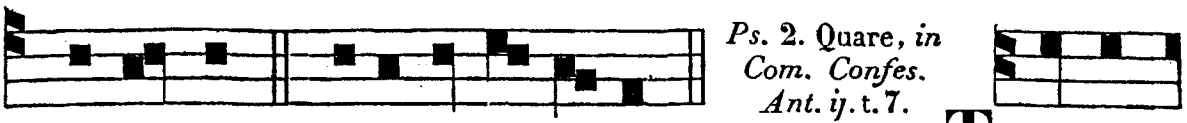

Ps. 2. Quare, *in Com. Confes. Ant. ij.* t. 7.

Be-a-tus. e u o u a e. TAMQUAM

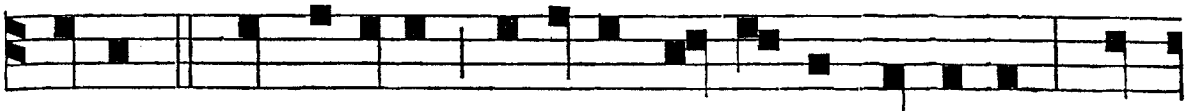

aurum in fornace probavit e-lectos Dominus, et

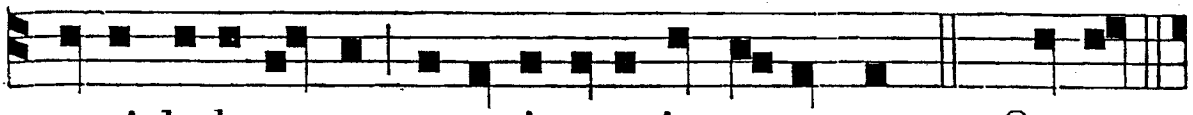

quasi holocausta accepit e-os in æ-ternum. *Ps.* Quare.

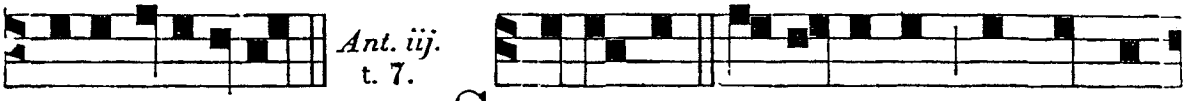

Ant. iij. t. 7.

e u o u a e. SI coram hominibus tormenta

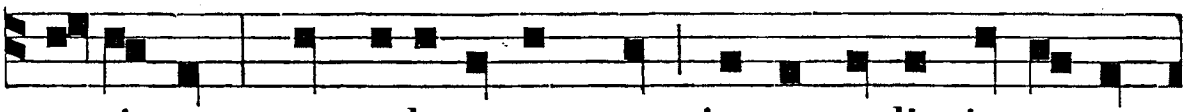

passi sunt, spes e-lectorum est immorta-lis in æ-ter-

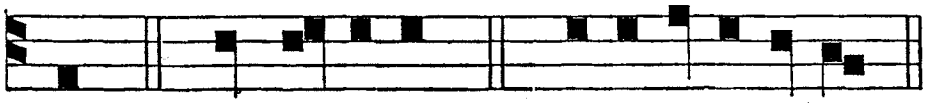

num. *Ps.* In Domino. *p.* *48. e u o u a e.

℣. Lætámini in Dómino, et exultáte, justi. ℟. Et gloriámini, omnes recti corde.

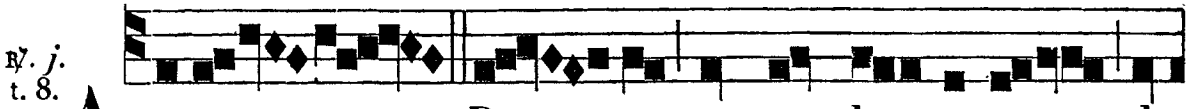

℟. *j.* t. 8.

ABS-TER-GET De-us omnem la-crymam ab

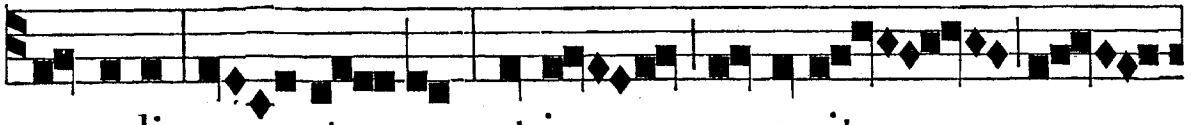

o-culis san-cto-rum, et jam non e-rit am-

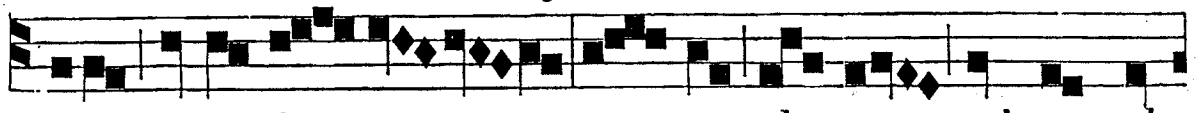

plius neque lu-ctus, ne-que cla-mor, sed nec ul-

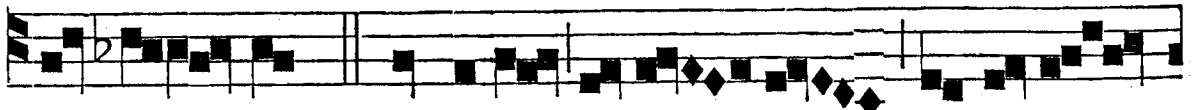

lus do-lor: * Quoniam pri-o-ra transi-e-

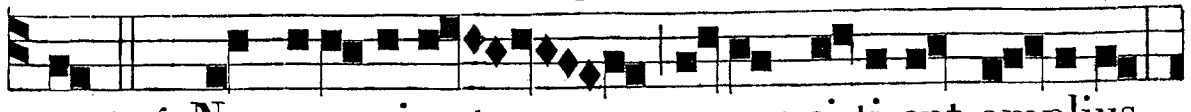

runt. ℣. Non e-su-ri-ent, neque si-ti-ent amplius,

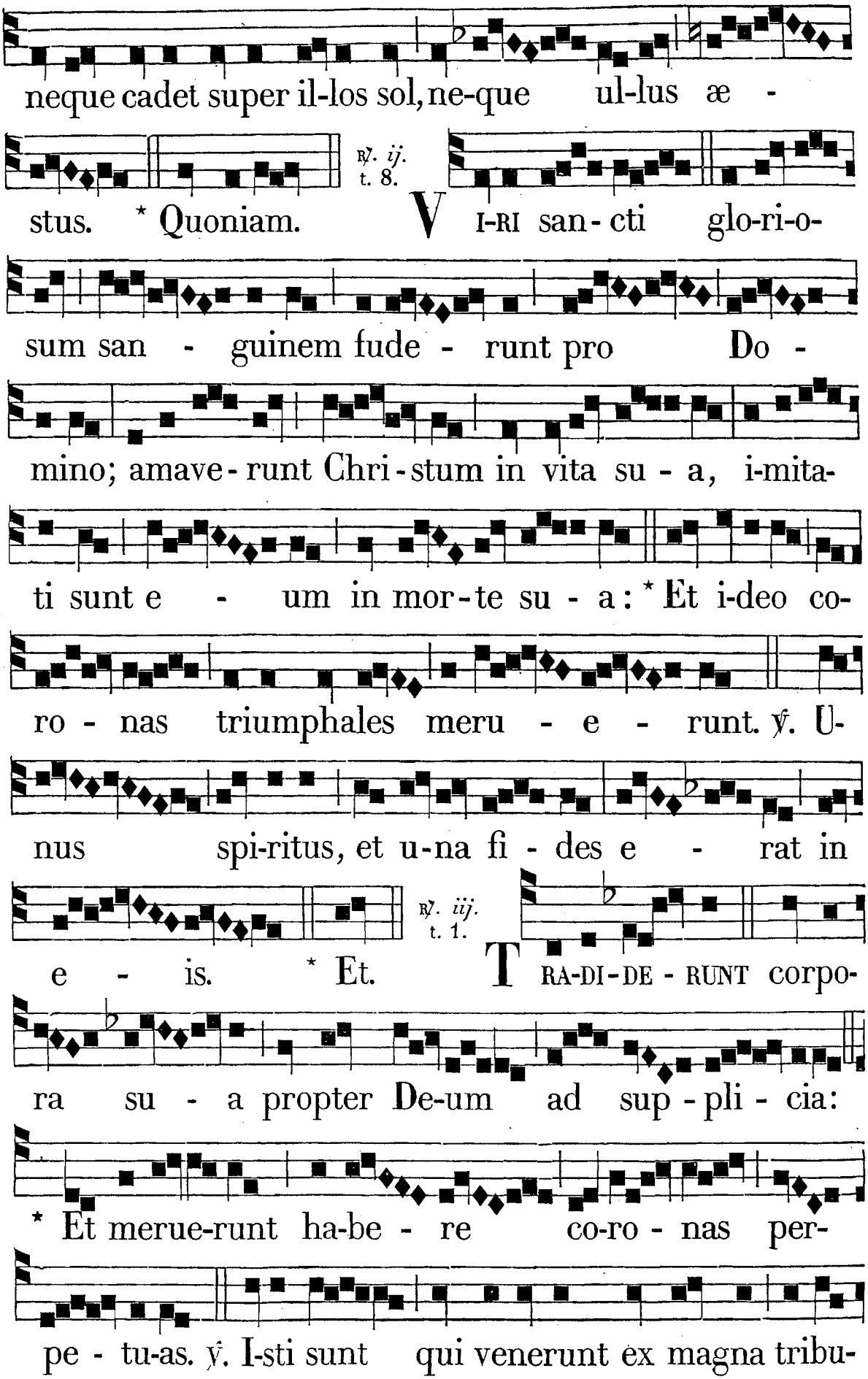
neque cadet super il-los sol, ne-que ul-lus æ -
℟. ij. t. 8.
stus. * Quoniam. V I-RI san-cti glo-ri-o-
sum san - guinem fude - runt pro Do -
mino; amave-runt Chri-stum in vita su - a, i-mita-
ti sunt e - um in mor-te su - a: * Et i-deo co-
ro - nas triumphales meru - e - runt. ℣. U-
nus spi-ritus, et u-na fi - des e - rat in
℟. iij. t. 1.
e - is. * Et. T RA-DI-DE - RUNT corpo-
ra su - a propter De-um ad sup - pli - cia:
* Et merue-runt ha-be - re co-ro - nas per-
pe - tu-as. ℣. I-sti sunt qui venerunt ex magna tribu-

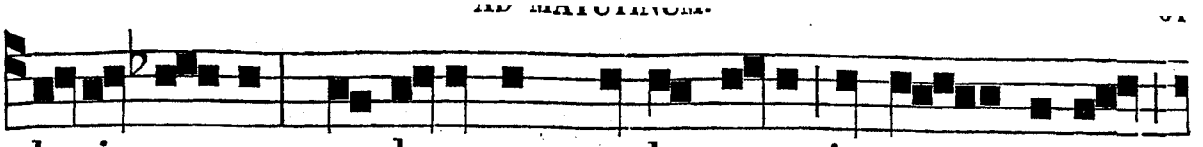

la-ti - o - ne, et la-verunt stolas suas in san - guine

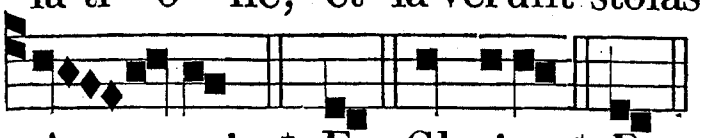

A - gni. * Et. Glori-a. * Et.

IN II. NOCT.

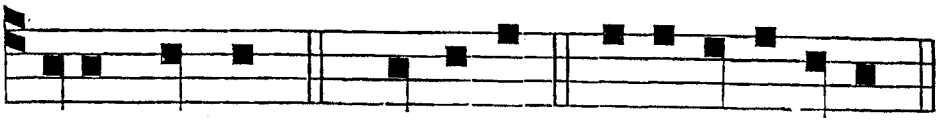

Ant. iv. t. 8.

D A-BO Sanctis. 14. Domine. e u o u a e.

Psalmus 14.

DOMINE, quis habitábit in tabernáculo tuo, * aut quis requiéscet in monte sancto tuo ?

Qui ingréditur sine mácula : * et operátur justítiam.

Qui lóquitur veritátem in corde suo : * qui non egit dolum in lingua sua.

Nec fecit próximo suo malum: * et oppróbrium non accépit advérsus próximos suos.

Ad níhilum dedúctus est in conspéctu ejus malígnus: * timéntes autem Dóminum glorífical.

Qui jurat próximo suo, et non décipit : ¿ qui pecúniam suam non dedit ad usúram, * et múnera super innocéntem non accépit.

Qui facit hæc: * non movébitur in ætérnum.

Ant. iv.

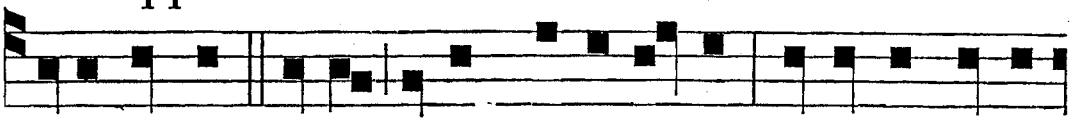

D A-BO sanctis me-is locum nominatum, in regno Patris



Ant. v. t. 4.

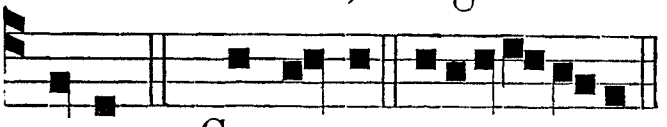

mei, dicit Dominus. S ANCTIS. 15. Conserva. e u o u a e.

Psalmus 15.

CONSERVA me, Dómine, quóniam sperávi in te : * dixi Dómino : Deus meus es tu, quóniam bonórum meórum non eges.

Sanctis, qui sunt in terra ejus: * mirificávit omnes voluntátes meas in eis.

Multiplicátæ sunt infirmitátes eórum: * póstea acceleravérunt.

Non congregábo conventícula eórum de sanguíni-

bus : * nec memor ero nóminum eórum per lábia mea.

Dóminus pars hæreditátis meæ, et cálicis mei : * tu es, qui restítues hæreditátem meam mihi.

Funes cecidérunt mihi in præcláris : * étenim hæréditas mea præclára est mihi.

Benedícam Dóminum, qui tríbuit mihi intellléctum : * ínsuper et usque ad noctem increpuérunt me renes mei.

Providébam Dóminum in conspéctu meo semper : * quóniam a dextris est mihi, ne commóvear.

Propter hoc lætátum est cor meum, et exultávit lingua mea : * ínsuper et caro mea requiéscet in spe.

Quóniam non derelínques ánimam meam in inférno : * nec dabis sanctum tuum vidére corruptiónem.

Notas mihi fecísti vias vitæ, ¿ adimplébis me lætítia cum vultu tuo : * delectatiónes in déxtera tua usque in finem.

Ant. v.

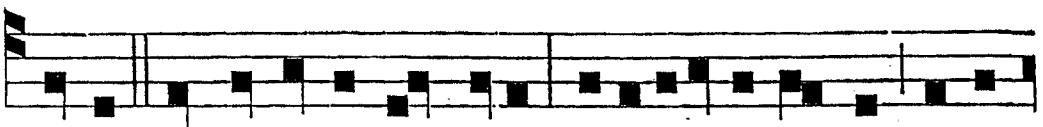

SANCTIS qui in terra sunt ejus, mirificavit omnes voluntates meas inter illos.

Ant. vj. t. 1.

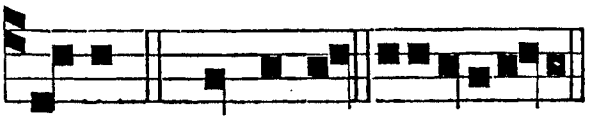

SANCTI. 23. Domini. euoua e.

Psalmus 23.

DOMINI est terra, et plenitúdo ejus : * orbis terrárum, et univérsi qui hábitant in eo.

Quia ipse super mária fundávit eum : * et super flúmina præparávit eum.

Quis ascéndet in montem Dómini, * aut quis stabit in loco sancto ejus?

Innocens mánibus, et mundo corde, ¿ qui non accépit in vano ánimam suam, * nec jurávit in dolo próximo suo.

Hic accípiet benedictiónem a Dómino : * et misericórdiam a Deo salutári suo.

Hæc est generátio quæréntium eum, * quæréntium fáciem Dei Jacob.

Attóllite portas, príncipes, vestras, ¿ et elevámini, portæ æternáles: * et introíbit Rex glóriæ.

Quis est iste Rex glóriæ? * Dóminus fortis, et potens, Dóminus potens in prælio.

Attóllite portas, príncipes, vestras, ¿ et elevámini, portæ æternáles: * et introíbit Rex glóriæ.

Quis est iste Rex glóriæ? * Dóminus virtútum ipse est Rex glóriæ.

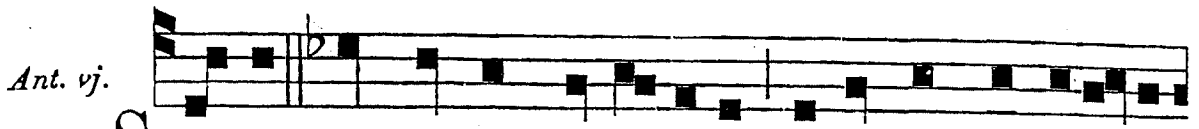

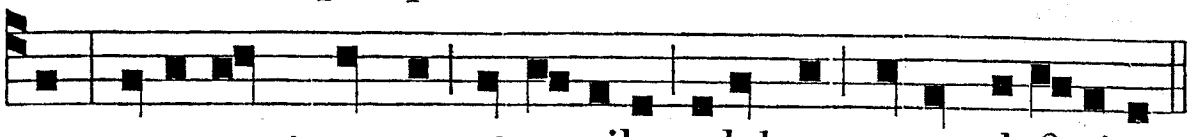

℣. Exúltent justi in conspéctu Dei. ℟. Et delecténtur in lætítia.

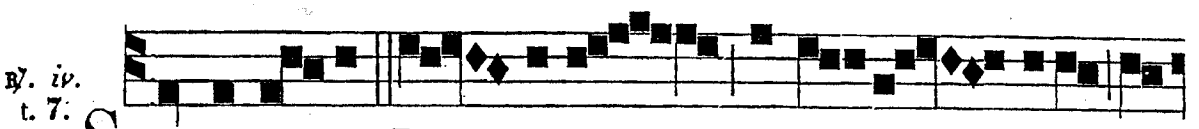

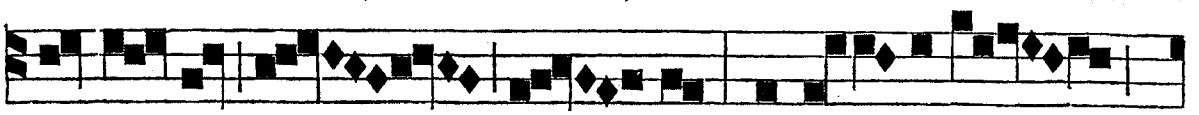

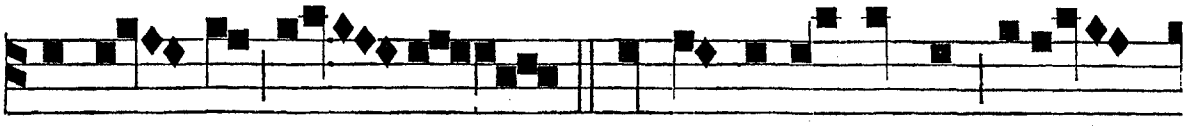

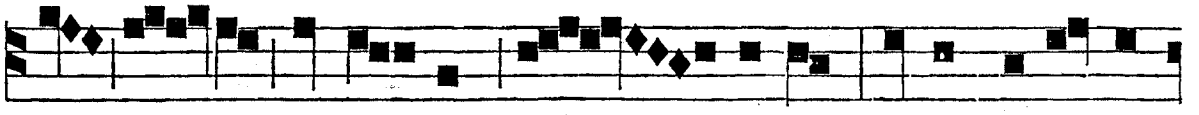

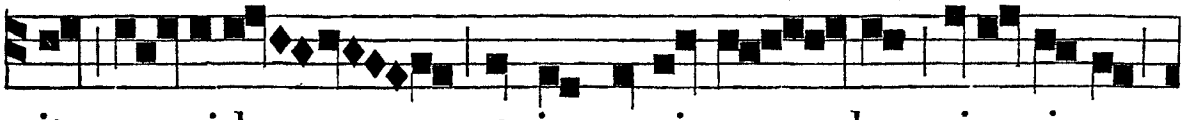

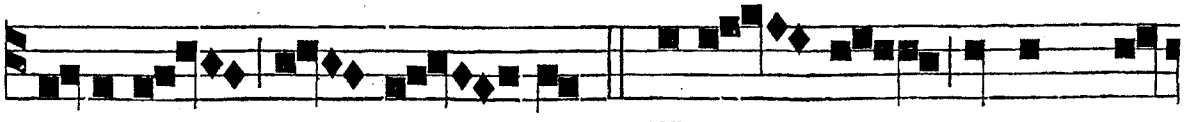

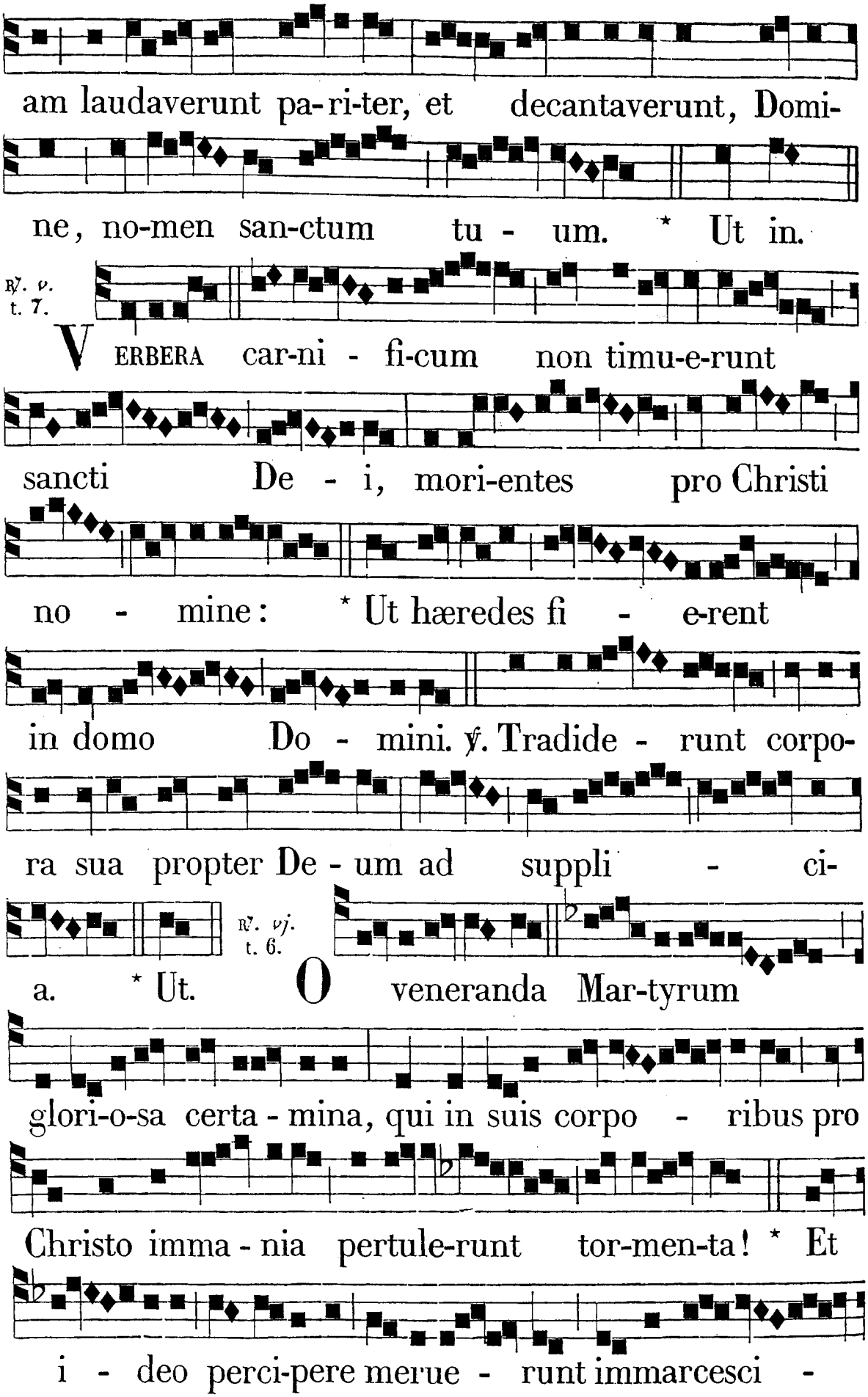
am laudaverunt pa-ri-ter, et decantaverunt, Domi-
ne, no-men san-ctum tu - um. * Ut in.
℟. v. t. 7.
VERBERA car-ni - fi-cum non timu-e-runt
sancti De - i, mori-entes pro Christi
no - mine: * Ut hæredes fi - e-rent
in domo Do - mini. ℣. Tradide - runt corpo-
ra sua propter De - um ad suppli - ci-
℟. vj. t. 6.
a. * Ut. O veneranda Mar-tyrum
glori-o-sa certa - mina, qui in suis corpo - ribus pro
Christo imma - nia pertule-runt tor-men-ta! * Et
i - deo perci-pere merue - runt immarcesci -

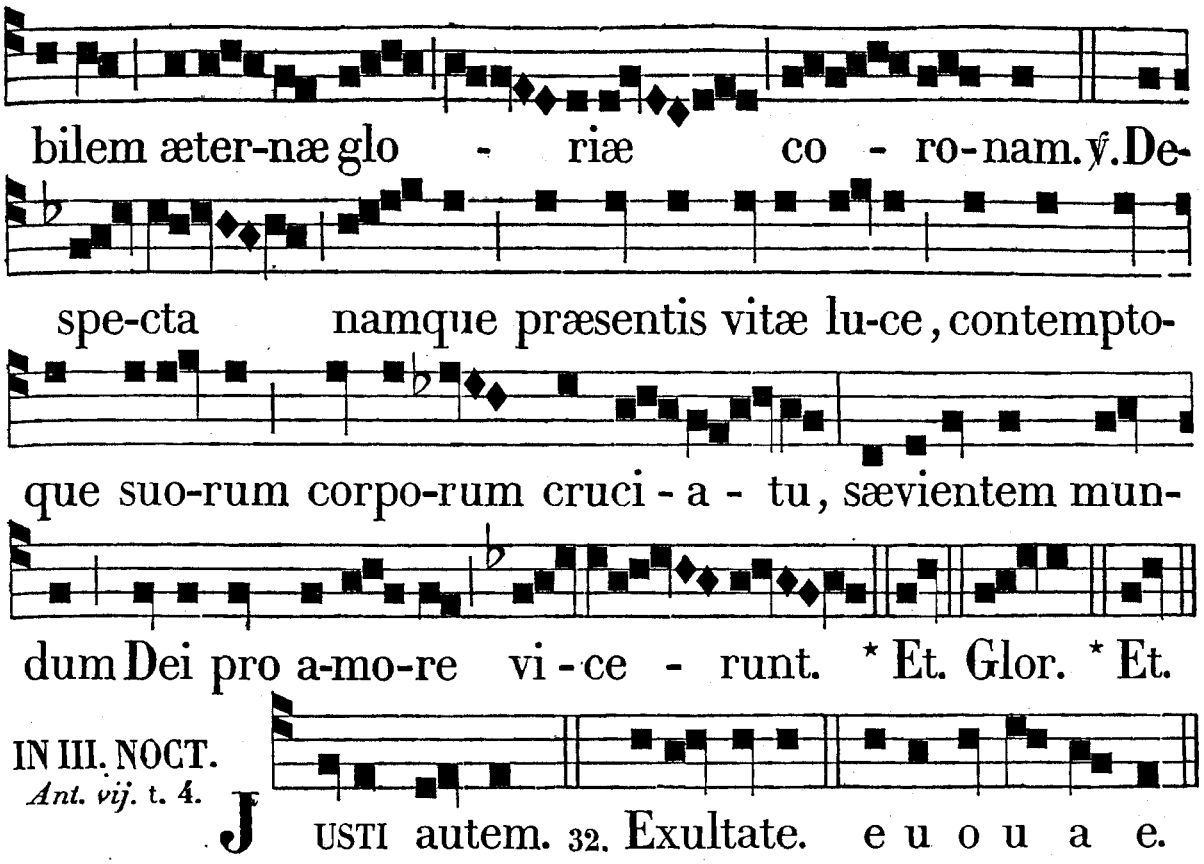

IN III. NOCT.
Ant. vij. t. 4.

JUSTI autem. 32. Exultate. e u o u a e.

Psalmus 32.

EXULTATE justi in Dómino : * rectos decet collaudátio.

Confitémini Dómino in cíthara : * in psaltério decem chordárum psállite illi.

Cantáte ei cánticum novum : * bene psállite ei in vociferatióne.

Quia rectum est verbum Dómini : * et ómnia ópera ejus in fide.

Díligit misericórdiam, et judícium : * misericórdia Dómini plena est terra.

Verbo Dómini cœli firmáti sunt : * et spíritu oris ejus omnis virtus eórum.

Cóngregans sicut in utre aquas maris : * ponens in thesáuris abyssos.

Tímeat Dóminum omnis terra : * ab eo autem commoveántur omnes inhabitántes orbem.

Quóniam ipse dixit, et facta sunt : * ipse mandávit, et creáta sunt.

Dóminus díssipat consília géntium : * réprobat autem cogitatiónes populórum, et réprobat consília príncipum.

Consílium autem Dómini in ætérnum manet : * cogitatiónes cordis ejus in generatiónem, et generatiónem.

Beáta gens, cujus est Dóminus, Deus ejus: * pópulus, quem elégit in hereditátem sibi.

De cœlo respéxit Dóminus: * vidit omnes fílios hóminum.

De præparáto habitáculo suo * respéxit super omnes, qui hábitant terram.

Qui finxit sigillátim corda eórum: * qui intélligit ómnia ópera eórum.

Non salvátur rex per multam virtútem: * et gigas non salvábitur in multitúdine virtútis suæ.

Fallax equus ad salútem: * in abundántia autem virtútis suæ non salvábitur.

Ecce óculi Dómini super metuéntes eum: * et in eis, qui sperant super misericórdia ejus.

Ut éruat a morte ánimas eórum: * et alat eos in fame.

Anima nostra sústinet Dóminum: * quóniam adjútor, et protéctor noster est.

Quia in eo lætábitur cor nostrum: * et in nómine sancto ejus sperávimus.

Fiat misericórdia tua, Dómine, super nos: * quemádmodum sperávimus in te.

Ant. vij.

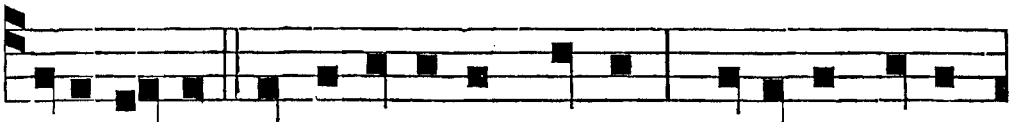

JUSTI autem in perpetuum vivent, et apud Domi-

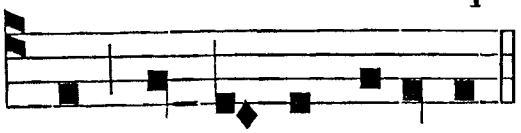

num est merces e-orum.

Ant. viij. t. 8.

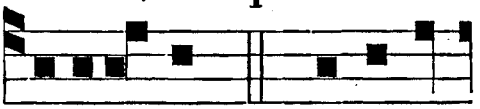

TRADI-DERUNT. 33. Benedi-

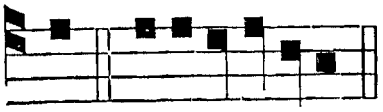

cam. e u o u a e.

Psalmus 33.

BENEDICAM Dóminum in omni témpore: * semper laus ejus in ore meo.

In Dómino laudábitur ánima mea: * áudiant mansuéti, et læténtur.

Magnificáte Dóminum mecum: * et exaltémus nomen ejus in idípsum.

Exquisívi Dóminum, et exaudívit me: * et ex ómnibus tribulatiónibus meis erípuit me.

Accédite ad eum, et illuminámini: * et fácies vestræ non confundéntur.

Iste pauper clamávit, et Dóminus exaudívit eum: * et de ómnibus tribulatiónibus ejus salvávit eum.

Immíttet Angelus Dómini in circúitu timéntium eum: * et erípiet eos.

Gustáte, et vidéte, quóniam suávis est Dóminus: * beátus vir, qui sperat in eo.

Timéte Dóminum omnes sancti ejus: * quóniam non est inópia timéntibus eum.

Dívites eguérunt, et esuriérunt: * inquiréntes autem Dóminum non minuéntur omni bono.

Veníte fílii, audíte me: * timórem Dómini docébo vos.

Quis est homo, qui vult vitam: * díligit dies vidére bonos?

Próhibe linguam tuam a malo: * et lábia tua ne loquántur dolum.

Divérte a malo, et fac bonum: * inquíre pacem, et perséquere eam.

Oculi Dómini super justos: * et aures ejus in preces eórum.

Vultus autem Dómini super faciéntes mala: * ut perdat de terra memóriam eórum.

Clamavérunt justi, et Dóminus exaudívit eos: * et ex ómnibus tribulatiónibus eórum liberávit eos.

Juxta est Dóminus iis, qui tribuláto sunt corde: * et húmiles spíritu salvábit.

Multæ tribulatiónes justórum: * et de ómnibus his liberábit eos Dóminus.

Custódit Dóminus ómnia ossa eórum: * unum ex his non conterétur.

Mors peccatórum péssima: * et qui odérunt justum, delínquent.

Rédimet Dóminus ánimas servórum suórum: * et non delínquent omnes, qui sperant in eo.

Ant. viij.

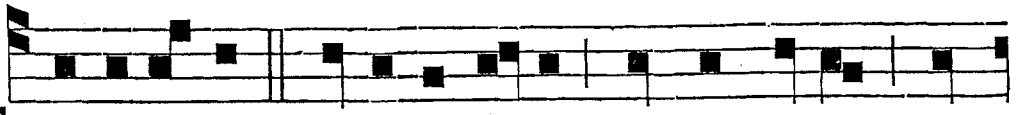

TRA-DI-DERUNT corpora su-a propter Deum ad

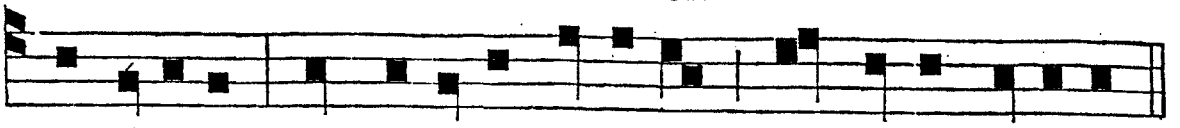

supplici-a, ut hæredes fi-e-rent in domo Domini.

Ant. ix. t. 1.

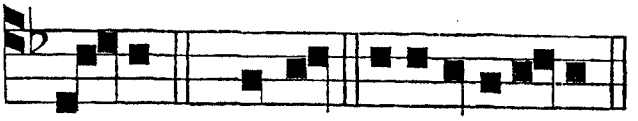

E C - CE. 45. Deus. e u o u a e.

Psalmus 45.

DEUS noster refúgium, et virtus: * adjútor in tribulatiónibus, quæ invenérunt nos nimis.

Proptérea non timébimus, dum turbábitur terra: * et transferéntur montes in cor maris.

Sonuérunt, et turbátæ sunt aquæ eórum: * conturbáti sunt montes in fortitúdine ejus.

Flúminis ímpetus lætíficat civitátem Dei: * sanctificávit tabernáculum suum Altíssimus.

Deus in médio ejus, non commovébitur: * adjuvábit eam Deus mane dilúculo.

Conturbátæ sunt gentes, et inclináta sunt regna: * dedit vocem suam, mota est terra.

Dóminus virtútum nobíscum: * suscéptor noster Deus Jacob.

Veníte et vidéte ópera Dómini, quæ pósuit prodígia super terram: * áuferens bella usque ad finem terræ.

Arcum cónteret, et confrínget arma, * et scuta combúret igni.

Vacáte, et vidéte, quóniam ego sum Deus: * exaltábor in géntibus, et exaltábor in terra.

Dóminus virtútum nobíscum: * suscéptor noster Deus Jacob.

Ant. ix.

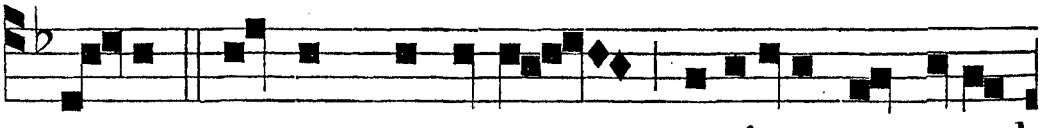

E C - CE merces sanctorum copiosa est apud

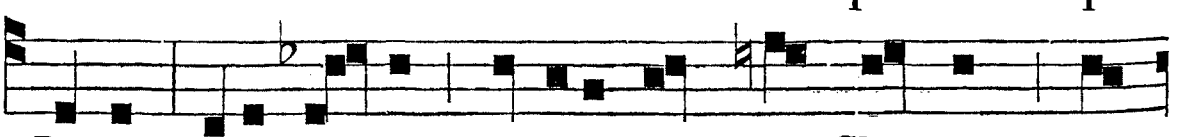

Deum; ipsi ve-ro mortu-i sunt pro Chri-sto, et

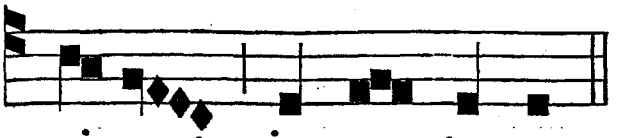

℣. Justi autem in perpétuum vivent.
℟. Et apud Dóminum est merces eórum.

vi-vent in æ- ternum.

℟. *vij.* t. 5.

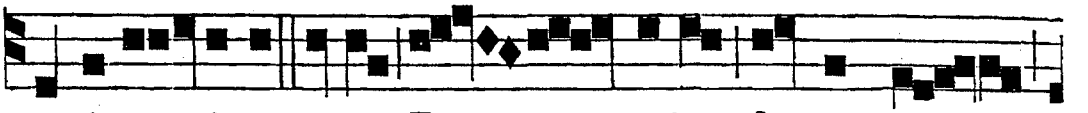

IN circu- i-tu tuo, Do - mine, lumen est

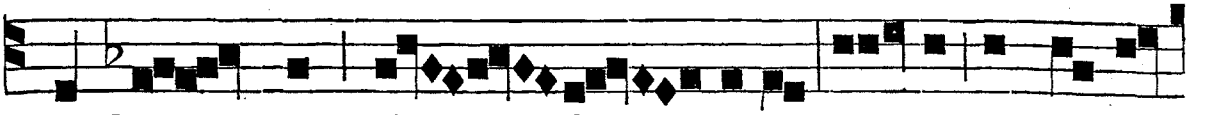

quod numquam de- fi - ci-et, u - bi consti-tu-

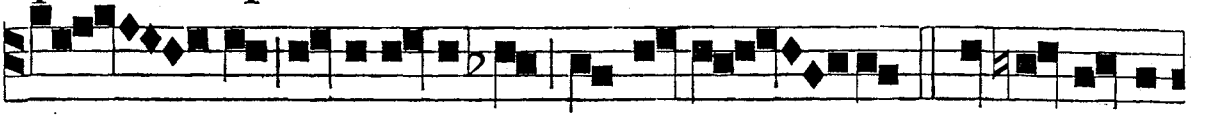

i - sti lu-cidissimas mansi-o - nes: * I - bi requi-

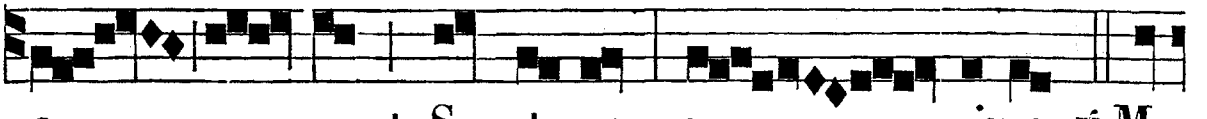

e - scunt Sanctorum a - nimæ. ℣. Ma-

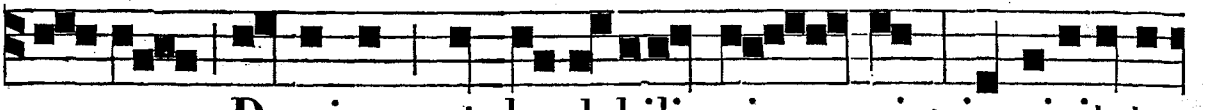

gnus Dominus, et laudabilis ni - mis; in civitate

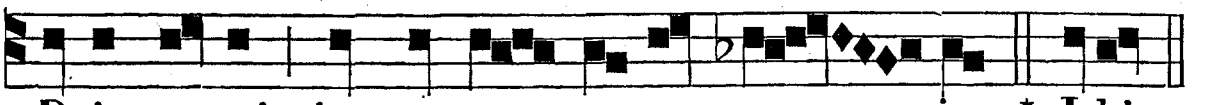

Dei nostri in monte sancto e - jus * I-bi.

℟. *viij.* *t.* 8.

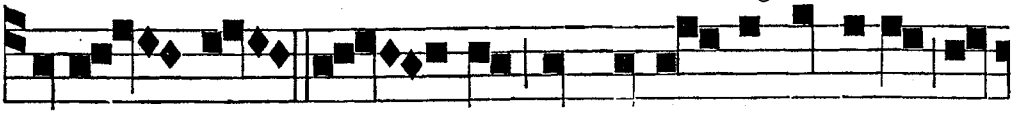

SANCTI me - i, qui in i - sto sæculo cer-

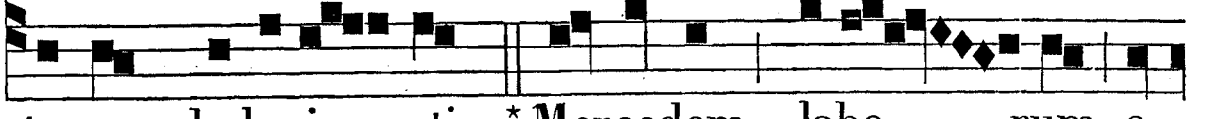

tamen habu-i - stis, * Mercedem labo - rum e-

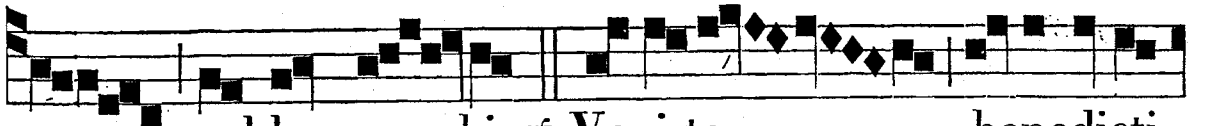

go reddam vo - bis. ℣. Veni-te, benedicti

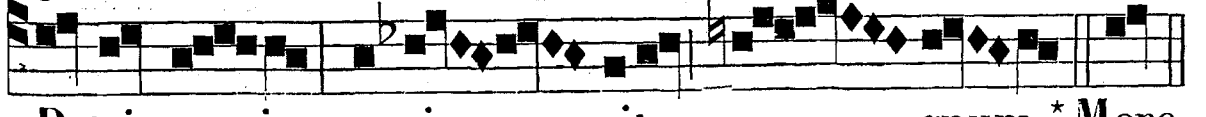

Patris me-i, per-ci - pite re - gnum. * Merc.

℟. *ix.* Lavérunt, *ut supra*, *p.* *56.

Ante Laud. ℣. Exultábunt sancti in glória. ℟. Lætabúntur in cubílibus suis.

IN LAUDIBUS ET AD HORAS. *Ant. j.* t. 7.

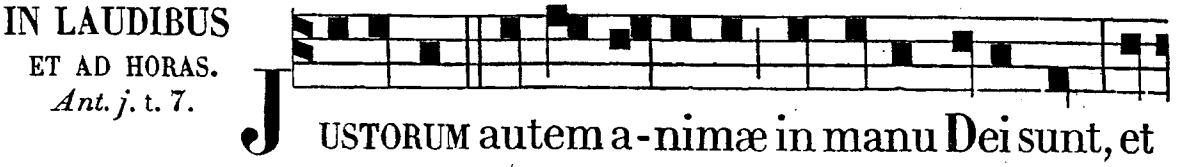

JUSTORUM autem a-nimæ in manu Dei sunt, et non tanget il-los tormentum mali-tiæ. *Ps.* Dominus. e u o u a e.

Ant. ij. t. 8.

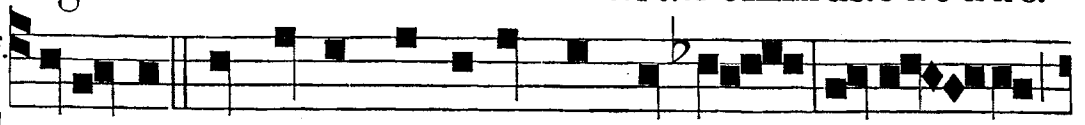

CUM palma ad regna pervenerunt sancti, co-ro - nas decoris meruerunt de manu Domini. *Ps.* Jubilat. e u o u a e.

Ant. iij. t. 1.

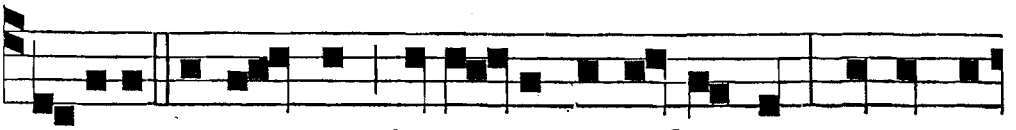

CORPORA sanctorum in pa-ce sepulta sunt: et vivent nomina e-o- rum in æ-ternum. *Ps.* Deus. e u o u a e.

Ant. iv. t. 8.

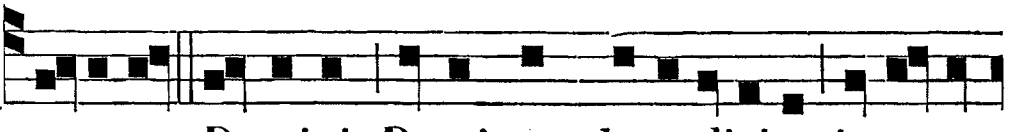

MARTYRES Domini, Dominum benedicite in æternum. *C.* Benedic. e u o u a e.

Ant. v. t. 8.

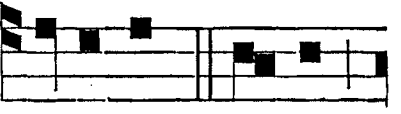

MARTYRUM chorus, laudate Dominum in excelsis. *Ps.* Laudate. e u o u a e.

In Tot. Dup. Hymn. t. 4.

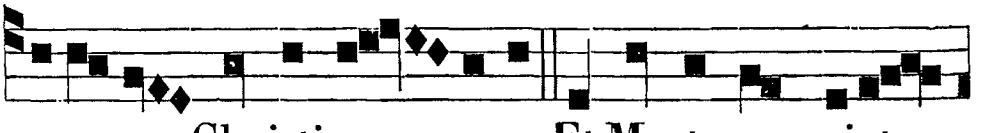

ÆTERNA Christi mu - nera, Et Martyrum victorias, Laudes fe- rentes de - bitas Lætis canamus mentibus.

Terróre victo sæculi,
Pœnísque spretis córporis,
Mortis sacræ compéndio
Vitam beátam póssident.

Tradúntur igni Márty-
res,
Et bestiárum déntibus;
Armáta sævit úngulis
Tortóris insáni manus.

Nudáta pendent víscera,
Sanguis sacrátus fúnditur;
Sed pérmanent immóbiles,
Vitæ perénnis grátia.

Te nunc, Redémptor,
quæsumus,
Ut Mártyrum consórtio,
Jungas precántes sérvulos
In sempitérna sæcula. Amen.

℣. Mirábilis Deus. ℟. In Sanctis suis.

Tonus Hymni in Duplicibus, et infra habetur supra, pag. *43.

Ad Bened. *Ant.* t. 1.

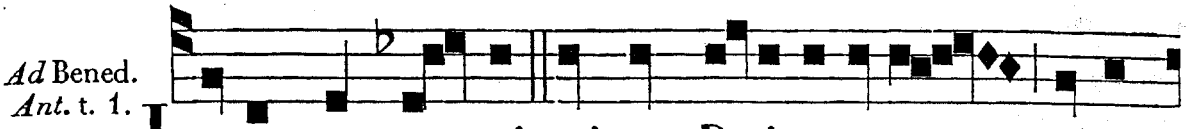

I - STI sunt san-cti qui pro De-i amore minas

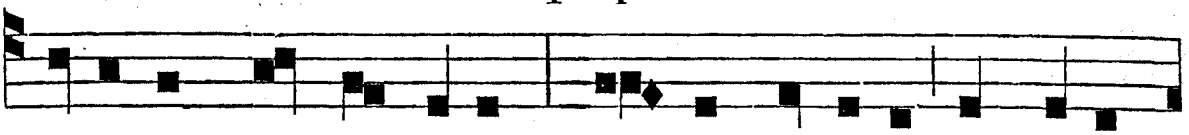

hominum contempserunt : san-cti Martyres in regno

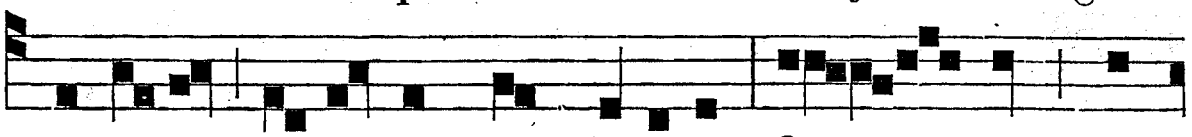

cœ-lo-rum ex-ul-tant cum Angelis : O quam pre-

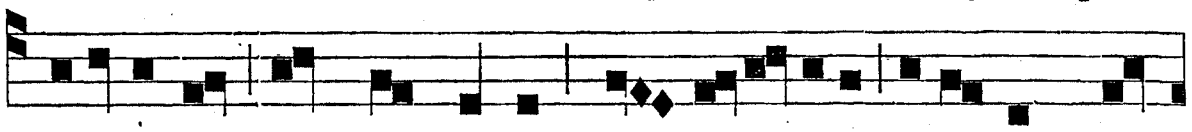

ti-o-sa est mors sanctorum, qui as-si-due as-sistunt an-

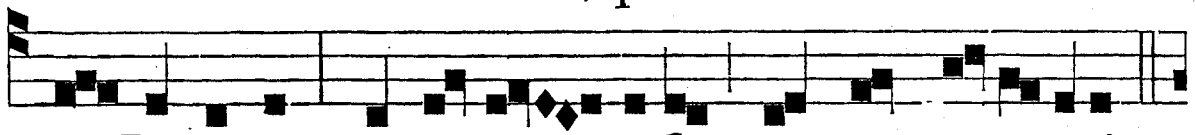

te Dominum, et ab in - vi̇em non sunt se-parati.

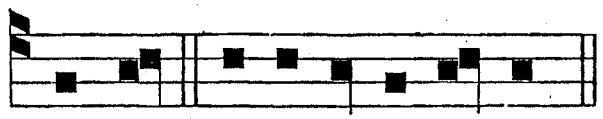

Be-ned. e u o u a e.

AD TERTIAM.
℟. *br.* t. 6.

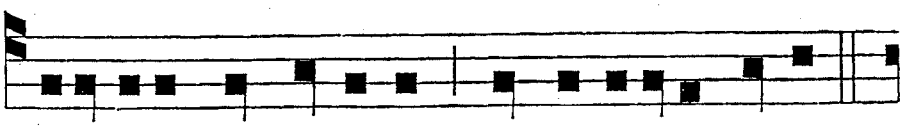

L ÆTAMINI in Domino, et exultate justi,

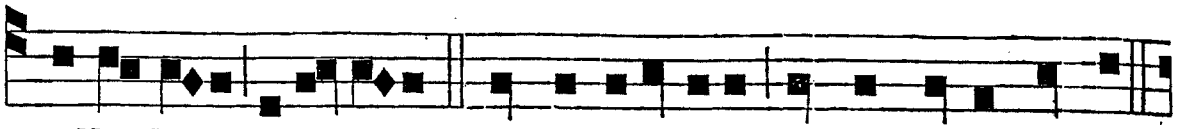

* Alle-luia, al-le-luia. ℣. Et gloriamini omnes recti corde.

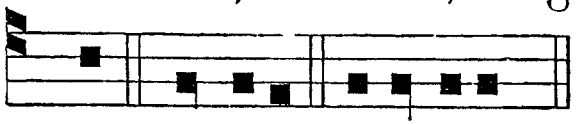

℣. Exúltent justi in conspéctu Dei.
℟. Et delecténtur in lætítia.

* All. Gloria. Lætamini.

℟. *br.* t. 6.

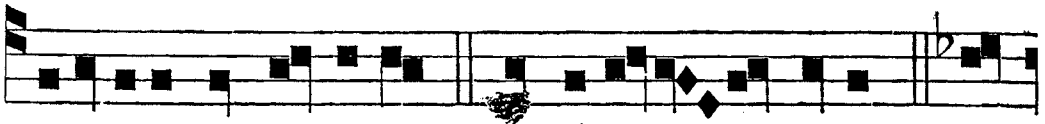

LÆTAMINI in Domino, * Et exul-ta-te justi. ℣. Et

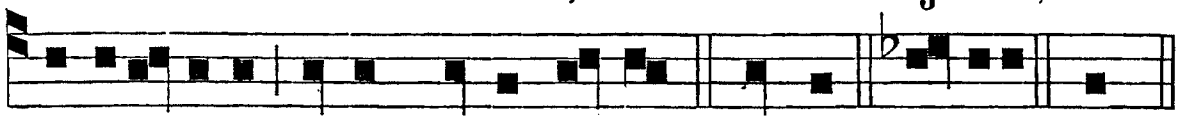

gloria-mini omnes recti corde. * Et ex. Gloria. Læt.

AD SEXTAM.
℟. *br.* t. 6.

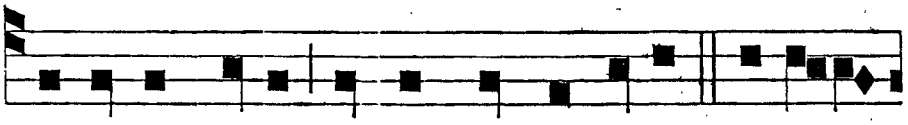

E-XULTENT justi in conspectu Dei, * Alle-lu-

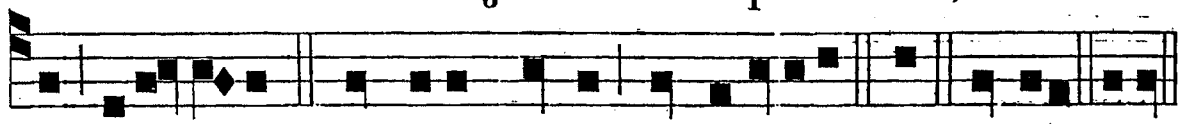

ia, alle-luia. ℣. Et delectentur in lætiti-a. * All. Gloria. Exul.

℣. Justi autem in perpétuum vivent. ℟. Et apud Dóminum est merces eórum.

℟. *br.* t. 6.

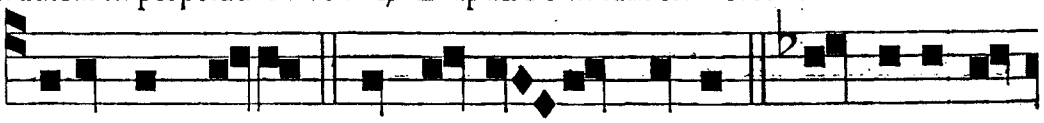

E-XULTENT justi * In conspectu De-i. ℣. Et delecten-

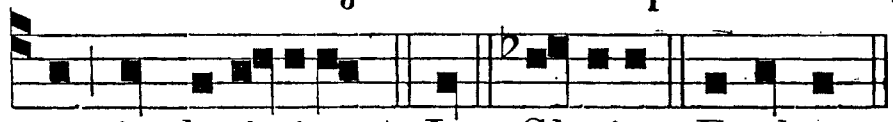

tur in læti-ti-a. * In. Gloria. Exultent.

AD NONAM.
℟. *br.* t. 6.

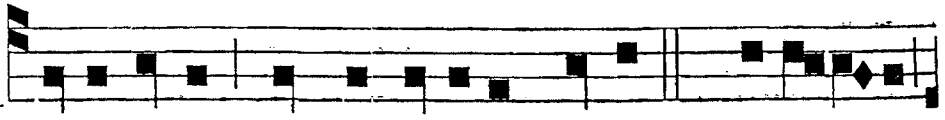

JUSTI autem in perpetuum vivent, * Alle-luia,

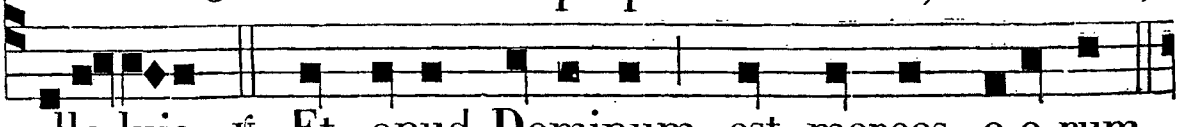

alle-luia. ℣. Et apud Dominum est merces e-o-rum.

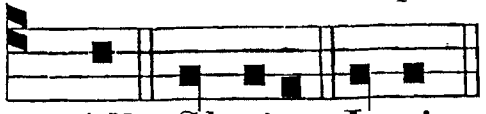

℣. Mirábilis Deus. ℟. In Sanctis suis.

* All. Gloria. Justi.

℟. *br.* t. 6.

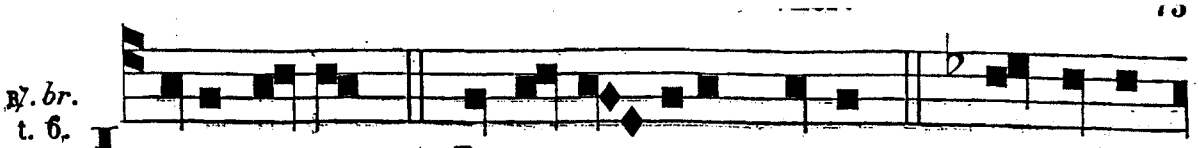

JUSTI autem * In perpe-tuum vivent. ℣. Et apud

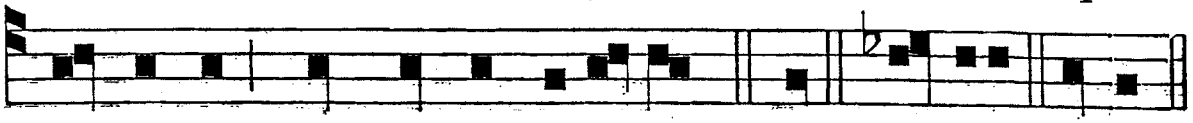

Do-minum est merces e-o-rum. * In. Gloria. Justi.

AD II. VESPERAS. *Psalmi p.* 106. — *Ant. j. Laud.* — *Hymn. et* ℣. *ut in* 1. *Vesp.*

Ad Magnif. *Ant.* t. 8.

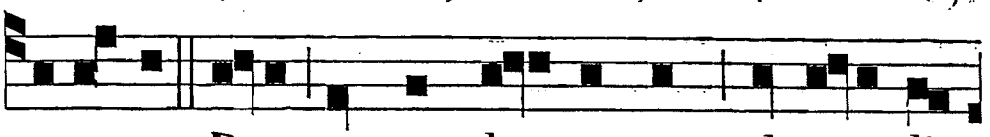

ABSTERGET Deus omnem la-crymam ab o-cu-lis



Sanctorum: et jam non e-rit amplius ne-que lu-ctus,

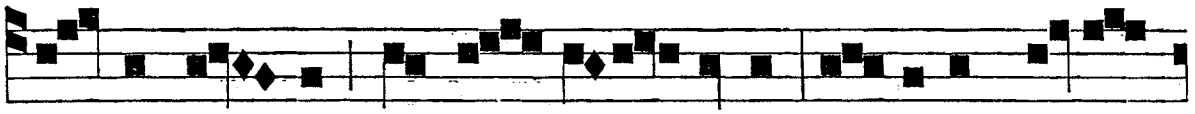

ne-que cla-mor, sed nec ul-lus dolor: quoniam prio-

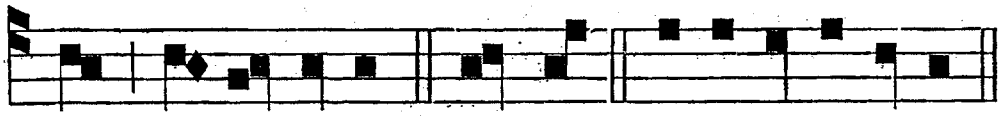

ra transi-erunt. Magnif. e u o u a e.

IN COMMUNI UNIUS CONFESSORIS.

AD I. VESPERAS. *Sup. Psalm. Ant.* t. 1.

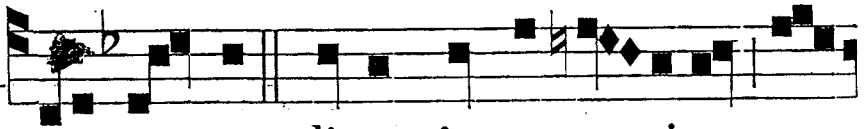

ISTE sanctus digne in memo-ri-am ver-



titur hominum, qui ad gaudium transi-it Ange-lorum.

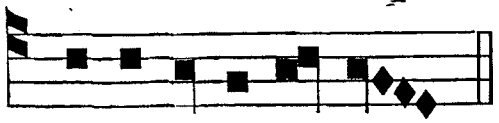

℟. *vj.* Sancte, *ut infra p.* *84.

e u o u a e.

Sequentes toni cantantur ad Vesperas et Matutinum unius Confes. pro qualitate diei.

In Totis Dupl. Hymnus. t. 1.

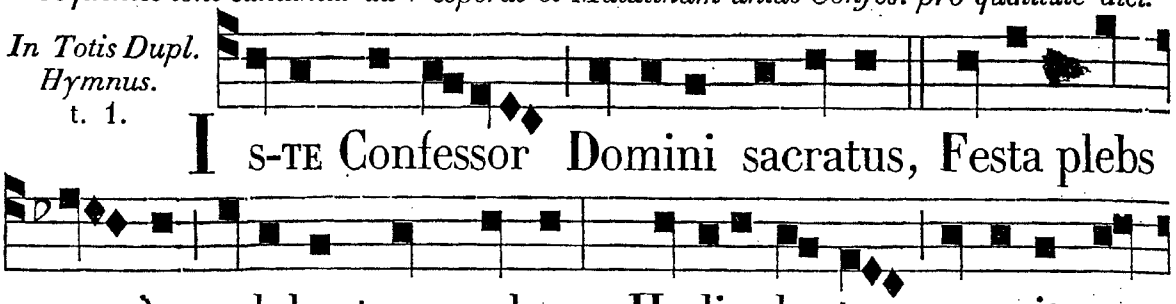

I s-te Confessor Domini sacratus, Festa plebs cu-jus celebrat per orbem, Hodie læ-tus meruit se-creta Scandere cœ-li.

Qui pius, prudens, húmilis, pudícus,
Sóbrius, castus fuit, et quiétus,
Vita dum præsens vegetávit ejus
Córporis artus.
Ob sacrum cujus méritum frequénter
Membra languéntum modo sanitáti,
Quólibet morbo fúerint graváta,
Restituúntur.

Unde nunc noster chorus in honórem
Ipsius hymnum canit hunc libénter,
Ut piis ejus précibus juvémur,
Omne per ævum.
Sit salus illi, decus, atque virtus,
Qui supra cœli résidens cacúmen,
Tótius mundi máchinam gubérnat
Trinus et unus. Amen.

℣. Amávit eum Dóminus et ornávit eum. ℟. Stolam glóriæ induit eum.

In Fest. SS. Ordinis Nostri: ℣. Ora pro nobis, beáte N. ℟. Ut digni efficiámur promissiónibus Christi.

In Festis Dupl. Hymnus. t. 1.

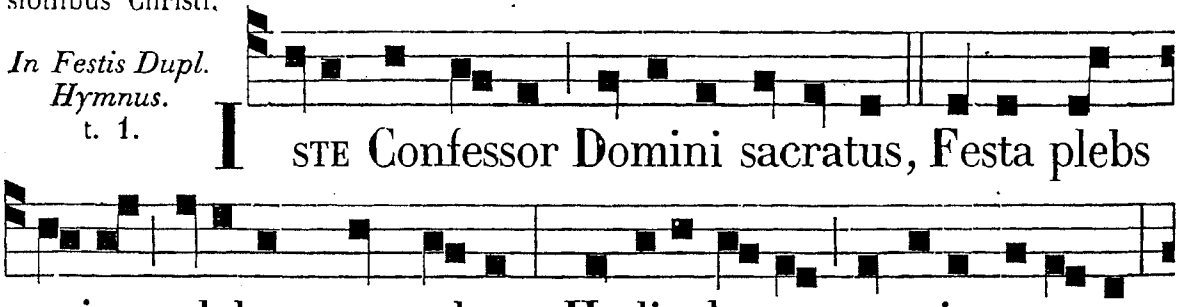

I ste Confessor Domini sacratus, Festa plebs cujus celebrat per orbem, Hodie lætus meruit secreta Scandere cœ-li.

In Festis Simpl. Hymnus. t. 8.

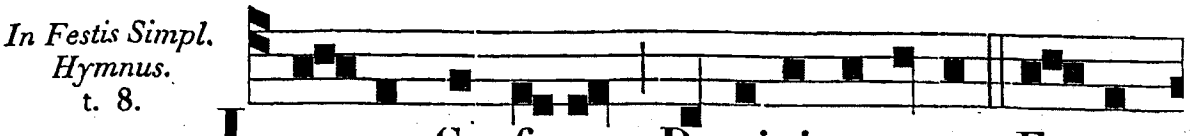

I - STE Confessor Domini sacratus, Fe-sta



plebs cu-jus celebrat per orbem, Hodi-e læ-tus meruit

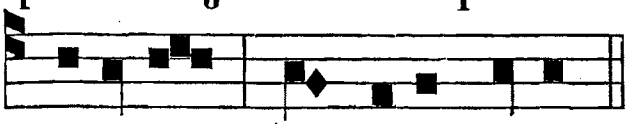

secreta Scandere cœli.

Ad Magnif. *Ant.* t. 1.

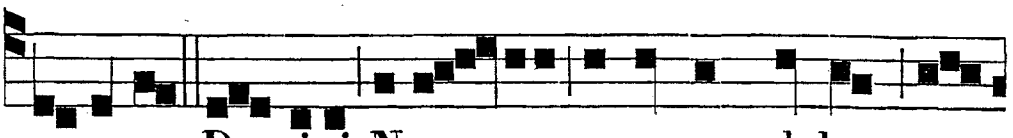

C ONFESSOR Domini, N., . . astantem plebem cor-



robora sancta intercessi - one: ut qui vi-ti-o-rum

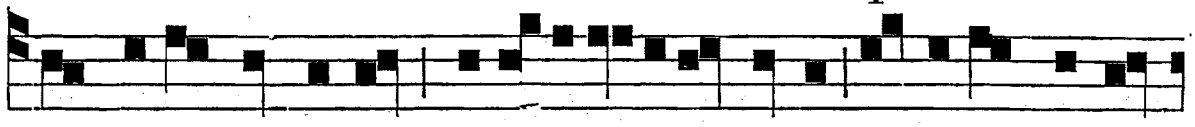

pondere premimur, bea-ti-tudinis tuæ glori-a suble-



ve-mur; et te duce æterna præmia conse - quamur.

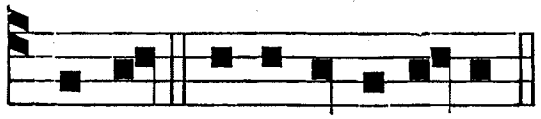

Magnif. e u o u a e.

Pro pluribus Conf. ℣. Lætámini in Dómino, et exultáte justi. ℟. Et gloriámini omnes recti corde.

Ad Magnif. *Ant.* t. 1. b.

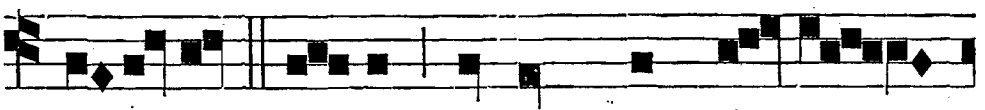

F UL-GEBUNT ju-sti, et tamquam scintil -

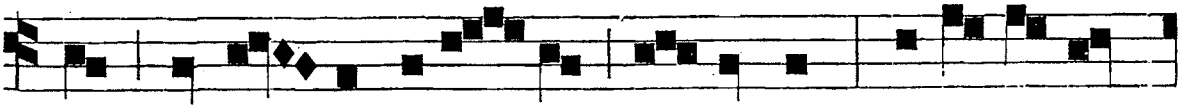

læ in a - rundine - to discurrent : judi - cabunt

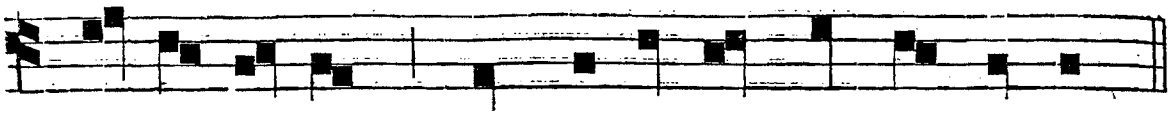

na-ti-o-nes, et regnabunt in æ-ternum.

AD MATUTINUM.
Invit. t. 2.



CONFESSO-RUM Regem ado-re-mus,

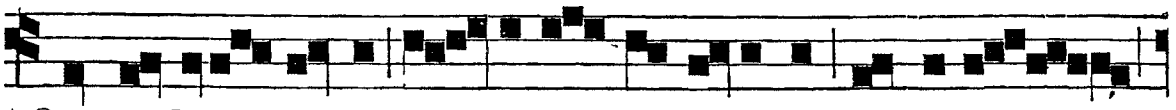

*Qui cœlestis regni me-ritum, et gloriam contulit

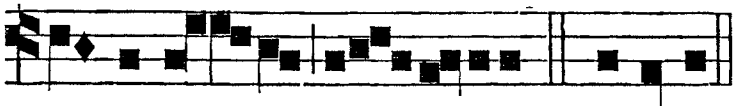

Hymnus. Iste Confessor, *ut supra ad Vesperas, pro qualitate diei.*

sancto su-o, N. , . . *Ps.* Venite. *p.* 4.

IN I. NOCT.
Ant. j. t. 3.



BE-ATUS vir. *Ps.* 1. Qui non. e u o u a e.

Psalmus 1.

BEATUS vir qui non ábiit in consílio impiórum, ¿ et in via peccatórum non stetit: * et in cáthedra pestiléntiæ non sedit.

Sed in lege Dómini volúntas ejus: * et in lege ejus meditábitur die, ac nocte.

Et erit tamquam lignum, quod plantátum est secus decúrsus aquárum: * quod fructum suum dabit in témpore suo.

Et fólium ejus non défluet: * et ómnia, quæcúmque fáciet, prosperabúntur.

Non sic ímpii, non sic: * sed tanquam pulvis, quem prójicit ventus a fácie terræ.

Ideo non resúrgent ímpii in judício: * neque peccatóres in concílio justórum.

Quóniam novit Dóminus viam justórum: * et iter impiórum períbit.

Ant. j.

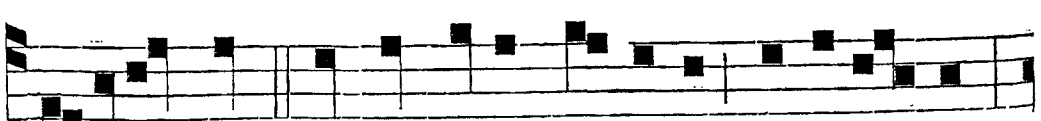

BE-ATUS vir qui in lege Domini medita-tur,

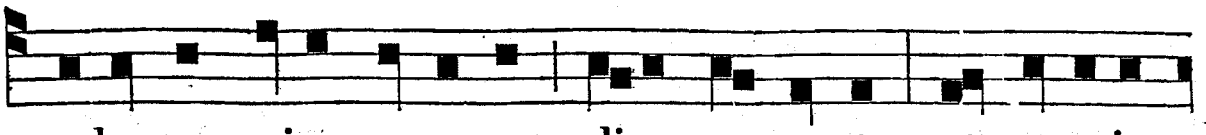

voluntas ejus permanet di-e ac nocte; et omnia

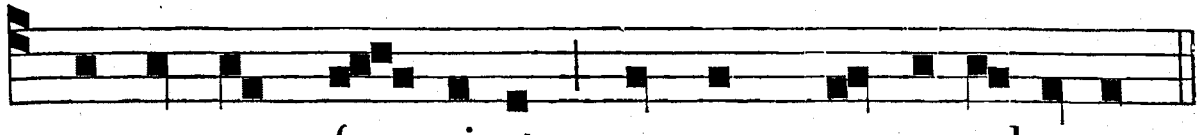

quæcumque fa - ci-et semper prospe-rabuntur.

Ant. ij. t. 1.

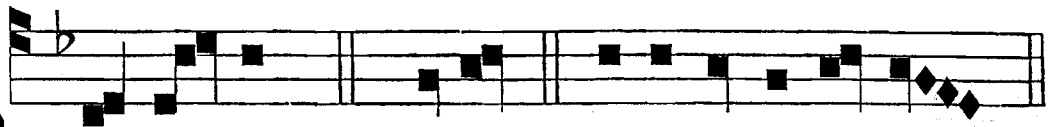

B E - A - TUS *Ps.* 2. Quare. e u o u a e.

Psalmus 2.

QUARE fremuérunt gentes, * et pópuli meditáti sunt inánia?

Astitérunt reges terræ, ¿ et príncipes convenérunt in unum, * advérsus Dóminum, et advérsus Christum ejus.

Dirumpámus víncula eórum : * et projiciámus a nobis jugum ipsórum.

Qui hábitat in cœlis irridébit eos: * et Dóminus subsannábit eos.

Tunc loquétur ad eos in ira sua : * et in furóre suo conturbábit eos.

Ego autem constitútus sum rex ab eo super Sion montem sanctum ejus : * prædicans præcéptum ejus.

Dóminus dixit ad me : * Fílius meus es tu, ego hódie génui te.

Póstula a me, et dabo tibi gentes hæreditátem tuam: * et possessiónem tuam términos terræ.

Reges eos in virga férrea: * et tanquam vas fíguli confrínges eos.

Et nunc reges intellígite: * erudímini qui judicátis terram.

Servíte Dómino in timóre: * et exultáte ei cum tremóre.

Apprehéndite disciplínam, nequándo irascátur Dóminus: * et pereátis de via justa.

Cum exárserit in brevi ira ejus: * beáti omnes, qui confídunt in eo.

Ant. ij.

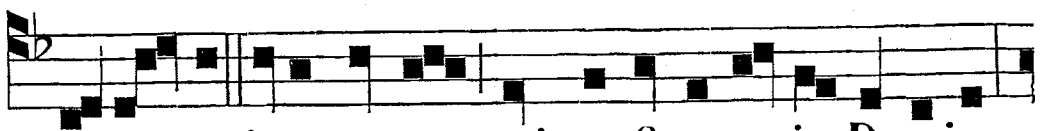

B E- A - TUS iste sanctus, qui confisus est in Domino,

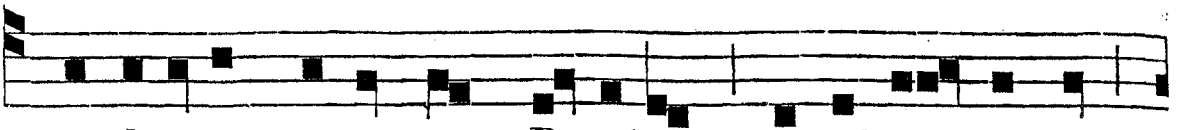

prædicavit præceptum Domini; consti-tu-tus est



Ant. iij. t. 8.

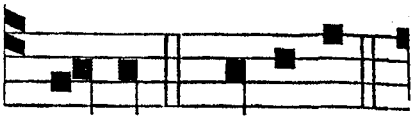

in monte sancto ejus. T U es. 3. Domine.

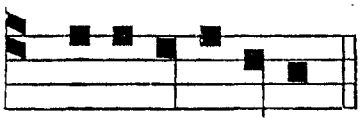

e u o u a e.

Psalmus 3.

DOMINE, quid multiplicáti sunt, qui tríbulant me?* multi insúrgunt advérsum me.

Multi dicunt ánimæ meæ: * Non est salus ipsi in Deo ejus.

Tu autem, Dómine, suscéptor meus es: * glória mea, et exáltans caput meum.

Voce mea ad Dóminum clamávi: * et exaudívit me de monte sancto suo.

Ego dormívi, et soporátus sum: * et exurréxi, quia Dóminus suscépit me.

Non timébo míllia pópuli circumdántis me: * exúrge, Dómine, salvum me fac, Deus meus.

Quóniam tu percussísti omnes adversántes mihi sine causa: * dentes peccatórum contrivísti.

Dómini est salus: * et super pópulum tuum benedíctio tua.

Ant. iij.

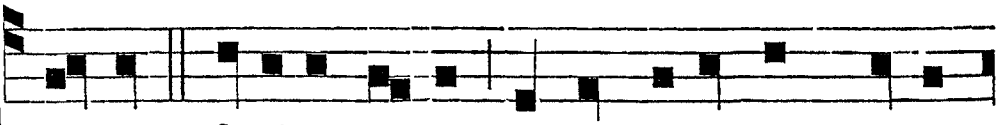

T U es glori-a me-a, tu es susceptor meus,

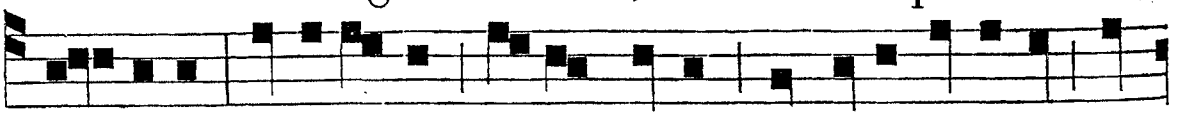

Do-mine, tu exaltas caput meum, et exaudisti me de

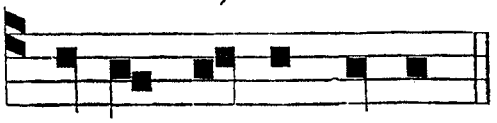

monte sancto tu-o.

℣. Amávit eum Dóminus et ornávit eum. ℟. Stolam glóriæ induit eum.

℟. *j.* t. 7.

EUGE, serve bone, et fidelis; quia in pauca fuisti fidelis, supra multa te constituam, * Intra in gaudium Domini tui. ℣. Domine, quinque talenta tradidisti mihi; ecce alia quinque superlucratus sum. * Intra.

℟. *ij.* t. 1.

JUSTUS germinabit sicut lilium; * Et florebit in æternum ante Dominum. ℣. Plantatus in domo Domini, in atriis domus Dei nostri. * Et.

℟. *iij.* t. 1.

ISTE sanctus dignus in memoriam vertitur hominum, qui ad gaudium transiit Angelorum: * Quoniam in hac

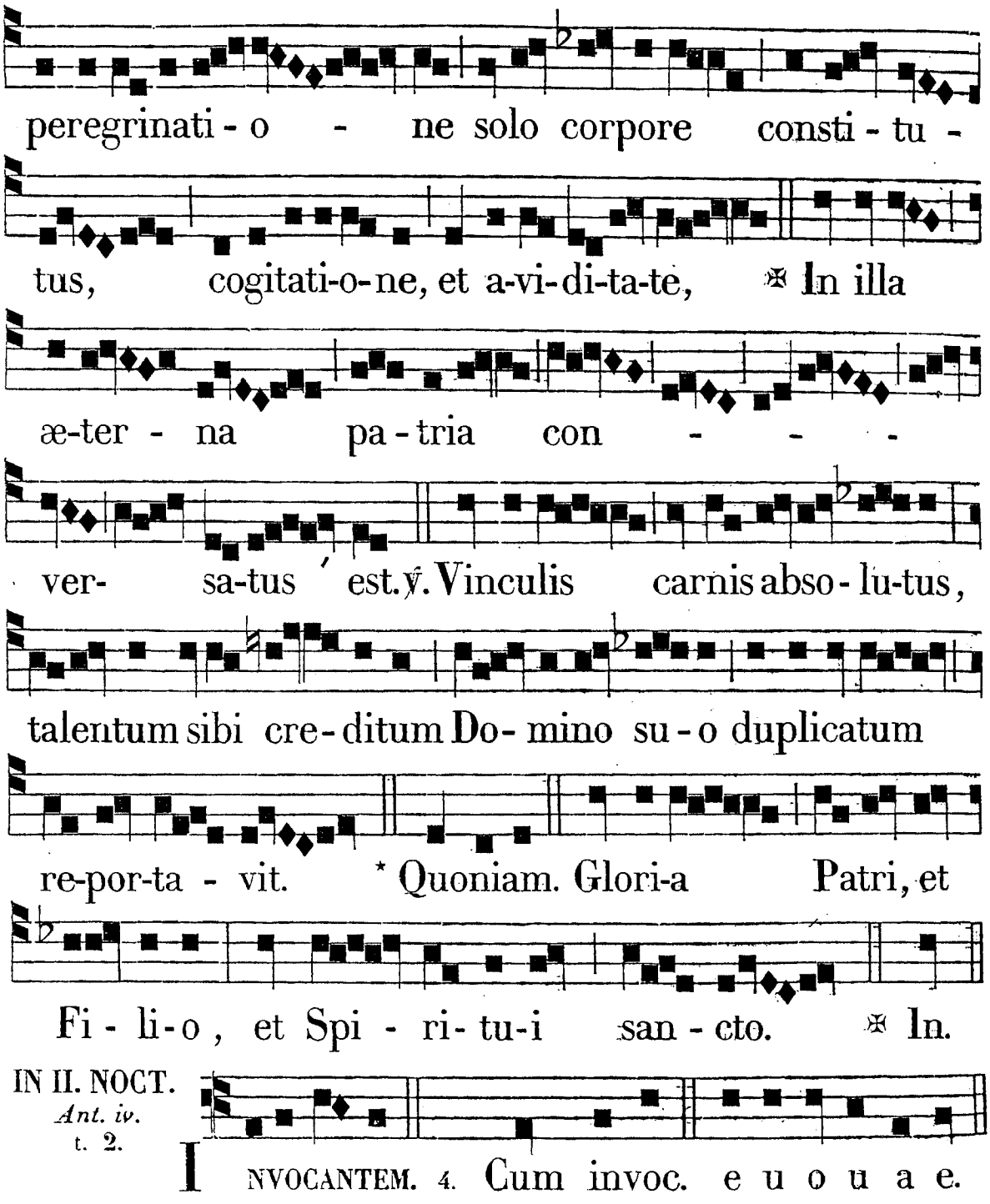

IN II. NOCT.
Ant. iv.
t. 2.

INVOCANTEM. 4. Cum invoc. e u o u a e.

Psalmus 4.

CUM invocárem, exaudívit me Deus justítiæ meæ: * in tribulatióne dilatásti mihi.

Miserére mei: * et exáudi oratiónem meam.

Fílii hóminum úsquequo gravi corde? * ut quid dilígitis vanitátem, et quæritis mendácium?

Et scitóte, quóniam mirificávit Dóminus sanctum suum: * Dóminus exáudiet me, cum clamávero ad eum.

Irascímini, et nolíte peccáre:* quæ dícitis in córdibus vestris, in cubílibus vestris compungímini.

Sacrificáte sacrifícium justítiæ, ¿ et speráte in Dómino: * multi dicunt: Quis osténdit nobis bona?

Signátum est super nos lumen vultus tui, Dómine:* dedísti lætítiam in corde meo.

A fructu fruménti, vini, et ólei sui, * multiplicáti sunt.

In pace in idípsum: * dórmiam, et requiéscam.

Quóniam tu, Dómine, singuláriter in spe* constituísti me.

Ant. iv.

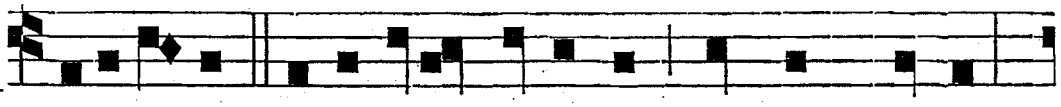

INVOCANTEM exaudivit Dominus sanctum su-um:

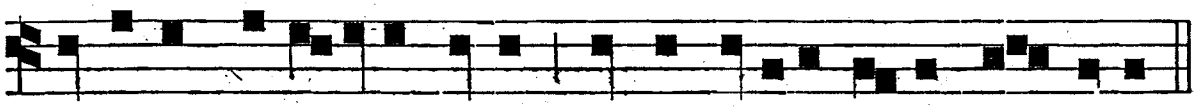

Dominus exaudivit e-um, et constituit e-um in pace.

Ant. v. t. 8.

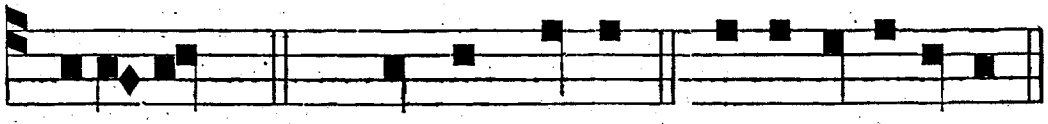

LÆTENTUR. *Ps.* 5. Verba me-a. e u o u a e.

Psalmus 5.

VERBA mea áuribus pércipe, Dómine; * intéllige clamórem meum.

Inténde voci oratiónis meæ: * Rex meus, et Deus meus.

Quóniam ad te orábo: * Dómine, mane exáudies vocem meam.

Mane astábo tibi, et vidébo: * quóniam non Deus volens iniquitátem tu es.

Neque habitábit juxta te malígnus: * neque permanébunt injústi ante óculos tuos.

Odísti omnes, qui operántur iniquitátem:* perdes omnes, qui loquúntur mendácium.

Virum sánguinum, et dolósum abominábitur Dóminus: * ego autem in multitúdine misericórdiæ tuæ,

Introíbo in domum tuam:* adorábo ad templum sanctum tuum in timóre tuo.

Dómine, deduc me in justítia tua: * propter inimícos

meos dírige in conspéctu tuo viam meam.

Quóniam non est in ore eórum véritas: * cor eórum vanum est.

Sepúlchrum patens est guttur eórum, ¿ linguis suis dolóse agébant: * júdica illos, Deus.

Décidant a cogitatiónibus suis, ¿ secúndum multitúdinem impietátum eórum expélle eos: * quóniam irritavérunt te, Dómine.

Et læténtur omnes, qui sperant in te: * in ætérnum exultábunt, et habitábis in eis.

Et gloriabúntur in te omnes, qui díligunt nomen tuum: * quóniam tu benedíces justo.

Dómine, ut scuto bonæ voluntátis tuæ * coronásti nos.

Ant. v.

LÆTENTUR omnes qui sperant in te, Domine, quoniam

tu benedixisti justo, scuto bonæ voluntatis tu-æ coronasti

Ant. vj. t. 1.

eum. DO - MI-NE. *Ps.* 8. Dominus noster. euoua e.

Psalmus 8.

DOMINE Dóminus noster, * quam admirábile est nomen tuum in univérsa terra!

Quóniam eleváta est magnificéntia tua, * super cœlos.

Ex ore infántium, et lacténtium perfecísti laudem propter inimícos tuos: * ut déstruas inimícum, et ultórem.

Quóniam vidébo cœlos tuos, ópera digitórum tuórum: * lunam, et stellas, quæ tu fundásti.

Quid est homo, quod memor es ejus? * aut fílius hóminis, quóniam vísitas eum?

Minuísti eum paulo minus ab Angelis; ¿ glória, et honóre coronásti eum: * et constituísti eum super ópera mánuum tuárum.

Omnia subjecísti sub pédibus ejus: * oves, et boves univérsas, ínsuper et pécora campi.

Vólucres cœli, et pisces maris: * qui perámbulant sémitas maris.

Dómine Dóminus noster,* quam admirábile est nomen tuum in univérsa terra!

Ant. vj.

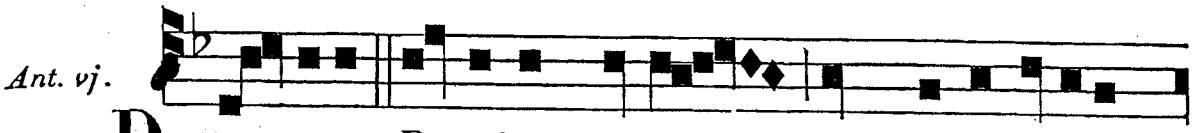

DO - MINE Dominus noster, quam admirabile

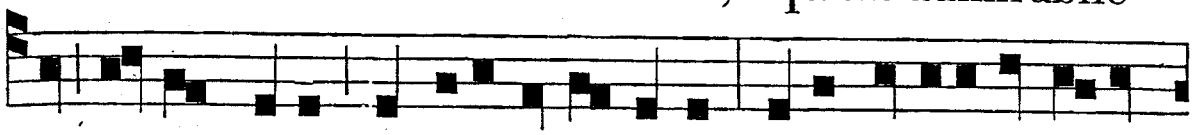

est nomen tuum in universa terra! quia gloria et hono-

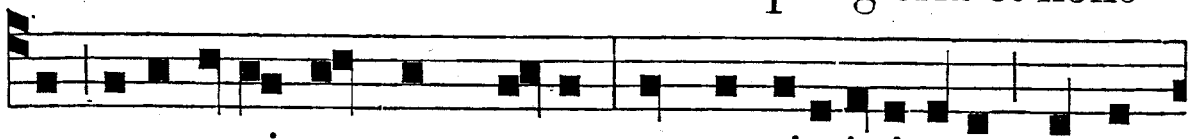

re coronasti sanctum tuum, et constituisti eum super

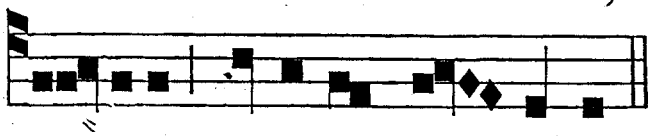

℣. Justum dedúxit Dóminus per vias rectas. ℟. Et osténdit illi regnum Dei.

o - pera manuum tu - a-rum.

℟. *iv.* t. 1.

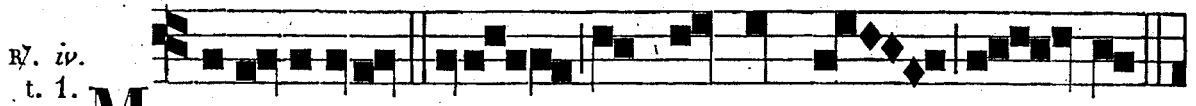

MAGNI-FICAVIT eum in conspectu re - gum;

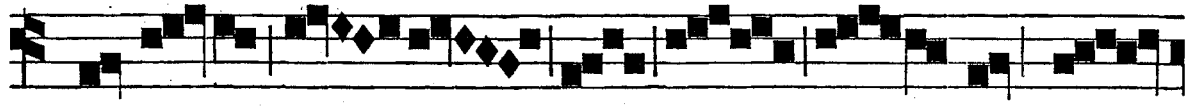

* Et de-dit il - li co - - ronam glo-

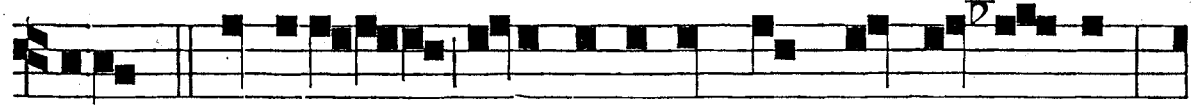

ríæ. ℣. Statuit il-li testamentum sempi - ternum,

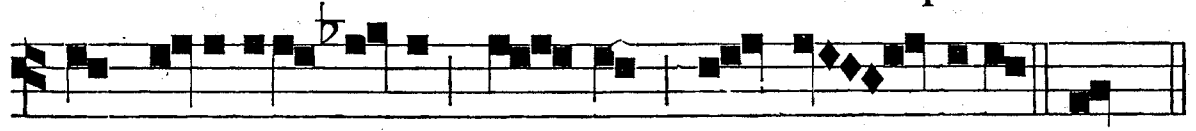

et be-a-tifi - cavit il - lum in glo - ri-a. * Et.

℟. *v.* t. 2.

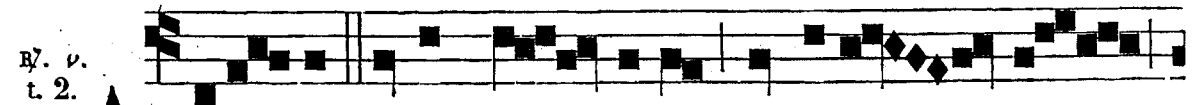

AMA-VIT eum Do - minus, et orna - vit

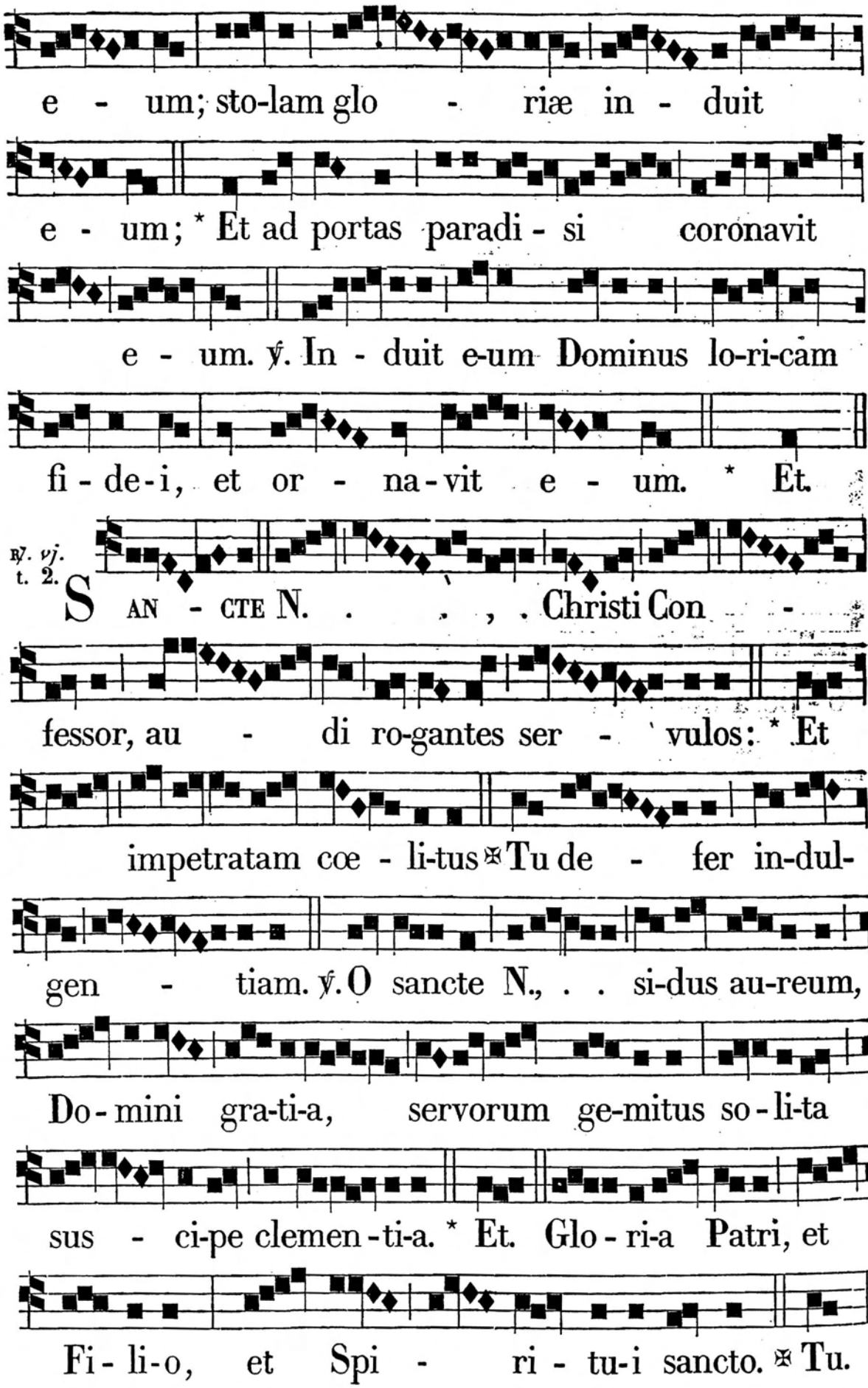
e - um; sto-lam glo - riæ in - duit
e - um; * Et ad portas paradi - si coronavit
e - um. ℣. In - duit e-um Dominus lo-ri-cam
fi - de-i, et or - na-vit e - um. * Et.
℟. vj. t. 2.
S AN - CTE N. . . , . Christi Con -
fessor, au - di ro-gantes ser - vulos: * Et
impetratam cœ - li-tus ✠ Tu de - fer in-dul-
gen - tiam. ℣. O sancte N., . . si-dus au-reum,
Do - mini gra-ti-a, servorum ge-mitus so - li-ta
sus - ci-pe clemen - ti-a. * Et. Glo - ri-a Patri, et
Fi - li-o, et Spi - ri - tu-i sancto. ✠ Tu.

IN III. NOCT.

Ant. vij. t. 8.

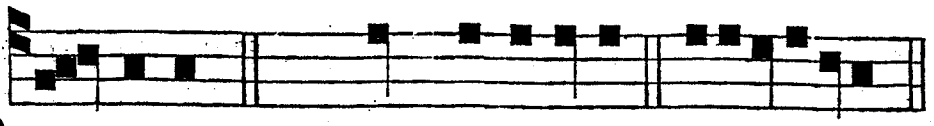

D O - MI-NE. *Ps.* 14. Quis habitabit. e u o u a e.

Psalmus 14.

DOMINE, quis habitábit in tabernáculo tuo, * aut quis requiéscet in monte sancto tuo?

Qui ingréditur sine mácula : * et operátur justítiam.

Qui lóquitur veritátem in corde suo : * qui non egit dolum in lingua sua.

Nec fecit próximo suo malum : * et oppróbrium non accépit advérsus próximos suos.

Ad níhilum dedúctus est in conspéctu ejus malígnus: * timéntes autem Dóminum glorificat.

Qui jurat próximo suo, et non décipit: ¿ qui pecúniam suam non dedit ad usúram, * et múnera super innocéntem non accépit.

Qui facit hæc : * non movébitur in ætérnum.

Ant. vij.

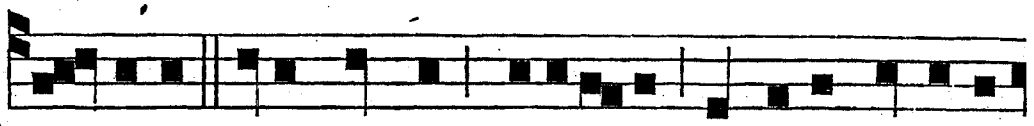

D O - MI-NE, iste sanctus habitabit in tabernaculo

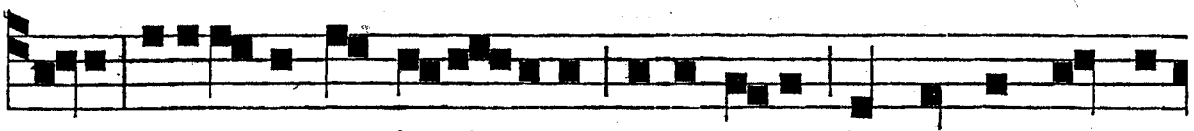

tu-o, operatus est justi - tiam, requiescet in monte sancto

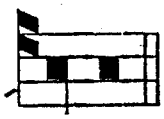

Ant viij. t. 8.

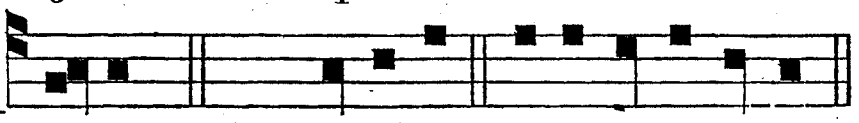

tu-o. V I - TAM. *Ps.* 20. Domine. e u o u a e.

Psalmus 20.

DOMINE, in virtúte tua lætábitur rex : * et super salutáre tuum exultábit vehemémter.

Desidérium cordis ejus tribuísti ei : * et voluntáte labiórum ejus non fraudásti eum.

Quóniam prævenísti eum in benedictiónibus dulcédinis : * posuísti in cápite ejus corónam de lápide pretióso.

Vitam pétiit a te : * et tribuísti ei longitúdinem diérum in sæculum, et in sæculum sæculi.

Magna est glória ejus in salutári tuo : * glóriam, et magnum decórem impónes super eum.

Quóniam dabis eum in benedictiónem in sæculum sæculi : * lætificábis eum in gáudio cum vultu tuo.

Quóniam rex sperat in Dómino : * et in misericórdia Altíssimi non commovébitur.

Inveniátur manus tua ómnibus inimícis tuis : * déxtera tua invéniat omnes, qui te odérunt.

Pones eos ut clíbanum ignis in témpore vultus tui : * Dóminus in ira sua conturbábit eos, et devorábit eos ignis.

Fructum eórum de terra perdes, * et semen eórum a fíliis hóminum.

Quóniam declinavérunt in te mala : * cogitavérunt consília, quæ non potuérunt stabilíre.

Quóniam pones eos dorsum : * in relíquiis tuis præparábis vultum eórum.

Exaltáre, Dómine, in virtúte tua : * cantábimus, et psallémus virtútes tuas.

Ant. viij.

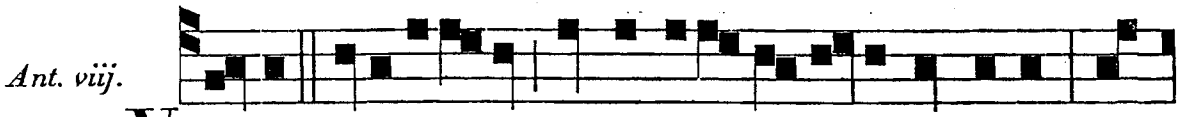

VI-TAM petiit a te, et tribui-sti e-i, Domine; glo-

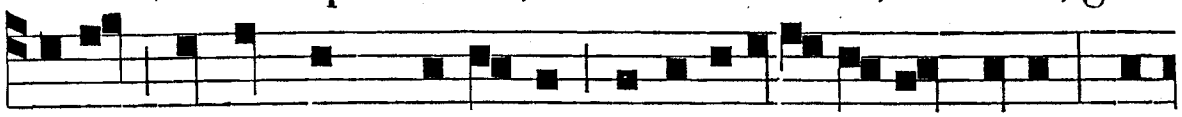

ri-am et magnum decorem imposuisti super e-um, po-

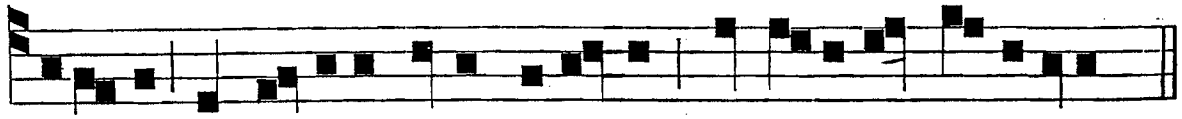

sui-sti in ca-pite e-jus coronam de la-pide preti-o-so.

Ant. ix. t. 7.

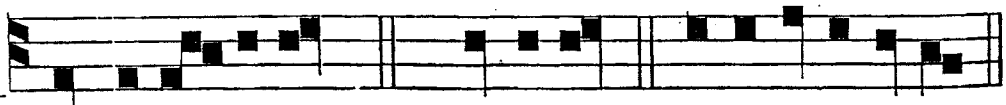

HIC ac-ci-pi-et. *Ps.* 23. Domini. e u o u a e.

Psalmus 23.

DOMINI est terra, et plenitúdo ejus : * orbis terrárum, et univérsi qui hábitant in eo.

Quia ipse super mária

fundávit eum : * et super flúmina præparávit eum.

Quis ascéndet in montem Dómini, * aut quis stabit in loco sancto ejus?

Innocens mánibus, et mundo corde, ¿ qui non accépit in vano ánimam suam, * nec jurávit in dolo próximo suo.

Hic accípiet benedictiónem a Dómino : * et misericórdiam a Deo salutári suo.

Hæc est generátio quæréntium eum, * quæréntium fáciem Dei Jacob.

Attóllite portas, príncipes, vestras, ¿ et elevámini portæ æternáles : * et introíbit Rex glóriæ.

Quis est iste Rex glóriæ? * Dóminus fortis, et potens, Dóminus potens in prælio.

Attóllite portas, príncipes, vestras, ¿ et elevámini portæ æternáles : * et introíbit Rex glóriæ.

Quis est iste Rex glóriæ? * Dóminus virtútum ipse est Rex glóriæ.

Ant. ix.

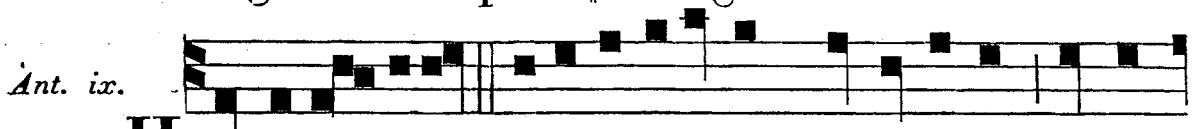

HIC ac-ci-piet benedictionem a Domino, et mi-

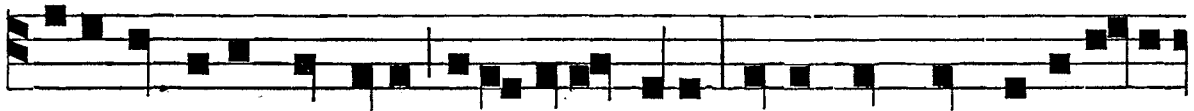

sericordiam a Deo salu-tari suo, quia hæc est generati-

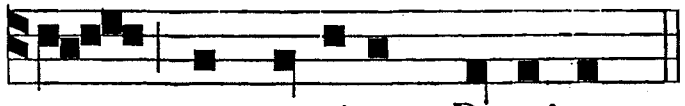

℣. Justus ut palma florébit in domo Dómini. ℟. Sicut cedrus Líbani multiplicábitur.

o quærentium Dominum.

℟. *vij.* t. 7.

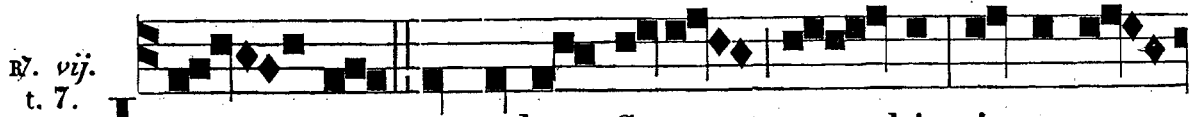

JUSTUS ut palma flore - bit, sic-ut ce-

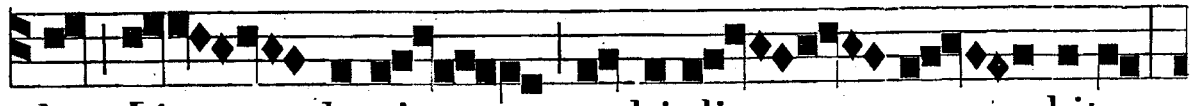

drus Li - bani multipli - ca - bitur :

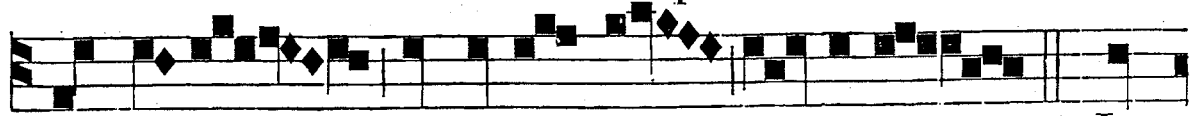

planta-tus in domo Do - mini, * In

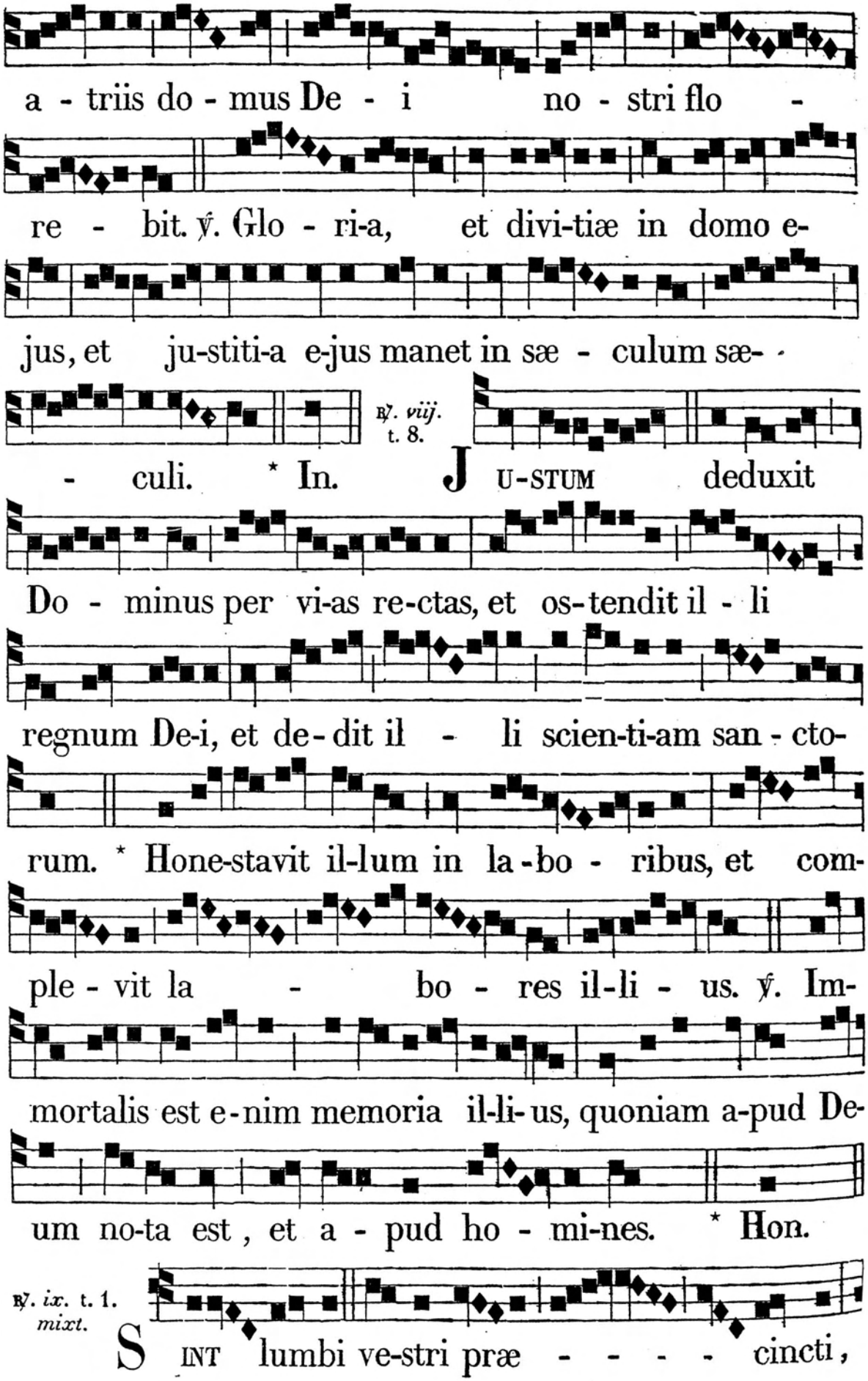
a - triis do - mus De - i no - stri flo -
re - bit. ℣. Glo - ri-a, et divi-tiæ in domo e-
jus, et ju-stiti-a e-jus manet in sæ - culum sæ-
℟. viij. t. 8.
- culi. * In. JUSTUM deduxit
Do - minus per vi-as re-ctas, et os-tendit il - li
regnum De-i, et de-dit il - li scien-ti-am san - cto-
rum. * Hone-stavit il-lum in la-bo - ribus, et com-
ple - vit la - bo - res il-li - us. ℣. Im-
mortalis est e-nim memoria il-li-us, quoniam a-pud De-
um no-ta est, et a - pud ho - mi-nes. * Hon.
℟. ix. t. 1. mixt.
SINT lumbi ve-stri præ - - - - cincti,

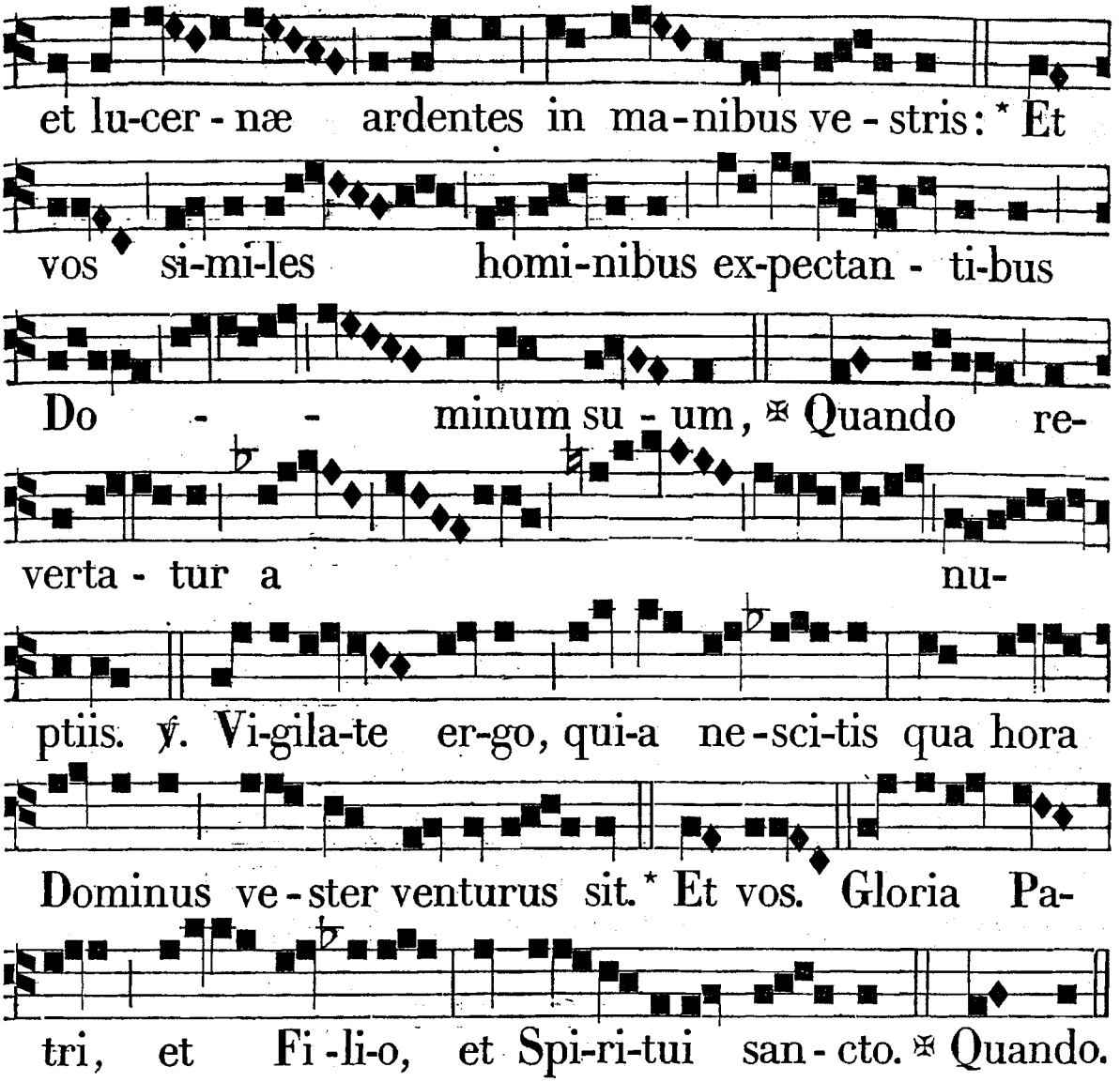

Ante Laud. ℣. Ora pro nobis, beáte N. ℟. Ut digni efficiámur promissiónibus Christi.

IN LAUDIBUS ET AD HORAS. *Ant. j.* t. 1.

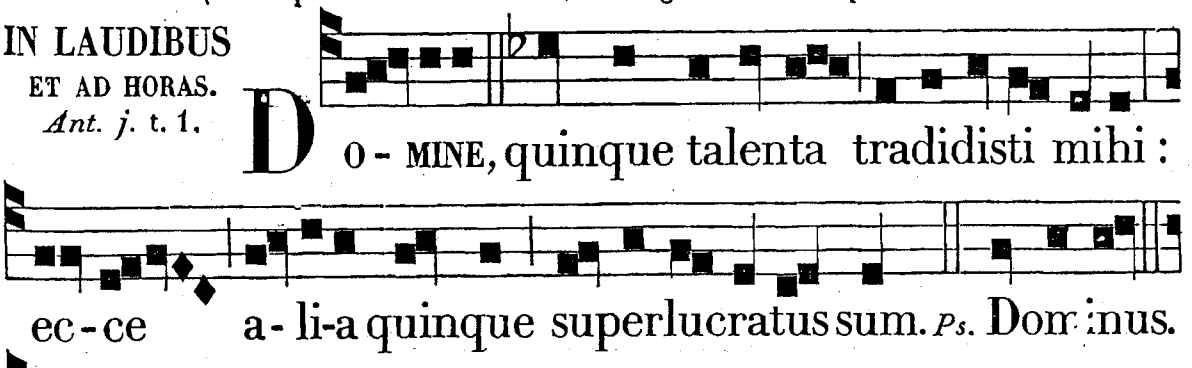

Ant. ij. t. 8.

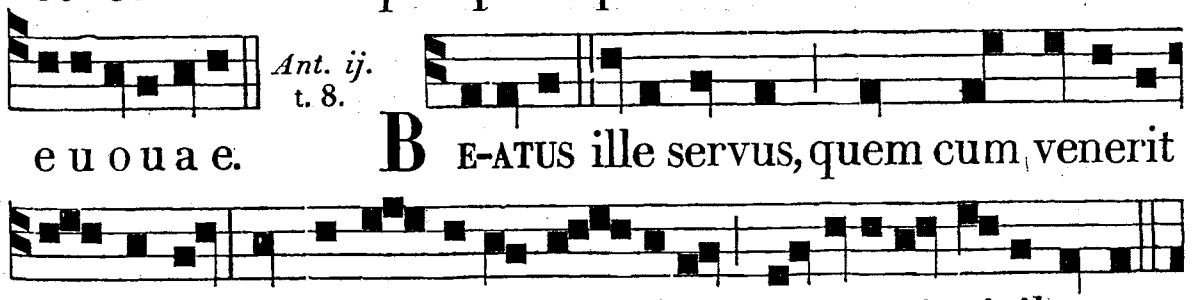

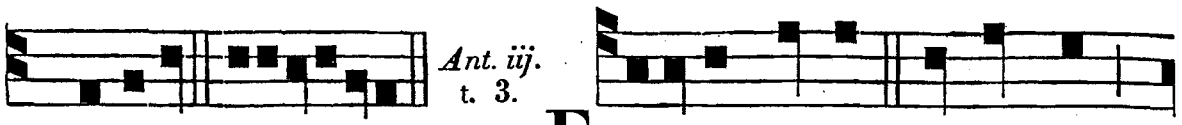

Ant. iij. t. 3.

Ps. Jubilat. e u o u a e. F I-DELIS servus, et prudens,

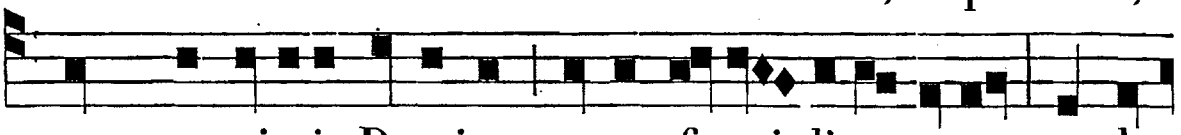

quem constituit Dominus super fa-mi-liam suam, ut det

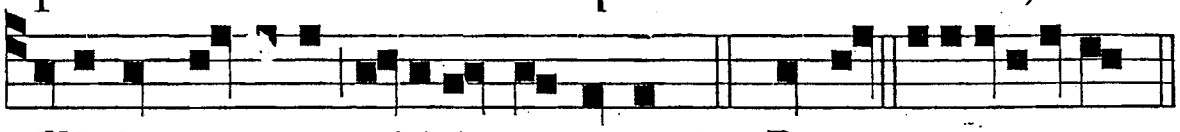

illis in tempore tritici mensuram. *Ps.* Deus. e u o u a e.

Ant. iv. t. 1.

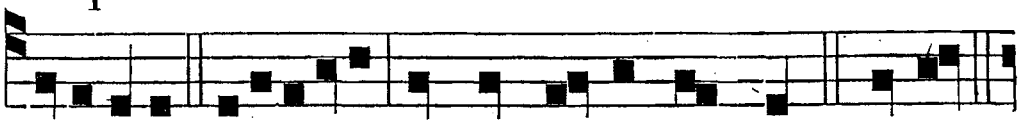

E CCE vere Israelita, in quo dolus non est. *c.* Bened.

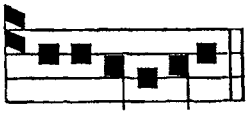

Ant. v. t. 3.

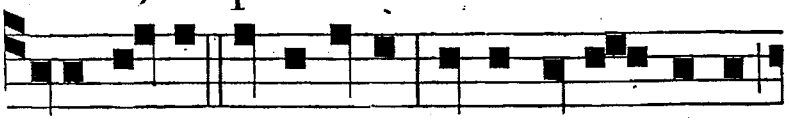

e u o u a e. S ERVE bone, et fidelis, intra in gaudium

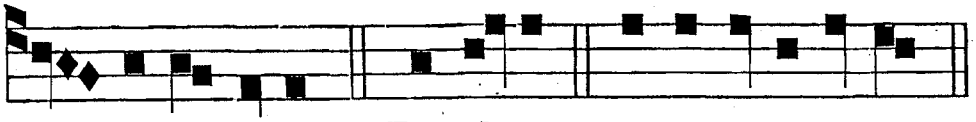

Do-mi-ni tu-i. *Ps.* Laudate. e u o u a e.

In Tot. Dupl. Hymnus. t. 4.

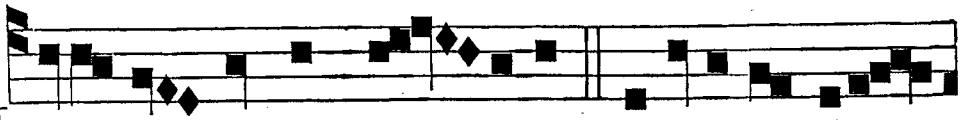

J E-SU Re-demptor om- nium, Corona confiten-

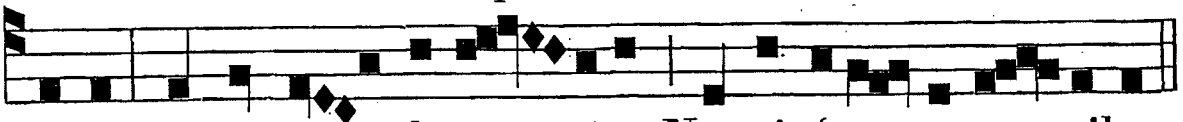

tium, In hac di- e clemen- tius Nostris fave- to pre-cibus.

Tui sacri qua nóminis
Conféssor almus cláruit,
Cujus celébrat ánnua
Devóta plebs solémnia.

Qui rite mundi gáudia
Hujus cadúca réspuens,
Cum Angelis cœléstibus
Lætus potítur præmiis.

Hujus benígnus ánnue
Nobis sequi vestígia,
Hujus precátu sérvulis
Dimítte noxam críminis.

Sit Christe, Rex piíssime,
Tibi Patríque glória,
Cum Spíritu Paráclito,
In sempitérna sæcula. Amen.

℣. Justus germinábit sicut lílium. ℟. Et florébit in ætérnum ante Dóminum.
Toni in Duplicibus et infra habentur in Comm. unius Martyris, p. *43.

Ad Bened. *Ant.* t. 1.

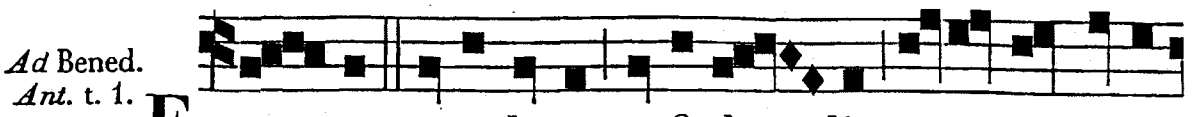

E U - GE, serve bone et fi-de - lis, quia in pauca

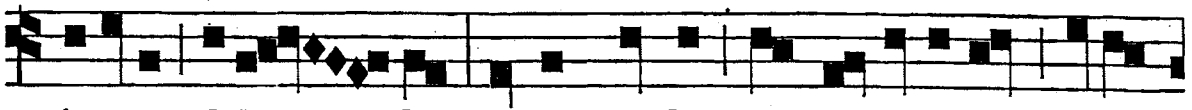

fu-isti fide - lis, supra multa te constituam, dicit

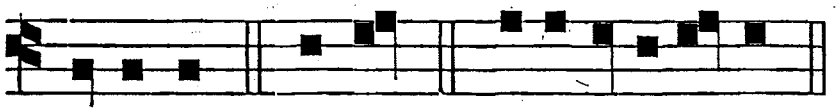

Dominus. Bened. e u o u a e.

Pro pluribus Confessoribus. ℣. Mirábilis Deus. ℟. In Sanctis suis.

Ad Bened. *Ant.* t. 1. *a.*

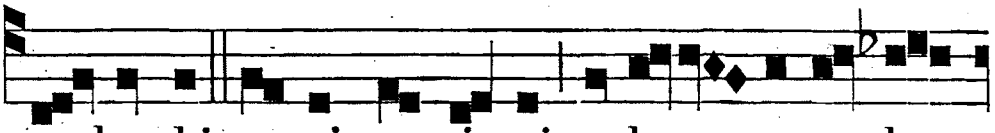

S INT lumbi vestri præcincti, et lucernæ ar-den-

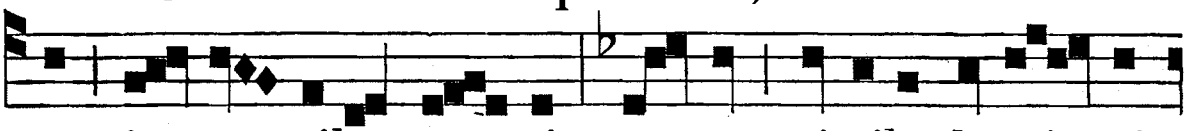

tes in ma-nibus ve-stris : et vos similes homi - ni-

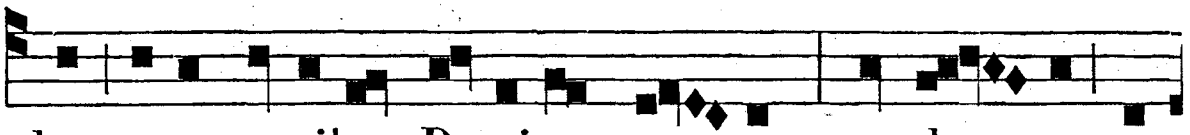

bus expectantibus Dominum su - um, quando re-

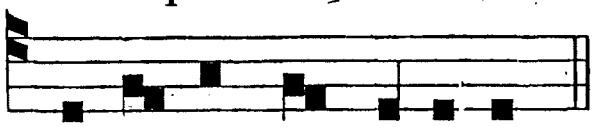

ver-ta-tur a nupti-is.

AD TERTIAM.

℟. *br.* t. 6.

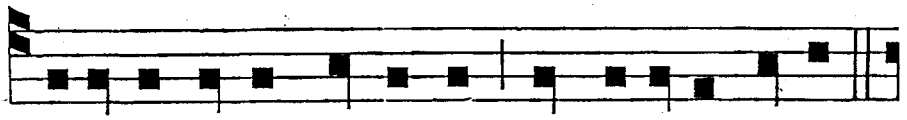

A - MAVIT e-um Dominus, et ornavit e-um;

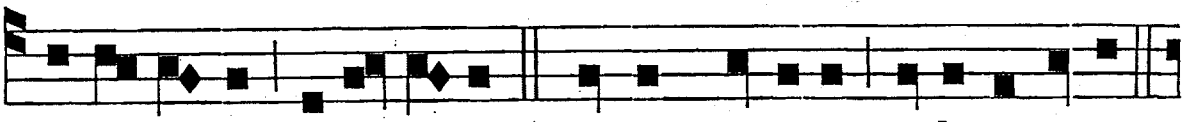

* Al-le- lu-ia, al-le-lu-ia. ℣. Stolam glori-æ indu-it e-um.

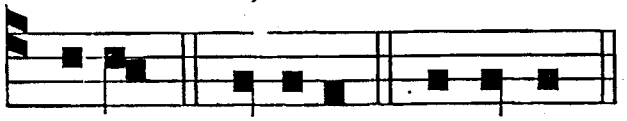

* Allel. Glori-a. Amavit.

℣. Justum dedúxit Dóminus per vias rectas. ℟. Et osténdit illi regnum Dei.

℟. *br.* t. 6.

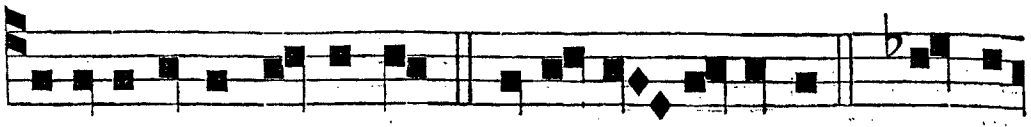

A -MAVIT eum Dominus, * Et or-na- vit e-um. ℣. Stolam

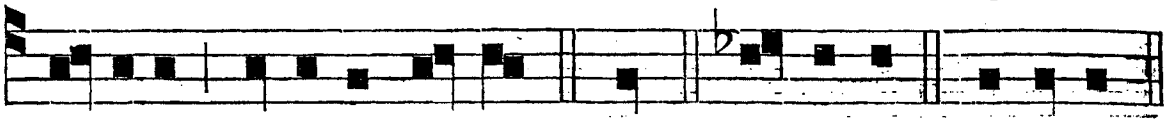

glori-æ in-du-it e - um. * Et. Glo-ri- a. A-mavit.

AD SEXTAM.
℟. *br.* t. 6.

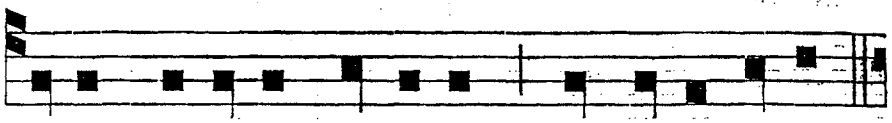

J USTUM deduxit Dominus per vi-as rectas;

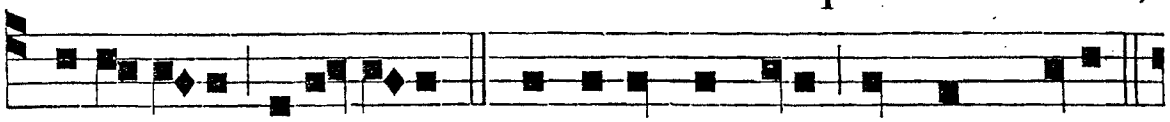

* Alle-lu-ia, alle-lu-ia. ℣. Et ostendit illi regnum Dei.

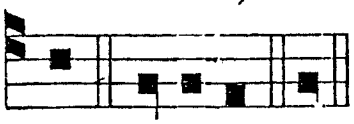

℣. Justus ut palma florébit in domo Dómini. ℟. Sicut cedrus Líbani multiplicábitur.

* Al. Gloria. Just.

℟. *br.* t. 6.

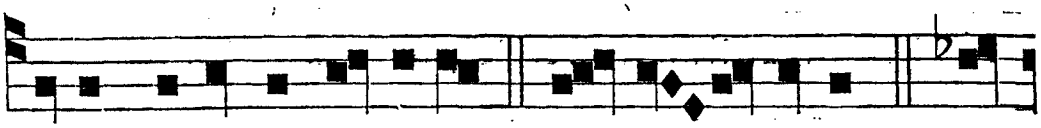

J USTUM deduxit Dominus * Per vi - as rectas. ℣. Et

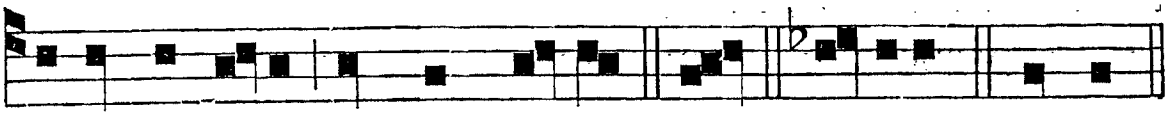

ostendit il-li regnum De-i, * Per. Gloria. Justum.

AD NONAM.
℟. *br.* t. 6.

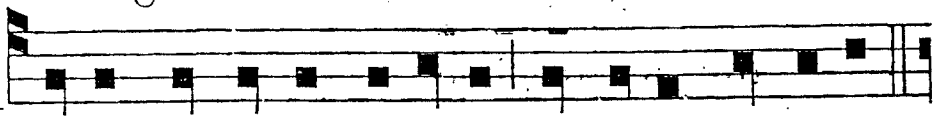

J USTUS ut palma florebit in domo Domini:

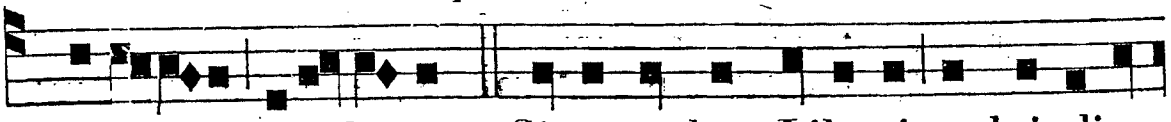

* Alleluia, alle-lu-ia. ℣. Sicut cedrus Libani mul-ti-plica-

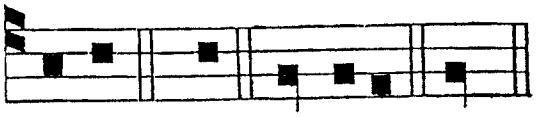

℣. Justus germinábit sicut lílium. ℟. Et florébit in ætérnum ante Dóminum.

bitur * All. Gloria. Just.

℟. *br.* t. 6.

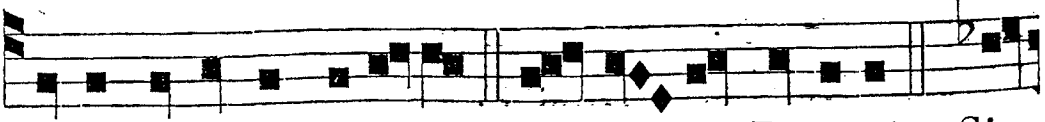

J USTUS ut palma florebit * In do-mo Domini. ℣. Sic-

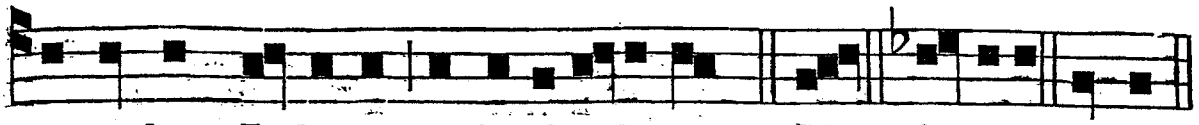

ut cedrus Li-ba-ni multiplicabitur. * In. Gloria. Justus.

AD II. VESPERAS. *Psalmi p.* 106. — *Ant. j. Laud.* — *Hymn. et ℣. ut in* 1. *Vesp.*

Ad Magnif. *Ant.* t. 1.

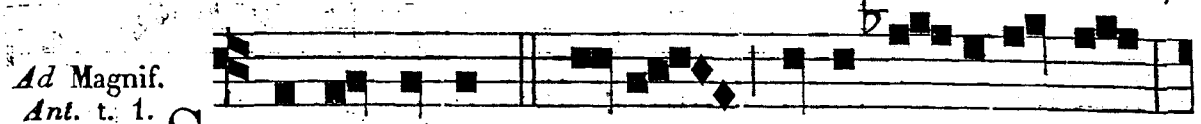

S I - MI- LA-BO e-um vi-ro sa-pien- ti,

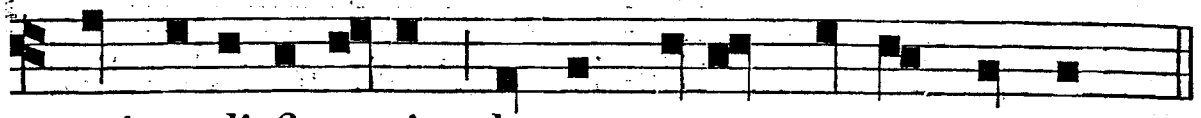

qui æ-di-fi-ca-vit domum suam su-pra pe-tram.



Magnif. e u o u a e.

IN COMMUNI UNIUS VIRGINIS,

SIVE MARTYRIS, SIVE NON MART.

AD I. VESPERAS. *Super Psalm. Ant.* t. 5.

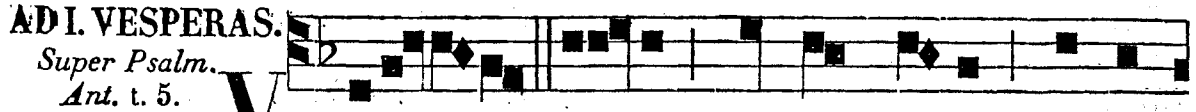

V E-NIEN-TE sponso, prudens virgo præpa-

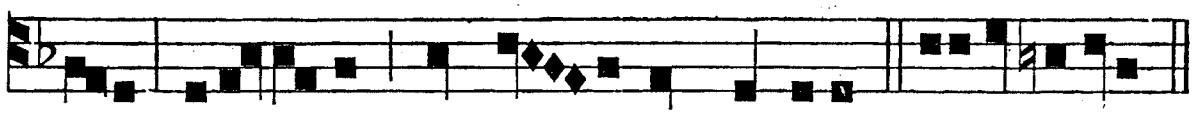

ra-ta introi-vit cum e - o ad nuptias. e u o u a e.

℣. *ix.* t. 5.

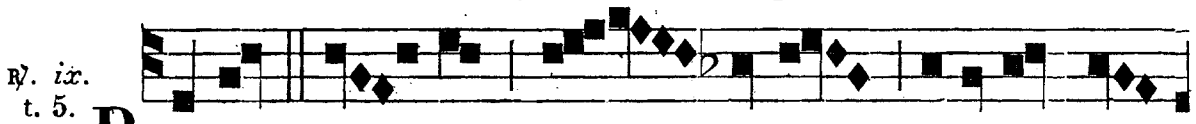

R EGNUM mun-di et omnem ornatum sæ-

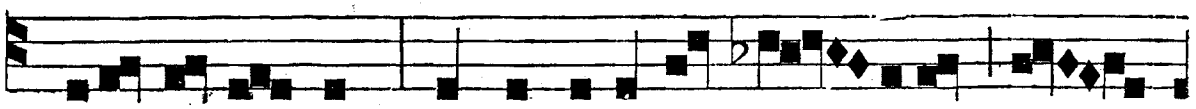

culi contempsi, propter amorem Do - mini me -

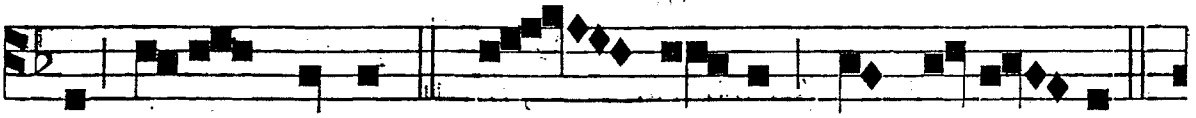

i Je-su Christi: * Quem vi - di, quem a-ma - vi,

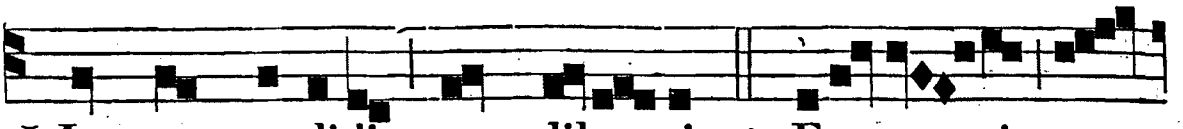

℣ In quem credidi, quem dile - xi. ℣. Eructa - vit cor

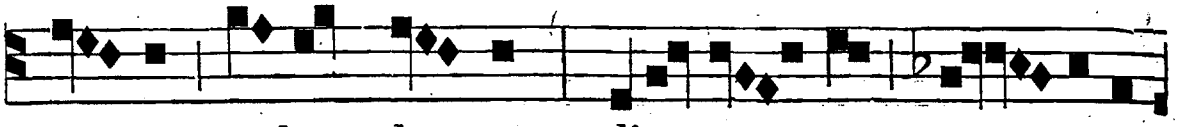

me-um verbum bo-num : dico e - go o - pera

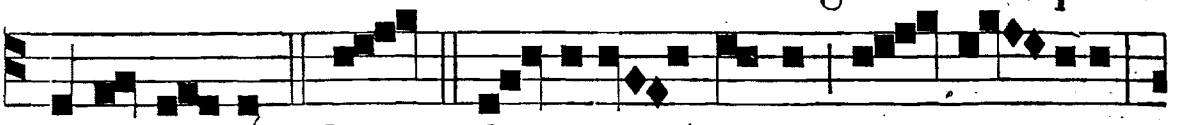

mea re - gi. * Quem. Glo-ri-a Patri, et Fi - li-o,

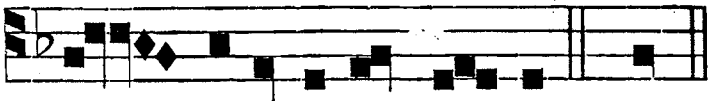

et Spi-ri-tu-i sancto. ℣ In.

In Totis Duplicibus. Hymnus. t. 1.

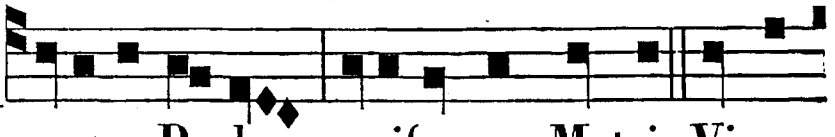

VIRGINIS Proles, opifexque Matris, Virgo

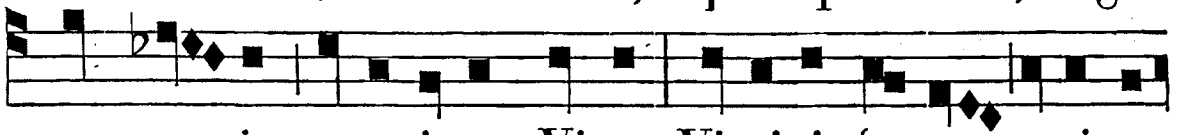

quem ges-sit, peperitque Virgo, Virginis festum canimus

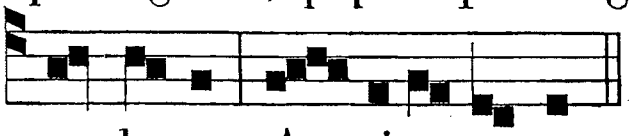

Strophæ **2.** *et* **3.** *omitt. in Fest. unius Virg. non Mart.*

trophæum, Ac- cipe votum.
be - a - tæ,

Hæc tua Virgo dúplici beáta
Sorte, dum gessit, frágilem domáre
Córporis sexum, dómuit cruéntum
Córpore sæclum.
Unde nec mortem, nec amíca mortis
Sæva pœnárum génera pavéscens,
Sánguine fuso méruit sacráta
Scándere cœlum.
Hujus obténtu, Deus alme, nostris
Parce jam culpis, vítia remíttens;
Quo tibi puri resonémus almum
Péctoris hymnum.

Glória Patri, genitæque Proli,
Et tibi compar utriúsque semper,
Spíritus alme, Deus unus, omni
Témpore sæcli. Amen.

℣. Diffúsa est grátia in lábiis tuis. ℟. Proptérea benedíxit te Deus in ætérnum.

In Fest. SS. Ord. nostri. ℣. Ora pro nobis, beáta N. ℟. Ut digni efficiámur promissiónibus Christi.

In Duplicibus. Hymnus. t. 1.



Tonus in Festis simplicibus etc., habetur supra in Vesperis unius Confessoris pag. *75.

Ad Magnif. *Ant.* t. 1.

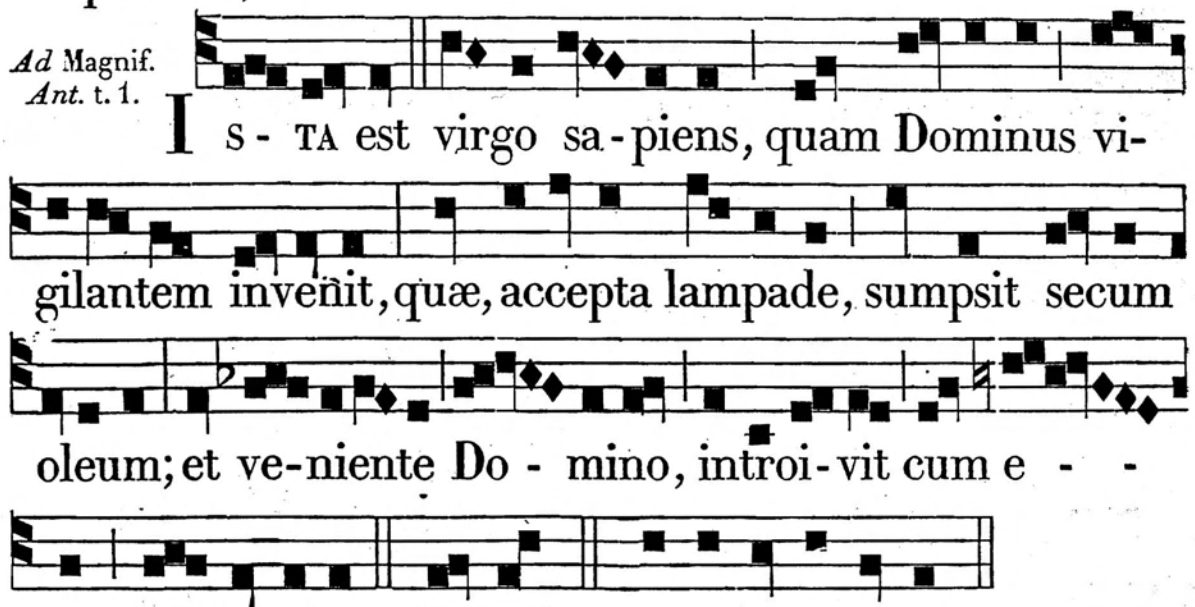

Pro plur. Virg. ℣. Adducéntur Regi vírgines post eam. ℟. Próximæ ejus afferéntur tibi.

Ad Magnif. *Ant.* t. 4. *b.*

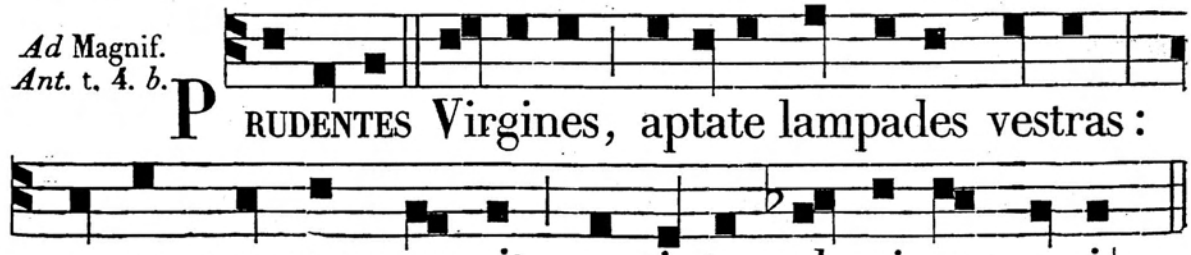

AD MATUTINUM.
Invit. t. 4.



Hymnus. Virginis proles, *ut supra*, p. *94.
*Psalmi Nocturnorum ut in Festis B. M. V. p. *4.*

Ps. Venite. *p.* 9.

IN I. NOCT.
Ant. j. t. 4.

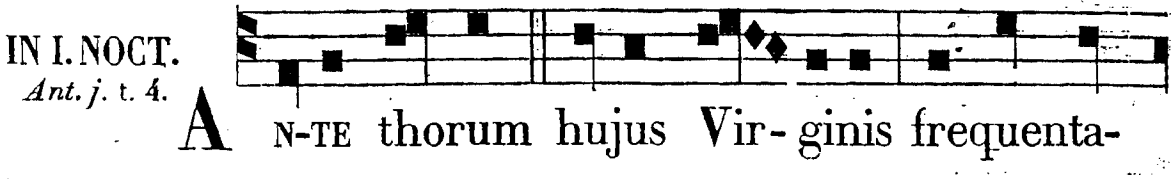

Ant. ij. t. 1.

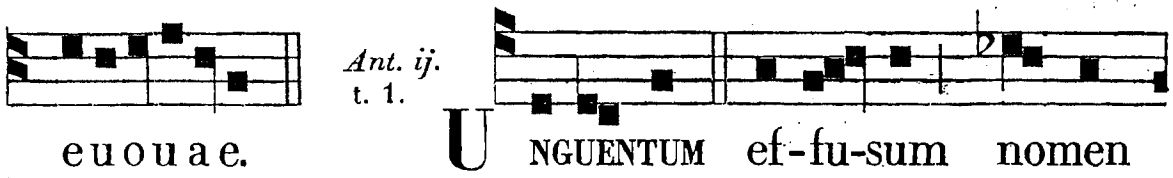

Ant. iij. t. 7.

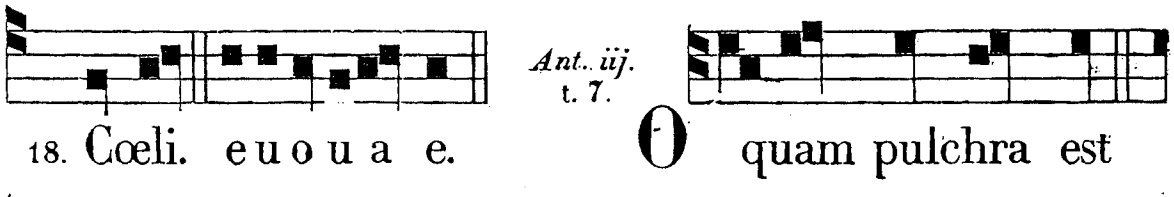

℣. Diffúsa est grátia in lábiis tuis. ℟. Proptérea benedíxit te Deus in ætérnum.

euouae.

℟. *j.* t. 3.

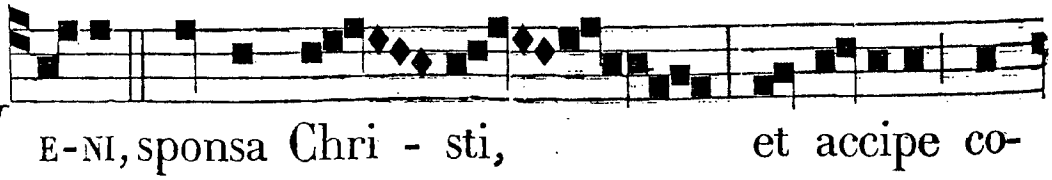

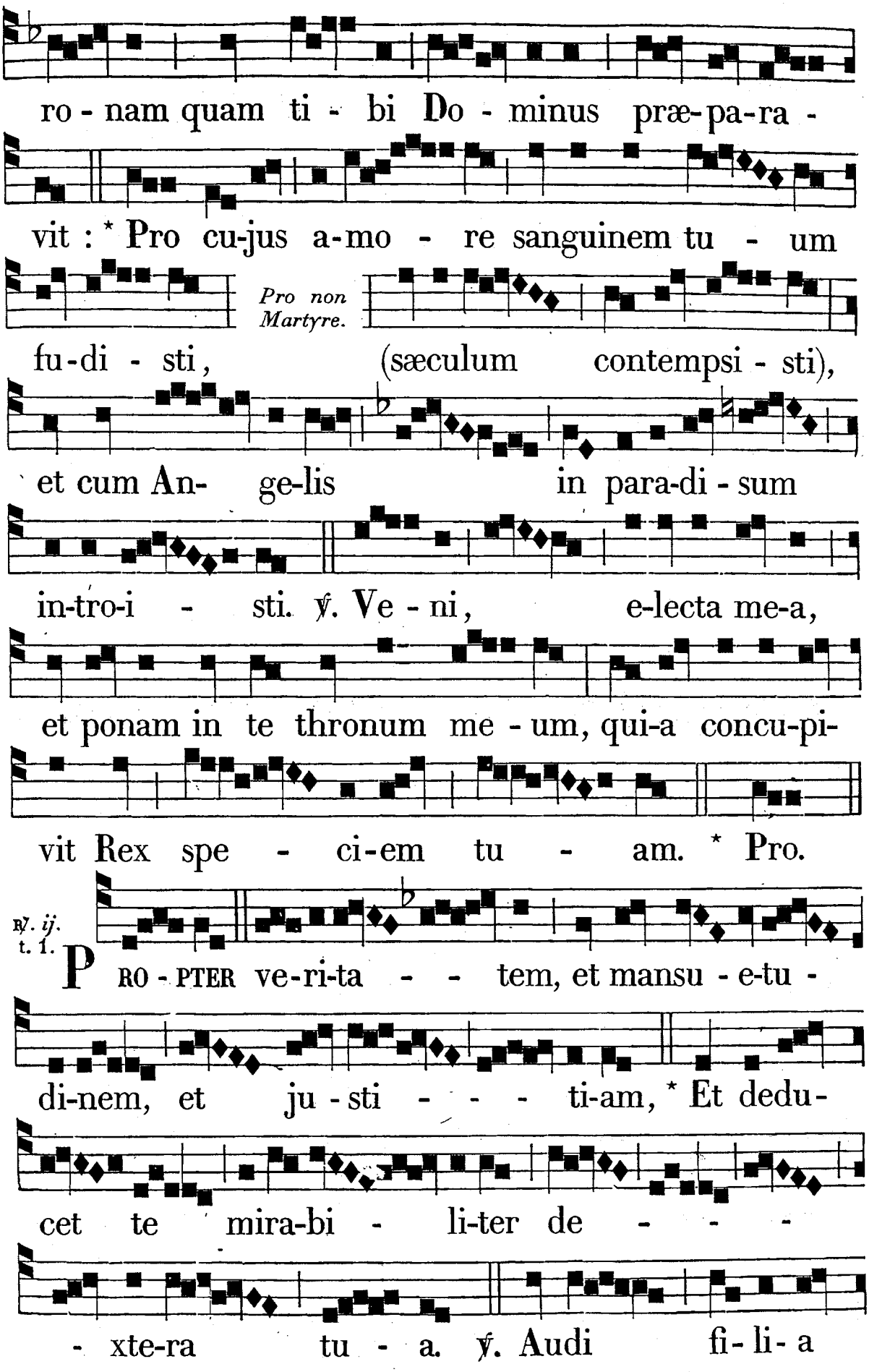
ro - nam quam ti - bi Do - minus præ-pa-ra -
vit : * Pro cu-jus a-mo - re sanguinem tu - um
Pro non Martyre.
fu-di - sti, (sæculum contempsi - sti),
et cum An- ge-lis in para-di - sum
in-tro-i - sti. ℣. Ve - ni, e-lecta me-a,
et ponam in te thronum me - um, qui-a concu-pi-
vit Rex spe - ci-em tu - am. * Pro.
℣. ij. t. 1.
PRO - PTER ve-ri-ta - - tem, et mansu - e-tu -
di-nem, et ju - sti - - - ti-am, * Et dedu-
cet te mira-bi - li-ter de - - -
- xte-ra tu - a. ℣. Audi fi- li- a

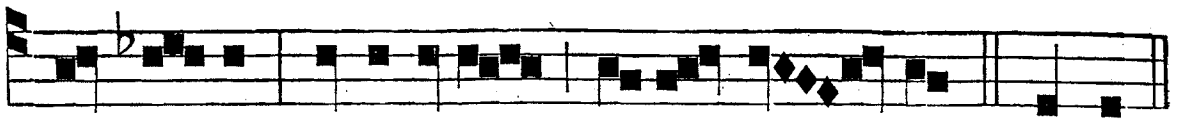

et vi-de, et inclina au-rem tu - am. * Et ded.

℟. *iij.* t. 8.



S PE - CI- E tu-a, et pulchritu - di-

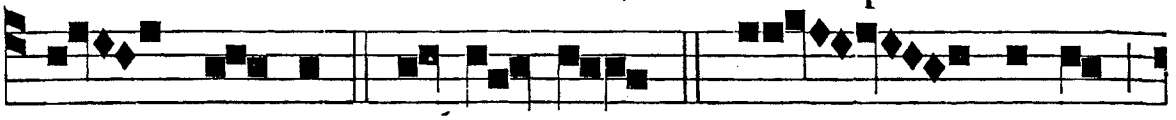

ne tu - a, * In-ten-de, ✠ Pro - spe-re



pro-ce-de, et re - gna. ℣. Diffusa est

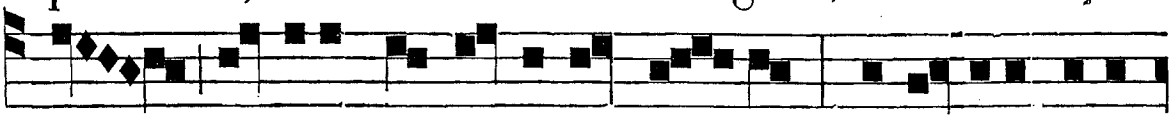

grati-a in la-bi-is tu - is, propterea bene-

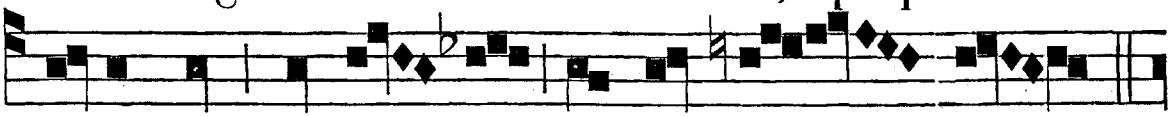

di-xit te De-us in æ - ter - num.

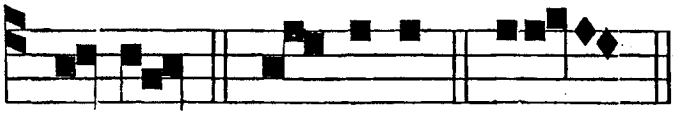

* In-tend. Glo-ri-a. ✠ Pros.

IN II. NOCT.

Ant. iv. t. 7.

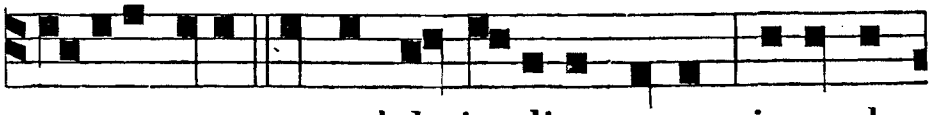

S PE-CI-E tua, et pulchritudine tu-a, intende,

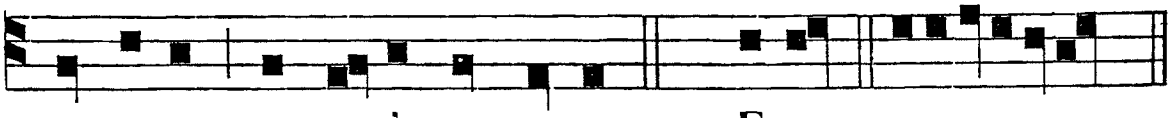

prospere proce-de, et regna. 44. Eruct. e u o u a e.

Ant. v. t. 7.

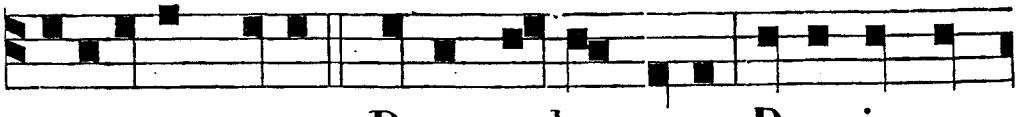

A D-JUVABIT e-am Deus vultu su-o, Deus in me-

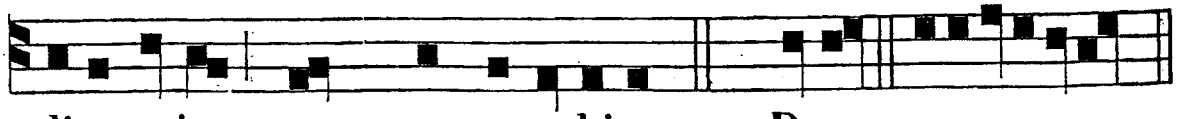

di-o e-jus, non commovebitur. 45. Deus. e u o u a e.

Ant. vj. t. 4.

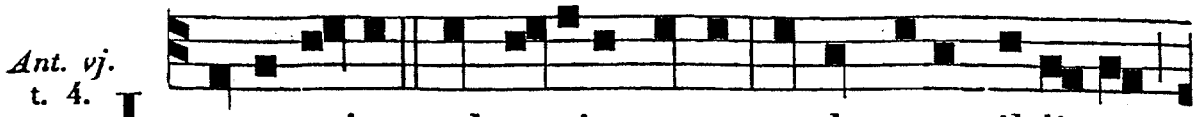

LÆ-VA e-jus sub capite meo, et dextera il-li-us

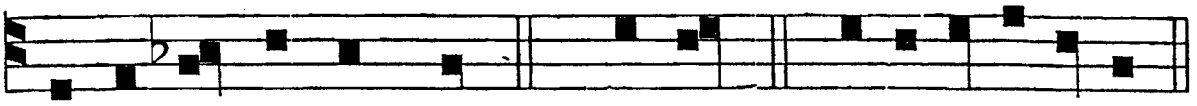

ample-xa-bi-tur me. 86. Fundam. e u o u a e.

℣. Spécie tua et pulchritúdine tua. ℟. Inténde, próspere procéde, et regna.

Pro Virg. et Mart. ℟. iv.

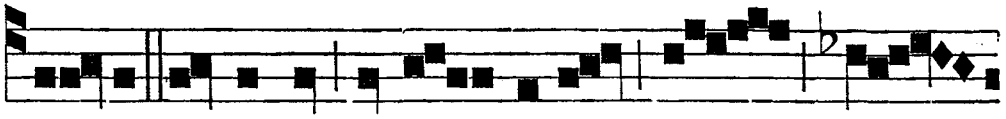

GRA-TA facta est a Do-mino in cer-



ta-mine: qui-a a-pud Deum, et apud ho-mi-

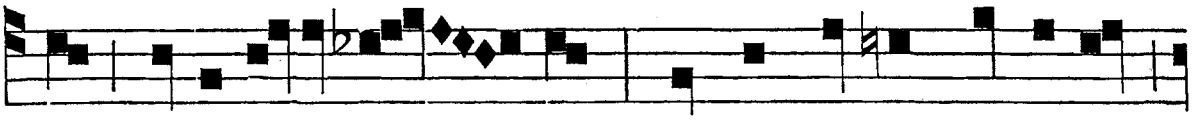

nes glori-fi-ca-ta est: in conspectu principum

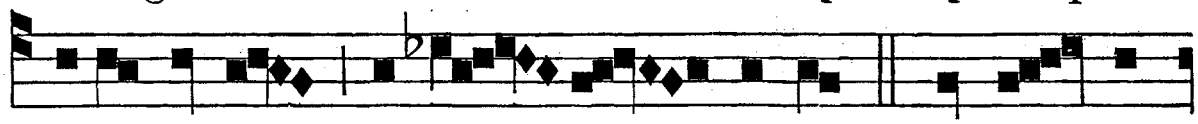

loqueba-tur sa-pi-en-ti-am, * Et Do-mi-

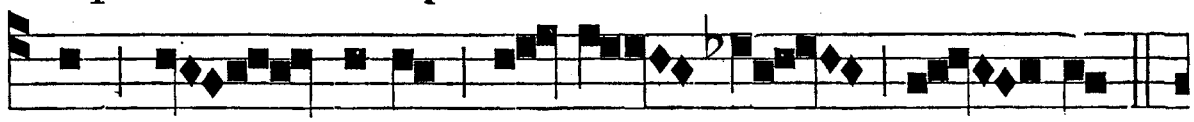

nus o-mnium di-le-xit e-am.

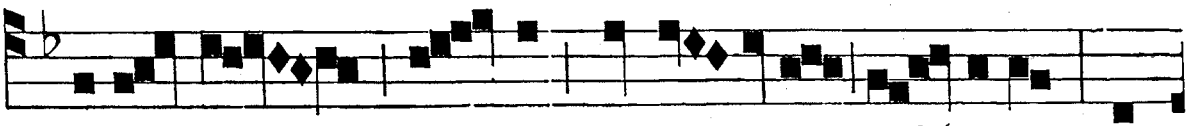

℣. E-re-cta namque in vir-tutis cul-mine, tor-

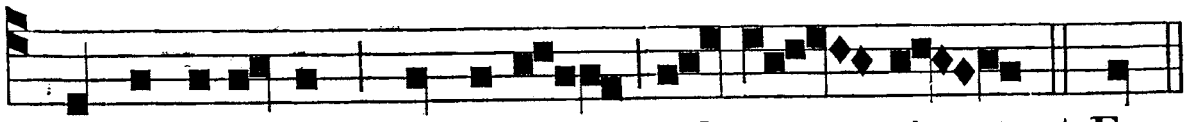

menta deri-sit, præmia cal-ca-vit. * Et.

Pro Virg. non Mart. ℟. iv. t. 6.

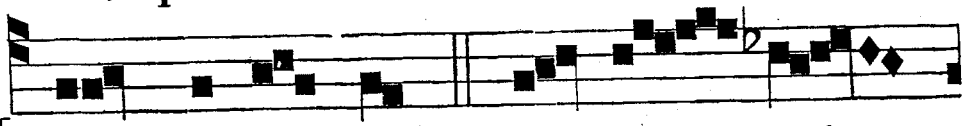

FI-ANC a-ma-vi, et ex-qui-

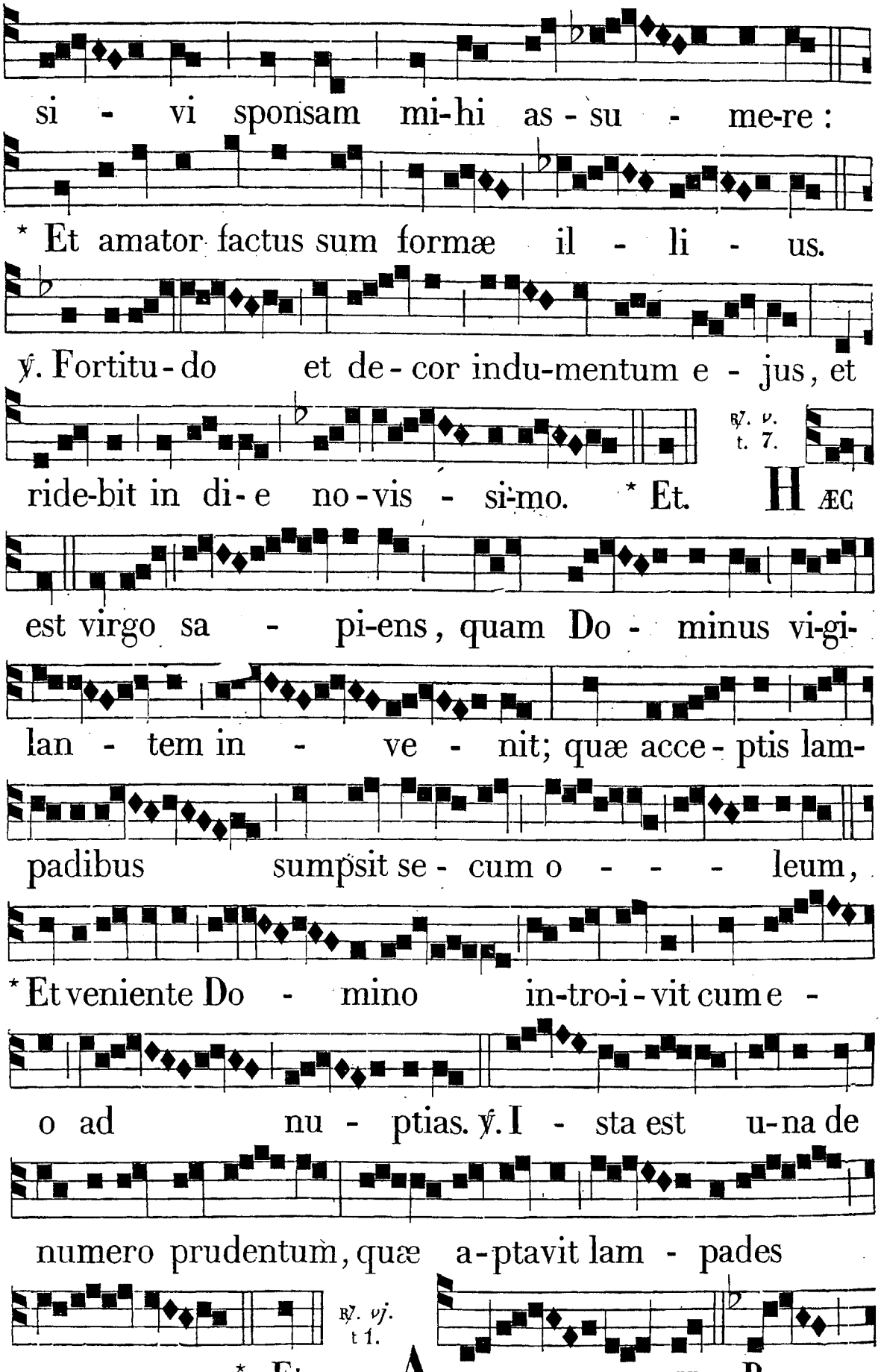
si - vi sponsam mi-hi as - su - me-re :
* Et amator factus sum formæ il - li - us.
℣. Fortitu-do et de-cor indu-mentum e - jus, et
℟. v. t. 7.
ride-bit in di-e no-vis - si-mo. * Et. HÆC
est virgo sa - pi-ens, quam Do - minus vi-gi-
lan - tem in - ve - nit; quæ acce-ptis lam-
padibus sumpsit se - cum o - - - leum,
* Et veniente Do - mino in-tro-i-vit cum e -
o ad nu - ptias. ℣. I - sta est u-na de
numero prudentum, quæ a-ptavit lam - pades
℟. vj. t 1.
su - as. * Et. AF-FE - REN-TUR Re -

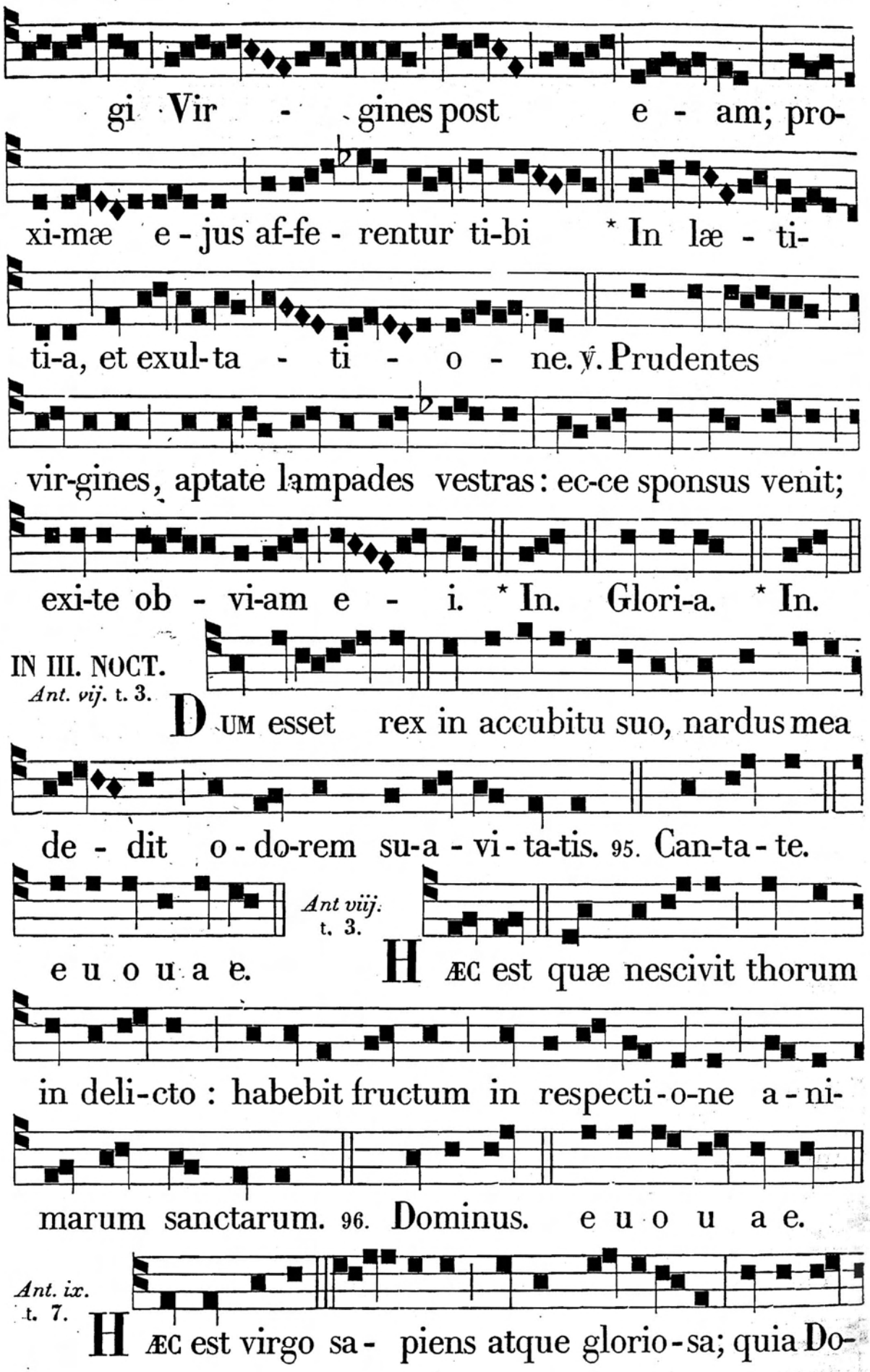
gi Vir - gines post e - am; pro-
xi-mæ e - jus af-fe - rentur ti-bi * In læ - ti-
ti-a, et exul-ta - ti - o - ne. ℣. Prudentes
vir-gines, aptate lampades vestras: ec-ce sponsus venit;
exi-te ob - vi-am e - i. * In. Glori-a. * In.
IN III. NOCT.
Ant. vij. t. 3.
DUM esset rex in accubitu suo, nardus mea
de - dit o - do-rem su-a - vi - ta-tis. 95. Can-ta - te.
e u o u a e.
Ant viij. t. 3.
HÆC est quæ nescivit thorum
in deli-cto : habebit fructum in respecti-o-ne a-ni-
marum sanctarum. 96. Dominus. e u o u a e.
Ant. ix. t. 7.
HÆC est virgo sa- piens atque glorio-sa; quia Do-

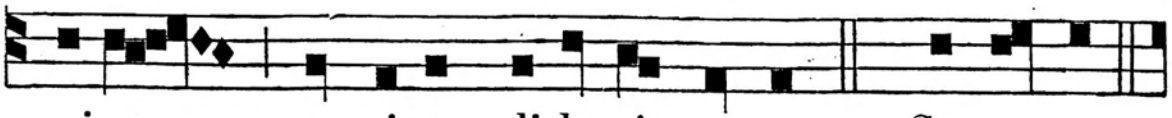

minus omnium di-le-xit e-am. 97. Can-ta-te.

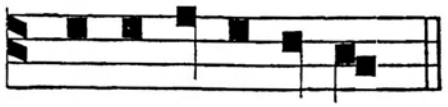

℣. Adjuvábit eam Deus vultu suo.
℟. Deus in médio ejus, non commovébitur.

e u o u a e.

℟. *vij.* t. 1.

A U-DI - vi vo-cem de cœ - lo ve-ni-en-

tem: Veni-te o - mnes virgines sa-pi-en - tis - si-

mæ: * Oleum recon-dite in va -- sis ve-stris, dum

spon - sus ad-ve - ne-rit. ℣. Media nocte cla-mor fa-

℟. *viij.* t. 2.

ctus est: ecce sponsus venit. * Oleum. V E - NI,

e-le-cta me-a, et po - nam in te thro-num

me - um: * Qui-a con - cu-pi-vit Rex spe-

ci-em tu-am. ℣. Spe - ci-e tu-a, et pul-

chritudine tu - a, intende, prospere proce - de,

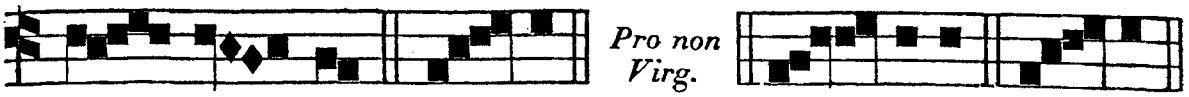

et re - gna. * Qui - a. Glo - ri - a. * Qui - a.

℟. *ix.* Regnum mundi, *ut supra*, *pag.* *93.

Ante L. ℣. Ora pro nobis, beáta N. ℟. Ut digni efficiámur promissiónibus Christi.

IN LAUDIBUS
ET AD HORAS.
Ant. j. t. 1.

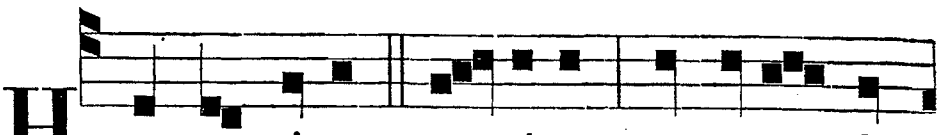

HÆC est virgo sa-piens, et u-na de

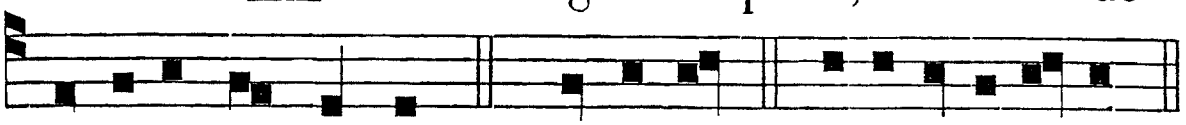

numero prudentum. *Ps.* Dominus. e u o u a e.

Ant. ij.
t. 1.

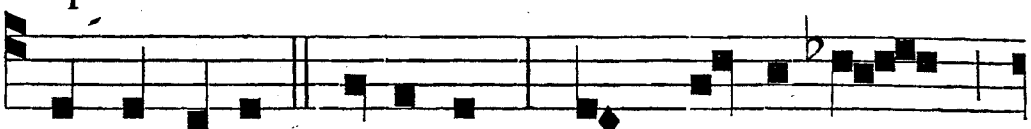

HÆC est virgo sa-pi-ens, quam Do-mi-nus

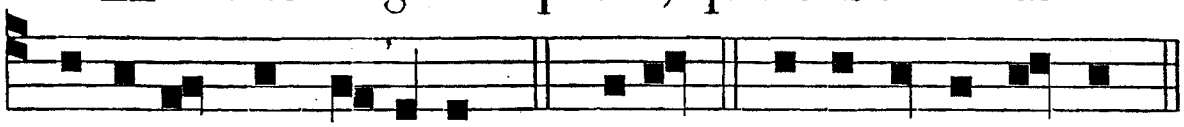

vi-gi-lan-tem in-venit. *Ps.* Jubil. e u o u a e.

Ant. iij.
t. 8.

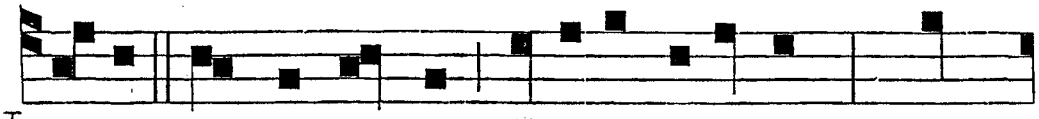

VE-NI, sponsa Christi, ac-cipe coronam, quam

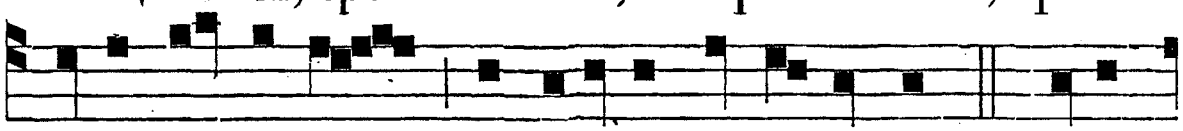

ti-bi Do-mi-nus præparavit in æ-ternum. *Ps.* Deus

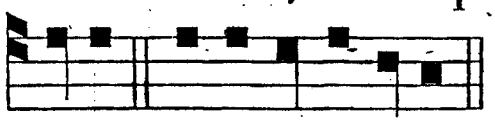

Ant. iv.
t. 4.

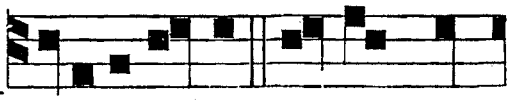

Deus. e u o u a e. ME-DI-A nocte clamor fa-

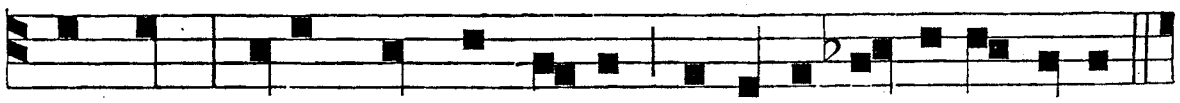

ctus est : Ecce sponsus venit, ex-i-te ob-vi-am e-i.

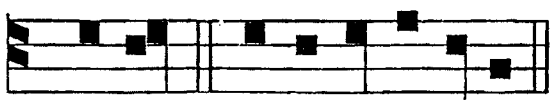

Ant. v.
t. 1.

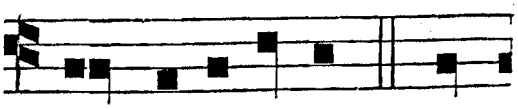

c. Bened. e u o u a e. TUNC surrexerunt o-

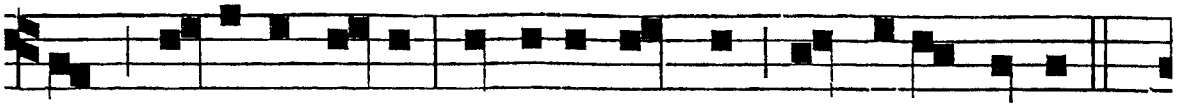

mnes virgines il-læ, et orna-ve-runt lampades su-as.

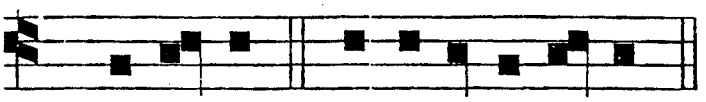

Ps. Lauda-te. e u o u a e.

In Tot. Dupl. Hymn. t. 4.

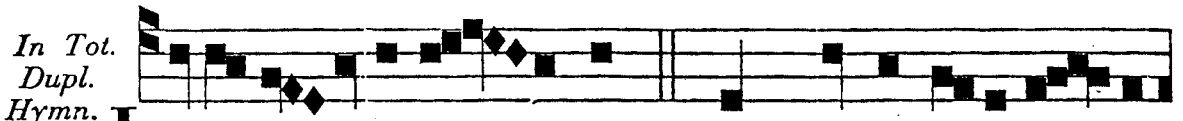

J E-SU, co-rona vir - ginum, Quem Mater il-la con-ci-

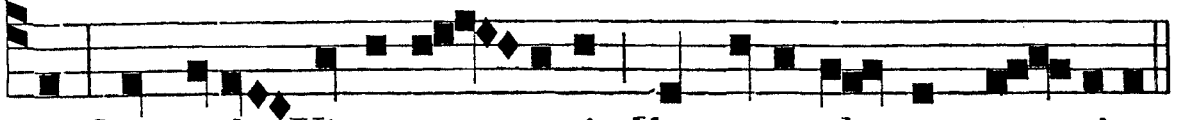

pit, Quæ so-la Virgo par - turit, Hæc vota clemens ac - cipe.

Qui pascis inter lília,
Septus choréis Vírginum,
Sponsas decórans glória,
Sponsísque reddens præmia.
Quocúmque pergis, vírgines
Sequúntur atque láudibus
Post te canéntes cúrsitant,
Hymnósque dulces pérsonant.

Te deprecámur lárgius,
Nostris adáuge sénsibus
Nescíre prorsus ómnia
Corruptiónis vúlnera.
Sit, Christe, Rex piíssime,
Tibi, Patríque glória,
Cum Spíritu Paráclito,
In sempitérna sæcula.
Amen.

℣. Adducéntur Regi Vírgines post eam. ℟. Próximæ ejus afferéntur tibi.

*Toni in Duplicibus, et infra habentur in Comm. unius Martyris ad Vesperas, pag.**43.

Ad Bened. *Ant.* t. 6.

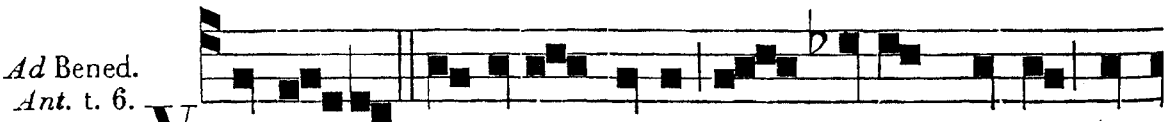

V E- NI, e-le-cta mea, et ponam in te thro-

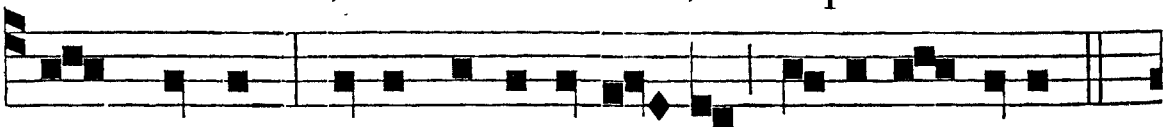

num meum; quia concupi-vit Rex speci-em tuam.

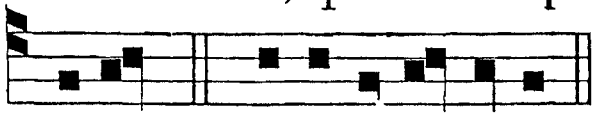

Bened. e u o u a e.

Pro pluribus Virginibus. Ant. t. 1. *b.*

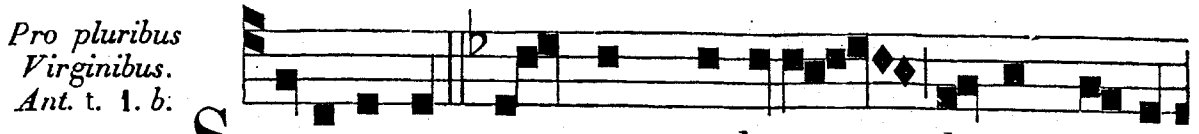

SIMILE est re-gnum cœlorum decem virgi-

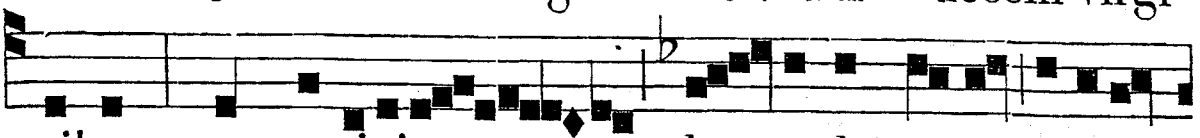

nibus, quæ accipien - tes lam-pades su-as ex-i-e-

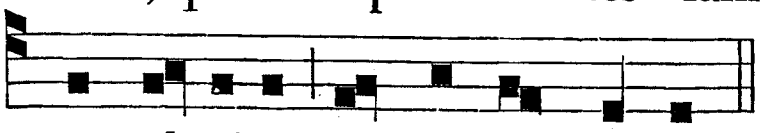

runt ob-viam sponso et sponsæ.

AD TERTIAM.

℟. *br.* t. 6.

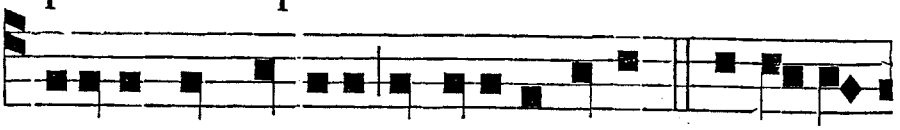

DIFFUSA est grati-a in labi-is tu-is;* Al-le-lu-

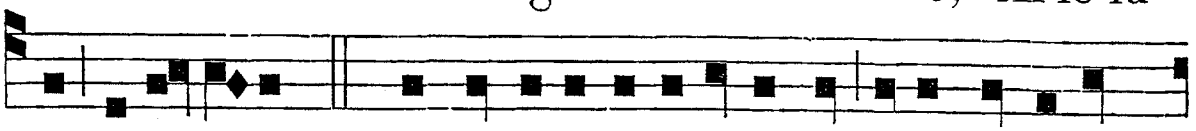

ia, alle-lu-ia. ℣. Proptere-a benedixit te Deus in æ-ter-

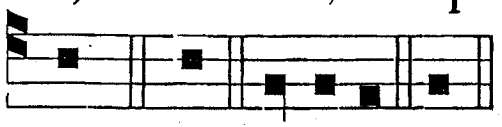

℣. Spécie tua, et pulchritúdine tua. ℟. Inténde, próspere procéde, et regna.

num.* All. Glori-a. Diff.

℟. *br.* t. 6.

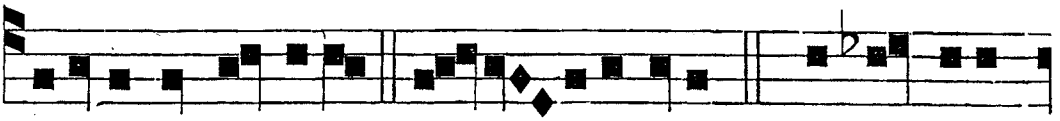

DIFFUSA est grati-a * In la-biis tuis. ℣. Pro-pterea

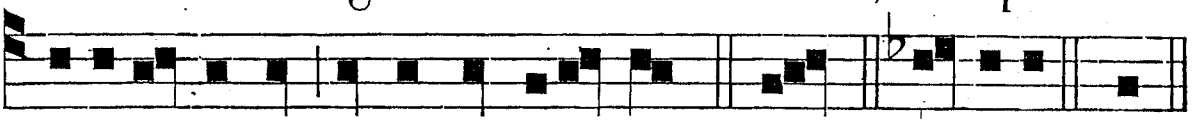

benedi-xit te De-us in æternum.* In. Glori-a. Diff.

AD SEXTAM.

℟. *br.* t. 6.

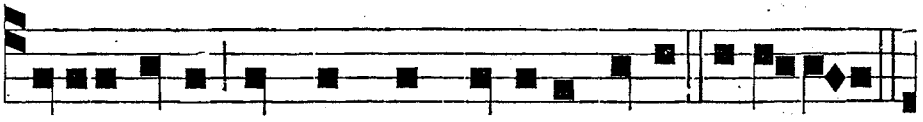

SPECIE tu-a, et pulchritudine tu-a,* Alle-luia,

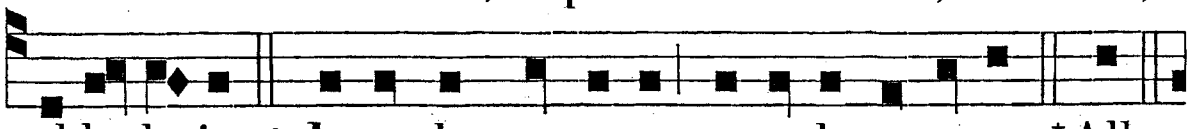

al-le-lu-ia. ℣. Intende, prospere procede, et regna.* All.

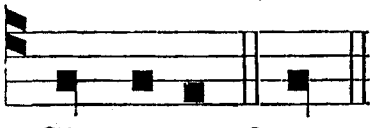

℣. Adjuvábit eam Deus vultu suo. ℟. Deus in médio ejus non commovébitur.

Glo-ri-a. Spec.

℟. *br.* t. 6.

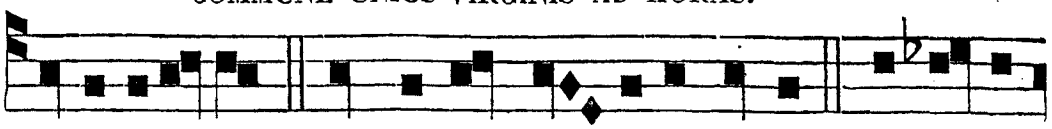

S PE-CI-E tu-a, * Et pulchritu-dine tu-a. ℣. In-tende,

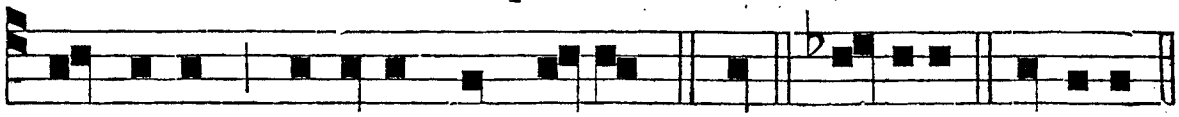

prospere procede, et regna. * Et. Glori-a. Speci-e.

AD NONAM.

℟. *br.* t. 6.

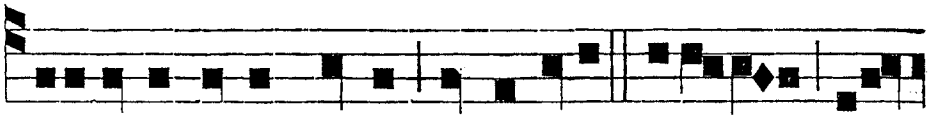

A DJUVABIT eam Deus vultu suo; * Alleluia, alle-

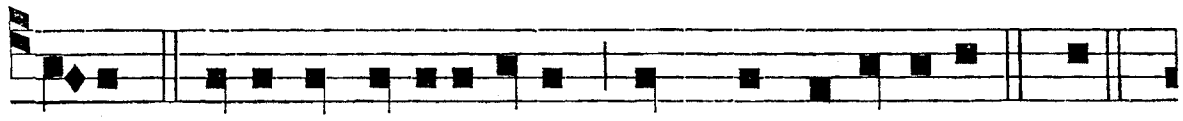

lu-ia. ℣. Deus in medio ejus non commovebitur. * Al.

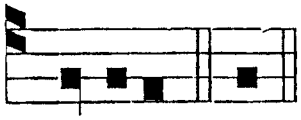

Gloria. Adj.

℣. Adducéntur regi vírgines post eam; ℟. Próximæ ejus afferéntur tibi.

Pro non Virg. ℣. Elégit eam Deus, et præelégit eam. ℟. Et habitáre eam facit in tabernáculo suo.

℟. *br.* t. 6.

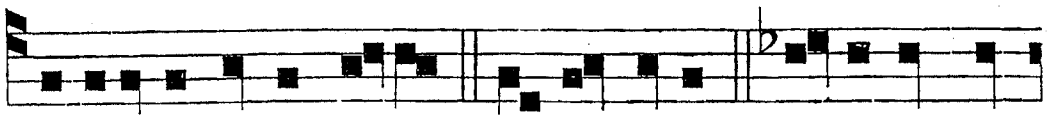

A D-JUVABIT e-am Deus * Vultu su-o. ℟. Deus in me-



dio e-jus non commove-bi-tur. * Vultu. Glori-a. Adj.

AD II. VESPERAS. *Psalmi*, *p.* 105. — *Ant. j. Laud.* — *Hymn. et* ℣. *ut in* 1. *Vesp.*

Ad Magnif. *Ant.* t. 8.

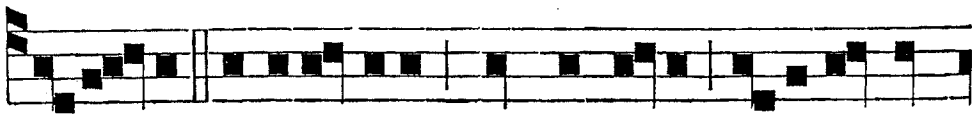

A C- CINXIT fortitu-dine lumbos suos, et robo-ra-



vit brachium suum : i-de-oque lucer-na e-jus non ex-

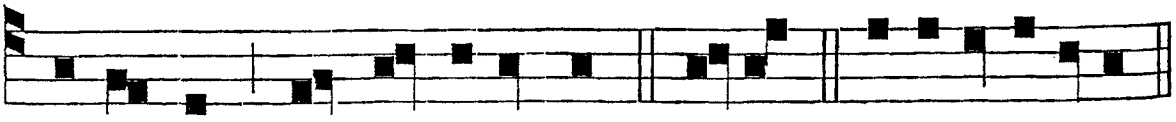

tinguetur in sempiternum. Magnif. e u o u a e.

IN COMMUNI NON VIRGINUM,

SIVE MARTYRUM, SIVE NON.

AD I. VESPERAS. *Super Psalm., pro Martyre. Ant.* Dum esset, *pag.* *111.— *Pro non Mart., Ant.* Hæc est quæ nescivit, *pag.* *112. — *Pro Mart.* ℟. Grata facta est, *pag.* *99.

Pro non Martyre. ℟. t. 6.

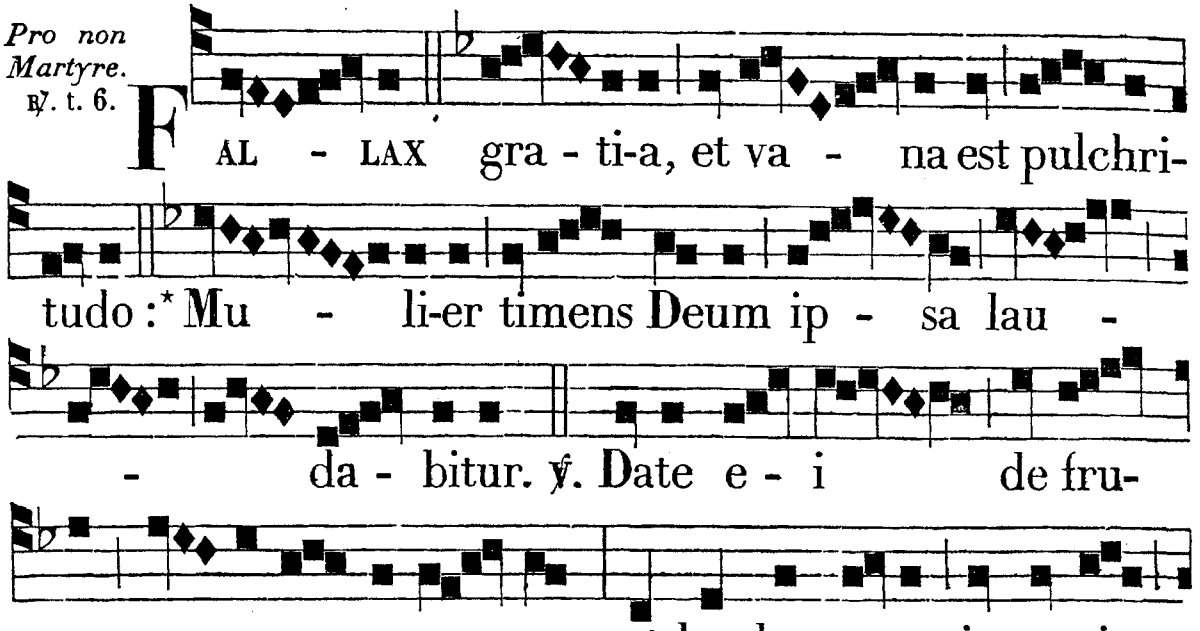

In Tot. Dupl. Hymnus. t. 1.

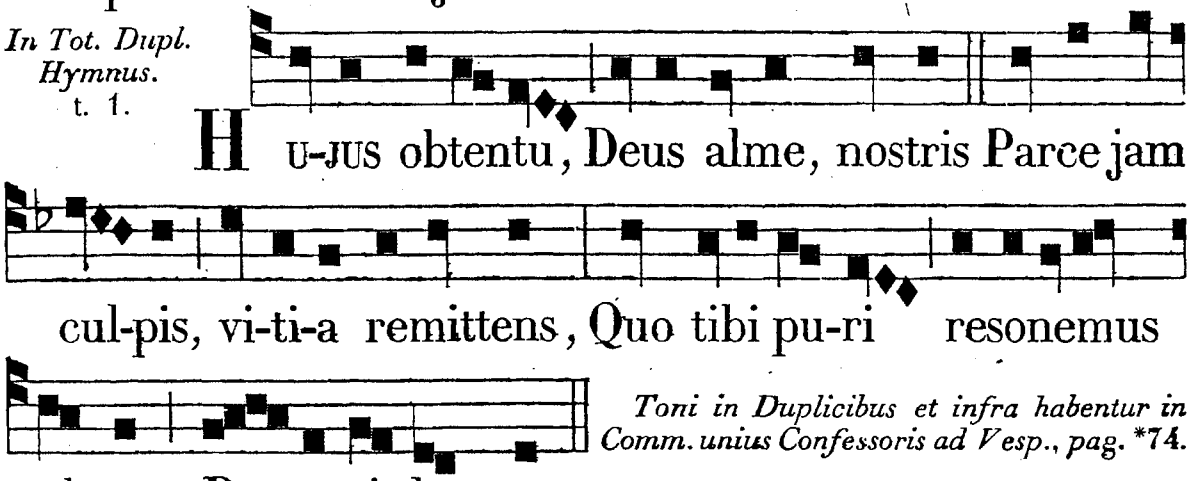

Toni in Duplicibus et infra habentur in Comm. unius Confessoris ad Vesp., pag. *74.

Glória Patri genitæque Proli, Et tibi compar utriúsque semper, | Spíritus alme, Deus unus, omni Témpore sæcli. Amen.

℣. Diffúsa est grátia in lábiis tuis. ℟. Proptérea benedíxit te Deus in ætérnum.
Ad Magnif. *Ant.* Veni elécta, *ut supra*, *pag.* *104.

AD MATUTINUM.
Invitat. t. 1.

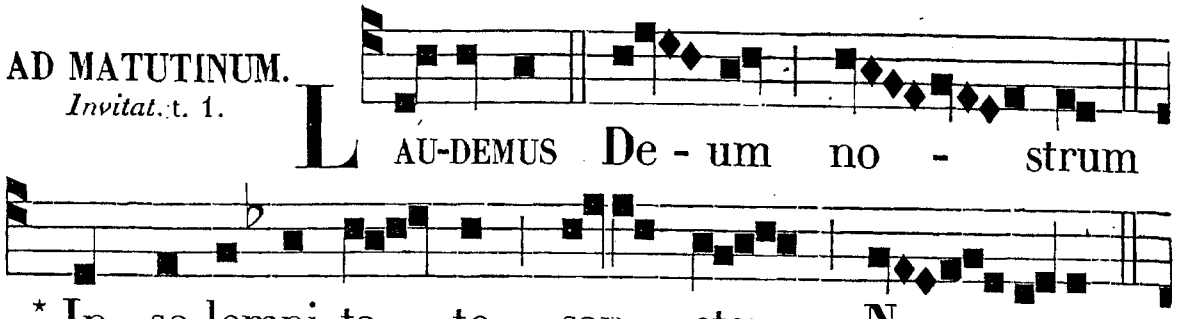

Pro Martyre loco Solemnitáte, *dicitur* Confessióne.
Hymnus. Hujus obténtu, *ut supra. Psalmi Nocturnorum ut in Festis B. M. V. pag.* *5. *et seq.*

Ps. Ve-ni-te. *p.* 2.

IN I. NOCT.
Ant. j. t. 7.

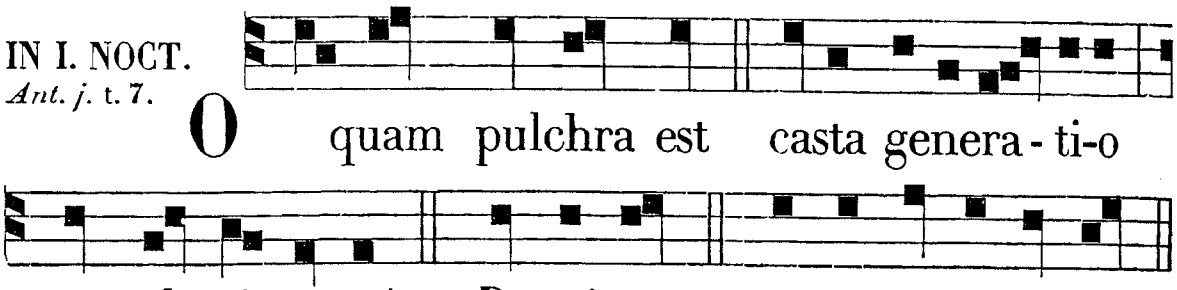

Ant. ij. t. 1.

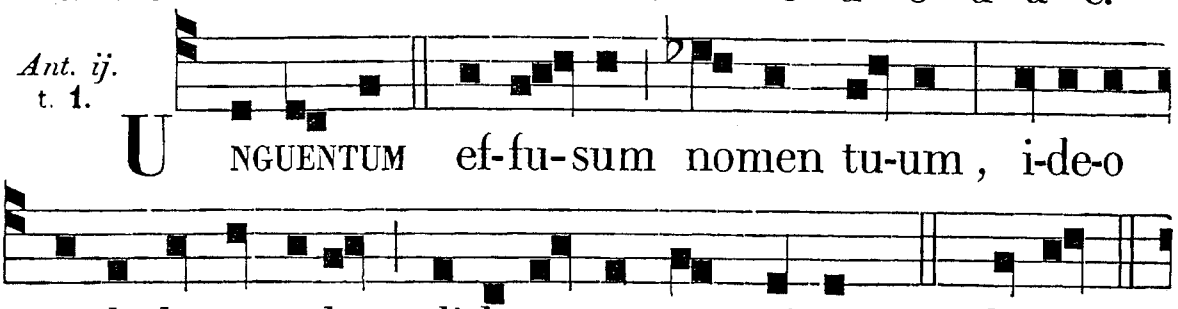

Ant. iij. t. 3.

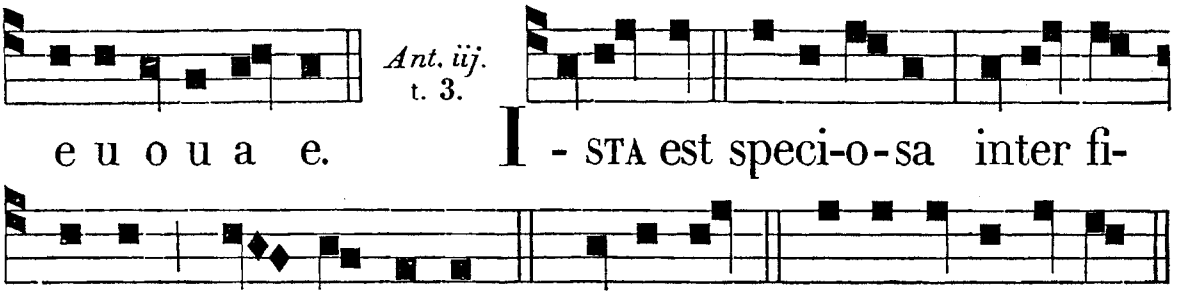

℣. Diffúsa est grátia in lábiis tuis. ℟. Propterea benedíxit te Deus in ætérnum.
Pro Mart. ℟. *j.* Veni sponsa, *cum clausula:* Sánguinem tuum fudísti, *p.* *96.

Pro non Martyre ℟. *j.* t. 7.

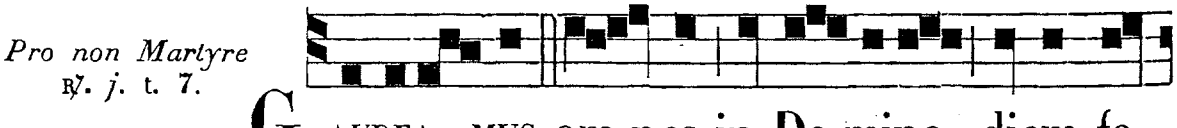

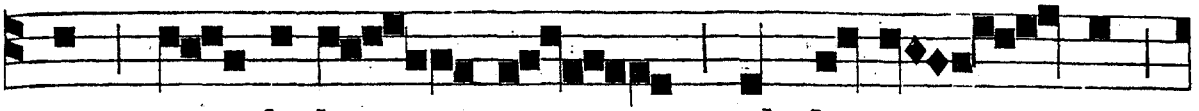

stum ce - le-bran - tes sub ho-no - re

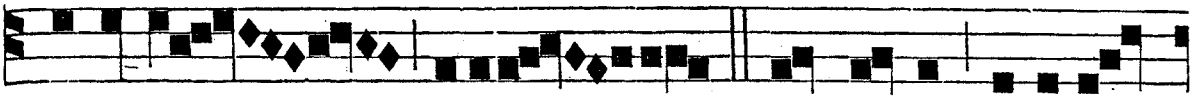

be-a-tæ N. * De cujus sole-mni-

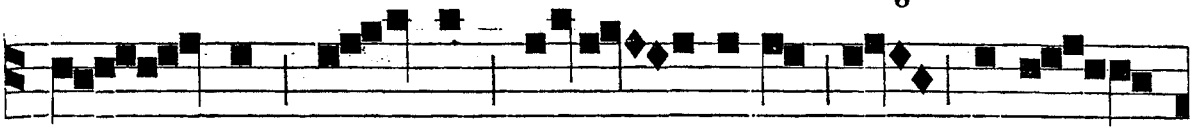

ta - te gau-dent An - ge-li et collau -

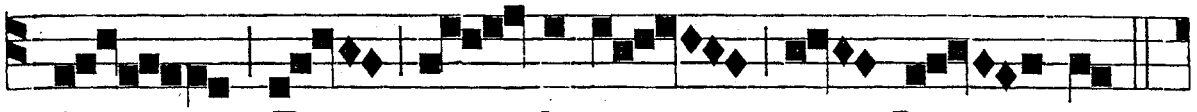

dant Fi - - li-um De - i.

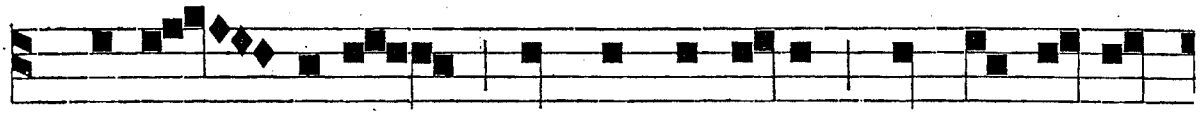

℣. Confes - si-o, et pulchritudo in conspectu

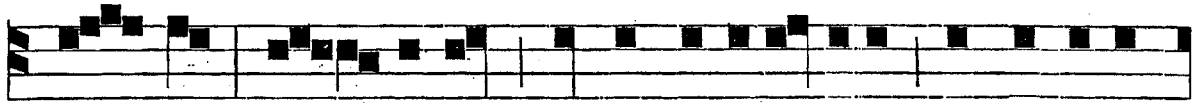

e - jus; san - ctitas, et magnificenti-a in sanctifi-

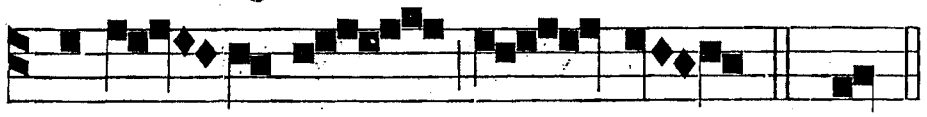

ca-ti - ó-ne e - jus. * De.

℟. *ij.* PROPTER veritátem, et mansuetúdinem, et justítiam, * Et dedúcet te mirabíliter déxtera tua. ℣. Audi, fília, et vide, et inclína aurem tuam. * Et dedúcet. *Cantus habetur supra, pag.* *97.

℟. *iij.* SPECIE tua et pulchritúdine tua * Inténde, ✠ Próspere procéde, et regna. ℣. Diffúsa est grátia in lábiis tuis, propterea benedíxit te Deus in ætérnum. * Inténde. Glória. ✠ Próspere. *Cantus habetur supra, p.* *98.

IN II. NOCT.

Ant. iv. t. 7.

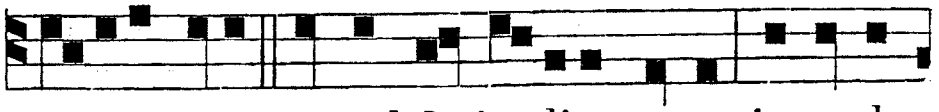

SPE-CI-E tu-a, et pulchritudine tu-a, intende,

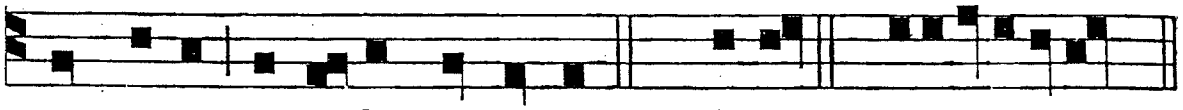

prospere procede, et regna. 44. E-ruct. e u o u a e.

Ant. v. t. 7.

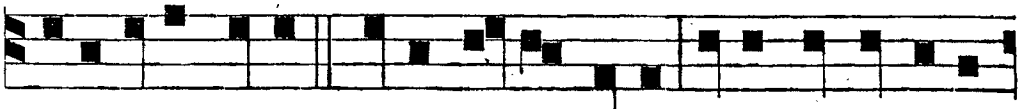

A D-JUVABIT e-am Deus vultu su-o, Deus in medi-o

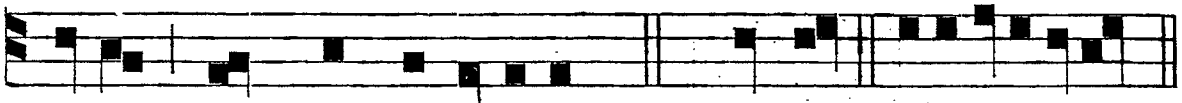

e-jus non commovebitur. 45. De-us. e u o u a e.

Ant. vj. t. 4.

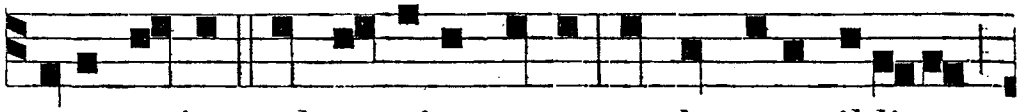

L Æ-VA e-jus sub cá-pi-te meo, et dextera il-li-us

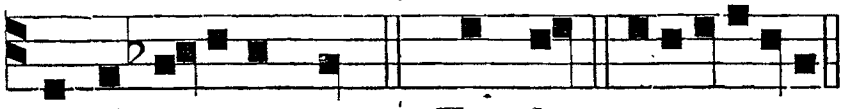

℣. Spécie tua et pulchritúdine tua. ℟. Intende, próspere procéde, et regna.

amplexabitur me. 86. Fundam. e u o u a e.

Pro Martyre, ℟. *iv.* Grata facta est, *pag.* *99.

Pro non Mart. ℟. *iv.* t. 8.

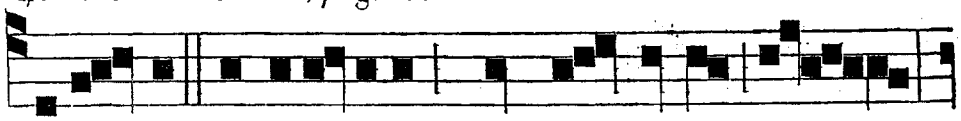

A C-CINXIT fortitu-dine lumbos su-os,

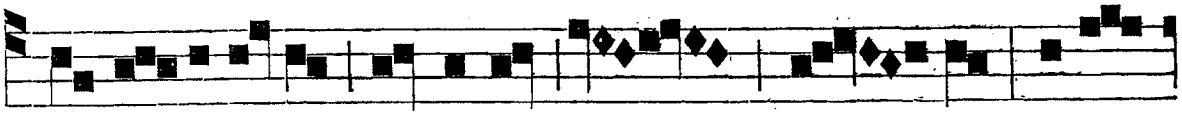

et ro-bora-vit brachium su - um: gusta-

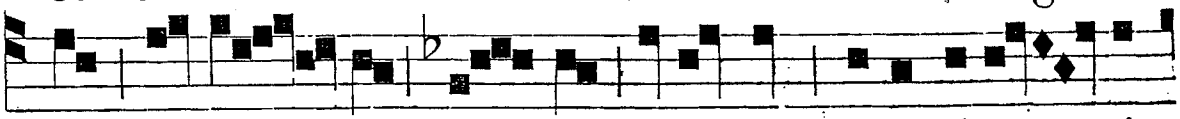

vit et vi - dit qui-a bona est nego-ti-a - ti-

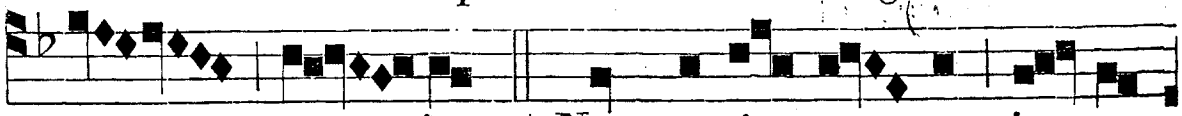

o e - jus: * Non ex-tin-gue-tur in no-



cte lu - cerna e - jus.

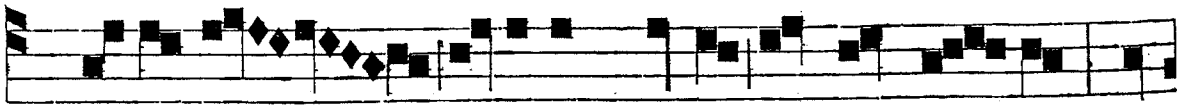

℣. Lucerna pedibus meis verbum tu - um, et

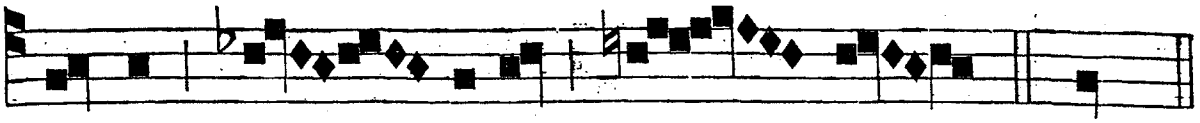

lu-men se - mitis me - is. * Non.

Pro Martyre, ℟. *v.* Gaudeámus, *ut sup. p.* *108, *cum nomine* passióne *loco* solemnitáte.

Pro non Mart.
℟. *v.* t. 2.

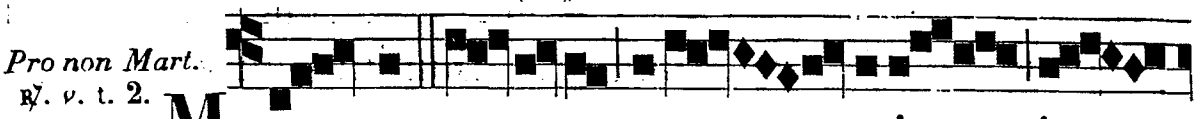

MANUM su - am a-pe - ruit i -

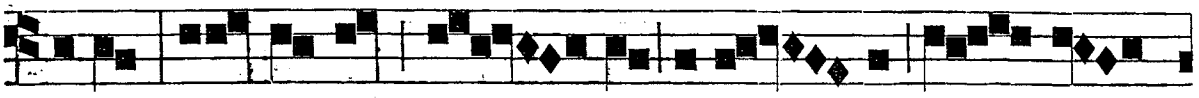

nopi, et palmas su - as exten - dit ad pau-

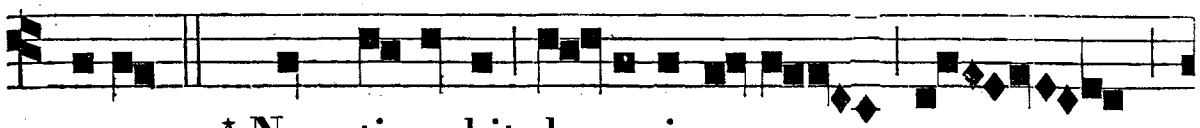

perem : * Non ti-mebit do-mui su-æ

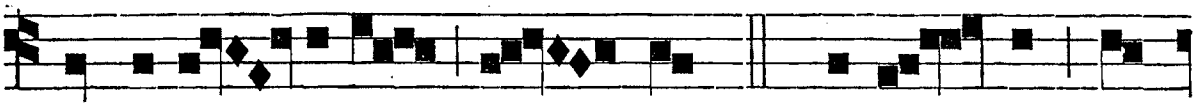

a frigo - ri-bus ni - vis. ℣. Disper - sit, de-

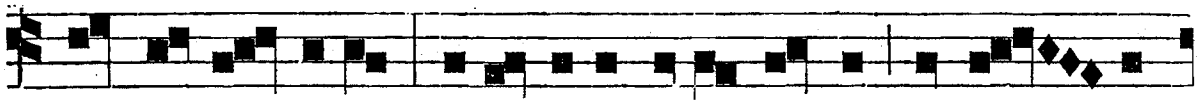

dit paupe - ribus : justi-ti-a e-jus manet in sæ - cu-

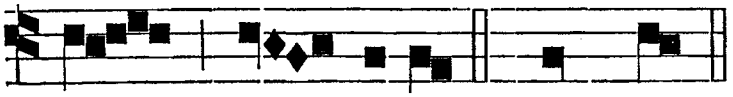

lum sæ - cu-li. * Non tim.

℟. *vj.* VENI, elécta mea, et ponam in te thrónum meum : * Quia concupívit Rex spéciem tuam. ℣. Spécie tua et pulchritúdine tua inténde, próspere procéde, et regna. * Quia. Glória. * Quia. *Cantus ut sup. pag.* *102.

IN III. NOCT.
Ant. vij. t. 3.

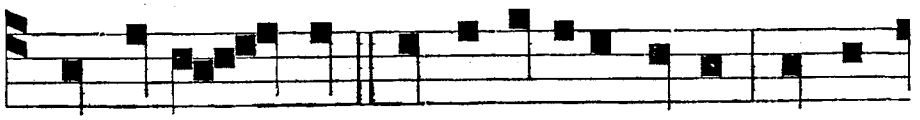

DUM es-set rex in accubitu su-o, nardus

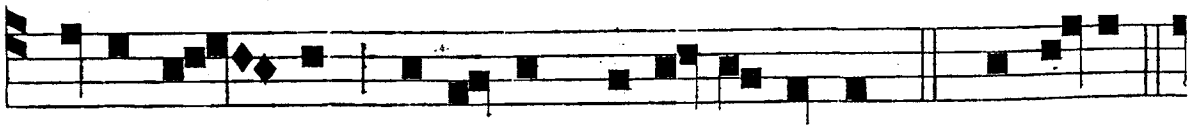

me-a de - dit o-dorem su-a - vi - ta-tis. 95. Canta-te.

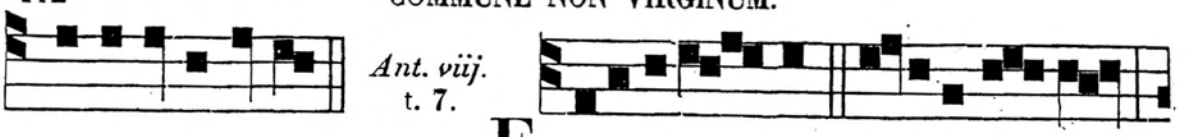

Ant. viij. t. 7.

e u o u a e. EXULTAVE-RUNT fi-liæ Ju-dæ

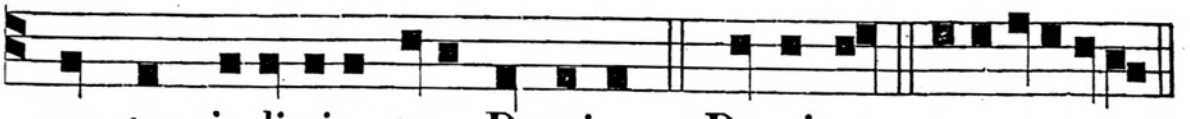

propter judi-ci-a tua, Domine. Dominus. e u o u a e.

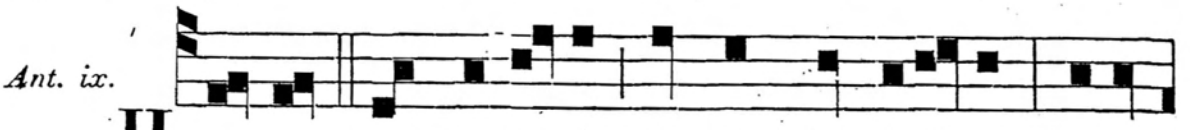

Ant. ix. HÆC est quæ nescivit thorum in delicto : habe-

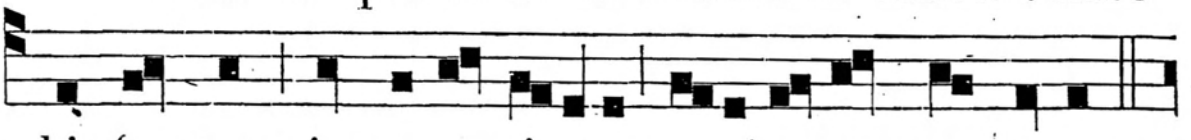

bit fructum in respecti-o-ne a-nimarum sanctarum.

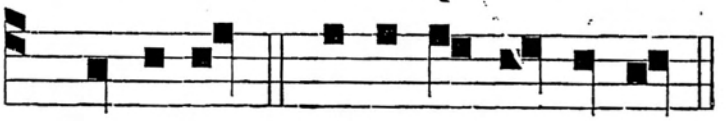

℣. Adjuvábit eam Deus vultu suo. ℟. Deus in médio ejus, non commovébitur.

96. Dominus. e u o u a e.

℟. *vij.* HANC amávi, et exquisívi sponsam mihi assúmere. * Et amátor factus sum formæ illíus. ℣. Fortitúdo et decor induméntum ejus, et ridébit in die novíssimo. * Et. *Cantus ut supra pag.* *99.

Pro Mart. ℟. *viij.* Fallax. *ut supra, pag.* *107.

Pro non Mart. ℟. *viij.* t. 7.



DA - TE e - i de fru-ctu

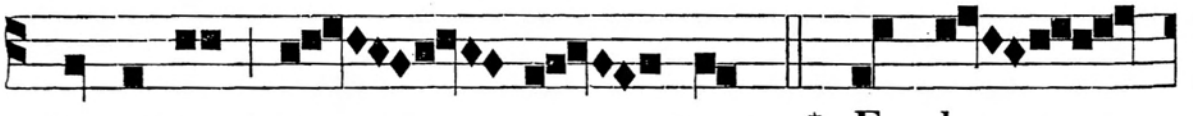

manu-um su - - a - rum. * Et lau -

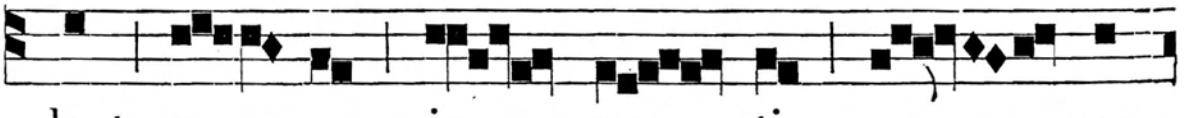

dent e - am in por - tis o - pe-

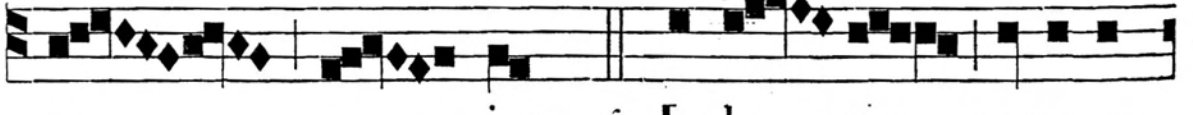

ra e - jus. ℣. La-bo - res manuum

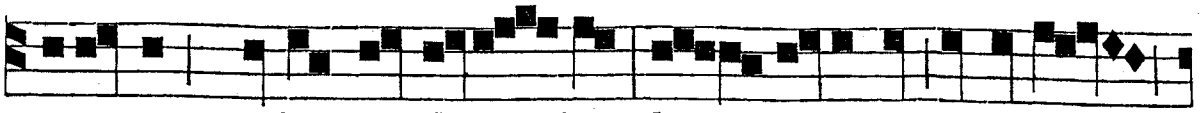

tua-rum quia manduca-bis, be - a-ta es, et bene



Pro Mart. ℣. *ix.* Regnum. *p.* *93.
Pro non Mart. ℣. *ix.* Fallax, *ut supra, p.* *107.

ti-bi e - rit. * Et laud.

Ante Laudes. ℣. Ora pro nobis, beáta N. ℟. Ut digni efficiámur promissiónibus Christi.

IN LAUDIBUS ET AD HORAS. *Ant.* t. 5.

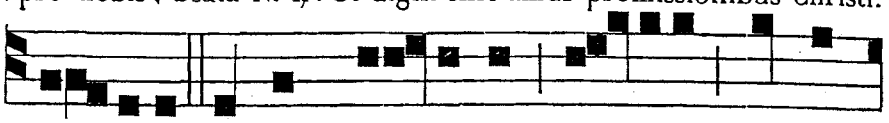

GRA-TI-A super gra-ti-am, muli-er sancta,

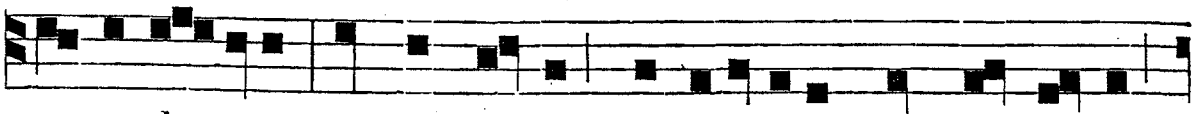

et pudo-rata : omnis autem ponderati-o non est digna



conti-nen-tis a-nimæ. *Ps.* Dominus. e u o u a e.

Ant. ij. t. 8.

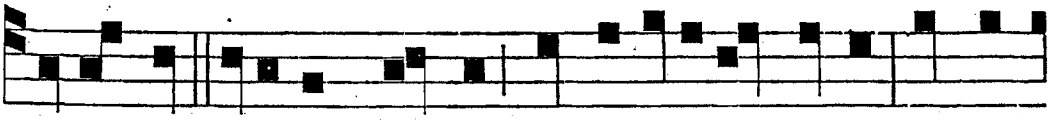

SIC-UT sol o-riens mundo in altissimis De-i: sic mu-

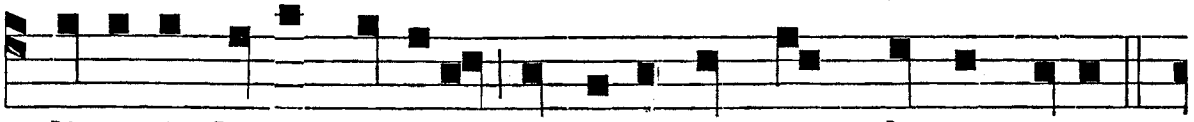

li-e-ris bonæ species in ornamentum domus suæ.

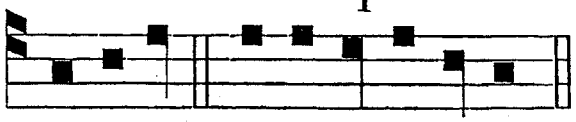

Ant. iij. t. 3.

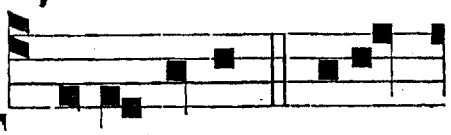

Jubilat. e u o u a e. FUNDAMENTA æter-

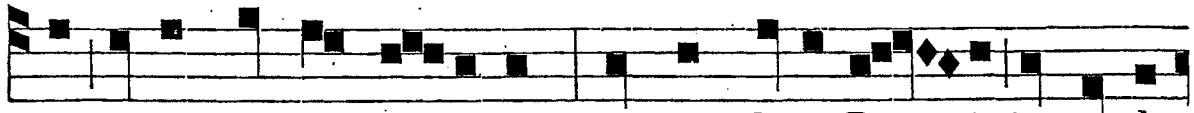

na supra petram so-lidam, sic mandata De - i in corde

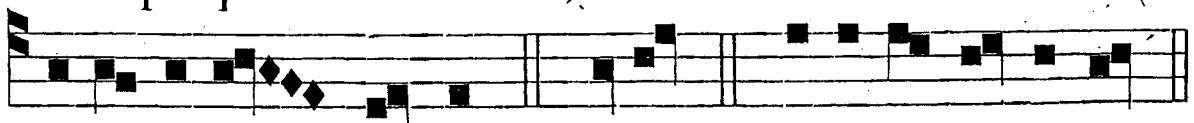

muli-e-ris sanctæ. *Ps.* Deus. e u o u a e.

Ant. iv. t. 1.

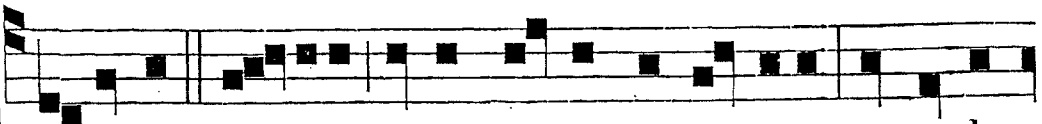

CO-LUMNÆ au-reæ super ba-ses argenteas: et pedes

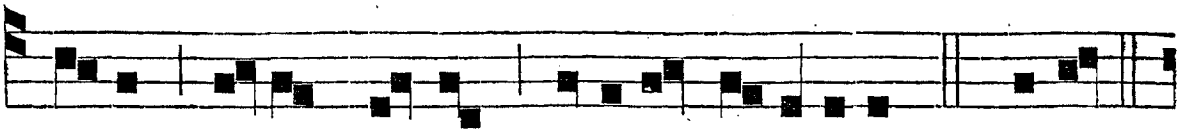

firmi su-per plantas stabilis muli-e-ris. *c.* Bened.

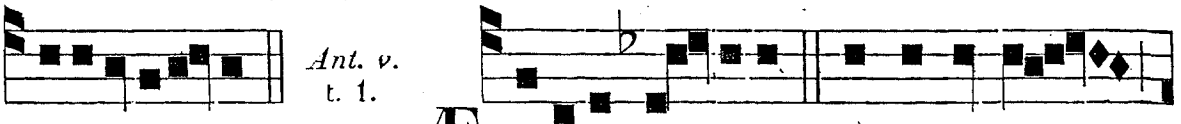

Ant. v. t. 1.

e u o u a e. Æ - DI-FI-CA-TI-O ci-vi-ta-tis

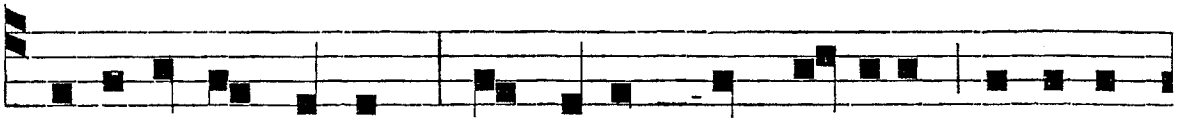

confirmabit nomen; et super hanc mulier immacu-

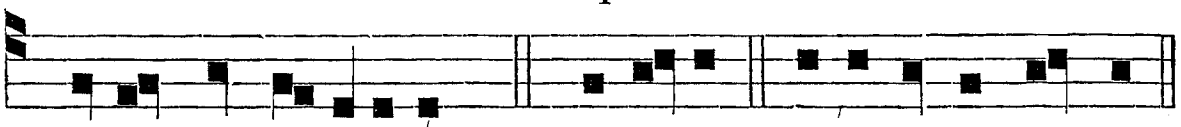

la-ta computabitur. *Ps.* Laudate. e u o u a e.

In Totis Dupl. Hymnus. t. 4.

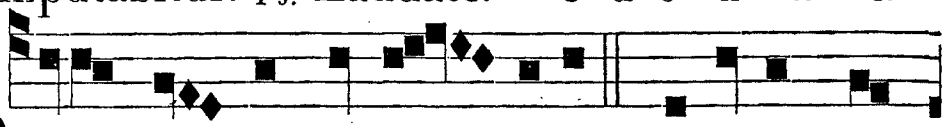

P I-A Ma-ter et hu - milis, Naturæ me-

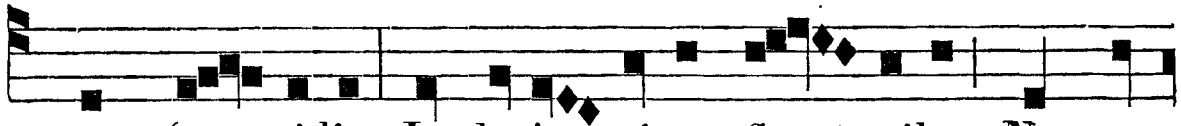

mor fra - gi-lis, In hujus vi-tæ flu ✱ ctibus Nos re-



ge tu - is pre - ci-bus.

Te deprecámur lárgius,
Nostris adáuge sénsibus,
Nescíre prorsus ómnia
Corruptiónis vúlnera.

Sit, Christe, rex piíssime,
Tibi, Patríque glória,
Cum Spíritu Paráclito,
In sempitérna sæcula. Amen.

℣. Elégit eam Deus, et præelégit eam. ℟. Et habitáre eam facit in tabernáculo suo.
Tonus Hymni in Duplicibus et infra habetur supra pag. *43.

Ad Bened. *Ant.* t. 8.



M A - NUM su-am aperuit in-opi, et palmas suas

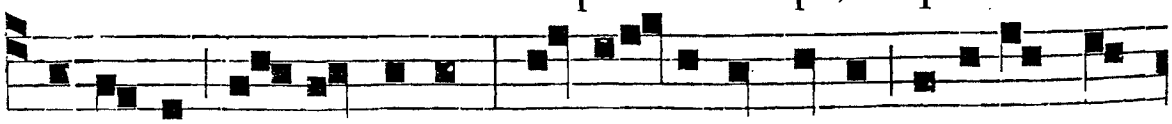

extendit ad pauperem : fortitudo et decor indumentum

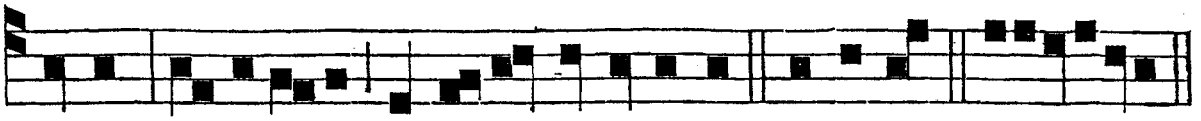

e-jus, et ridebit in di-e novissimo. Benedict. euouae.

AD HORAS. *Ant. Laudum.* ℟℟. *br., prout notatur pro Virginibus. p.* *105. *et seq., nisi quod dic. ad Non.* ℣. Elégit, *etc.*

AD II. VESP. *Sup. Ps. Ant. j. Laud.* — *Hym. et* ℣. *ut in* 1. *Vesp.*

Ad Magnif. *Ant.*

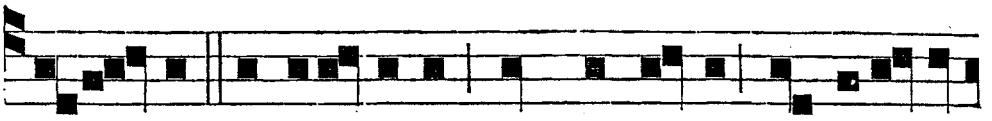

A C- CIN-XIT for-titudine lum-bos su-os, et robora-

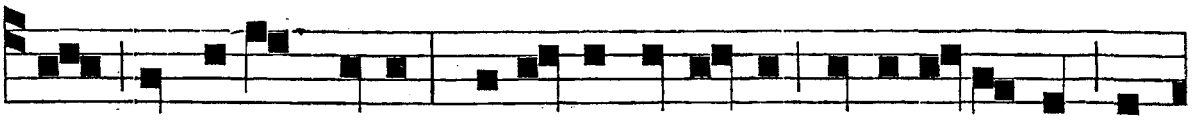

vit brachium suum; gustavit et vi-dit quia bona est ne-

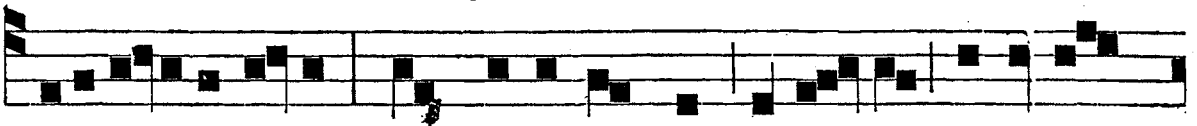

goti-a-ti-o e-jus ; non extinguetur in no-cte lucerna

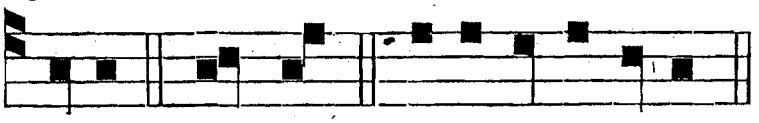

e-jus. Magnif. e u o u a e.

IN DEDICATIONE ECCLESIÆ.

Si hoc tempore contingat de ea fieri :

AD I. VESPERAS. *Ant. sup. Ps.* Sanctificávit. — ℟. Terribilis. — *Hymus.* Urbs Jerúsalem. — ℣. Domum. — *Ant. ad* Magnif. O quam, *reperiuntur in Officio Translationis Almæ Domus Lauret. die x. Decembris.*

MATUTINUM *require in altera Parte.*

IN LAUDIBUS, AD HORAS ET II. VESP. *Antiphonas et cætera require in dicto Festo præter sequentem*

Ad Magnif. *Ant.* t. 8.

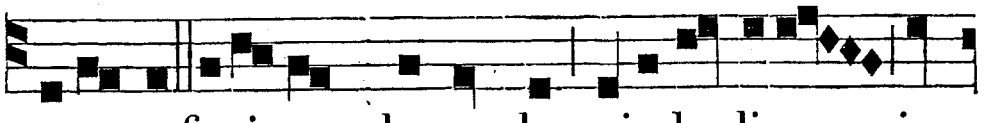

Z A-CHÆE, festinans descende, quia hodie in

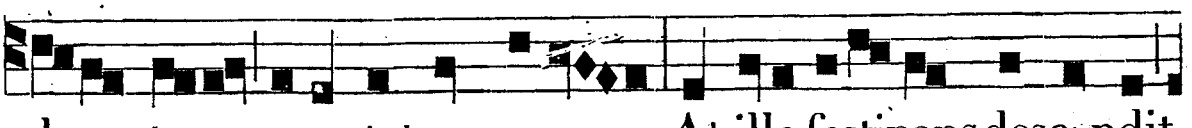

domo tu-a oportet me mane-re. At ille festinans descendit,

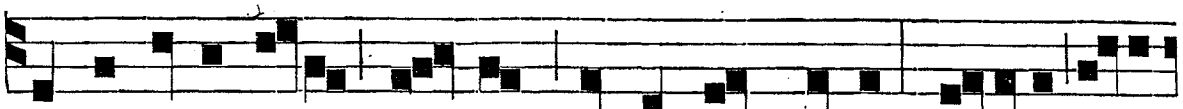

et suscepit il-lum gaudens in domum suam; hodie huic

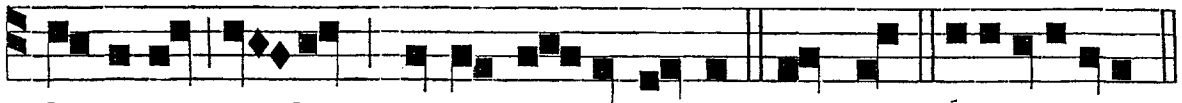

domui sa-lus a De-o facta est. Magnif. e u o u a e.

OFFICIUM B. MARIÆ VIRGINIS

IN SABBATO.

AD VESPERAS. *Psalmi et Ant. feriales, pag.* 126 *et seq.* — *Hymnus.* Ave maris stella, *cum* 2° *tono, pag.* *3. — ℣. *ibid.*

Per Advent.
Ad Magnif.
Ant. t. 2.

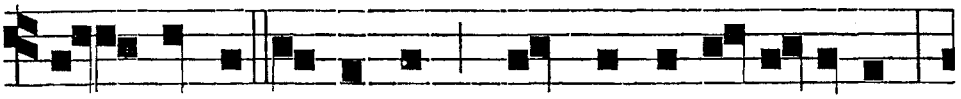

O Virgo virginum, quomodo fi- et istud?

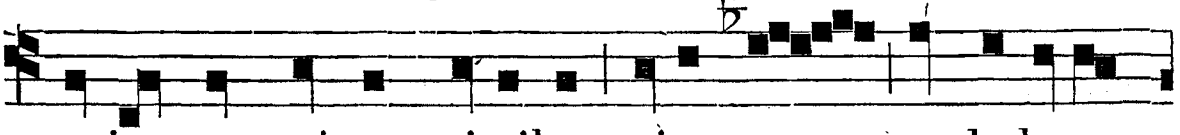

quia nec primam similem visa est nec habere

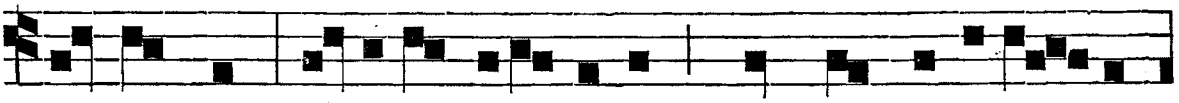

sequentem. Fi-li-æ Jeru-salem, quid me admira- mi-

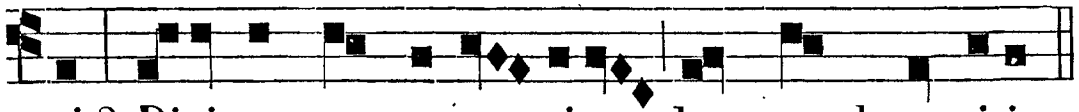

ni? Divinum est myste- rium hoc quod cernitis.

Ab Oct. Epiph. nsque ad Purific. Ant. O admirábile, *pag.* 223.

A Purificat. usque ad Adv. excepto T. P.
Ant. t. 5.

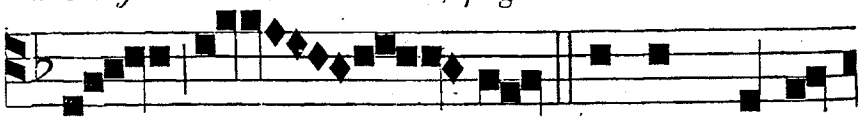

A L - - MA Redemptoris

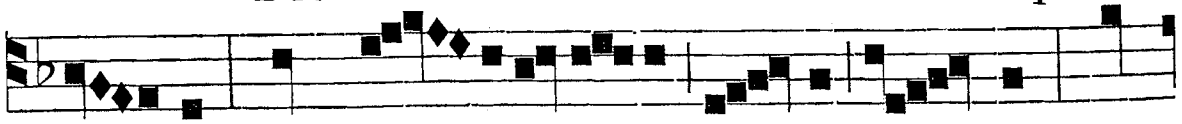

Ma-ter, quæ per-via cœ-li por-ta ma - nes, et

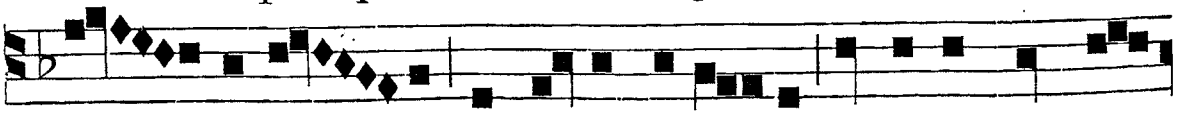

stel - la ma - ris succurre caden-ti surgere qui cu-

rat populo : Tu quæ genu-i - sti, natu - ra mirante,

tuum sanctum geni-torem, Vir - go pri - us, ac po-

sterius, Gabri-e-lis ab o - re, sumens il-lud A - ve, pec-

AD MATUTINUM. *Invit.* Ave Maria, *ut in Annunt. B. M. V.*—*Hymnus.* Quem terra, *cum* 2° *tono*, *pag.* *5.

catorum mi-serere.

IN NOCT. *Sup. Ps. Ant.* t. 1. *b.* PA-RA-DISI porta per Evam cunctis clausa est :

et per Mariam Virginem, i - terum pa-te - facta est.

℣. Speciósa facta es, et suávis. ℟. In delíciis tuis, sancta Dei Génitrix.

℟. *j.* t. 1. DUM es - set Rex in ac - cu - bitu su -

o, * Nardus mea dedit o - do -

- - rem su - um. ℣. Pul - chra sum, et

de - co-ra, Fi - li-æ Je - ru - salem. * Nar-dus.

℟. *ij.* t. 6. A - VE Ma - ri-a, gra-ti-a

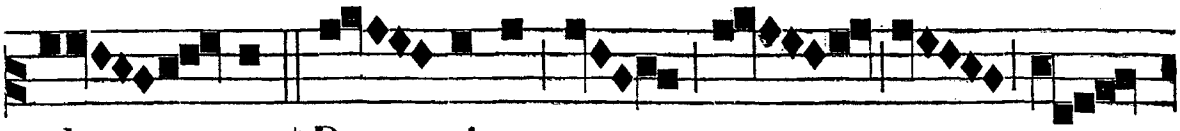

ple - na, * Do - minus te - - -

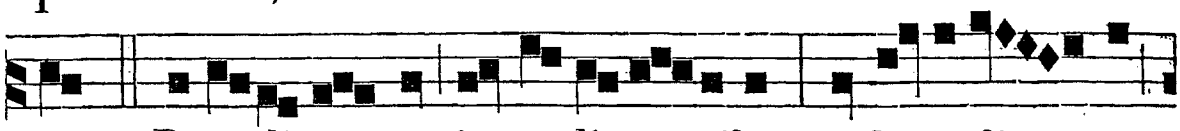

cum. ℣. Benedicta tu in muli-e - ribus, et benedi - ctus

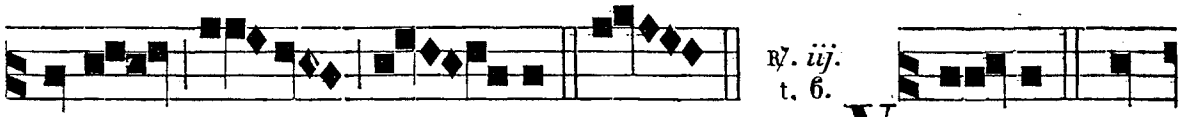

℟. *iij.* t. 6.

fructus ventris tu - i. * Dom. V IR - GO pa-

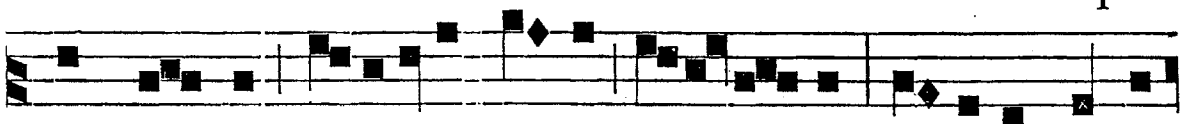

rens Christi, paritura De-um genui - sti; ful-gida stella

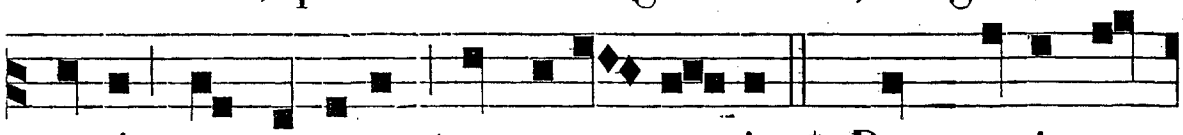

ma-ris, nos protege, nos tu-e - a - ris. * Dum paris, et

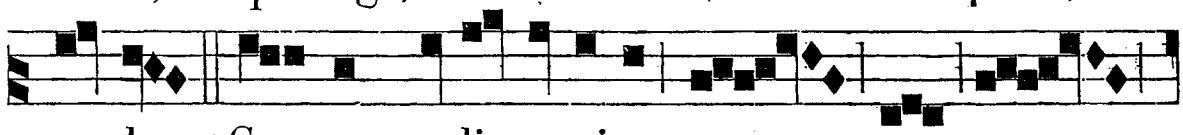

gaudes, ✠ Cantant cœli agmina

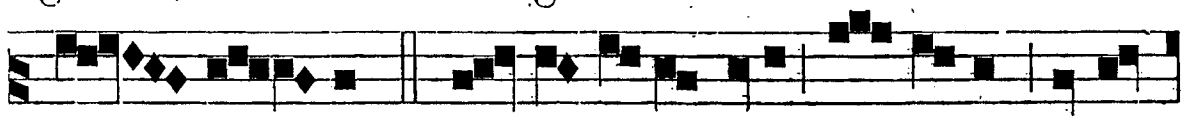

- lau - des. ℣. In - ter-ce-de, pia, pro nobis, Virgo

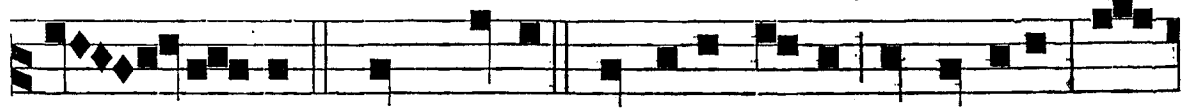

Ma - ri - a. * Dum paris. Glori-a Patri et Fi-li-o, et

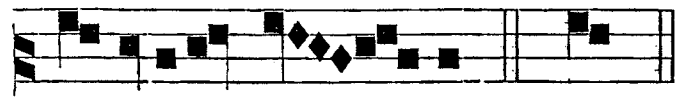

Ante Laudes, ℣. Ora pro nobis, *etc.*

Spiritui san - cto. ✠ Cant.

* IN LAUDIBUS. *Sup. Psalm. Ant.* Post partum, *quæ est iij.* 1. *Noct. in Purificat. B. M. V.* — *Hymnus.* O gloriósa, *pag.* *20. *cum* 2° *tono, pag.* *5. — ℣. Elégit eam, *etc.* *Ad* Bened. *Per Adv. Ant.* Spíritus, *p.* 147. — *Ab Oct. Epiph. ad Purif. Ant.* Génuit, *p.* 211.

A Purificat. ad Adventum. *ad* Bened. *Ant.* t. 7.

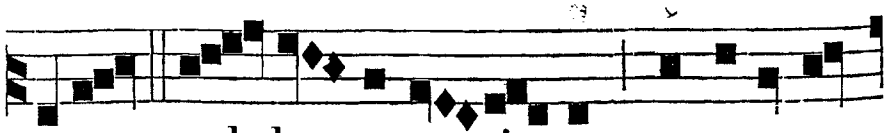

A - VE, stel-la matu-ti-na, peccatorum

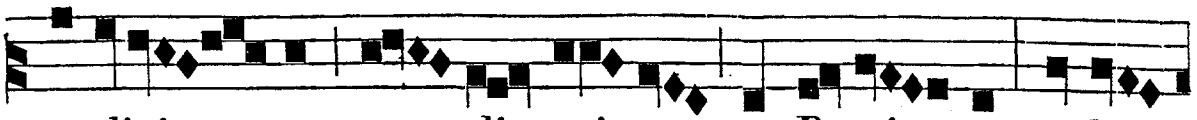

medici - na, mun-di princeps et Re-gi - na; sola

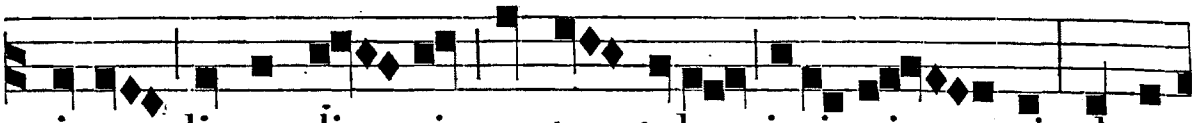

virgo digna di - ci, contra tela i-ni-mi - ci, clype-

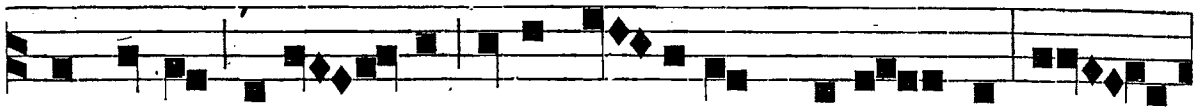

um pone sa-lu - tis tu-æ ti - tulum virtu - tis. O

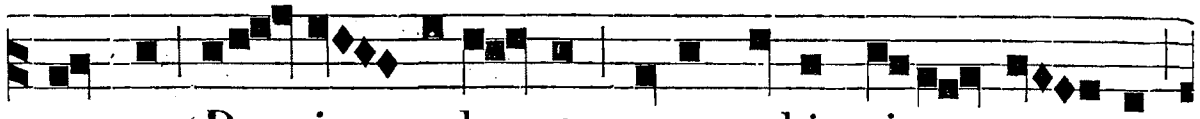

sponsa De - i e-le - cta, esto nobis vi-a re - cta

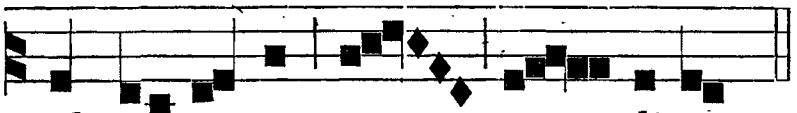

ad æ - ter-na gau - - di-a.

AD PRIMAM. *Ant.* Dignáre me, *quæ est viij. ad Matut. SS. Nominis Mariæ.*

AD TERTIAM. *Ant.* Gaude Maria, *quæ est vij. ad Matut. SS. Nominis Mariæ.*

℟. *br.* t. 6.

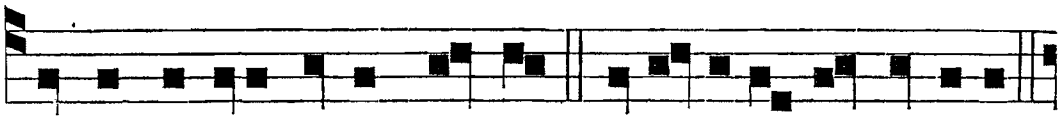

S ANCTA Maria Mater Christi,* Audi rogantes servulos:



℣. Et impetratam nobis cœli-tus tu defer indulgenti-

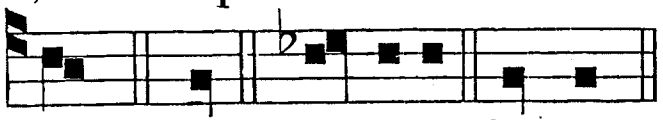

am. * Aud. Glo-ri-a. Sancta.

℣. Ora pro nobis, sancta Dei Génitrix.
℟. Ut digni efficiámur promissiónibus Christi.

AD SEXTAM. *Ant.* t. 4. *a.*

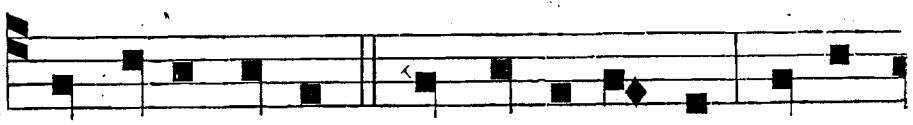

I N Prole Mater, in partu Virgo; gaude

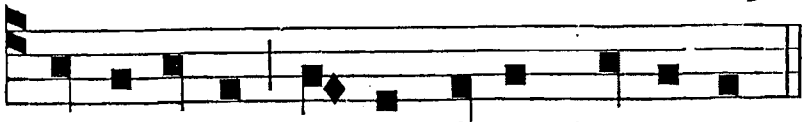

et læ-ta-re, Virgo Mater Do-mi-ni.

℟. *br.* t. 6.

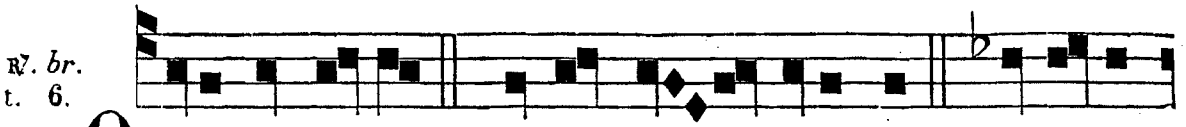

O - RA pro nobis, * Sancta De- i Genitrix. ℣. Ut digni



efficia-mur promissionibus Christi. * Sancta. Gloria. Ora.

℣. Elégit eam Deus, et præelégit eam. ℟. Et habitáre eam facit in tabernáculo suo.

AD NONAM. *Sup. Ps. Ant.* Beáta Mater, *quæ est ad* Magnif. *in* 1. *Vesp. SS. Nominis Mariæ.*

℟. *br.* t. 6.

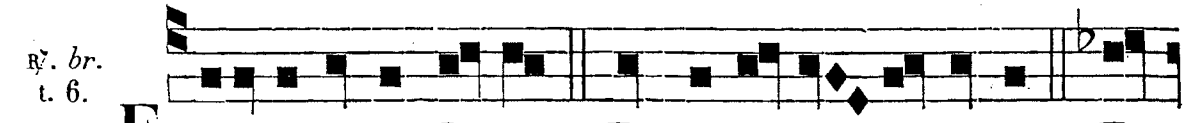

E - LEGIT e-am De-us * Et præe - le - git e-am. ℣. Et



habitare e-am facit in tabernaculo su-o. * Et. Glor. Eleg.

℣. Sancta Dei Génitrix Virgo semper María. ℟. Intercéde pro nobis ad Dóminum Deum nostrum.

OFFICIUM B. DOMINICI P. N.

IN FERIIS III.

AD VESPERAS. *Psalmi et Ant. feriales, pag.* 118. — *Hymnus.* Gaude *ut in Festo.*

Ad Magnif. *Ant.* t. 1.

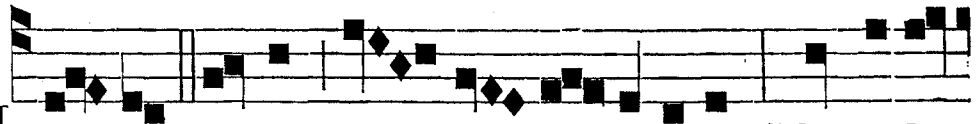

M A- GNE Pater, san- cte Dominice, Mortis ho-

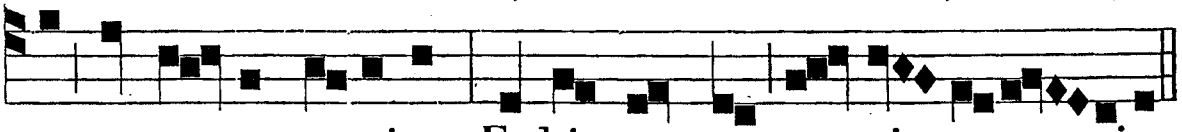

ra nos te-cum suscipe, Et hic semper nos pi - e re- spice.

AD MATUTINUM. *Invit.* t. 1.

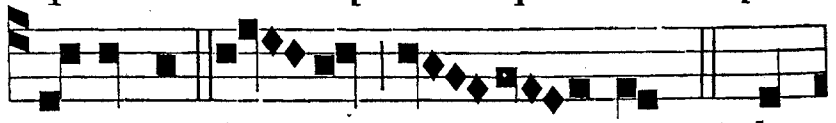

L AU-DEMUS De- um no - strum * In

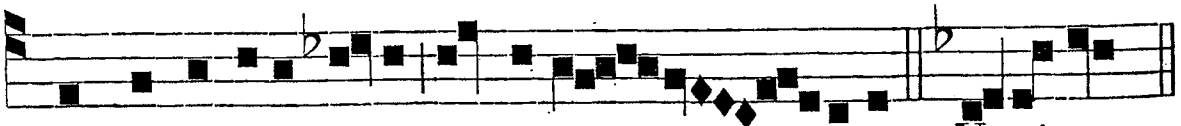

commemorati - o-ne sancti Do - mi - nici. *Ps.* Veni-te. *p.* 2.

Hymnus. Novus, *ut in Festo.* — *Sup. Ps. Ant.* Florem, *quæ est* 2ª. *j. Noct.* — ℣. Justum dedúxit. — ℟℟. *iij. Noct.*

IN LAUDIBUS.
Super Psalm. Ant. t. 1.

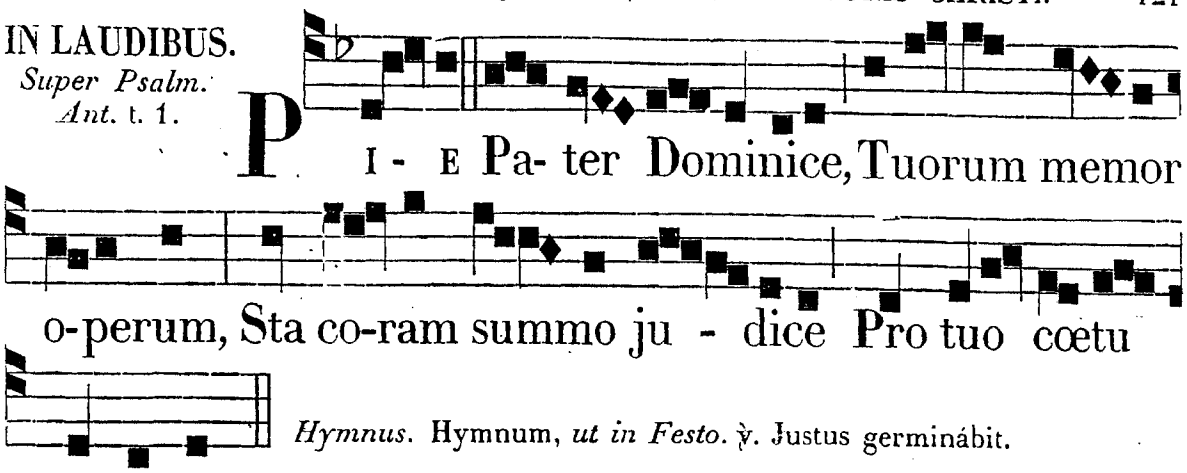

Hymnus. Hymnum, *ut in Festo.* ℣. Justus germinábit.

Ad Bened. *Ant.* t. 6.

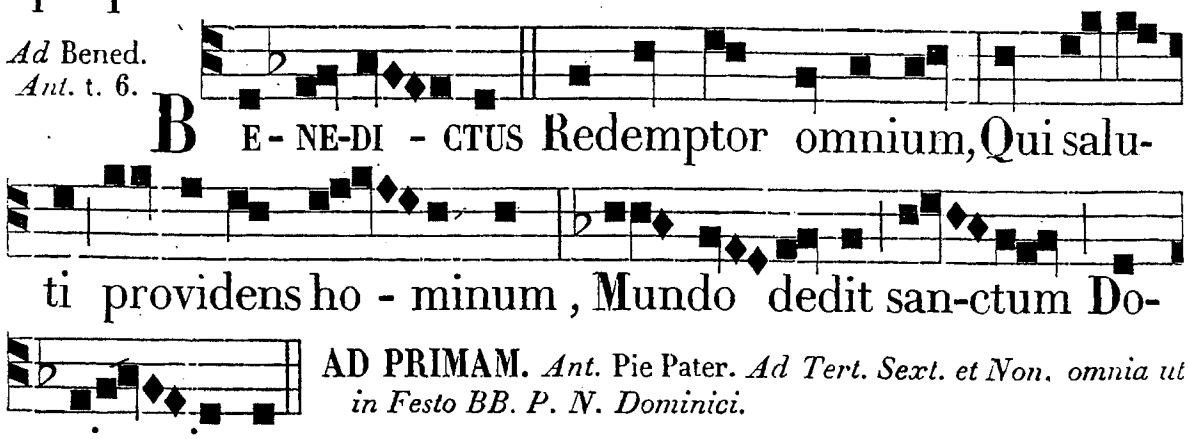

AD PRIMAM. *Ant.* Pie Pater. *Ad Tert. Sext. et Non. omnia ut in Festo BB. P. N. Dominici.*

OFFICIUM DE S. THOMA AQUINATE,

IN FERIIS IV.

Omnia de Communi unius Confessoris, præter Ant. ad Bened. *et ad* Magnif. *quas require ad diem Festum 7. Martii infra Octavam.*

OFFICIUM SS. CORPORIS CHRISTI.

IN FERIIS V.

AD VESPERAS. *Ps. et Ant. feriales. Hym.* Pange, *ut in Festo.* ℣. Panem de cœlo, *ibid.*

Ad Magnif. *Ant.* t. 1.

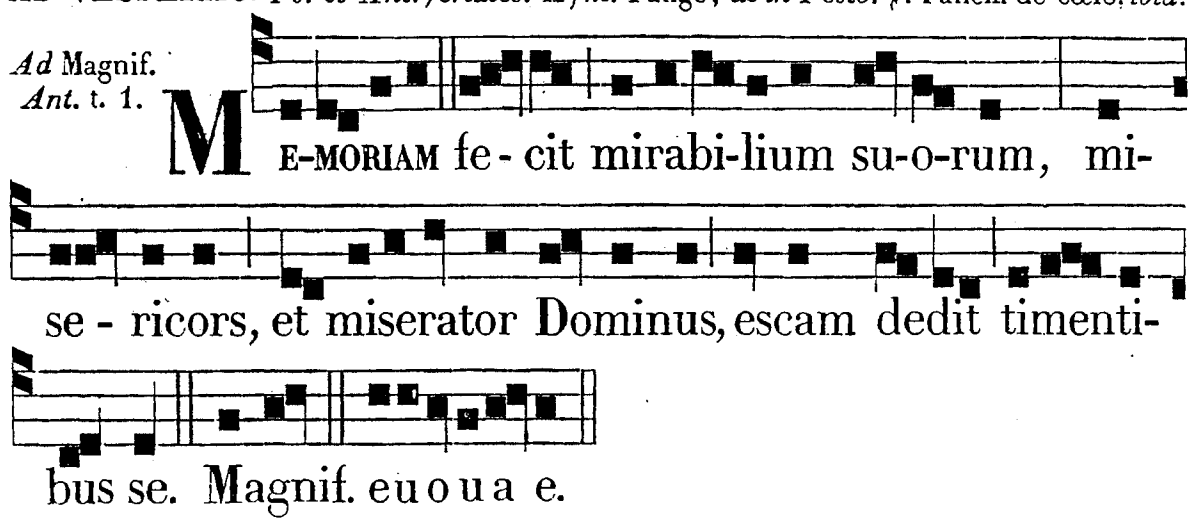

AD MATUTINUM.
Invit. t. 6.

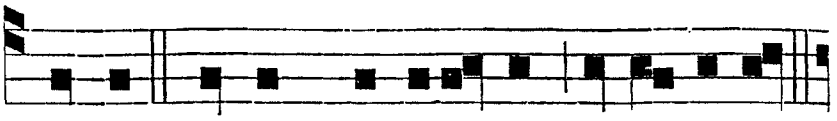

CHRISTUM panem Angelorum et hominum,

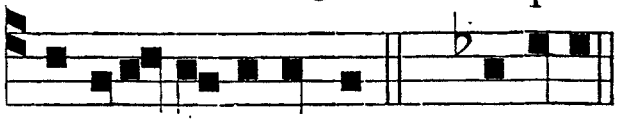

Hym. Sacris. — *Sup. Ps. Ant.* Fructum. ℣. *j. Noct.* ℟℟. *iij. Noct. ut in Festo.*
IN LAUD. *Ant.* Sapiéntia, *Hym.* Verbum.

* Venite ad-o-remus. *Ps.* Venite. *p.* 15.

℣. Pósuit fines tuos pacem. ℟. Et ádipe fruménti sátiat te.

Ad Bened.
Ant. t. 7.

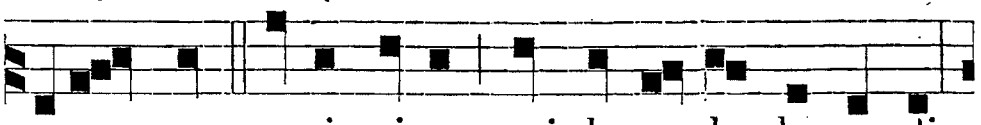

EGO sum panis vivus qui de cœ-lo descendi :

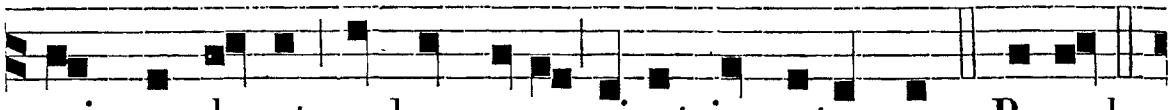

qui manducat ex hoc pane, vivet in æternum. Bened.

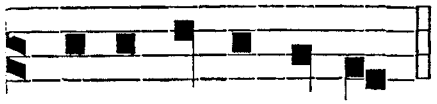

e u o u a e.

AD TERTIAM.
℟. *br.* t. 6.

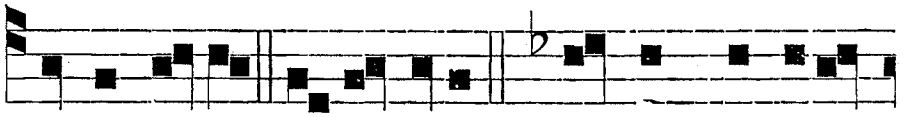

PANEM cœli * Dedit e-is. ℣. Panem Angelo-

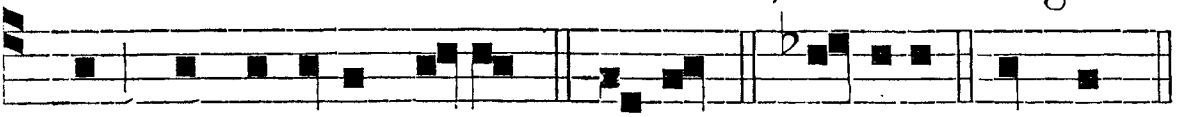

rum manducavit homo. * Dedit. Glori-a. Pa-nem.

AD SEXTAM.
℟. *br.* t. 6.

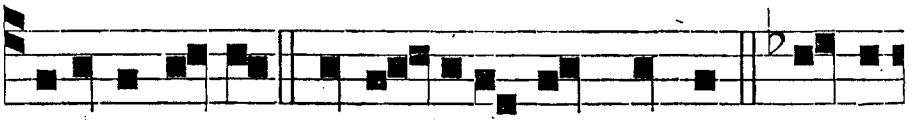

CIBAVIT e-os * Ex a-dipe frumenti. ℣. Et de

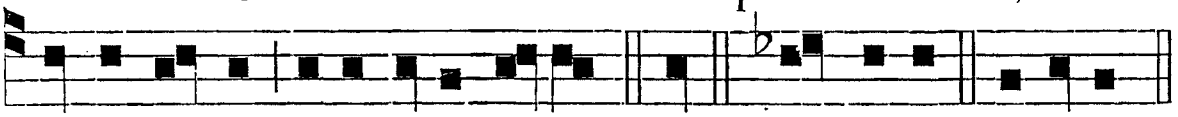

petra melle satu-ravit e-os. * Ex. Glo-ri-a. Cibavit.

AD NONAM.
℟. *br.* t. 6.

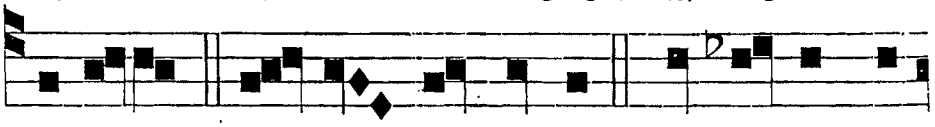

EDUCAS * Pa- nem de ter-ra. ℣. Et vinum læ-

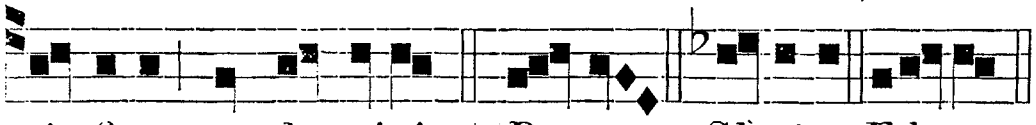

℣. Pósuit, *ut supra.*

ti- ficet cor hominis. * Pa-nem. Glori-a. Educas.

OFFICIUM DEFUNCTORUM.

AD VESPERAS.
Psalmi p. 110.
Ant. j. t. 3.



PLACEBO Domino in re-gi-o- ne vi-vorum.

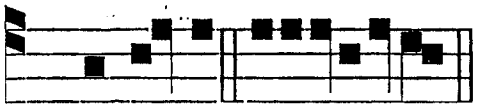

Ant. ij. t. 2.

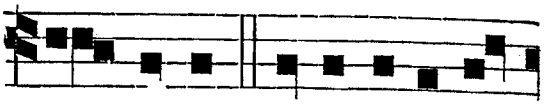

Ps. Di-le-xi. e u o u a e. HEU mihi, quia inco-la-

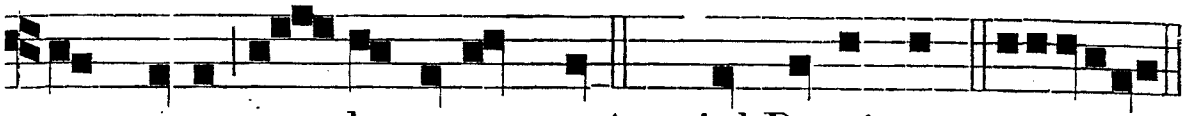

tus meus pro-longatus est! *Ps.* Ad Dominum. e u o u a e.

Ant. iij. t. 8.

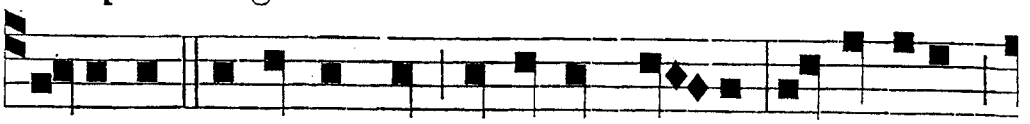

DOMINUS custodit te ab omni-ma-lo: custodiat

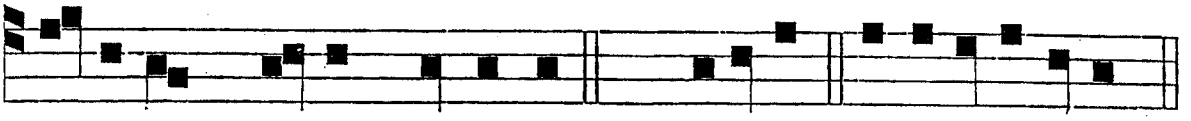

a-nimam tuam Dominus. *Ps.* Levavi. e u o u a e.

Ant. iv. t. 8.

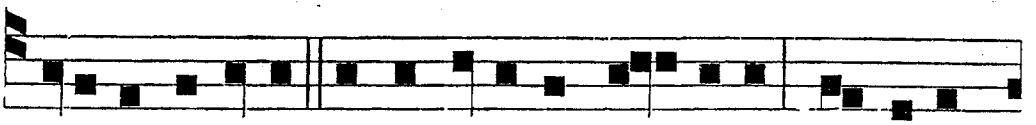

SI i-niquitates observaveris, Do-mine, Domine,

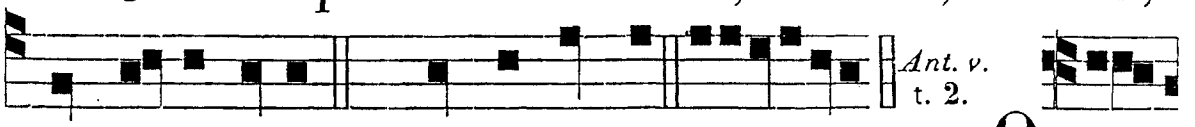

Ant. v. t. 2.

quis susti-nebit? *Ps.* De profundis. e u o u a e. O -

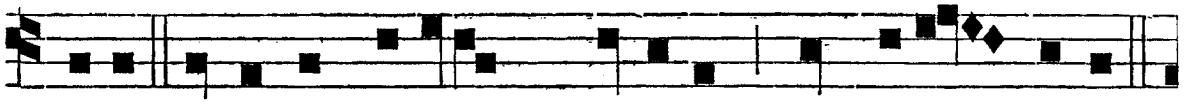

PERA manuum tu-arum, Domine, ne despi - ci-as.

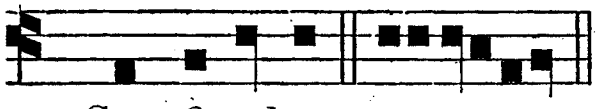

Ps. Con-fi-tebor. e u o u a e.

Ad Magnif. *Ant.* t. 2.

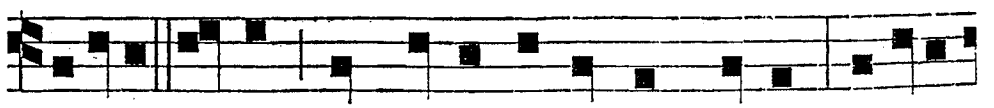

AUDIVI vocem de cœlo dicentem mihi: Be-a-ti

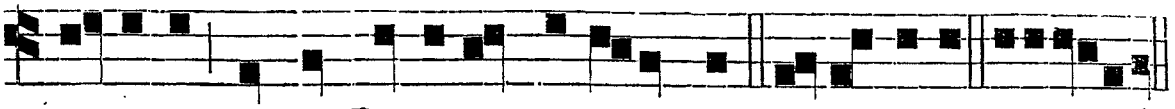

mortu-i , qui in Domino mori-untur. Magnificat. euouae.

Finita Antiphona post Magnificat, *dicatur secreto :* Pater noster. *Quo finito , Cantor incipiat Psalm.* 145. Lauda, ánima mea, *legendo voce mediocri, terminando eum per* Réquiem ; *et similiter in Laudibus observetur ad Psalm.* 129. De profúndis.

IN I. NOCT.
Ant. j. t. 7.

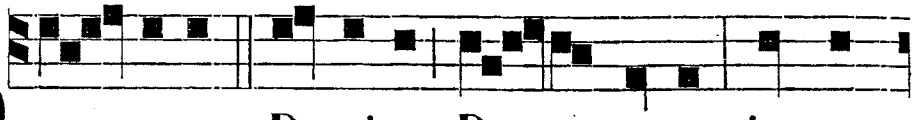

DI-RI-GE , Domine De-us meus, in con-

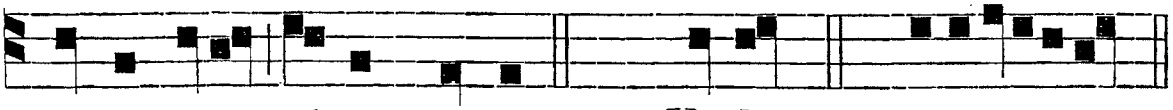

spectu tuo vi-am meam. *Ps.* 5. Verba. *p.* 81. euouae.

Ant. ij. t. 8.

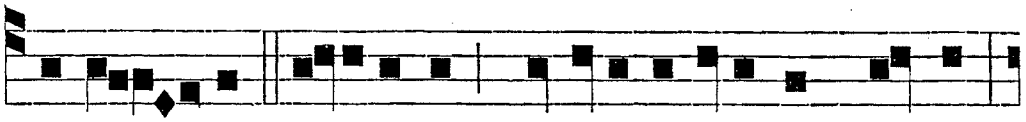

CON-VER-TERE , Do-mine , et e-ripe animam meam:

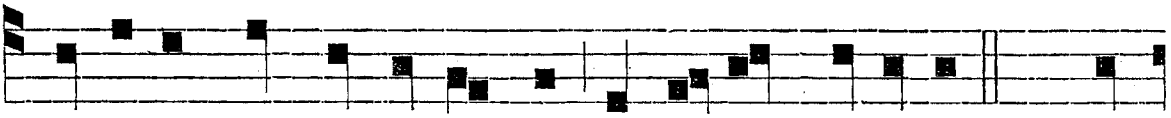

quoniam non est in morte qui memor sit tu-i. *Ps.* 6. Do-

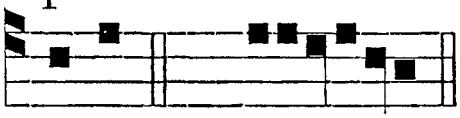

Ant. iij. t. 8.

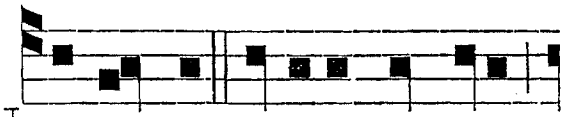

mine. *p.* 29. euouae. NE-QUANDO rapiat ut leo

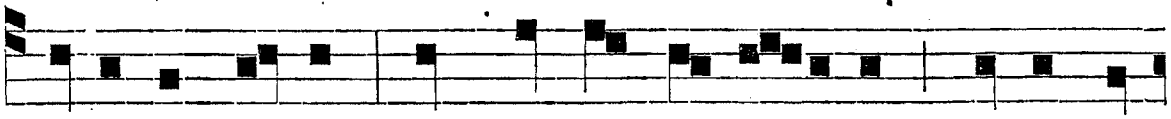

a-nimam meam, dum non est qui re-dimat, neque qui

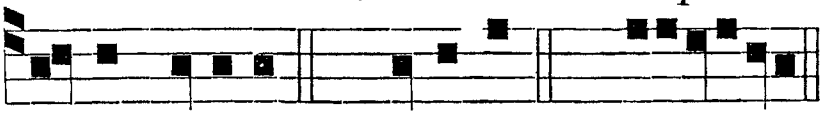

℣. A porta ínferi. ℟. Erue, Dómine, ánimas eórum.

salvum faciat. *Ps.* 7. Domine. *p.* 30. euouae.

℟. *j.* t. 8.

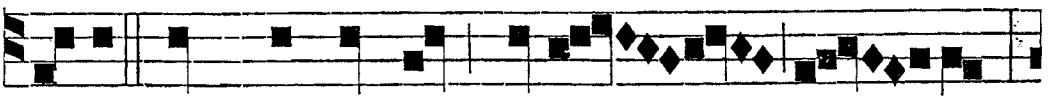

CRE-DO quod Redemptor meus vi - vit,

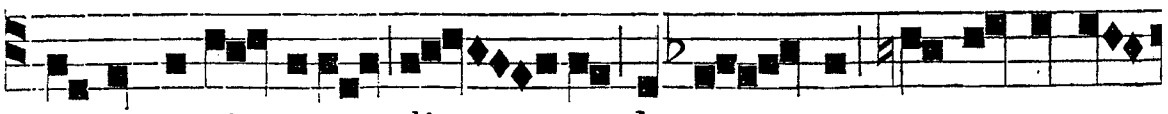

et in novis-simo di - e de ter - ra surrecturus

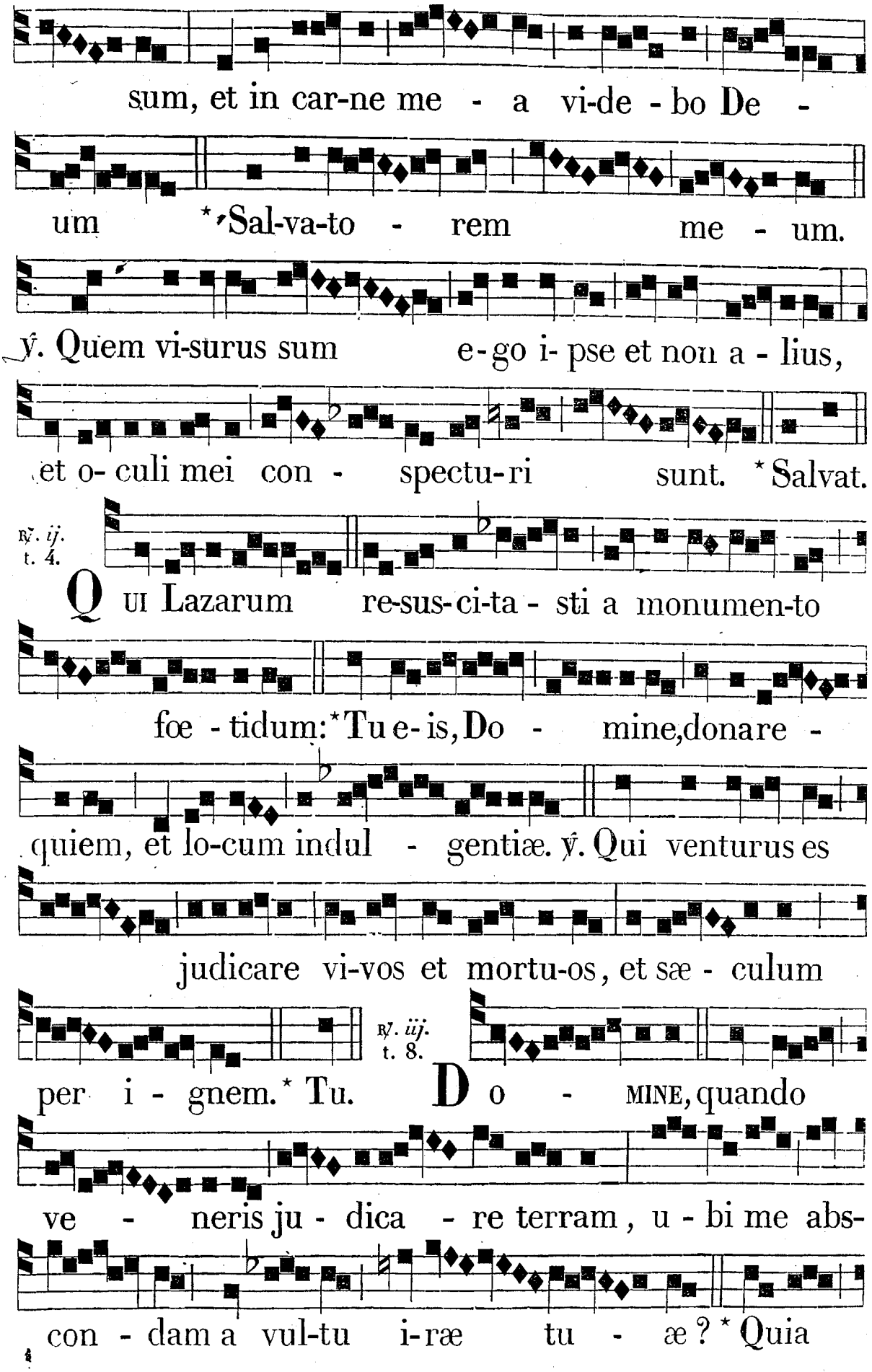
sum, et in car-ne me - a vi-de - bo De -
um * Sal-va-to - rem me - um.
℣. Quem vi-surus sum e-go i- pse et non a - lius,
et o- culi mei con - spectu-ri sunt. * Salvat.
℟. ij. t. 4.
QUI Lazarum re-sus-ci-ta - sti a monumen-to
fœ - tidum: * Tu e- is, Do - mine, donare -
quiem, et lo-cum indul - gentiæ. ℣. Qui venturus es
judicare vi-vos et mortu-os, et sæ - culum
℟. iij. t. 8.
per i - gnem. * Tu. DO - MINE, quando
ve - neris ju - dica - re terram, u - bi me abs-
con - dam a vul-tu i-ræ tu - æ? * Quia



pec - cavi nimis in vi-ta me - a. ℣. Commissa

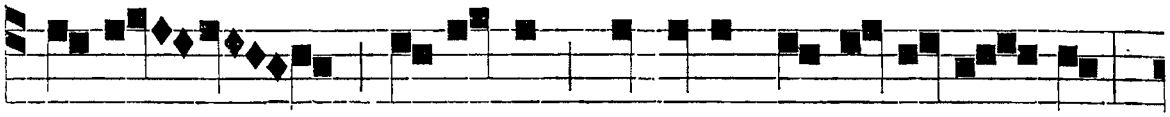

mea pa-vesco, et ante te e - ru-be - sco:

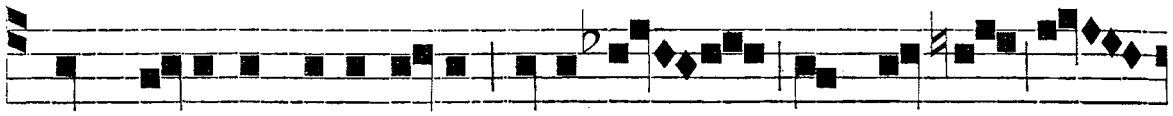

dum veneris judi-care, noli me con-de-mna -



re. * Quia.

IN II. NOCT.
Ant. iv. t. 8.

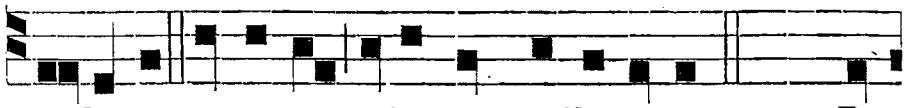

I N loco pascuæ i-bi me collocavit. *Ps.* 22. Do-

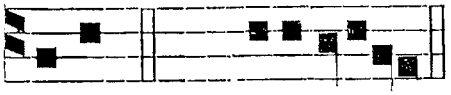

Ant. v. t. 8.

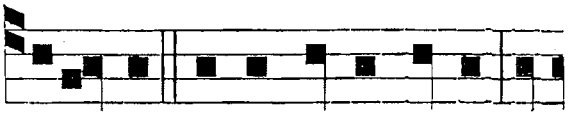

minus. *p.* 72. e u o u a e. D E-LI-CTA juventutis meæ, et

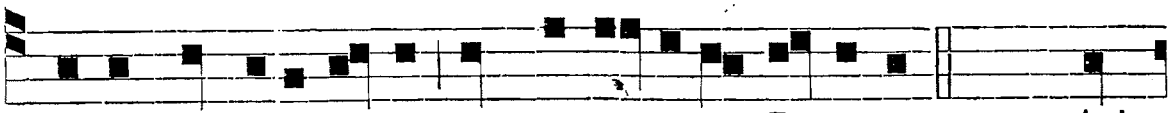

ig -no-rantias meas, ne memineris, Domine. *Ps.* 24. Ad

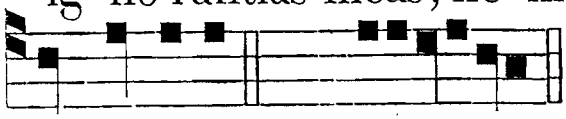

Ant. vj. t. 4.

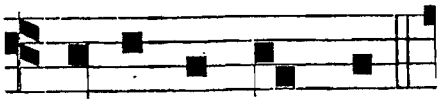

te Domine. *p.* 73. e u o u a e. C RE-DO vi- de - re.

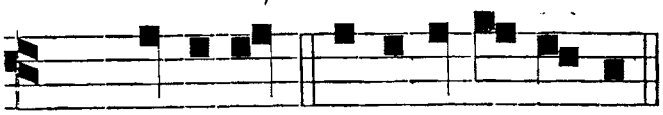

Ps. 26. Dominus. e u o u a e.

Psalmus 26.

DOMINUS illumínatio mea, et salus mea : * quem timébo?

Dóminus protéctor vitæ meæ :* a quo trepidábo.

Dum apprópiant super me nocéntes : * ut edant carnes meas.

Qui tríbulant me inimíci mei, * ipsi infirmáti sunt, et cecidérunt.

Si consístant advérsum me castra : * non timébit cor meum.

Si exúrgat advérsum me prælium : * in hoc ego sperábo.

Unam pétii a Dómino, hanc requíram: * ut inhábitem in domo Dómini ómnibus diébus vitæ meæ.

Ut vídeam voluptátem Dómini : * et vísitem templum ejus.

Quóniam abscóndit me in tabernáculo suo : * in die malórum protéxit me in abscóndito tabernáculi sui.

In petra exaltávit me: * et nunc exaltávit caput meum super inimícos meos.

Circuívi, et immolávi in tabernáculo ejus hóstiam vociferatiónis : * cantábo, et psalmum dicam Dómino.

Exáudi, Dómine, vocem meam, qua clamávi ad te : * miserére mei, et exáudi me.

Tibi dixit cor meum, ¿ exquisívit te fácies mea : * fáciem tuam, Dómine, requíram.

Ne avértas fáciem tuam a me : * ne declínes in ira a servo tuo.

Adjútor meus esto : * ne derelínquas me, neque despícias me, Deus salutáris meus.

Quóniam pater meus, et mater mea dereliquérunt me : * Dóminus autem assúmpsit me.

Legem pone mihi, Dómine, in via tua: * et dírige me in sémitam rectam propter inimícos meos.

Ne tradíderis me in ánimas tribulántium me: * quóniam insurrexérunt in me testes iníqui, et mentíta est iníquitas sibi.

Credo vidére bona Dómini: * in terra vivéntium.

Expécta Dóminum, viríliter age : * et confortétur cor tuum, et sústine Dóminum.

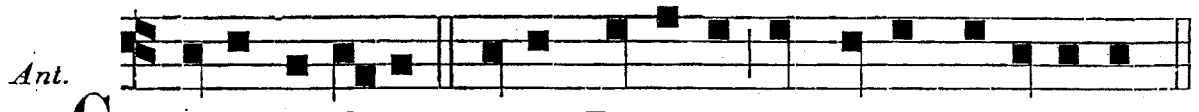

Ant. CREDO vi-dere bona Domini in terra viventium.

℣. In memória ætérna erunt justi. ℟ Ab auditióne mala non timébunt.

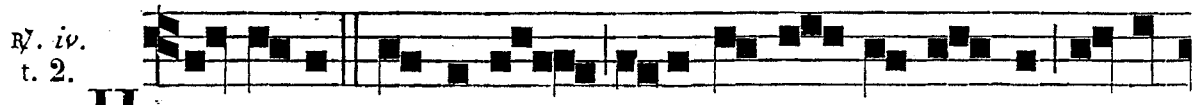

HEU mihi, Domine, quia pecca-vi ni-mis in vi-

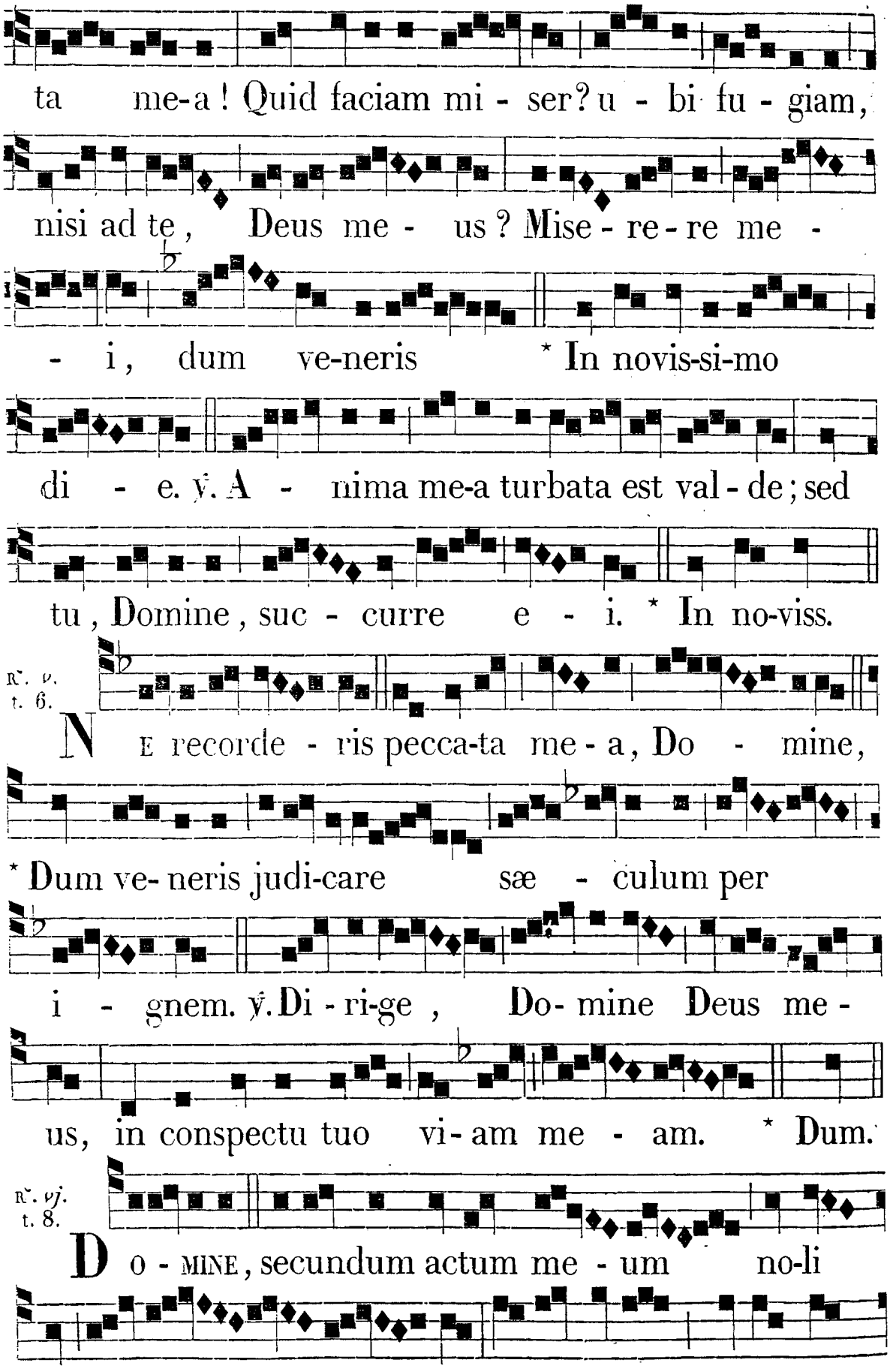
ta me-a ! Quid faciam mi - ser? u - bi fu - giam,
nisi ad te, Deus me - us ? Mise - re - re me -
- i, dum ve-neris * In novis-si-mo
di - e. ℣. A - nima me-a turbata est val - de ; sed
tu, Domine, suc - curre e - i. * In no-viss.
℟. ℣. t. 6.
NE recorde - ris pecca-ta me - a, Do - mine,
* Dum ve- neris judi-care sæ - culum per
i - gnem. ℣. Di - ri-ge, Do- mine Deus me -
us, in conspectu tuo vi- am me - am. * Dum.
℟. ℣j. t. 8.
DO - MINE, secundum actum me - um no-li
me ju - di - ca - re : ni-hil dignum in conspe-

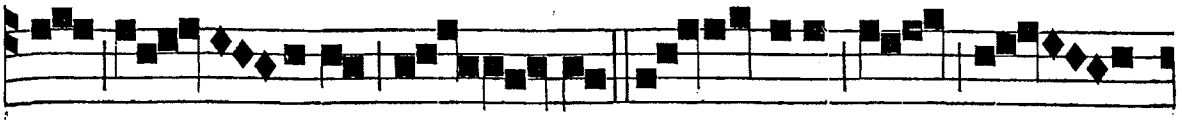

ctu tu - o e - gi: * I - deo de -

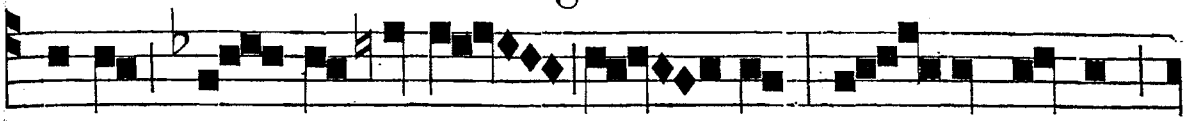

precor ma - je - statem tu - am, ut tu, De-us,

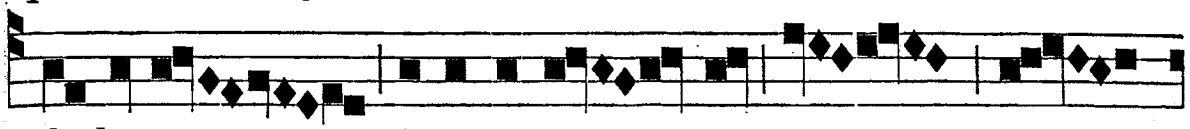

de-le-as i-niquita - tem me -

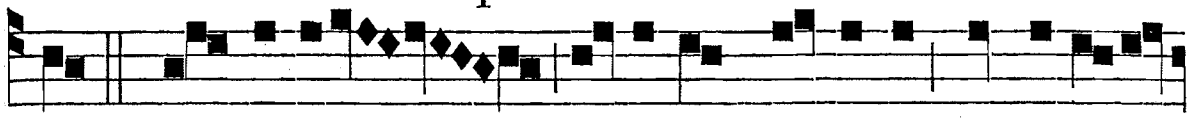

am. ℣. Amplius la-va me, Domine, ab injusti-

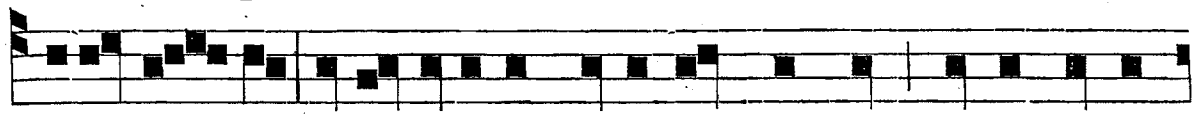

ti-a me - a, et a delicto meo munda me, qui-a ti-bi



so - li pecca - vi. * I - de-o.

IN III. NOCT.
Ant. vij. t. 2.

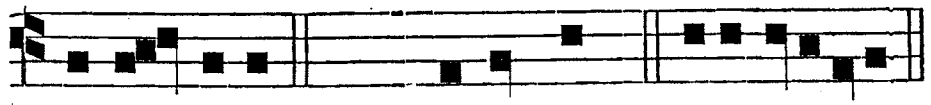

COM-PLA-CEAT. *Ps.* 39. Expectans. e u o u ae.

Psalmus 39.

EXPECTANS expectávi Dóminum, * et inténdit mihi.

Et exaudívit preces meas: * et edúxit me de lacu misériæ, et de luto fæcis.

Et státuit super petram pedes meos: * et diréxit gressus meos.

Et immísit in os meum cánticum novum: * carmen Deo nostro.

Vidébunt multi, et timébunt: * et sperábunt in Dómino.

Beátus vir, cujus est nomen Dómini spes ejus: * et non respéxit in vanitátes, et insánias falsas.

Multa fecísti tu, Dómine Deus meus, mirabília tua: * et cogitatiónibus tuis non est, qui símilis sit tibi.

Annuntiávi, et locútus

sum : * multiplicáti sunt super número-rum.

Sacrifícium, et oblatiónem noluísti : * aures autem perfecísti mihi.

Holocáustum et pro peccáto non postulásti : * tunc dixi : Ecce vénio.

In cápite libri scriptum est de me, ut fácerem voluntátem tuam : * Deus meus vólui, et legem tuam in médio cordis mei.

Annuntiávi justítiam tuam in Ecclésia magna : * ecce lábia mea non prohibébo : Dómine, tu scisti.

Justítiam tuam non abscóndi in corde meo : * veritátem tuam, et salutáre tuum dixi.

Non abscóndi misericórdiam tuam, et veritátem tuam, * a concílio multo.

Tu autem, Dómine, ne longe fácias miseratiónes tuas a me : * misericórdia tua, et véritas tua semper suscepérunt me.

Quóniam circumdedérunt me mala, quorum non est número-rus : * comprehendérunt me iniquitátes meæ, et non pótui ut vidérem.

Multiplicátæ sunt super capíllos cápitis mei : * et cor meum derelíquit me.

Compláceat tibi, Dómine, ut éruas me : * Dómine, ad adjuvándum me réspice.

Confundántur, et revereántur simul, qui quærunt ánimam meam : * ut áuferant eam.

Convertántur retrórsum, et revereántur : * qui volunt mihi mala.

Ferant conféstim confusiónem suam : * qui dicunt mihi : Euge, euge.

Exúltent, et læténtur super te omnes quæréntes te : * et dicant semper : Magnificétur Dóminus, qui díligunt salutáre tuum.

Ego autem mendícus sum, et pauper : * Dóminus sollícitus est mei.

Adjútor meus, et protéctor meus tu es : * Deus meus, ne tardáveris.

Ant. 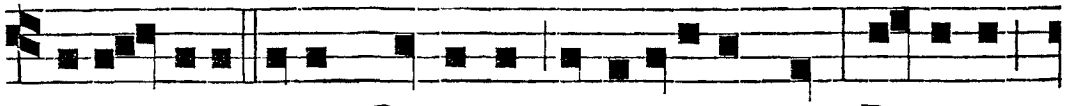

COMPLA-CEAT tibi, Domine, ut e-ripias me, Domine,

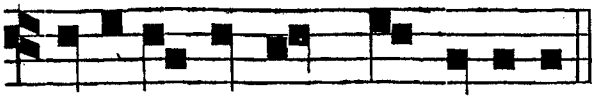

ad adjuvandum me respice.

Ant. viij. t. 2.

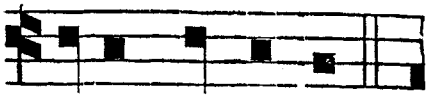

SANA, Do-mi-ne.

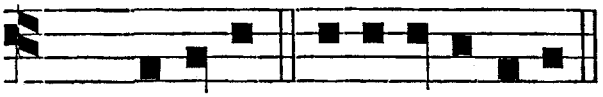

Ps. 40. Bea-tus. e u o u a e.

Psalmus 40.

BEATUS, qui intélligit super egénum, et páuperem: * in die mala liberábit eum Dóminus.

Dóminus consérvet eum, et vivíficet eum, ¿ et beátum fáciat eum in terra: * et non tradat eum in ánimam inimicórum ejus.

Dóminus opem ferat illi super lectum dolóris ejus: * univérsum stratum ejus versásti in infirmitáte ejus.

Ego dixi: Dómine, miserére mei: * sana ánimam meam, quia peccávi tibi.

Inimíci mei dixérunt mala mihi: * Quando moriétur, et períbit nomen ejus?

Et si ingrediebátur, ut vidéret, vana loquebátur: * cor ejus congregávit iniquitátem sibi.

Egrediebátur foras: * et loquebátur in idípsum.

Advérsum me susurrábant omnes inimíci mei: * advérsum me cogitábant mala mihi.

Verbum iníquum constituérunt advérsum me: * Numquid qui dormit, non adjíciet, ut resúrgat?

Etenim homo pacis meæ, in quo sperávi: * qui edébat panes meos, magnificávit super me supplantatiónem.

Tu autem, Dómine, miserére mei, et resúscita me: * et retríbuam eis.

In hoc cognóvi, quóniam voluísti me: * quóniam non gaudébit inimícus meus super me.

Me autem propter innocéntiam suscepísti: * et confirmásti me in conspéctu tuo in ætérnum.

Benedíctus Dóminus Deus Israel a sæculo, et usque in sæculum: * fiat, fiat.

Ant.

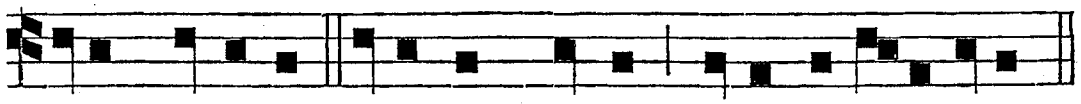

SANA, Domine, a-nimam meam, quia peccavi tibi.

Ant. ix. t. 8.

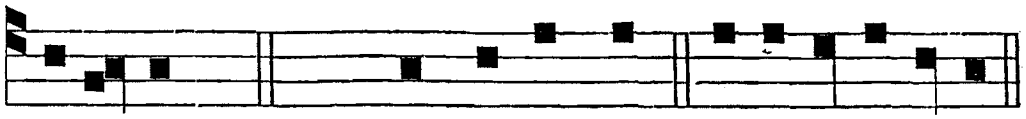

S I- TI-VIT. *Ps.* 41. Quemadmodum. e u o u a e.

Psalmus 41.

QUEMADMODUM desíderat cervus ad fontes aquárum : * ita desíderat ánima mea ad te, Deus.

Sitívit ánima mea ad Deum fortem, vivum : * quando véniam, et apparébo ante fáciem Dei ?

Fuérunt mihi lácrymæ meæ panes die, ac nocte : * dum dícitur mihi quotídie : Ubi est Deus tuus?

Hæc recordátus sum, et effúdi in me ánimam meam : * quóniam transíbo in locum tabernáculi admirábilis, usque ad domum Dei.

In voce exultatiónis, et confessiónis : * sonus epulántis.

Quare tristis es, ánima mea : * et quare contúrbas me?

Spera in Deo, quóniam adhuc confitébor illi : * salutáre vultus mei, et Deus meus.

Ad meípsum ánima mea conturbáta est : * proptérea memor ero tui de terra Jordánis, et Hermóniim a monte módico.

Abyssus abyssum ínvocat : * in voce cataractárum tuárum.

Omnia excélsa tua, et fluctus tui: * super me transiérunt.

In die mandávit Dóminus misericórdiam suam : * et nocte cánticum ejus.

Apud me orátio Deo vitæ meæ : * dicam Deo : Susséptor meus es.

Quare oblítus es mei? * et quare contristátus incédo, dum afflígit me inimícus?

Dum confringúntur ossa mea: * exprobravérunt mihi, qui tríbulant me inimíci mei.

Dum dicunt mihi per síngulos dies : Ubi est Deus tuus? * Quare tristis es ánima mea, et quare contúrbas me ?

Spera in Deo, quóniam adhuc confitébor illi : * salutáre vultus mei, et Deus meus.

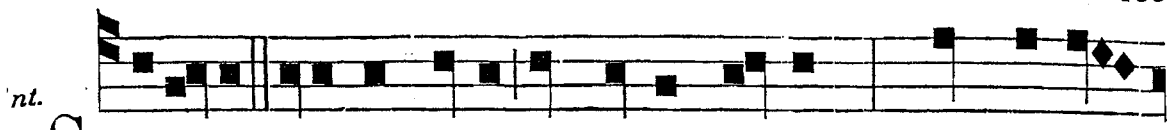

nt.

S I-TIVIT anima mea ad Deum vivum : quando ve-

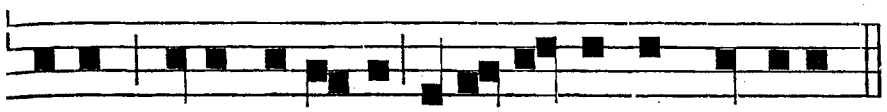

niam et apparèbo ante fa-ci-em Domini ?

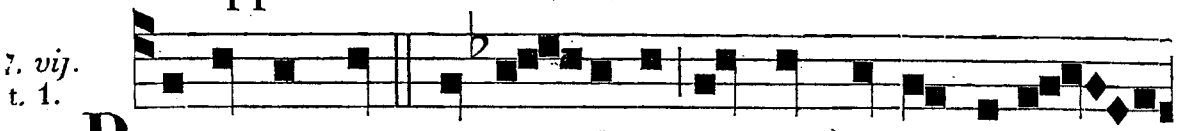

y. vij. t. 1.

P ECCANTEM me quoti - di-e , et non me pœniten -

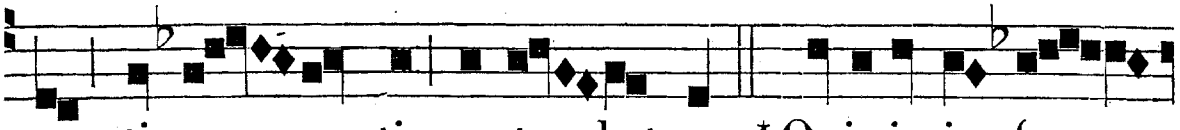

tem, ti- mor mortis contur-bat me: * Quia in in- fer -

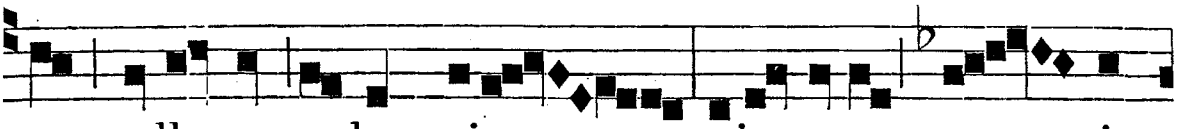

no nulla est redemptio , mise-rere me - i ,

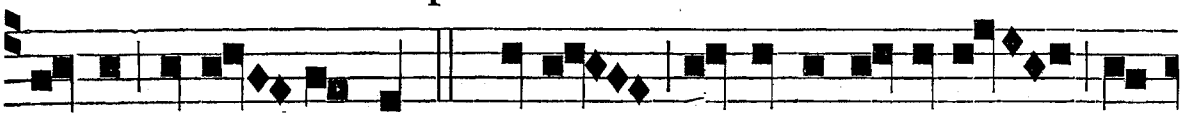

Deus, et sal - va me. ℣. Deus, in nomine tuo sal-

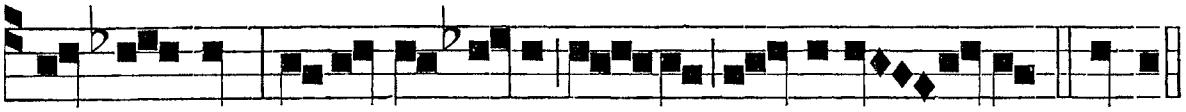

vum me fac , et in vir- tute tu - a li - bera me. * Quia.

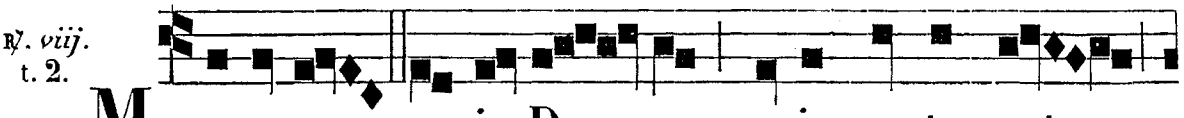

℣. viij. t. 2.

M EMENTO me-i , De - us , quia ventus est

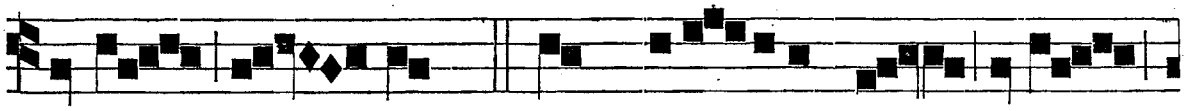

vita me - a : * Nec aspi-ciet me visus

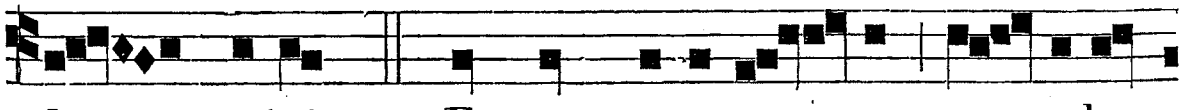

ho - minis. ℣. Et non reverte - tur o - culus

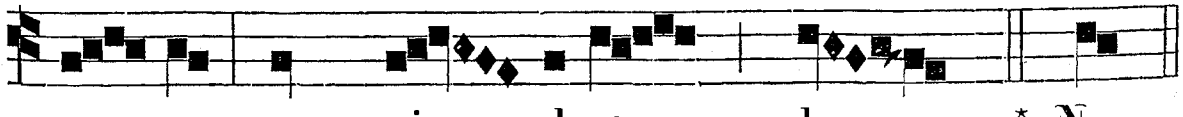

me - us , ut vi - deat bo - na. * Nec.

℣. *ix.* t. 2.

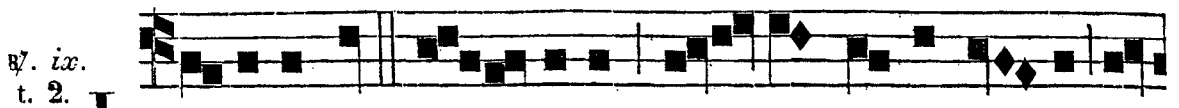

LI- BERA me, Do - mine, de morte æ-ter - na in

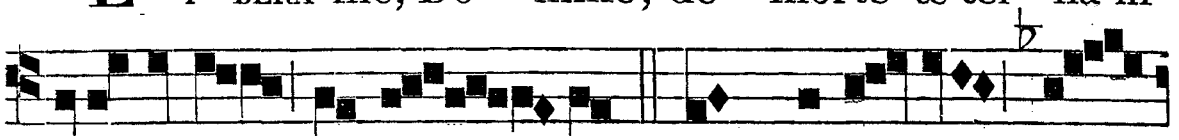

di-e il-la tre-men - da, * Quando cœ-li mo -

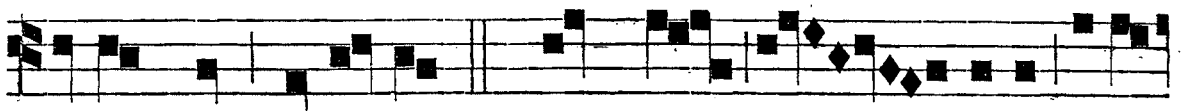

vendi sunt et ter-ra: ✠ Dum ve - neris judi-

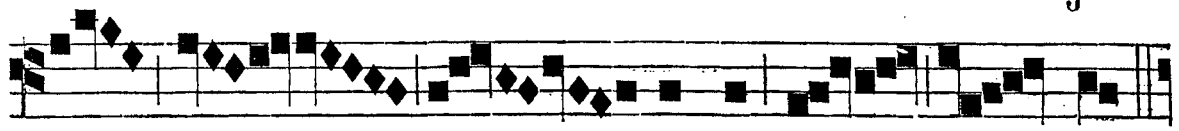

ca - re sæ - culum per i - gnem.

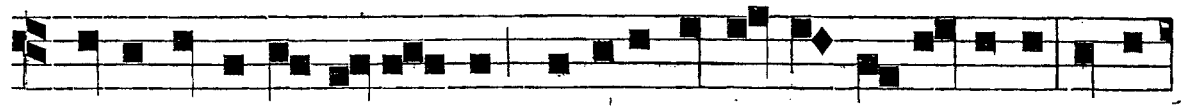

℣. Dies il-la, di-es i - ræ, calamita-tis et mi-se-ri-æ, di-es



Hæc resumptio ; * Quando, *dicitur usque* † Dum véneris, *exclusive, quoties erit dicenda.*

magna, et a-mara val-de. * Quando.

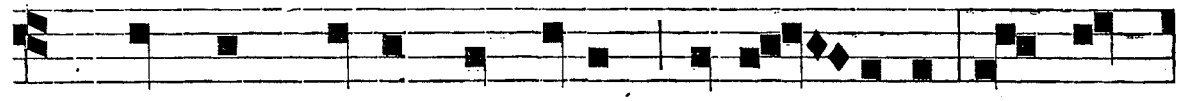

℣. Tremens factus sum e-go, et ti - meo, dum dis-

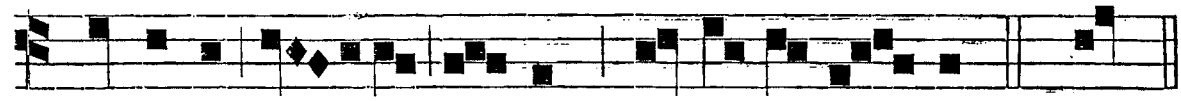

cus-si-o ve-nerit at-que ventu-ra i - ra. ✠ Dum.

Duo sequentes Versus cantantur in Commemor. omnium Fidelium Defunctorum; deinde ℣. Creátor. *ut infra.*

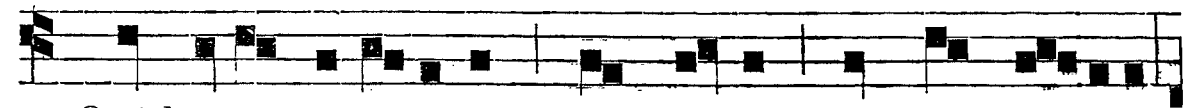

℣. Quid e-go miserrimus, quid dicam, vel quid fa- ciam,

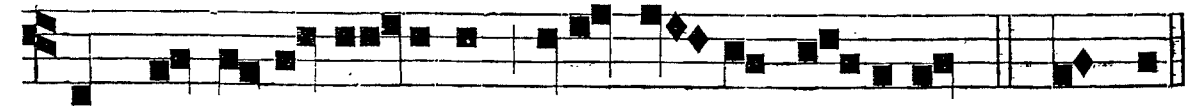

dum nil bo-ni perferam ante tantum ju- dicem. * Quando.

℣. Nunc, Christe, te pe - timus: mi-se-rere, quæsu-

nus: qui ve- nisti redimere perdi-tos, noli damna-re

redemptos. ✠ Dum.

In Officio Defunct. per hebdomadam, cantata resumptione † Dum, *post* ℣. Tremens, *immediate dicitur :*

. Crea- tor omnium rerum, Deus, qui me de li-mo

terræ formasti, et mira-biliter proprio sanguine rede-

misti, corpusque meum, licet modo putrescat, de se-

pulchro facies in di-e judi - ci-i re-suscita- ri: exau-

di, ex-au-di me, ut a- nimam meam in sinu A - brahæ

Patriarchæ tu - i ju- be-as col-

lo-ca-ri. ℟. Li-be-ra. *totum ex integro usque ad ℣. exclusive repetatur.*

IN LAUDIBUS.
Ant. j. t. 1.

EX-ULTABUNT Domino os-sa hu-mili - a- ta.

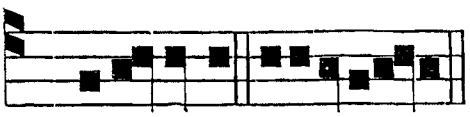

Ps. Mise-rere. e u o u a e.

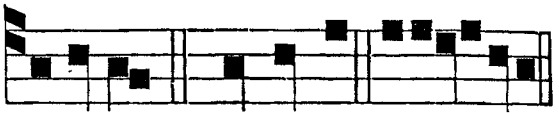

E X-AUDI. *Ps.* Te decet. euouae.

Psalmus 64.

TE decet hymnus, Deus, in Sion : * et tibi reddétur votum in Jerúsalem.

Exáudi oratiónem meam: * ad te omnis caro véniet.

Verba iniquórum prævaluérunt super nos : * et impietátibus nostris tu propitiáberis.

Beátus quem elegísti et assumpsísti : * inhabitábit in átriis tuis.

Replébimur in bonis domus tuæ: * sanctum est templum tuum, mirábile in æquitáte.

Exáudi nos, Deus, salutáris noster : * spes ómnium fínium terræ, et in mari longe.

Præparans montes in virtúte tua, accínctus poténtia: * qui contúrbas profúndum maris, sonum flúctuum ejus.

Turbabúntur gentes, et timébunt, qui hábitant términos, a signis tuis : * éxitus matutíni, et véspere delectábis.

Visitásti terram, et inebriásti eam : * multiplicásti locupletáre eam.

Flumen Dei replétum est aquis, parásti cibum illórum: * quóniam ita est præparátio ejus.

Rivos ejus inébria, multíplica genímina ejus : * in stillicídiis ejus lætábitur gérminans.

Benedíces corónæ anni benignitátis tuæ, * et campi tui replebúntur ubertáte.

Pinguéscent speciósa desérti, * et exultatióne colles accingéntur.

Indúti sunt aríetes óvium, et valles abundábunt fruménto : * clamábunt, étenim hymnum dicent.

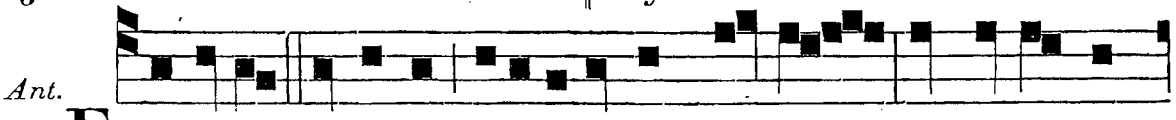

E X-AUDI, Domine, orati-onem meam : ad te o-mnis ca-ro veniet.

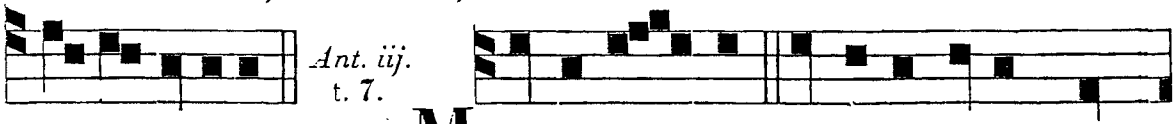

M E susce - pit dextera tu-a, Do-

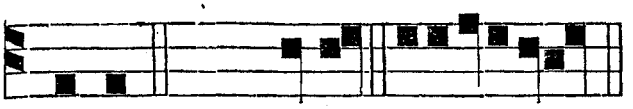

Ant. iv. t. 2.

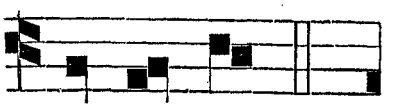

mine. *Ps.* 62. Deus. euouae. A por-ta.

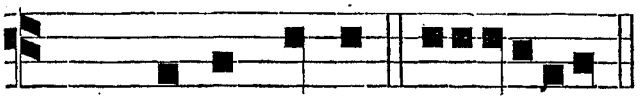

Cant. E-go di-xi. euouae.

EGO dixi : In dimídio diérum meórum , * vadam ad portas ínferi.

Quæsívi resíduum annórum meórum ; * dixi : Non vidébo Dóminum Deum in terra vivéntium.

Non aspíciam hóminem ultra , * et habitatórem quiétis.

Generátio mea ablàta est, et convolúta est a me , * quasi tabernáculum pastórum.

Prætísa est, velut a texénte, vita mea ; dum adhuc ordírer, succídit me : * de mane usque ad vésperam fínies me.

Sperábam usque ad mane : * quasi leo sic contrívit ómnia ossa mea :

De mane usque ad vésperam fínies me : * sicut pullus hirúndinis sic clamábo, meditábor ut colúmba.

Attenuáti sunt óculi mei, * suspiciéntes in excélsum.

Dómine, vim pátior, respónde pro me : * quid dicam, aut quid respondébit mihi, cum ipse fécerit ?

Recogitábo tibi omnes annos meos, in amaritúdine ánimæ meæ.

Dómine, si sic vívitur, et in tálibus vita spíritus mei; corrípies me, et vivificábis me : * ecce in pace amaritúdo mea amaríssima.

Tu autem eruísti ánimam meam, ut non períret : * projecísti post tergum tuum ómnia peccáta mea.

Quia non inférnus confitébitur tibi, neque mors laudábit te : * non expectábunt, qui descéndunt in lacum, veritátem tuam.

Vivens, vivens ipse confitébitur tibi, sicut et ego hódie : * pater fíliis notam fáciet veritátem tuam.

Dómine, salvum me fac : * et psalmos nostros cantábimus cunctis diébus vitæ nostræ in domo Dómini.

Ant.



A porta infe-ri e-ru-e, Domine, a-ni-mas

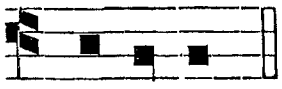

Ant. v. t. 7.

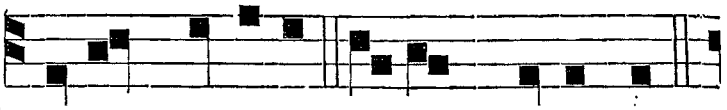

e-orum. O MNIS spiritus laudet Dominum.

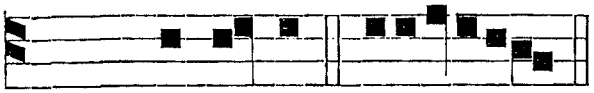

Ps. 148. Lauda-te. euouae.

Ad Bened. *Ant.* t. 2.

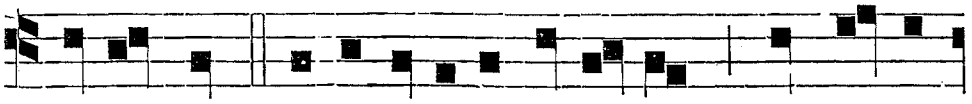

E - GO sum resurrecti-o et vi-ta : qui credit

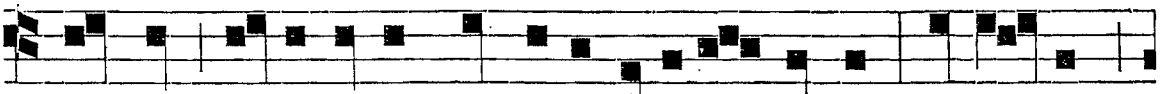

in me, e- ti-amsi mortuus fue-rit vi-vet ; et o- mnis



qui vi-vit et credit in me, non mori-e-tur in æ- ter-



num. Benedict. euouae.

In Commemoratione Omnium Fidelium Defunctorum, ad Primam et alias Horas : Ant. t. 7.



R E-QUIEM. *Ps.* Deus. euouae.

Post tertium Psalmum tantum, dicitur : Ant.

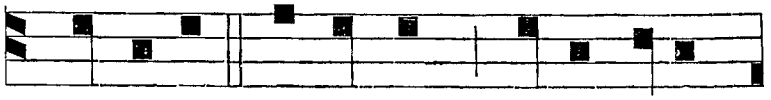

R E- QUIEM æ-ternam dona e-is,

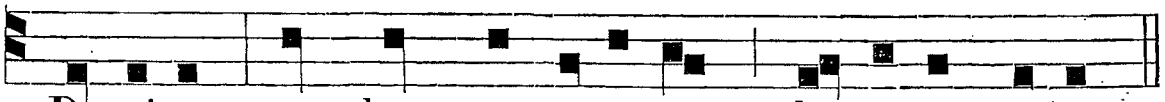

Domine, et lux per-petu- a lu- ce-at e-is.

LAUS DEO, B. ET IMMAC. V. MARIÆ,

B. DOMINICO P. N. ET OMNIBUS SANCTIS.

Expletum Lugduni, in Conventu SS. Nominis Jesu, in Festo ejusdem SS. Nominis die 15. *Januarii anno salutis* MDCCCLXIII.

MECHLINIÆ. — H. DESSAIN. MDCCCLXIII.

ERRATA.

N. B. *Propter temporis carentiam et nimiam distantiam, impossibile fuit folia hujus libri iterum revisendi : ideo aliquæ mendæ, in tantæ molis opere non obstantibus curis, irrepserunt : quas hic adnectere caravimus; ut possint cantores, adhibito glutine, eas corrigere.*

PARS PRIMA.

PAG. LIN.

34 — Ult. *loco clavis*  *pone*

37 — 5. *Primam notam lege*

57 — 4. *Pone clavem*

87 — 9. *Not.* 10 *lege*

94 — 1. *Not.* 12 et 13 *lege*

99 — 2. *Dictioni* nómini *adde*

Id. — 7. *Not.* 6. *lege*

100 — 8. *Not.* 11 *lege*

131 — 20. *Lege* 

137 — 6. *Duas not. ult. lege*

148 — 8. *Lege* 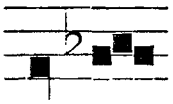

to-rum

151 — 9. *Adde* 5 not.

153 — 4. *Post* 7 *not. pone*

Id. — 11. *Dele not.* 7.

154 — 3. *Not. penult. lege*

159 — 11. *Ante* Venite, *pone*

160 — 3. *Not.* 13 *adde*

Id. — 9. *Not.* 23 *lege*

164 — 11. *Lege* t. 7.

175 — 3. *Ante* 1^am *si pone*  *Ante* 2^am

183 — 1. *Not.* 5

185 — 5. *Dele* ♭

189 — 9 et 10 *Lege in clavi*

198 — 8. *Not.* 16 *adde*

209 — 4. *Not.* 14 *adde*

212 — 10. *Post* not. 16 *adde*

219 — 7. *Lege in*

240 — 1. *Not.* 12 *lege*

245 — 4. *Dele* ♭

250 — 3. Not. 14 *lege*

286 — 7. *Dele* ♭

292 — 5 *et* 6. *Lege* 

es

310 — *ult. In* ℟. *v.* 1^am *not. adde*

315 — 8. *Lege* t. 3.

324 — 10. *Ult. not. lege*

384 — 10. *Lege* 

a e

390 — 8. *Lege* t. 4.

397 — 1. *Lege* t. 5.

404 — *Ad* Bened. *lege* t. 1.

427 — 5. *Not.* 13. *lege*

Id. — 10. *Post clavem pone*

431 — 2. *Post clavem pone*

433 — 7. *Loco* Laudat. *lege*

Magnif.

440 — 7. *Not.* 23 *adde*

450 — 6. *Tolle* ♭ ; 7. *Pone* ♭

456 — 9. *Not. ult. lege*

PAG. LIN.

467 — 4. *Not.* 12 et 13 *lege*

468 — 8. *Lege*

quoniam

470 — 6. *Not.* 10 *lege*

480 — 7. *Post not.* 7 *pone*

484 — 7. *Ante* 1ª *si pone*

487 — 5. *Not.* 24 *et* 25 *lege*

489 — 1. *Post not.* 5 *adde*

493 — 3. *Adde* 4 *not.*

501 — 4. *Post not.* 11 *adde*

503 — 2. *Not.* 11 *lege*

Post rubricam, adde

ix. ℟. Omnipotens, *pag.* 510.

508 — 8. *In principio lege*

519 — 8. *Not.* 22 *adde*

522 — 7. *post clavem pone*

539 — 6. *Not.* 12 *adde*

549 — 3. *Lege* dictis *loco* verbis.

566 — *Not.* 2 *supple*

581 — 1. *Not.* 12 *lege*

583 — 9 *Ante not.* 7 *pone*

590 — 5. *Not.* 13 *et* 14 *lege*

591 — 1. *In principio pone*

Id. — — *In fine lege*

o u

594 — 3ª *Stroph. lege* Tu

618 — 8. *Pro* 2ª *resump. lege*

✠ Quod

658 — 2. *Post not.* 13 *pone*

673 — 3. *Post not.* 13 *adde*

682 — 7. *Not.* 9 *lege*

688 — 6. *Post* 2 *not. pone*

692 — 2. *Ult. not.*

694 — 1. *Lege*

omnibus

702 — 7. *Post* 3 *not. pone*

718 — 11. *Ante ult. dict. pone*

719 — 7. *Post* 10 *not. add.*

COMMUNE SANCTORUM.

PAG. LIN.

*8 — 1. *Not.* 17 *lege*

*124 — 5. *Post* 5 *not. pone*

*125 — 1. *Ante not.* 7 *pone*

*134 — 7. *Not.* 6 *lege*

IN FESTO

IMMACULATÆ CONCEPTIONIS

BEATÆ MARIÆ VIRGINIS.

AD I. VESPERAS. *Ant. sup. Psalm.* Tota, *j. Laudum.*

Hymnus. Ave maris stella, *pag.* * 2.

℟. *ix.*
t. 3.

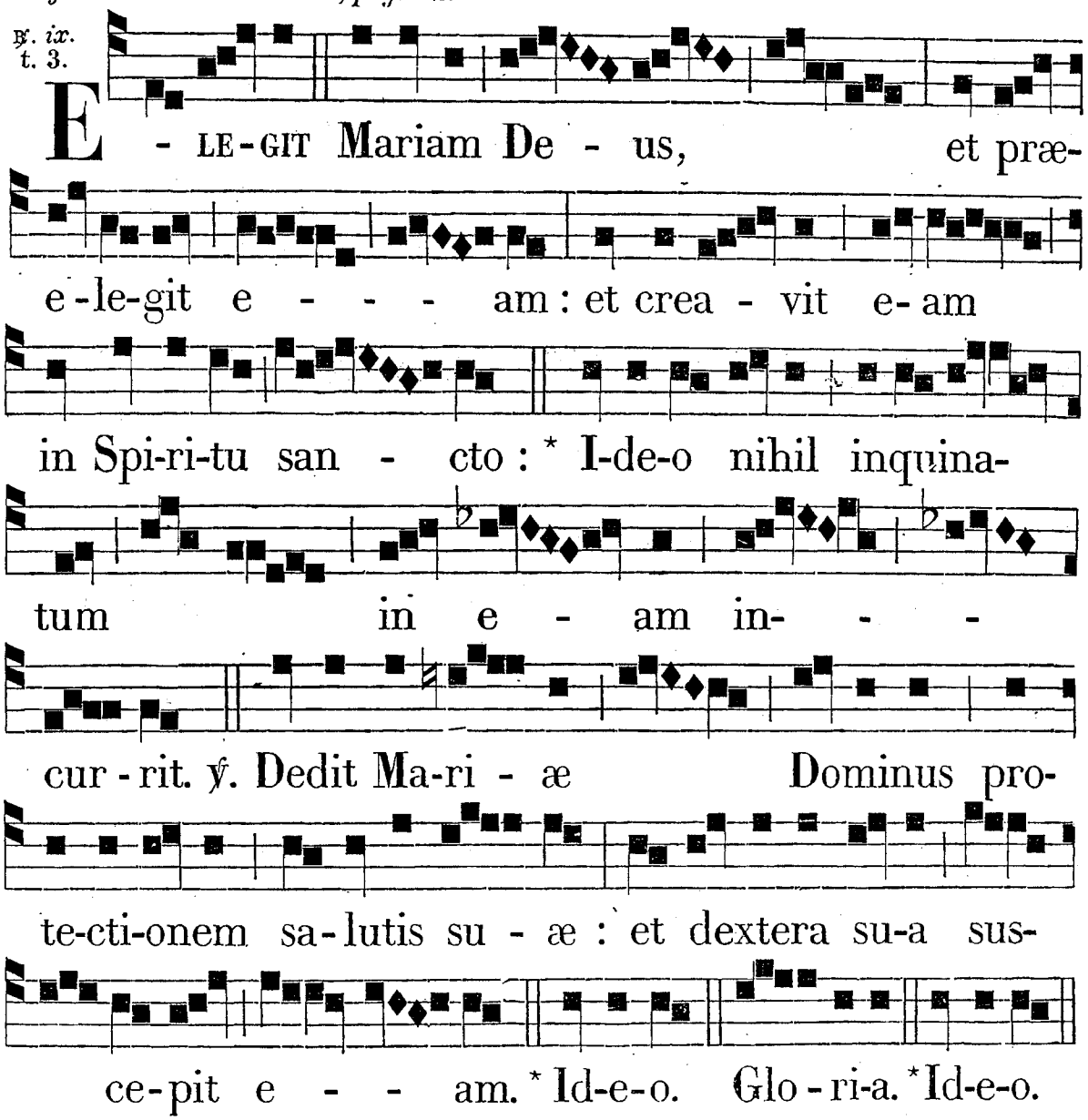

Hymnus. Ave maris stella. — ℣. Immaculáta Concéptio est hódie sanctæ Maríæ Vírginis. ℟. Quæ serpéntis caput virgíneo pede contrívit.

Ad Magnif. Ant. t. 1.

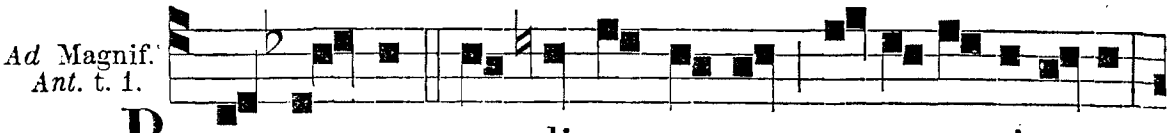

B E - A - TAM me dicent omnes ge-ne-ra-ti-o-nes

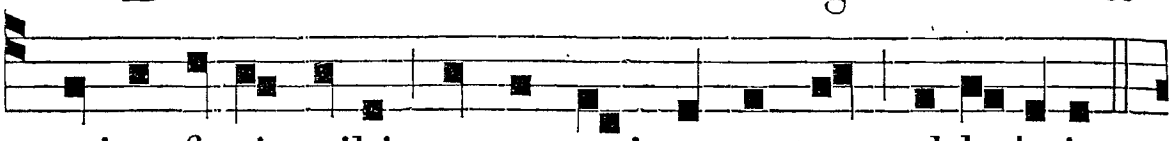

qui-a fe-cit mihi magna qui potens est, al-le-lu-ia.

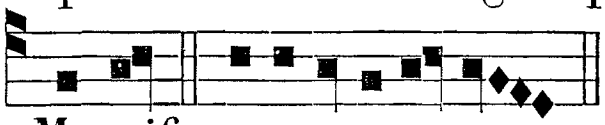

Magnif. ë u o u a e.

AD COMPLETORIUM. *Sup. Ps. Ant.* Virgo María. — *In fine Hymn. ad Horas duæ ultimæ strophæ*, María Mater... Glória tibi. *ad Nunc dim. Ant.* Corde.

AD MATUTINUM. *Invit.* t. 7.

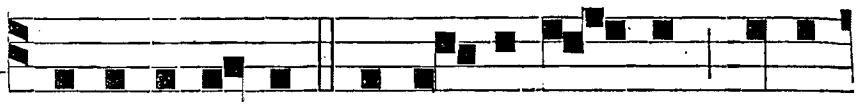

I M-MA-CU-LATAM Con-ce-pti-o - nem Virgi-



nis Ma-ri-æ ce-le-bre - mus. * Christum e-jus Fi -

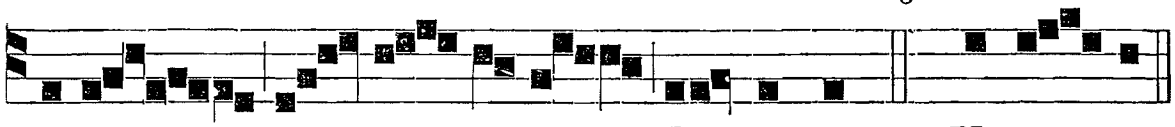

li-um a - do - re-mus Do-minum. *Ps.* Ve-ni - te.

Hymnus. t. 8.

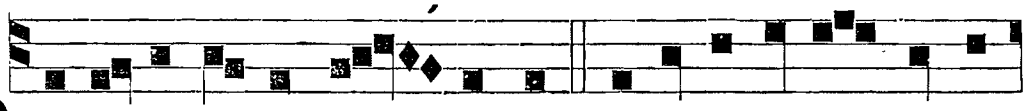

P RÆCLARA custos vir - ginum, Intacta mater Numi-

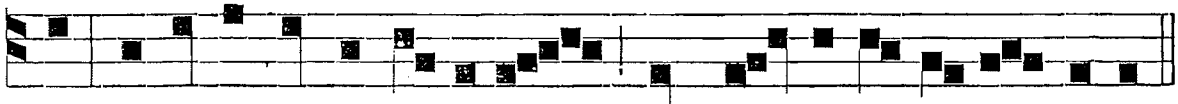

nis, Cœlestis aulæ ja-nua, Spes nostra, cœli gau-di-um.

Inter rubéta lílium,
Colúmba formosíssima,
Virg*a* e radíce gérminans
Nostro medélam vúlneri.

Turris dracón*i* impérvia,
Amíca Stella náufragis,
Tuére nos a fráudibus,
Tuáque luce dírige.

Erróris umbras díscute,
Syrtes dolósas ámove,
Fluctus tot inter, déviis
Tutam reclúde sémitam.

Jesu, tibi sit glória,
Qui natus es de Vírgine
Cum Patr*e* et almo Spíritu
In sempitérna sæcula. Ám.

IN I. NOCT.
Ant. j. t. 1.

A D-MI-RA-BI-LE est nomen tu-um, Do-

mine, in u-niversa terra : quia in Virgine Mari-a

dignum ti-bi habitaculum præparasti. *Ps.* Domine.

Ant. ij. t. 8.

euoua e. IN so-le posuit Deus taberna-

culum suum. *Ps.* Cœli enarrant. euoua e. *Ant. iij. t. 7.* IN

Concepti-o-ne su-a accepit Mari-a benedictionem a

Domino, et misericordiam a De-o salu-ta-ri su-o.

℣. Deus omnípotens præcínxit me virtúte. ℟. Et pósuit immaculátam viam meam.

Ps. Domini est terra. euouae.

℟. *j. t. 8.*

PER u-num ho-mi-nem peccatum in hunc

mun-dum in-tra-vit, in quo om-

nes pec-ca-ve-runt:* Ne ti-meas, Mari-

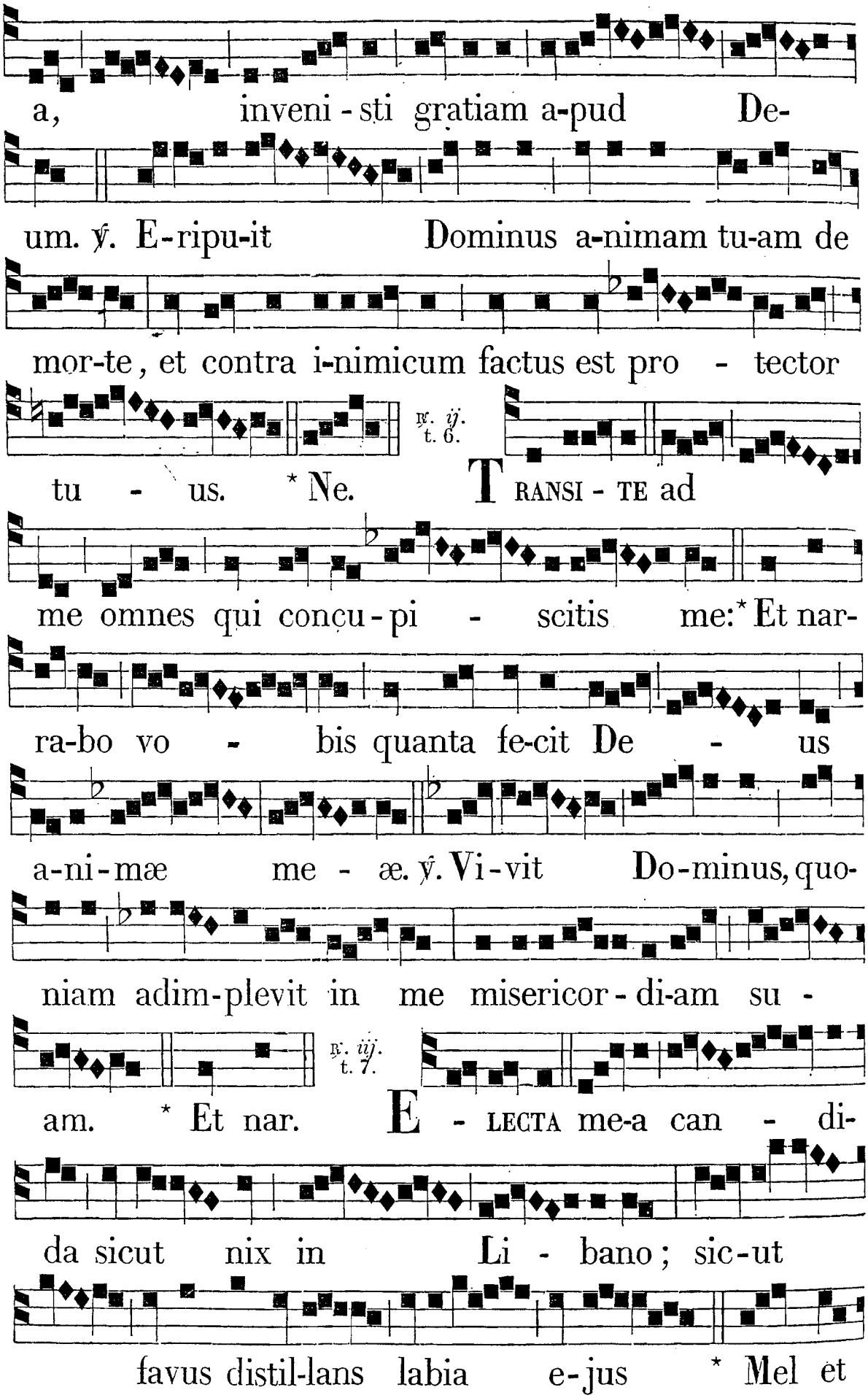
a, inveni - sti gratiam a-pud De-
um. ℣. E-ripu-it Dominus a-nimam tu-am de
mor-te, et contra i-nimicum factus est pro - tector
℟. ij. t. 6.
tu - us. * Ne. TRANSI - TE ad
me omnes qui concu-pi - scitis me: * Et nar-
ra-bo vo - bis quanta fe-cit De - us
a-ni-mæ me - æ. ℣. Vi-vit Do-minus, quo-
niam adim-plevit in me misericor-di-am su -
℟. iij. t. 7.
am. * Et nar. E - LECTA me-a can - di-
da sicut nix in Li - bano; sic-ut
favus distil-lans labia e-jus * Mel et

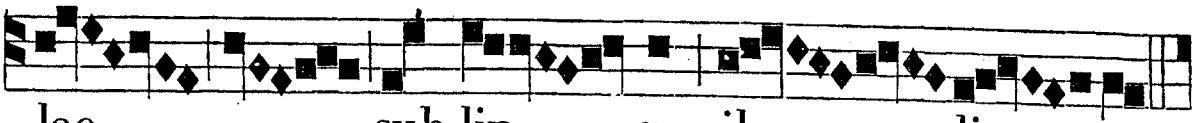

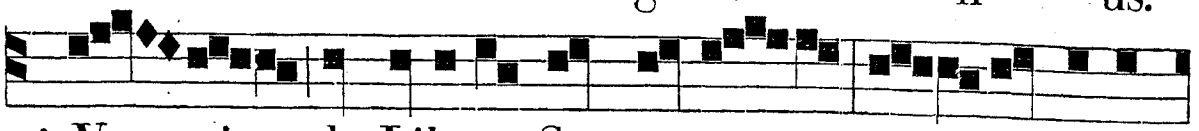



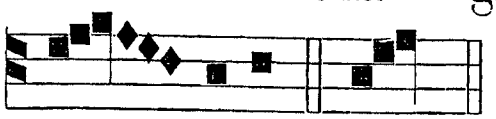

IN II. NOCT.
Ant. iv. t. 1.

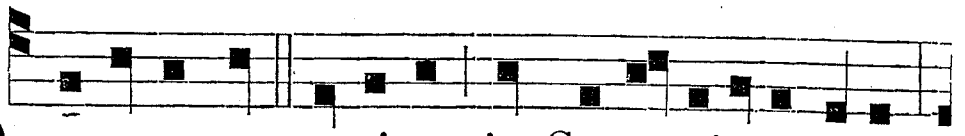

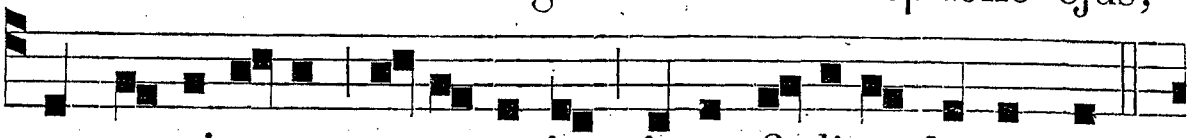

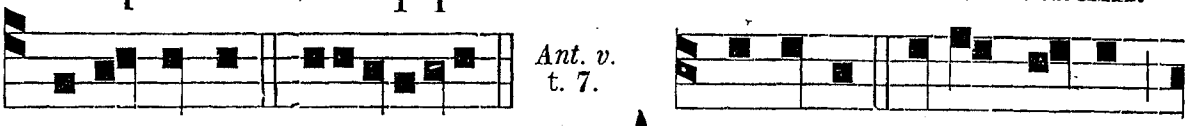

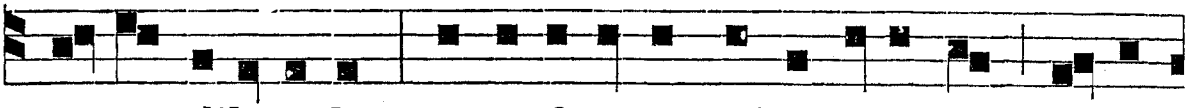

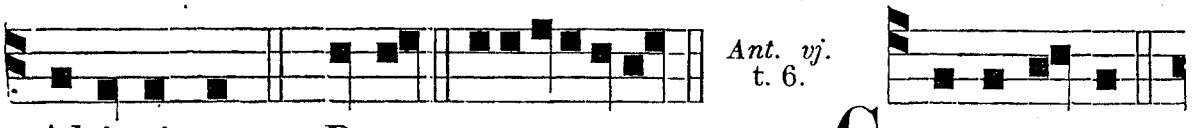

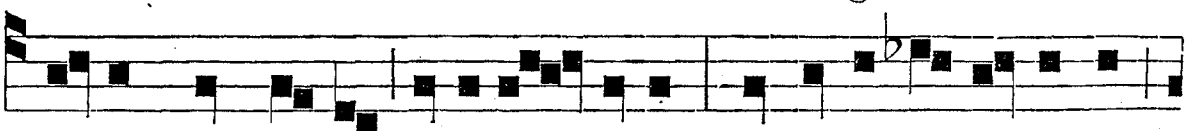

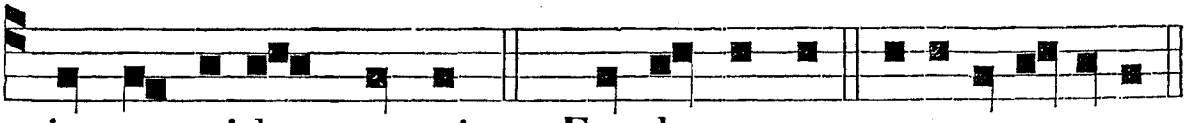

℣. In hoc cognóvi quóniam voluísti me. ℟. Quóniam non gaudébit inimícus meus super me.

℟. *iv.* t. 7.

E - GO ex o - re Altis-simi prodi-vi primo-ge-
nita an-te omnem crea-turam: e-go fe-ci in cœ-
lis ut o-ri-re - tur lu - men in-de-fi - ci-ens.
* Nondum e - rant a - bys-si, et e - go jam
conce - pta e - - - ram. ℣. De-us e - nim
crea-vit me in justi - ti-a, et apprehendit manum
meam, et servavit me. * Nondum.

℟. *v.* t. 6.

NI - HIL in-
quinatum in e - am in-cur - rit: * Candor est lu-
cis æ - ter - næ, et spe-culum si - ne ma-cu-la.
℣. Est e - nim hæc speci-o - si-or so - le, et luci
compara-ta inve-ni-tur pu - ri-or. * Candor.

℣. vj. t. 7.

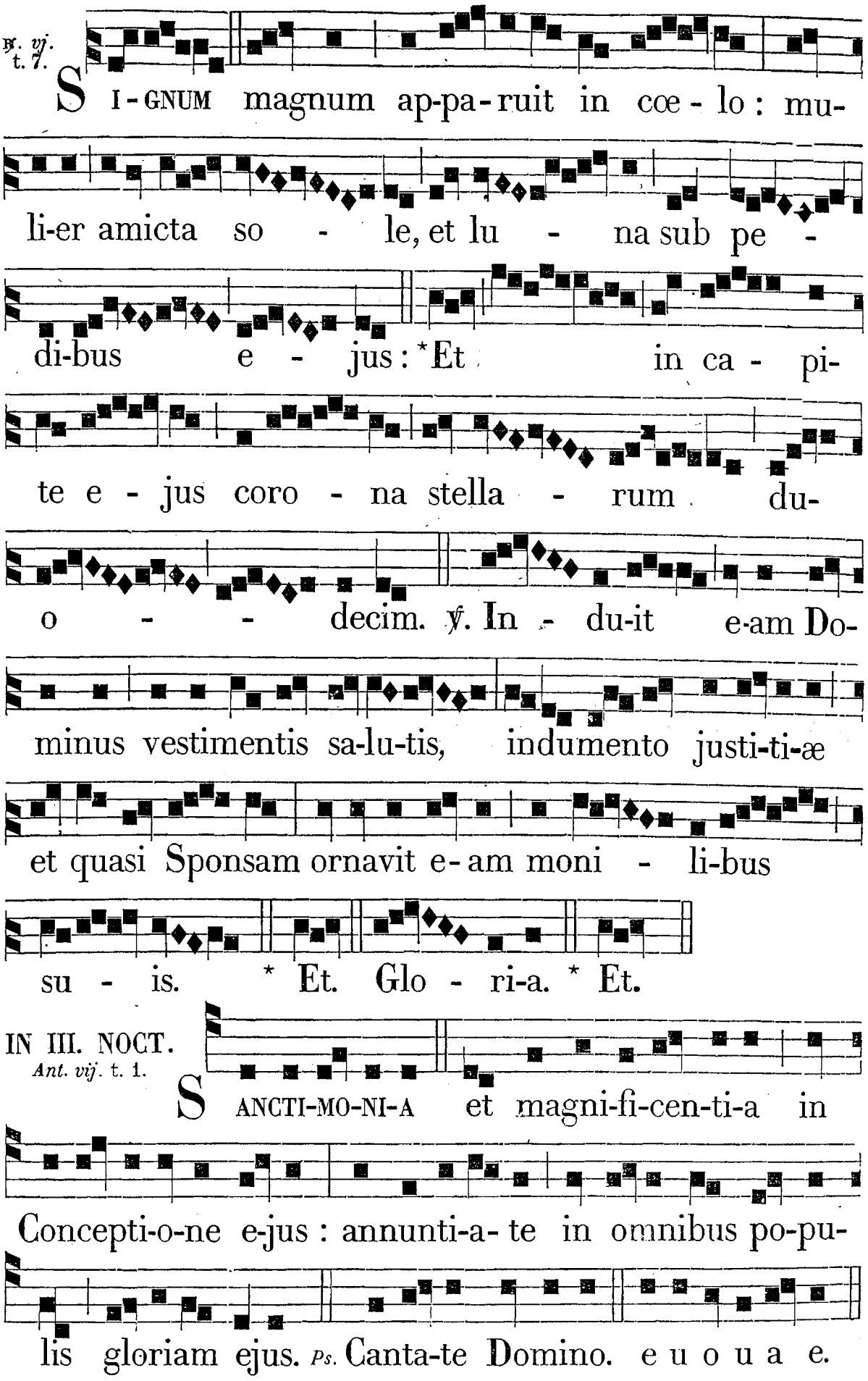

IN III. NOCT.
Ant. vij. t. 1.

Ant. viij. t. 3.

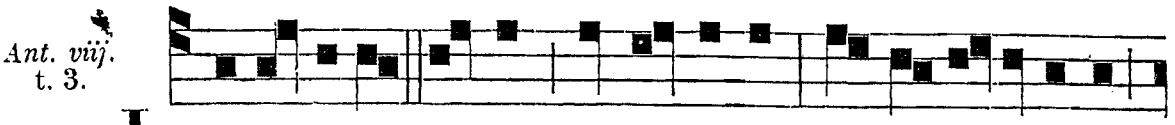

L Æ-TA-MI-NI omnes in Domino, et confi-temini

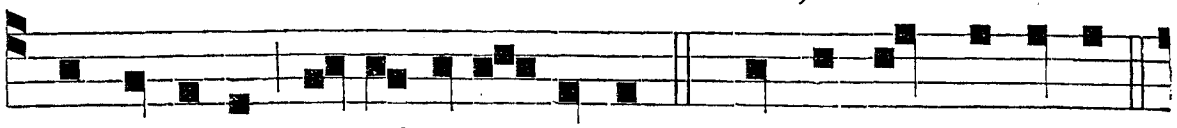

memori-æ sancti-ta-tis e-jus. *Ps.* Do-mi-nus regnavit.

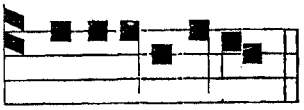

Ant. ix. t. 6.

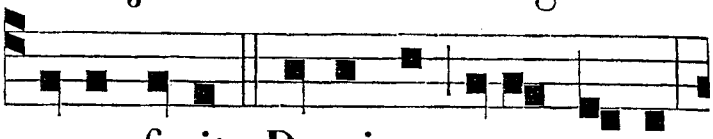

e u o u a e. N OTUM fecit Dominus opus suum:

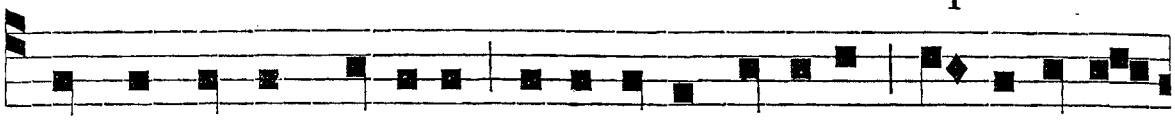

in conspectu gentium reve-la-vit gloriam Ge-nitri-cis

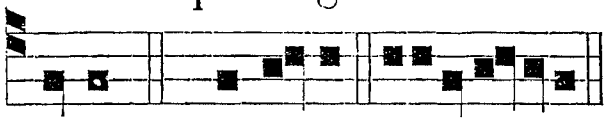

℣. Exaltábo te, Dómine, quóniam suscepísti me. ℟. Nec delectásti inimícos meos super me.

su-æ. *Ps.* Canta-te. e u o u a e.

℟. *vij.* t. 8.

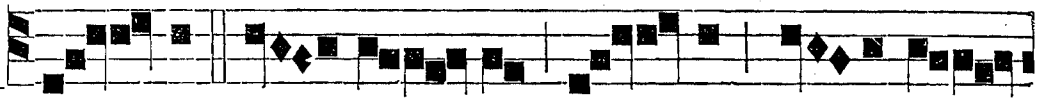

H OR - TUS con - clu - sus, so - ror me-a spon-

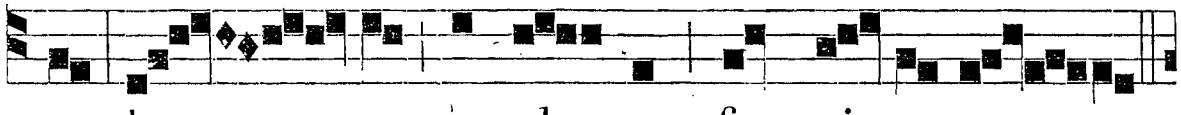

sa: hor - tus conclu - sus, fons si-gna-tus:



* Emissi-ones tu - æ Paradi - sus, o Ma-ri-

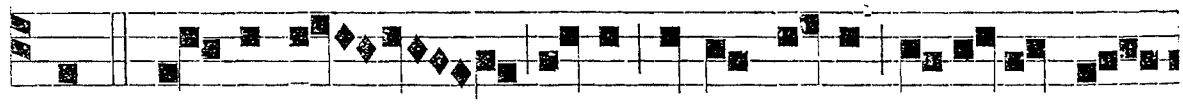

a. ℣. A - pe-ri mihi, soror mea, a - mica me-

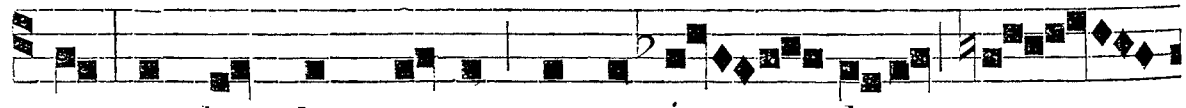

a, co-lum-ba me-a, imma-cu - la-ta me -

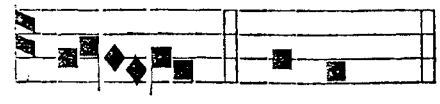

℟. *viij.* t. 5.

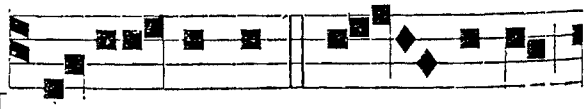

a. * Emiss. M A - GNI - FI - CAT a - ni-ma

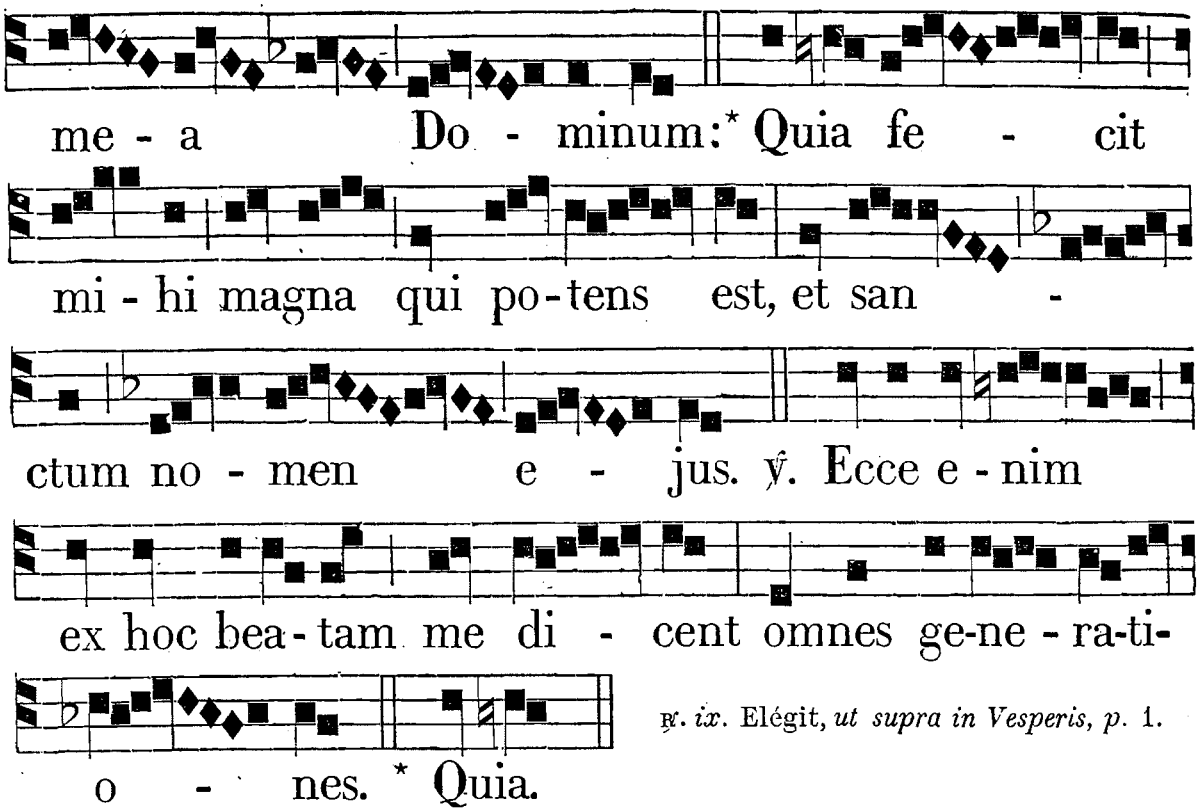

℟. *ix.* Elégit, *ut supra in Vesperis, p.* 1.

Ante Laudes. ℣. In Conceptióne tua immaculáta, Dei Génitrix Virgo. ℟. Cœli et terra læténtur.

IN LAUDIBUS ET AD HORAS. *Ant. j.* t. 7.

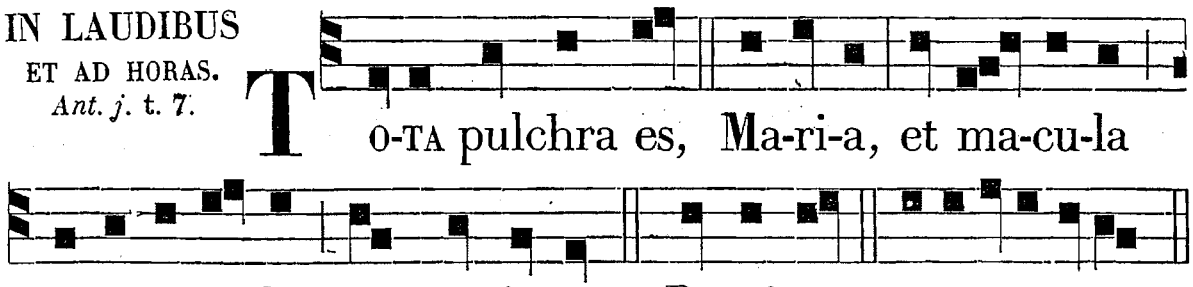

Ant. ij. t. 1.

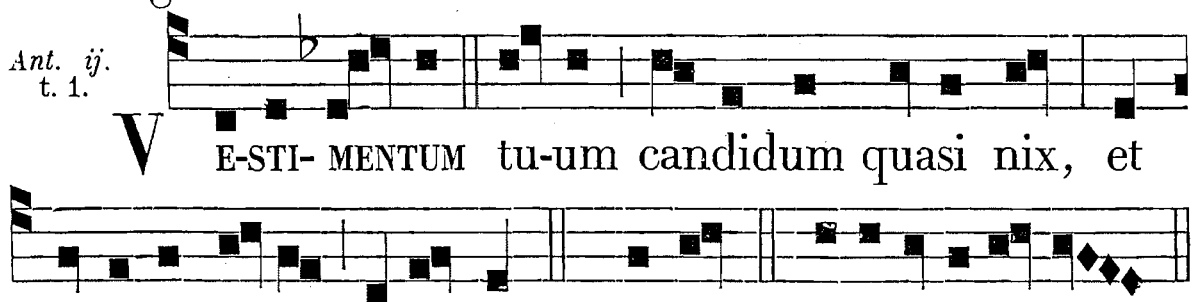

Ant. iij. t. 3.

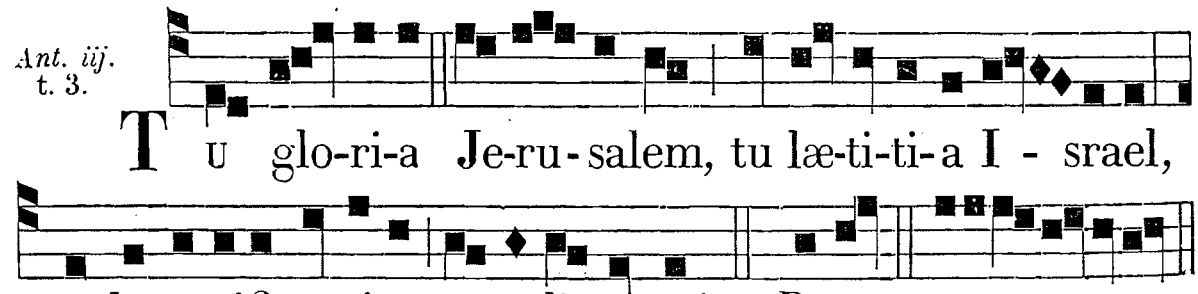

Ant. iv. t. 3.

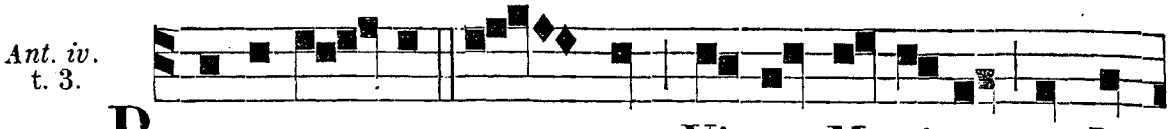

B. E-NE-DI - CTA es tu, Vir-go Ma-ri-a, a Do-

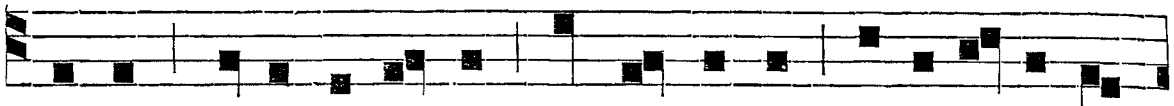

mi-no De-o ex-cel-so præ o-mnibus muli-e-ri-bus

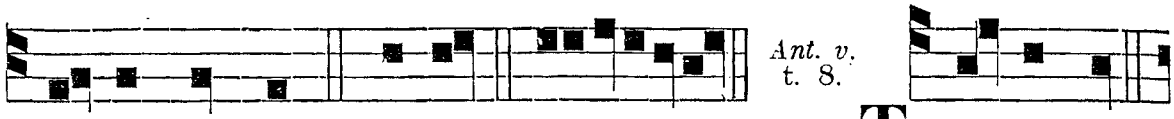

super terram. ℣. Bened. euoua e.

Ant. v. t. 8.

T RA-HE nos,

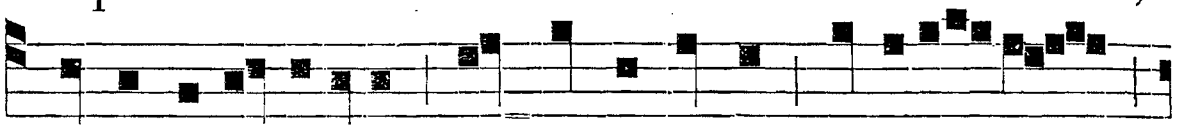

Virgo immaculata, post te curremus, in o-do-rem

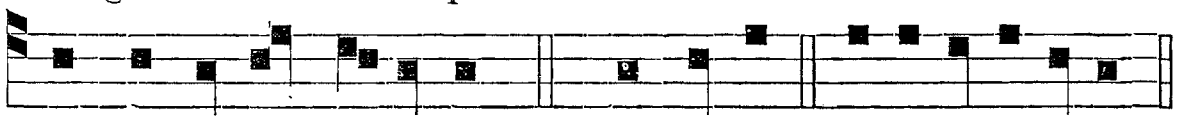

unguentorum tu-orum. *Ps.* Laudat. e u o u a e.

Hymnus. t. 1.

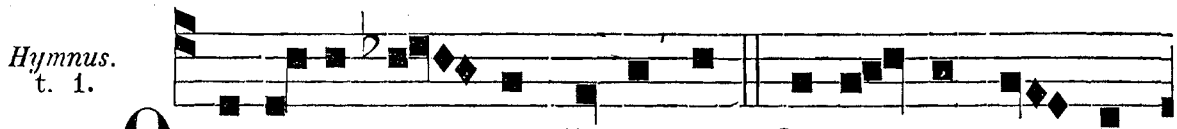

O glori-o-sa Virginum Su-bli-mis in-ter

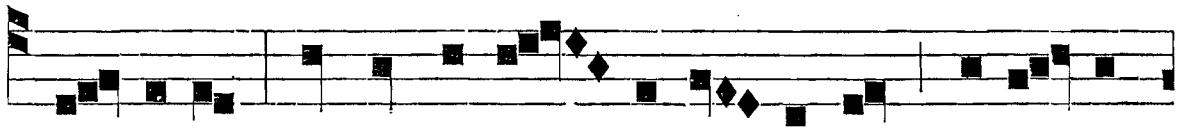

si-de-ra : Qui te cre-a - vit par-vulum Lactente

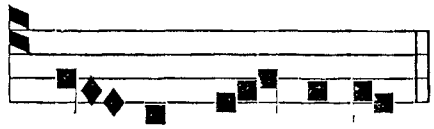

nu-tris u - be-re.

Quod Heva tristis ábstulit,
Tu reddis almo gérmine :
Intrent ut astra flébiles,
Cœli reclúdis cárdines.

Tu Regis alti jánua,
Et aula lucis fúlgida :
Vitam datam per Vírginem
Gentes redémptæ pláudite,

Jesu, tibi sit glória,
Qui natus es de Vírgine,
Cum Patre, et almo Spíritu,
In sempitérna sæcula. Am.

℣. Immaculáta Concéptio est hódie sanctæ Maríæ Vírginis. ℟. Quæ serpéntis caput virgíneo pede contrívit.

Ad Bened.
Ant. t. 2.

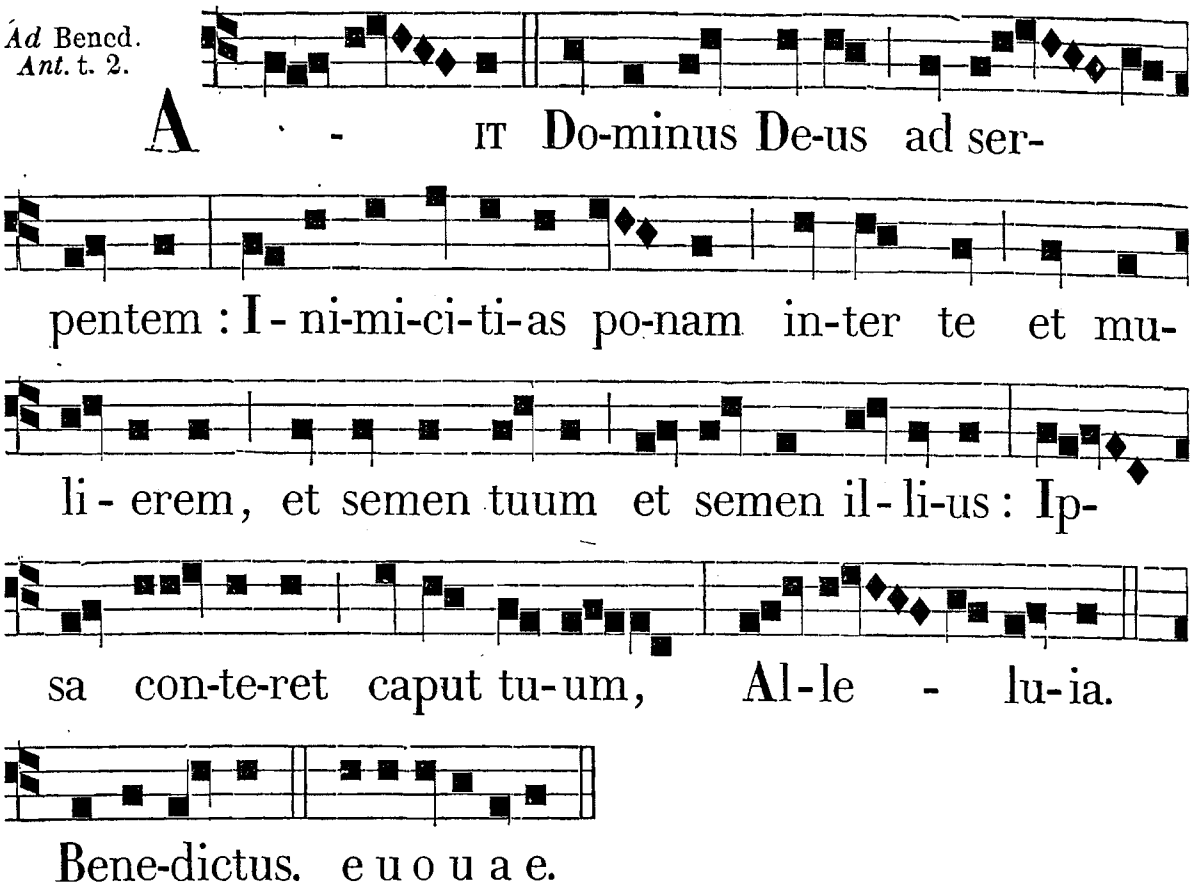
A - IT Do-minus De-us ad ser-
pentem : I - ni-mi-ci-ti-as po-nam in-ter te et mu-
li - erem, et semen tuum et semen il - li-us : Ip-
sa con-te-ret caput tu-um, Al-le - lu-ia.
Bene-dictus. e u o u a e.

AD TERTIAM.
℟. *br.* t. 6.

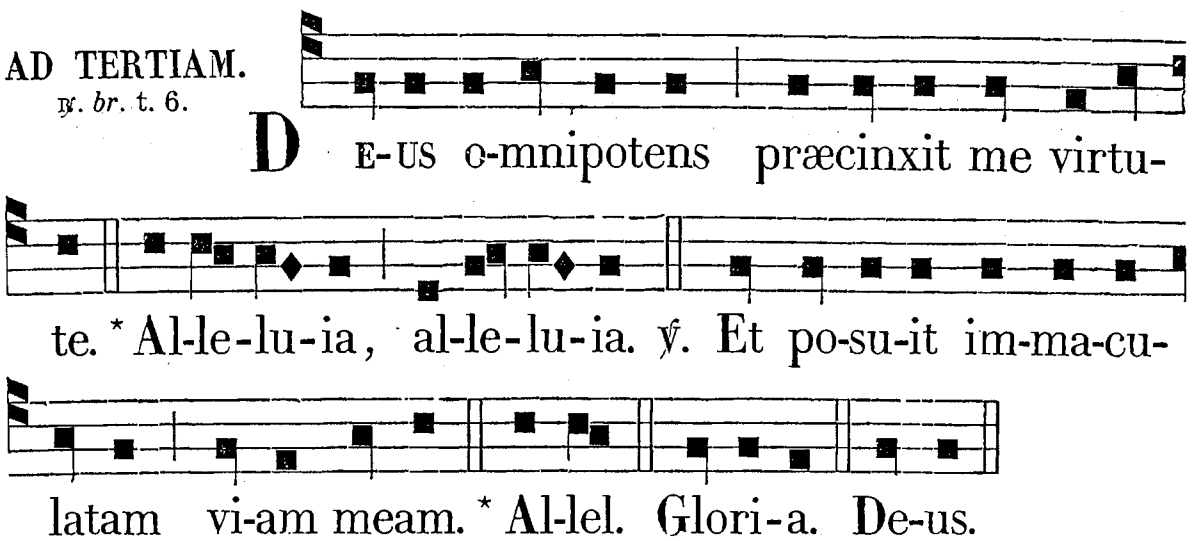
D E-US o-mnipotens præcinxit me virtu-
te. * Al-le-lu-ia, al-le-lu-ia. ℣. Et po-su-it im-ma-cu-
latam vi-am meam. * Al-lel. Glori-a. De-us.

℣. In hoc cognóvi quóniam voluísti me. ℟. Quóniam non gaudébit inimícus meus super me.

AD SEXTAM.
℟. *br.* t. 6.

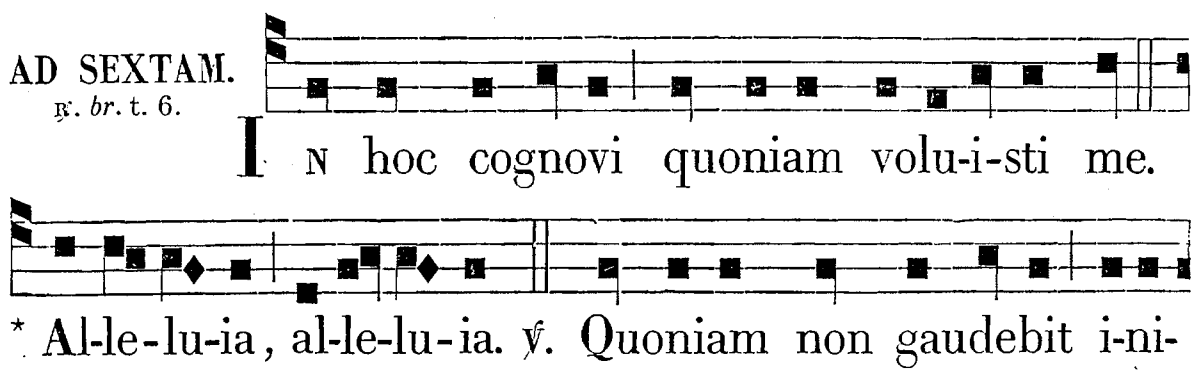
I N hoc cognovi quoniam volu-i-sti me.
* Al-le-lu-ia, al-le-lu-ia. ℣. Quoniam non gaudebit i-ni-

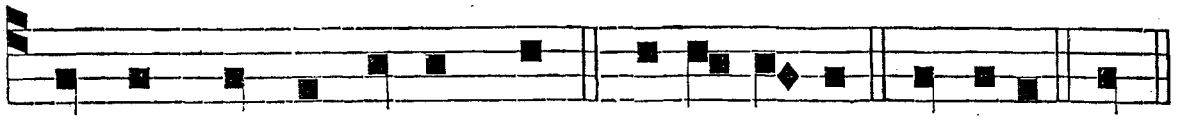

mi-cus me-us super me. * Al-le-lu- ia. Glori-a. In.

℣. Exaltábo te, Dómine, quóniam suscepísti me. ℟. Nec delectásti inimícos meos super me.

AD NONAM.
℟. *br.* t. 6.

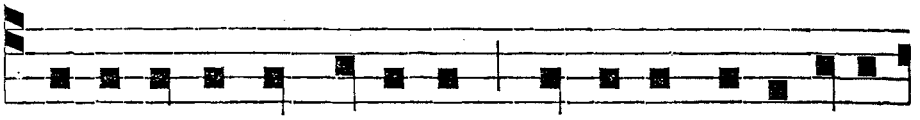

E X-AL-TA-BO te, Domine, quoniam suscepisti

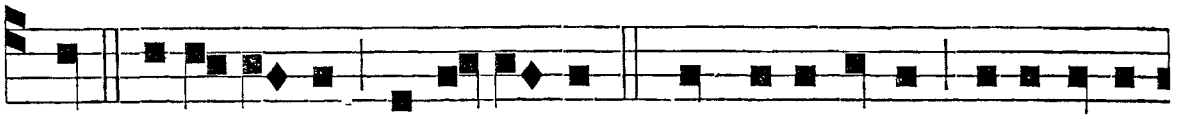

me: * Alle-lu-ia, al-le-lu-ia. ℣. Nec delectasti i-nimicos

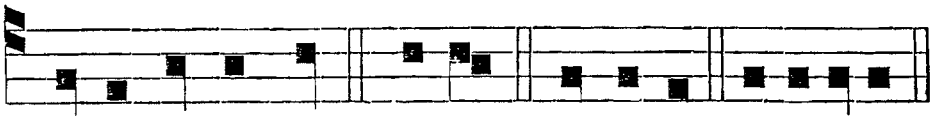

meos super me. * Al-lel. Glo-ri-a. Exaltabo.

℣. Immaculáta Concéptio tua, Dei Génitrix Virgo. ℟. Gáudium annuntiávit univérso mundo.

AD II. VESPERAS. *Sup. Ps. Ant.* Trahe, *ut supra.*

Hymnus. Ave maris stella. ℣. Immaculáta Concéptio est hódie.

Ad Magnif.
Ant. t. 1.

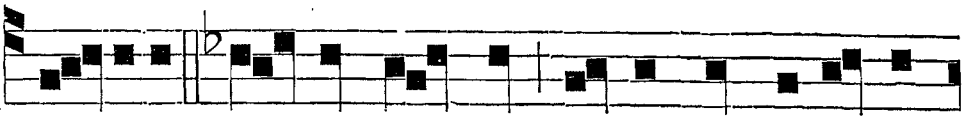

H O - DI-E e - gressa est virga de radi-ce

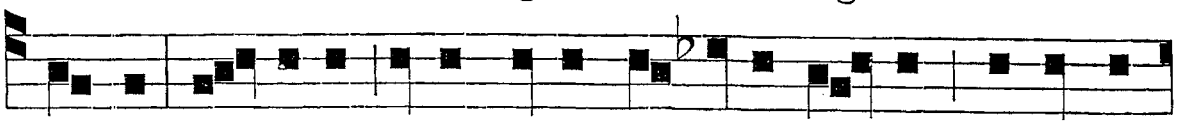

Jes-se: ho-di-e si-ne ul-la pec-cati la - be concepta

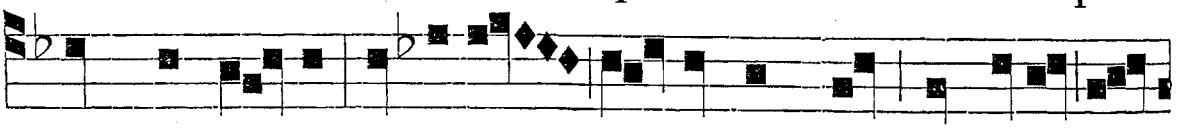

est Ma-ri - a: hodi-e contritum est ab e-a ca-

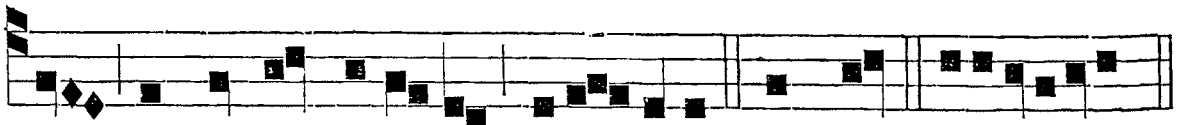

put serpentis anti-qui, alle - luia. Magnif. e u o u a e.

INFRA OCTAVAM. *Ant. ad* Bened. *et ad* Magnif. *ut in die.*

Mechliniæ, H. Dessain. — mdcccclxiv.

DOMINICA INFRA OCTAVAM EPIPHANIÆ

IN FESTO INVENTIONIS D. N. J. C. IN MEDIO DOCTORUM. TOTUM DUPLEX.

AD I. VESPERAS. *Super Psalmos Ant.* Ibant, *pag.* 601.

℣. t. 6. DES-CEN-DIT Je-sus cum pa-ren-ti-bus et ve-nit Na-zareth, et e-rat sub-di-tus il-lis. Et Mater e-jus conservabat omni-a ver-ba hæc in corde su-o. * Et Jesus profi-ci-e-bat sa-pi-en-ti-a, et æ-ta-te, et gra-ti-a, apud De-um et ho-mi-nes. ℣. Ho-no-ra patrem tuum et matrem tuam : sic præceperat Do-minus De-us in le-ge Mo-y-sis : et i-ta

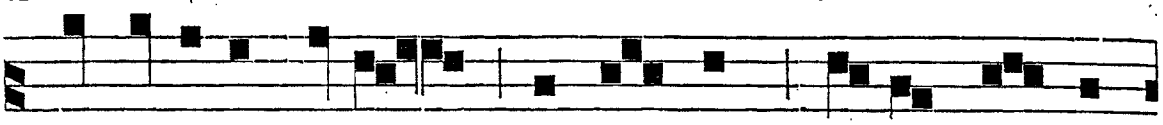

in Fi-li-o su-o ex-em-plum no-bis præ-bu-



it. * Et. Glori-a Pa-tri, et Fi-li-o, et

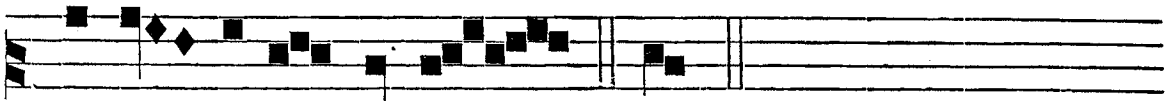

Spi-ri-tu-i sancto. * Et.

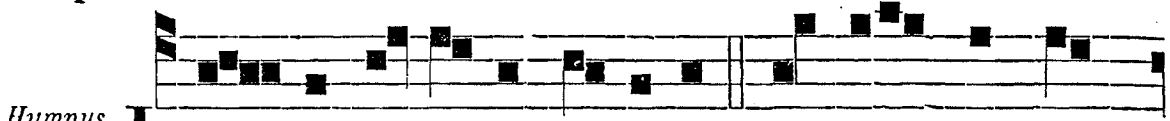

Hymnus. t. 8. JESU Magister cordium Ser-vos re-plens

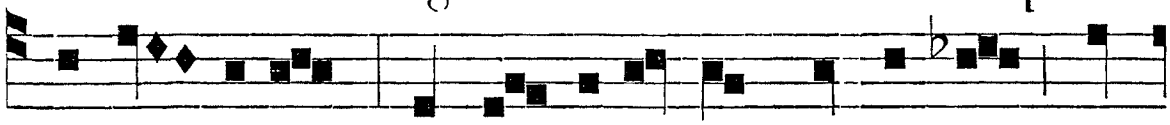

dul-ce-di-ne, Qui te la-bo-rant quære-re, Et

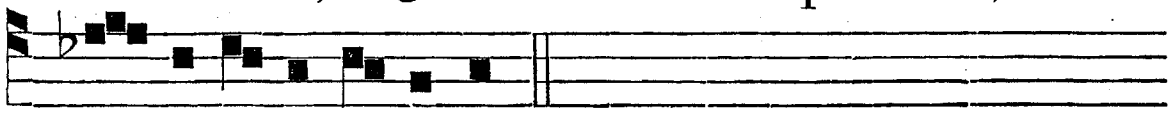

in-ve-ni-re gesti-unt.

Meménto summi gáudii,
Quo recreásti péctora
Castæ Paréntis Vírginis,
Et ejus almi Cónjugis.

Non lingua nostra dícere,
Nec mens valet pernóscere
Quanto dolóre sáucii
Natum requírunt únicum.

Amíssus in templo Puer,
Auges Paréntum gáudia
Invéntus in templo sedens,
Intérque Doctóres docens.

In hoc vagántes sæculo
Si cæcus error tráxerit,
Fac rite nos te quærere,
Et te repérto pérfrui.

Jesu tibi sit glória,
Qui te revélas ánxiis,
Cum Patre, et almo Spíritu
In sempitérna sæcula. Amen.

Hæc Conclusio dicitur in fine omnium Hymnorum.

℣. Ecce testem pópulis dedi eum. ℟. Ducem ac præceptórem Gentibus.

Ad Magnif. *Ant.* t. 6.

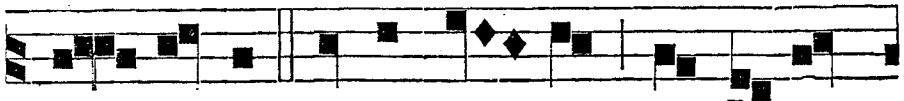

REMANSIT Puer Jesus in Jeru-

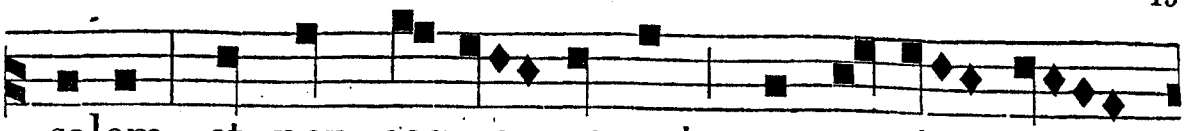

salem, et non cog-no - verunt pa - ren-tes e -

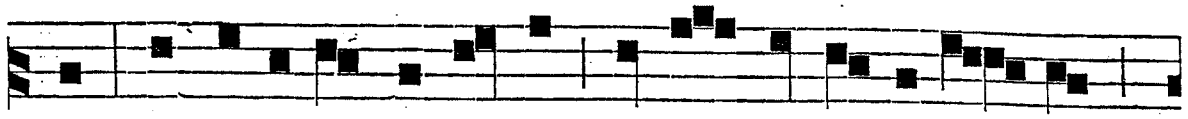

jus : ex-is-timantes e-um es-se in comi-ta - tu,

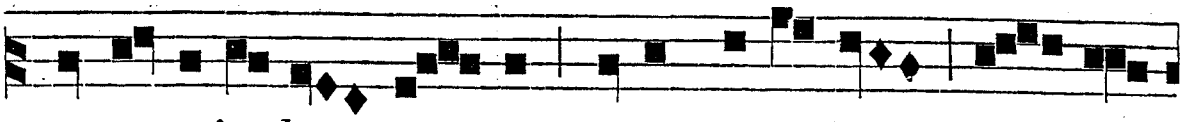

et require-bant e - um inter cogna-tos et no-

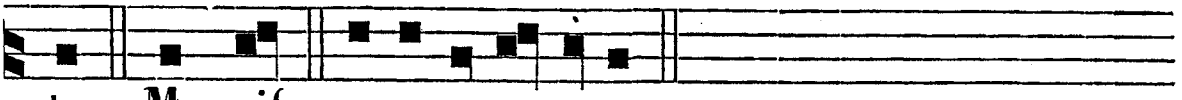

tos. Magnif. e u o u a e.

AD COMPLETORIUM.
Super Psalmos, Ant. t. 8.

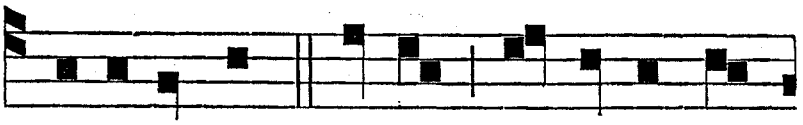

I N-VE-NE-RUNT Je-sum Parentes e-

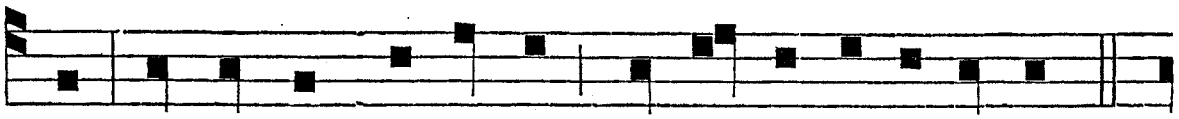

jus in templo sedentem in me-di - o Doctorum.

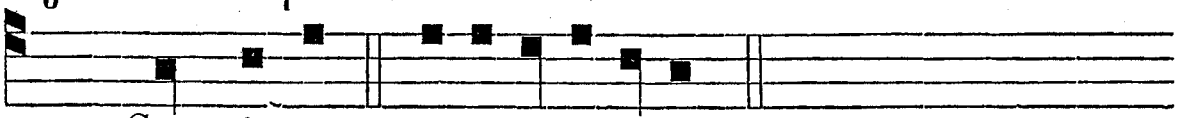

Ps. Cum invoc. e u o u a e.

Ad Nunc. dim.
Ant. t. 5.

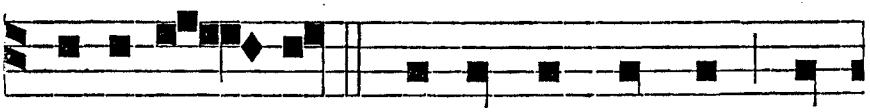

A L-LE-LU - IA. Stupebant omnes qui

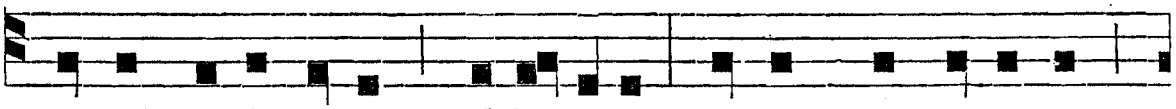

e-um audi-ebant, al-le-lu-ia , super prudenti-a

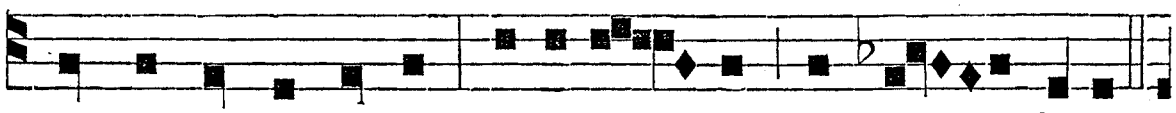

et responsis e-jus, al-le-lu - ia, al - le - lu-ia.

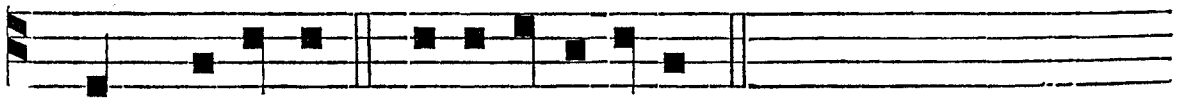

Nunc dimittis. e u o u a e.

AD MATUTINUM.
Invit. t. 6.

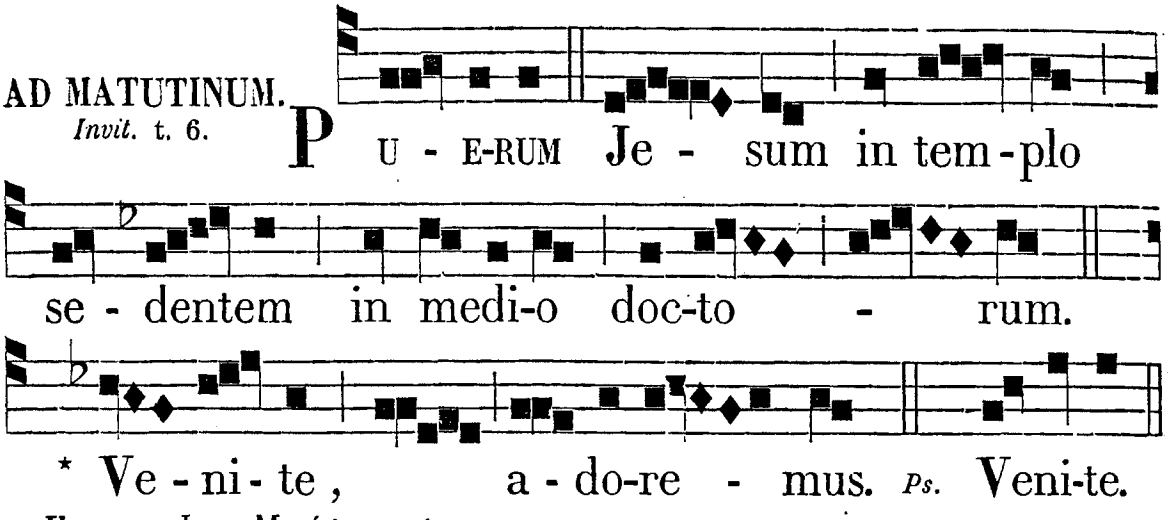

Hymnus Jesu Magíster, *ut supra.*

IN I. NOCT.
Ant. j. t. 2.

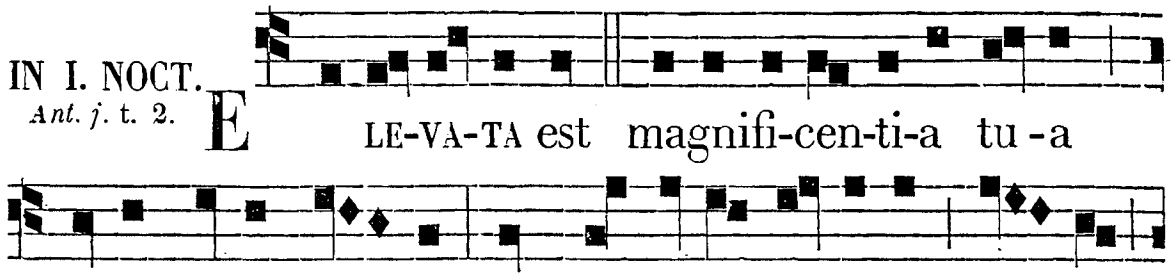

Ant. ij. t. 6.

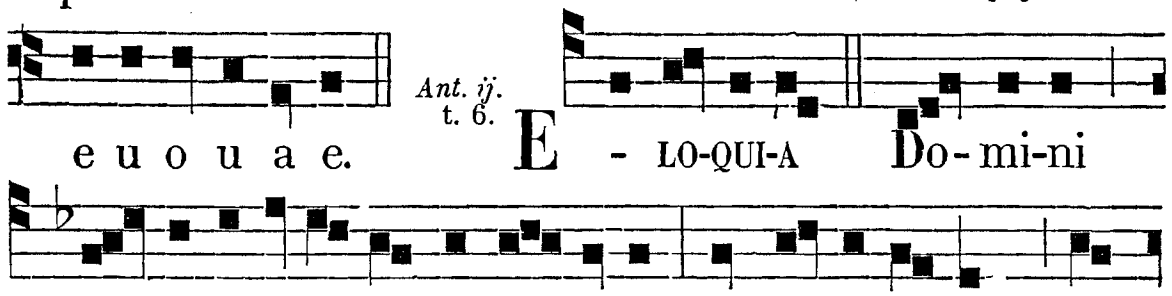

Ant. iij. t. 1.

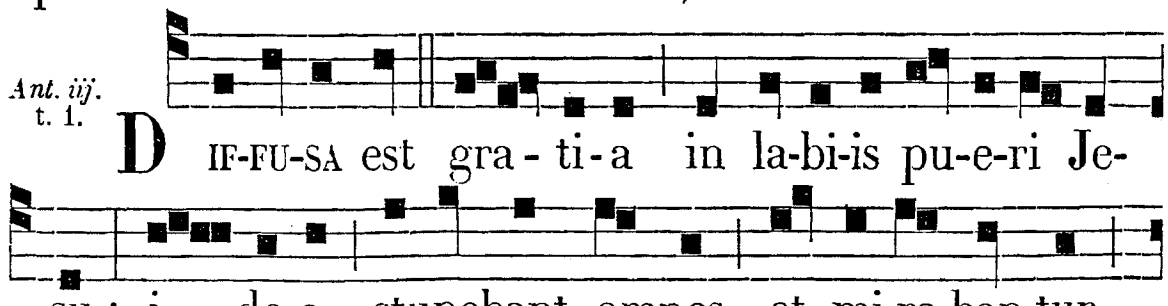

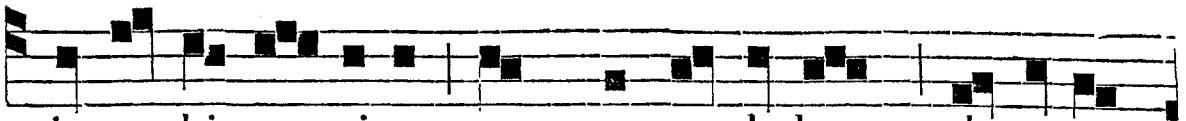

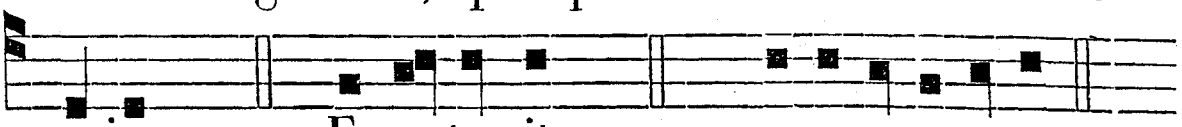

℣. Ecce testem pópulis dedi eum. ℟. Ducem, ac præceptórem Géntibus.

℟. j. t. 1.

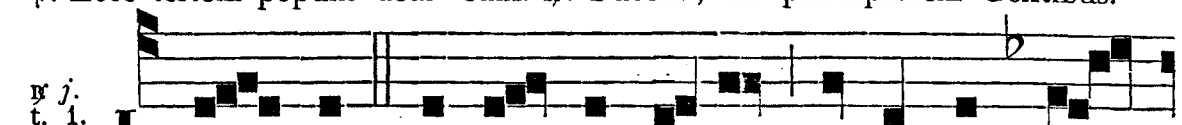

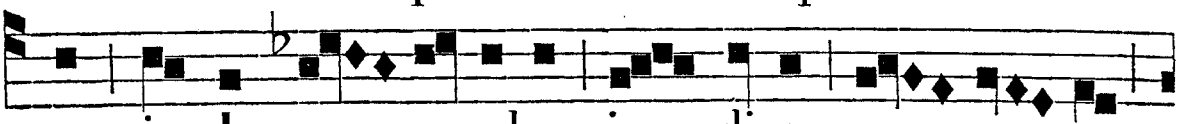

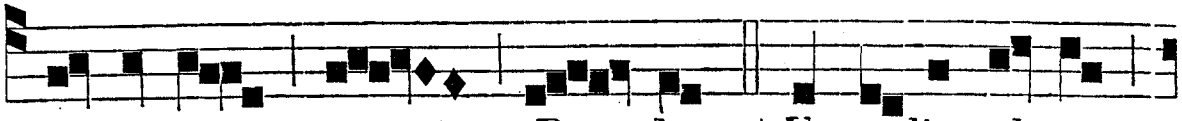

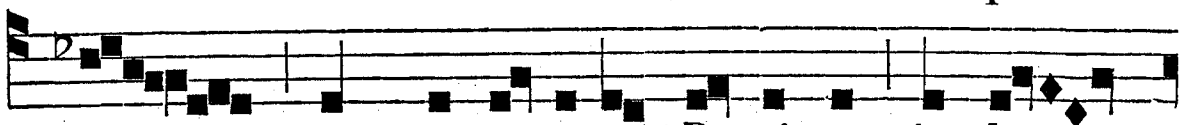

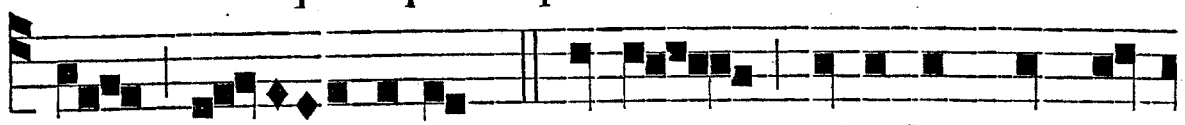

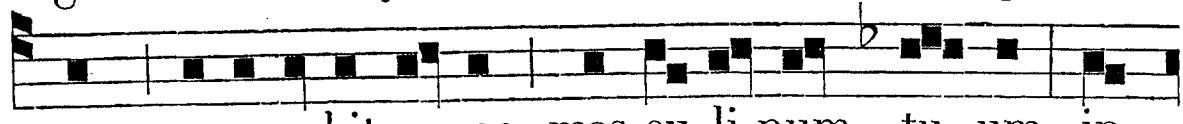

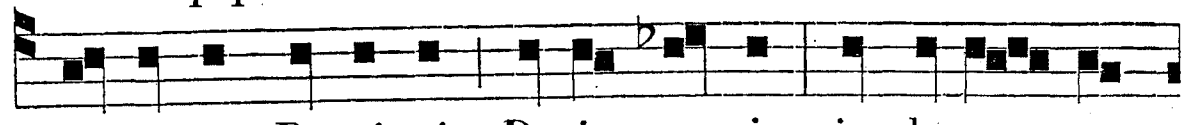

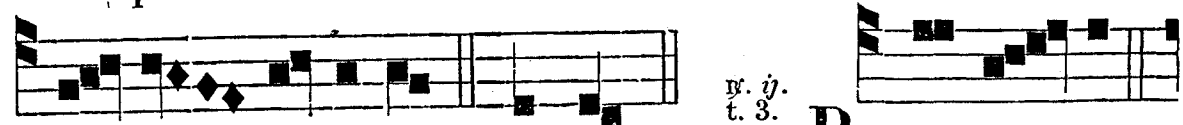

℟. j. t. 3.

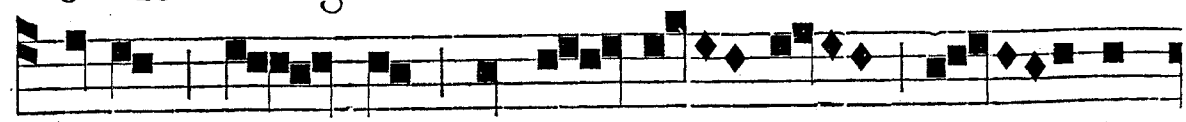

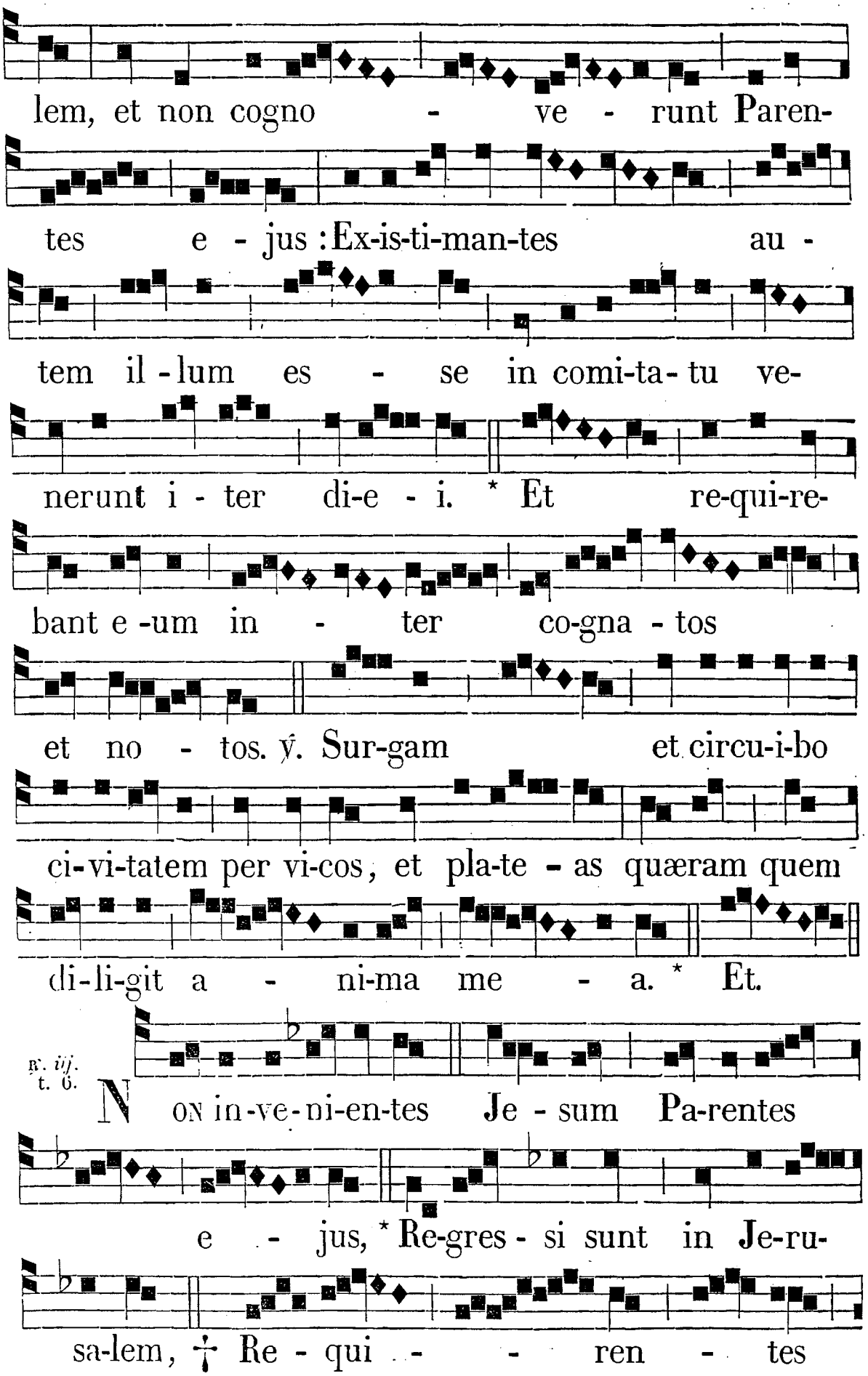
lem, et non cogno - ve - runt Paren-
tes e - jus : Ex-is-ti-man-tes au -
tem il - lum es - se in comi-ta- tu ve-
nerunt i - ter di-e - i. * Et re-qui-re-
bant e -um in - ter co-gna - tos
et no - tos. ℣. Sur-gam et circu-i-bo
ci-vi-tatem per vi-cos, et pla-te - as quæram quem
di-li-git a - ni-ma me - a. * Et.
℟. iij. t. 6.
Non in-ve-ni-en-tes Je - sum Pa-rentes
e - jus, * Re-gres - si sunt in Je-ru-
sa-lem, † Re - qui - - ren - tes

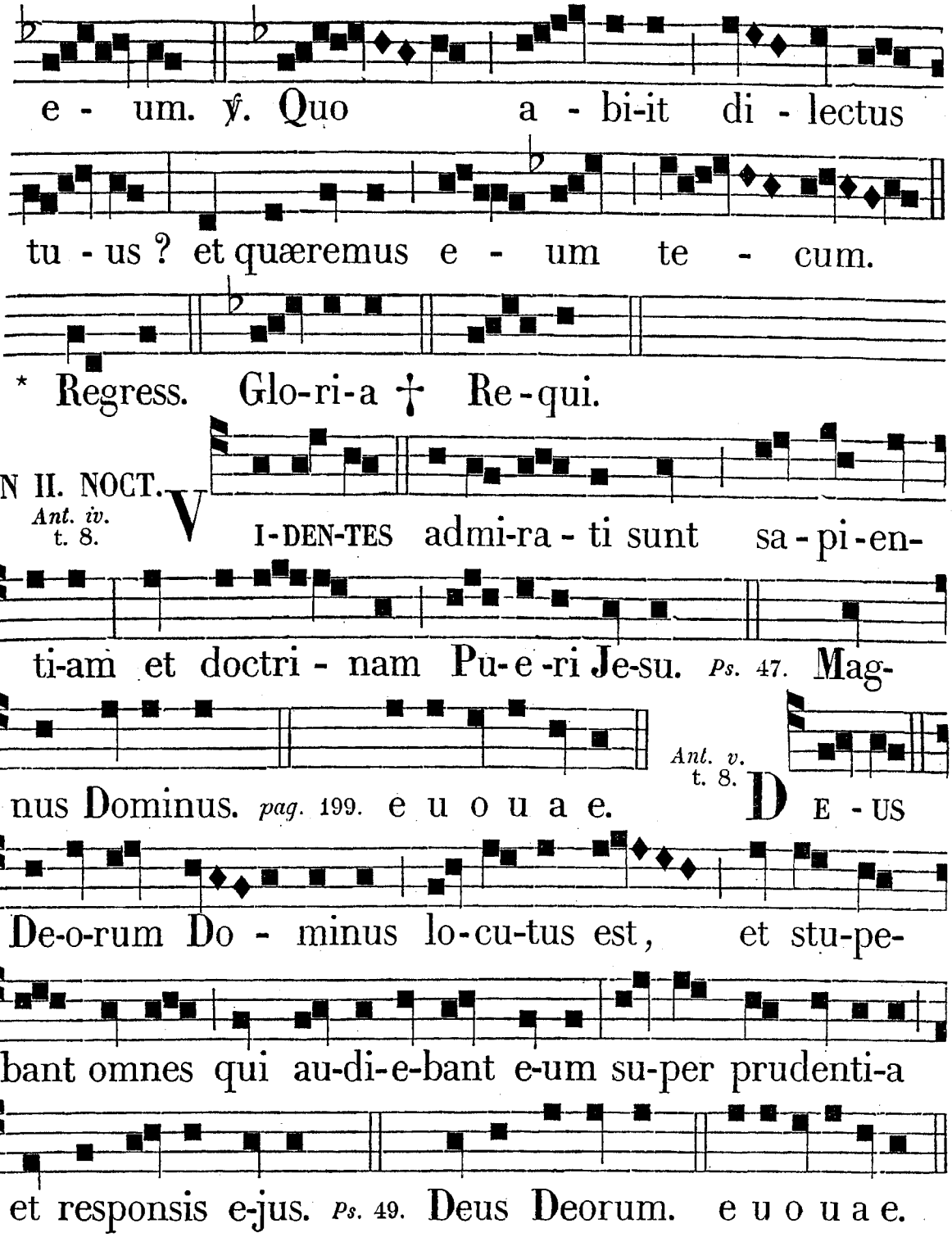

Psalmus 49.

DEUS deórum Dóminus locútus est : * et vocávit terram.

A solis ortu usque ad occásum : * ex Sion spécies decóris ejus.

Deus maniféste véniet : * Deus noster et non silébit.

Ignis in conspéctu ejus exardéscet : * et in circúitu ejus tempéstas válida.

Advocábit cœlum desúr-

sum : * et terram discérnere pópulum suum.

Congregáte illi sanctos ejus : * qui órdinant testaméntum ejus super sacrifícia.

Et annuntiábunt cœli justítiam ejus: * quóniam Deus judex est.

Audi pópulus meus, et loquar: ¿ Israel, et testificábor tibi : * Deus, Deus tuus ego sum.

Non in sacrifíciis tuis árguam te : * holocáusta autem tua in conspéctu meo sunt semper.

Non accípiam de domo tua vítulos : * neque de grégibus tuis hircos.

Quóniam meæ sunt omnes feræ silvárum, * juménta in móntibus et boves.

Cognóvi ómnia volatília cœli : * et pulchritúdo agri mecum est.

Si esuríero, non dicam tibi : * meus est enim orbis terræ, et plenitúdo ejus.

Numquid manducábo carnes taurórum, * aut sánguinem hircórum potábo?

Immola Deo sacrifícium laudis : * et redde Altíssimo vota tua.

Et ínvoca me in die tribulatiónis : * éruam te, et honorificábis me.

Peccatóri autem dixit Deus : * Quare tu enárras justítias meas, et assúmis testaméntum meum per os tuum ?

Tu vero odísti disciplínam : * et projecísti sermónes meos retrórsum.

Si vidébas furem, currébas cum eo : * et cum adúlteris portiónem tùam ponébas.

Os tuum abundávit malítia : * et lingua tua concinnábat dolos.

Sedens advérsus fratrem tuum loquebáris, ¿ et advérsus fílium matris tuæ ponébas scándalum : * hæc fecísti, et tácui.

Existimásti iníque quod ero tui símilis : * árguam te, et státuam contra fáciem tuam.

Intellígite hæc qui oblivisćimini Deum : * nequándo rápiat, et non sit qui erípiat.

Sacrifícium laudis honorificábit me : * et illic iter, quo osténdam illi salutáre Dei.

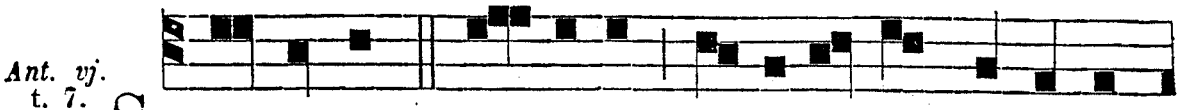

Ant. vj. t. 7.

SIT nomen Do-mi-ni be-nedictum in sæcu-

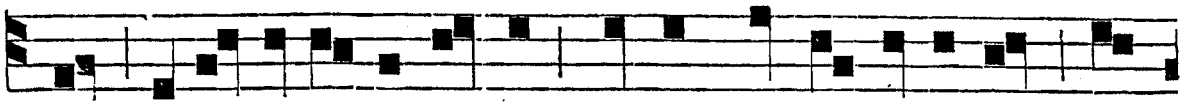

la, cu-i De-o Pa-tre datum est ju-di-ci-um et

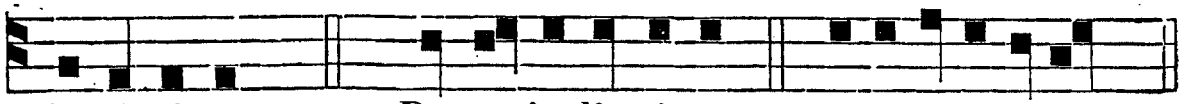

justi-ti-a. *Ps.* 71. De-us judi-cium. e u o u a e.

℣. Stupebant omnes, qui audiébant eum. ℟. Super prudéntia, et responsis ejus.

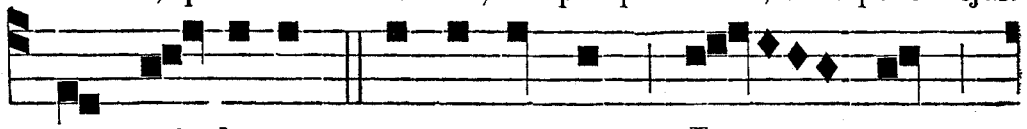

℟. *iv.* t. 3.

POST tri-duum in-ve-nerunt Je - sum

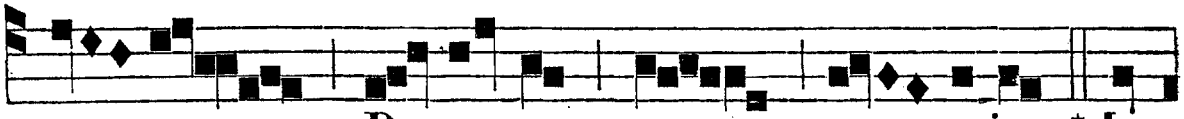

Pa-ren-tes e - jus. * In

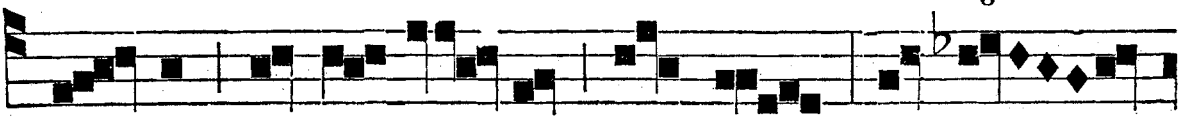

templo se-den - tem in me -

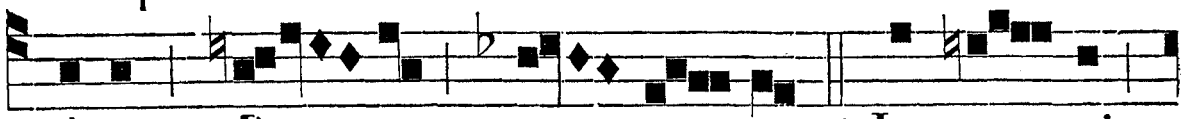

di-o Doc - - to-rum. ℣. In-ve-ni



quem di-li-git a-ni-ma me-a, te-nu-i e-

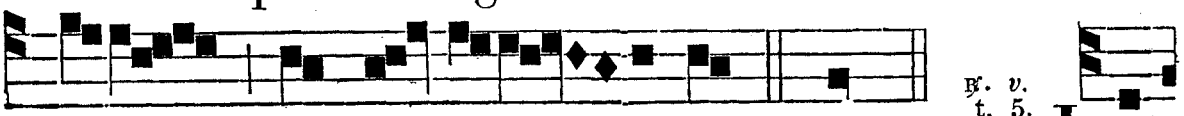

um nec di-mit - tam. * In. ℟. *v.* t. 5. IN-



VE-NERUNT Je-sum in me-di-o

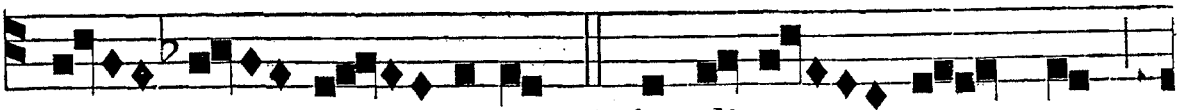

Do - cto - rum. * Au-di-en - tem

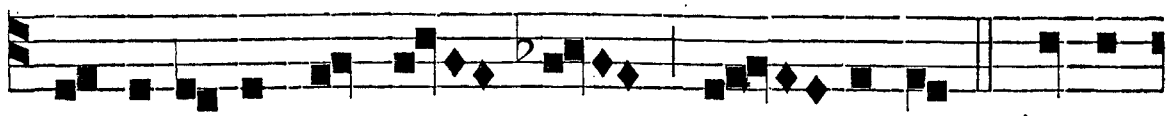
et inter-ro-gan-tem e - os. ℣. Au-ris

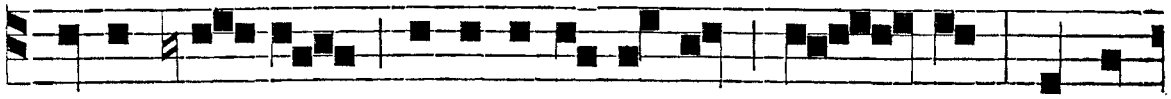
audi - ens be-a-ti-fi-ca-bat il - lum, et o-

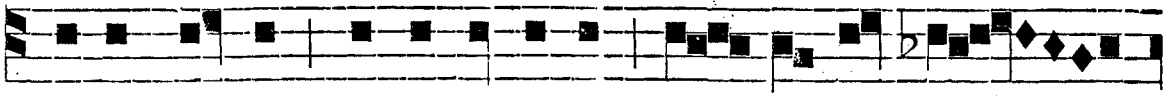
culus vi-dens tes-ti-mo-nium red- de-bat il -

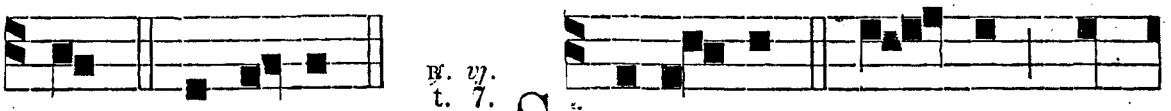
li. * Au-di-en. ℟. vj. t. 7. S TU-PE -BANT om-nes, qui

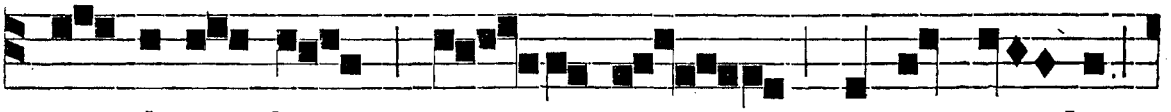
au -di-e - bant e - um, su-per pruden-

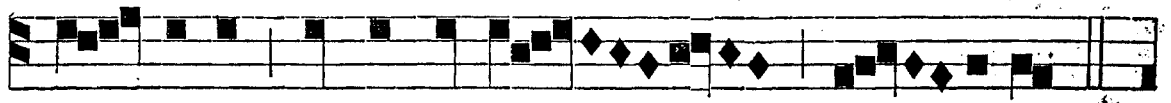
ti-a, et responsis e - jus.

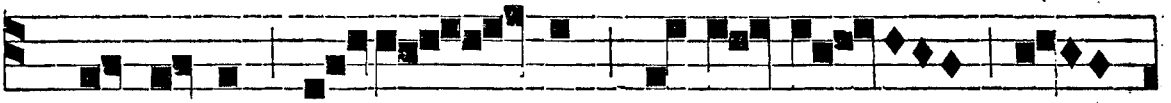
* Et viden - tes ad-mi-ra -

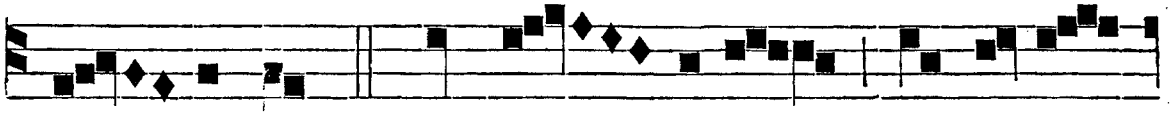
ti sunt. ℣. Vox Do - mi-ni in vir-tu -

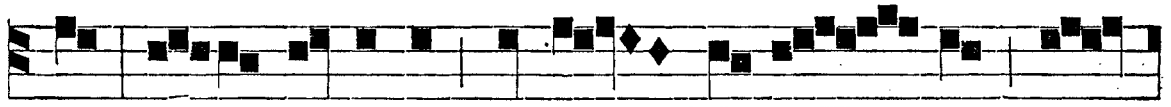
te, vox Domini in ma - gni-fi - cen -

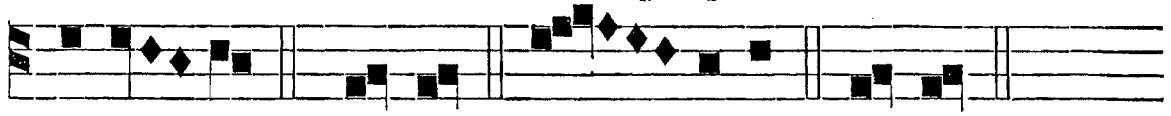
ti-a. * Et vid. Glo - ri-a. * Et vid.

IN III. NOCT.

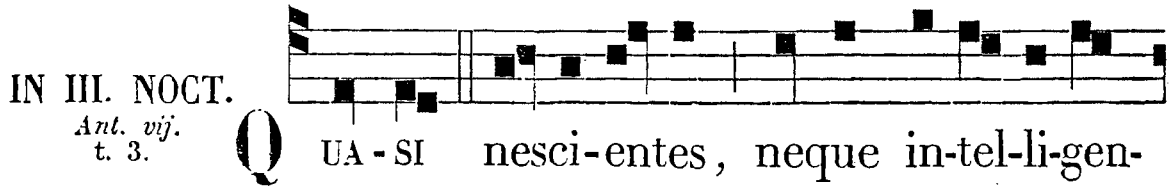
Ant. vij. t. 3. Q UA - SI nesci-entes, neque in-tel-li-gen-

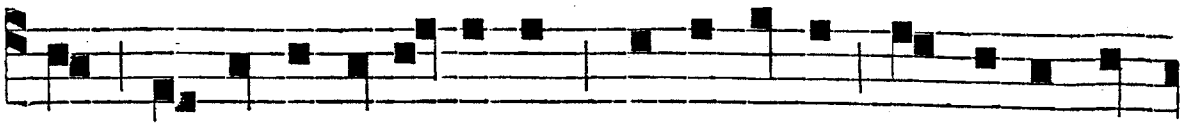

tes, et quasi in te-nebris ambulantes confundeban-

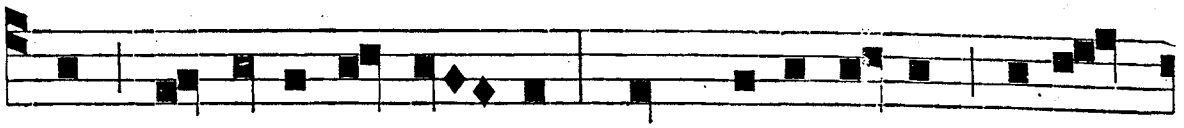

tur doctores in tem-plo: dum au-di-e-bant sa-pi-

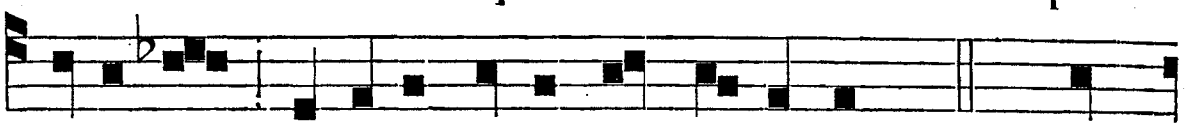

en-ti-am ex o-re Je-su pro- de-untem. *Ps.* 81. De-

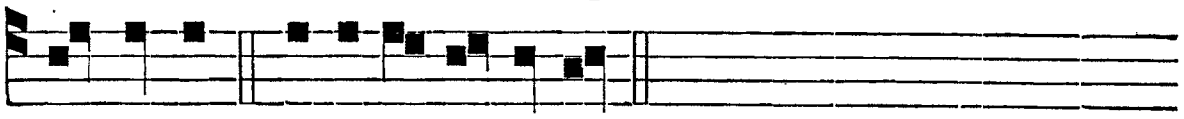

us ste-tit. e u o u a e.

Psalmus 81.

DEUS stetit in synagóga deórum : * in médio autem deos dijúdicat.

Usquequo judicátis iniquitátem : * et fácies peccatórum súmitis ?

Judicáte egéno, et pupíllo : * húmilem, et páuperem justificáte.

Erípite páuperem : * et egénum de manu peccatóris liberáte.

Nesciérunt, neque intellexérunt, in ténebris ámbulant : * movebúntur ómnia fundaménta terræ.

Ego dixi : Dii estis, * et fílii Excélsi omnes.

Vos autem sicut hómines moriémini : * et sicut unus de princípibus cadétis.

Surge, Deus, júdica terram : * quóniam tu hæreditábis in ómnibus géntibus.

Ant. viij. t. 6.

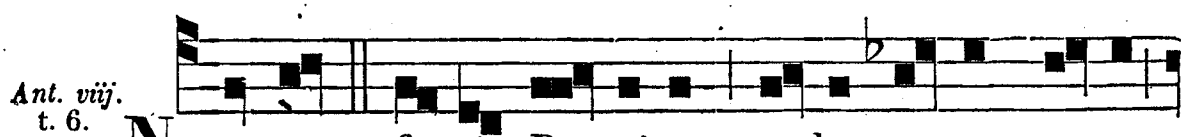

NOTUM fe-cit Do-minus sa-lu-ta-re suum,

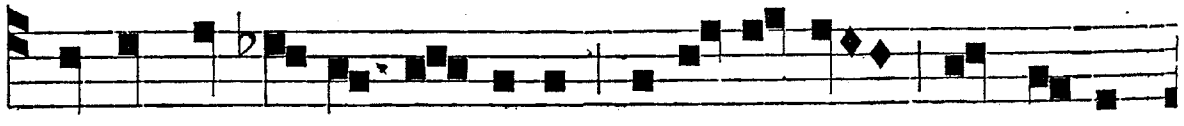

et in conspectu gen-ti-um re-ve-la-vit per Fi-li-

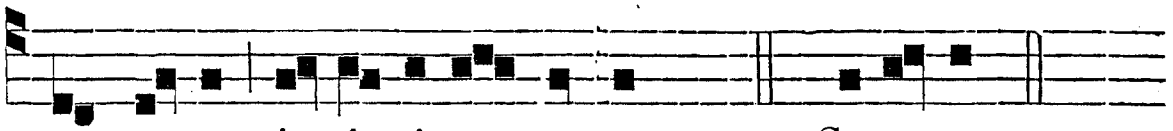

um su-um justi- ti-am su-am. *Ps.* 97. Canta-te, *pag.* * 16.



Ant. ix. t. 1.

e u o u a e. D O-MINUS regna-vit in me-

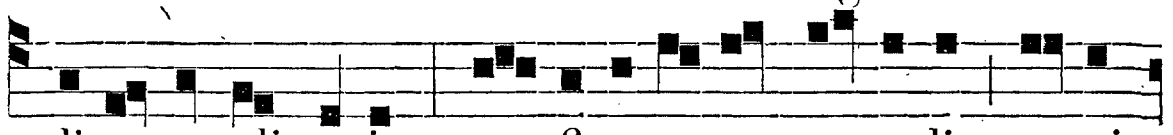

di-o templi su-i : con-fi-te-an-tur popu-li no-mi-

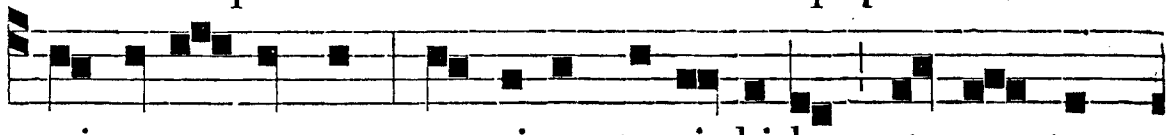

ni tu-o magno : quoniam terri-bi-le, et sanctum

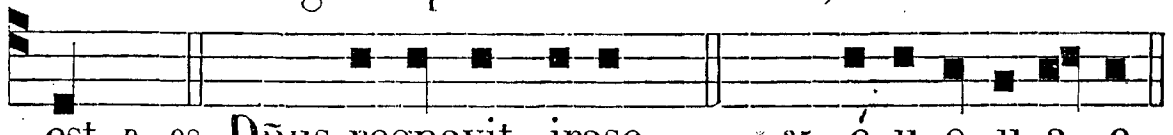

est. *Ps.* 98. Dñus regnavit irasc. *pag.* * 35. é u-o u a e.

℣. Proficiébat Jesus sapiéntia et ætáte. ℟. Et grátia apud Deum et hómines.

℟. *vij.* t. 4.

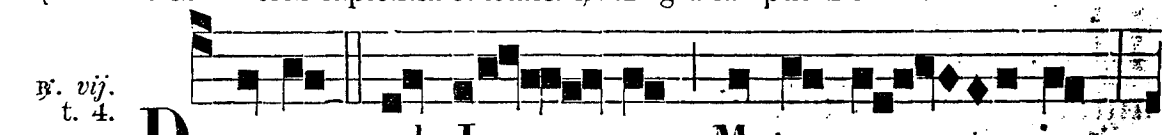

D I-XIT ad Je - sum Mater e - jus:

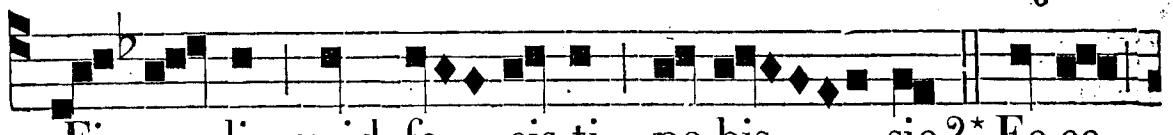

Fi - li, quid fe - cis-ti no-bis, sic?* Ec-ce

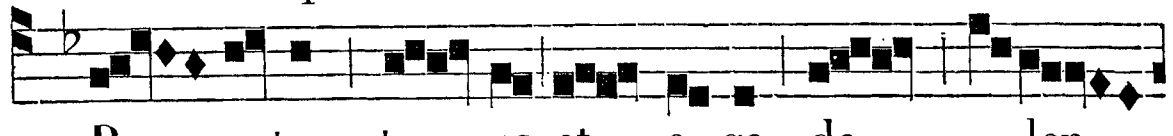

Pa - ter tu - us et e-go do - len-

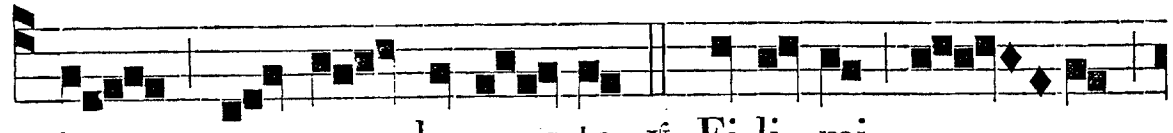

tes quæ-re - ba-mus te. ℣. Fi-li mi,

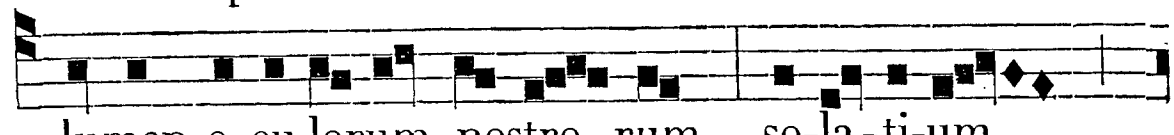

lumen o-cu-lorum nostro-rum, so-la-ti-um

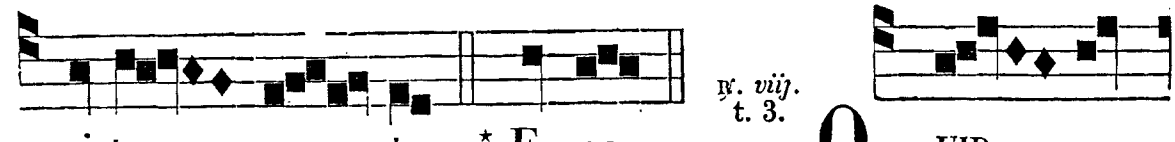

℟. *viij.* t. 3.

vi-tæ nos - træ. * Ec-ce. Q UID

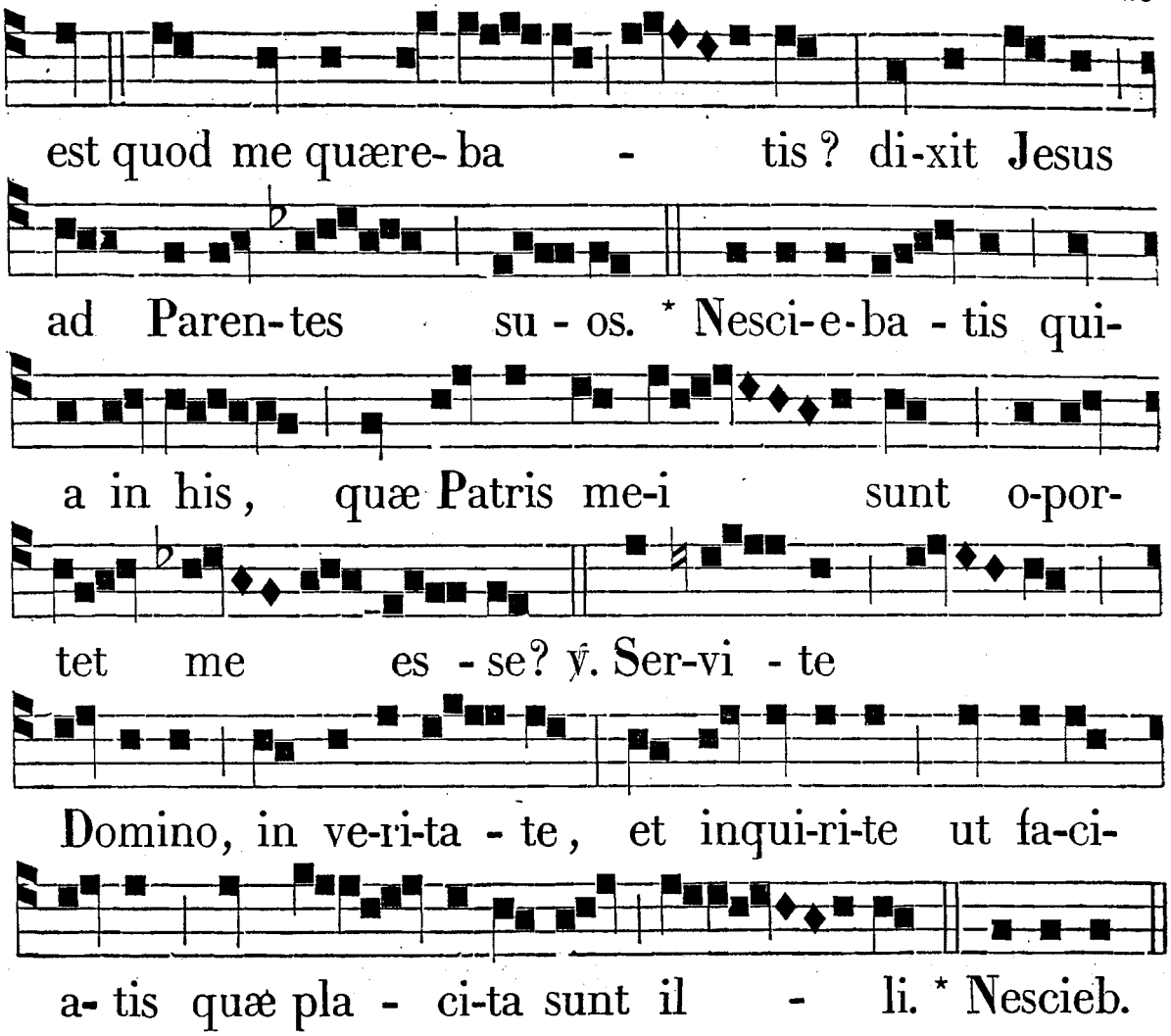

℟. *ix.* Descéndit, *ut supra.*

ANTE LAUDES. ℣. Deus Deórum Dóminus locútus est. ℟. Et vocávit terram.

IN LAUDIBUS ET AD HORAS, *Antiphonæ ut in Festo S. Joseph, pag.* 601.

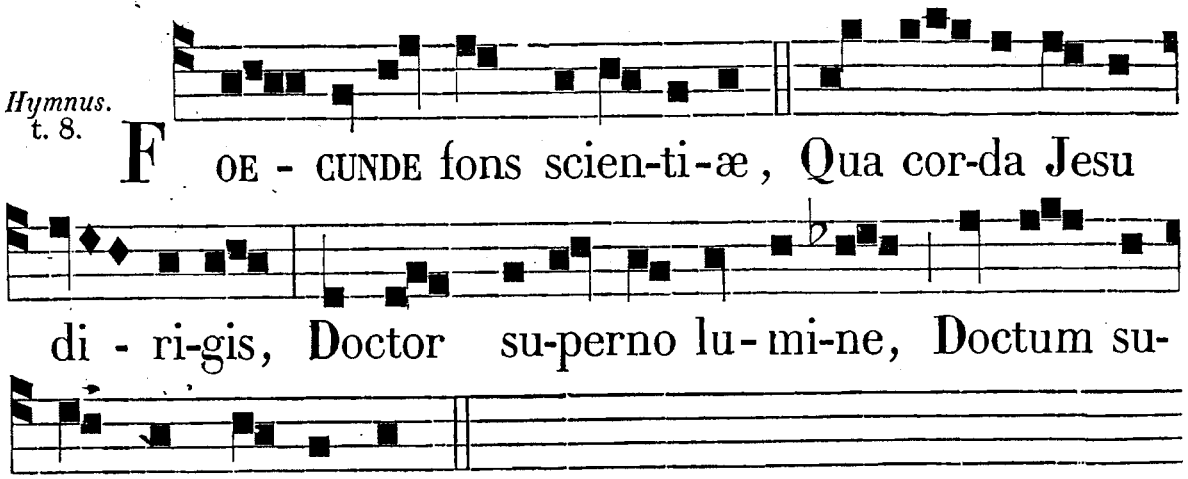

Solémne carmen pángimus, | Doctúrus in templo Puer
Opus Patris quod éxequens, | Inter Magístros ássides.

Genus scholæ mirábile?
Jesus modéstus áudiens,
Interrogánsque prædocet:
Senes stupent prudéntiam.
Hoc tu, Magíster, pérfice,
Infírmus ut non áudeat
Docére, ni tu cœlitus
Dones prius sciéntiam.
Tunc omnis error éxcidet,
Tunc Sponsa, tunc et Sérvuli
Secúra per vestígia
Viam sequéntur régiam.
Gentem repéllent pérfidam
Credéntium de fínibus,
Verax, et omnes única
Doctrína nos enútriet.
Jesu tibi sit glória,
Qui te revélas ánxiis
Cum Patre, et almo Spíritu
In sempitérna sæcula. Amen.

℣. Exultáte, fílii Sion in Dómino Deo vestro. ℟. Quia dedit vobis Doctórem justítiæ.

Ad Bened. *Ant.* Fili, *p.* 248.

AD PRIMAM. ℣. Jesu Christe. ℣. Qui invéntus es in templo.

AD TERTIAM. ℟. br.

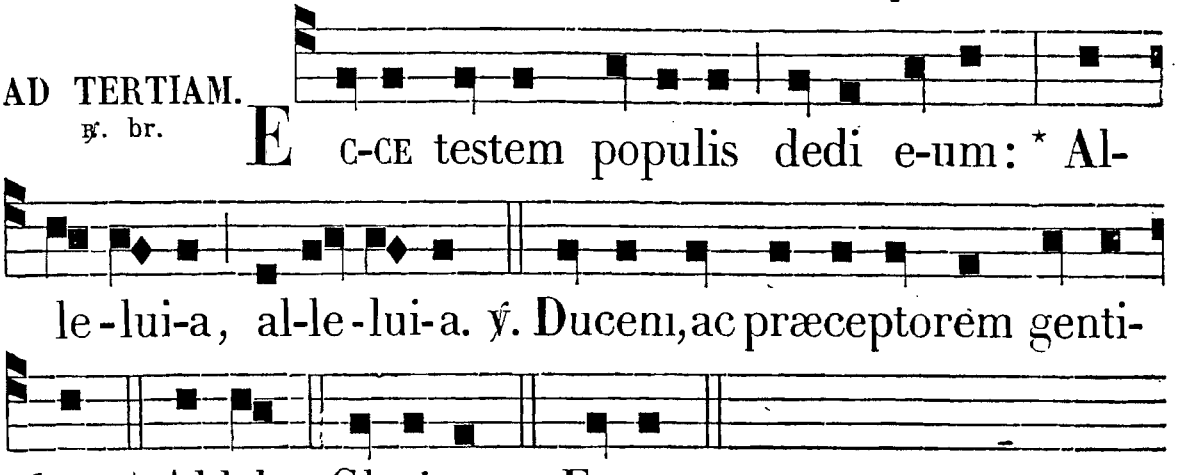

℣. Stupébant omnes qui audiébant eum. ℟. Super prudéntia et respónsis ejus.

AD SEXTAM. ℟. br.

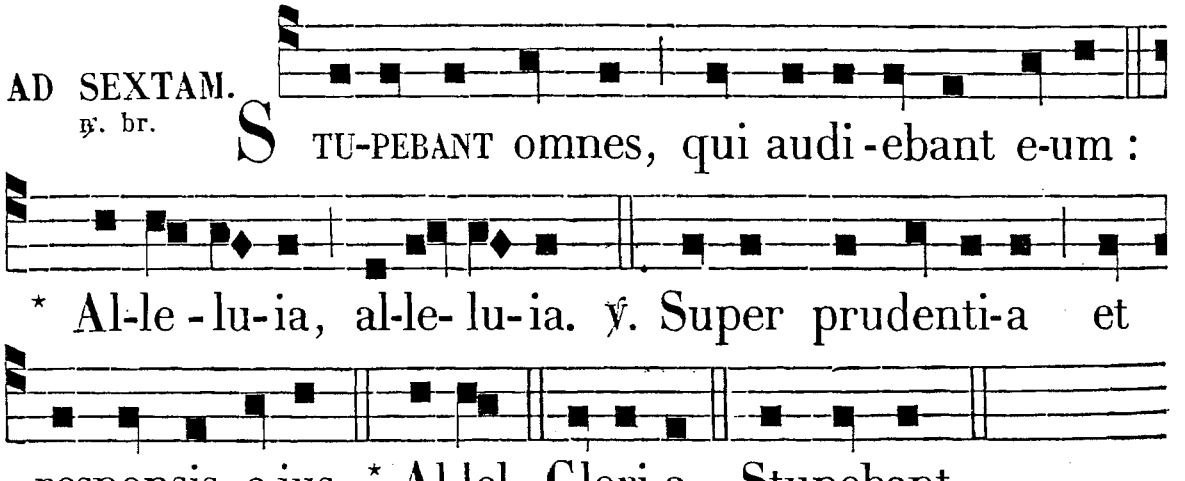

℣. Proficiébat Jesus sapiéntia et ætáte. ℟. Et grátia, apud Deum et hómines.

AD NONAM. ℟. br.

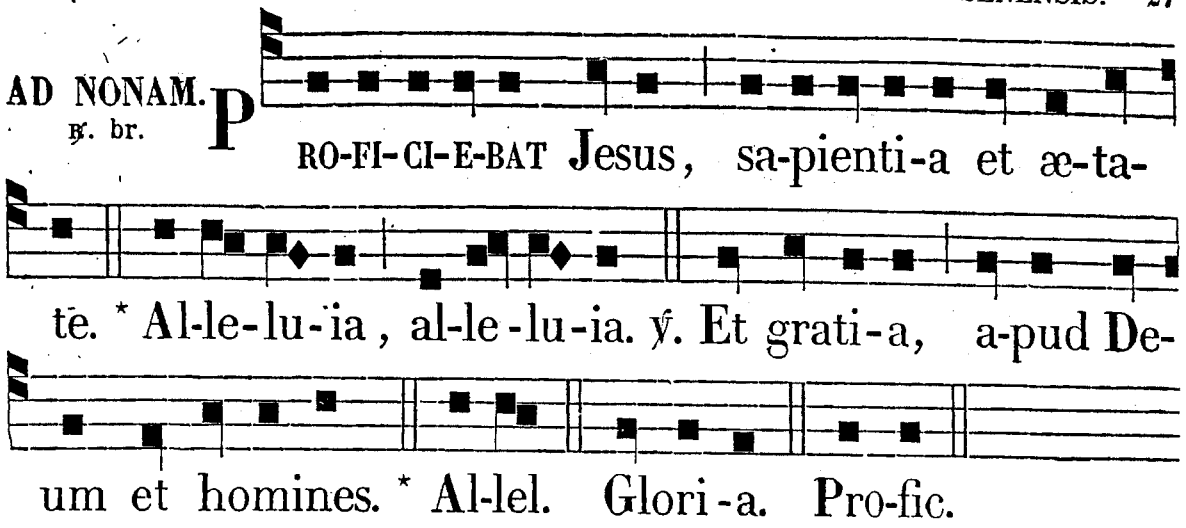

℣. Exultáte, fílii Sion, in Dómino Deo vestro. ℟. Quia dedit vobis Doctórem justítiæ.

AD II. VESPERAS. *Super Psalmos* Ant. Ibant, *pag.* 601.—*Psalmi de Dominica excepto ultimo:* Laudate Dóminum omnes gentes. — *Hymnus et* ℣. *ut in primis Vesp. ad* Magnif. *Ant.* Puer Jesus, *pag.* 248.

FERIA V. POST DOMINICAM SEXAGESIMÆ

IN TRANSLATIONE S. CATHARINÆ SENENSIS, VIRG. ORD. PRÆD.

URBIS COPROTECTRICIS. TOTUM DUPLEX.

Omnia desumuntur ex Festo Impressionis SS. Stigmatum, die iij. Aprilis, pag. 624., *et adduntur sequentia :*

AD COMPLETORIUM, *et ad Horas, tonus Hymnorum ut sequitur : et idem adhibetur in aliis Festis ejusdem Virginis et per ejusdem Octavam, dum non est alius proprius.*

Hymnus. t. 8.

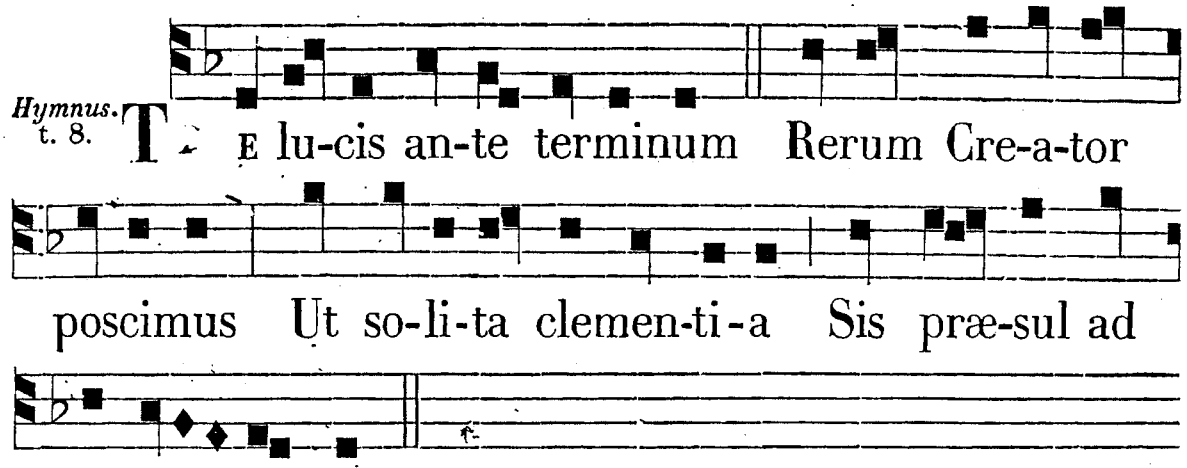

In j. Noct. dicuntur tria ℟℟. Nihil, *pag.* 627. — Sapiéntia, *pag.* 628. — Vitam, *pag.* 629.

IN II. NOCT.

Ant. iv. t. 5.

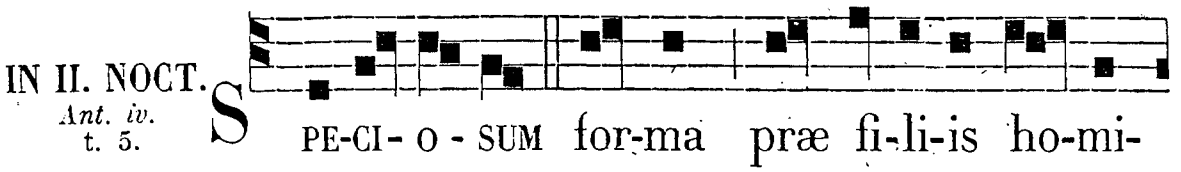

℣. *v.* t. 7.

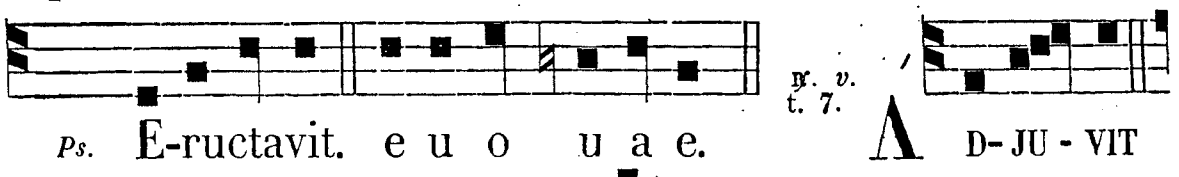

Ant. vj. t. 7.

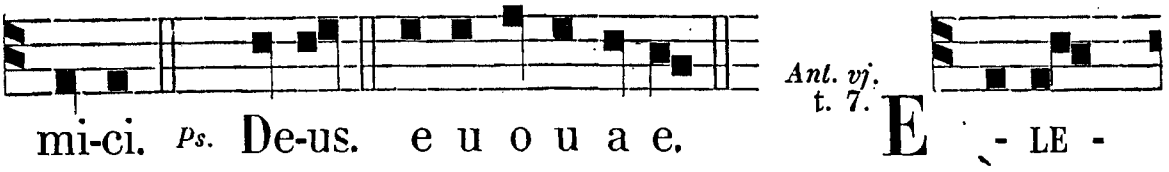

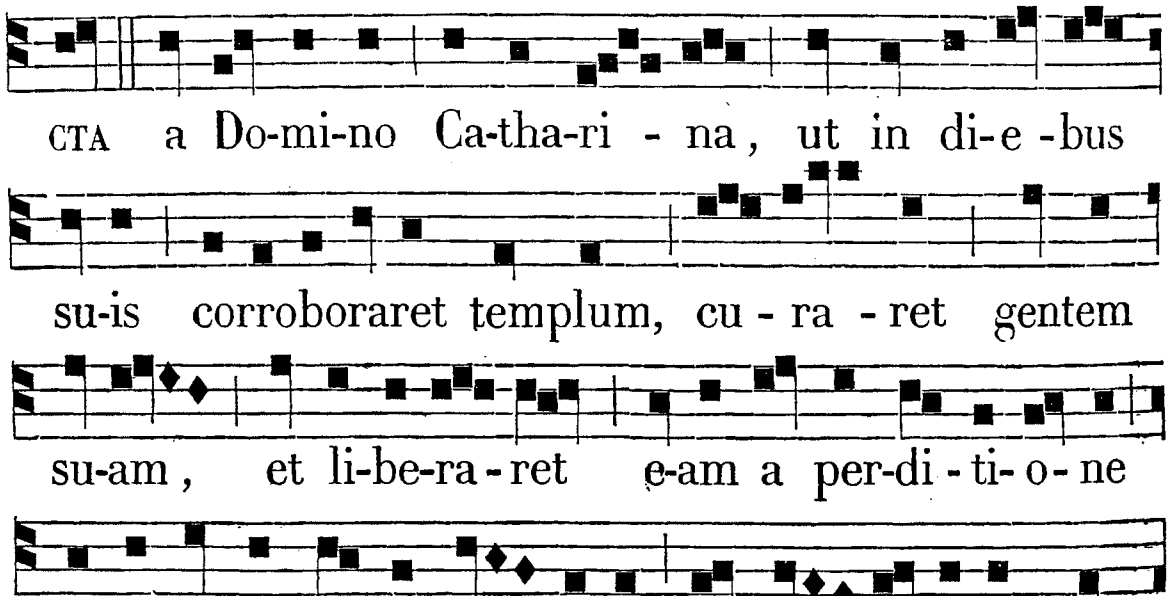

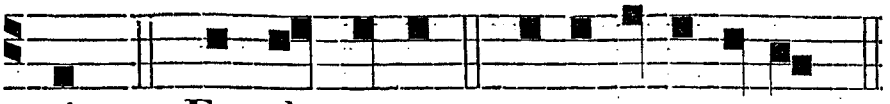

℣. Spécie tua, etc.

ctis. *Ps.* Fundamenta. e u o u a e.

℟. *iv.* t. 5.



FECIT si - bi Cathari - na in

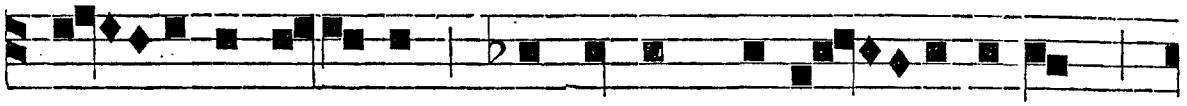

cor - de su - o secretum cu-bi - culum,



in quo clau-sa mo-ra - ba - tur et



ha-bens super lumbos su - os ci-li -

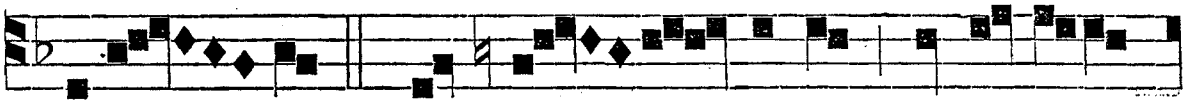

ci-um: * Je-ju - ni-is et o-ra -

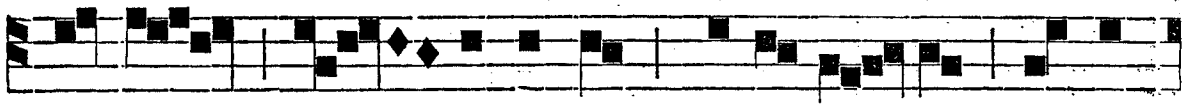

ti-o - - - ni-bus va-ca-bat omni-

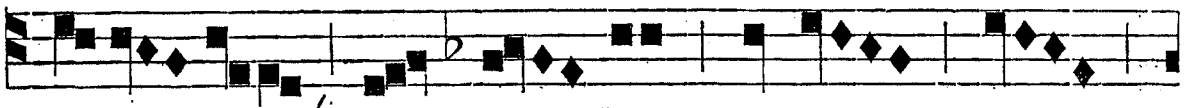

bus di - e - bus vi-tæ

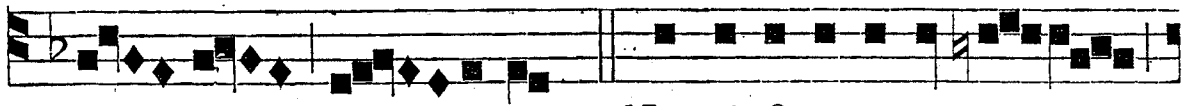

su - æ. ℣. Mor-ti-fi-ca-ti-o-nem

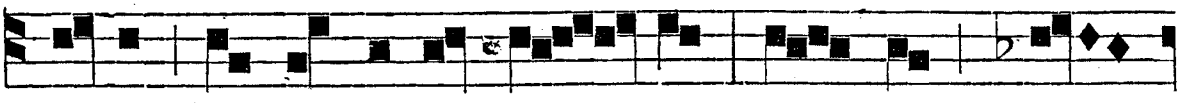

Je-su in cor-po-re su - o cir-cum - -

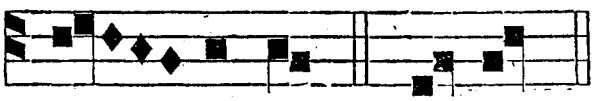

℟. *v.* t. 5.

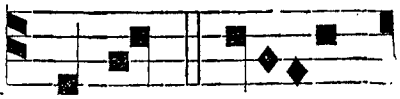

fe-rens. * Je-ju. MIHI ab -

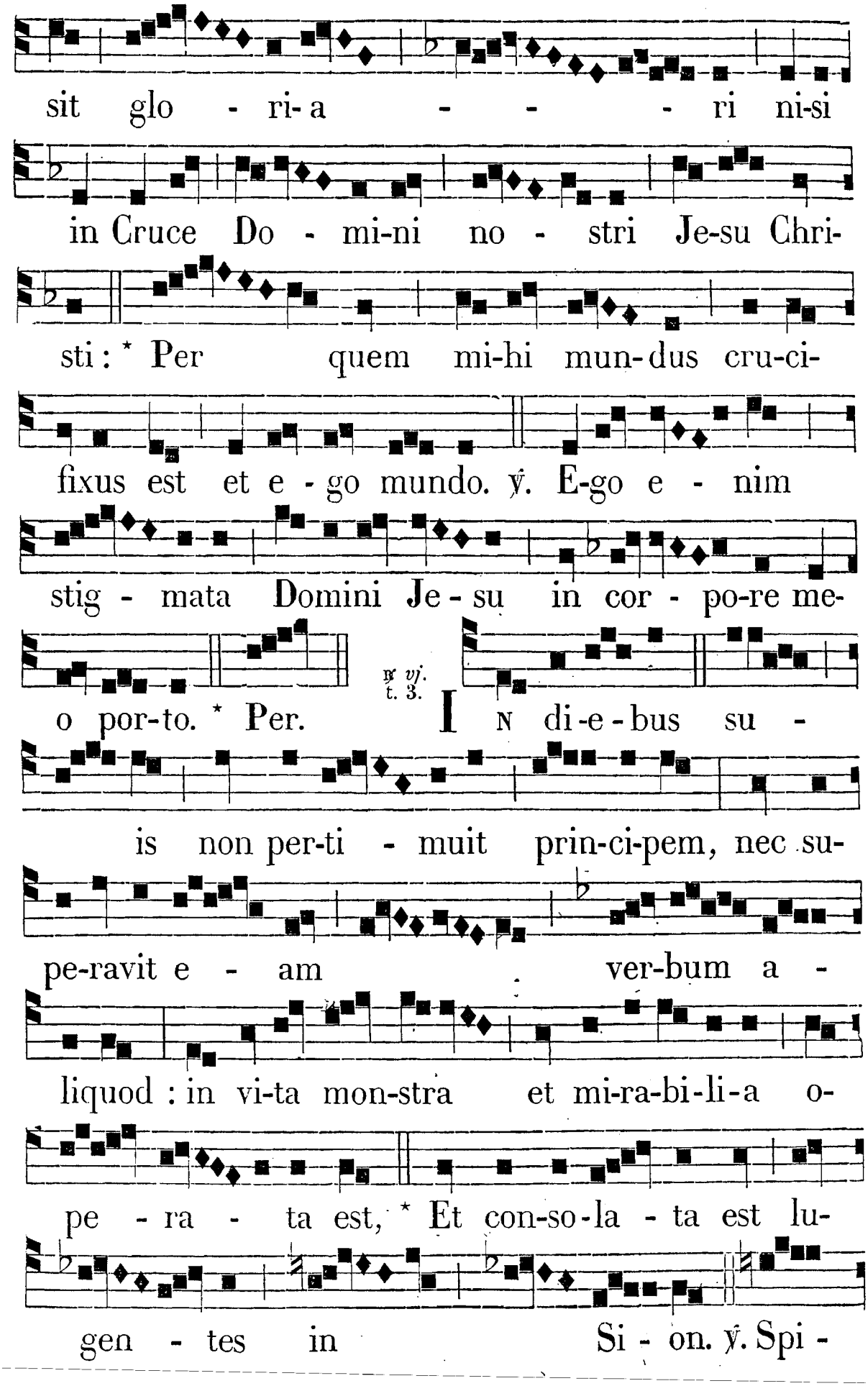
sit glo - ri- a - - - ri ni-si
in Cruce Do - mi-ni no - stri Je-su Chri-
sti: * Per quem mi-hi mun-dus cru-ci-
fixus est et e - go mundo. ℣. E-go e - nim
stig - mata Domini Je - su in cor - po-re me-
o por-to. * Per.
℟ vj. t. 3.
In di-e-bus su -
is non per-ti - muit prin-ci-pem, nec su-
pe-ravit e - am ver-bum a -
liquod: in vi-ta mon-stra et mi-ra-bi-li-a o-
pe - ra - ta est, * Et con-so-la - ta est lu-
gen - tes in Si - on. ℣. Spi -

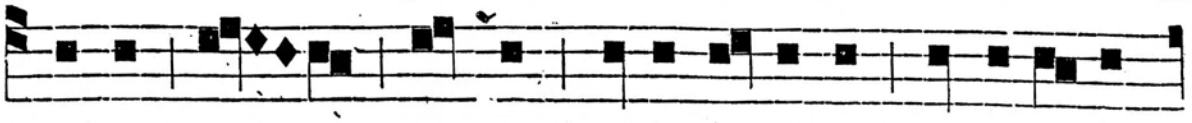

ri-tu magno vidit ul-ti-ma, et ostendit

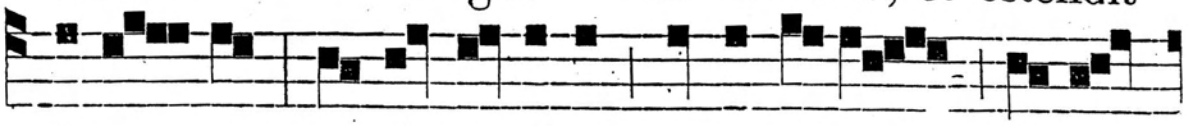

fu-tu - ra, et abscondi-ta an-te-quam e - ve-

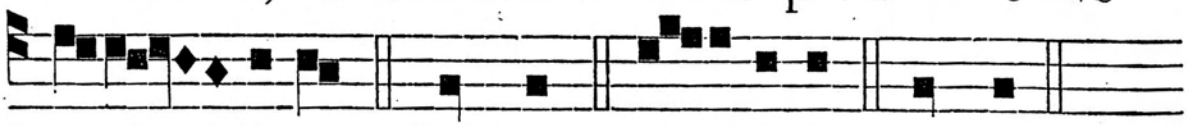

ni - rent. * Et cons. Glo - ri-a. * Et cons.

IN III. NOCT.
Ant. vj. t. 1.

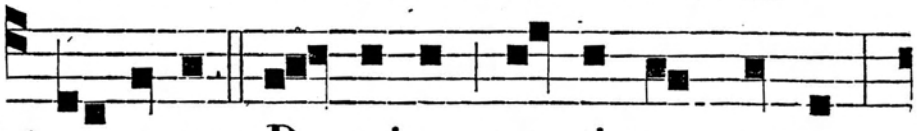

C AN-TA-TE Do- mino can- ti-cum novum,

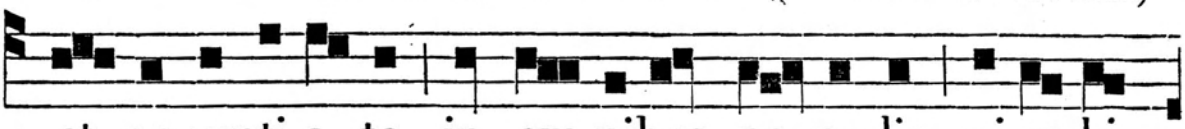

et annunti-a-te in om-nibus po-pu-lis mi-ra-bi-

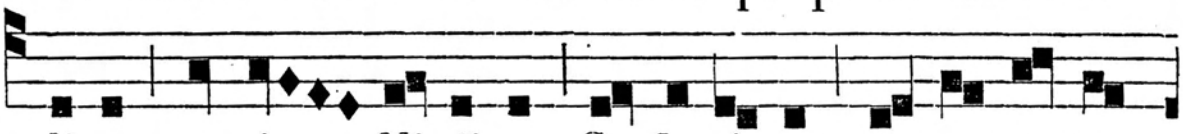

li-a quæ in Virgi-ne Ca-thari-na o - pe-ra-tus

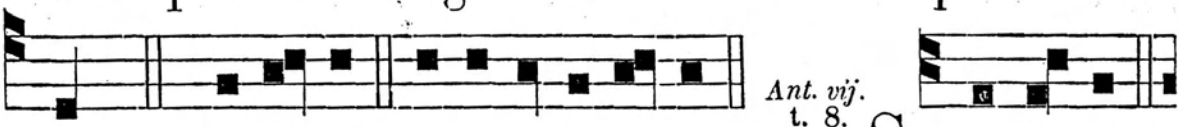

est. *Ps.* Canta-te. e u o u a e. *Ant. vij.* t. 8. S PLEN-DO-RE

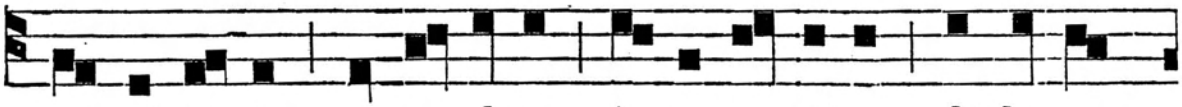

sancti-ta-tis et candore in-nocen-ti-æ di-le-ctæ

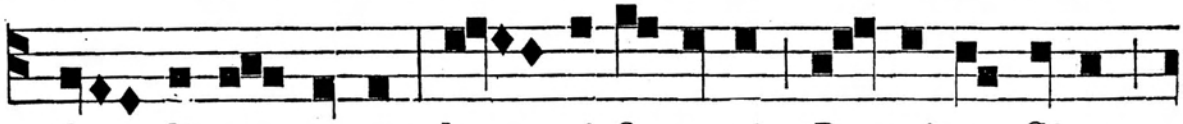

fi - li-æ su-æ læ - ti-fi-ca-vit Do-minus Sion



et ex-ul-ta-ve-runt fi - li-æ Judæ. *Ps.* Dominus.



e u o u a e. *Ant. ix.* t. 8. J U-BI-LA-TE De-o omnis

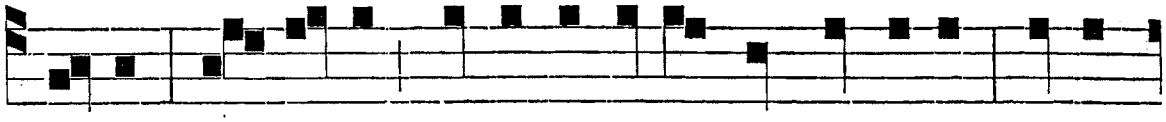

terra; can-ta-te, et ex-ul-ta-te, et psal-li-te: qui-a

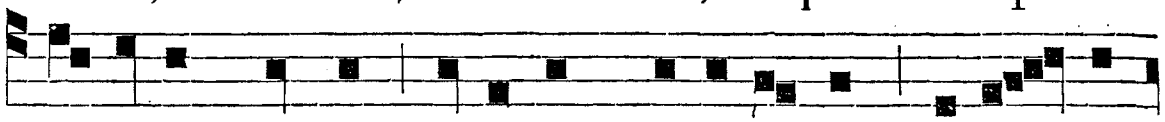

cœlestis sponsus Virginem Cathari-nam mi-ri - fi-

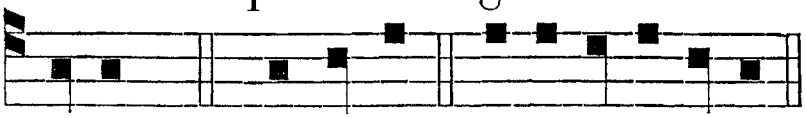

℣. Adjuvábit eam, etc.

cavit. *Ps.* Canta-te. e u o u a e.

℟. *vij.* t. 5.

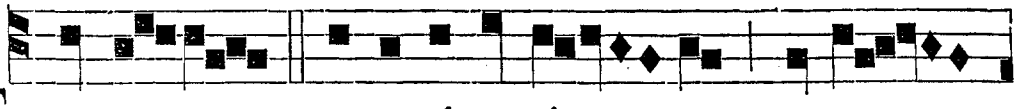

FRAN-GE e-su-ri-en-ti pa-nem

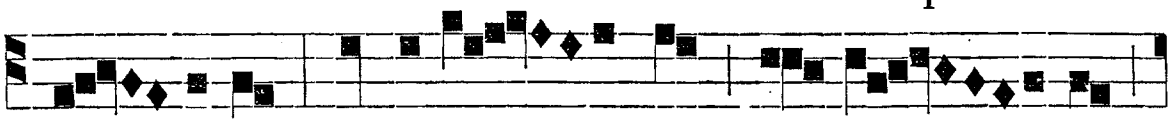

tu - um, et e-ge - nos va-gos - que

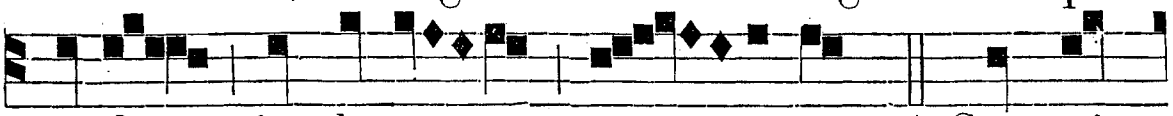

in-duc in do-mum tu - am: * Cum vi-

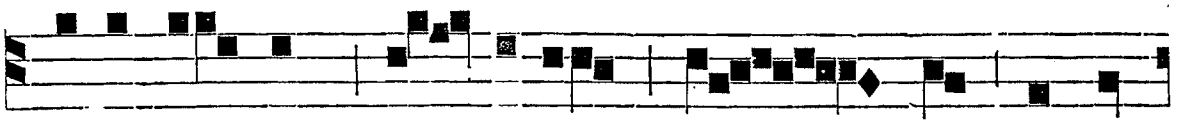

deris nu-dum, o - pe-ri e - um et car-

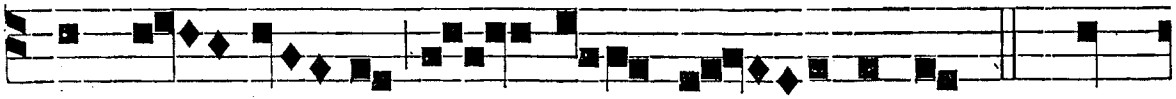

nem tu - am ne de - spe - xe-ris. ℣. Tunc



e-rumpet qua-si ma-ne lu-men tu - um, et

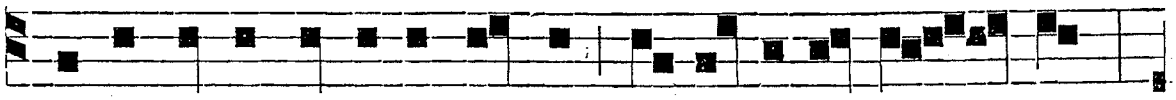

an-te- i-bit fa-ci-em tu-am ju-sti-ti-a tu - a:

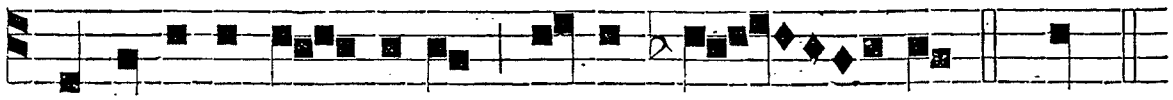

et glori-a Do - mi-ni col-li - get te. * Cum.

℟. viij. t. 7.

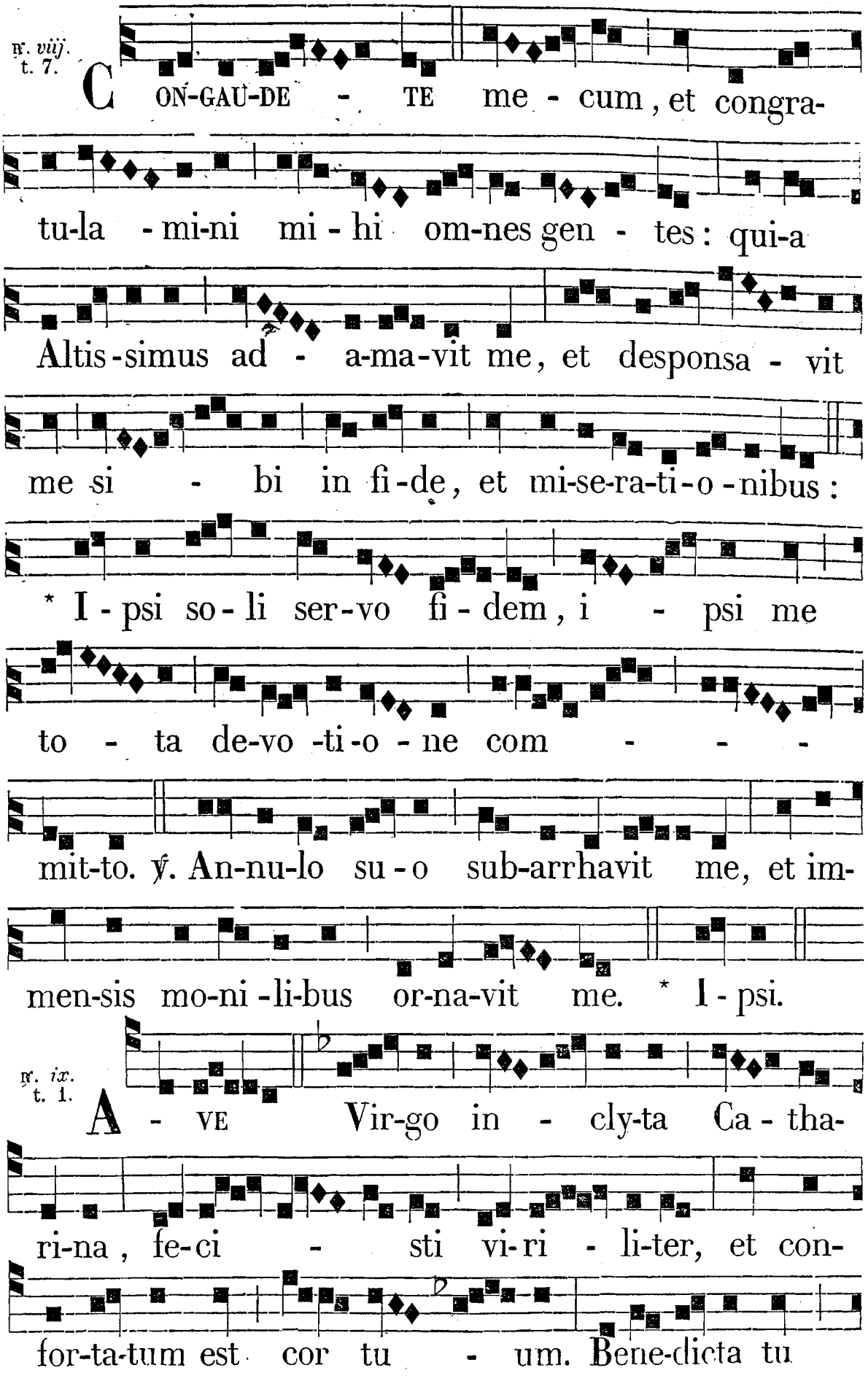
CON-GAU-DE - TE me - cum, et congra-
tu-la - mi-ni mi - hi om-nes gen - tes: qui-a
Altis-simus ad - a-ma-vit me, et desponsa - vit
me si - bi in fi-de, et mi-se-ra-ti-o-nibus:
* I - psi so - li ser-vo fi - dem, i - psi me
to - ta de-vo -ti-o - ne com - - -
mit-to. ℣. An-nu-lo su - o sub-arrhavit me, et im-
men-sis mo-ni -li-bus or-na-vit me. * I - psi.

℟. ix. t. 1.

A - VE Vir-go in - cly-ta Ca - tha-
ri-na, fe-ci - sti vi-ri - li-ter, et con-
for-ta-tum est cor tu - um. Bene-dicta tu

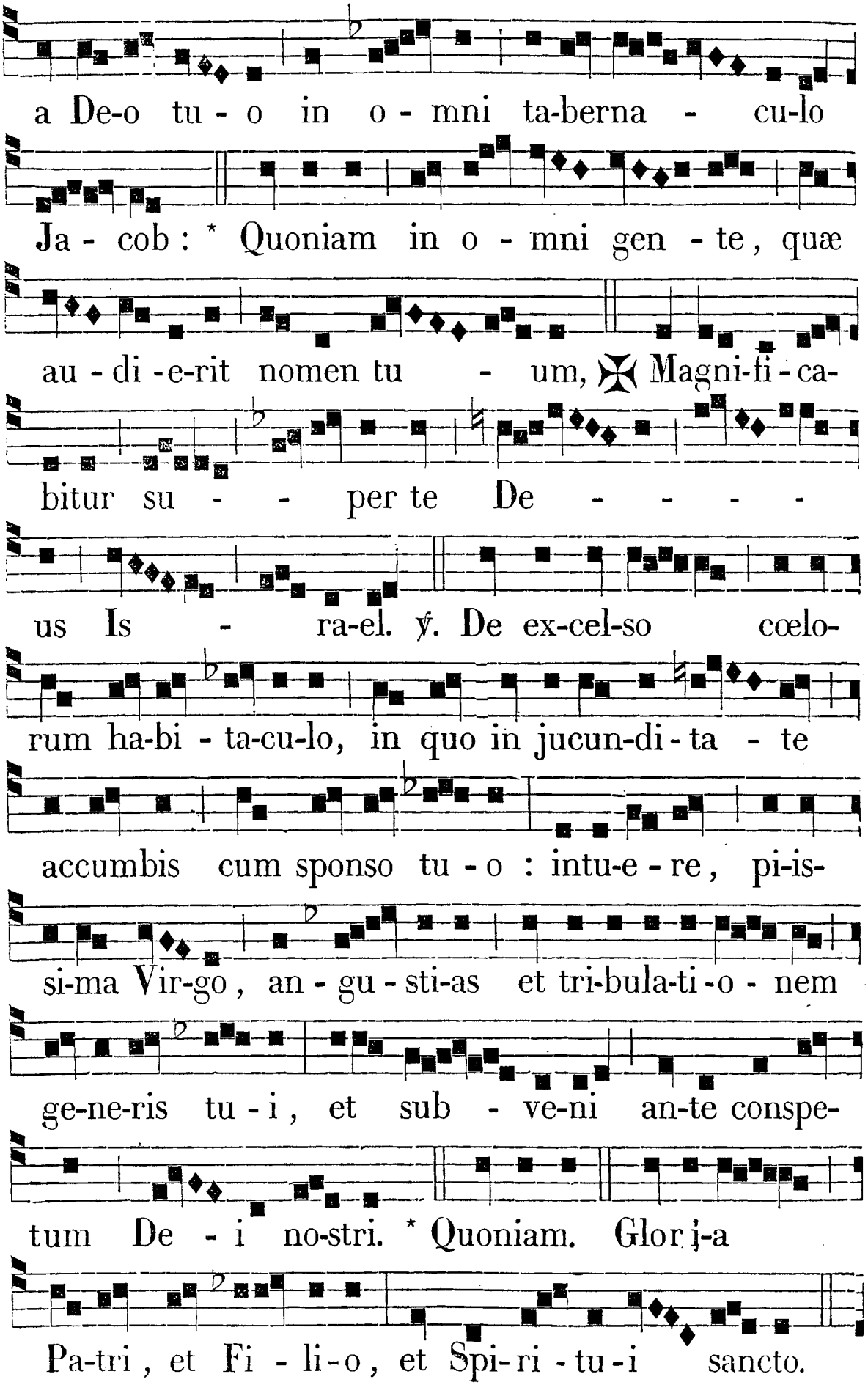
a De-o tu - o in o - mni ta-berna - cu-lo
Ja - cob : * Quoniam in o - mni gen - te, quæ
au - di - e-rit nomen tu - um, ✠ Magni-fi - ca-
bitur su - - per te De - - - - -
us Is - ra-el. ℣. De ex-cel-so cœlo-
rum ha-bi - ta-cu-lo, in quo in jucun-di - ta - te
accumbis cum sponso tu - o : intu-e - re, pi-is-
si-ma Vir-go, an - gu - sti-as et tri-bula-ti - o - nem
ge-ne-ris tu - i, et sub - ve-ni an-te conspe-
tum De - i no-stri. * Quoniam. Glori-a
Pa-tri, et Fi - li - o, et Spi-ri - tu - i sancto.

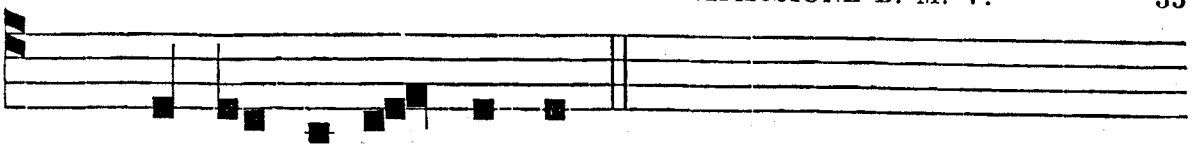

℣ Magni - fi -ca - bi-tur.

In Laudibus et deinceps omnia ut in corpore, addita post iij. Ant. Laudum inchoatione et terminatione Psalmi :

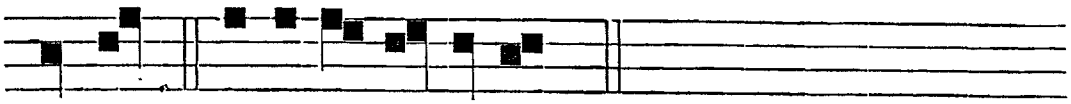

Ps. De-us. e u o u a e.

DIE III. APRILIS.

IN IMPRESSIONE SS. STIGMATUM IN CORPORE S. CATHARINÆ SENENSIS, VIRG.

Ord. Præd. Duplex.

Omnia ut in corpore Antiphonarii, pag. 624, *additis quæ supra in Festo Translationis ejusdem.*

FERIA VI. POST DOMINICAM PASSIONIS.

IN COMPASSIONE B. MARIÆ VIRGINIS.

IN I. VESPERIS.

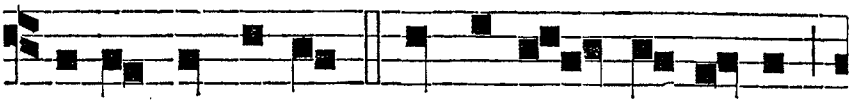

Ad Magnif. *Ant. t.* 2. B E-A-TIS-SI-MÆ Vir-gi-nis Ma-ri-æ

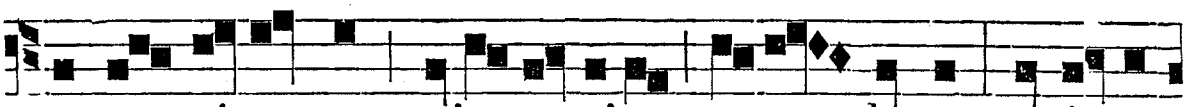

compas-si-o-nem pio a-nimo re-co - lamus: ut ip-sa

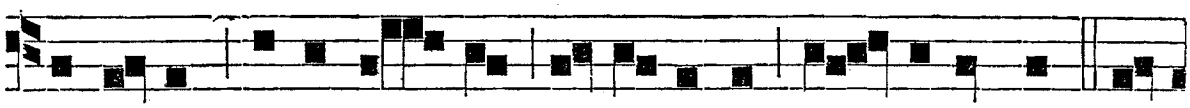

pro nobis inter-ce - dat ad Fi-li-um cru - ci-fi-xum. Ma-

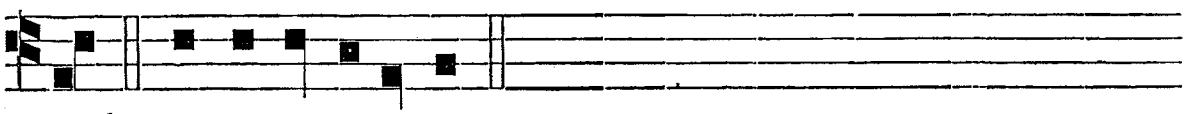

nif. e u o u a e.

IN II. VESPERIS, *Psalmi, Antiphona super eos, Hymnus, et ℣. ut in primis. Ad* Magnif. *Ant.* Ante, *ut in corpore.*

ERRATA CORRIGE.

Pag. 23 *ad tertium* Benedicamus, *adde : et in diebus Octavis solemnibus.*

Ibid. *ad quartum* Benedicamus, *dele* ℣ *et in diebus Octavis solemnibus.*

Pag. 138 *lin.* 6, *duplicem lineam simul junctam pone post :* Salve.

Pag. 212 *lin.* 8, *lege :*

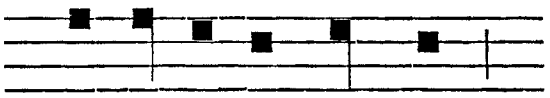

laudan-tium De-um ,

Pag. 468, *lin.* 6, *cantetur sic :*

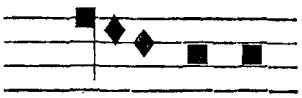

glo - ri-æ.

Pag. 651 *lin.* 3, *loco* 102 *lege* 402.

Pag. * 2 *lin.* 5, cantetur sic :

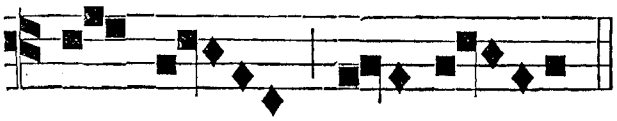

to.

Pag. * 21 *lin.* 1. Alleluia finitur in *sol*, loco *fa.*

Pag. * 103 *Initio iij. Ant. lege :*

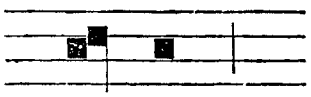

Chri-sti

Pag. * 133 *lin.* 2. *post Antiphonam, adde* ℣, Ne tradas bestiis animas confitentes tibi. — ℟. Et animas pauperum tuorum ne obliviscaris in finem.

Pag. * 134 *lin.* 7, *lege :*

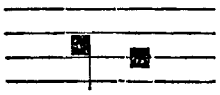

e-go

SUPPL. pag. 12. *Ad ij. Vesperas super Psalmos Ant.* Tota, *pag.* 9.

INDEX

Antiphonarii Iuxta Ritum Sacri Ordinis Prædicatorum
(Mechliniæ, 1867)

ANTIPHONÆ

A bimatu. 1:476
A Christo. 1:542
A fructu. 2:206
A planta. 1:696
A porta ... animam meam. 1:404
A porta ... animas eorum. 1:*138, 2:*146
A summo cælo. 2:150
A timore inimici. 1:64
A viro iniquo. 1:126, 2:101
Ab hominibus. 1:375
Ab insurgentibus. 1:386
Ab oriente. 1:246
Abiit Iesus. 1:325
Abraham pater. 1:336
Absterget Deus. 1:*73, 2:*73
Accepi disciplinam. 2:392
Accepit autem. 2:281
Accepit ergo. 1:325
Accepit Ioseph. 1:597, 2:345
Accepta baptismi. 2:397
Accessistis ad Sion. 1:703
Accessit Iesus. 1:328
Accingimini filii. 2:269
Accinixt fortitudine ... gustavit. 1:*115, 2:*115
Accinxit fortitudine ... ideoque. 1:*106, 2:*106
Accipiens Simeon. 1:557
Accipite Spiritum. 2:174
Ad Iesum ... non fregerunt. 1:674
Ad Iesum ... ut viderunt. 1:670
Ad monus autem. 1:544
Ad omnia. 2:412
Ad sancti Petri. 2:357
Ad sedes regni. 1:632, 2:367
Ad te de luce vigilans. 2:631
Ad te de luce vigilo, Deus, ut videam. 1:274
Ad te de luce vigilo, Deus. 1:63
Ad te Domine. 1:171
Ad te, O sancta Dei. 2 Sup 28
Adaperiat Dominus. 2:269
Adest dies celebris. 2:525
Adest dies lætitiæ quo beatus. 2:474
Adest dies lætitiæ quo diadema. 2:383
Adest dies lætitiæ quo Thomas. 1:588
Adest multitudo. 2:669
Adesto, Deus unus. 2:189, 2:645
Adhæsit anima ... igne. 2:500
Adhæsit anima ... lapidata. 1:457
Adhæsit pavimento. 1:653
Adhuc eo loquente. 2:491
Adhuc loquente Petro. 2:1434
Adhuc multa habeo. 2:140
Adiunctus inde. 2:531
Adiuro, filiæ. 2 Sup 8
Adiutor in tribulationibus. 1:62
Adiutorium nostrum. 1:120, 2:95
Adiuva me. 2:73
Adiuvabit eam Deus vultu. 1:*98, 1:*110, 2:*98, 2:*110
Adiuvit eam Deus mane. 1 Sup 5
Adiuvit Rosam. 2:545
Adiuvit sponsam. 1 Sup 28, 2 Sup 17
Admirabile est ... in universa. 1 Sup 3
Admirabile est ... quia gloria. 2:653
Admirabile nomen. 1:491
Admirabilem Dei. 1:627, 2:362
Admonitus in somnis. 1:599, 2:347
Adonai, Domine. 2:268
Adorate Deum. 1:241
Adorate Dominum alleluia. 1:240
Adorate Dominum in aula. 1:60
Adorate Dominum omnes. 2:601
Adoremus Christum. 2:663
Adoremus crucis. 2:564
Adoremus Dominum qui nos. 1:60
Adoremus Dominum quoniam. 1:65
Adoremus regem apostolorum. 1:458
Adoremus regem archangelorum. 1:605
Adoremus regem magnum. 2:463
Adoremus regem sæculorum. 1:423
Adoremus sacerdotem. 2:389
Adoremus te, Christe. 2:560
Adoremus victoriossimum. 1:413
Adoretur Virginum. 1:407
Adsit nobis. 1:646, 2:335
Adsunt doctoris. 1:580
Adsunt dominici serti. 2:381
Adsunt Dominici læta. 2:467
Advenerunt nobis. 1:87
Adveniente Petro. 2:430
Advertit Dominus. 1:64
Ædificatio. 1:*114, 2:*114
Æqua Pii. 2:377
Æternum trinumque. 2:449
Afferte Domino. 1:229

Agatha lætissime. 1:561
Agatha sancta. 1:563
Agatha virgo. 1:558
Agentum et aurum. 2:436
Agnes soror. 2:342
Agnete cæli. 2:341
Agnosce, O Vincenti. 1:522
Agnum sponsum virginum. 1:*96, 2:*96, 2:337
Agonizans pro Christo. 2:470
Ait Dominus Deus. 1 Sup 11
Ait latro. 1:391
Ait Petrus. 2:427
Alia scriptura. 1:675
Alias oves. 2:137
Alieni insurrexerunt. 1:382
Alleluia (Invitatorium) 2:113
Alleluia (Matutinum) 2:51
Alleluia (Dom. Laud.) 2:54
Alleluia (Fer. Vesp.) 2:93
Alleluia (Satt. Vesp.) 2:104
Alleluia (Dom. Vesp.) 2:88
Alleluia (Compl.). 2:107
Alleluia, ascendens. 2:108
Alleluia, Christum. 2:147
Alleluia, omnes. 1:135
Alleluia, panis. 2:101
Alleluia, resurrexit. 2:107
Alleluia, salve. 2:370
Alleluia, Spiritus Domini. 2:165
Alleluia, Spiritus Paraclitus. 2:108
Alleluia, stupebant. 1 Sup 15
Alleluia, surrexit. 2:25
Alleluia, Verbum. 1:134
Alliga, Domine. 1:351
Alligavit Dominus. 1:700
Alma mater. 1:588
Alma Redemptoris. 1:*116, 2:*123
Ambulabunt mecum. 1:468
Amen, amen, dico vobis. Qui credit. 2:184
Amen, amen, dico vobis. Qui non. 2:181
Amen, amen, dico vobis: Quia nemo. 1:316
Amen, amen, dico vobis: Quia plorabitis. 2:138
Amen, amen, dico vobis: Si quis. 1:336
Amen, dico vobis: Quia non. 1:405, 2:287
Amicus Dei Nicolaus. 1:431
Amplius lava me. 1:64
Ancilla Christi. 1:559
Andreas Christi. 1:421
Angeli Domini. 2:582
Angeli eorum ... mei. 2:604
Angeli et archangeli. 2:582
Angeliis suis. 2:603
Angelorum esca. 2:218
Angelus ad pastores. 1:212
Angelus autem. 2:116
Angelus Domini apparuit ... et fuge. 2 Sup 11
Angelus Domini astitit. 2:462
Angelus Domini descendebat. 1:297
Angelus Domini nuntiavit. 1:147, 1:617, 2:319
Angelus Gabriel. 2:587
Angelus Raphæl. 2:634
Anima mea turbata. 1:715
Animæ impiorum. 1:80
Annulo suo. 1:504
Annunciate inter gentes. 1:575
Annunciate populis. 1:170
Annunciaverunt cæli. 1:575
Annunciaverunt opera. 1:*31, 2:*31
Ante luciferum ... mundo. 1:243
Ante luciferum ... nasci. 1:222
Ante me non est. 1:115
Ante orationem. 1:648
Ante thorum huius virginis. 1:*96, 2:*96
Ante thronum Trinitatis. 1:727
Anxiatus est. 1:391
Aperiens Petrus. 2:433
Apertis thesauris. 1:243
Apertum est os. 2:420
Aperuit Augustinus. 2:525
Apostolice virtutis. 1:477
Apparuit charo. 1:464
Appenderunt mercedem. 1:348
Apprehendit Pilatus. 2:590
Appropinquabit autem. 1:338
Apud Dominum misericordia. 1:214
Aquæ omnes. 2:660
Archangele Michæl. 2:582
Archangeli Gabrielis. 1:615
Archangeli Michælis. 2:584
Archangelus Michæl. 2:576
Arguebat Herodem. 2:538
Artum fabri. 2:666
Ascendens Christus. 2:145
Ascendent in montem. 2 Sup 37
Ascendente Iesu. 1:257, 2:288
Ascendit autem Ioseph. 2:349
Ascendit Christus in altum. 2:155
Ascendit Christus super cælos. 2:503
Ascendit Deus. 2:593
Ascendit fumus. 2:573
Ascendit Iesus in navim. 2:273
Ascendit Ioseph a Galilæa. 1:594, 2:307
Ascendo ad Patrem meum. 2:153
Aspersus est sanguis. 1:685
Aspice, Domine. 2:271
Aspice in me. 1:99, 2:76
Aspicient ad me. 1:676
Assumpsit Iesus discipulos. 1:305
Assumpsit Iesus Petrum. 2:490
Assumpta est Maria. 2:509, 2:593
Assumptus ex equuleo. 1:522
Astiterunt iusti. 2:421
Astiterunt reges. 1:376
At ille iussit. 2:526

Attendite a falsis. 2:275
Attendite, universi. 1:403, 1:725
Attentam matrem. 1:636, 2:328
Audiens Ioseph. 1:599, 2:347
Audistis quia dictum. 2:273
Audite et intelligite. 1:317
Audivi vocem. 1:*123, 2:*131
Auferte ista. 1:327
Augustini mater. 2:537
Auribus percipite. 1:62
Auro virginum. 1:426
Aurum sub terra. 1:588
Auxilium meum. 1:119, 2:94
Auxilium nobis. 2:43
Ave Maria ... tecum. 1:616, 2:318
Ave Maria ... tecum, benedicta. 1:185, 1:622, 2:322
Ave spina. 2:385
Ave stella. 1:*118, 2:*126
Ave virginum. 1:412
Ave virgo. 2:341
Avertantur retorsum. 1:354
Averte, Domine. 1:282
Baptista contremuit. 1:249
Baptizat miles. 1:248
Beata Agnes. 1:503
Beata Cæcilia. 2:677
Beata Dei Genitrix. 2:*126, 2 Sup 29
Beata es Maria ... Domino, perficientur. 1:165
Beata es Maria ... perficientur. 1:617, 2:319
Beata Mater ... intercede. 2:553
Beata Mater ... sentiant. 2:595
Beata quæ credidisti. 2 Sup 3
Beatam me ... fecit. 1 Sup 2
Beati eritis cum vos. 1:*25, 2:*25
Beati estis, sancti Dei. 2:644
Beati Martyres Christi. 2:424
Beati omnes. 1:121, 2:96
Beati pacifici. 1:*38
Beati qui lavant. 1:711
Beatissimæ Virginis Mariæ commpassionem. 1 Sup 35
Beatissimæ Virginis Mariæ N. 1:*3, 2:*2
Beatus Andreas. 1:421
Beatus Antoninus a pueritia. 2:389
Beatus Antoninus ad præsulatum. 2:391
Beatus ille servus. 1:*89, 2:*89
Beatus iste sanctus. 1:*77, 2:*77
Beatus Laurentius dixit. 2:496
Beatus Laurentius, dum. 2:492
Beatus Laurentius orabat, dicens: Domine. 2:496
Beatus Laurentius orabat, dicens: Gratias. 2:500
Beatus Nicolaus. 1:431
Beatus Petrus. 2:426
Beatus Stephanus. 1:448
Beatus Vincentius applicatus. 1:524
Beatus Vincentius cuius mens. 1:519
Beatus vir qui implevit. 1:120, 2:95
Beatus vir qui in lege. 1:*76, 2:*76
Bellavit cum victoria. 1:638
Bendico te. 2:682
Bene ambuletis. 2:597
Bene fundata est. 1:441, 2:300
Bene omnia. 2:278
Benedic anima. 1:69
Benedicamus Patrem. 1:282
Benedicant maria. 2:521
Benedicat nos Deus. 1:324
Benedicat omnis. 2:550
Benedicite Deum cæli. 2:642
Benedicite Dominum omnes angeli. 2:601
Benedicite Dominum omnes electi. 2:649
Benedicite sacerdotes. 2 Sup 41
Benedico te ... quia per apostolum. 1:567
Benedico te ... quia per Filium. 1:445, 1:511
Benedicta es tu. 1 Sup 10
Benedicta, filia. 2:510, 2:510
Benedicta sit. 2:199
Benedicta tu a Deo. 2:542; 926
Benedicta tu in mulieribus. 1:148, 2:554, 2 Sup 24
Benedicta tu inter mulieres. 2 Sup 1
Benedictionis tuæ. 1:451
Benedictum nomen. 1:498
Benedictus Deus qui. 2:604
Benedictus Dominus Deus Israel. 1:61
Benedictus Dominus Deus meus. 1:128, 2:103
Benedictus Dominus in æternum. 1:67
Benedictus es. 1:266
Benedictus Redemptor. 1:*121, 2:477
Benedicunt spiritus. 2:660
Benediximus vobis. 1:121, 2:96
Benedixisti, Domine. 1:67
Benefac Domine. 1:120, 2:95
Beneplacitum est. 2:407
Benigne fac. 1:69
Biduo vivens. 1:418
Bolus digne. 2:356
Bonorum meorum. 1:38
Bonum certamen certavi. 2:441
Bonum est confiteri. 1:69
Bonum est sperare. 1:324
Cæcilia famula. 2:682
Cæcilia virgo. 2:674
Cæcus magis. 1:284
Cæcus sedebat. 1:284
Cæli cælorum. 1:65
Calicem salutaris ... nomen. 1:374
Candens virgo. 1:643, 2:332
Canite tuba. 1:184
Cantabunt sancti. 1:476
Cantantibus et organis. 2:681
Cantate Domino canticum ... Catharina. 1 Sup 31, 2 Sup 18

Cantate Domino canticum ... laus eius. 1:159
Cantate Domino canticum ... quia mirabilia. 1:439
Cantate Domino et benedicite. 1:67
Cantate Domino et benedicite. 1:496
Cantate Domino psalmum. 1:496
Captabunt in animam. 1:388
Caput draconis. 1:249
Carmen trium. 2:631
Carnis viror. 2:476
Caro mea requiescet in spe quia. 1:688
Caro mea requiescet in spe. 1:395
Caterva matrum. 1:476
Celestis exercitus. 2:352
Celebremus conversionem. 1:548
Celsi meriti. 2:449
Cenantibus autem eis. 1:375
Charitas Pater. 2:194
Christe redemptor. 1:194
Christianos quidem. 1:627, 2:362
Christum Dei Filium, qui putari. 1:593, 2:306
Christum Dei Filium, qui suo. 1:703
Christum Dominum. 1:684
Christum Iesum. 1:648
Christum in cruce. 1:694
Christum in Pio. 2:374
Christum lancea. 1:674
Christum natum. 1:448
Christum panem. 1:*122, 2:*130
Christum regem adoremus Dominantem. 2:203
Christum regem adoremus Dominum. 2:426
Christum regem crucifixum. 1:659
Christum regem regum adoremus. 2:426
Christum regem regum qui beatum. 1:479
Christum regem regum supplices. 1:626, 2:361
Christum sub serto. 2:381
Christus apparuit. 1:246
Christus circumdedit. 1:506
Christus factus est. 1:374
Christus Iesus splendor. 2:479
Christus me misit. 1:416
Christus natus est. 1:193, 1:227
Cibavit nos. 2:215
Cilicio Cæcilia. 2:674
Circumdantes. 1:345
Clamaverunt iusti. 1:*27, 2:*27
Clamavi et exaudivit. 1:118, 2:93
Clamor meus. 1:69
Clarifica me. 1:339, 2:145
Coeperunt omnes turbæ. 1:348
Coepit contristari. 2:588
Cogitaverunt impii. 1:361
Cognoverunt Dominum. 2:64
Cognoverunt omnes. 2:263
Cognovit ergo. 2:284
Collætetur turba. 2:351
Collaudetur Christus. 1:590, 2:*129
Collem purgat. 2:338
Colligite primum. 1:258, 2:289
Columna es. 1:446
Columnæ auræ. 1:*113, 2:*113
Comedi favum. 1:*16, 2:*16
Commendemus nosmetipsos. 1:93
Comperta autem. 2:534
Complaceat tibi. 1:*130, 2:*138
Completi sunt. 1:132, 1:191
Concede nobis. 1:422
Conculcaverunt me. 1:663
Concussum est mare. 2:578
Confessionem et decorem. 2:488
Confessor Domini. 1:*75, 2:*75
Confessorum regem. 1:*76, 2:*76
Confide, filia tua. 2:286
Confirma hoc. 2:168
Confitebor Domino. 1:69
Confitebor tibi. 1:265
Confitemini Domino et invocate. 1:492
Confundantur et revereantur. 1:382
Confundantur qui me. 1:346
Congaudete mecum. 1:511
Conscendit Agnes. 2:339
Considerabam ad dexteram. 1:375
Consitutus a Domino. 2:513
Consolamini, consolamini. 1:186
Consolantem me quæsivi. 1:669
Constans Pii. 2:377
Constantes estote. 1:171
Constanti pectore. 2:392
Constitues eos. 1:*27, 2:*27
Constituisti eum. 2:515
Constitutus a Deo. 1:448
Consumptus ætate. 1:532
Consurge, consurge. 1:172
Consurgens Ioseph ... et venit. 2 Sup 13
Consurgens Ioseph ... nocte. 1:597, 2:345, 2 Sup 12
Contritum est cor. 1:725, 1:371
Contumelias et terrores. 1:350
Conventione autem. 1:266
Conversus est furor. 1:61
Convertere, Domine, aliquantulum. 1:170
Convertere, Domine, et eripe. 1:*124, 2:*132
Convertisti planctum ... conscidisti. 1:688
Convertisti planctum ... et circum. 2:399
Convocatis Iesus duodecim. 2:185
Copiosæ charitatis. 1:432
Cor Iesu charitatis. 2:397
Cor mundum crea. 1:292
Cor verbis novæ. 2:613
Corde et animo. 1:*4, 1:*19, 2:*4, 2:*19
Cornelius centurio. 2:433
Corpora sanctorum. 1:*70, 2:*70
Crastina die delebitur. 1:189
Crastina die erit. 1:189

Credidi propter. 1:118, 2:93
Credimus Christum. 2:679
Credo videre bona. 1:*127, 1:397, 2:*135
Crucem tuam. 2:566
Crucifixus surrexit. 2:53
Crucis imperium. 2:591
Crux alma. 2:566
Crux benedicta. 2:569
Crux fidelis. 2:560
Crux sanctam. 2:370
Cuius pulchritudinem. 1:508
Cuius vitæ. 1:645, 2:334
Cum accepisset acetum. 1:394
Cum accepisset Iesus. 1:669
Cum angelis. 1:346
Cum appropinquaret. 2:276
Cum audisset Iob. 2:267
Cum autem complacuit. 1:548
Cum autem descendisset. 1:257, 2:287
Cum cognovisset Pilatus. 1:690
Cum discubuisset. 2:449
Cum essem vobiscum. 2:599
Cum esset desponsata ... de Spiritu. 2:342
Cum esset desponsata ... quod enim. 1:190
Cum esset sero. 2:129
Cum factis eleemosynam. 1:285
Cum his qui oderunt. 1:374
Cum ieiunatis. 1:285
Cum immundus. 1:316
Cum inducerent Iesum. 2:588
Cum inducerent puerum. 1:550
Cum ingrederetur Iesus. 2:279
Cum iucunditate. 1:*20, 2:*20
Cum Maria virgine. 1:715
Cum oratis. 1:651
Cum ortus. 1:193
Cum palma. 1:*70, 2:*70
Cum pervenisset. 1:422
Cum redirent. 1:601, 2:309
Cum repente. 2:663
Cum sublevasset. 1:326
Cum turba plurima. 1:274
Cum venerit Filius. 1:168
Cum venerit Paraclitus quem. 2:161
Cum videritis abominationem. 1:405, 2:286
Cum vigilasset Iacob. 2:293
Cum vocatus fueris. 2:281
Cumque intuerentur. 2:152
Cunctis diebus. 1:63
Currebant duo. 2:128
Custodi me. 1:375
Custodiebant testimonia. 1:*35, 2:*35
Da mercedem, Domine. 1:169
Da mihi in disco. 2:540
Da nobis, Domine. 1:64
Da pacem, Domine. 2:269
Dabo in Sion. 1:165
Dabo sanctis meis. 1:*61, 2:*61
Damasci præpositus. 2:446
Dantur ergo laudes. 1:524
Data est mihi. 2:128
Data sunt ei. 2:578
De cælo veniet. 1:157
De fructu ventris. 1:214
De fumo lumen. 2:353
De profundis. 1:121, 2:96
De quinque panibus. 1:326
De Sion exibit. 1:148
De Sion veniet Dominus. 1:170
De Sion veniet qui. 1:171
De sub cuius pede. 2:686
De tumba pulvis. 1:534
Dedisti, Domine. 2:683
Dedisti hæreditatem. 1:*30, 2:*30
Dedit Dominus famulum. 1:485
Dedit se ut liberaret. 1:499
Deduc me, Domine. 1:86, 2:69
Deduxit Deum. 1:530
Defecit in dolore. 1:715
Deficiente vino. 1:256
Defuncti corpus. 1:534
Defuncto Herode. 1:597, 2:345, 2 Sup 12
Delens quod adversus. 1:673
Delicta iuventutis. 1:*126, 2:*134
Deo nostro. 1:129, 2:104
Deponens Ioseph. 1:671
Deposuit potentes. 1:126, 2:101
Descendit Iesus. 1:602, 2:310
Descendit Spiritus. 1:247
Desiderio desideravi. 1:339
Det Catharina. 1:632, 2:367
Deum qui suos. 2 Sup 32
Deum verum. 2:188, 2:200
Deus adiuvat. 1:400
Deus de Libano. 1:171
Deus deorum Dominus locutus est et stupebant. 1 Sup 19
Deus deorum Dominus locutus est. 1:62
Deus, Deus meus. 1:61, 1:265
Deus exaudi. 1:80, 2:64
Deus iudex iustus. 1:469
Deus meus, eripe. 1:356
Deus meus es tu. 1:274
Deus meus misit. 2:597
Deus misereatur. 1:314
Dextera Domini. 1:304
Dexteram meam. 1:504
Dicit Dominus. 1:186
Dicite invitatis. 2:283
Dicite: Pusillanimes. 1:158
Diem celebremus. 2:511
Diem novæ laudis. 1:632, 2:324
Dies Domini. 1:186
Diffusa est gratia in Conceptione. 1 Sup 5

Diffusa est gratia in labiis pueri. 1 Sup 16
Diffusa est gratia in labiis tuis. ... in æternum, et in sæculum sæculi. 1:437
Diffusa est gratian in labiis tuis ... in æternum. 1:197
Dignare me laudare. 2:557
Dignum sibi Dominus. 1:416
Dilectus meus loquitur. 2 Sup 8
Dilexit Andream. 1:416
Dirige, Domine. 1:*124, 2:*132
Discede a me. 1:503
Discerne causam. 1:349
Disciplinam et scientiam. 2:513
Discite a me. 2:407
Divini verbi. 2:518
Divinis namque. 1:630, 2:364
Diviserunt sibi. 1:376
Dixerunt discipuli. 2:671
Dixerunt impii. 1:350
Dixi iniquis. 1:366
Dixit angelus. 2:436
Dixit autem angelus. 2:636
Dixit autem Dominus. 2:284
Dixit autem Pater. 1:307
Dixit Dominus domino. 1:113, 2:90
Dixit Dominus paralytico. 2:283
Dixit Dominus villico. 2:275
Dixit Iesus ad legisperitos. 2:281
Dixit mater eius. 1:602, 2:310
Dixit paterfamilias. 1:267
Dixit Romanus. 2:496
Dixitque David. 2:264
Doctor Thomas. 1:580
Doctrina illius. 1:528
Doctrinæ suæ. 1:526
Doctus doctrice. 2:616
Documentis artium. 2:468
Doleo super te. 2:264
Domine, abstraxisti. 1:398
Domine, ante te. 1:719
Domine, audivi. 1:68
Domine, bonum est. 1:297
Domine, clamavi. 1:126, 2:101
Domine Deus in adiutorium. 1:65
Domine Deus meus. 1:34
Domine, Dominus ... terra. 1:492
Domine, Dominus ... terra! quia gloria. 1:*83, 2:*83
Domine, iam satis. 2:666
Domine Iesu Christe. 2:676
Domine, in virtute. 1:46
Domine, iste sanctus. 1:*85, 2:*85
Domine, labia mea. 1:304
Domine mi rex. 2:540
Domine, non sum. 1:285
Domine, nonne bonum. 1:258, 2:288
Domine, ostende nobis. 2:368
Domine, probasti. 1:126, 2:101
Domine, puer meus. 1:285
Domine, qui operati. 2:655
Domine, quinque. 1:*89, 2:*89
Domine refugium. 1:66
Domine, salva nos. 1:258, 2:288
Domine, si adhuc. 2:672
Domine, si fuisses. 1:329
Domine, si vis. 1:257, 2:287
Domine, suscipe me. 1:464
Domine, ut video. 1:318
Domine, vim patior. 1:349
Domine, virtus. 1:454
Dominum Deum nostrum. 1:68
Dominum qui fecit. 1:67
Dominus ab utero. 2:414
Dominus custodit. 1:*123, 2:*131
Dominus dabit. 2:403
Dominus defensor. 1:60
Dominus Deus auxiliator. 1:345
Dominus Deus cæli. 2:597
Dominus Deus eius. 2:633
Dominus Deus Israel erexit. 2:661
Dominus Deus Israel visitavit et facit. 2 Sup 42
Dominus Deus Israel visitavit plebem. 2:632
Dominus dixit ad me. 1:195
Dominus firmamentum. 1:43
Dominus in cælo. 2:163
Dominus in Sion. 2:162
Dominus in templo. 2:149
Dominus iudicabit. 1:65
Dominus legifer noster. 1:171
Dominus mihi adiutor. 1:314
Dominus pars. 2 Sup 36
Dominus possedit. 2:266
Dominus regnavit. 1 Sup 24
Dominus sanctis. 2:655
Dominus tamquam ovis. 1:371
Dominus ut destruat. 2:626
Dominus veniet. 1:185
Dominus virtutum. 2 Sup 40
Domum istam protege. 2:298
Domum tuam ... in longitudinem. 1:441, 2:300
Domum tuam ... qua in terris. 2:659
Domus mea. 1:441, 2:300
Ductus ad loci. 2:611
Ductus est Iesus. 1:293
Dum aurora. 2:682
Dum committeret. 2:581
Dum complerentur. 2:173
Dum contrubata. 1:393
Dum esset rex. 1:*101, 1:*111, 2:*101, 2:*111, 2:558, 2 Sup 26
Dum fortis. 1:315
Dum Iesus factus. 1:612
Dum in cruce. 1:694

Dum medium. 1:216
Dum non posset. 2:390
Dum præliaretur. 2:581
Dum sacrum mysterium. 2:573
Dum tribularer. 1:349
Duo homines. 2:277
Dux fidei. 2:393
Ecce ancilla. 1:623, 2:323
Ecce angelus Domini. 1:595, 2:307
Ecce apparbit Dominus. 1:156
Ecce appropinquavit. 1:657
Ecce ascendimus ... et consummabuntur. 1:283
Ecce ascendimus ... et Filius. 1:306
Ecce completa sunt. 1:134
Ecce crucem Domini. 2:569
Ecce dedi verba. 2:414
Ecce Deus meus. 1:171
Ecce Dominus noster. 1:156
Ecce Dominus veniet. 1:146
Ecce ego Ioannes. 1:*25, 2:*25
Ecce ego vobiscum. 2:72
Ecce fidelis. 1:603, 2:311
Ecce iam venit. 1:179
Ecce in nubibus. 1:155
Ecce Maria erat. 2 Sup 23
Ecce Maria genuit. 1:224
Ecce merces. 1:*68, 2:*68
Ecce mitto. 1:158
Ecce nomen. 1:140
Ecce nunc tempus. 1:286
Ecce postius. 1:726
Ecce puer meus. 1:467
Ecce quam bonum. 1:122, 2:97
Ecce quod concupivi. 1:512
Ecce regina. 1:713
Ecce tu pulchra. 1:*6, 2:*6
Ecce veniet desideratus. 1:184
Ecce veniet Dominus princeps. 1:168
Ecce veniet Dominus ut sedeat. 1:170
Ecce veniet Rex Dominus. 1:157
Ecce venit ad templum. 1:551
Ecce venit Deus. 1:149
Ecce venit propheta. 1:146
Ecce venit Rex. 1:140
Ecce vere Israelita. 1:*90, 2:*90
Ecce video cælos. 1:457
Ecce vir Gabriel. 1:606
Ecce virgo concipiet. 1:617, 2:319
Ecclesiæ sanctæ. 1:431
Edoctus autem. 2:609
Ego autem ad Dominum. 1:171
Ego dæmonium. 1:336
Ego dormio. 2 Sup 9
Ego dormivi. 2:113
Ego enim iam. 2:446
Ego gloriam meam. 1:336
Ego in altissimis. 2:267
Ego plantavi. 2:445
Ego principium. 1:305
Ego sum lux. 1:329
Ego sum ostium. 2:182
Ego sum panis ... manducat. 1:*122, 2:221
Ego sum panis ... manducaverit. 2:219
Ego sum panis ... manducavit. 2:185
Ego sum pastor bonus. 2:136
Ego sum pastor ovium. 2:136
Ego sum qui sum. 2:113
Ego sum qui testimonium. 1:329
Ego sum Raphæl. 2:633
Ego sum resurrectio. 1:*138, 2:*146
Ego sum vestra. 1:701
Ego veritatem. 2:140
Egredietur Dominus. 1:169
Egredietur virga. 1:173
Egredimini, filiæ. 1:568
Egregius Dei martyr. 1:524
Egressi duodecim. 2:186
Egressus Iesus. 1:296
Electa a Domino. 1 Sup 28, 2 Sup 17
Elegit Dominus virum. 1:538
Elevamini portæ. 1:217, 1:397
Elevare, elevare. 1:172
Elevata est ... super cælos, Deus, alleluia. 2:148
Elevata est ... super cælos. 1:434
Elevatis manibus. 2:152
Elizabeth Zachariæ. 2:418
Eloquia Domini. 1 Sup 16
Emissiones tuæ. 1:*11, 2:*11
Emitebat uberrimas. 1:639
Emitte Agnum. 1:169
Emitte Spiritum. 2:170
Eodem tempore. 2:535
Erant Ioseph. 1:216
Erant pater Iesu. 1:600, 2:347
Erat autem aspectus. 2:116
Erat quidam regulus. 2:284
Erat vir evangelicus. 1:643, 2:332
Erexit Dominus nobis. 1:63
Erexit Iacob lapidem. 2:295
Erit mihi Dominus. 2:296
Erit sanguis agni. 1:712
Eructavit cor. 1:62
Erumpant montes. 1:173
Erunt prava. 1:185
Erunt primi. 1:268
Est hic Sara. 2:640
Est secretum. 2:681
Esto mihi, Domine. 1:65
Estote fortes. 1:*24, 2:*24
Et accipiens Iesus. 2:274
Et ait Maria. 2 Sup 1
Et assumpto Petro. 1:654
Et audientes. 2:492
Et baiulans. 1:709

Et conversus Dominus. 2:452
Et cum eiecisset. 1:315
Et ecce apparuerunt. 2:490
Et ecce terræmotus. 2:116
Et ecce vox. 2:491
Et factum est. 2:447
Et in servis. 1:69
Et ipse Iesus. 2:350
Et ipse vicerunt. 1:710
Et omnes angeli. 2:649
Et omnes mansuetudinis. 1:122, 2:97
Et posuerunt omnes. 2:420
Et progressus pusillum. 1:655
Et respicientes. 2:117
Et respondens, dixit. 2:454
Et respondens universus. 1:707
Et subito circumfulsit. 1:539
Et valde mane. 2:117
Et venerunt. 2:349
Euge, serve ... fidelis. 1:*91, 2:*91
Euntes in mundum universam. 2:158
Evigila. 1:136
Ex Ægypto. 1:149
Ex altari tuo. 2:216
Ex odoris mira. 2:464
Ex ore infantis. 1:571
Ex ore infantium. 1:471
Ex quo facta. 1:177
Ex quo omnia. 1:98, 2:198
Exaltabo te. 2:162
Exaltare, Domine. 2:156
Exaltata es, sancta. 2:504
Exaltata est virgo. 2:593
Exaltate regem regum. 2:152
Exaltavit Dominus. 2 Sup 43
Exaudi, Domine. 1:*136, 2:*144
Exaudiat Dominus. 2:270
Exaudiat te. 1:45
Exaudisti eam. 2:396
Exaudivit Dominus. 1:480
Excelsi dextræ. 2:608
Exhortatus es. 1:373
Exi cito. 2:222
Exibant autem. 1:317
Exiens Iesus. 2:278
Exivit ergo Iesus. 1:709
Exivit sanguis. 1:674
Exortum est ... et iustus. 1:214
Expandens manus. 1:464
Expansis manibus. 2:674
Expectabo Dominum. 1:148
Expectetur sicut pluvia. 1:172
Expecto pro te. 1:410
Expugna impugnantes. 1:61
Extollens quædam. 1:316
Exultabunda cæli. 1:629, 2:364
Exultabunt Domino. 1:*135, 2:*143
Exultabunt omnia. 1:221
Exultabunt sancti. 2 Sup 41
Exultat Pii. 2:379
Exultate Deo. 1:67
Exultaverunt filiæ. 1:*112, 2:*112
Exultavit cor ... Deo. 2 Sup 10
Exultavit cor ... Domino, qui humiliat. 2 Sup 1
Exultavit cor ... Domino et exultatum. 2 Sup 1
Exultavit Rosa. 2:550
Exultavit spiritus. 1:120, 2:95
Exultavit ut gigas. 1:571
Exultemus Domino regi. 2:292
Exultent in Domino. 2:*116
Exultet terra. 2:548
Exurge, Domine. 1:363
Exurgens Ioseph. 1:593, 2:306
Fac benigne. 1:314
Faciamus hic. 1:305
Faciem meam. 1:348
Facies mea. 1:725
Facta est cum angelo. 1:212
Facta est cum Gabriele. 1:612
Facti sumus. 1:120, 2:95
Factum est autem cum Daniel. 1:612
Factum est autem in illis. 1:651
Factum est autem ut quædam. 2:430
Factum est cor. 2:398
Factum est in una. 2:186
Factum est silentium. 2:583
Factus ergo presbyter. 2:535
Factus est adiutor. 1:304
Factus est repente. 2:166
Factus in agonia. 1:656
Factus sum sicut homo. 1:400
Fasciculus myrrhæ. 1:577
Favus distillans. 1:*8, 2:*8
Fecit mihi magna. 1:491, 2 Sup 3
Fecit Ordinis. 2:653
Fecit potentiam. 2 Sup 4
Felicem Agnetis. 2:339
Felix Dominici. 2:371
Felix Raymundi. 1:535
Felix Thoma. 1:579
Festiva vox. 1:643, 2:331
Fiat, Domine, cor. 2:677
Fidelia omnia. 1:113, 2:90
Fidelis servus. 1:*90, 2:*90
Fidem zelans. 2:374
Fili, quid fecisti ... Ecce. 2:350
Fili, quid fecisti ... Ego. 1:248
Fili, rcordare. 1:306
Filiæ Ierusalem. 2:*116
Filii hominum, dentes. 1:666
Filii hominum, scitote. 1:*46, 2:*46
Filio regis. 1:473
Flebat autem. 2:531

Florem pudicitiæ. 2:467
Fluminis impetus. 1:229
Foderunt manus. 1:669
Fons hortorum. 1:*12, 2:*12
Fontem salutis. 2:340
Fontes aquarum. 1:250
Fontes et omnia. 2:173
Formans me. 2:417
Forti animo. 2:642
Fortitudo mea. 1:282
Framea suscitare. 1:348
Franciscus vir. 2:606
Fremuerunt gentes. 2:624
Fructum salutiferum. 2:205
Fui flagellatus. 1:668
Fulcite me. 2 Sup 8
Fulgebunt iusti et tamquam. 1:*76, 2:*76
Fulget in choro. 2:475
Fundamenta æterna. 1:*113, 2:*113
Fundamenta eius. 1:67
Fundamenta Rosæ. 2:545
Fundata est domus. 2:298
Funeris manet. 2:340
Gabriel archangele. 1:614
Gabriel archangelus. 1:611
Gabriel, fac me. 1:605
Gaude, felix mater. 2:381
Gaude, felix parens. 2:465
Gaude, Maria. 2:557
Gaudeamus omnes. 1:215
Gaudent in cælis. 1:*58, 2:*58
Gaudete et exultate. 1:*26, 2:*26
Generatio hæc. 1:296
Genuit puerpera. 1:211
Germinavit radix. 1:224
Gloria in excelsis. 1:213
Gloria laudis. 1:92, 2:197
Gloria tibi, Trinitas, æqualis. 1:80
Gloria tibi, Trinitas, una Deitas. 2:197
Gloriam mundi. 1:426
Glorificati hominis. 2:669
Gloriosa dicta sunt de te, civitas Dei, fundavit. 1 Sup 5
Gloriosa dicta sunt de te, civitas Dei. 2:484
Gloriosa dicta sunt de te, Virgo. 1:573
Gloriose pater. 1:645, 2:334
Gloriosi prinicipes. 2:437
Gloriosus apparuisti. 2:576
Gratia Dei in me. 2:446
Gratia super gratiam. 1:*113, 2:*113
Gratiæ largitorem. 2:512
Gratias tibi ago. 1:567
Gratias tibi, Deus. 2:188
Gustate et videte. 2:401
Habebitis autem. 1:713
Habitabit in tabernaculo tuo. 1:395, 1:*49, 2:*49
Habitabunt in tabernaculo Dei. 2 Sup 36
Hæc autem scripta. 2:130
Hæc corde compuncta. 2:457
Hæc dies. 2:117
Hæc est dies. 1:623, 2:323
Hæc est domus. 2:300, 1:441
Hæc est generatio. 2:655
Hæc est quæ nescivit. 1:*101, 1:*112, 2:*101, 2:*112
Hæc est regina. 1:*1, 2:*1
Hæc est virgo sapiens atque gloriosa. 1:*101, 2:*101
Hæc est virgo sapiens et una. 1:*103, 2:*103
Hæc est virgo sapiens quam Dominus. 1:*103, 2:*103
Hæc locutus sum. 2:162
Haurietis aquas. 1:168
Herodes enim tenuit. 2:539
Herodes iratus. 1:475
Heu mihi. 1:*123, 2:*131
Hi novissimi. 1:268
Hi qui amicti. 1:710
Hi sunt qui cum mulieribus. 1:477
Hi sunt qui venerunt. 1:*56, 2:*56
Hic accipiet. 1:*87, 2:*87
Hic audacter. 1:690
Hic est discipulus ille. 1:467
Hic est discipulus meus. 1:467
Hic est vere martyr. 1:*43, 2:*43
Hic prædicando. 2:616
Hic vir. 2:608
Hinc horrendo. 1:522
His plagatus. 1:676
Hoc est præceptum. 1:*37, 2:*37
Hoc iam tertio. 2:127
Hoc signum crucis. 2:560
Hodie beata Virgo. 1:558
Hodie Christus. 1:215
Hodie cælesti. 1:245
Hodie completi. 2:176
Hodie egressa. 1 Sup 12
Hodie gloriosus. 2:537
Hodie Ioannes. 2:465
Hodie Maria Virgo. 2:510
Hodie scietis (Invitatorium). 1:187
Hodie scietis. 1:189
Hodie si vocem. 1:330
Homo natus est. 1:239, 1:437
Homo quidam descendebat. 2:278
Homo quidam dives. 1:691
Homo quidam fecit. 2:222
Honores omnes. 1:640
Honoris munera. 1:532
Hora est iam. 1:42
Horruit virginis. 1:725
Hortus conclusus. 2:504
Hosanna filio. 1:346
Hymnum cantate. 1:126, 2:101

Hymnus omnibus. 2:650
Hynum dicite. 1:274
Iacob autem. 2:349
Iam hiems. 2:559, 2 Sup 27
Iam liber. 2:611
Iam tibi, fili. 1:517
Ibant parentes. 1:601, 2:309
Ibat Iesus. 2:280
Ibat igitur Saulus. 1:539
Ideo sunt. 1:710
Ierusalem, gaude. 1:164
Ierusalem, repice. 1:147
Iesus autem cum ieiunasset. 1:294
Iesus autem transiens. 1:317
Iesus hæc dicens. 1:275
Igne me examinasti. 2:498
Ignis, grando. 2:631
Ille homo. 1:328
Illi ergo homines. 1:326
Illumina, Domine, vultum. 1:68
Illuminans tu. 2:483
Imitans exercitia. 1:638
Immaculatam Conceptionem. 1 Sup 2
Immittet angelus. 2:599
Immortali laude. 1:624, 2:358
In æternum Dominus. 1:66
In æternum et in sæculum. 1:129, 2:104
In amaritudine. 1:698
In benedictionibus. 2:628
In cælestibus. 2:*122
In carne. 1:478
In Christum. 1:641
In civitate Domini. 2:*123
In conceptione. 1 Sup 3
In conspectu angelorum. 1:126, 2:101
In conspectu gentium. 1:575
In cratula. 2:501
In cymbalis. 1:69
In die magno. 1:337
In die tribulationis ... renuit. 1:723
In die tribulationis. 1:368
In diebus eius. 2:536
In diebus illis. 2:459
In dolo iuravit. 2:629
In Domino Deo. 1:453
In domum Domini. 1:119, 2:94
In ecclesia sanctorum. 1:489
In ecclesiis. 1:64
In ferventis. 1:461, 2:380
In humilitate. 2:392
In hymnis. 2:488
In illa die. 1:146
In Israel. 1:66
In lætitia. 2:550
In lege Domini. 1:*44, 2:*44
In loco pasuæ. 1:*126, 2:*134
In mandatis eius. 1:113, 2:90
In manu tua. 1:63
In matutinis. 1:66
In matutinis ... quia factus. 1:282
In medio ecclesiæ. 1:468
In medio et in circuitu. 1:*39, 2:*39
In medio populi. 2:552
In nomine Iesu. 1:492
In odorem. 2:509
In omnem terrram. 1:*27, 2:*27
In omnibus his. 2:267
In pace factus. 1:400
In pace in idipsum. 1:394
In patientia vestra. 1:*38, 2:*38
In pauperibus. 1:483
In plateis. 2:427
In potentia. 2 Sup 32
In principio. 1:221
In regeneratione. 1:*41, 2:*41
In sanctis suis. 1:66
In sanctitate serviamus. 1:66
In servum. 1:528
In signis atque portentis. 1:530
In signis et prodigiis. 2:516
In sole posuit Deus tabernaculum. 1 Sup 3
In sole posuit tabernaculum. 1:217, 1:434
In spiritu humilitatis. 1:293
In tali servo. 2:631
In tribulatione invocavi. 1:335
In tribulatione lapidum. 1:449
In tua iustitia. 1:60
In tua patientia. 1:445
In tuo adventu. 1:98
In tympano. 1:68
In universa terra. 1:*46, 2:*47
In velamento clamabant. 2:*122
In veritate. 1:68
In via pacis. 1:69
In virtute tua. 2:518
In voce exultationis. 2:211
In voce iucunditatis. 2:335
Incipite Domino. 2:541
Inclina, Domine. 1:39
Inclinavit Dominus. 1:118, 2:93
Inclinavit se Iesus. 1:318
Inclytus martyr. 2:501
Inde ubi tempus. 2:529
Indue te decore. 1:577
Induit Dominus sanctos. 2 Sup 41
Induit me Dominus. 1:506
Infantulus laceratur. 1:643, 2:332
Infer digitum. 1:680
Ingenua sum. 1:559
Inglorius erat. 1:681
Ingressa Agnes. 1:511
Ingresso Zacharia. 1:604, 2:410
Ingressus angelus. 2:642
Ingressus Paulus. 1:547

Ingressus Raphæl. 2:267
Ingressus sine macula et operatus. 2:628
Ingressus sine macula, iustitiam. 1:485
Ingressus Tobias. 2:634
Inimici mei dixerunt. 1:662
Innocens manibus ... accepit. 1:571
Innocens manibus ... ascendit. 2:518
Innocens manibus ... fuit vir. 1:485
Innocenter iura. 1:426
Innocentes adhæserunt. 1:473
Innocentes pro Christo. 1:477
Innuebant patri eius. 2:418
Insinuavit ergo. 2:526
Instante vitæ. 1:585
Insurrexerunt in me. 1:377
Intellige clamorem. 1:61
Intendebant turbæ. 2:515
Intenderunt arcum. 1:667
Inter natos mulierum. 2:421, 2:646
Intercede, supplicans. 2:457
Intravit Iesus. 1:295
Intravit Maria. 2:587
Intrepidius itaque. 1:522
Introibo ad altare. 2:214
Intuemini quantus. 1:172
Intuens in cælum. 1:457
Inundaverunt aquæ. 1:348
Invenerunt Iesum. 1 Sup 15
Invenerunt in modum. 2:686
Invocantem exaudivit. 1:*81, 2:*81
Ioannes apostolus. 1:459
Ioannes autem. 2:157
Ioannes est. 2:418
Ioannes et Paulus cognoscentes. 2:424
Ioannes et Paulus dixerunt. 2:424
Ioannes vocabitur ... et in nativitate. 2:419
Ioannes vocabitur ... inquit archangelus. 1:606
Ioseph autem mercatus. 1:690
Ioseph, fili David. 2:350
Ioseph nobilis decurio, expectans. 1:690
Ioseph nobilis decurio, vir bonus. 1:690
Ioseph vir bonus. 1:683
Ipse autem vulneratus. 1:699
Ipse Iesus erat. 1:603, 2:311
Ipse invocabit me. 1:207
Ipse vero. 1:339
Ipsi soli. 1:508
Ipsi sum desponsata. 1:511
Ipsi vero in vanum. 1:351
Iratus Rex Saul. 2:263
Irrigabat igiter. 2:450
Ista est speciosa. 1:*108, 2:*108
Ista est virgo. 1:*95, 2:*95
Iste est Ioannes. 1:467
Iste est qui pro lege. 1:*56, 2:*55
Iste puer magnus. 2:419
Iste sanctus digne. 1:*73, 2:*73
Isti sunt duæ. 2:425
Isti sunt sancti qui pro Deo. 1:*71, 2:*71
Ite, dicite. 1:157
Ite et vos. 1:267
Iter faciente. 1:283
Iterum autem videbo. 2:137
Iubilate Deo omnis terra, cantate. 1 Sup 31, 2 Sup 18
Iubilate Deo omnis terra. 1:69
Iubilemus magno regi. 2:623
Iubilemus Deo. 1:62
Iucundare, filia. 1:146
Iudæa et Ierusalem. 1:189
Iudas, qui eum. 1:705
Iudica causam. 1:345
Iudicabit Dominus. 1:471
Iudicabit populum. 2:402
Iudicasti, Domine. 1:88
Iusta iudicate. 1:64
Iuste Deus. 2:34
Iuste et pie. 1:165
Iuste et sancte. 1:431
Iusti autem. 1:*66, 2:*66
Iusti clamorem. 2:626
Iustificeris, Domine. 1:370
Iustorum autem animæ. 1:*70, 2:*70
Iustus Dominus. 1:*49, 2:*49
Iuvenes et virgines ... laudate. 1:498
Iuvenes et virgines ... landent. 1:282
Iuxta est Dominus. 2 Sup 39
Labia insurgentium. 1:349
Labia mea laudabunt. 1:65
Labia prædicatorum. 1:488
Labiis exultationis. 2 Sup 41
Laboravit in terra. 2:660
Lacrimas excutit. 2:395
Lætabitur iustus ... et lætabuntur. 1:*42, 2:*42
Lætamini cum Ierusalem. 1:175
Lætamini in Domino. 2:658
Lætamini omnes. 1 Sup 8
Lætare et gaude. 1:525
Lætare mater. 2:523
Lætare, Virgo. 2:592
Lætenter omnes ... quoniam. 1:*82, 2:*82
Lætentur omnes ... memoriam. 2:395
Læva eius. 1:*99, 1:*110, 2:558, 2:*98, 2:*110, 2 Sup 26
Lapidaverunt Stephanum. 1:456
Lapides pretiosi. 1:441, 2:300
Lapides torrentis. 1:456
Latentur cæli. 1:208
Lauda Deum ... quoniam. 2 Sup 30
Lauda, Ierusalem. 1:129, 2:104
Laudabit animam. 2:633
Laudabo Deum. 1:129, 2:104
Laudans laudare. 2:617
Laudate Deum cæli. 1:293

Laudate Deum omnes. 2:604
Laudate Dominum de cælis. 1:61, 1:266
Laudate Dominum omnes. 1:118, 2:93
Laudavit Catharina. 1:630, 2:365
Laude digna. 1:640
Laudem dicite. 2:647
Laudemus cæli. 1:535
Laudemus Deum nostrum in commemoratione. 1:*120, 2:*129
Laudemus Deum nostrum in conversione. 1:538
Laudemus Deum nostrum in solemnitate apostoli. 2:438
Laudemus Deum nostrum in solemnitate sanctæ. 1:*108, 2:*108
Laudemus Deum nostrum in veneratione. 2:343
Laudemus Dominum quem laudant. 2:579, 2:604, 2:645
Laudent nomen Domini aquæ. 2:551
Laudentem Agnetis. 2:340
Laudibus excelsis. 2:457
Laurentius bonum. 2:500
Laurentius ingressus. 2:498
Laus Deo Patri. 2:198
Laus et perennis. 1:85, 2:197
Lazarus amicus. 1:329
Leva, Ierusalem. 1:148
Levabit Dominus. 1:159
Levata est. 1 Sup 16
Levate capita. 1:191
Levita Laurentius bonum. 2:501
Levita Vincentius dixit. 1:516
Lex per Moysen. 1:169
Libenter gloriabor. 2:445
Liber carnis. 2:472
Libera me de sanguinibus. 1:350
Libera nos. 2:192
Liberasti virgam. 1:65
Liberavit Dominus. 1:359
Linguæ manus. 2:475
Longe fecisti. 1:387
Loquebantur variis. 2:174
Loquente Iesu. 2:286
Loquere, Domine. 2:262
Lucia virgo. 1:445
Lumbos suos. 1:482
Lumen ad revelationem. 1:557
Lumina fel. 2:637
Lumine vultus. 1:450
Lux de luce. 1:132
Lux orta est. 1:*35, 2:*35
Lux perpetua. 2:*122
Magi videntes. 1:228
Magister dicit. 1:47
Magister, quod est. 2:282
Magister, scimus. 2:285
Magne pater. 1:*120, 2:478
Magnificat anima. 1:119, 2:94
Magnificate Dominum. 1:494
Magnificatus est. 1:191
Magnum hæreditatis. 1:226
Magnum mysterium. 1:250
Magnus Dominus. 2:525
Magnus præco. 2:512
Magnus sanctus. 2:441
Maiorem charitatem. 1:*37, 2:*37
Malos male. 1:307
Mane surgens. 2:301, 1:442
Manum suam. 1:*114, 2:*114
Maria et flumina. 1:244
Maria stabat. 2:127
Maria virgo assumpta. 2:509
Maria Virgo semper. 1:*23, 2:*23
Martinus Abrahæ. 2:672
Martyres Domini. 1:*70, 2:*70
Martyrum chorus. 1:*70, 2:*70
Maxima est Catharinæ. 1:631, 2:366
Maximilla, Christo. 1:421
Me suscepit. 1:*136, 2:*144
Mecum enim habeo. 1:511
Media nocte clamor. 1:*103, 2:*103
Media nocte Dominica. 2:668
Medicinam carnalem. 1:566
Mel et lac. 1:508
Melior est dies. 2:484
Memento mei. 1:393
Memor sit Dominus. 2:210
Memores erunt. 1:494
Memoriam fecit. 1:*121; 2:221
Mens fuit angelica. 2:353
Mentem sancta. 1:568
Mentis innocentia. 1:581
Metuant Dominum. 1:69
Michæl archangele. 2:574
Michæl præpositus. 2:576
Migrans Pater. 2:472
Mihi vivere. 2:439
Militantis doctor. 1:590
Milites coronam. 2:590
Mira ergo. 2:458
Mirabile mysterium. 1:226
Mirabilem in altis. 2:630
Mirabilem in sanctis. 1:527
Mirablis in altis. 2:550
Mirificasti, Domine. 1:482
Mirificavit Dominus. 2:653
Misereor super turbam. 2:274
Miserere mei, Deus, et a delicto. 1:265
Miserere mei, Deus, secundum. 1:61
Miserere mihi, Domine. 1:132, 2:108
Misericordia Domini. 2:397
Misericordia eius. 2 Sup 6
Misericordia summa. 1:627, 2:362
Misericordiam et veritatem. 2:403
Misisti, Domine. 2:396

Misit Dominus angelum suum et liberavit ... de medio. 2:500
Misit Dominus angelum suum qui percussit. 2:601
Misit Dominus manum suum. 2:414
Misit rex. 2:540
Misso Herodes. 2:540
Missus est angelus Gabriel a Deo ad Mariam. 1:591
Missus est angelus Gabriel a Deo in civitatem. 2:349
Missus est angelus Gabriel ad Mariam. 1:622, 2:304, 2:322
Missus est angelus Raphæl. 2:642
Mittens hæc mulier. 1:43
Mittite in dexteram. 2:126
Modicum et non. 2:137
Montes et colles cantabunt. 1:156
Montes et omnes colles. 1:165
Montes Gelboe. 2:265
Mortis usuras. 1:471
Motu sensu. 2:357
Moveatur mare. 2:548
Mulieres sedentes. 1:404
Multa opera. 1:338
Multa quidem. 2:130
Multiplicati sunt. 1:660
Muneribus datis. 1:429
Muro tuo. 2:270
Naturæ genitor. 2:37
Natus est nobis. 1:132
Ne magnitudo. 2:443
Ne reminiscaris. 2:268
Ne timeas a facie. 2:412
Ne timeas, Maria, ait. 1:612
Ne timeas, Maria, invenisti. 1:147, 1:622, 2:322
Nec satiabatur. 2:529
Nefarium tamen. 1:520
Nemo te condemnavit. 1:318
Nemo tollet. 1:350
Nequando rapiat. 1:*124, 2:*132
Nigra sum. 2:558, 2 Sup 26
Nimis exaltatus. 2:160
Nisi diligenter. 1:561
Nisi videro. 1:678
Nobilissimis. 1:423
Noli flere. 2:76
Noli me. 2:493
Nolite solliciti. 2:280
Nolite timere. 1:172
Non abierunt. 2 Sup 33
Non dormivit. 2:390
Non ego te. 2:493
Non enim misit. 2:179
Non est hic. 2:295
Non est, Martha. 2:454
Non haberes. 1:349
Non impediaris. 1:649
Non in solo. 1:294
Non invenientes. 1:601, 2:309
Non lotis. 1:317
Non meis meritis. 2:685
Non omnes. 2:275
Non sit vobis. 1:287
Non sunt loquelæ. 1:44
Non timebat. 2:624
Non turbetur. 2:369
Non vos relinquam. 2:164
Nonne decem. 2:279
Nonne iste. 2:263
Nonne sic oportuit. 2:122
Nos autem gloriari. 2:569
Nos qui vivimus. 1:115, 2:91
Nos scientes. 2:679
Notum fecit Dominus, alleluia. 1:209
Notum fecit Dominus opus. 1 Sup 8
Notum fecit Dominus salutare. 1 Sup 23
Novit Dominus viam. 2:653
Novit Dominus vias. 1:468
Nox præcessit. 1:46
Numquid redditur. 1:101
Nunc dimittis. 1:551
Nuptiæ factæ. 1:256
Nuptiæ quidem. 2:283
O admirabile commercium. 1:223
O admirabilis Christi. 1:490
O Adonai. 1:166
O beata et benedicta. 2:187
O beate Hyacinthe. 2:522
O beate Iacobe. 2:460
O beate Raymunde. 1:536
O beatum pontificem. 2:662
O beatum virum cuius. 2:673
O bone Iesu. 2:458
O Christi pietas. 1:432
O Clavis David. 1:166
O crux admirabilis. 2:569
O crux benedicta quæ. 2:370
O crux benedicta quia. 2:571
O crux splendidior. 2:371
O decus ecclesiæ. 2:386
O Domine, salvum. 1:293
O Emmanuel. 1:167
O Lumen. 2:477
O lux. 2:460
O magnum. 2:568
O Martine. 2:662
O martyr desiderio. 2:618
O martyr egregie. 2:358
O mors, ero. 1:402
O mulier, magna. 1:297
O mundi lampas. 2:459
O munus Dei. 1:583
O novi mundi. 2:623

O Oriens. 1:166
O pastor. 1:423
O per omnia. 1:432
O Petre martyr. 2:352
O quam admirabile. 1:451
O quam felix. 2:384
O quam gloriosum. 2:643
O quam gloriosus. 1:458
O quam metuendus. 2:292, 1:444
O quam pulchra. 1:*96, 1:*108, 2:*96, 2:*108
O quam suavis. 2:203
O quantus luctus. 2:673
O Rex Gentium. 1:166
O rex gloriæ. 2:154
O Rex gloriose. 1:137
O Rosa. 2:551
O sacrum convivium. 2:221
O Sapientia. 1:166
O stupor. 2:607
O superni. 1:578
O Thoma Didyme. 1:447
O Thoma, laus. 1:591, 2:*129
O virgo, maxima. 1:631, 2:366
O virgo, o doctor. 1:536, 2:387
O Virgo virginum. 1:*116
O virum ineffabilem. 2:672
O virum mirabilem. 2:620
O vos omnes. 1:404, 1:658
Oblatus est. 1:373
Oblita es populum. 1:573
Obmutui et non aperui. 1:719
Obtulerunt pro Domino. 1:557
Occurrit beato. 1:462
Occurrunt turbæ. 1:347
Oculi Domini in pauperes. 2 Sup 34
Oculi Domini super iustos. 2 Sup 39
Oculis ac manibus. 2:672
Oleum effusum. 1:498
Omnes angeli. 1:63, 1:274
Omnes gentes per gyrum. 2:686
Omnes gentes quascumque. 1:235
Omnes gentes quascumque ... et glorificabunt. 1:494
Omnes inimici. 1:351
Omnes populi. 2:521
Omnes qui habebant. 1:318
Omnes sitientes. 1:146
Omnes sunt administratorii. 2:596
Omnes terra. 1:233
Omnes videntes. 1:686
Omnia excelsa. 1:720
Omnia quæcumque petieritis. 1:649
Omnia quæcumque voluit. 1:124, 2:99
Omnipotens sermo. 1:185
Omnipotenti virgo. 1:629, 2:364
Omnis gloria Rosæ. 2:545
Omnis plebs. 1:285
Omnis qui invocaverit. 1:490
Omnis qui petit. 2:145
Omnis qui transibit. 1:700
Omnis sapientia. 2:265
Omnis spiritus. 1:*138, 2:*146
Omnis vallis. 1:179
Ope doctoris. 1:581
Opera manuum. 1:*123, 2:*131
Orante sancta Lucia. 1:445
Orante sancto Clemente. 2:685
Oremus omnes. 2:686
Orietur in diebus. 1:201
Orietur sicut sol. 1:616, 2:318
Osecro te. 2:637
Ostendit sanctus. 2:463
Oves meæ vocem. 1:338
Oves pascuæ Domini. 2 Sup 41
Pacem salutem muntiat. 2:613
Paganorum multitudo. 1:567
Paradisi porta per Evam. 1:*117, 2:*124
Paradisi portæ per te. 2:504
Paratur nobis. 2:210
Paratus esto. 1:172
Parvulus Filius. 1:212
Passionem gloriosæ. 1:409
Pastor bonus. 2:137
Pater Abraham. 1:306
Pater enim. 2:396
Pater eram. 2:392
Pater, manifestavi. 2:147
Pater mi. 1:655
Paulo nimus. 2:480
Paulus adhuc. 1:539
Paulus et Ioannes dixerunt ad Terentianum. 2:423
Paulus et Ioannes dixerunt Iuliano. 2:423
Pauper in peculio. 2:475
Pax vobis, ego sum. 2:68
Pax vobis, nolite. 2:643
Peccata mea. 1:251
Peccatorum confringam. 1:*34, 2:*34
Pectora nostra. 2:38
Peperit Filium. 2:587
Per arma. 1:99
Per signum. 2:561
Per te, Lucia. 1:445
Per tres dies. 2:640
Per viscera misericordiæ Dei. 1:68
Per viscera misericordiæ suæ. 2:408
Pernox cum Christo. 2:470
Perpetuis nos. 2:541
Pertractum domi. 2:611
Pervigil Christi. 1:646, 2:334
Petite et accipietis ut gaudium. 2:144
Petite et dabitur. 2:145
Petre, amas. 2:436
Petrus apostolus dixit. 2:427

Petrus apostolus et Paulus. 2:438
Petrus et Ioannes. 2:436
Petrus novus incola. 2:356
Philippe, qui videt. 2:368
Pie pastor mirifice. 2:378
Pie Pater Dominice. 1:*121, 2:474
Pie, secundum nomen. 2:377
Pii charitas orantis. 2:375
Pii nomen comprobarunt. 2:373
Pii temporantia. 2:378
Pii vigil. 2:377
Piis Raymundi. 1:537
Pilatus volens. 1:707
Pinguis est panis. 2:218
Pius instar. 2:379
Piusquam te. 2:412
Placebo Domino. 1:*123, 2:*131
Placuit Deo. 2:520
Plangam eum. 1:725
Plangent eum. 1:403
Ploremus coram. 1:308
Ponens Petrus. 2:431
Ponent Domino. 1:186
Pontifices almi. 1:428
Popule meus. 1:94
Populus Domini. 1:319
Portio me, Domine. 1:126, 2:101
Positis genibus. 1:648
Post dies octo. 2:129
Post mortem matris. 2:534
Post partum Virgo. 1:551, 2:557
Post plurima. 1:410
Postquam consummati. 1:704
Postquam domi. 1:423
Postulavit patrem. 2:113
Posuisti, Domine. 1:*50, 2:*50
Posuit eum in monumento. 1:690
Posuit os meum. 2:416
Posuit signum. 1:506
Potens es, Domine. 1:325
Potestatem habeo. 1:349
Præ timore. 2:116
Præceptor. 2:273
Præco novus. 2:467
Præcursor Ioannes. 1:250
Prædicans præceptum Domini consitutus. 1:*44, 2:*44
Prædicans preceptum Domini in stadio. 1:480
Prædicatorum ordinis flos. 2:522
Prædicatorum ordinis militans. 2:353
Prædicavit verbum. 2:522
Præoccupemus faciem. 1:259
Prævaluit David. 2:263
Præventus in benedictionibus. 1:532
Prece curat socium. 1:583
Presus vi dæmonii. 1:589
Princeps gloriosissime. 2:643
Principes populorum. 1:*30, 2:*30
Principes sacerdotum. 1:338
Pro eo quod ... eris tacens. 2:411
Pro eo quod ... inquit angelus. 1:604
Pro fidei. 2:29
Profitemur enim. 1:520
Prope est iam. 1:60
Propheta magnus. 1:328
Prophetæ prædicaverunt. 1:170
Propitius esto. 1:66
Proprio Filio. 1:390
Propter fidem. 1:564
Propter insuperabilem. 1:461
Propter Sion. 1:170, 1:189
Propter veritatem. 2:401
Prostratus est. 1:547
Prudens et vigilans. 1:411
Prudentes virgines. 1:*95, 2:*95
Psallite Deo. 1:230
Pudore bono. 1:424
Puellæ saltanti. 2:540
Puer Iesus. 1:248
Pueri Hebræorum tollentes. 1:347
Pueri Hebræorum vestimenta. 1:346
Puerum Iesum. 1 Sup 16
Pulchra et decora. 2:510
Pungens spina. 2:384
Quæ est ista. 2:510
Quæ mulier. 2:272
Quærentes eum. 1:307
Quærite Dominum. 1:148
Quærite primum. 2:280
Quando natus est. 1:224
Quare ieiunavimus. 1:286
Quare rubrum est. 1:694
Quasi absconditus. 1:686
Quasi meridianus. 2:621
Quasi nescientes. 1 Sup 22
Quasi tuba. 2:520
Quasi unus. 1:459
Quem dicunt. 2:425
Quem tu percussisti. 1:722
Quem vidistis. 1:211
Qui cælorum. 2:271
Qui confessus. 1:*52, 2:*52
Qui de terra. 1:217
Qui exultat. 2:379
Qui habitas in cælis. 1:119, 2:94
Qui habitat in adiutorio. 2:298
Qui hic statis. 1:267
Qui maior est. 1:306
Qui me dignatus. 1:567
Qui me sanum. 1:297
Qui misit me. 1:305
Qui non colligit. 1:316
Qui operatus est. 2:438
Qui persequebantur. 1:421

Qui post me. 1:158
Qui prophetico. 1:634, 2:327
Qui sequitur me. 1:*52, 2:*52
Qui sunt hi. 2:122
Qui verbum Dei. 1:275
Qui vult venire. 1:*54, 2:*54
Quia devotis. 1:411
Quia mirabilia. 1:69
Quia respexit. 2 Sup 2
Quia vidisti me. 1:447, 2:130
Quid faciam. 2:276
Quid me quæritis. 2:327
Quid molesti. 1:37
Quid sunt plagæ. 1:676
Quid sunt plagæ ... His plagata. 1:577
Quid turbati. 1:680
Quid vobis videtur. 2:282
Quis ascendet in montem. 1:435
Quis ascendit aut quis. 1:473
Quis enim. 2:263
Quis es tu. 1:566
Quis est iste. 1:701
Quis ex vobis arguet. 1:335
Quis ex vobis homo. 2:272
Quis tibi videtur. 2:279
Quo progrederis. 2:493
Quod autem cecidit. 1:276
Quod uni ex minimis. 1:295
Quodcumque ligaveris ... dicit. 1:502
Quodcumque ligaveris ... dixit. 2:437
Quomodo fiet istud. 1:623, 2:323
Quoniam Deus. 1:298
Quoniam in æternam. 1:125, 2:100
Quoniam in te. 1:64
Quoniam multum. 2:452
Quotidie. 1:350
Rabbi, qui peccavit. 1:328
Raymundus cælo. 1:534
Raymundus viam. 1:528
Recipe me ab hominibus. 1:418
Rectos decet. 1:60
Recumbente Iesu. 2:447
Reddite ergo. 2:285
Redemisti nos. 2:649
Redemptionem misit. 1:214
Regali ex progenie. 1:*19, 2:*19
Regem angelorum. 2:573
Regem Dominum. 2:560
Regem evangelistarum. 1:*27, 2:*26
Regem martyrum. 1:*44, 2:*44
Regem regum Dominum. 2:645
Regem sempiternum ... martyrem. 1:*44, 2:*43
Regem sempiternum ... Romam. 2:543
Regem venturum Dominum. 1:60
Reges terræ. 1:325
Reges Tharsis. 1:234
Reges videbunt. 2:417
Regi quæ fecit. 2:607
Regi sponso. 1:570
Regina cæli. 2:119
Regnabit Deus. 2:162
Regnavit Dominus. 1:56, 2:51, 54
Relictis retibus. 1:413
Religionem inclytam. 1:636, 2:329
Relinquit eum tentator. 1:295
Remansit puer Iesus. 1 Sup 14
Repleti sunt omnes ... alleluia. 2:177
Repleti sunt omnes ... et cæperunt. 2:173
Repondens autem. 2:490
Reposita est mihi. 2:443
Requiem æternam. 1:*138, 2:*146
Requirentes Iesum. 2:588
Rerum omnium. 1:630, 2:364
Respexisti humilitatem. 1:122, 2:97
Respexit Dominus humilitatem servi. 2:632
Resplenduit facies. 2:490
Respondens autem angelus. 2:117
Responsum accepit. 1:557
Revela Domino. 1:61
Revelavit Dominus. 2:481
Reversus est. 2:605
Revertere in terram. 1:227
Rex noster adveniet. 1:149
Rex pacificus. 1:191
Rex sine fine. 2:44
Rex terræ. 1:469
Rogabo Patrem. 2:158
Rorate cæli. 1:169
Rosa innocens. 2:544
Rosa soror. 2:552
Rosam tuam. 2:543
Rubum quem. 1:224
Sacerdos in æternum. 2:201
Sacerdotes Domini. 1:488
Sacerdotes sancti. 2:218
Sacram præsentis. 1:512
Salutare vultus. 1:63
Salutem ex inimicis. 1:65
Salva nos, Christe. 2:562
Salva nos, Domine. 1:134, 2:110
Salvator mundi, salva nos omnes. 2:651
Salvator mundi, salva nos qui. 2:563
Salvatorem mundi in domo. 1:433
Salve, crux pretiosa. 1:421
Salve Regina. 1:138, 2:110
Salve sancte pater. 2:621
Sana, Domine. 1:62, 1:*131, 2:*139
Sancta Dei Genitrix. 1:551
Sancta Maria Dei (Invitatorium). 2:554
Sancta Maria Dei. 2 Sup 23
Sancta Maria virginum. 1:*23, 2:*23
Sancte Francisce. 2:620
Sancte Paule apostole. 1:537; 2:446
Sancti angeli. 2:605

Sancti dilxerunt. 2:658
Sancti et humiles. 2:407
Sancti et iusti. 2:*121
Sancti qui sperant. 1:*63, 2:*53
Sancti spiritus. 2:424
Sancti tui, Domine. 2:*121
Sanctificavit Dominus. 1:433, 2:290
Sanctificavit in te. 1:573
Sanctificavit tabernaculum. 1:437
Sanctimonia. 1 Sup 7
Sanctis qui in terra. 1:*62, 2:*62
Sanctitate quoque. 1:513
Sanctorum meritis. 1:*58, 2:*58
Sanctos suos. 2:661
Sanctus Antoninus. 2:393
Sanctus autem Valerius. 2:535
Sanctus Franciscus. 2:615
Sanctus Martinus. 2:663
Sanctus quidem. 1:429
Sanctus Vincentius. 1:513
Sanum ducam. 2:634
Sapientia ædificavit ... excidit. 2:265
Sapientia ædificavit ... miscuit. 2:218
Sapientia clamitat. 2:266
Satagebat igitur. 2:454
Satiavit Dominus. 1:326
Saule, frater, Dominus. 1:546
Saule, Saule. 1:542
Saulus autem tremens. 1:542
Saulus, qui et Paulus. 1:546
Scala cælo. 2:475
Scandit doctor. 1:579
Scientes quia hora. 1:36
Scimus quidem te. 2:664
Scio cui credidi. 2:439
Scitote quia Dominus ipse. 1:498
Scitote quia Dominus sanctum. 2:626
Scitote quia prope. 1:191
Scriptum ... persecutiam. 1:296, 2:277
Scuto bonæ. 1:*46, 2:*46
Secundum magnam. 1:63
Secundum multitudinem. 1:274
Secundum nomen. 1:496
Secus decursus. 1:*58, 2:*58
Secus pedes. 2:449
Sedere autem. 1:306
Semen cecidit ... aliud. 1:275
Semen cecidit ... in patientia. 1:275
Semen est. 1:276
Seminavit hic. 1:585
Senex puerum. 1:557
Septem viros. 2:640
Serve bone ... intra. 1:*90, 2:*90
Serve nequam. 2:285
Servite Domino. 1:30
Si cognovissetis. 2:368
Si coram hominibus. 1:*59, 2:*59
Si diligeretis me, gauderetis. 2:369
Si diligitis me, mandata. 2:163
Si duo. 1:317
Si ignem. 1:561
Si in digito. 1:315
Si iniquitates. 1:*123, 2:*131
Si manseritis. 2:369
Si offers munus. 2:273
Si quis mihi. 1:*53, 2:*53
Sic benedicam. 1:293
Sic Deus dilexit. 2:179
Sic eum volo. 1:467
Siccis pedibus. 1:530
Sicut fuit Ionas. 1:296
Sicut lætantium. 2:556
Sicut lilium. 1:*7, 2:*7
Sicut myrrha. 1:551, 2:554, 2 Sup 24
Sicut sol. 1:*113, 2:*113
Sidus de nube. 1:586
Signo crucis. 2:520
Similabo eum. 1:*93, 2:*93
Simile est ... decem virginibus. 2:647
Simile est ... fermento. 1:259, 2:289
Simile est ... grano sinapis. 1:258, 2:289
Simile est ... homini paterfamilias. 1:266
Similem gerens. 2:337
Simon autem intra se. 2:452
Simon Bar Iona. 1:502
Simon dormis. 1:351
Simon iustus. 1:556
Sine macula. 1:453
Sinite me. 2:666
Sint lumbi vestri. 1:*91, 2:*91, 2:647
Sion, noli timere. 1:149
Sion renovaberis. 1:158
Sit nomen ... in sæcula. 1:114, 2:90
Sit nomen ... in sæcula, cui Deo. 1 Sup 21
Sitiebat servus. 2:472
Sitivit anima mea ad Deum. 1:*133; 2:*145
Sitivit anima mea ad nomen. 1:498
Sitivit in te anima. 2:407
Sol et luna. 1:315
[Solemnitas] est hodie. 1:*19, 2:*19
[Solemnitas] gloriosæ. 1:*19, 2:*19
[Solemnitas] tua, Dei Genitrix. 1:*22, 2:*22
[Solemnitas] Virginis. 1:*4, 2:*4
[Solemnitatem] hodiernam perpetuæ. 1:*20, 2:*20
Solemnitatem hodiernam Rosarii. 2:594
Solemnitatem Rosarii. 2:586
Solvite templum. 1:327
Soror mea. 1:446
Spe loricatus. 2:374
Specie tua. 1:*98, 1:*109, 2:*98, 2:*109
Speciosa facta es. 2:559, 2 Sup 26
Speciosa facta est. 2:510
Speciosum forma ... Catharina.

1 Sup 28, 2 Sup 16
Speciosus forma. 1:219, 2:481
Sperat Isræl. 1:122, 2:97
Speravit cor. 2:399
Spes nostra. 2:191
Spinæ rubent. 2:384
Spiritu principali. 1:68
Spiritus Domini replevit. 2:173, 2:593
Spiritus et animæ ... hymnum. 2:*122
Spiritus Sanctus ... ne timeas. 1:147
Splendore sanctitatis. 1 Sup 31, 2 Sup 18
Sponsus ut ex thalamo. 2:42
Stans a longe. 2:278
Stans autem Iesus. 1:284
Stans beata Agnes. 1:512
Stant in conspectu. 2:660
Statuit ea. 1:304
Stella candens. 1:583
Stephanus vidit. 1:457
Stetit angelus. 2:573
Stetit Iesus. 2:124
Strinxerunt corporis. 2:498
Suavis est Dominus. 2:407
Suavis et mitis. 2:405
Sub Augustini. 2:470
Sub manu. 1:547
Sub throno Dei. 1:476
Sub tuum. 1:*4, 2:*4
Sub umbra. 1:577
Sucepit nos. 2:409
Summa ingenuitas. 1:559
Summa pollens. 2:357
Summum regem. 2:384
Sunt de hic. 1:467
Super omnia. 2:570
Super Sion. 2 Sup 34
Super solium. 1:165
Super te. 1:158
Supra pectus. 1:459
Surge et in æternum. 2:36
Surgente Rosa. 2:548
Surrexit Christus. 2:26
Surrexit Dominus. 2:119
Suscepimus, Deus. 1:200
Suscepit Deus. 1:126, 2:101
Suscepit Isræl. 2 Sup 6
Suscitavit Dominus. 2:654
Sustinui qui simul. 1:653
Sustinuimus pacem. 2:271
Tabor et Hermon. 2:488
Talis est. 1:*17, 2:*17
Tamquam aurum. 1:*59, 2:*59
Tamquam lignum pantatum. 1:480
Tamquam lignum secus. 2:624
Tamquam sponsus Dominus. 1:196
Tamquam sponsus procedens. 2:544
Tanto namque feliciores. 1:516
Tanto pondere. 1:446
Tanto tempore vobiscum eram. 1:351
Tanto tempore vobiscum sum. 2:368
Te decet hymnus. 1:64
Te Deum Patrem. 2:200
Te gloriosus. 2:651
Te invocamus. 2:191
Te, qui in Spiritu. 1:249
Te semper idem. 2:189
Te unum. 2:189
Te virginum. 2:388
Tecum principium. 1:214
Tempus meum. 1:337
Ter vergis. 2:443
Terra tremuit. 1:366
Testimonia sua. 1:487
Thesaurizate vobis. 1:285
Tibi soli. 1:66
Timete Dominum. 2:658
Tollens se. 2:599
Tollite hostias. 1:439
Tollite portas. 2:292
Torcular calcavi. 1:694
Tota pulchra es, amica. 2:502
Tota pulchra es, Maria. 1 Sup 9
Tradetur enim. 1:284
Tradiderunt corpora. 1:*68, 2:*67
Tradidit in mortem. 1:686
Traditor autem. 1:373
Trahe me post te. 2 Sup 8
Trahe nos Virgo. 1 Sup 10
Transcurso vitæ. 1:489
Transeunte Domino. 1:283
Transit puer. 2:466
Tres ordines. 2:616
Tres sunt qui testimonium. 1:680
Tria sunt munera. 1:244
Tribulatio et angustia. 1:653
Triduanas a Domino. 2:683
Tristitia implevit. 2:138
Tristitia vestra. 2:*117
Trium puerorum. 1:304
Tu autem cum oraveris. 1:286
Tu autem cum oraveris ... in abscondito. 1:651
Tu Bethlehem. 1:173
Tu Domine servabis. 1:37
Tu es, Deus, fortitudo. 1:722
Tu es Deus qui facis. 1:66
Tu es gloria. 1:*78, 2:*78
Tu es pastor (Invitatorium). 1:501
Tu es pastor. 1:501, 2:462
Tu es Petrus. 2:436
Tu es qui venturus es, Domine. 1:158
Tu est vas. 2:441
Tu gloria Ierusalem. 1 Sup 9
Tu gloria Ierusalem ... Rosa. 2:552
Tu populum. 2:41

Tu principatum. 1:447
Tu puer propheta. 2:420
Tu solus altissimus. 1:67
Tua est potentiam. 2:269
Tua sunt hæc. 1:*41, 2:*41
Tuam crucem. 2:566
Tuam, Domine. 1:91
Tuam laudantes. 2:342
Tulerunt Dominum. 2:127
Tulerunt lapides. 1:337
Tulit ergo. 2:186
Tumor gulæ. 1:589
Tunc acceptabis. 1:324
Tunc ait illis. 1:655
Tunc assumpsit. 1:294
Tunc sub patienti. 1:644, 2:332
Tunc surrexerunt. 1:*103, 2:*103
Tunc Valerianus. 2:679
Turba multa. 1:346
Turbæ currunt. 2:356
Tuum, Domine, fac. 2:522
Ubi duo vel tres. 1:317
Una igitur Pater. 2:195
Unde hoc mihi. 2 Sup 6
Undecim discipuli. 2:128
Unguentum effusum. 1:*96, 1:*108, 2:*96, 2:*108
Unum opus. 1:327
Unus est enim. 1:306
Unus ex duobus. 1:412
Unus militum. 1:672
Urbs fortitudinis. 1:156
Usque modo. 2:144
Usquequo exaltabitur. 1:715
Ut cognoscamus. 1:169
Ut non delinquam. 1:62
Ut novis sancti. 2:613
Ut vita Iesu. 2:338
Vadam ad patrem. 1:307
Vade, Anania. 1:544
Vade, satana. 1:295
Vado ad eum ... sed quia. 2:140
Valde honorandus. 1:458
Valerianus. 2:682
Valerius ignitur. 1:513
Veneremur Christi. 1:635, 2:327
Venerunt pastores. 1:595, 2:307, 2 Sup 11
Veni ad montem. 1:669
Veni de Libano. 1:577
Veni, Domine, et noli. 1:85, 1:171
Veni, Domine, visitare. 1:149
Veni electa mea. 1:*104, 2:*104
Veni et libera. 1:80
Veni in hortum. 1:*15, 2:*15
Veni, sancte Spiritus. 2:163
Veni, sponsa. 1:*103, 2:*103
Veniat dilectus. 1:*12, 2:*12
Veniente sponso. 1:*93, 2:*931
Veniet Dominus. 1:164
Veniet fortior. 1:148
Venit Iesus. 1:654
Venit lumen. 1:243
Venite adoremus ... cuius hodie. 2:503
Venite adoremus ... qui beatis. 1:*58, 2:*58
Venite, benedicti. 1:295
Venite, exultemus Domino, iubilemus. 1:25, 2:26
Venite exultemus Domino. 1:60
Venite post me. 1:413
Vente, adoremus. 1:238
Verax est Pater. 2:195
Vere languores ... et nos. 1:682
Vere languores. 1:699
Veri adoratores. 1:318
Veritas de terra. 1:202
Verumtamen primum. 2:528
Vespere autem acto. 2:187
Vestimentum tuum. 1 Sup 9
Veterem hominem. 1:249
Vicenti dabo. 2:218
Vide, Domine, afflictonem. 1:335
Vide Domine et considera. 1:349
Videns Andreas. 1:418
Videns autem. 1:707
Videntes admirati. 1 Sup 19
Videntes autem. 2:283
Videntes stellam. 1:247
Videntibus illis. 2:152
Viderunt omnes. 1:439
Videte manus. 2:124
Vidi Dominum. 2:270
Vidi supra montem. 2:686
Vidi turbam. 2:649
Vidisti, Domine. 1:564
Vidit Dominus Petrum. 1:413
Vidit Iacob. 2:292
Vigilate animo. 1:175
Vim faciebant. 1:381
Vim virtutis. 1:315
Vincentem mundum. 1:513
Vincentii sublimitas. 1:636, 2:311
Vinctos liberavit. 1:536
Virginis Catharinæ. 1:625, 2:360
Virginis eximiæ. 1:406
Virgo gloriosa. 2:674
Virgo Maria ... tibi. 1:*3, 2:*3
Virgo Maria ... ulla. 1:*3
Virgo prudentissima. 2:510
Viri autem. 1:544
Viri Galilæi. 2:152
Viror carnis. 1:590
Visionem quam. 1:305
Visita nos. 1:69
Visitavit ex alto. 1:578
Vitam petiit. 1:*86, 2:*86

Vivo ego. 1:80
Vobis datum. 1:276
Voca operarios. 1:267
Vocabis nomen. 1:499
Vocata est hodie. 2:337
Voce mea ad Dominum. 1:*44, 2:*44
Voce sua lumen. 2:513
Voces igitur. 2:531
Volo, Pater. 1:*53, 2:*53
Vos amici. 1:*38, 2:*38
Vos ascendite. 1:337
Vos qui secuti. 1:*38, 2:*38
Vox clamantis. 1:158
Vox de cælis. 1:410
Vox in Rama. 1:476
Vulnus et livor. 1:696
Zachæe, festinans. 1:*115, 2:*303
Zelus domus. 1:354

HYMNI

A Patre Unigenitus. 1:244
A solis ortus. 1:225
Ad cenam Agni. 2:89
Ad sacerdotis. 1:478
Adest triumphus. 2:352
Adesto. 2:188
Adoremus sacerdotem. 2:389
Æterna ... apostolorum. 1:*38, 2:*38
Æterna ... martyrum. (Dupl.) cf. 1:*71, 2:*71 (ibid. *43)
Æterna ... martyrum. (Tot. Dupl.) 1:*70, 2:*70
Æterne rex altissime. 2:146
Æterni patris. 2:458
Æterno regi. 2:380
Agnetis almæ. 2:336
Amor Iesu. 2:491
Angularis. 1:442, 2:301
Antra deserti. 2:411
Aspice infami. 1:656
Aspice ut Verbum. 1:647
Audi benigne. 1:117
Aurea luce. 2:426
Aurora cæli. 2:378
Aurora cælum. 2:551
Aurora lucis. 2:25
Ave maris stella. (Simp.) 1:*3, 2:*3
Ave maris stella. (Sol.) 1:*2, 2:*2
Beata nobis. 2:164
Cælestis aulæ. 2:585
Cæli cives. 2:536
Cælitum Ioseph. 1:594, 2:306
Catharina. 1:406
Christe qui lux. 1:136
Christe redemptor. 2:650
Christi fidelis. 2:513
Christi sanctorum. 2:582
Christum regem regum. 2:361
Conditor alme. 1:115
Cum sol ad cursum. 2:393
Custodes hominum. 2:596
Decus morum. 2:619
Deus tuorum militum (Tot. Dup. 1 Cl. dup.) 1:*42, 2:*42
Deus tuorum militum (Tot. Dupl. 2 Cl.) 1:*43, 2:*43
Deus tuorum militum (Simp.) 1:*43, 2:*43
Deus tuorum militum (Dupl. Pasch.) 2:*116
Deus tuorum militum (Simp. Pasch.) 2:*116
Doctor egregie. 1:537, 2:438
Dum crimen. 1:726
Dum Ludovici. 2:622
Ecce iam noctis. (Fer.) 1:57
Ecce iam noctis. (Dom.) 2:52
En Ludovici. 2:632
Exultet cælum. 1:*24, 2:*24
Exultet claro. 2:356
Exultet mentis. 1:579
Fecunde fons. 1 Sup 25
Festivis resonent. 1:702
Gabrielem veneremur. 1:604, 2:312
Gaude Mater. 2:466
Gloriam sacræ. 1:682
Grande Raymundi. 1:526
Hæc tuæ virgo. 1:624, 2:360
Hæresum sugunt. Sup 33
Hostis Herodes. 1:227
Huius obtentu. (Dupl. et infra) cf. 1:*107, 2:*107 (ibid. *74)
Huius obtentu. (Tot. Dupl.) 1:*107, 2:*107
Hymnum novæ. 2:476
Iam bone pastor. 1:501, 2:461
Iam Christe sol. 1:58
Iam Christus astra. 2:165
Iam ferox. 1:630, 2:365
Iam lucis. (Dom. post Epiph.) 1:74
Iam lucis. (Dom. post Trin.) 2:59
Iam lucis. (Fer. per annum) 1:75; 2:60
Iam lucis. (Octavis) 1:75; 2:60
Iam lucis. (Pasch.) 2:58
Iam lucis. (Simplex) 2:59
Iam morte. 2:594
Iam noctis. 1:578
Iesu corona cælitum. 2:652
Iesu corona virginum. (Dupl. et infra) cf. 1:*104, 2:*104 (ibid. *43)

Iesu corona virginum. (Tot. Dupl.) 1:*104, 2:*104
Iesu decus. 1:499
Iesu dulcis. 1:490, 691
Iesu magister. 1 Sup 14
Iesu nostra redemptio. 2:107
Iesu redemptor. (dupl.) cf. 1:*90, 2:*90 (ibid. *43)
Iesu redemptor. (Tot. Dupl.) 1:*90, 2:*90
Iesu rex admirabilis. 1:491
Iesu salvator sæculi. 2:644
Impleta gaudent. 2: 174
In cælesti collegio. 2:608
In hoc Hyacinthi. 2:512
Ira iusta. 1:704
Iste Confessor. (Dupl.) 1:*74, 2:*74
Iste Confessor. (Simp.) 1:*75, 2:*75
Iste Confessor. (Tot. Dupl.) 1:*74. 2:*74
Iste quem læti. 1:602, 2:310
Lauda fidelis. 2:385
Lauda mater ... lauda. 2:448
Lauda mater ... Thomæ. 1:589
Laudibus virgo. 1:626
Limana regum. 2:543
Lucis creator. (Dom.) 1:116, 2:92
Lucis creator. (Fer.) 1:116, 2:92
Lumen in terris. 1:635, 2:328
Lustris sex. 1:58
Mærentes oculi. 1:658
Magnæ dies ... nobis. 2:351
Magnæ dies ... venerunt. 2:340
Magne pater Augustine. 2:524
Magne Vincenti. 1:644, 2:333
Martyr Dei. (Dupl.) cf. 1:*53, 2:*53 (ibid. *43)
Martyr Dei. (Simp.) cf. 1:*53, 2:*53 (ibid. *43)
Martyr Dei. (Tot. Dupl.) 1:*53, 2:*53
Martyrum virtus. 2 Sup 31
Mente iucunda. 1:634, 2:326
Mentes iuvet. 1:714
Mysterium mirabile. 1:684
Nocte iam pulsa. Sup 2 42
Nocte surgentes. (Dom.) 1:26; 2:26
Nocte surgentes. (Fer.) 1:26; 2:27
Noctis excusso. 1:479
Noctis fulget. 2:374
Noctura cæli. 2:623
Novus athleta Domini. 2:467
Nunc sancte. 1:80; 2:66
O gloriosa Domina. 1:*20, 2:*20
O gloriosa Domina. (tonus alter) cf. 1:*20, 2:*20 (ibid. *5)
O gloriosa virginum. Sup 10
O lux beata. 1:116, 2:92
O nimis felix. 2:419
O robur Domini. 1:613, 2:317
O Trinitas laudabilis. 2:198
O Virgo. 1:570
Orbis patrator. 2:604
Originale crimen. 2:570
Pange lingua gloriosæ virginis. 1:408
Pange lingua. (Corpus, tone 1) 2:202
Pange lingua. (Corpus, tone 2) 2:202
Pange lingua. (Corpus, tone 3) 2:203
Pange lingua. (Passio) 1:27
Pellit e cælo. 1:489
Pia mater. (Dupl. et infra) cf. 1:*114, 2:*114 (ibid. *43)
Pia mater. (Tot. Dupl.) 1:*114, 2:*114
Pio beato iubilo. 2:373
Plaude turba. 2:617
Præclara custos. 1 Sup 2
Presens dies. 1:411
Proles de cælo. 2:606
Pulchra quæ mundus. 1:527
Quænam lingua. 1:673
Quem terra. (Simpl.) 1:*5, 2:*5
Quem terra. (Sol.) 1:*5, 2:*5
Quicumque certum. 2:398
Quicumque Christum. 2:479
Rector potens. 1:89; 2:70
Regem angelorum. 2:596
Rerum Deus. 1:95; 2:73
Sacra Raymundi. 1:535
Sacris solemnis. 2:204
Sæpe dum Christi. 2 Sup 22
Sævo dolorum. 1:670
Salve crux sancta. 2:559
Salvete cedri Libani. 2:661
Salvete Christi vulnera. 1:711
Salvete lancea. 1:674
Sanctorum meritis. (Dupl. et infra) 1:58*, 2:58*
Sanctorum meritis. (Tot. Dupl.) 1:57*, 2:57*
Sermone blando. 2:52
Solemne laudis. 1:569
Solemnitatem Rosarii. 2:586
Summi largitor. 1:26
Summi Parentis. 2:408
Te Deum Laudamus. 1:47; 2:44
Te gestientem gaudiis.
Te Ioseph celebrent. 1:592, 2:305
Te lucis. (Nativitas) 1:133
Te lucis. (S. Trinitas) 2:109
Te lucis. (toni alteri) cf. 2:109
Te redemptoris. 2 Sup 27
Telluris omnes. 2:542
Thomas insignis. 1:580
Tibi Christe. 2:572
Tintam ergo. 1:680
Tu Christe. 2: 153
Urbs Ierusalem beata. 1:434, 2:291
Ut Antonini gloria. 2:388

Ut queant laxis. 2:410
Veni Creator. 2:175
Veni redemptor. 1:192
Venit e cælo. 1:655
Verbum supernum. (Corpus) 2:219
Verbum supernum. (Dom. per annum) 1:25
Vexilla regis. 1:117
Virginis proles. (Dupl.) 1:*95, 2:*95
Virginis proles. (Simp.) cf. 1:*94, 2:*94 (ibid. *75)
Virginis proles. (Tot. Dupl.) 1:*94, 2:*94
Vox pura laudet. 2:521

RESPONSORIA BREVIA

Adiuvabit eam ... alleluia. 1:*106; 2:*106
Adiuvabit eam. 1:*106; 2:*106
Adiuva me. 1:93
Adoramus te ... alleluia. 2:570
Adoremus te. 1:692
Afferte ... alleluia. 1:500
Amavit ... alleluia. 1:*91; 2:*91
Amavit. 1:*93; 2:*93
Anima. 2 Sup 9
Ascendens. 2:154
Ascendit Deus. 2:154
Ascendit fumus ... alleluia. 2:584
Ascendit fumus. 1:614; 2:584[bis]
Beati qui habitant ... alleluia. 1:443; 2:302
Beati qui habitant. 2:303
Benedicam Dominum. 2:73
Benedicamus Patrem. 2:199
Benedictus est ... alleluia. 2:199
Christus dilexit nos. 1:712
Cibavit ... alleluia. 2:220
Cibavit. 1:*122
Clamavi in toto corde. 1:98, 2:76
Constitues eos ... alleluia. 1:*40; 2:*40
Constitues eos. 1:*40; 2:*40
Crastina ... delebitur. 1:190
Crastina ... erit. 1:190
Deus omnipotens. 1 Sup 11
Diffusa est gratia ... alleluia. 1:*105; 2:*105
Diffusa est gratia. 1:*105; 2:*105
Domum tuam ... alleluia. 1:443, 2:302
Domum tuam. 2:302
Ecce testem. 1 Sup 26
Educas panem ... alleluia. 2:220
Educas panem. 1:*122
Ego dilecto. 2 Sup 10
Elegit eam ... alleluia. 2:*128
Elegit eam. 1:*120; 2:*128
Elevata est. 2:153
Erue a framea. 1:88
Exaltabo te. 1 Sup 12
Exultent iusti ... alleluia. 1:*72; 2:*72
Exultent iusti. 1:*72; 2:*72
Fac cum servo. 2:409
Factus est obediens. 1:671
Foderunt manus. 1:681
Fortis est. 2 Sup 9
Gloria et honore ... alleluia. 1:*54; 2:*54
Gloria et honore. 1:*54; 2:*54
Gloriosus apparuisti. 2:496
Hæc est domus ... alleluia. 1:443, 2:302
Hæc est domus. 2:302
Hoc signum crucis. 2:570
Hodie scietis. 1:190
Iesu Christe ... qui apparuisti ... alleluia. 1:82
Iesu Christe ... qui apparuisti. 2:65
Iesu Christe ... qui natus ... alleluia. 1:82; 2:65
Iesu Christe ... qui natus. 1:81
Iesu Christe ... qui passus. 1:81
Iesu Christe ... qui scandis ... alleluia. 2:65
Iesu Christe ... qui sedes ... alleluia. 2:65
Iesu Christe ... qui sedes. 2:65
Iesu Christe ... qui surrexit ... alleluia. 1:81; 2:65
Iesu Christe ... qui tuo. 1:81
Iesu Christe ... qui venturus ... alleluia. 1:81
Iesu Christe ... qui venturus. 1:81
Iesu Christe ... qui vulneratus. 1:81
Iesus hæc dicens. 1:275
In æternum Domine. 1:92, 2:73
In conspectu ... alleluia. 2:584
In conspectu. 1:614; 2:584bis
In hoc cognovi. 1 Sup 11
In manus tuas ... alleluia. 1:133, 2:108
In manus tuas. 1:132; 2:109
In omnem terram ... alleluia. 1:*39; 2:*39
In omnem terram. 1:*39; 2:*39
Inclina cor meum. 1:85, 2:69
Ipse invocabit me. 1:213
Ipse vulneratus est. 1:682
Ite et vos. 1:267
Iusti autem ... alleluia. 1:*72; 2:*72
Iusti autem. 1:*73; 2:*73
Iustum deduxit ... alleluia. 1:*92; 2:*92
Iustum deduxit. 1:*92; 2:*92
Iustus ut palma ... alleluia. 1:*92; 2:*92
Iustus ut palma. 1:*92; 2:*92
Lætamini ... alleluia. 1:*71; 2:*71
Lætamini. 1:*72; 2:*72
Loquebatur. 2:176
Magna est gloria ... alleluia. 1:*55; 2:*55
Magna est gloria. 1:*55; 2:*55
Magnificate Dominum. 1:500
Manus meæ. 2:619
Misericordiam. 2:408

Nimis honorati ... alleluia. 1:*40; 2:*40
Nimis honorati. 1:*40; 2:*40
Notum fecit. 1:213
Oblatus est. 1:671
Omnes de Saba. 1:245
Omnis terra ... alleluia. 1:246
Omnis terra. 1:692
Ora pro nobis ... alleluia. 2:*128
Ora pro nobis. 1:*120; 2:*128
Ostende nobis. 1:92
Panem cæli ... alleluia. 2:220
Panem cæli. 1:*122
Pater mi. 1:657
Per signum crucis. 2:571
Post partum Virgo ... alleluia. 1:*21; 2:*21
Post partum Virgo. 1:*22; 2:*22
Posuisti Domine ... alleluia. 1:*54; 2:*54
Posuisti Domine. 1:*55; 2:*55
Posuit me. 2:618
Proficiebat. 1 Sup 27
Proprio Filio. 1:671
Quem tu percussisti. 1:681
Qui verbum Dei. 1:275
Quid hic statis. 1:267
Redemisti nos. 1:712
Redime me. 1:99, 2:77
Reges Tarsis. 1:245
Repleti sunt. 2:175
Resurrexit. 2:68
Sagittæ tuæ. 2:618
Sana animam. 1:86, 2:68
Sancta Dei genitrix ... alleluia. 1:*21; 2:*21
Sancta Dei genitrix. 1:727, 1:*21; 2:*21
Sancta Maria ... alleluia. 2:*127
Sancta Maria. 1:*119; 2:*127
Sanguis Iesu. 1:712
Secundum misericordiam. 2:409
Semen cecidit. 1:275
Sit nomen Domini. 1:499
Specie tua ... alleluia. 1:*105; 2:*105
Specie tua. 1:*106; 2:*106
Speciosa facta. 1:*22; 2:*22
Spiritus Domini. 2:176
Stetit angelus ... alleluia. 2:583
Stetit angelus. 1:614; 2:584[bis]
Stupebant omnes. 1 Sup 26
Super te Ierusalem. 1:98
Surrexit Dominus de sepulchro. 2:76
Surrexit Dominus vere. 2:72
Tristis est. 1:657
Tuam coronam. 2:386
Tuam sindonem. 1:692
Veni ad liberandum. 1:85
Verbo Domini. 2:199
Verbum caro. 1:213
Vere languores. 1:700
Vigilate et orate. 1:657
Virgo mater Christi. 1:727
Virgo tuum Filium. 1:727
Voca operarios. 1:267

RESPONSORIA PROLIXA

A Christo de cælo. 1:541
A dextris est. 1:252
Ab ineuntis ætatis. 1:480
Ab omni via mala. 1:93
Abiecto subter. 1:717
Abserget Deus. 1:*59, 2:*59
Accendentes discipuli. 2:539
Accepit Iesus calicem. 2:213
Accepta baptismi gratia. 2:532
Accepto Domini corpore. 1:690
Accingimini et estote. 2 Sup 37
Accinxit fortitudine 1:*110, 2:*111
Ad ceram agni. 2:375
Ad Iesum autem. 1:675
Ad nutum Domini. 1:*14, 2:*14
Ad te, Domine. 1:254
Adaperiat Dominus. 2:252
Adiutor et susceptor. 1:333
Adiutor meus tibi. 2:232
Adonai, Domine Deus. 2:249
Adoramus te, Christe. 2:567
Adoraverunt viventem. 1:470
Adorna thalamum tuum. 1:552
Advenit ignis divinus. 2:182
Ædificavit Noe altare. 1:270
Ægypte, noli flere. 1:162
Æstimatus sum. 1:401
Afferentur Regi. 1:*100, 2:*100
Agatha lætissime. 1:562
Agnes devota Dei. 2:338
Agnosce, O Vincenti. 1:521
Agnus Dei Christus. 1:401
Alleluia, audivimus. 2:143
Alleluia, hæc dies. 2:128
Amavit eum Dominus. 1:*83, 2:*84
Amicum quærit. 2:612
Amicus meus osculi. 1:363
Amo Christum. 1:507
Angelis suis. 2:597
Angelorum esca. 2:217
Angelus Domini apparuit. 1:591, 2:304
Angelus Domini descendit cum Azaria. 2:600
Angelus Domini descendit de cælo. 2:2:114
Angelus Domini locutus. 2:2:115
Angelus Domini vocavit. 1:280
Angustiæ mihi sunt. 2:261

Annuntiavit in gentibus. 2:628
Antequam comedam. 2:243
Apparuerunt apostolis. 2:180
Aquæ multæ non. 2: Supp. 6
Archangeli Michælis. 2:578
Ascendens ergo Deus. 1:279
Ascendens in altum. 2:157
Ascendenti de valle. 2:473
Ascendit Ioseph. 1:598
Ascondi tamquam aurum. 1:255
Ascondite eleemosynam. 1:290
Aspice, Domine, de sede. 2:258
Aspice, Domine, quia. 2:258
Aspiciebam in visu. 1:142
Aspiciens a longe. 1:140
Assumpts ex equuleo. 1:518
Attende, Domine. 1:340
Attende, populi. 2:544
Audi, Domine. 2:226
Audi in Evangelio. 2:611
Audi Israel. 1:324
Audiam, Domine. 1:255
Audiens Christi. 1:427
Audita est quasi vox. 2 Sup 30
Audite verbum Domini. 1:143
Audivi vocem in cælo angelorum. 2:133
Audivi vocem in cælo tamquam. 2:135
Audivi vocem de cælo venientem. 1:*102, 2:*102
Auferam cor. 2:403
Auribus percipe. 2:229
Ave Maria. 1:*117, 1:617, 2:*125, 2:322
Ave virgo inclyta. 2 Sup 20, Sup 33
Barbaras latro. 1:383
Beata Agatha. 1:565
Beata Cæcilia. 2:680
Beata Dei Genetrix. 1:209
Beata es, virgo Maria, quæ. 2:555
Beata es, Virgo Maria, Dei. 1:440, 2:507
Beata viscera Mariæ. 1:209
Beatam me dicent. ... Et misericordia. 2:558 & 508
Beatam me dicent. ... Qui potens est. 2:508
Beatam me dicent. ... Quia fecit mihi 2 Sup 24
Beati Martyres. 2:421
Beati Thomæ gloria. 1:586
Beatus Dei athleta. 1:520
Beatus Dominicus. 2:654
Beatus homo. 2: Supp. 5
Beatus Laurentius dixit. 2:497
Beatus Laurentius exclamavit. 2:496
Beatus Martinus. 2:665
Beatus Nicolaus. 1:428
Beatus vir qui metuit. 2:*118
Beatus vir qui suffert. 1:*47, 2:*47
Benedic, Domine. 2:296
Benedicam Domino. 2:229
Benedicamus Patrem. 2:196
Benedicat nos Deus. 2:189
Benedicens ergo Deus. 1:273
Benedicite Deum cæli. 2:641
Benedicta es tu. 2:547
Benedictu qui venit. 1:218
Benedictum est nomen. 1:493
Benedictus Dominus. 2:190
Bethlehem civitas. 1:160
Bonum certamen. 2:440
Bonum mihi. 1:87
Cæcilia me misit. 2:676
Cæciliam intra cubicuum. 2:676
Caligaverunt oculi. 1:399
Candidi facti. 2:*119
Cantabant sancti. 1:472
Cantantibus organis. 2:675
Cantate tuba. 1:179
Cantemus Domino. 1:320
Caput creatus. 1:531
Carnis spicam. 2:614
Castigo corpus. 2:628
Castitate nitidus. 2:515
Celebremus conversionem. 1:546
Cenantibus illis. 2:212
Centum quadriginta. 1:474
Christi miles. 1:518
Christi pia tractus. 1:582
Christi plantas. 2:376
Christi vitam. 1: 637
Christo baiulante. 1:723
Christus passus est. 1:688
Christus pro nobis. 2:405
Christus resurgens. 2:118
Cibavit illum Dominus. 1:465
Cilicio Cæcilia. 2:677
Circumdederunt me. 1:344
Civitas Ierusalem. 1:151
Clama in fortitudine. 1:173
Clamavit populus. 2:343
Clamor, inquit Dominus. 1:279
Comedetis carnes. 2:208
Commendat charitatem. 1:708
Communicavit ei Dominus. 2:516
Concede nobis, Domine. 2:648
Conclusit vias meas. 1:341
Confessor Dei Nicolaus. 1:424
Confirmatum est cor. 1:220
Confiteamur nomini. 1:495
Confiteor tibi. 2:234
Conforta me. 2:251
Congaudete mecum. 1 Sup 33, 2 Sup 19
Congratulamini ... quia essem. 2:121
Congratulamini ... quia quem. 1:222, 2:555
Congregati sunt. 2:254
Consiliatus sum. 2:629
Constantes estote. 1:187

Corde et animo. 1:*17, 2:*17
Cornelius centurio. 2:429
Corona aurea. 1:*51, 2:*51
Coronat regem. 2:382
Credo quod Redemptor. 1:*124, 2:*132
Crevit ab infantia. 1:484
Crux fidelis. 2:565
Cum esset. 1:718
Cum inducerent. 1:555
Cum perambularet. 1:414
Cum stabitis. 1:650
Cum vidisset. 1:724
Da mihi. 2:237
Damasci præpositus. 2:444
Date ei de fructu. 1:*112, 2:*112
Datum mundo. 2:468
Datus est Rosæ. 2:545
De excelsis. 1:583
De ore leonis. 1:95
De ore prudentis. 2:*119
De paupertatis. 2:614
Declara super nos. 1:100
Dedisti, Domine. 2:685
Dedisti mihi. 2:345
Dedit mihi penas. 1:574
Deduc de carcere. 1:99
Deduc me, Domine. 2: Supp. 2
Deduc me in semitam. 2:143
Delectare in Domino. 2:229
Descendit angelus Domini. 2:415
Descendit angelus Gabriel. 1:608
Descendit de cælis. 1:198
Descendit Dominus. 1:163
Descendit Iesus cum. 2 Sup 13
Descendit Iesus et. 1:601, 2:308
Det nobis Dominus. 2:400
Det tibi Deus. 1:299
Deus canticum novum. 2:142
Deus docuisti. 1:571
Deus Domini. 1:281
Deus, in te. 2:232
Deus meus, eripe. 1:333
Deus meus es tu. 1:332
Deus omnium. 2:223
Deus qui dixit. 2:489
Deus qui sedes. 1:252
Dextera tua. 2:589
Dexteram meam. 1:505
Dicetur ei. 1:677
Dicit Mater. 1:600, 2:308
Diem festum. 1:504
Dignam perceptisti. 1:486
Dignus es, Domine. 1:702, 2:134
Dilexit Andream. 1:419
Dilexit Rosa. 2:548
Diligam te. 1:254
Diligebat. 1:462
Diliges me. 2:428
Disciplinam. 2:178
Disffusa est. 1:440
Dixerunt discipuli. 2:667
Dixerunt impii. 1:343
Dixit ad Iesum. 2 Sup 24
Dixit angelus. 1:302
Dixit autem Dominus. 1:278
Dixit Dominus Deus. 1:262
Dixit Iudas fratribus. 1:309
Dixit Iudas Simoni. 2:256
Dixit Ruben. 1:311
Docebit vos. 1:154
Doctor bonus. 1:416
Dominator Domine. 2:249
Domine, exaudi. 2:235
Domine Iesu. 2:679
Domine, ne in ira. 1:251
Domine, Pater. 2:239
Domine, prævenisti. 1:*47, 2:*47
Domine, quando. 1:*125, 2:*133
Domine, Rex. 2:251
Domine, secundum. 1:*128, 2:*136
Domine, si adhuc. 2:667
Domine, si tu es. 2:431
Domini est terra. 1:254
Dominus qui eripuit. 2:223
Dominus mecum est. 1:343
Domus mea domus. 1:438, 2:299
Ductus est Iesus. 1:292
Dulce lignum. 2:561
Dum aurora finem. 2:681
Dum conplerentur. 2:171
Dum esset Rex. 1:*117, 2:*124
Dum exiret Iacob. 1:300
Dum Hyacinthum. 2:514
Dum Hyacinthus. 2:519
Dum novus hic Moyses. 2:372
Dum oraret Iesus. 2:478
Dum pater hunc. 2:610
Dum preces fundit. 2:339
Dum sacramenta. 2:665
Dum Samsonis vulpes. 2:355
Dum seminudo. 2:611
Dum staret Abraham. 1:278
Dum steteritis. 1:*29, 2:*29
Dum torqueretur. 1:559
Dum transisset. 2:2:115
Ecce Adam. 1:264
Ecce Agnus. 1:219
Ecce apparebit. 1:160
Ecce concipies. 1:492
Ecce crucem. 2:564
Ecce dies. 1:145
Ecce Dominus. 1:150
Ecce ego mitto. 1:*28, 2:*28
Ecce ego statuam. 1:272

Ecce hic positus. 1:723
Ecce iam in sublime. 1:517
Ecce iam venit. 1:181
Ecce inimici. 2 Sup 35
Ecce mitto angelum. 1:323
Ecce nunc tempus. 1:287
Ecce odor filii. 1:299, 2:625
Ecce quomodo. 1:400
Ecce radix Iesse. 1:164
Ecce servus. 2:624
Ecce veniet. 1:154
Ecce vidimus. 1:357
Ecce Virgo. 1:619
Eccles vicit Leo. 2:125
Edoctus viam. 1:529
Educatus. 1:483
Effuderunt sanguinem. 1:470
Effudit Dominus. 1:483
Effundam super domum. 1:679
Ego ante te aperui. 1:667
Ego autem adiuta. 1:563
Ego diligentes me. 2: Supp. 4
Ego dixi, Domine. 2:230
Ego dormio. 2: Supp. 7
Ego duxi te. 1:665
Ego eduxi te. 1:660
Ego ex ore. 2 Sup 6
Ego exaltata. 1:665
Ego mater pulchræ. 2: Supp. 4
Ego pro te rogavi. 2:435
Ego propter te Chananæorum. 1:664
Ego propter te flagellavi. 1:661
Ego quasi storax. 2:541
Ego quasi vitis. 2:591
Ego sicut vitis. 2:134
Ego te plantavi. 1:668
Ego te portavi. 1:667
Ego te tuli. 2:224
Egredietur Dominus de. 1:154
Egredietur Dominus et. 1:174
Egreditur virga. 1:619
Egregitur Hyacinthus. 2:514
Egressus in salutem. 2:518
Egressus Tobias. 2:635
Electa mea candida. 2 Sup 4
Elegit Mariam Deus. 2 Sup 1
Elizabeth Zachariæ. 2:413
Emendemus in melius. 1:288
Emitte Agnum. 1:177
Emitte, Domine. 2:238
Empti estis. 1:708
Eram quasi agnus. 1:364
Erit mihi Dominus. 1:302
Erue a framea. 1:88
Esto nobis, Domine. 1:92
Esuriente terra. 1:596
Euge, serve bone. 1:*79, 2:*79
Ex eius tumba. 1:430
Exaltare, Domine. 2:160
Exaudiat Dominus. 2:253
Exaudivit Dominus. 1:650
Exhibuerunt corpora. 2 Sup 40
Exivit Tobias. 2:638
Expandi manus. 1:419
Expectabo nomen. 1:497
Expurgate vetus. 2:123
Facta autem hac. 2:183
Facta sunt hæc. 1:678
Factum est cor. 1:573
Factum est dum. 2:227
Factum est sepulchrum. 1:533
Factum est silentium. 2:574
Factus est mihi. 2:235
Fallax gratia. 1:*107, 2:*107
Fecit me Deus. 2:343
Fecit me Dominus. 1:596
Fecit sibi Catharina. 2 Sup 29, Sup 15
Fecit sibi secretum. 2:546
Felix doctor. 1:584
Felix Maria. 2:451
Felix namque es. 1:*18, 2:*18, 2 Sup 25
Felix spina. 2:383
Felix vitis. 2:473
Fiant aures tuæ. 1:652
Fidelis sermo. 2:578
Filiæ Ierusalem. 2:*119
Flavit Auster. 2:454
Flebat mater. 1:722
Formavit igitur. 1:261
Franciscus. 2:609
Frange esurienti. 2 Sup 32, 2 Sup 19
Fratres mei. 1:340
Fuit Dominus cum Ioseph. 1:595
Fuit homo missus. 2:412
Fundata est domus. 1:438, 2:294
Gabriel angelus. 2:417
Gabriel archangelus. 1:609
Gaude, Maria Virgo. 1:549, 2:311
Gaudeamus et exultemus. 2:549
Gaudeamus omnes. ... beatæ Agathæ. 1:564
Gaudeamus omnes. ... beatæ N. 1:*108, 2:*108
Gaudeamus omnes. ... beati Augustini. 2:394
Gaudebunt labia mea. 2:233
Gaudeo plane. 2:499
Germinaverunt campi. 1:178
Gloria et honore. 1:*46, 2:*46
Gloria Patri. 2:193
Gloriosa huius diei. 2:456
Gloriosæ Virginis. 1:*9, 2:*9
Gloriosus Dei amicus N. 1:*52, 2:*52
Granum excussum palea. 2:473
Grata facta est. 1:*99, 2:*99
Gratia Dei sum id. 2:442
Gratificavit nos Deus. 1:693, 2:400

Gregem tuum Pastor. 1:*36, 2:*37
Gyrum cæli. 2:237
Hæc dies. 2:117
Hæc est illa. 2:450
Hæc est sindone. 1:689
Hæc est vera ... merces sanctorum. 2:422 & 654
Hæc est vera ... quam bonum. 2:422
Hæc est virgo sapiens. 1:*200, 2:*100
Hanc amavi et exquisivi. 1:*99, 2:*99
Haurietis aquas. 2:402
Heu mihi, Domine. 1:*127, 2:*135
Hi qui amicti. 2:656
Hic est ... in die. 1:677 & 707
Hic est ... tres sunt. 1:677
Hic est beatissimus. 1:459
Hic est discipulus. 1:459
Hic est Martinus. 2:664
Hic est Michæl. 2:575
Hic est præcursor. 2:415
Hic est vere martyr. 1:*48, 2:*48
Hoc signum crucis. 2:561
Hodie concepta. 1:*2
Hodie desponsata. 1:*2
Hodie in Iordane. 1:230
Hodie Maria Virgo. 2:508
Hodie nata. 2:*8
Hodie nobis cælorum. 1:197
Hodie nobis de cælo. 1:198
Hodie presentata. 2:*8
Hodie solemnitas est. 2:*8
Hodie visitavit. 2:*8
Homo Dei ducebatur. 1:415
Homo quidam fecit. 2:201
Honor, vitus et potestas. 2:194
Hortus conclusus. 2 Sup 8
Hymnum cantate. 2:142
Iam corpus eius. 1:508
Iam lætus moriar. 2:344
Iam non dicam. 2:177
Ibant parentes. 2 Sup 17
Ibat igitur Saulus. 1:540
Ierusalem, cita veniet. 1:150
Ierusalem, luge. 1:395
Ierusalem, plantabis. 1:153
Iesum tradidit. 1:389
Iesus ut sanctificaret. 1:705
Igitur perfecti. 1:260
Illuminare, illuminare. 1:236
Immisit Dominus. 1:263
Immolabit hædum. 2:207
Impetum fecerunt. 1:452
Impetum inimicorum. 2:254
Impii super iustum. 1:454
In circuitu, Domine. 1:*69, 2:*69
In columbæ specie. 1:231
In conspectu angelorum. 2:580
In conspectu gentium ... Cantate. 2:579
In conspectu gentium ... Stetit. 2:579 & 598
In craticula. 2:498
In dedicatione templi. 2:293
In Dei fervens. 2:609
In diademate. 2:135
In die illa erit. 1:676
In die qua invocavi. 1:339
In diebus suis. 2 Sup 30, Sup 17
In Domino gaudebo. 2: Supp. 2
In ecclesiis benedicite. 2:141
In hymnis. 2:256
In ieiunio et fletu. 1:291
In illa die. 1:465
In illo tempore. 2:634
In mari via tua. 1:321
In medio carceris. 2:538
In medio ecclesiæ. 1:466
In monte Oliveti. 1:356
In mortem tradimur. 2 Sup 38
In nomine meo. 2:621
In omni tribulatione. 2:600
In omnibus exhibeamus. 1:287
In omnibus gratias. 1:649
In pace. 1:135
In primogenito. 1:695
In principio Deus antequam. 2:237
In principio Deus creavit. 1:260
In principio erat verbum. 1:218
In principio fecit Deus. 1:259
In proximo est. 1:334
In rapidi. 1:487
In splendenti nube. 2:482
In te iactatus. 1:334
In timore. 1:707
In toto corde. 2:141
In urbe nobili. 1: 637
Indue te decore. 2:630
Induit me Dominus. 1:505
Induta est caro. 2:245
Inebritati sunt. 2:484
Ingressus angelus. 2:636
Ingressus Paulus. 1:543
Initium sapientiæ. 2:241
Innocens et expers. 1:713
Innuebant patri. 2:416
Inter natos mulierum. 2:410
Interrogavit Tobias. 2:637
Intret in conspectu. 1:653
Introduxit me. 2:402
Intuemini quantus. 1:183
Intuens in cælum. 1:450
Invenerunt Iesum. 2 Sup 21
Inveni gratiam. 2: Supp. 3
Inveni quem diligit. 1:574
Invenit Hyacinthus. 2:517
Invenit se Augustinus. 2:527
Ioseph, dum intraret. 1:310

Ioseph, fili David. 2:348 & 304
Ipse me curavit. 1:562
Ipsum sum desponsata. 1:508
Ista est speciosa. 2:507
Iste est Gabriel. 1:606
Iste est Ioannes. 1:463
Iste sanctus digne. 1:*79, 2:*79
Iste sanctus pro lege. 1:*45, 2:*45
Isti sunt agni novelli. 2:*117
Isti sunt dies. 1:330
Isti sunt duæ. 2:422
Isti sunt sancti qui non. 1:472
Isti sunt sancti qui passi. 1:471
Isti sunt triumphatores. 1:*32, 2:*32
Isti sunt viri. 1:*36, 2:*36
Itaque avidissime. 2:529
Iudæa et Ierusalem. 1:192
Iuravi, dicit Dominus. 1:182
Iustitia indutus. 2:390
Iustum deduxit. 1:*88, 2:*88
Iustus germinabit. 1:*79, 2:*79
Iustus ut palma. 1:*87, 2:*87
Lætentur omnes. 1:495
Lætetur omne sæculum. 2:450
Lapidabant Stephanum. 1:452
Lapides pretiosi. 2:298
Laudabilis populus. 2:262
Laudabo nomen. 1:493
Laudate Dominum. 2:251
Laudemus opus Dei. 2:453
Laverunt solas suas. 1:*56, 2:*56
Levita Laurentius bonum. 2:493
Levita Vincentius dixit. 1:515
Libera me. 1:*134-35, 2:*141-43
Linguæ in signum. 2:627
Locutus est ad me. 2:133
Locutus est Dominus ad Abram. 1:277
Locutus est Dominus ad Moysen. 1:319
Loquebantur variis linguis. 2:180
Loquens Ioseph fratribus. 1:313
Lux perpetua lucebit. 2:*121
Machabæus. 2:602
Magi veniunt. 1:237
Magna enim sunt. 2:241
Magnificat anima mea. 2 Sup 8
Magnificavit eum. 1:*83, 2:*83
Magnus Dominus et magna. 2:193
Magnus sanctus Paulus. 1:543
Mane surgens Iacob. 2:294
Manifestata est. 1:698
Manum suam aperuit. 1:*111, 2:*112
Maria Madalene. 2:119
Martinus Abrahæ. 2:671
Mater Domini. 2:516
Me oportet minui. 1:180
Media vita. 1:137
Mel et lac. 1:507
Memento mei, Deus. 1:*133, 2:*141
Memento mei dum bene. 1:310
Mercatus est Ioseph. 1:689
Merito hæc patimur. 1:312
Meruit esse hostia. 2:499
Mihi absit gloriari 1:576, 2:615, 2 Sup 16, 29
Mihi vivere. 2:442
Misericordia tua. 2:234
Misericordiam. 2:235
Misit Dominus Angelum. 2:261
Misit ergo Dominus. 2:530
Misit Herodes. 2:538
Missus est Gabriel. 1:617, 2:319
Modo veniet. 1:176
Montes Gelboe. 2:225
Montes Israel. 1:183
Moriamur omnes. 2 Sup 39
Mox ut vocem. 1:414
Moyses famulus. 1:322
Moyses sumptum. 1:705
Multiplicati sunt. 1:330
Mundum vocans. 2:468
Muro tuo. 2:259
Narrabo nomen tuum. 2:139
Nascetur vobis. 1:620
Ne abscondas me. 2:246
Ne perdideris me. 2:231
Ne recordaris. 1:*128, 2:*136
Ne vocetis me. 1:721
Nesciens mater. 1:220
Nihil huic virgini. 1:627, 2:362
Nihil inquinatum. 2 Sup 6
Nocte os meum. 2:246
Nocte sacris. 1: 639
Noe vir iustus. 1:268
Noli esse mihi. 1:342
Noli me. 2:495
Non afferetur. 1:616
Non conferetur. 2:546
Non discedimus. 1:182
Non invenientes. 2 Sup 18
Non perimus. 2:629
Non relinquam. 2:157
Non turbetur cor. 2:160
Nos qui aliquando. 1:695
Notas mihi fecisti. 1:253
O admirabilis. 1:686
O anima sanctissima. 1:582
O beata Cæcilia. 2:675
O beatum virum. 2:669
O bona crux. 1:417
O certe præcipuus. 2:455
O crux gloriosa. 2:562
O crux benedicta. 2:567
O felix felicis. 2:456
O magnum mysterium. 1:203
O peribus sanctis. 1:425

O Petre, sidus. 2:354
O quam metuendus. 1:437, 2:296
O quantus erat. 2:670
O regem cæli. 1:222
O spem miram. 2:474
O sponsa Christi. 1:569
O veneranda martyrum. 1:*64, 2:*64
O virum mirabilem. 2:391
O vos omnes. 1:399
Obaudite me. 2:592
Obsercro, Domine. 1:144
Obtulerunt hostiam. 2 Sup 34
Obtulerunt pro eo. 1:553
Oculis ac manibus. 2:668
Omnes amici mei. 1:377
Omnes de Saba. 1:236
Omni tempore. 2:248
Omnipotens, adorande. 1:510
Omnis pulchritudo. 2:146
Omnis quidem. 2:625
Orante sancto. 2:684
Orantibus in loco. 2:296
Oratio humiliantis. 1:652
Oraverunt faciem. 2:257
Oravit Iacob. 1:303
Oremus omnes. 2:683
Orietur stella. 1:174
Ornatam monilibus. 2:556
Ostendit mihi. 2:134
Panis oblatus. 2:471
Panis quem ego. 2:212
Paradisi portas. 1:289
Paratum cor meum. 2:231
Participem me fac. 1:87
Patefactæ sunt. 1:455
Paucitas dierum. 2:245
Paupertatis. 2:470
Peccantem me. 1:*133, 2:*141
Peccavi super numerum. 2:227
Per hominem mors. 1:697
Per memetipsum. 1:272
Per mortem. 1:696
Per tuam crucem. 2:568
Per unum hominem. 2 Sup 3
Percussa gladio. 1:409
Percussit Saul. 2:225
Peto, Domine. 2:247
Plange quasi virgo. 1:396
Ponam arcum meum. 1:271
Ponis nubem. 2:160
Post passionem. 2:150
Post triduum. 2 Sup 21
Postquam impleti. 1:552
Posuisti, Domine. 1:*45, 2:*45
Præceptor, bonum. 2:484
Præcursor Domini. 2:417
Præcursor pro nobis. 1:176
Prædestinavit nos. 1:710
Prædicator fervidus. 2:354
Prædicator, O Vincenti. 1:642, 2:331
Præparate corda. 2:225
Pretiosa. 2:*120
Principes persecuti. 1:101
Priscos agones. 2:376
Priusquam te formarem. 2:413
Prope est ut veniat. 1:162
Propter nimiam. 2:400
Propter testamentum. 2:656
Propter veritatem. 1:*97, 2:*97
Pulchra facie. 1:509
Quadraginta dies. 1:269
Quæ est ista. 1:436, 2:505
Quædam die. 1:425
Quam magna multitudo. 2:228
Quare detraxistis. 2:244
Quatuor vecta. 1:633, 2:325
Quem dicunt homines. 2:434
Quem vidistis. 1:202
Qui bene præsunt. 1:481
Qui cum audissent. 1:427
Qui custodiebat. 1:331
Qui Lazarum. 1:*125 2:*133
Qui manducat. 2:216
Qui me dignatus. 1:565
Qui operatus est. 2:439
Qui persequebantur. 1:321
Qui sunt isti. 1:*36, 2:*36
Qui venturus est. 1:161
Qui vicerit. 1:462
Quid est quod. 2 Sup 24
Quid sunt plagæ. 1:685 & 677
Quis Deus magnus. 2:190
Quis es tu. 1:560
Quis igiter ille. 1:300
Quo progrederis. 2:494
Quodcumque ligaveris. 2:435
Quomodo fiet istud. 1:621, 2:321
Quoniam circumdederunt. 1:677
Radix Iesse. 1:178
Raymundum virgo. 1:531
Raymundus ortu. 1:528
Raymundus pauper. 1:532
Recessit pastor. 1:398
Refulsit sol. 2:255
Regali ex progenie. 1:*17, 2:*17
Reges Tharsis. 1:231
Regnum mundi. 1:*93, 2:*93
Reguievit arca mense. 1:269
Remansit puer Iesus. 2 Sup 17
Repleatur os meum. 2:233
Repleti sunt omnes. 2:172
Reposita est mihi. 2:441
Res agitur digna. 1: 641, 2:329
Respexit Elias. 2:208

Respha, crucifixis. 1:721
Respondit angelus. 2:597
Responsum accepit. 1:554
Revelabunt cæli. 1:369
Revertenti Abram. 1:277
Rex noster adveniet. 1:155
Rogavi Dominum meum. 1:444
Rorate cæli desuper. 1:620
Sacerdotes Dei. 2:655
Sacram præsentis ... alacri. 1:606
Sacram præsentis ... humili. 1:514
Salvatorem expectamus. 1:143
Salve crux. 1:417
Salvum em fac. 1:342
Sancta et immaculata. 1:204, 2:554
Sancte Dei pretiose. 1:455, 2:464
Sancte N. Christi. 1:*84, 2:*84
Sancte Paule. 1:545, 2:445
Sancti mei. 1:*69, 2:*69
Sancti tui. 1:*63, 2:*63
Sancti viri. 1:581
Sanctificamini filii. 1:188
Sanctificamini hodie. 1:187
Sanctus Vincentius. 1:515
Sapientia atque. 1:628, 2:363
Sapientiam ipsorum. 2:659
Saulus adhuc spirans. 1:539
Scholas Thomæ. 1:586
Scimus quoniam. 2 Sup 40
Scindite corda vestra. 1:289
Scio cui credidi. 2:440
Secundum expectationem. 1:572
Senex puerum portabat. 1:556
Seniores populi. 1:369
Sensit igitur. 2:527
Septies in die. 1:100
Sepulto Domino. 1:395
Sertum gestans. 1:587
Servus Dei Nicolaus. 1:430
Servus tuus. 1:94
Si bona sucepimus. 2:242
Si consistant. 2:346
Si consurrexistis. 2:125
Si Dominus Deus. 1:301
Si enim non abiero. 2:156
Si ministratio. 2:485
Si oblitus fuero. 2:138
Sicut cedrus exaltata. 2:505
Sicut dilexit me. 2:405
Sicut mater. 1:152
Sicut ovis. 1:389
Sidus missum Thomæ. 1:585
Signum magnum ... Induit. 2:590, 2 Sup 7
Simeon iustus. 1:553
Simon Petre. 2:427
Simon, Simon. 1:651
Sint lumbi vestri. 1:*88, 2:*88
Solem iustitiæ. 2:553
Solemnitas gloriosæ. 2:*13
Solemnitas tua. 2:*13
[Solemnitas] tua. 1:*13
[Solemnitatem] gloriosæ. 1:*12
Specie tua. 1:*98, 2:*98
Spem in alium. 2:250
Spendida facta. 1:322
Sperent in te. 1:494
Spes mea Domine. 1:86
Spina carens flos. 2:382
Spiritus Domini. 2:181
Spiritus meus. 2: Supp. 7
Spiritus Sanctus procedens. 2:172
Spiritus Sanctus replevit. 2:184
Sponsabo te mihi. 1:572
Spretis honorum. 1:527
Statuet filios. 2:346
Statuit Dominus. 2:230
Stella quam viderunt. 1:240
Stephanus autem. 1:449
Stephanus servus. 1:452
Stetit angelus. 2:574
Stetit Moyses. 1:320
Stirps Iesse. 1:*1
Stolam iucunditatis. 1:*51, 2:*51
Strinxerunt corporis. 2:497
Stupebant omnes. 2 Sup 22
Sub altari Dei. 1:469
Sub throno Dei. 1:474
Sui nominis præconem. 2:519
Sumite psalterium. 2:585
Summæ Trinitati. 2:196
Summe Dei confessor Raymunde. 1:533
Summe Dei Confessor Nicolæ. 1:429
Summus parens. 1: 636
Super muros. 2:259
Super salutem ... dilecta es. 2:506
Super salutem ... dilexi. 2:240
Surexit Dominus. 2:122
Surge et accipe. 1:598, 2:349
Surge, iluminare. 2:481
Surge, Petre. 2:432
Surge, propera. 2:591
Surgens Iesus. 2:120
Surrexit pastor. 2:126
Suscipe verbum. 2:314
Suscipiens Iesum. 1:555
Suscitavit Dominus. 1:486
Suspice verbum. 1:618
Sustinuimus pacem. 2:260
Tamquam ad latronem. 1:382
Tanto tempore. 2:367
Te sanctum Dominum. 2:580
Tempus est. 2:641
Tenavit Deus Abraham. 1:280
Tenebræ factæ. 1:383

Terribilis est locus.	2:290	Verbera carnificum.	1:*64, 2:*64
Tibi laus.	2:195	Verbum caro factum.	1:210
Tolle arma tua.	1:298	Verbum Dei.	2:533
Tollite hic vobiscum.	1:313	Verbum iniquum.	2:241
Tollite iugum meum.	1:*28, 2:*28	Verbum vitæ.	2:469
Tota die contritatus,	1:332	Videbant omnes.	1:449
Tradiderunt corpora.	1:*60, 2:*60	Videbunt Gentes.	1:176
Tradiderunt me.	1:388	Videns crucem.	1:420
Transite ad me.	2 Sup 4	Videns Iacob.	1:309
Tria sunt munera.	1:242	Videns Iesus.	2:452
Tribularer si nescirem.	1:291	Videntes Ioseph.	1:308
Tribulationem.	1:497	Videntes stellam.	1:241
Tristis est anima.	1:357	Video speciosam.	2:504
Tristitia vestra.	2:*120	Viderunt te aquæ.	2:139
Tu, Domine.	2:602	Videte qualem.	2:482
Tu es pastor.	2:432	Vidi coniuncto.	1:*31, 2:*31
Tu es vas electionis.	1:545, 2:444	Vidi Dominum.	2:257
Tu gloria Ierusalem.	2:589	Vidi Ieruslæm.	2:135
Tu vero invisibilia.	2:527	Vidi portam.	2:134
Tua est potentia.	2:253	Vidi prævaricantes.	1:576
Tuam crucem.	2:565	Vidi speciosam ascendentem.	2:587
Tuam sindonem.	1:685	Vidi speciosam sicut.	1:435
Tulerunt Dominum.	2:123	Vidi sub altari Dei.	1:474
Tulerunt tunicam.	1:687	Vidimus Iesum.	1:697
Tulit ergo Dominus.	1:262	Vidisti Domine.	1:560
Ubi est Abel.	1:264	Vincentium doctorem.	1:641, 2:330
Ubi introieris domum.	2:639	Vinea mea electa.	1:379
Ultimo festivitatis.	2:176	Vir Dei Antoninus.	2:389
Una hora.	1:368	Vir inclytus.	1:522
Unus ex vobis.	1:364	Virginem castam.	2:335
Unus militum.	1:672	Virgo flagellatur.	1:408
Unus panis.	2:217	Virgo gloriosa.	2:676
Ut adiustitiam.	1:482	Virgo Israel.	1:181
Utinam appenderentur.	2:243	Virgo parens.	1:*118, 2:*125
Vade, Anania.	1:542	Viri Galilæi.	2:151
Valde honorandus.	1:459	Viri sancti gloriosum.	1:*60, 2:*60
Vantitatem proterens.	1:529	Viri sancti maiores.	2 Sup 35
Velociter exaudi.	2:236	Virtute magna.	2:*117
Velum templi.	1:378	Vitam Catharinæ.	1:629, 2:359
Venea mea electa.	1:660	Vivit ipse Dominus.	2:599
Veni de Libano.	2:549	Vocavit nos Deus.	2:489
Veni, Domine.	1:163	Volebat enim conferenti.	2:523
Veni, electa mea.	1:*102, 2:*102	Volens Noe scire.	1:270
Veni in altitudinem.	1:653	Vos estis lux.	1:*32, 2:*32
Veni, sponsa Christi.	1:*96, 2:*96	Vos qui aliquando.	1:706
Venit Michæl.	2:577	Vox in excelso.	1:718
Verba perennis.	1: 639	Vuleraverat charitas.	2:532

PSALMI ET CANTICA

1	1:28, *76; 2:27, 148, 205, *76	7	1:30; 2:29
2	1:28, 194, *77; 2:28, *77	8	1:31, *5, *82; 2:30, 148, *5, *82
3	1:29, *78; 2:28, *78	9	1:32; 2:31
4	1:*80, 130; 2:*80, 105, 205	10	1:34, *48; 2:33, 148, *48
5	1:*81. 2:*81	11	1:35; 2:24
6	1:29; 2:29	12	1:35; 2:24

13	1:35; 2:35
14	1:36, *49, *61, *85; 2:35, *49, *61, *85
15	1:38, *61; 2:36, 206, *61
16	1:39; 2:37
17	1:40; 2:38
18	1:44, 197, *6; 2:41, 149, *6
19	1:45; 2:43, 209
20	1:45, *50, *85; 2:43, *50, *85
21	1:70; 2:54
22	1:72; 2:56, 210
23	1:72, *7, *62, *86; 2:56, *7, *62, *86
24	1:73; 2:57
25	1:74; 2:58
26	1:376, *126; 2:*134
27	2:398
28	1:228; 2:480
29	1:397; 2:155
30	1:130; 2:105
31	2:657
32	1:*65; 2:*65
33	1:*26, *66; 2:*26, *66
37	1:379
39	1:381, *129; 2:*137
40	1:*131; 2:*139
41	1:*132; 2:211, *140
42	1:402; 2:213
44	1:196, *10; 2:*10
45	1:229, *11, *68; 2:*11, *68
46	1:230, *46; 2:*29
47	1:199; 2:165
49	1 Sup 19
50	1:49
53	1:76; 2:60
58	1:384
60	1:*30; 2:*30
62	1:53; 2:48
63	1:*31; 2:*31
64	1:*136;2:*144
65	1:232; 2:563
66	1:53; 2:48
67	2:166
68	1:352
69	1:354
70	1:355
71	1:200, 233, 358; 2:191
72	1:360
73	1:361
74	1:365, *33; 2:*33
75	1:366; 2:483
76	1:367
80	2:214
81	1 Sup 23
83	2:215
84	1:202; 2:295
85	1:234; 2:404
86	1:238, *12; 2:*12
87	1:386
88	1:204, 2:486
89	1:370
90	1:130; 2:105
91	2:646
92	1:52; 2:47
93	1:387
94	1:2-21, 237; 2:2-21
96	1:207, 239, *14, *15, *34; 2:*14, *15, *34
96	1:240
97	1:208, *16; 2:*16
98	1:*35; 2:*35
99	1:52; 2:47
102	1:610; 2:158
103	2:169
109	1:104; 2:79
110	1:104; 2:79
111	1:105; 2:80
112	1:102; 2:77
113	1:114; 2:90
114	1:110; 2:85
115	1:106; 2:81
116	1:102; 2:77
117	1:50
118.1	1:76; 2:61
118.2	1:82; 2:66
118.3	1:89; 2:70
118.4	1:95; 2:74
119	1:110; 2:86
120	1:111; 2:86
121	1:105; 2:81
122	1:119; 2:94
123	1:119; 2:94
124	1:120; 2:95
125	1:107; 2:82
126	1:106; 2:81
127	1:121; 2:96
128	1:121; 2:96
129	1:111; 2:86
130	1:122; 2:97
131	1:112
132	1:122; 2:97
133	1:131; 2:106
134	1:123; 2:87, 98
135	1:124; 2:99
136	1:125; 2:100
137	1:112; 2:87
138	1:107; 2:82
139	1:108; 2:83
140	1:109; 2:84
141	1:110; 2:85
142	1:390
143	1:127; 2:102
144	1:128; 2:103
145	1:102; 2:77
146	1:103; 2:78
147	1:103; 2:79
148	1:55; 2:50

149	1:55; 2:50	Hab 3:2-19 (Domini audivi)	1:392
150	1:56; 2:51	Is 38:10-20 (Ego Dixi)	1:*137, 403; 2:*145
		Lc 1:46-55 (Magnificat)	1:118; 2:93
Dan 3:52-57 (Benedicite)	1:54; 2:49	Lc 1:68-79 (Benedictus)	1:59
Ex 15:1-18 (Cantemus Domino)	1:371	Lc 2:29-32 (Nunc Dimitis)	1:134; 2:110

MISCELLANEA

Credo: Quicumque Vult	1:77; 2:62	Prosa: Inviolata	1:550
Preces Litanicæ (In Parasceve)	1:394	Versus: Requiem.	1:*137; 2:*148
Preces Litanicæ (In Cena Domini)	1:373		

CELEBRATIONES LITURGICÆ

Agatha, V., M.	1:558	Transfiguratio	2:478
Agnes, V., M.	1:503	Vulneres	1:693
Agnes de Monte Politiano, V., O.P.	2:335	Innocentes, M.	1:468
Andrea, A.	1:412	Ioannes, A.	1:458
Angeli Custodes	2:595	Ante Portam Latinam	2:380
Antoninus, C., O.P.	2:387	Ioannes Baptista	
Augustinus, E., C., D.	2:523	Decollatio Ioannis Baptistæ	2:538
Conversio Augustini	2:394	Nativitas Ioannis Baptistæ	2:410
Cæcilia, V., M.	2:674	Ioannes et Paulus, M.	2:421
Catherina, V., M.	1:406	Ioseph	1:591; 2:304
Catherina de Ricciis, V., O.P.	1:568	Patrocinium Ioseph	2:342
Catherina Senens., V., O.P.	2:358	Laurentius, M.	2:492
Impressio Stigmatum Catherinæ	1:624	Lucia, V., M.	1:444
Clemens, P., M.	2:683	Ludovicus Bertrandus, C., O.P.	2:621
Crux Domini		Maria, Beata Virgo	
Exaltatio Crucis	2:559	Annunctiatio	1:615
Inventio Crucis.	2:370	Annuntiatione	2:318
Dominicus, Pater Noster, C., O.P.	2:465	Assumptione	2:502
Comm. Dominici in Suriano	2:572	Compassio	1:713
Franciscus, C., O.F.M.	2:606	De Monte Carmelo	2:447
Gabriel, archangel.	1:603; 2:311	Lauret. Domi Translatio	1:433
Gundisalvus, C., O.P.	1:477	Expectatio Partus	1:446
Hyacinthus, C., O.P.	2:511	Immaculata Conceptio	1:433
Iacobus, A.	2:460	Nativitas	2:553
Iesus Christus		Patrocinium	2:673
Nativitas	1:191	Præsentatio	2:673
Epiphania	1:227	Purificatio	1:549
Triduum Paschale	1:351	Rosarium	2:585
Pascha	2:113	Visitatione	2:447
Ascensio	2:145	Maria Magdalene	2:448
Pentecostes	2:163	Martinus, E., C.	2:662
Cor Iesu	2:367	Michæl, archangel.	2:572
Corona	2:380	Apparitio Michælis	2:386
Circumcisio	1:216	Nicolaus, E., C.	1:423
Corpus Christi	2:201	Omnes Fideles Defuncti	2:652
Lancea et Clavi	1:672	Omnes Sancti	2:643
Oratio	1:647	Omnes Sancti O.P.	2:652
Nomen Iesu	1:490	Petrus et Paulus, A.	2:425
Passionis Comm.	1:658	Cathedra Rom. Petri	1:500
Sanguis	1:701	Commemor. Pauli, A.	2:438
Sindonis	1:684	Conversio Pauli	1:537

Petrus ad Vincula 2:461
Petrus Martyr, O.P. 2:351
Translatio Petri Martyris 2:409
Philippus et Iacobus, A. 2:367
Pius V, P., C., O.P. 2:371
Raphæl, archangel. 2:633
Raymundus, C., O.P. 1:525
Rosa a Maria, V., O.P. 2:543
Stephanus, M. 1:447
Inventio Corporis Stephani 2:463
Thomas, A. 1:447
Thomas Aquinas, C., D., O.P. 1:579
Translatio Thomæ Aquinatis 1:548
Trinitas 2:187
Ursula et Soc., V., M. 2:633
Vincentius, M. 1:512
Vincentius Ferrerius, C., O.P. 1:632; 2:324

ANTIPHONARIUM S. ORDINIS PRÆDICATORUM
Pars Prima

INDEX GENERALIS

Clemens Papa XII. *Exponi nobis.*
Vincentius Jandel. *Edito paucis.*

Ordinarium 1
- Modus inchoandi horas 1
- Toni Psalmui 94 (Venite) 2
- Modi cantandi Gloria Patri in fine Responsoriorum 22
- Modi cantandi Benedicamus Domino in Vesperis et Laudibus 23

Officium de Tempore [Psalterium] 25
- Dominica ad Matutinum 25
- Dominica ad Laudes 52
- Ferialibus ad Matutinum et Laudes 60
- Ad Prima Dominicarum 70
- Toni Hymnorum ad Horas Parvas 74
- Ad Prima 76
- Ad Tertiam 82
- Ad Sextam 89
- Ad Nonam 95
- Ad 1 Vespers in Totis dupicibus 102
- Ad 2 Vespers in Dominicis et Festibus 104
- Dominica ad Vesperas 113
- Ferialibus ad Vesperas 118
- Ad Completorium 130

Proprium de Tempore 140
- Dom. 1 Adventus 140
- Dom. 2 Adventus 149
- Dom. 3 Adventus 159
  - Antiphonæ O 166
  - Antiphonæ Laudum post Dec. 16 168
  - Quat. Temp. Adventus 173
- Dom. 4 Adventus 179
  - Vigilia Nativitatis 187
- Nativitas Domini 191
  - Dom. infra Oct. Nativitatis 216
- Circumcisio Domini 216
- Epiphania Domini 227
  - Dom. infra Oct. Epiphaniæ 247
  - Oct. Epiphaniæ 248
- Dominicæ post Oct. Epiphaniæ 251
  - Dom. in Septuagesima 259
  - Dom. in Sexagesima 268
  - Dom. in Quinquagesima 276
- Quadragesima

Fer. IV in Capite Ieiunii 285
1 Dom. Quadragesima 286
2 Dom. Quadragesima 297
3 Dom. Quadragesima 307
4 Dom. Quadragesima 318
Dom. in Passione 329
Dom. in Ramis Palmarum 339
Triduum Paschale 351
In Cena Domini 351
Fer. VI in Parasceve 376
In Sabbato Sancto 394

Propria Sanctorum
Novembris 406
Decembris 423
Ianuarii 477
Februarii 549
Martii 579
Aprilis 624

Festa Dominicæ Passionis 647

Commune Sanctorum *1
B.V.M. *1
Apostolorum et Evangelistarum *25
Unius Martyris *42
Plurimorum Martyrum *56
Unius Confessoris *73
Unius Virgnis *93
Non Virginum *107
In Dedicatione Ecclesiæ *115

B.V.M. in Sabbato *116
Officia Votiva *120
S. Dominici in Fer. III *120
Thomæ in Fer. IV *121
Corporis Christi in Fer. V *121

Officium Defunctorum *123

Errata *140

Supplementum (1870)
Immaculatæ Conceptionis B.M.V. 1
Inventio D.N. Iesu Christi in Medio Doctorum. 13
Translatio S. Catherinæ Senensis 27
Impressio Ss. Stigmatum in Corpore S. Catherinæ 35
Compassio B.M.V. 35
Errata 36

Index compositus ab Fr. Augustino Thompson, O.P., Provinciæ Ss. Nominis Iesu (1997)