ANTIPHONARIUM

JUXTA RITUM

SACRI ORDINIS PRÆDICATORUM

REVERENDISSIMI PATRIS

FR. AL. VINCENTII JANDEL

EJUSDEM ORDINIS

MAGISTRI GENERALIS

JUSSU EDITUM.

PARS SECUNDA.



MECHLINIÆ.

H. DESSAIN, SUCCESSOR P. J. HANICQ,

SUMMI PONTIFICIS, S. C. INDULG. DE PROPAGANDA FIDE ET ARCHIEP. MECHL. TYPOGRAPHI.

MDCCCLXIII.

ANTIPHONARIUM

JUXTA RITUM S. ORDINIS PRÆDICATORUM.

MODUS INCHOANDI HORAS,

EXCEPTO TRIDUO ANTE PASCHA, ET OFFICIO DEFUNCTORUM.

Ad Matutinum præmittitur



℣. DO-MINE labi-a mea a-pe-ries. ℟. Et os-

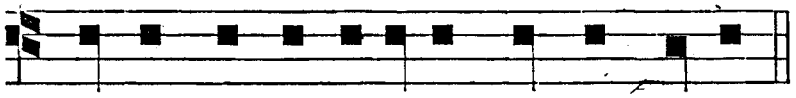

meum annunti-a-bit laudem tuam.

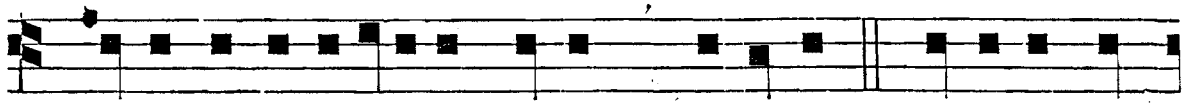

℣. Deus in adjutorium meum † intende. ℟. Domine ad

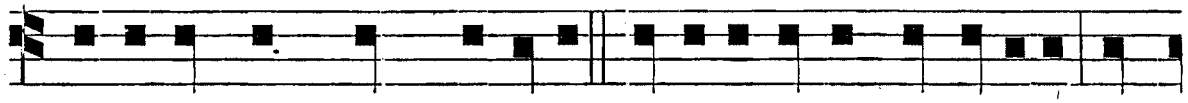

adjuvandum me † festina. Glori-a Patri, et Fi-li-o, et

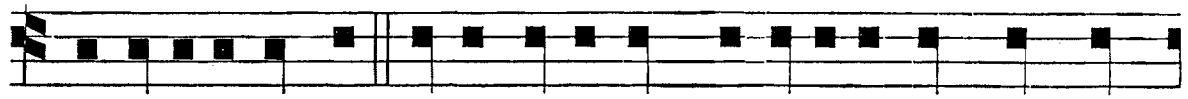

Spiri-tu-i sancto. Sicut e-rat in principi-o, et nunc, et

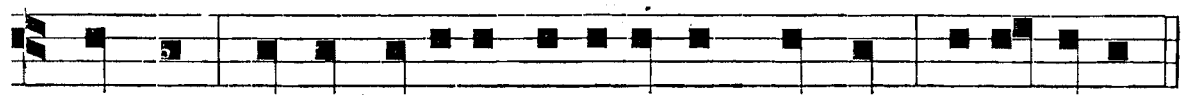

semper, et in sæcula sæculorum. Amen. Al-le-lu-ia.

vel infra Septuag.

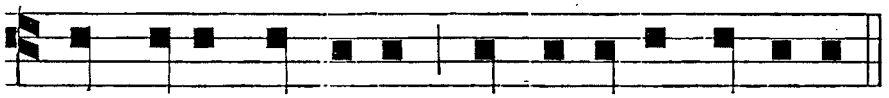

Laus ti-bi, Domine, Rex æternæ glori-æ.

Ante Laudes sic dicitur

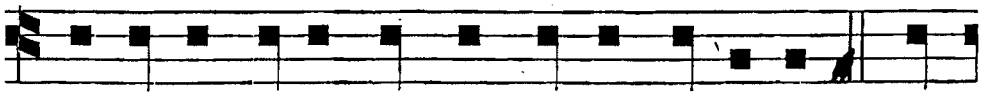

℣. Excelsus super omnes gentes Dominus. ℟. Et

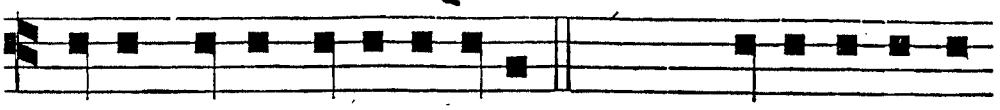

super cœlos glori-a ejus. *Deinde* Deus in adjut. *ut sup.*

Ad Completorium, cæteris præmissis, sic inchoatur

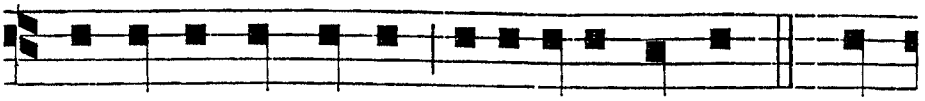

℣. Converte nos Deus salutaris noster. ℟. Et

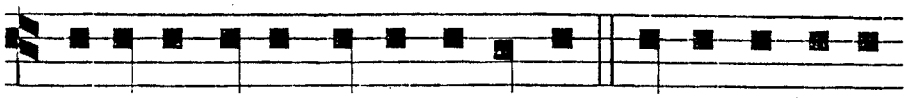

averte iram tuam a nobis. Deus in adjut. *ut supra.*

PSALMI VENITE I. TONUS.

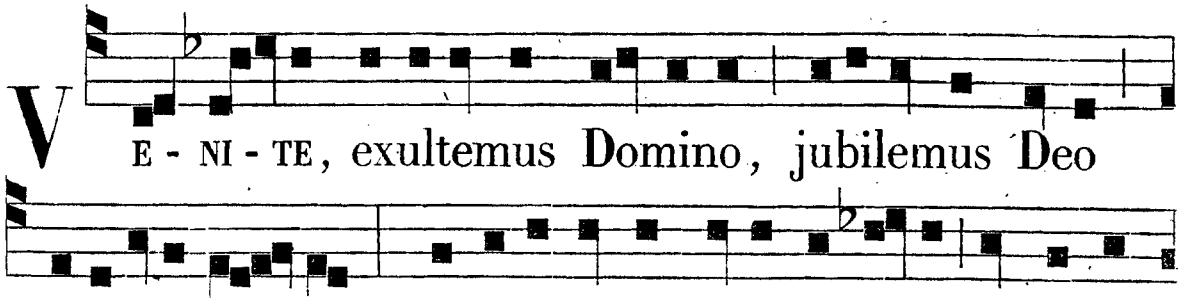

V E - NI - TE, exultemus Domino, jubilemus Deo

salutari nos - tro : præoccupemus faci-em e-jus in confes-

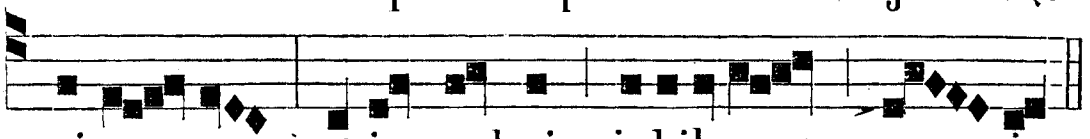

si-o ne, et in psalmis jubilemus e - i.

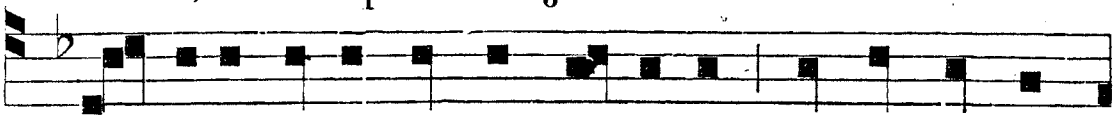

Q UO - NIAM Deus magnus Dominus, et Rex magnus

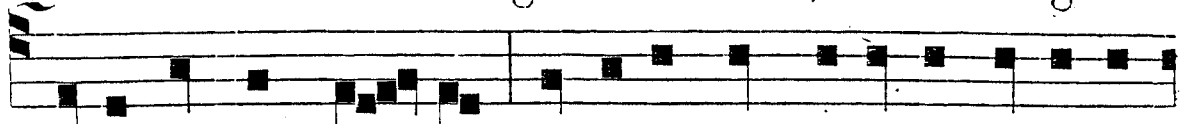

super omnes De - os; quoniam non repellet Dominus

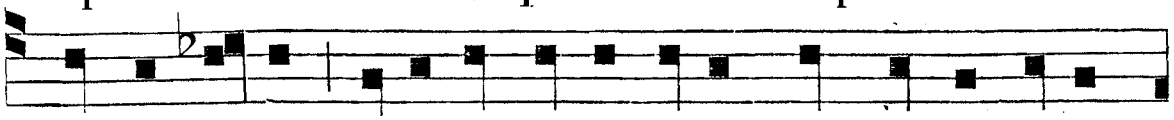

plebem su-am : quia in manu e-jus sunt omnes fines

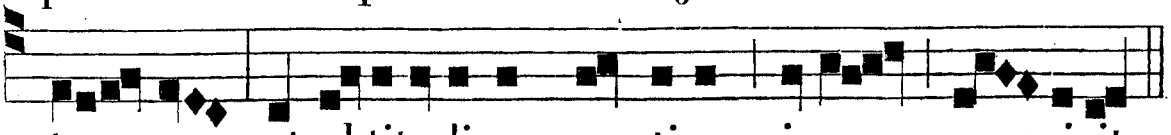

ter - ræ, et al-titudines montium ipse conspicit.

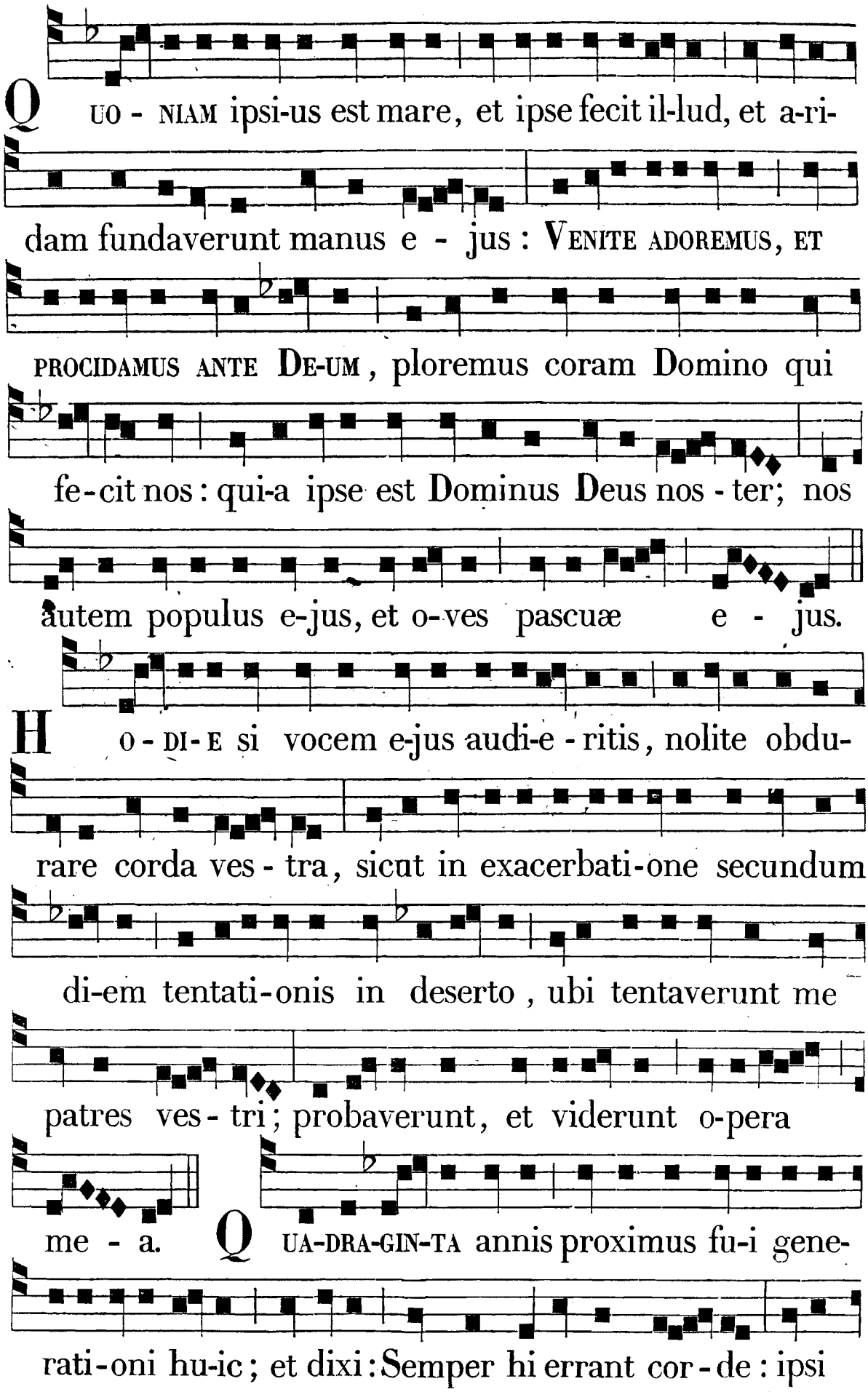
QUO - NIAM ipsi-us est mare, et ipse fecit il-lud, et a-ri-
dam fundaverunt manus e - jus : VENITE ADOREMUS, ET
PROCIDAMUS ANTE DE-UM, ploremus coram Domino qui
fe-cit nos : qui-a ipse est Dominus Deus nos - ter; nos
autem populus e-jus, et o-ves pascuæ e - jus.
HO - DI - E si vocem e-jus audi-e - ritis, nolite obdu-
rare corda ves - tra, sicut in exacerbati-one secundum
di-em tentati-onis in deserto, ubi tentaverunt me
patres ves - tri; probaverunt, et viderunt o-pera
me - a. QUA-DRA-GIN-TA annis proximus fu-i gene-
rati-oni hu-ic; et dixi : Semper hi errant cor - de : ipsi

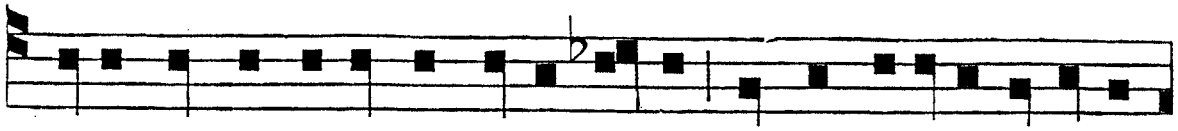

vero non cognoverunt vi-as me-as quibus juravi in i-ra

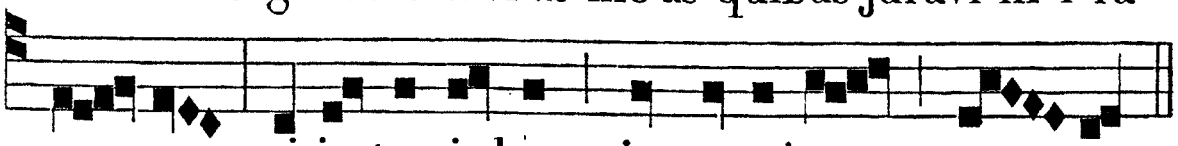

me-a, si in-tro-i-bunt in requi-em me-am.

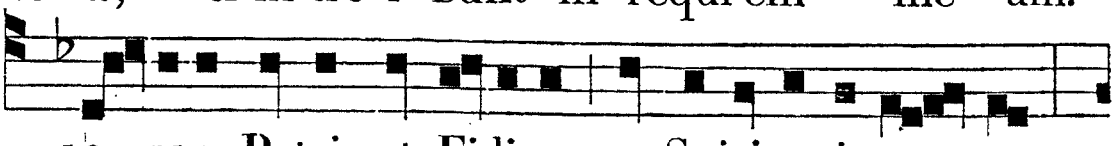

GLO-RI-A Patri, et Fi-li-o, et Spiri-tu-i sanc-to:

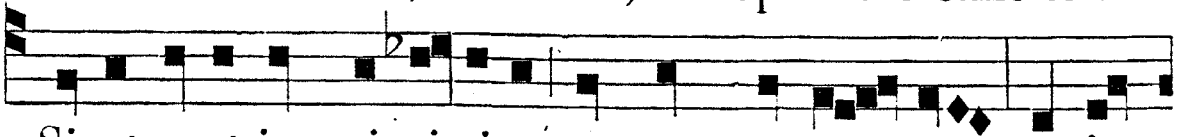

Sicut erat in princi-pi-o, et nunc, et sem-per, et in

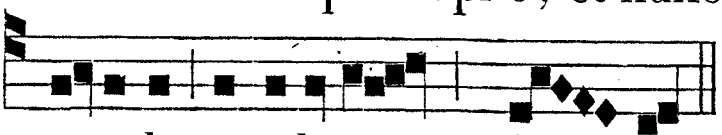

sæcula sæculorum. A-men.

PSALMI VENITE II. TONUS.

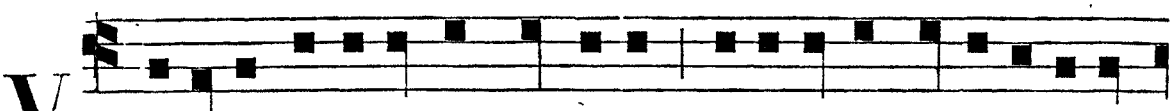

VE-NITE, exultemus Domino; jubilemus Deo saluta-

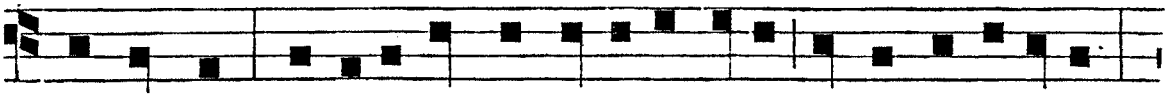

ri nostro: præoccupemus faciem ejus in confessi-o-ne,

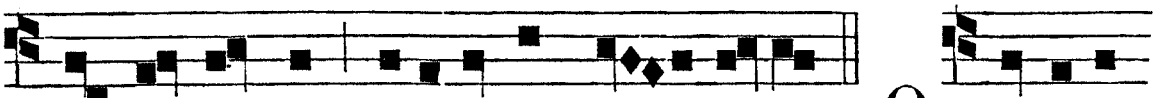

et in psalmis jubilemus e-i. QUO-NIAM

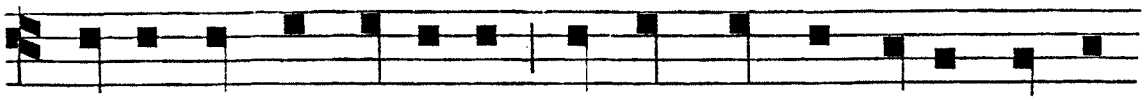

Deus magnus Dominus, et Rex magnus super omnes

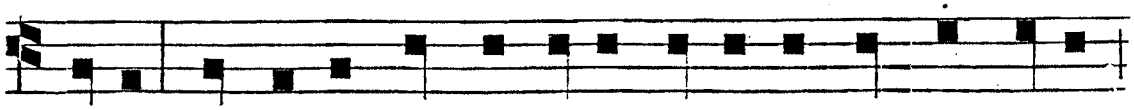

Deos; quoniam non repellet Dominus plebem suam;

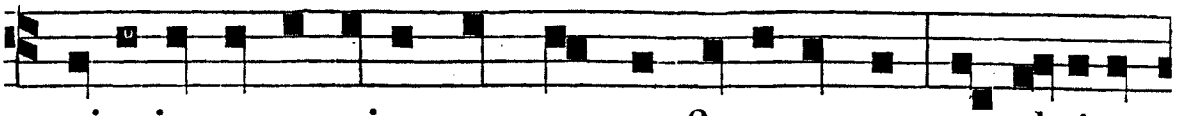

qui-a in manu ejus sunt omnes fines terræ, et al-titu-



dines montium ipse conspicit. Q UO-NIAM

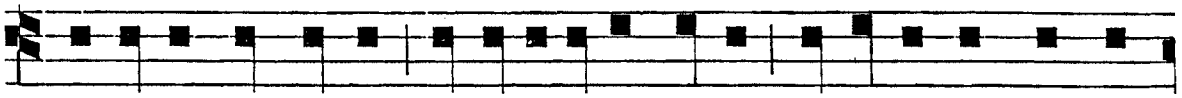

ip-si-us est mare, et ipse fecit illud, et a-ridam funda-

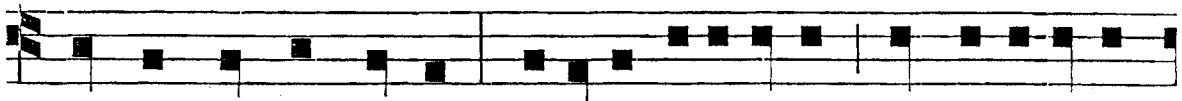

verunt manus e-jus; VENITE, ADOREMUS, ET PROCIDAMUS

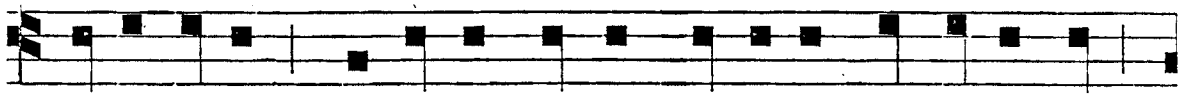

ANTE DEUM, ploremus coram Domino qui fecit nos:



qui-a ip-se est Dominus Deus noster, nos autem populus

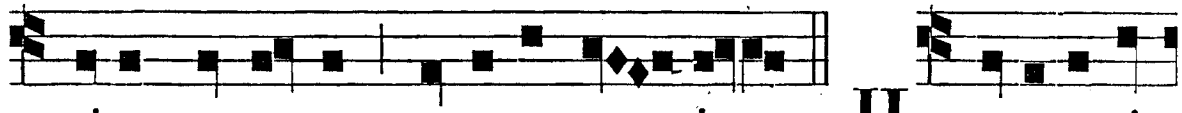

ejus, et o-ves pascuæ e - jus. H O-DI-E si

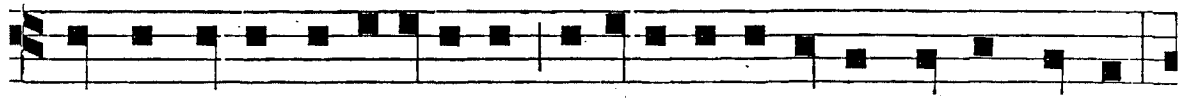

vocem ejus audi-e-ri-tis, nolite obdurare corda vestra,

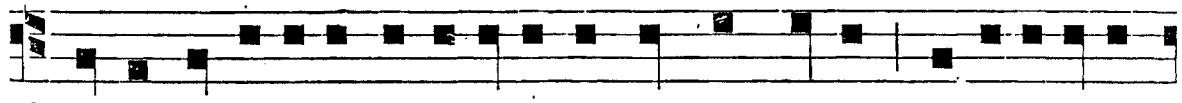

sicut in exacerba-ti-o-ne secundum diem tentati-onis

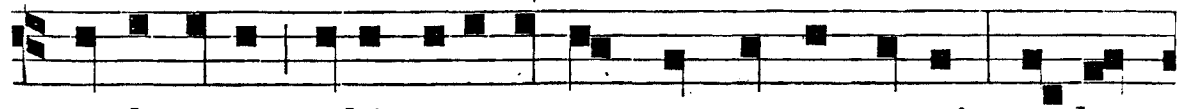

in deserto, u-bi tentaverunt me patres vestri; proba-

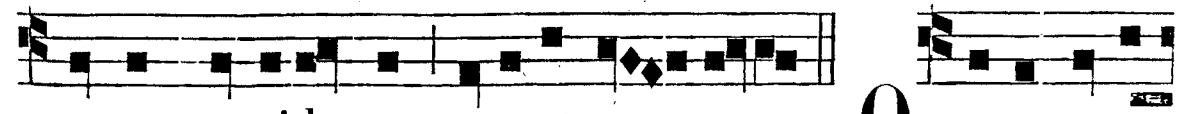

verunt et viderunt o-pera me - a. Q UA-DRAGINTA

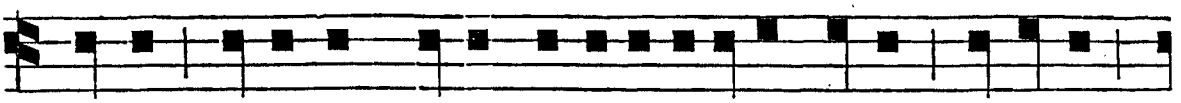

annis proximus fu-i genera-ti-o-ni huic, et dixi:

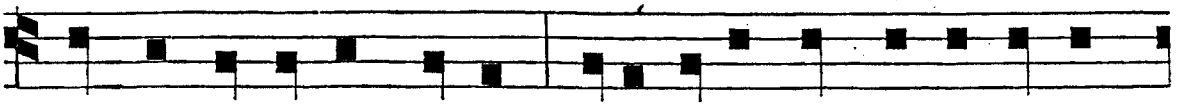

Semper hi errant corde; ipsi vero non cognoverunt

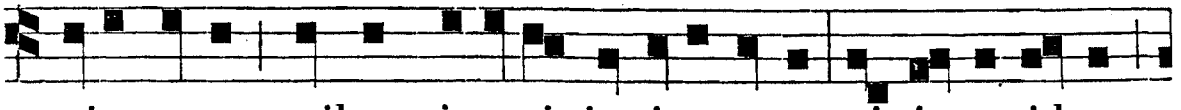

vias meas quibus juravi in i-ra mea, si intro-i-bunt

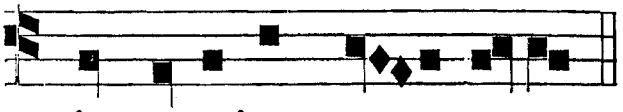

in requiem me - am. G LO-RI-A Patri, et

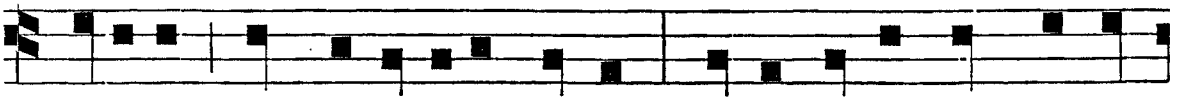

Fili-o, et Spiri-tu-i sancto: Sicut e-rat in princi-

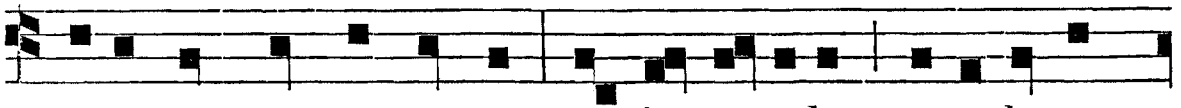

pi-o, et nunc et semper, et in sæcula sæcu-lorum.

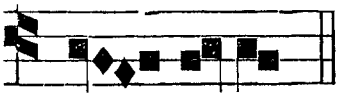

A - men.

PSALMI VENITE III. TONUS.

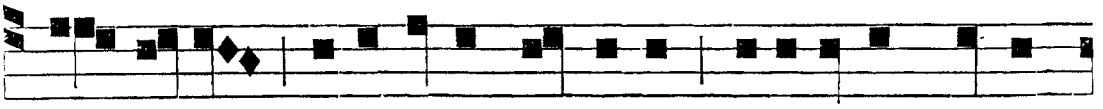

V E - NI-TE, exultemus Domino; jubilemus De-o



salutari nostro: præoccupemus faciem e-jus in con-

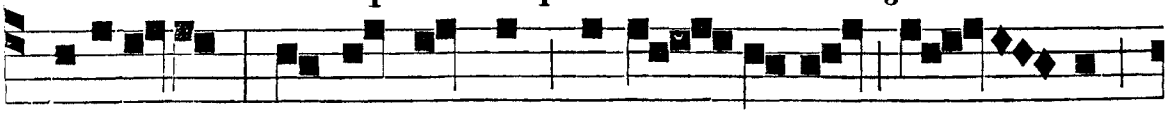

fessio-ne, et in psalmis ju-bi - le-mus e - i.

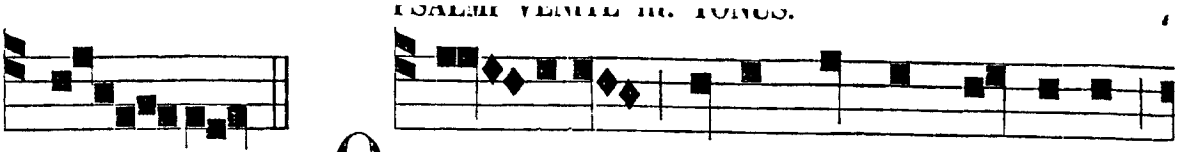

QUO - NI-AM Deus magnus Dominus,

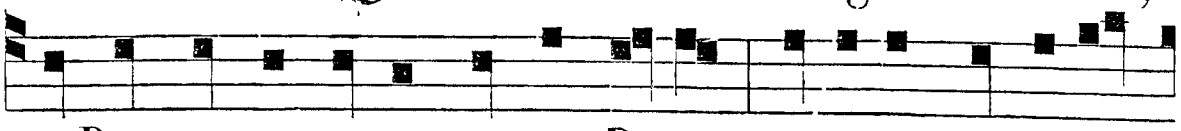

et Rex magnus super omnes De-os; quoniam non repel-

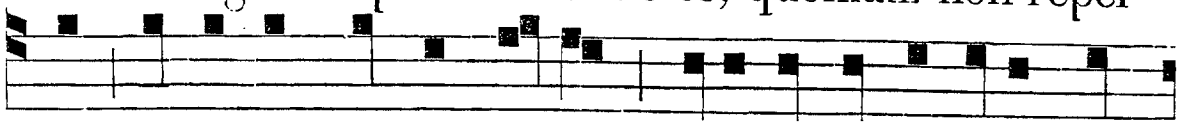

let Dominus plebem su-am : quia in manu ejus sunt

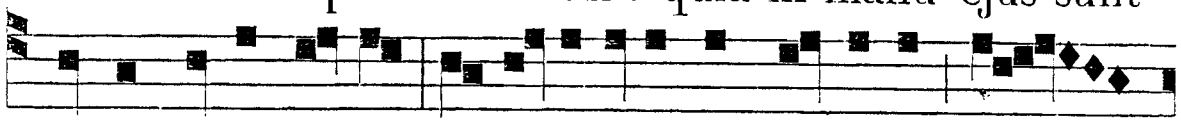

omnes fines terræ, et al-ti-tudines montium ip -

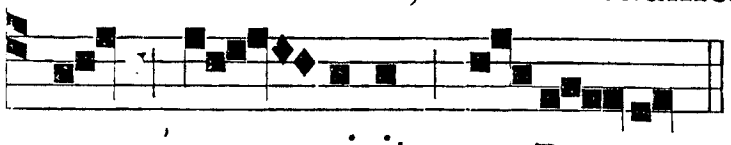

se con - spicit. ℣. QUO - NI-AM

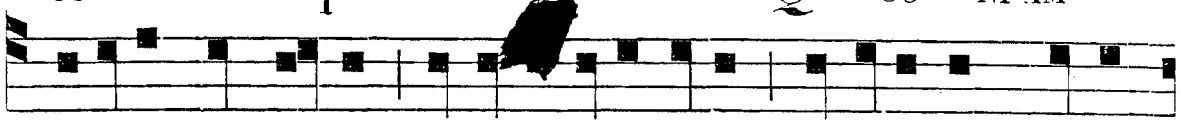

ipsi-us est ma-re, et ipse fecit illud, et a-ridam funda-

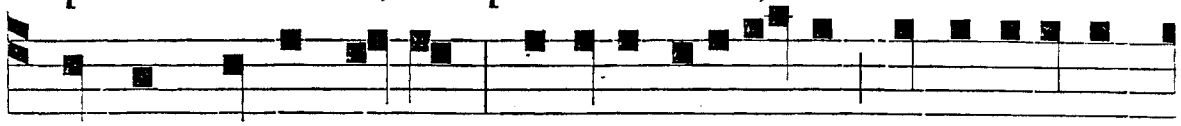

verunt manus e-jus : VENITE ADORE-MUS, ET PROCIDAMUS

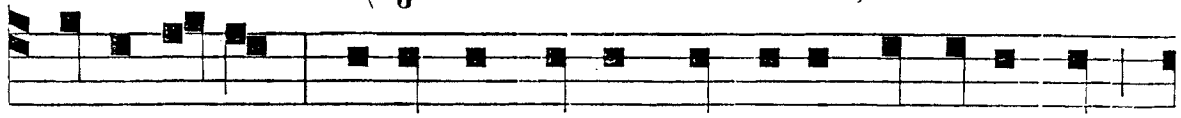

ANTE DE-UM, ploremus coram Domino qui fecit nos;



quia ipse est Dominus Deus noster, nos autem populus

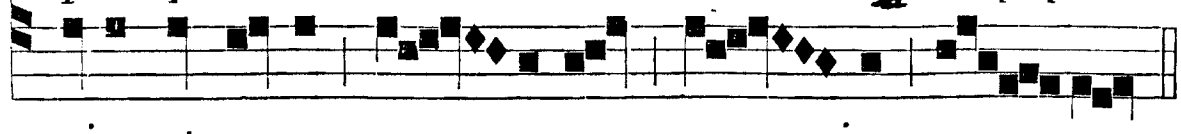

ejus et o-ves pas - cu-æ e - jus.

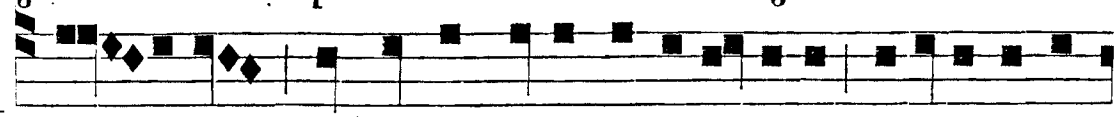

HO - DI-E si vocem ejus audi-e-ritis, nolite obdu-

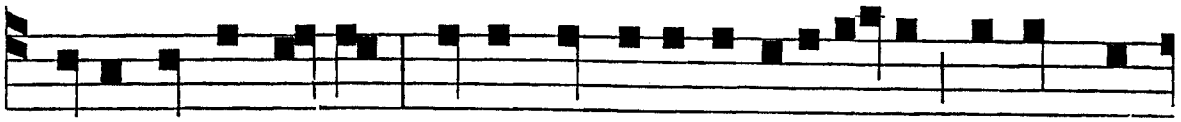

rare corda vestra, sicut in exacerbati-o-ne secundum

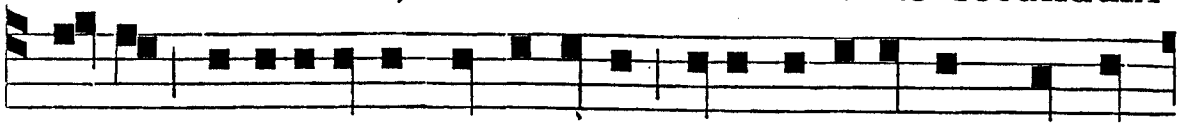

di-em tentati-o-nis in deserto, ubi tentaverunt me pa-

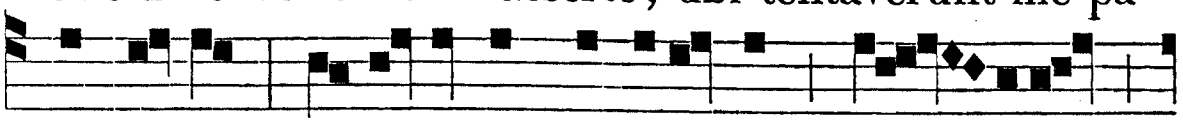

tres vestri; probaverunt et viderunt o - pera

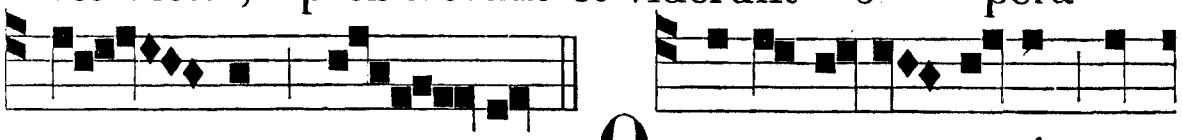

me - a. Q UA-DRAGINTA annis pro-

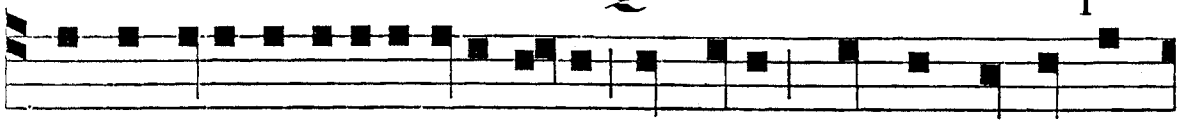

ximus fui generati-oni huic; et dixi: Semper hi errant

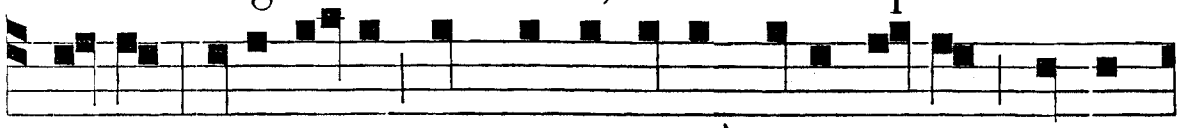

corde: Ipsi ve-ro non cognoverunt vi-as me-as, quibus

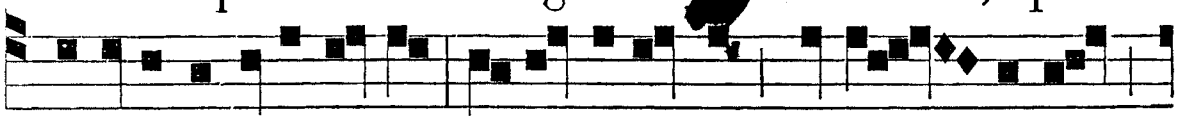

juravi in i-ra me-a, si intro-i-bunt in re - quiem

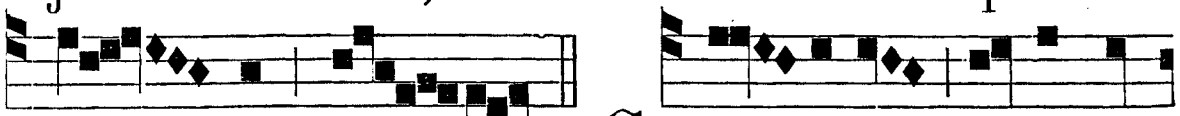

me - am. G LO - RI-A Patri, et

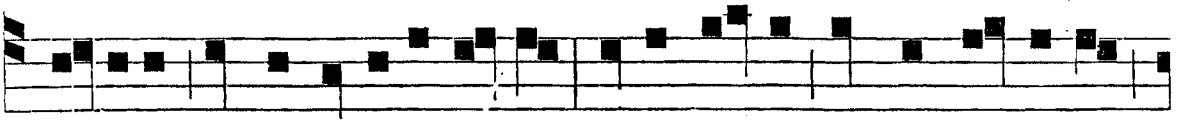

Fi-li-o, et Spiri-tu-i sancto. Sicut e-rat in princi-pi-o,

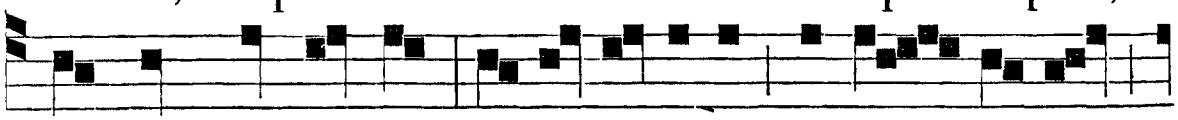

et nunc, et semper, et in sæ-cula sæ-cu - lo-rum.

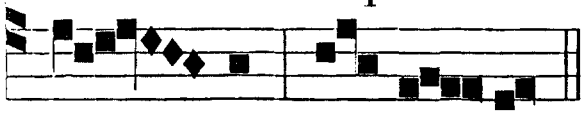

A - men.

PSALMI VENITE IV. TONUS. A.

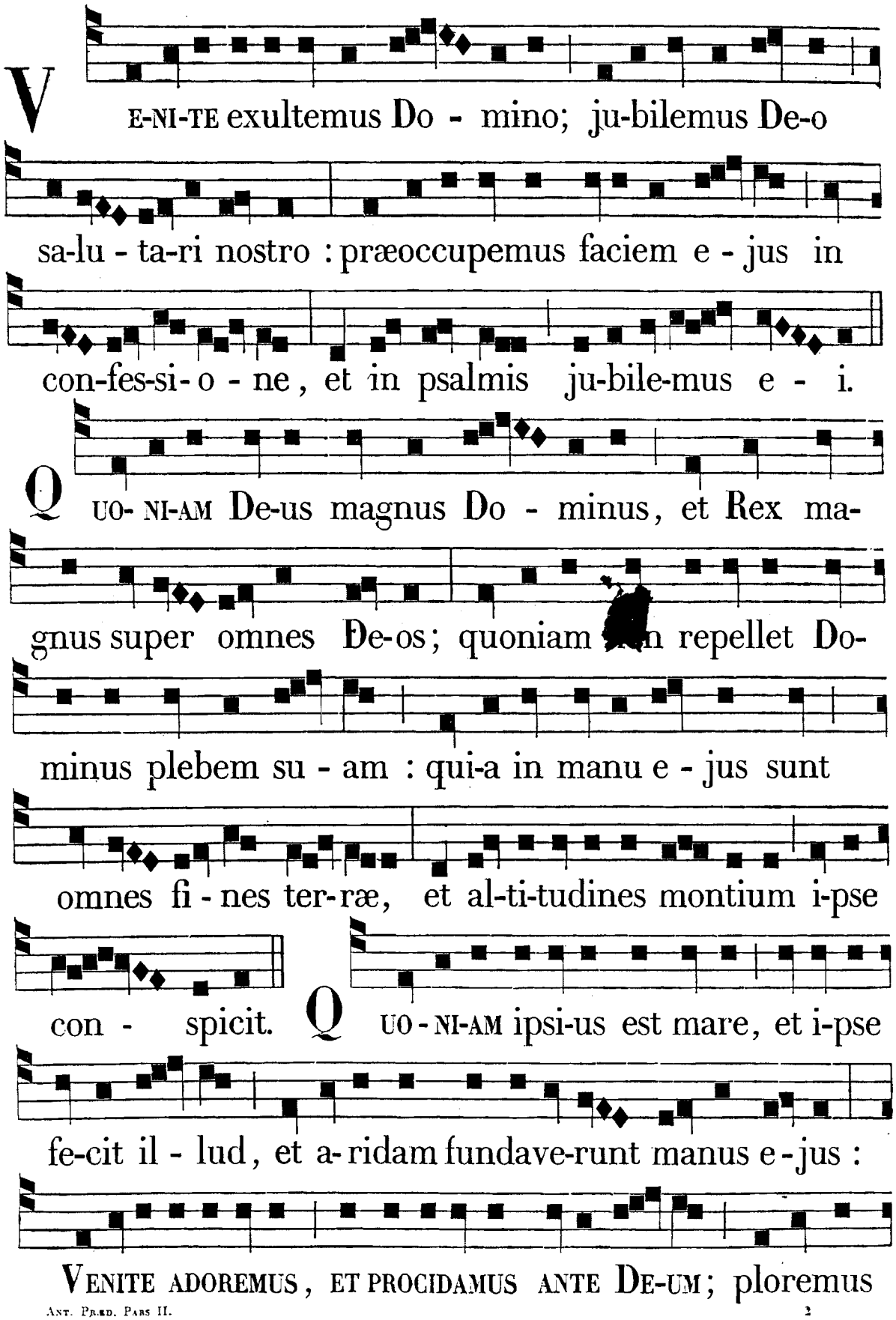

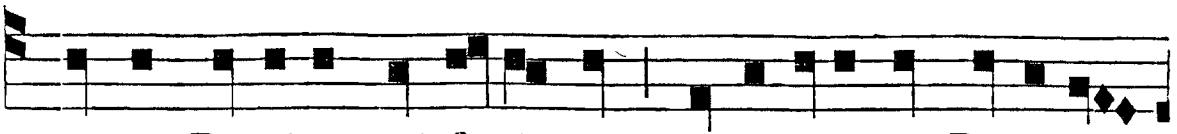

coram Domino qui fe-cit nos : qui-a ipse est Dominus

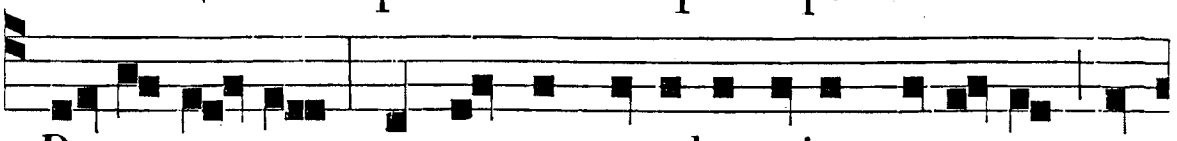

De-us nos-ter ; nos autem populus e-jus, et o- ves pas-

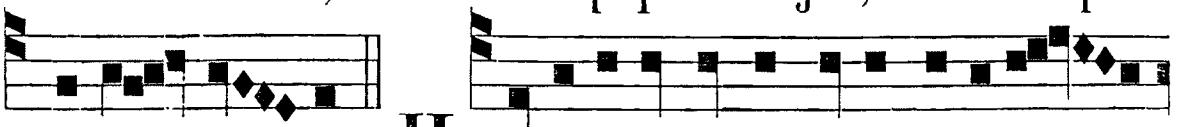

cu-æ e - jus. H O-DI-E si vocem ejus audi-e - ri-



tis, noli-te obdurare corda vestra, sicut in ex-a-cerba-ti-

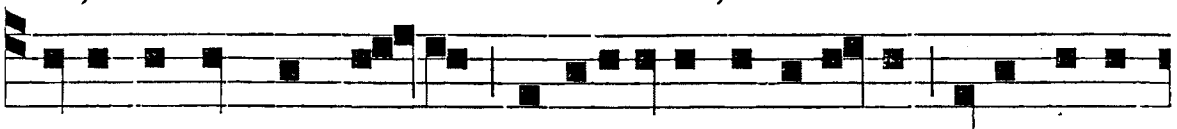

o-ne secundum di-em tentati-onis in deserto, u-bi tenta-

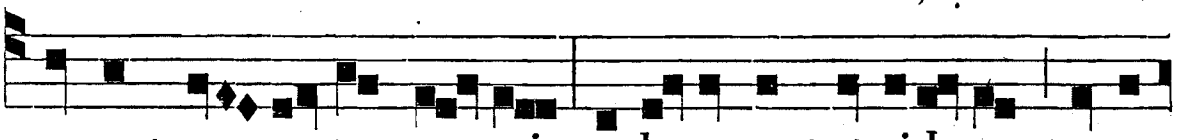

verunt me pa-tres ves-tri; probaverunt et vide-runt o-pe-

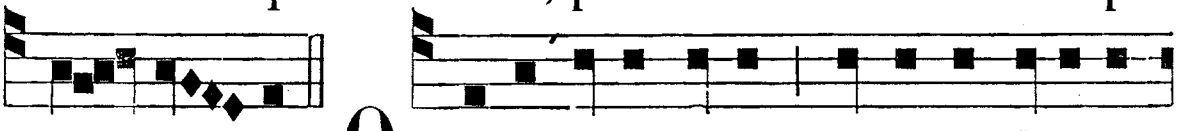

ra me - a. Q UA-DRAGINTA annis proximus fu-i ge-

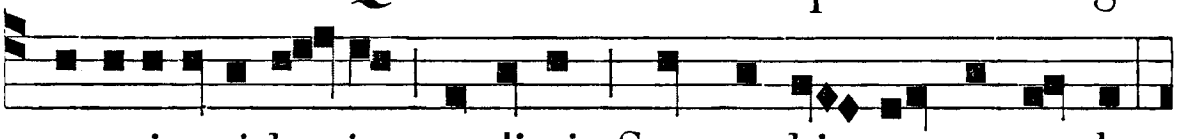

nerati-o-ni hu- ic , et di-xi : Semper hi errant corde;

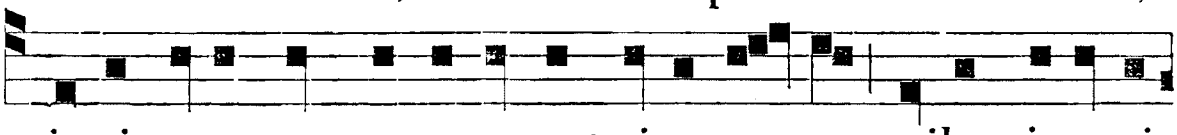

ip-si vero non cognoverunt vi-as me-as quibus jura-vi



in i - ra me-a , si intro-i- bunt in requi-em me- am.

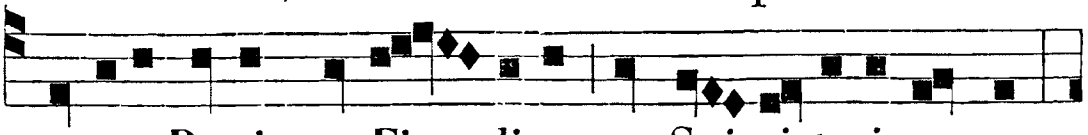

G LO-RI-A Patri , et Fi - li-o , et Spi-ri-tu-i sancto.

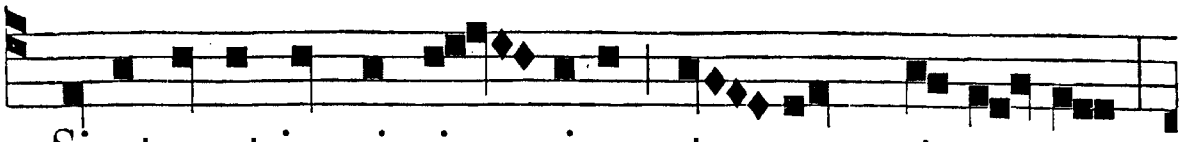

Sicut e-rat in princi - pi-o, et nunc, et sem-per,

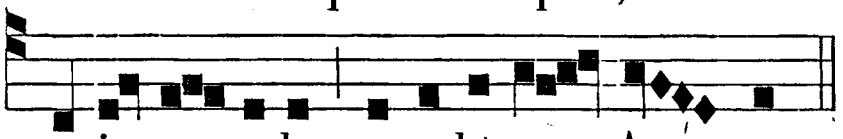

et in sæ-cula sæculo-rum. A - men.

PSALMI VENITE IV. TONUS. B.

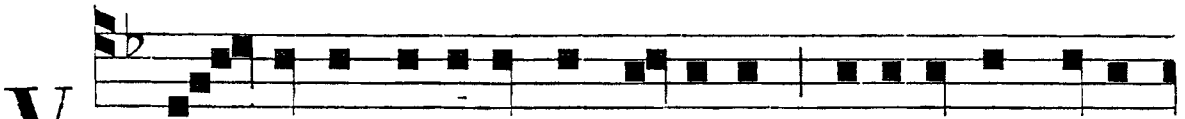

V E - NI-TE, exultemus Domino; ju-bilemus Deo

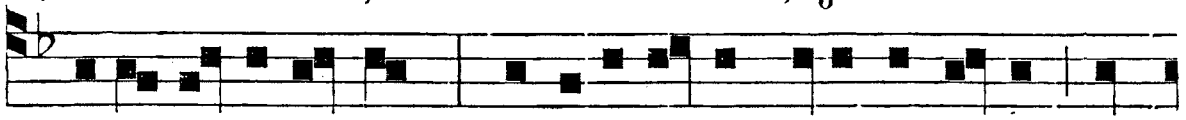

salu - ta-ri no-stro : præoccupemus faci-em e -jus in

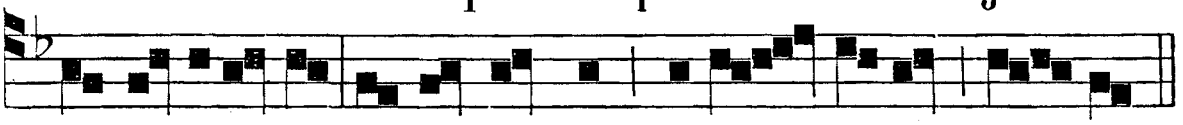

confessi-o - ne, et in psalmis ju-bi - le-mus e - i.

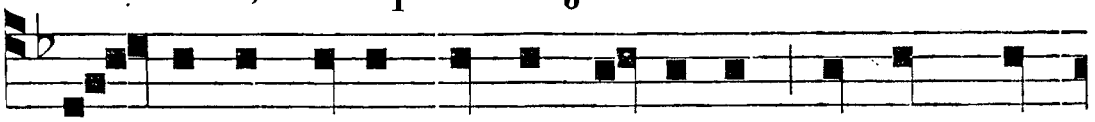

Q UO - ni-am Deus magnus Dominus, et Rex ma-

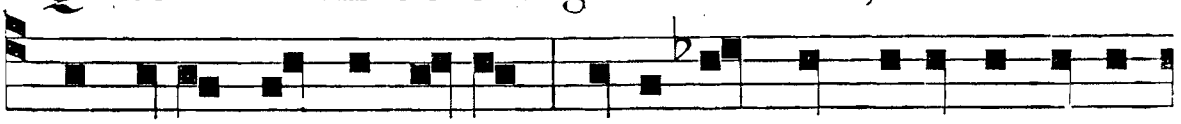

gnus super omnes De-os ; quoni-am non repellet Domi-

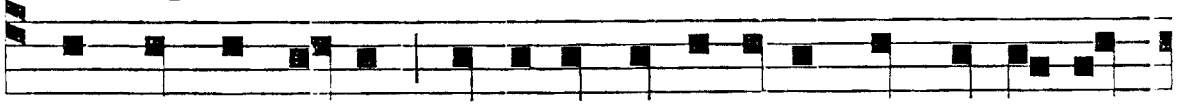

nus plebem su-am : qui-a in manu ejus sunt omnes fi-

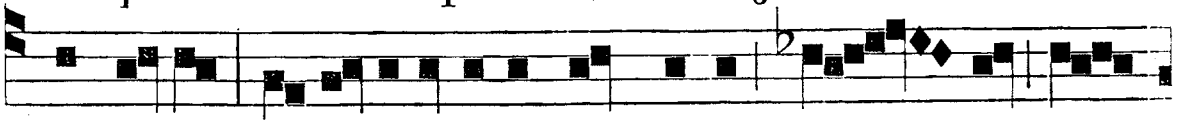

nes terræ, et al-titudines monti-um ip - se con-

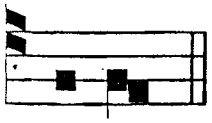

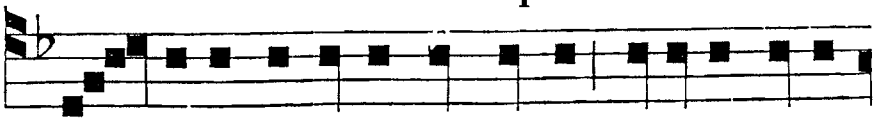

spi-cit. Q UO - NI-AM ipsi-us est mare, et ipse fecit

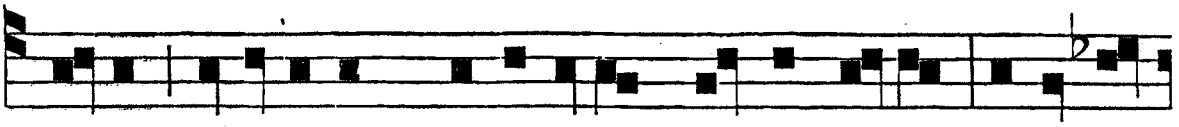

il-lud, et a-ridam fundaverunt manus e- jus: VE-NI- TE



A-DOREMUS, ET PROCIDAMUS ANTE DEUM; ploremus coram

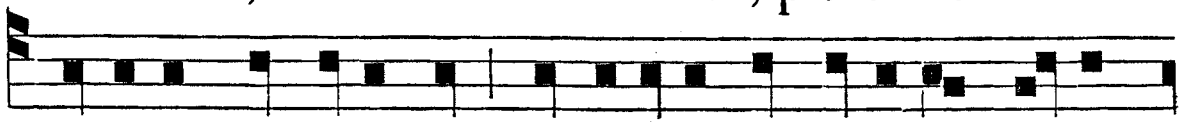

Domino qui fecit nos: qui-a ipse est Dominus De-us

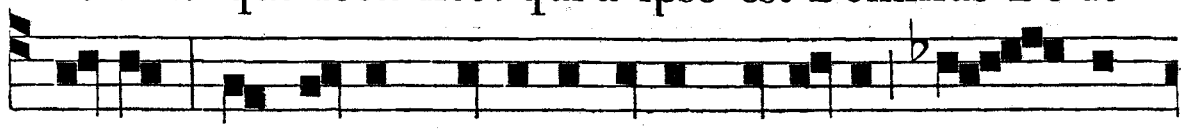

noster; nos autem populus e-jus, et o-ves pas - cu-

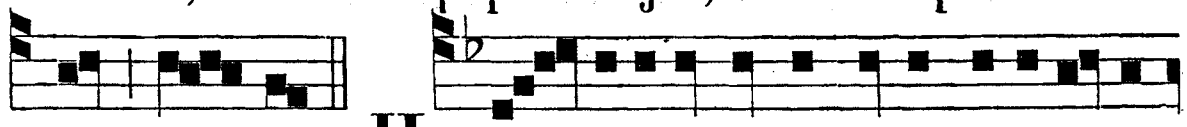

æ e - jus. H O - DI-E si vocem e-jus audi-e- ri-

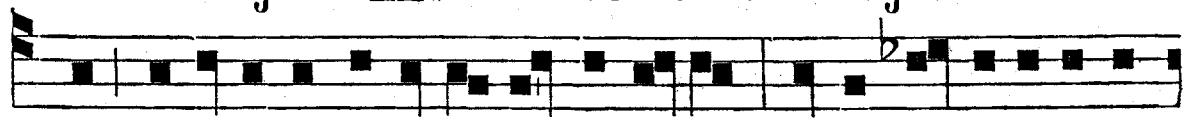

tis, noli-te obdura-re corda vestra, sicut in ex-acerba-

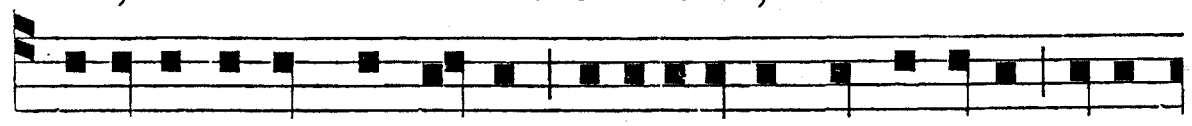

ti-o-ne secundum di-em tentati- o-nis in deserto, u-bi

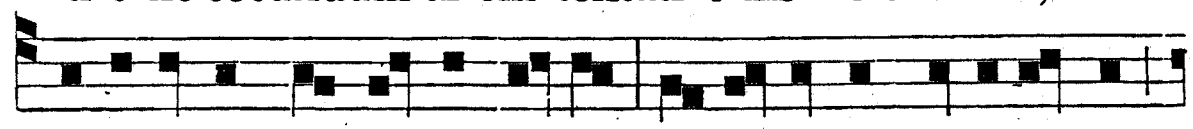

tentaverunt me pa-tres vestri, probaverunt et viderunt

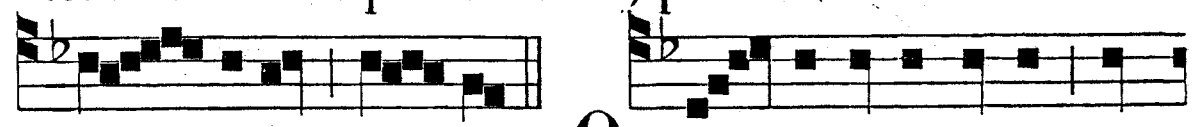

o - pera me - a. Q UA - DRAGINTA annis pro-

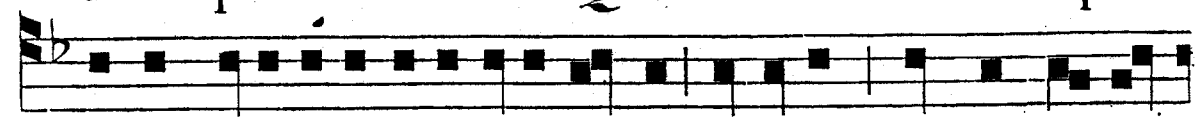

ximus fu-i genera-ti-o-ni hu-ic, et dixi: Semper hi er-

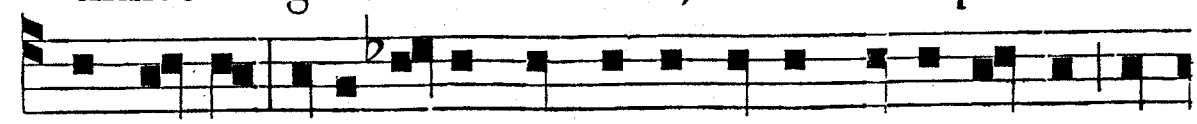

rant corde; ipsi vero non cognoverunt vi-as me-as qui-

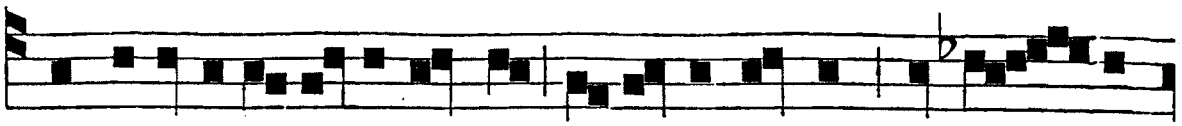

bus juravi in i-ra me-a, si intro-i- bunt in re - qui-

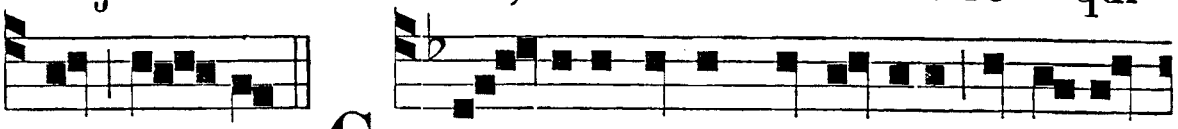

em me-am. GLO - RI-A Patri, et Fi-li-o, et Spiri-



tu-i sancto. Sic-ut e-rat in princi-pi-o, et nunc, et

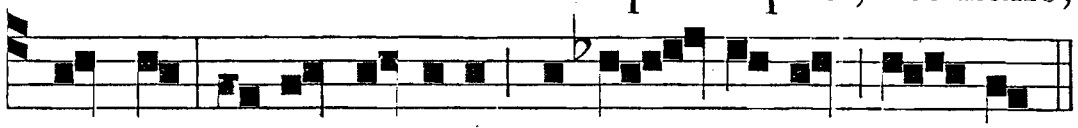

semper, et in sæcula sæ-cu - lorum. A - men.

PSALMI VENITE V. TONUS.

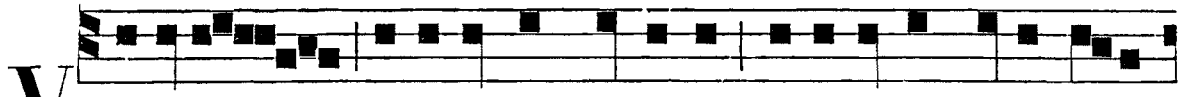

VE-NI-TE, exultemus Domino; jubilemus Deo salu-

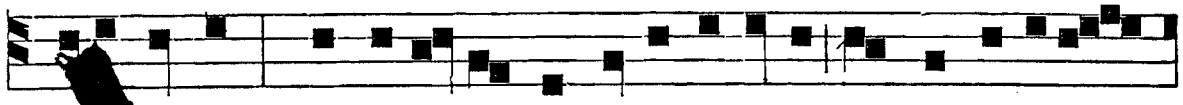

tari nostro: præoccupemus faciem ejus in confessi-o-

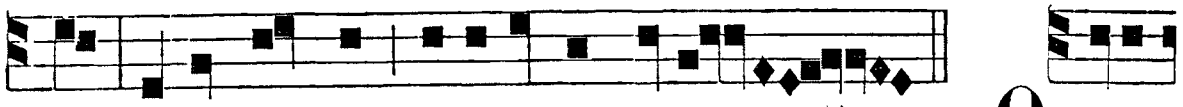

ne, et in psalmis jubilemus e-i. QUONI-

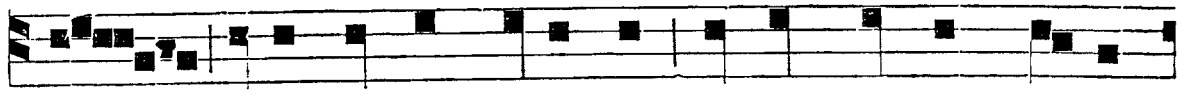

AM Deus magnus Dominus, et Rex magnus super

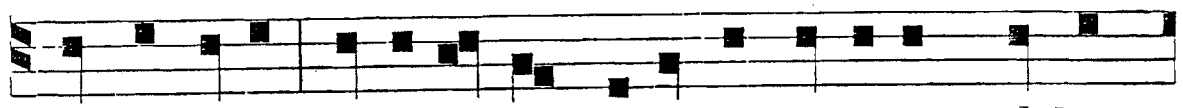

omnes Deos; quoniam non repellet Dominus plebem

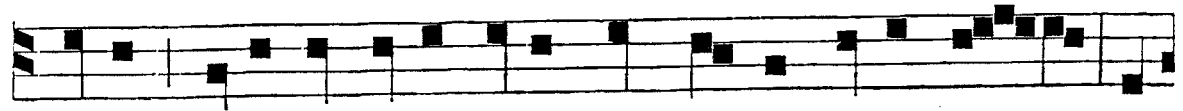

suam: quia in manu e-jus sunt omnes fines ter - ræ, et

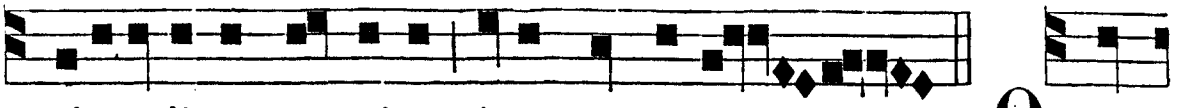

altitudines montium ipse conspicit. QUO-

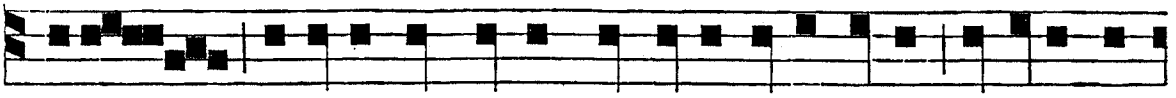

NIAM ipsi-us est mare, et ipse fecit illud, et aridam

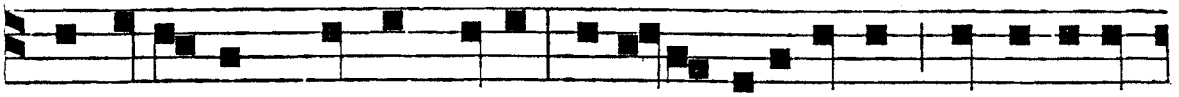

fundaverunt manus e-jus: VENITE ADOREMUS, ET PROCIDA-

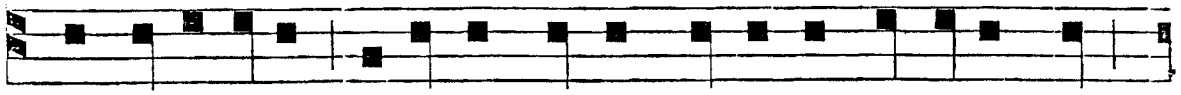

MUS ANTE DEUM; ploremus coram Domino qui fecit nos:

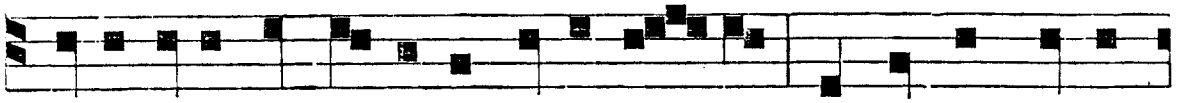

quia ipse est Dominus Deus nos-ter; nos autem popu-

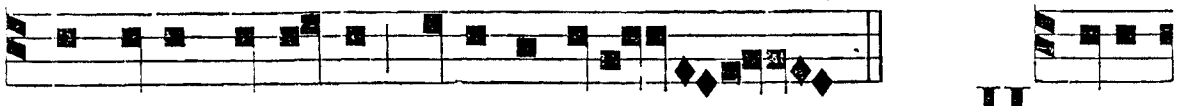

lus ejus, et o-ves pascuæ e-jus. HODI-

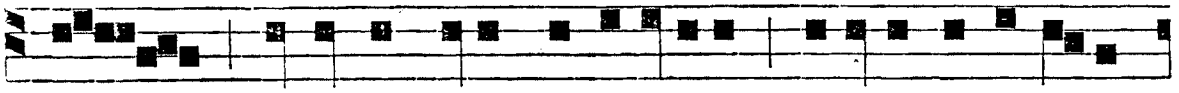

E si vocem ejus audi-eritis, nolite obdurare

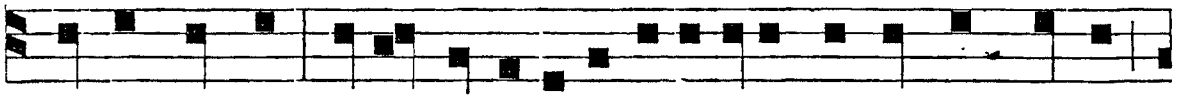

corda vestra, sicut in exacerbati-one secundum di-em

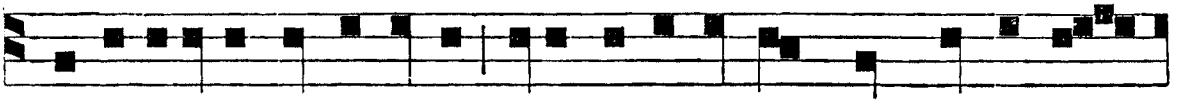

tentati-onis in deserto, ubi tentaverunt me patres ves-

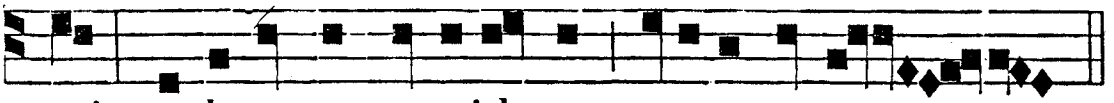

tri; probaverunt et viderunt opera mea.

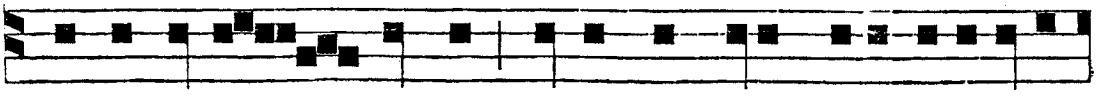

QUA-DRAGINTA annis proximus fui generati-oni

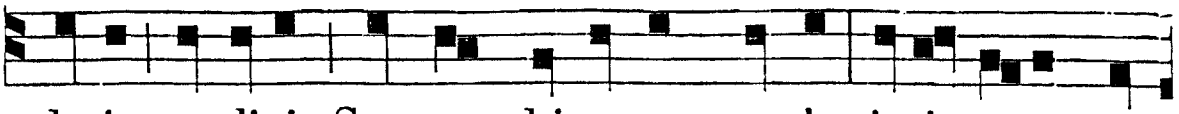

huic, et dixi : Semper hi errant corde : ipsi vero non

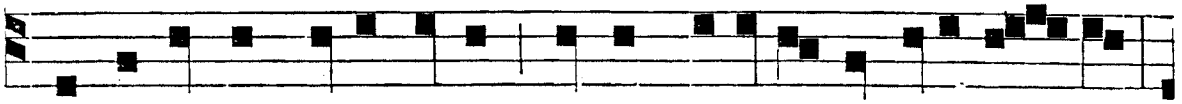

cognoverunt vias meas quibus juravi in i-ra me-a,

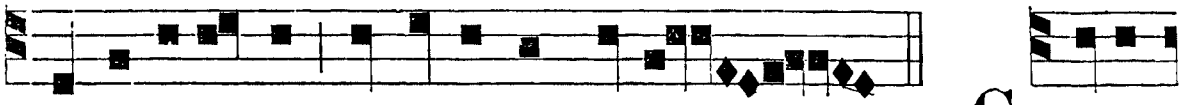

si introi-bunt in requiem meam. G LORI-



A Patri, et Fili-o, et Spiritu-i sancto. Sicut e-

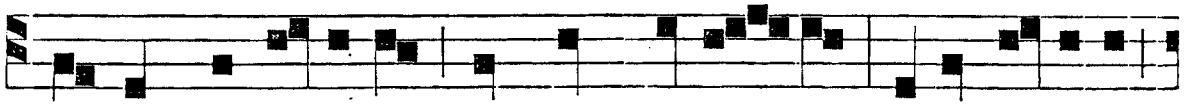

rat in princi-pi-o , et nunc, et semper, et in sæcula

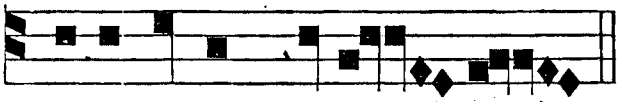

sæculorum. Amen.

PSALMI VENITE VI. TONUS. A.

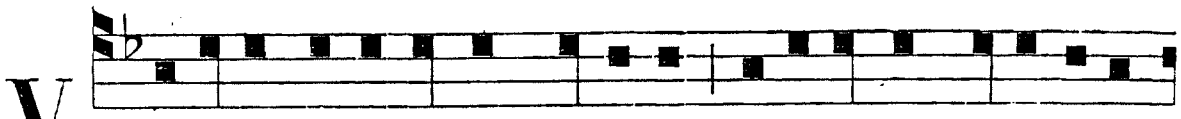

V E-NI-TE, exultemus Domino; jubilemus Deo salu-

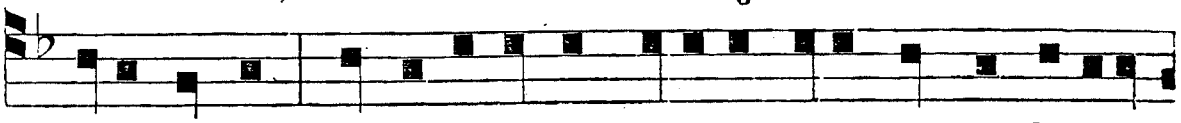

tari nostro : præoccupemus faciem ejus in confessi-o-

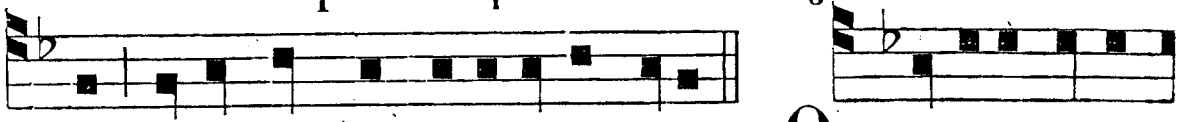

ne, et in psalmis jubilemus e-i. Q UO-NIAM Deus

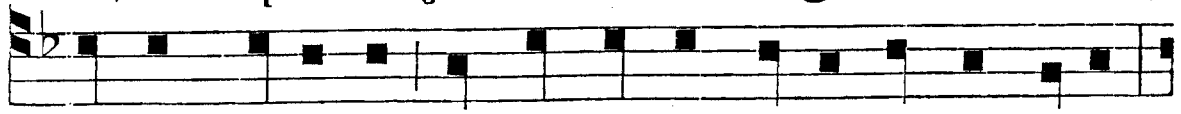

magnus Dominus, et Rex magnus super omnes Deos ;

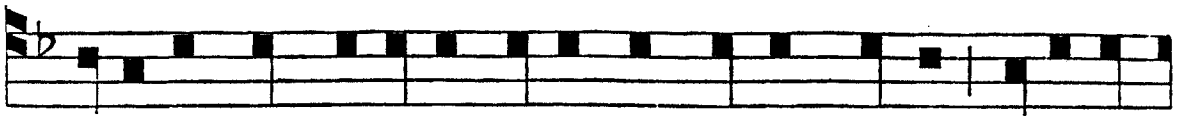

quoniam non repellet Dominus plebem suam : quia in

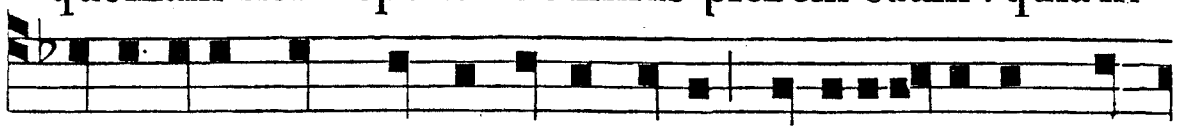

manu ejus sunt omnes fines terræ, et alti-tudines mon-

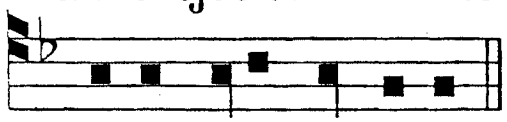

tium ipse conspicit. Q UO-NIAM

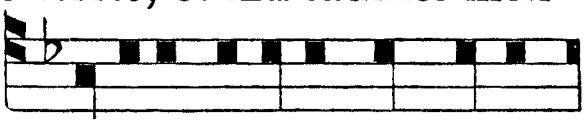

ipsi-us est mare,

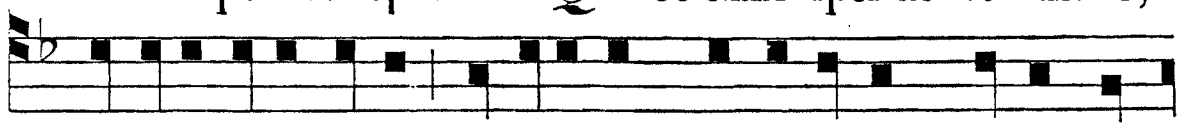

et ipse fecit illud, et aridam fundaverunt manus e-

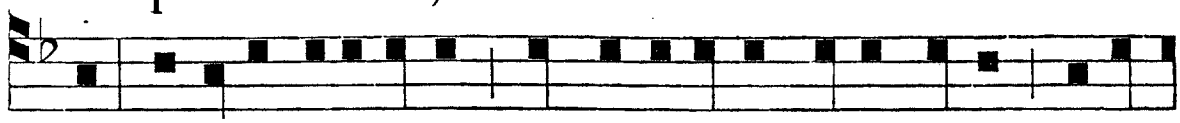

jus : VENITE, ADOREMUS, ET PROCIDAMUS ANTE DEUM; plore-

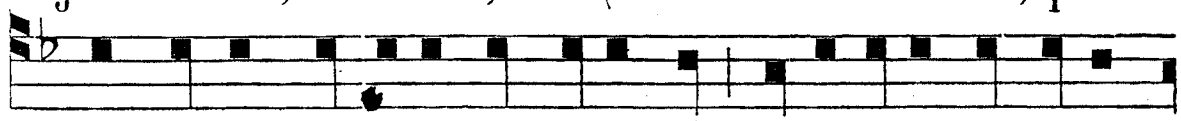

mus coram Domino qui fecit nos: quia ipse est Domi-

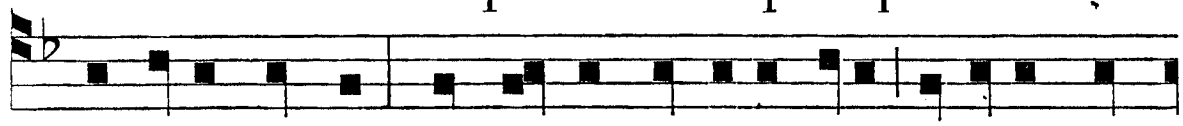

nus Deus noster; nos autem populus ejus, et oves pas-



cuæ ejus. H

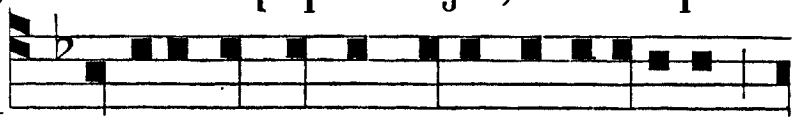

O-DI-E si vocem ejus audi-e-ritis,

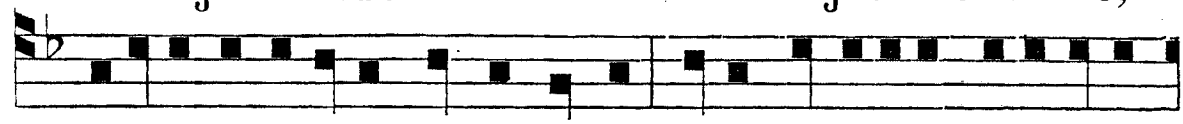

nolite obdurare corda vestra, sicut in exacerbati-o-ne

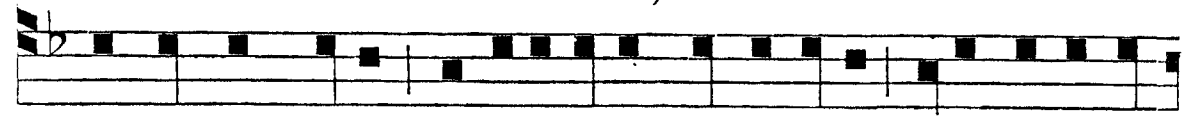

secundum diem tentati-onis in deserto, ubi tentave-

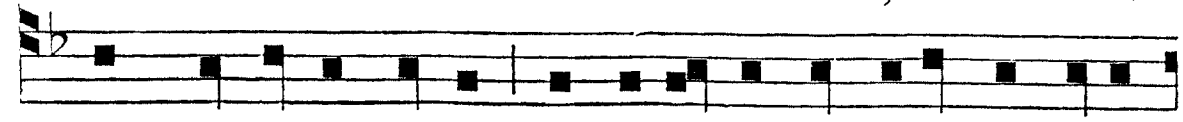

runt me patres vestri, proba-verunt et viderunt ope-

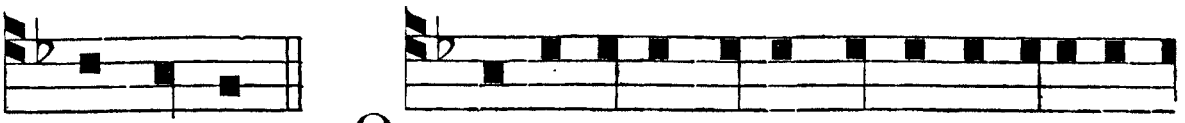

ra me-a. Q UA-DRAGINTA annis proximus fui ge-

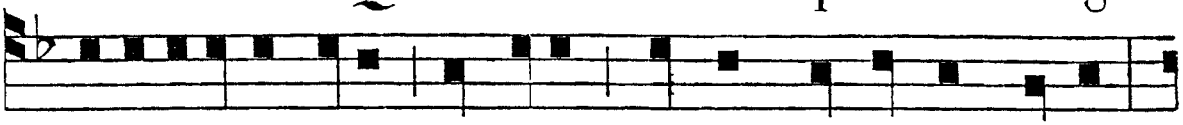

nerati-o-ni huic, et dixi : Semper hi errant corde;

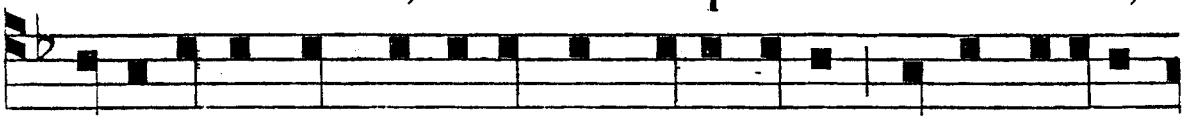

ipsi vero non cognoverunt vias meas quibus juravi

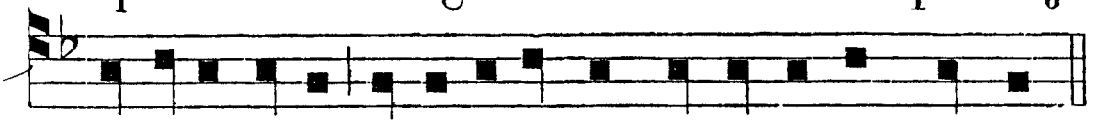

in i-ra mea, si intro-ibunt in requiem me-am.

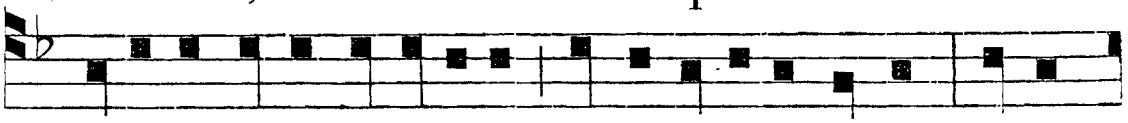

G LO-RI-A Patri, et Fili-o, et Spiritu-i sancto. Sicut

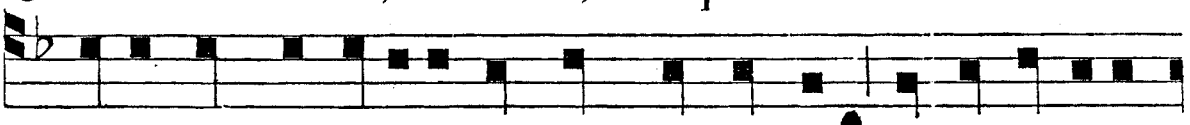

erat in principi-o, et nunc, et semper, et in sæcula

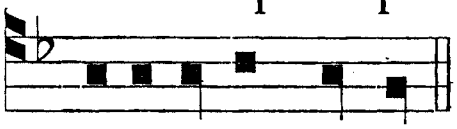

sæculorum. Amen.

PSALMI VENITE VI. TONUS. B.

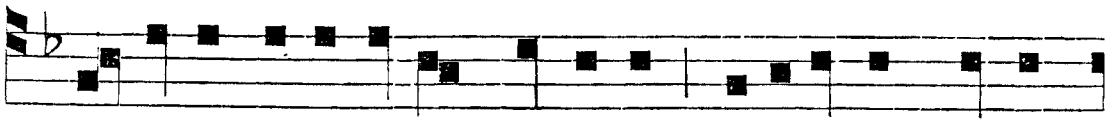

V E - NI-TE, exultemus Domino; jubilemus De-o

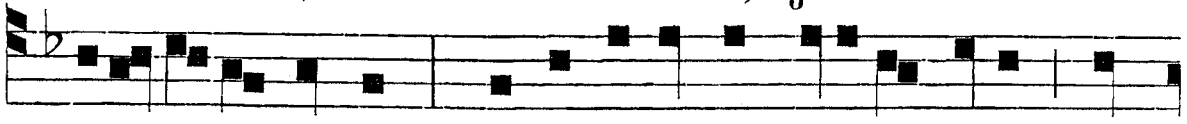

salu-ta-ri nostro : præoccupemus faciem ejus in

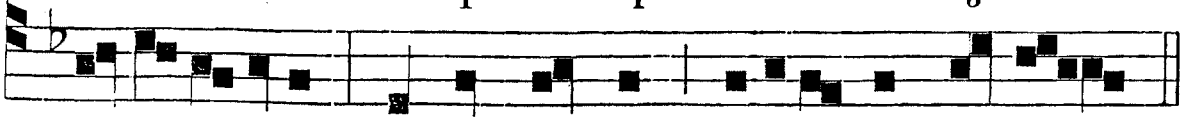

confessi-one, et in psalmis jubilemus e - i.

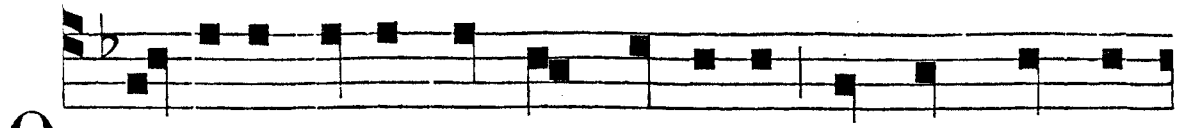

QUO-NIAM De-us magnus Dominus, et Rex magnus

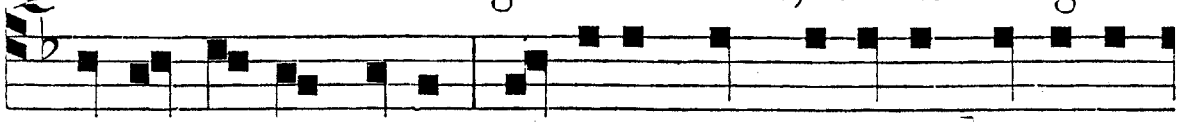

super omnes Deos; quoniam non repellet Dominus

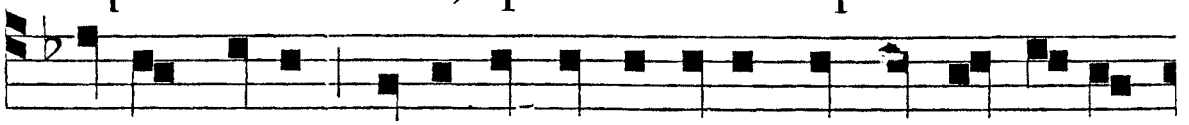

plebem suam: quia in manu ejus sunt omnes fines

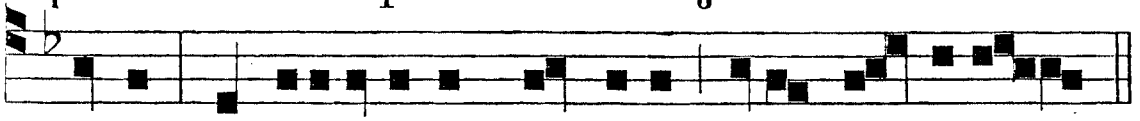

terræ, et altitudines montium ipse conspicit.

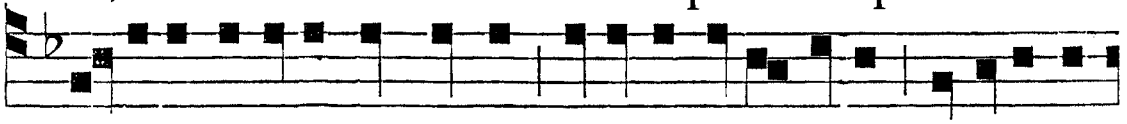

QUO-NIAM ipsius est mare, et ipse fecit illud, et aridam

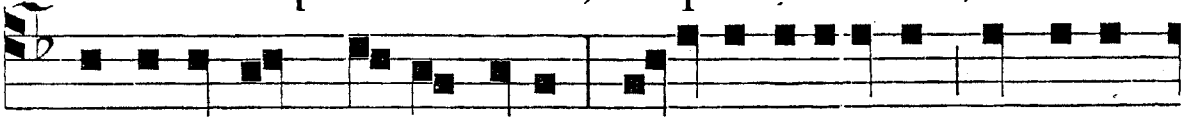

fundaverunt manus ejus: VENITE ADOREMUS, ET PROCI-

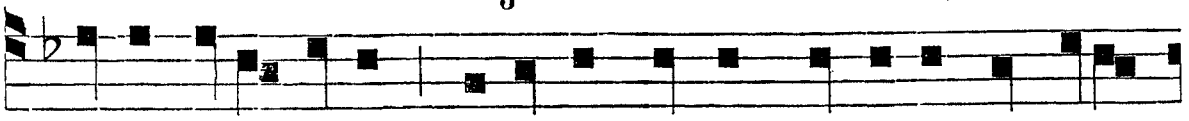

DAMUS ANTE DEUM; ploremus coram Domino qui fecit

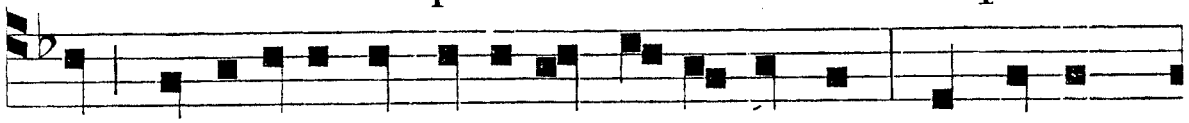

nos: qui-a ipse est Dominus De-us noster; nos autem

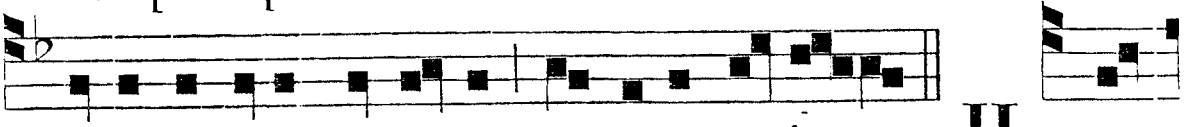

populus ejus, et o-ves pascu-æ e-jus. H o-

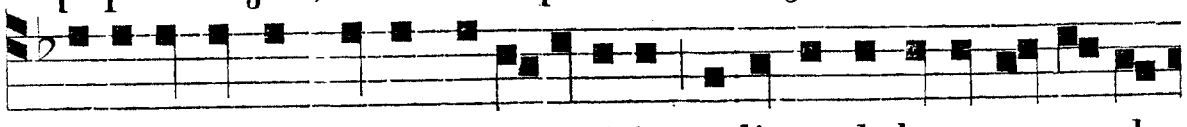

di-e si vocem ejus audi-e-ritis, noli-te obdura-re corda

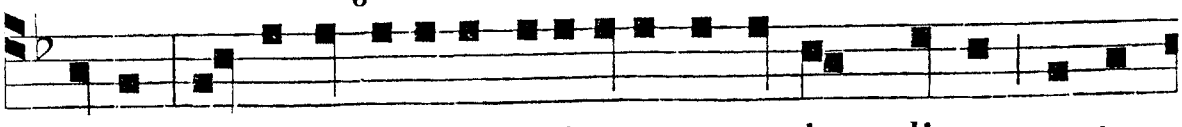

vestra, sicut in ex-acerbati-one secundum di-em ten-ta-

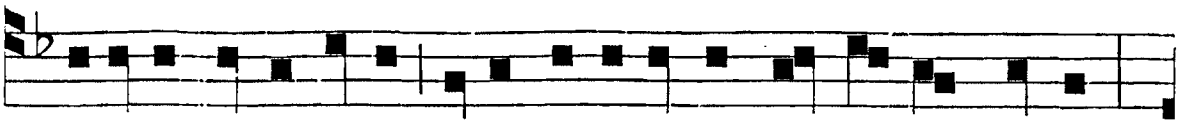

ti-onis in deserto, u-bi tentaverunt me pa-tres vestri,

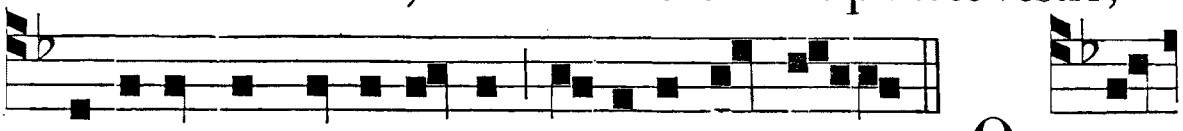

probaverunt et viderunt o- pera me-a. Q UA-

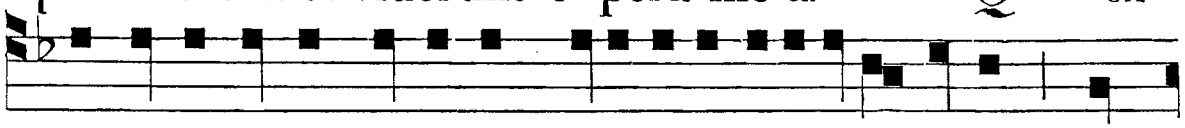

draginta annis proximus fu-i generati-o-ni hu-ic, et

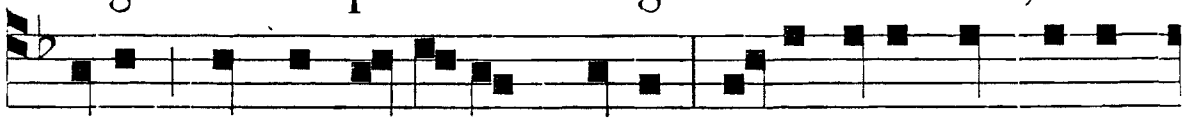

di-xi: Semper hi er-rant corde; ip-si vero non cogno-

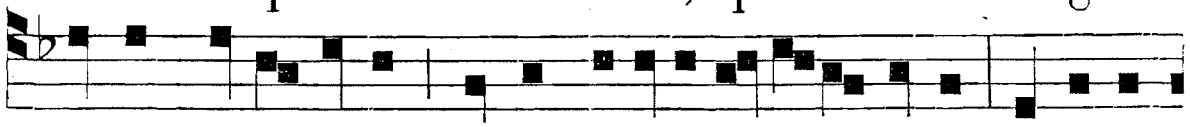

verunt vi-as me-as quibus juravi in i- ra me-a, si intro-



i-bunt in requiem meam. G LORI-A Patri, et

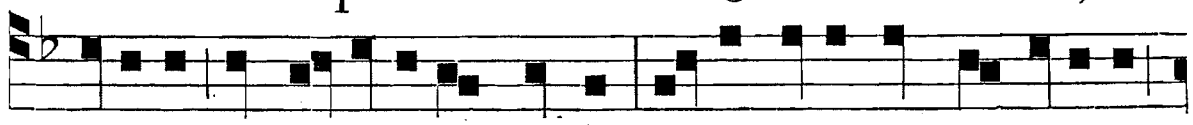

Fili-o, et Spiritu-i sancto. Sicut erat in principi-o,

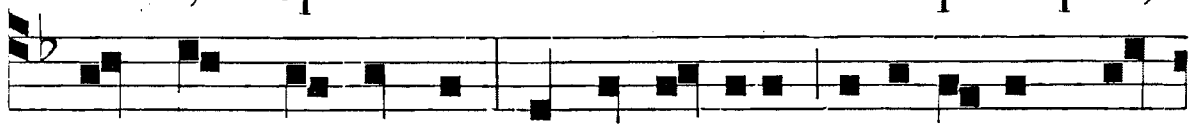

et nunc, et semper, et in sæcula sæcu-lorum. A-



men.

PSALMI VENITE VII. TONUS.

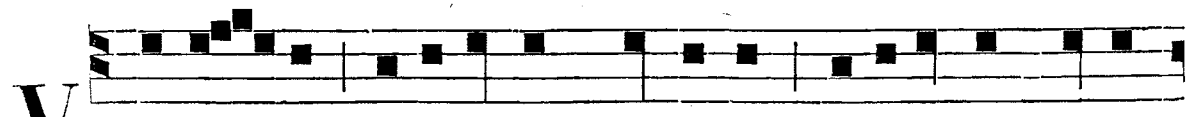

V E-NI - TE, exultemus Domino; jubilemus De-o

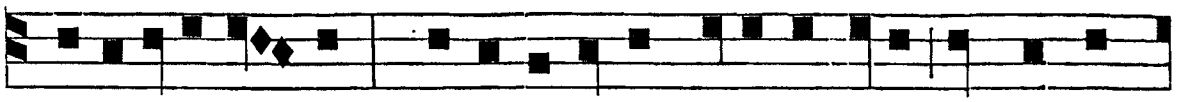

salutari nostro : præoccupemus faci-em ejus in confes-

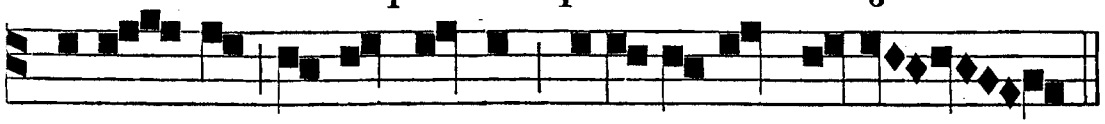

si-o - ne, et in psalmis jubi-lemus e - i.

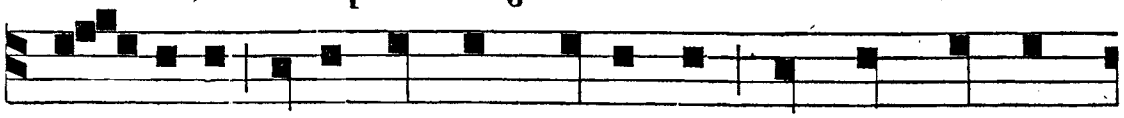

QUO - NI-AM Deus magnus Dominus, et Rex magnus

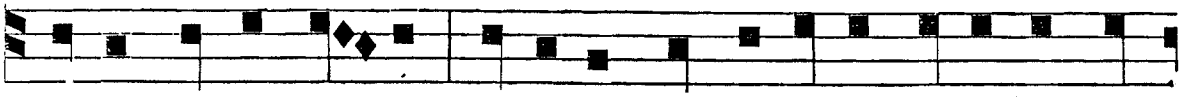

super omnes De-os; quoniam non repellet Dominus ple-

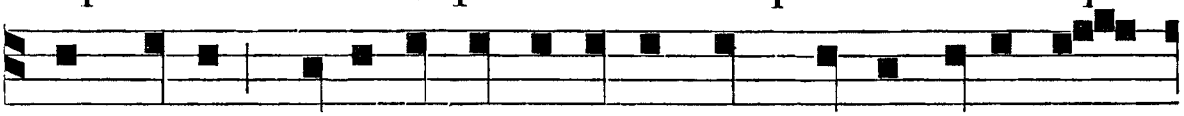

bem suam : quia in manu e-jus sunt omnes fines ter-

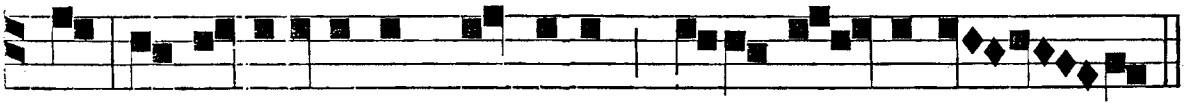

ræ, et al-titudines montium ipse con-spi-cit.

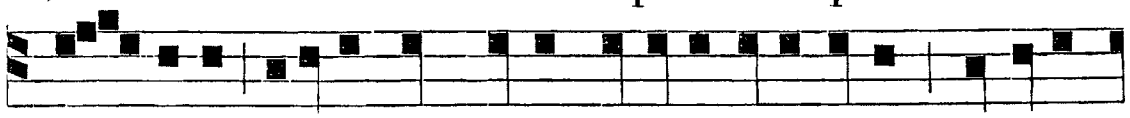

QUO - NIAM ipsius est mare, et ipse fecit illud, et a-ri-

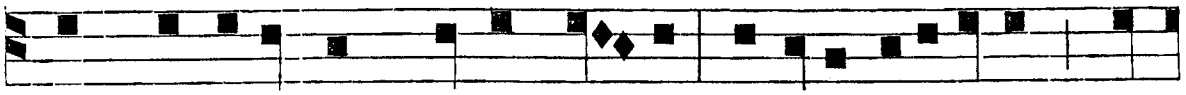

dam fundaverunt manus e - jus : VENITE ADOREMUS, ET

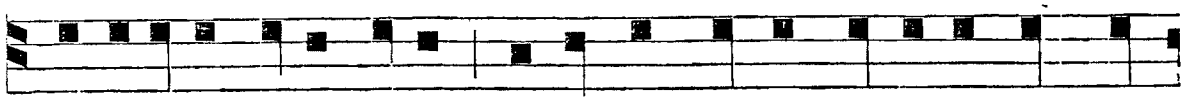

PROCIDAMUS ANTE DEUM; ploremus coram Domino qui fe-

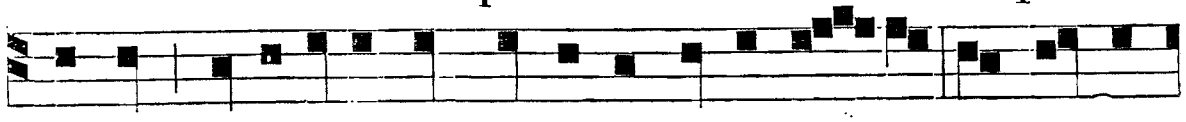

cit nos : quia ipse est Dominus Deus nos-ter; nos autem

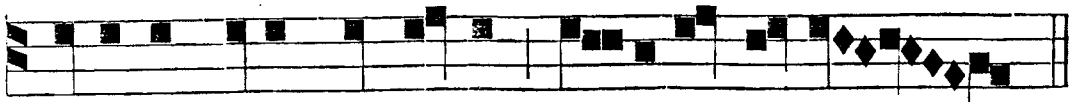

populus ejus, et o-ves pascu-æ e-jus.

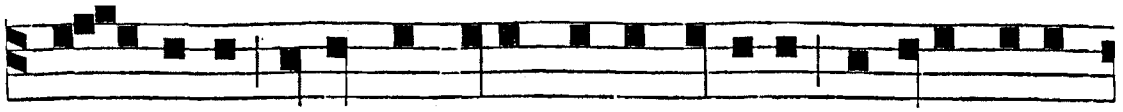

HODIE si vocem ejus audi-e-ritis, nolite obdu-

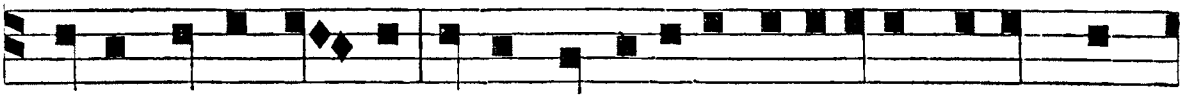

rare corda vestra, sicut in exacerbati-one secundum

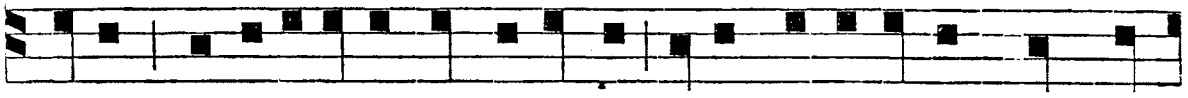

diem tentati-onis in deserto, ubi tentaverunt me pa-

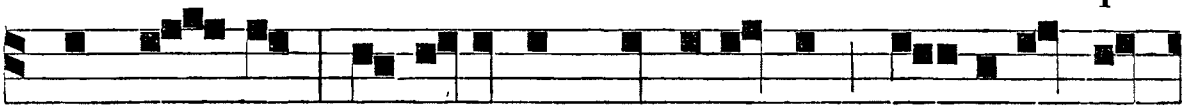

tres ves-tri, probaverunt et viderunt o-pera me-

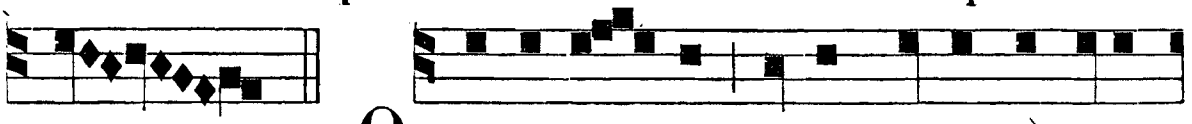

a. QUA-DRAGIN-TA annis proximus fui



generati-oni huic, et dixi : Semper hi errant cor-de;



ipsi vero non cognoverunt vias meas, quibus juravi in



ira me-a, si intro-i-bunt in re-quiem me-am.

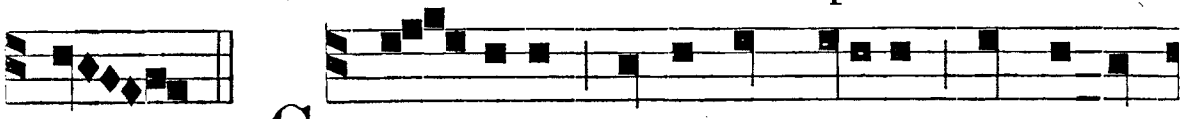

GLO-RI-A Patri, et Fili-o, et Spiri-

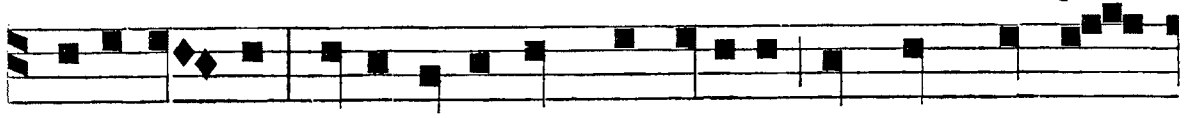

tu-i sancto. Sicut erat in principi-o, et nunc, et sem-

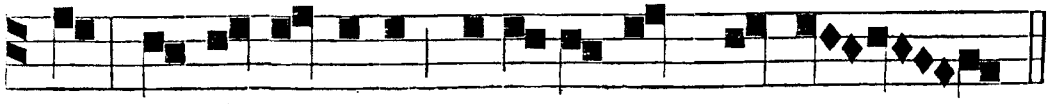

per, et in sæcula sæculo-rum. A-men.

MODI CANTANDI GLORIA PATRI

IN FINE RR. SECUNDUM DIVERSOS TONOS.

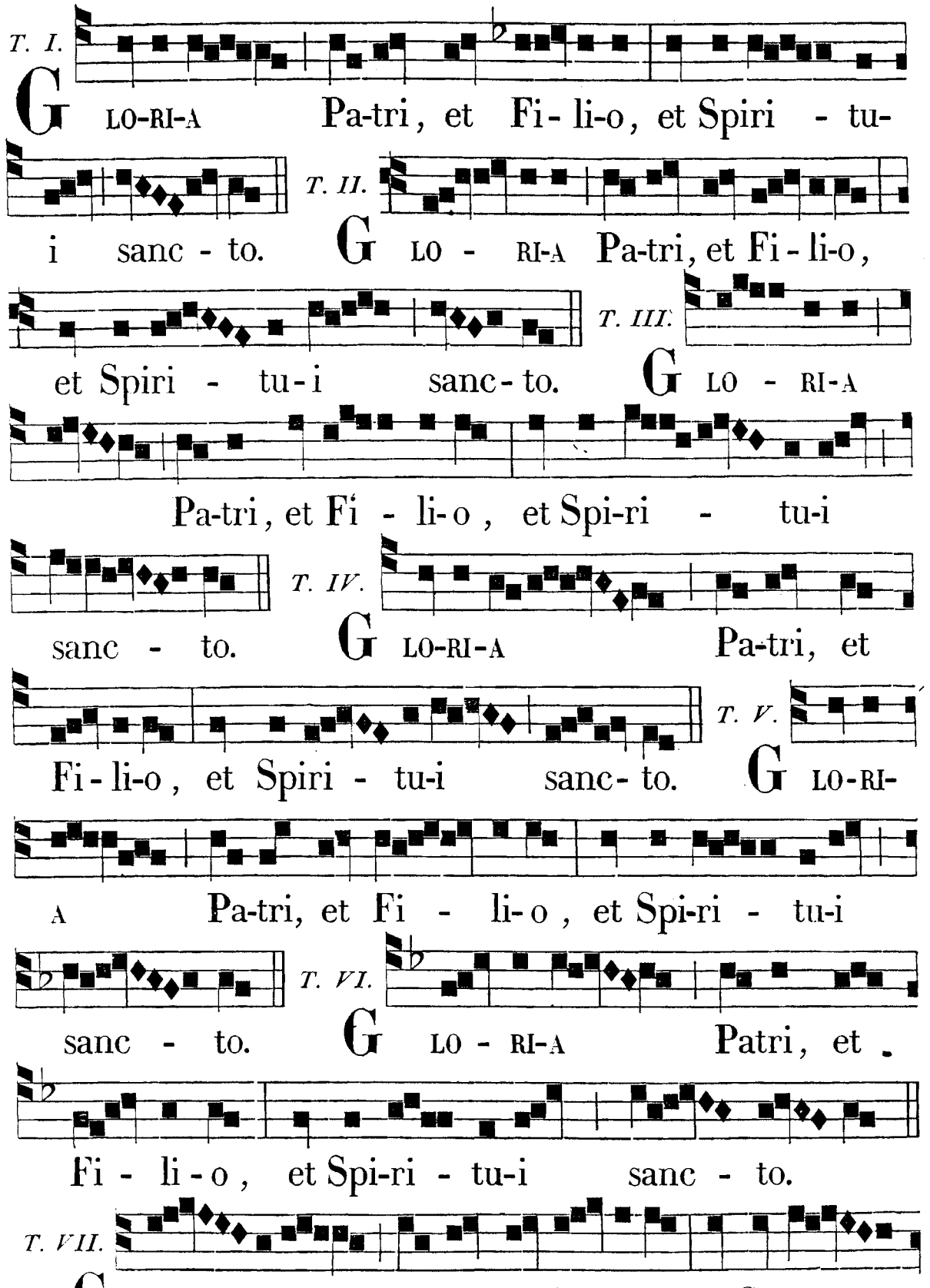

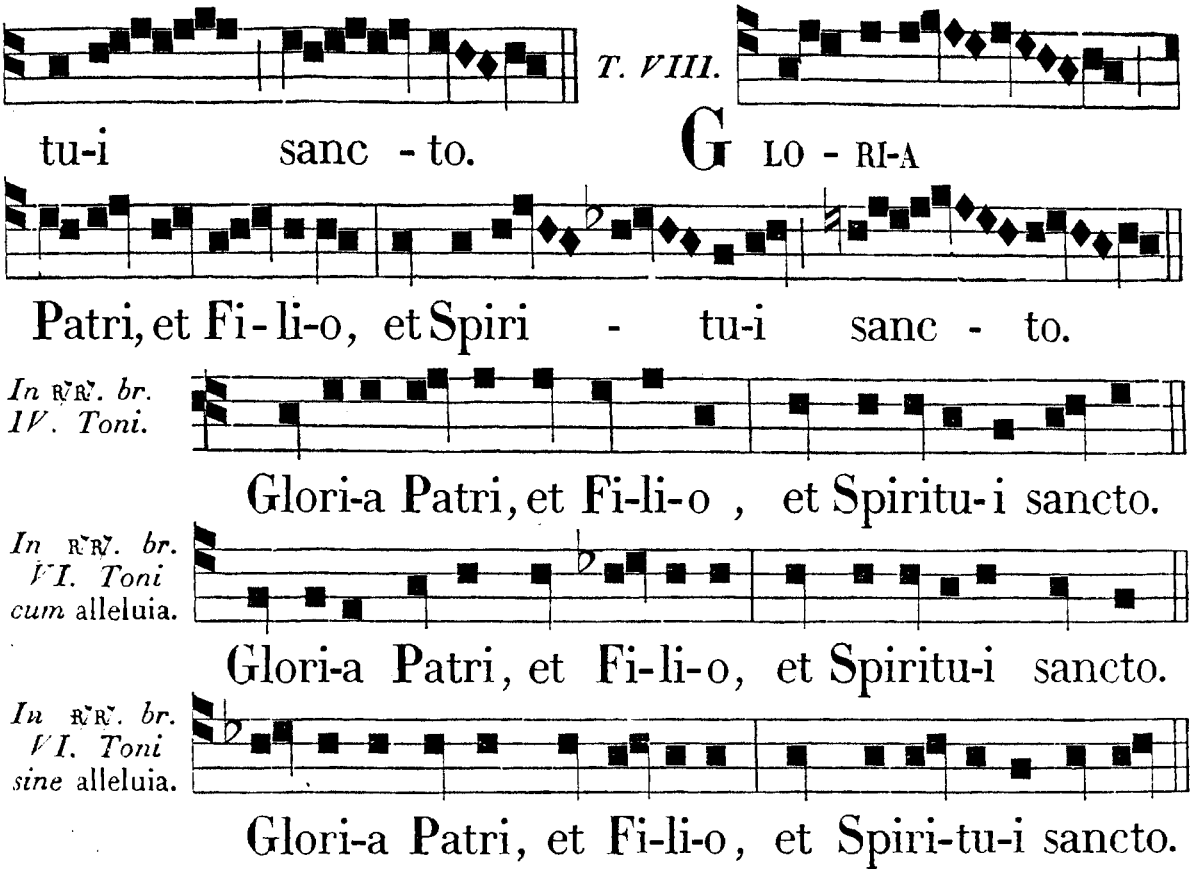

MODI CANTANDI BENEDICAMUS DOMINO

IN VESPERIS ET LAUDIBUS EXTRA TEMPUS PASCHALE.

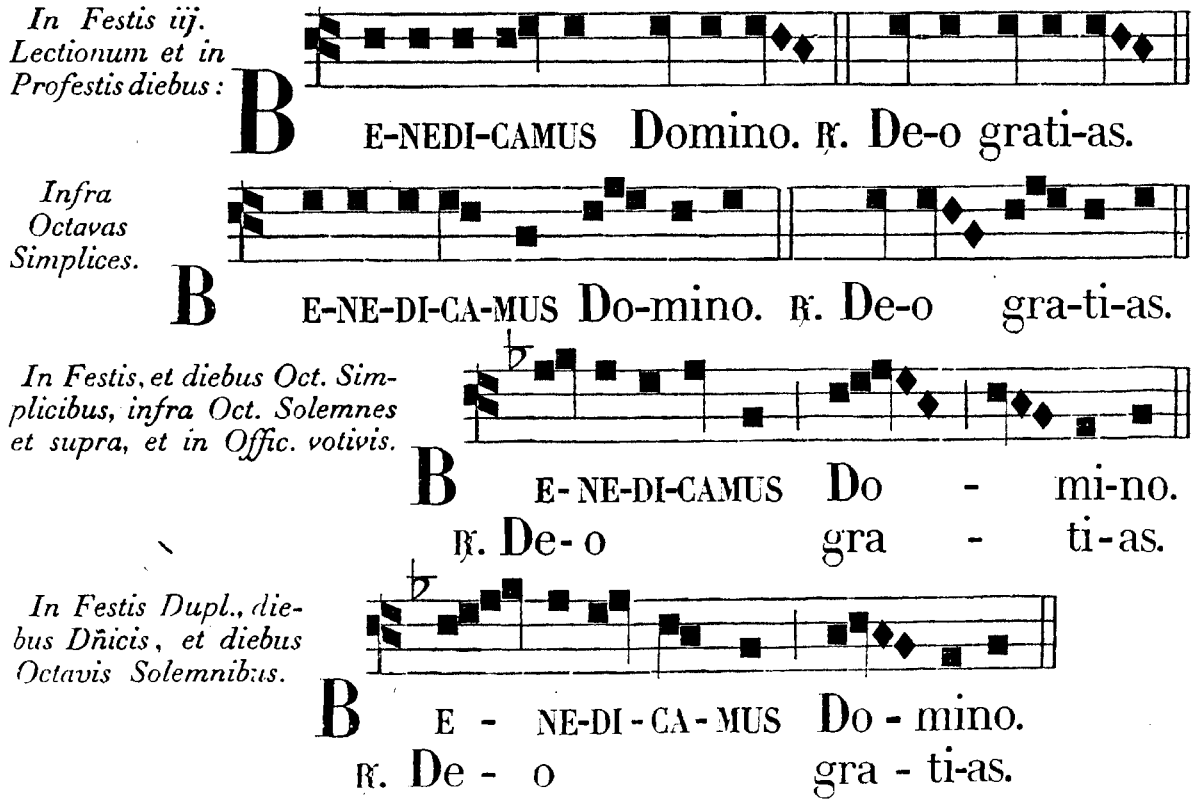

In Festis Totis Duplicibus.

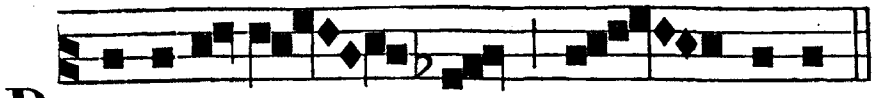

B E-NE-DI-CA - MUS Do - mino.
℟. De- o gra - ti-as.

In magnis Solemnitatibus.

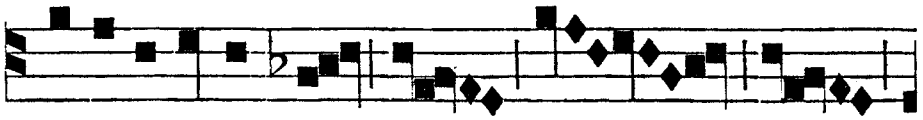

B E-NE-DICAMUS Do - -

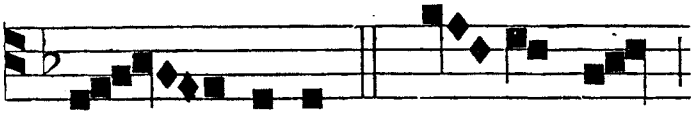

- mino. ℟. De-o gra- *etc.*

Aliud :

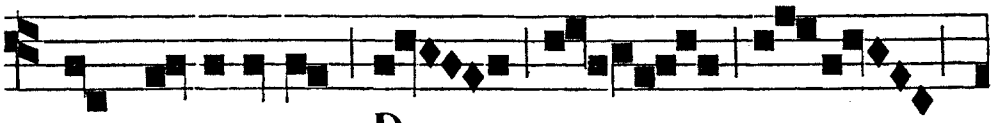

B E - NE-DICA-MUS Do - - -

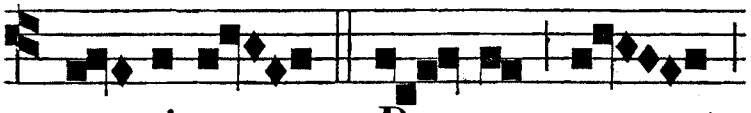

mi-no. ℟. De - o gra- *etc.*

TEMPORE PASCHALI.

Ferialibus diebus, Festis iij. Lectionum, et infra Octavas non Solemnes.

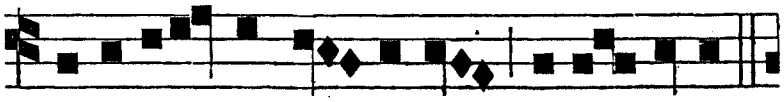

B E-NEDICAMUS Do-mino, al-le - luia.
℟. De - o gra-ti-as,

Cæteris diebus.

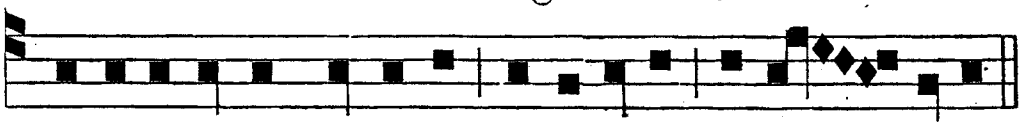

B E-NE-DI-CAMUS Domino, al-le-luia, al-le - luia.
℟. De-o grati-as,

OFFICIUM DE TEMPORE.

DOMINICIS DIEBUS AD MATUTINUM.

Dominicis in Oct. et post Oct. Paschæ, dicitur sequens :

Invit. t. 5.

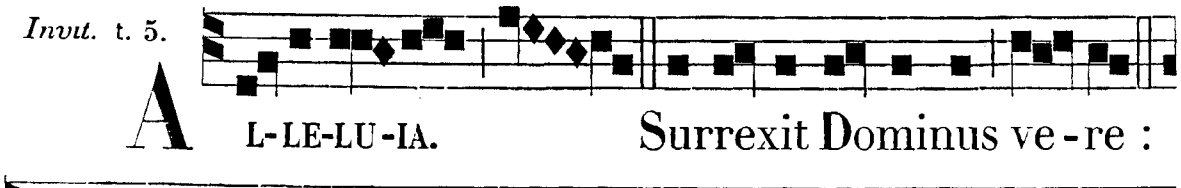

Hymnus. t. 1.

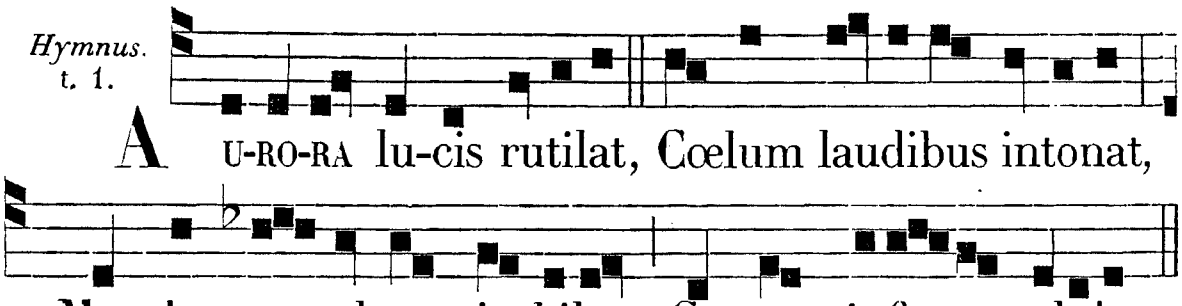

Cum Rex ille fortíssimus
Mortis confráctis víribus,
Pede concúlcans tártara,
Solvit a pœna míseros.

Ille, qui clausus lápide
Custodítur sub mílite,
Triúmphans pompa nóbili
Victor surgit de fúnere.

Solútis jam gemítibus,
Et inférni dolóribus,
Quia surréxit Dóminus,
Respléndens clamat Angelus.

Tristes erant Apóstoli
De nece sui Dómini :
Quem pœna mortis crudéli
Servi damnárant ímpii.

Quæsumus, Auctor ómnium,
In hoc Pascháli gáudio :
Ab omni mortis ímpetu
Tuum defénde pópulum.

Glória tibi, Dómine,
Qui surrexísti a mórtuis,
Cum Patre, et sancto Spíritu,
In sempitérna sæcula. Am.

In Nocturno dicuntur tres primi Psalmi infrascripti, unusquisque cum Glória Patri *in fine; et super illos dicitur sequens*

Ant. t. 6.

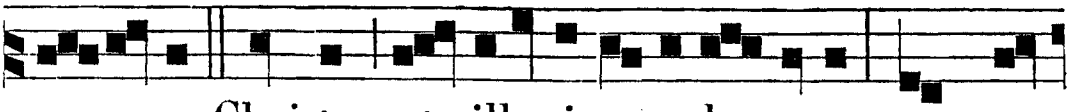

S UR-RE-XIT Christus, et illuxit populo su-o, quem re-

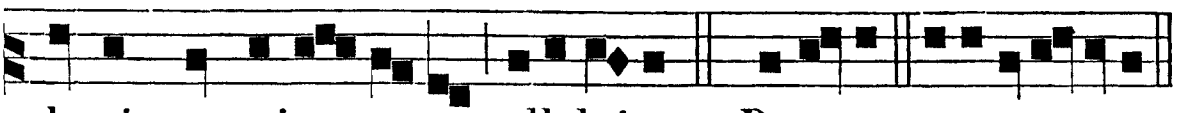

demit sanguine su-o, allelui-a. 1. Be-a-tus. e u o u a e.

Tres versus sequentes dicuntur secundum ordinem Feriarum, quando de tempore agitur :

℣. Resurréxit Dóminus, allelúia. ℟. Sicut dixit vobis, allelúia.
℣. Surréxit Dóminus vere, allelúia. ℟. Et appáruit Simóni, allelúia.
℣. Surréxit Dóminus de sepúlchro, allel. ℟. Qui pro nobis pepéndit in ligno, allel.

In Dominicis post Oct. Trinit. cantatur sequens Invitatorium. t. 7.

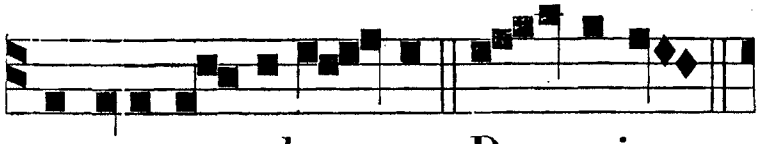

V E-NI-TE, ex-ulte-mus Do-mino :

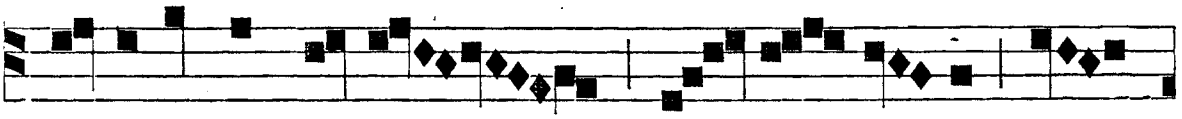

* Ju-bi-le-mus De-o sa-lu-ta-ri

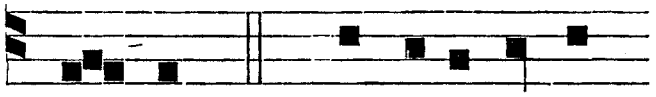

nos-tro. *Ps.* Præoccupemus, etc. *p.* 20.

A Dom. I. post Oct. Trinit. usque ad Dom. I. Adventus. Hymnus. t. 1.

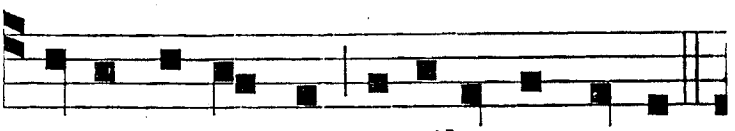

N OC-TE surgentes vi-gilemus omnes,

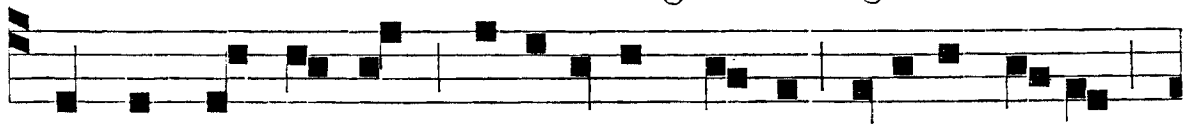

Semper in psalmis meditemur, atque Viribus to-tis

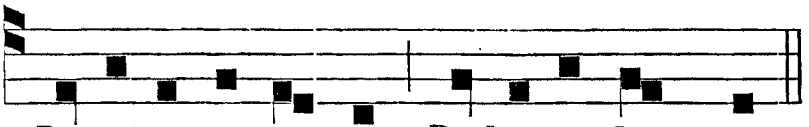

Domino ca-na-mus Dulciter hymnos.

Ut pio Regi páriter canén-tes, | Cum suis sanctis mereámur aulam

Ingredi cœli, simul et beátam
Dúcere vitam.
Præstet hoc nobis Déitas beáta
Patris, ac Nati, paritérque sancti
Spíritus, cujus réboat in omni
Glória mundo. Amen.

Tonus Ferialis. t. 6.

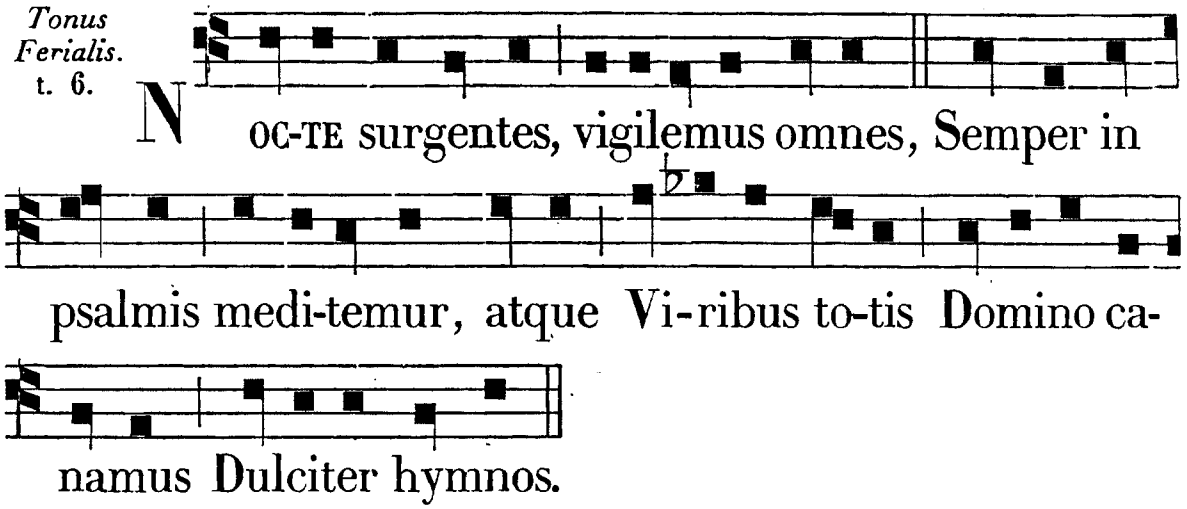

IN 1. NOCTURNO.

Post Oct. Trinit. usque ad Adv. Ant. j. t. 1.

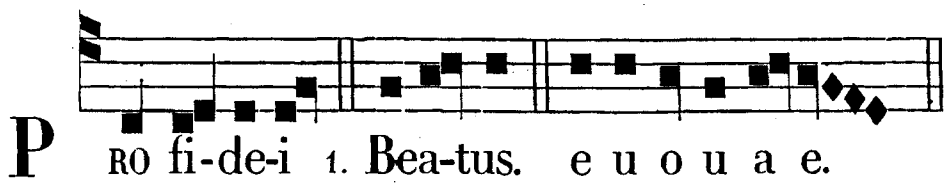

℣ *indicat flexionem, et* * *indicat pausam in medio versus.*

Psalmus 1.

BEATUS vir, qui non ábiit in consílio impiórum, ℣ et in via peccatórum non stetit: * et in cáthedra pestiléntiæ non sedit:

Sed in lege Dómini volúntas ejus: * et in lege ejus meditábitur die, ac nocte.

Et erit tanquam lignum, quod plantátum est secus decúrsus aquárum: * quod fructum suum dabit in témpore suo.

Et fólium ejus non défluet: * et ómnia, quæcúmque fáciet, prosperabúntur.

Non sic ímpii, non sic: * sed tanquam pulvis, quem prójicit ventus a fácie terræ.

Ideo non resúrgent ímpii in judício: * neque peccatóres in concílio justórum.

Quóniam novit Dóminus viam justórum: * et iter impiórum períbit.

Non omnes Psalmi hujus Nocturni, sed tantum quilibet quartus in ordine, per ℣. Glória Patri, *terminetur.*

Psalmus 2.

QUARE fremuérunt gentes, * et pópuli meditáti sunt inánia?

Astitérunt reges terræ, ¿ et príncipes convenérunt in unum, * advérsus Dóminum, et advérsus Christum ejus.

Dirumpámus víncula eórum: * et projiciámus a nobis jugum ipsórum.

Qui hábitat in cœlis, irridébit eos: * et Dóminus subsannábit eos.

Tunc loquétur ad eos in ira sua: * et in furóre suo conturbábit eos.

Ego autem constitútus sum rex ab eo super Sion montem sanctum ejus: * prædicans præcéptum ejus.

Dóminus dixit ad me: * Fílius meus es tu, ego hódie génui te.

Póstula a me, et dabo tibi gentes hæreditátem tuam: * et possessiónem tuam términos terræ.

Reges eos in virga férrea: * et tanquam vas figuli confrínges eos.

Et nunc reges intellígite: * erudímini qui judicátis terram.

Servíte Dómino in timóre: * et exultáte ei cum tremóre.

Apprehéndite disciplínam, nequándo irascátur Dóminus: * et pereátis de via justa.

Cum exárserit in brevi ira ejus: * beáti omnes, qui confídunt in eo.

Psalmus 3.

DOMINE, quid multiplicáti sunt, qui tríbulant me? * multi insúrgunt advérsum me.

Multi dicunt ánimæ meæ: * Non est salus ipsi in Deo ejus:

Tu autem, Dómine, susceptor meus es: * glória mea, et exáltans caput meum.

Voce mea ad Dóminum clamávi: * et exaudívit me de monte sancto suo.

Ego dormívi, et soporátus sum: * et exurréxi, quia Dóminus suscépit me.

Non timébo míllia pópuli circumdántis me: * exúrge, Dómine, salvum me fac Deus meus.

Quóniam tu percussísti omnes adversántes mihi sine causa: * dentes peccatórum contrivísti.

Dómini est salus: * et super pópulum tuum benedíctio tua.

Psalmus 6.

DOMINE, ne in furóre tuo árguas me : * neque in ira tua corrípias me.

Miserére mei, Dómine, quóniam infírmus sum : * sana me, Dómine, quóniam conturbáta sunt ossa mea.

Et ánima mea turbáta est valde : * sed tu, Dómine, úsquequo?

Convértere, Dómine, et éripe ánimam meam: * salvum me fac propter misericórdiam tuam.

Quóniam non est in morte, qui memor sit tui : * in inférno autem quis confitébitur tibi?

Laborávi in gémitu meo, ¿ lavábo per síngulas noctes lectum meum : * lácrymis meis stratum meum rigábo.

Turbátus est a furóre óculus meus : * inveterávi inter omnes inimícos meos.

Discédite a me omnes, qui operámini iniquitátem : * quóniam exaudívit Dóminus vocem fletus mei.

Exaudívit Dóminus deprecatiónem meam : * Dóminus oratiónem meam suscépit.

Erubéscant, et conturbéntur veheménter omnes inimíci mei : * convertántur, et erubéscant valde velóciter.

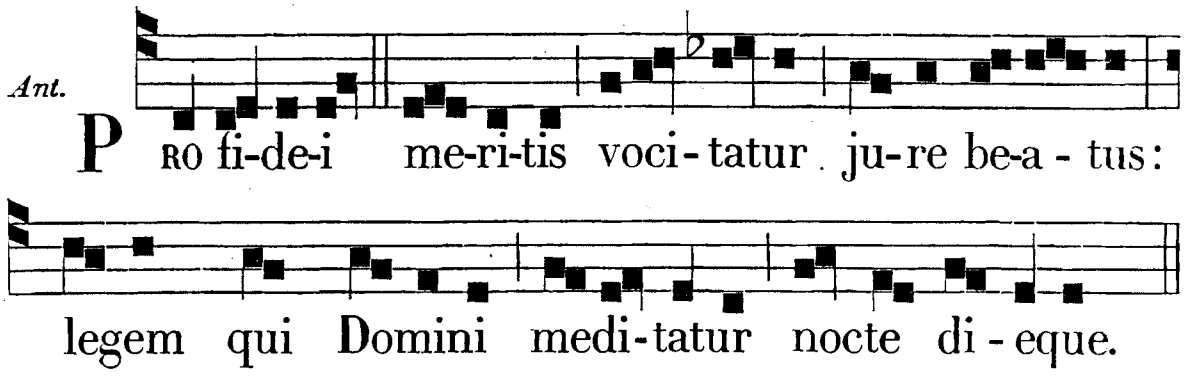

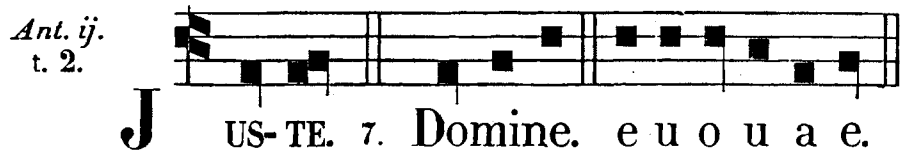

Psalmus 7.

DOMINE Deus meus, in te sperávi : * salvum me fac ex ómnibus persequéntibus me, et líbera me.

Nequándo rápiat ut leo

ánimam meam : * dum non est qui rédimat, neque qui salvum fáciat.

Dómine Deus meus, si feci istud : * si est iníquitas in mánibus meis.

Si réddidi retribuéntibus mihi mala, * décidam mérito ab inimícis meis inánis.

Persequátur inimícus ánimam meam, et comprehéndat, ¿ et concúlcet in terra vitam meam :* et glóriam meam in púlverem dedúcat.

Exúrge, Dómine, in ira tua : * et exaltáre in fínibus inimicórum meórum.

Et exúrge, Dómine Deus meus, in præcépto, quod mandásti : * et synagóga populórum circúmdabit te.

Et propter hanc in altum regrédere : * Dóminus júdicat pópulos.

Júdica me, Dómine, secúndum justítiam meam : * et secúndum innocéntiam meam super me.

Consumétur nequítia peccatórum, et díriges justum, * scrutans corda et renes, Deus.

Justum adjutórium meum a Dómino : * qui salvos facit rectos corde.

Deus judex justus, fortis, et pátiens : * numquid irascitur per síngulos dies ?

Nisi convérsi fuéritis, gládium suum vibrábit : * arcum suum teténdit, et parávit illum.

Et in eo parávit vasa mortis : * sagíttas suas ardéntibus effécit.

Ecce partúriit injustítiam : * concépit dolórem, et péperit iniquitátem.

Lacum apéruit, et effódit eum :* et íncidit in fóveam, quam fecit.

Convertétur dolor ejus in caput ejus :* et in vérticem ipsíus iníquitas ejus descéndet.

Confitébor Dómino secúndum justítiam ejus :* et psallam nómini Dómini Altíssimi.

Psalmus 8.

DOMINE Dóminus noster, * quam admirábile est nomen tuum in univérsa terra!

Quóniam eleváta est magnificéntia tua, * super cœlos.

Ex ore infántium, et lacténtium perfecísti laudem

propter inimícos tuos : * ut déstruas inimícum, et ultórem.

Quóniam vidébo cœlos tuos, ópera digitórum tuórum : * lunam, et stellas, quæ tu fundásti.

Quid est homo, quod memor es ejus? * aut fílius hóminis, quóniam vísitas eum?

Minuísti eum paulo minus ab Angelis; ¿ glória, et honóre coronásti eum : * et constituísti eum super ópera mánuum tuárum.

Omnia subjecísti sub pédibus ejus : * oves, et boves univérsas, ínsuper et pécora campi.

Vólucres cœli, et pisces maris : * qui perámbulant sémitas maris.

Dómine Dóminus noster, * quam admirábile est nomen tuum in univérsa terra !

Psalmus 9.

CONFITEBOR tibi, Dómine, in toto corde meo : * narrábo ómnia mirabília tua.

Lætábor, et exultábo in te : * psallam nómini tuo, Altíssime.

In converténdo inimícum meum retrórsum : * infirmabúntur, et períbunt a fácie tua.

Quóniam fecísti judícium meum, et causam meam : * sedísti super thronum, qui júdicas justítiam.

Increpásti gentes, et périit ímpius : * nomen eórum delésti in ætérnum, et in sæculum sæculi.

Inimíci defecérunt frámeæ in finem : * et civitátes eórum destruxísti.

Périit memória eórum cum sónitu : * et Dóminus in ætérnum pérmanet.

Parávit in judício thronum suum: ¿ et ipse judicábit orbem terræ in æquitáte, * judicábit pópulos in justítia.

Et factus est Dóminus refúgium páuperi : * adjútor in opportunitátibus, in tribulatióne.

Et sperent in te, qui novérunt nomen tuum : * quóniam non dereliquísti quæréntes te, Dómine.

Psállite Dómino, qui hábitat in Sion : * annuntiáte inter gentes stúdia ejus.

Quóniam requírens sánguinem eórum recordátus est : * non est oblítus clamórem páuperum.

Miserére mei, Dómine: * vide humilitátem meam de inimícis meis.

Qui exáltas me de portis mortis: * ut annúntiem omnes laudatiónes tuas in portis fíliæ Sion.

Exultábo in salutári tuo: * infíxæ sunt gentes in intéritu, quem fecérunt.

In láqueo isto, quem abscondérunt, * comprehénsus est pes eórum.

Cognoscétur Dóminus judícia fáciens: * in opéribus mánuum suárum comprehénsus est peccátor.

Convertántur peccatóres in inférnum: * omnes gentes quæ obliviscúntur Deum.

Quóniam non in finem oblívio erit páuperis: * patiéntia páuperum non períbit in finem.

Exúrge, Dómine, non confortétur homo: * judicéntur gentes in conspéctu tuo.

Constítue, Dómine, legislatórem super eos: * ut sciant gentes, quóniam hómines sunt.

Ut quid, Dómine, recessísti longe, * déspicis in opportunitátibus, in tribulatióne?

Dum supérbit ímpius, incénditur pauper: * comprehendúntur in consíliis quibus cógitant.

Quóniam laudátur peccátor in desidériis ánimæ suæ: * et iníquus benedícitur.

Exacerbávit Dóminum peccátor: * secúndum multitúdinem iræ suæ non quæret.

Non est Deus in conspéctu ejus: * inquinátæ sunt viæ illíus in omni témpore.

Auferúntur judícia tua a fácie ejus: * ómnium inimicórum suórum dominábitur.

Dixit enim in corde suo: * Non movébor a generatióne in generatiónem, sine malo.

Cujus maledictióne os plenum est, et amaritúdine, et dolo: * sub lingua ejus labor, et dolor.

Sedet in insídiis cum divítibus in occúltis: * ut interfíciat innocéntem.

Oculi ejus in páuperem respíciunt: * insidiátur in abscóndito, quasi leo in spelúnca sua.

Insidiátur, ut rápiat páuperem: * rápere páuperem, dum áttrahit eum.

In láqueo suo humiliábit eum : * inclinábit se, et cadet, cum dominátus fúerit páuperum.

Dixit enim in corde suo: Oblítus est Deus, * avértit fáciem suam, ne vídeat in finem.

Exúrge, Dómine Deus, exaltétur manus tua : * ne obliviscáris páuperum.

Propter quid irritávit ímpius Deum? * dixit enim in corde suo : Non requíret.

Vides, quóniam tu labórem, et dolórem consíderas : * ut tradas eos in manus tuas.

Tibi derelíctus est pauper : * órphano tu eris adjútor.

Cóntere bráchium peccatóris, et malígni : * quærétur peccátum illíus, et non inveniétur.

Dóminus regnábit in ætérnum, et in sæculum sæculi : * períbitis gentes de terra illíus.

Desidérium páuperum exaudívit Dóminus : * præparatiónem cordis eórum audívit auris tua.

Judicáre pupíllo, et húmili : * ut non appónat ultra magnificáre se homo super terram.

Psalmus 10.

In Dómino confído, quómodo dícitis ánimæ meæ: * Tránsmigra in montem sicut passer?

Quóniam ecce peccatóres intendérunt arcum, ¿ paravérunt sagíttas suas in pháretra : * ut sagíttent in obscúro rectos corde.

Quóniam, quæ perfecísti, destruxérunt : * justus autem quid fecit?

Dóminus in templo sancto suo : * Dóminus in cœlo sedes ejus.

Oculi ejus in páuperem respíciunt : * pálpebræ ejus intérrogant fílios hóminum.

Dóminus intérrogat justum, et ímpium : * qui autem díligit iniquitátem, odit ánimam suam.

Pluet super peccatóres láqueos : * ignis, et sulphur, et spíritus procellárum, pars cálicis eórum.

Quóniam justus Dóminus, et justítias diléxit : * æquitátem vidit vultus ejus.

Ant.

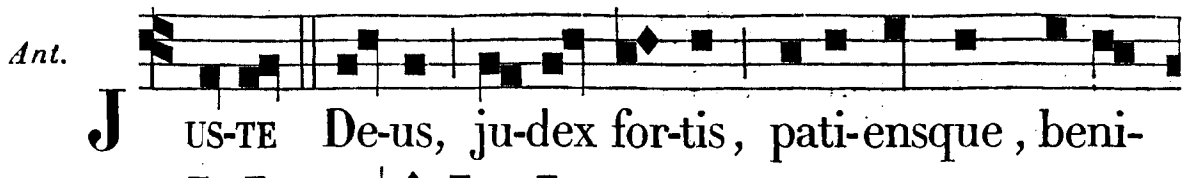

JUS-TE De-us, ju-dex for-tis, pati-ensque, beni-

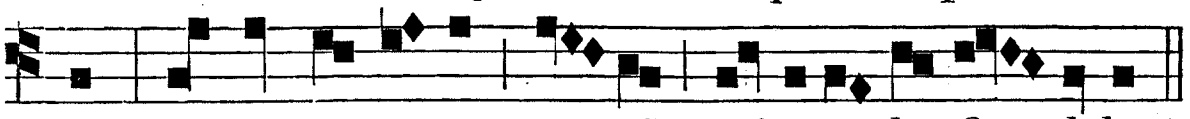

gnus: in te sperantes mu-ni miserando fi - deles.

Ant. iij. t. 3.

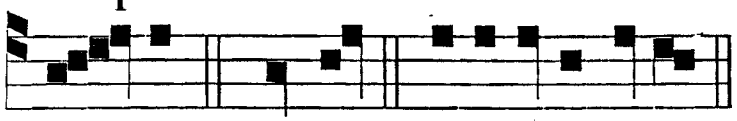

SUR - GE. 11. Salvum. e u o u a e.

Psalmus 11.

SALVUM me fac, Dómine, quóniam defécit sanctus:* quóniam diminútæ sunt veritátes a fíliis hóminum.

Vana locúti sunt unusquísque ad próximum suum: * lábia dolósa, in corde et corde locúti sunt.

Dispérdat Dóminus univérsa lábia dolósa, * et linguam magníloquam.

Qui dixérunt: Linguam nostram magnificábimus, ¿ lábia nostra a nobis sunt: * quis noster Dóminus est?

Propter misériam ínopum, et gémitum páuperum: * nunc exúrgam, dicit Dóminus.

Ponam in salutári: * fiduciáliter agam in eo.

Elóquia Dómini, elóquia casta: * argéntum igne examinátum, probátum terræ, purgátum séptuplum.

Tu, Dómine, servábis nos, et custódies nos * a generatióne hac in ætérnum.

In circúitu ímpii ámbulant: * secúndum altitúdinem tuam multiplicásti fílios hóminum.

Psalmus 12.

USQUEQUO, Dómine, oblivísceris me in finem: * úsquequo avértis fáciem tuam a me?

Quámdiu ponam consília in ánima mea: * dolórem in corde meo per diem?

Usquequo exaltábitur inimícus meus super me? * réspice, et exáudi me, Dómine Deus meus.

Illúmina óculos meos, ne unquam obdórmiam in morte:* nequándo dicat inimícus meus: Præválui advérsus eum.

Qui tríbulant me, exultábunt, si motus fúero: * ego

autem in misericórdia tua sperávi.

Exultábit cor meum in salutári tuo, ¿ cantábo Dómino, qui bona tríbuit mihi: * et psallam nómini Dómini Altíssimi.

Psalmus 13.

DIXIT insípiens in corde suo: * Non est Deus.

Corrúpti sunt, et abominábiles facti sunt in stúdiis suis: * non est qui fáciat bonum, non est usque ad unum.

Dóminus de cœlo prospéxit super fílios hóminum: * ut vídeat, si est intélligens, aut requírens Deum.

Omnes declinavérunt, ¿ simul inútiles facti sunt: * non est qui fáciat bonum, non est usque ad unum.

Sepúlchrum patens est guttur eórum; ¿ linguis suis dolóse agébant: * venénum áspidum sub lábiis eórum.

Quorum os maledictióne et amaritúdine plenum est: * velóces pedes eórum ad effundéndum sánguinem.

Contrítio, et infelícitas in viis eórum, et viam pacis non cognovérunt: * non est timor Dei ante óculos eórum.

Nonne cognóscent omnes qui operántur iniquitátem: * qui dévorant plebem meam sicut escam panis?

Dóminum non invocavérunt: * illic trepidavérunt timóre, ubi non erat timor.

Quóniam Dóminus in generatióne justa est, consílium ínopis confudístis: * quóniam Dóminus spes ejus est.

Quis dabit ex Sion salutáre Israel? * cum avérterit Dóminus captivitátem plebis suæ, exultábit Jacob, et lætábitur Israel.

Psalmus 14.

DOMINE, quis habitábit in tabernáculo tuo? * aut quis requiéscet in monte sancto tuo?

Qui ingréditur sine mácula: * et operátur justítiam.

Qui lóquitur veritátem in corde suo: * qui non egit dolum in lingua sua.

Nec fecit próximo suo malum: * et oppróbrium non accépit advérsus próximos suos.

Ad níhilum dedúctus est in conspéctu ejus malígnus: * timéntes autem Dóminum glorificat.

Qui jurat próximo suo, et non décipit, ¿ qui pecúniam suam non dedit ad usúram, * et múnera super innocéntem non accépit.

Qui facit hæc, * non movébitur in ætérnum.

Ant.

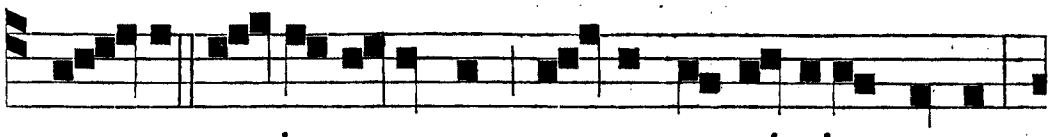

SUR - GE, et in æternum ser-va munimine sacro :

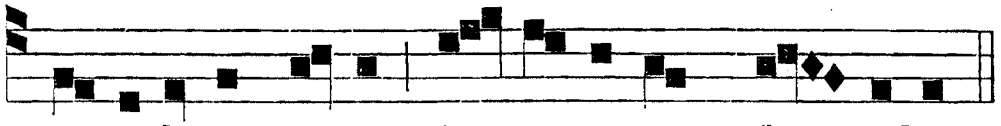

custodique tu-os, As - tri-po-tens, fa - mulos.

℣. Memor fui nocte nóminis tui, Dómine. ℟. Et custodívi legem tuam.

IN II. NOCTURNO.

Ant. iv. t. 4.



NA - TU-RÆ. 15. Conserva. e u o u a e.

Psalmus 15.

CONSERVA me, Dómine, quóniam sperávi in te : * dixi Dómino : Deus meus es tu, quóniam bonórum meórum non eges.

Sanctis, qui sunt in terra ejus : * mirificávit omnes voluntátes meas in eis.

Multiplicátæ sunt infirmitátes eórum : * póstea acceleravérunt.

Non congregábo conventícula eórum de sanguínibus : * nec memor ero nóminum eórum per lábia mea.

Dóminus pars hæreditátis meæ, et cálicis mei : * tu es, qui restítues hæreditátem meam mihi.

Funes cecidérunt mihi in præcláris : * étenim hæréditas mea præclára est mihi.

Benedícam Dóminum, qui tríbuit mihi intelléctum : * ínsuper et usque ad noctem increpuérunt me renes mei.

Providébam Dóminum in conspéctu meo semper : * quóniam a dextris est mihi, ne commóvear.

Propter hoc lætátum est cor meum, et exultávit lingua mea: * ínsuper et caro mea requiéscet in spe.

Quóniam non derelínques ánimam meam in inférno: * nec dabis sanctum tuum vidére corruptiónem.

Notas mihi fecísti vias vitæ, ¿adimplébis me lætítia cum vultu tuo: * delectatiónes in déxtera tua usque in finem.

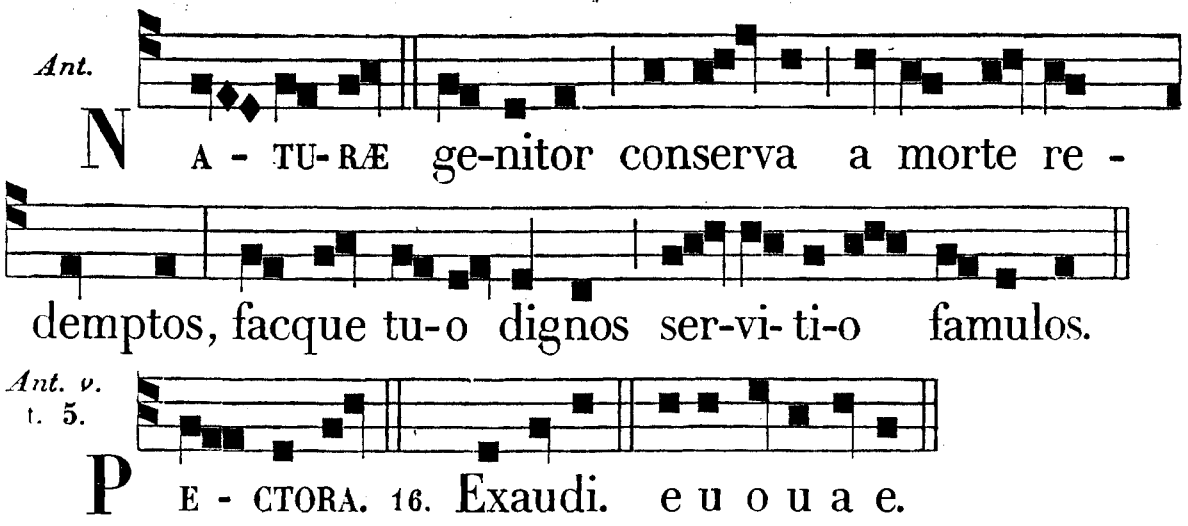

Psalmus 16.

EXAUDI, Dómine, justítiam meam: * inténde deprecatiónem meam.

Auribus pércipe oratiónem meam: * non in lábiis dolósis.

De vultu tuo judícium meum pródeat: * óculi tui vídeant æquitátes.

Probásti cor meum, et visitásti nocte: * igne me examinásti, et non est invénta in me iníquitas.

Ut non loquátur os meum ópera hóminum: * propter verba labiórum tuórum ego custodívi vias duras.

Pérfice gressus meos in sémitis tuis: * ut non moveántur vestígia mea.

Ego clamávi, quóniam exaudísti me, Deus: * inclína aurem tuam mihi, et exáudi verba mea.

Mirífica misericórdias tuas: * qui salvos facis sperántes in te.

A resisténtibus déxteræ tuæ custódi me, * ut pupíllam óculi.

Sub umbra alárum tuárum prótege me: * a fácie impiórum, qui me afflixérunt.

Inimíci mei ánimam

meam circumdedérunt, ¿ádipem suum concluséerunt : * os eórum locútum est supérbiam.

Projiciéntes me nunc circumdedérunt me : * óculos suos statuérunt declináre in terram.

Suscepérunt me, sicut leo parátus ad prædam : * et sicut cátulus leónis hábitans in ábditis.

Exúrge, Dómine, prævени eum, et suppланta eum : * éripe ánimam meam ab ímpio, frámeam tuam ab inimícis manus tuæ.

Dómine, a paucis de terra dívide eos in vita eórum : * de abscónditis tuis adimplétus est venter eórum.

Saturáti sunt fíliis : * et dimisérunt relíquias suas párvulis suis.

Ego autem in justítia apparébo conspéctui tuo : * satiábor, cum apparúerit glória tua.

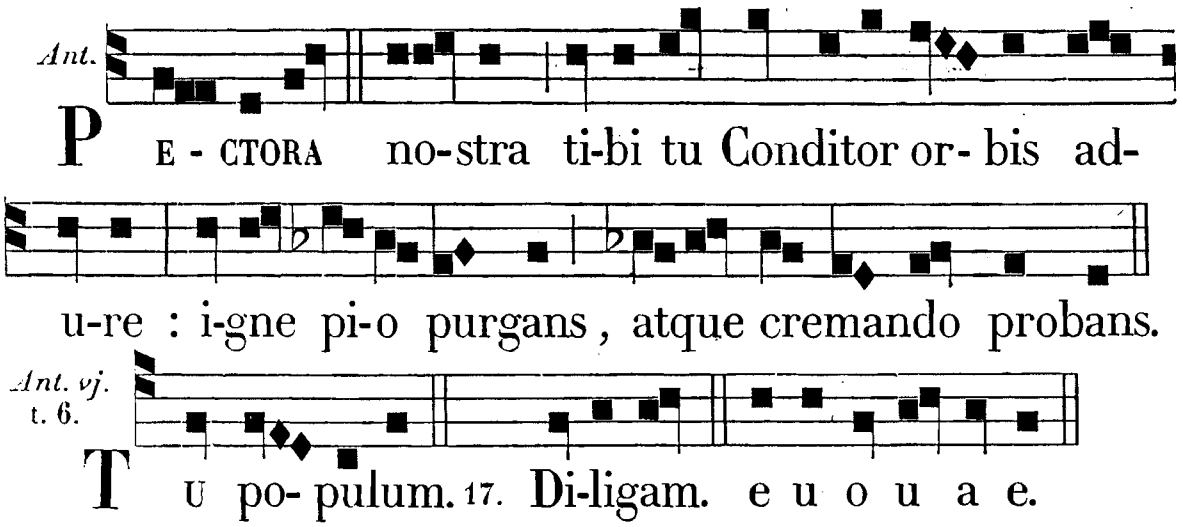

Psalmus 17.

DILIGAM te, Dómine, fortitúdo mea : * Dóminus firmaméntum meum, et refúgium meum, et liberátor meus.

Deus meus adjútor meus, * et sperábo in eum.

Protéctor meus, et cornu salútis meæ, * et suscéptor meus.

Laudans invocábo Dóminum : * et ab inimícis meis salvus ero.

Circumdedérunt me dolóres mortis : * et torréntes iniquitátis conturbavérunt me.

Dolóres inférni circumdedérunt me : * præoccupavérunt me láquei mortis.

In tribulatióne mea invocávi Dóminum : * et ad Deum meum clamávi.

Et exaudívit de templo sancto suo vocem meam : * et clamor meus in conspéctu ejus, introívit in aures ejus.

Commóta est, et contrémuit terra : ¿ fundaménta móntium conturbáta sunt, et commóta sunt, * quóniam irátus est eis.

Ascéndit fumus in ira ejus, et ignis a fácie ejus exársit : * carbónes succénsi sunt ab eo.

Inclinávit cœlos, et descéndit : * et calígo sub pédibus ejus.

Et ascéndit super Chérubim, et volávit : * volávit super pennas ventórum.

Et pósuit ténebras latíbulum suum, ¿ in circúitu ejus tabernáculum ejus : * tenebrósa aqua in núbibus áeris.

Præ fulgóre in conspéctu ejus nubes transiérunt : * grando, et carbónes ignis.

Et intónuit de cœlo Dóminus, ¿ et Altíssimus dedit vocem suam : * grando, et carbónes ignis.

Et misit sagíttas suas, et dissipávit eos : * fúlgura multiplicávit, et conturbávit eos.

Et apparuérunt fontes aquárum : * et reveláta sunt fundaménta orbis terrárum.

Ab increpatióne tua, Dómine, * ab inspiratióne spíritus iræ tuæ.

Misit de summo, et accépit me : * et assúmpsit me de aquis multis.

Erípuit me de inimícis meis fortíssimis, ¿ et ab iis, qui odérunt me : * quóniam confortáti sunt super me.

Prævenérunt me in die afflictiónis meæ : * et factus est Dóminus protéctor meus.

Et edúxit me in latitúdinem : * salvum me fecit, quóniam vóluit me.

Et retríbuet mihi Dóminus secúndum justítiam meam : * et secúndum puritátem mánuum meárum retríbuet mihi.

Quia custodívi vias Dómini : * nec ímpie gessi a Deo meo.

Quóniam ómnia judícia ejus in conspéctu meo : *

et justítias ejus non répuli a me.

Et ero immaculátus cum eo : * et observábo me ab iniquitáte mea.

Et retríbuet mihi Dóminus secúndum justítiam meam : * et secúndum puritátem mánuum meárum in conspéctu oculórum ejus.

Cum sancto sanctus eris : * et cum viro innocénte ínnocens eris.

Et cum elécto eléctus eris : * et cum pervérso pervertéris.

Quóniam tu pópulum húmilem salvum fácies : * et óculos superbórum humiliábis.

Quóniam tu illúminas lucérnam meam, Dómine : * Deus meus, illúmina ténebras meas.

Quóniam in te erípiar a tentatióne : * et in Deo meo transgrédiar murum.

Deus meus, impollúta via ejus; ¿ elóquia Dómini igne examináta : * protéctor est ómnium sperántium in se.

Quóniam quis Deus præter Dóminum ? * aut quis Deus præter Deum nostrum ?

Deus, qui præcínxit me virtúte : * et pósuit immaculátam viam meam.

Qui perfécit pedes meos tanquam cervórum : * et super excélsa státuens me.

Qui docet manus meas ad prælium : * et posuísti, ut arcum æreum, bráchia mea.

Et dedísti mihi protectiónem salútis tuæ : * et déxtera tua suscépit me.

Et disciplína tua corréxit me in finem : * et disciplína tua ipsa me docébit.

Dilatásti gressus meos subtus me : * et non sunt infirmáta vestígia mea.

Pérsequar inimícos meos, et comprehéndam illos : * et non convértar, donec defíciant.

Confríngam illos, nec póterunt stare : * cadent subtus pedes meos.

Et præcinxísti me virtúte ad bellum : * et supplantásti insurgéntes in me subtus me.

Et inimícos meos dedísti mihi dorsum : * et odiéntes me disperdidísti.

Clamavérunt, nec erat, qui salvos fáceret, ad Dóminum, * nec exaudívit eos.

Et commínuam eos, ut púlverem ante fáciem venti : * ut lutum plateárum delébo eos.

Erípies me de contradictiónibus pópuli : * constítues me in caput géntium.

Pópulus, quem non cognóvi, servívit mihi : * in audítu auris obedívit mihi.

Fílii aliéni mentíti sunt mihi : ¿ fílii aliéni inveteráti sunt, * et claudicavérunt a sémitis suis.

Vivit Dóminus, et benedíctus Deus meus : * et exaltétur Deus salútis meæ.

Deus, qui das vindíctas mihi, ¿ et subdis pópulos sub me : * liberátor meus de inimícis meis iracúndis.

Et ab insurgéntibus in me exaltábis me : * a viro iníquo erípies me.

Proptérea confitébor tibi in natiónibus, Dómine : * et nómini tuo psalmum dicam.

Magníficans salútes Regis ejus, ¿ et fáciens misericórdiam Christo suo David, * et sémini ejus usque in sæculum.

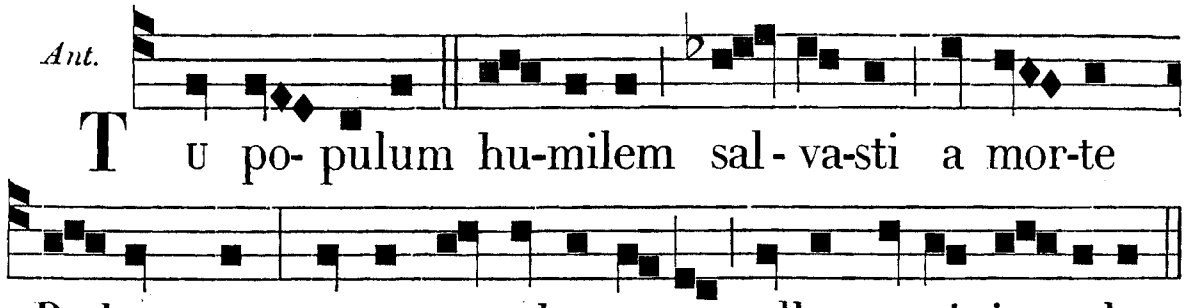

℣. Média nocte surgébam ad confiténdum tibi. ℟. Super judícia justificatiónis tuæ.

IN III. NOCTURNO.

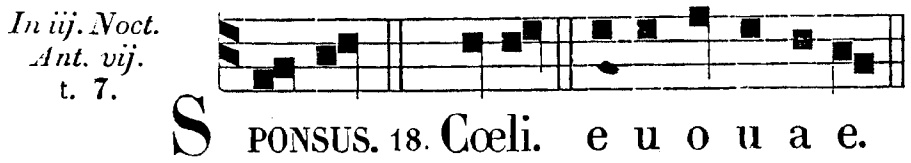

Psalmus 18.

CŒLI enárrant glóriam Dei, * et ópera mánuum ejus annúntiat firmaméntum.

Dies diéi erúctat verbum : * et nox nocti índicat sciéntiam.

Non sunt loquélæ, neque sermónes, * quorum non audiántur voces eórum.

In omnem terram exívit sonus eórum : * et in fines orbis terræ verba eórum.

In sole pósuit tabernáculum suum : * et ipse tanquam sponsus procédens de thálamo suo.

Exultávit ut gigas ad curréndam viam : * a summo cœlo egréssio ejus.

Et occúrsus ejus usque ad summum ejus : * nec est qui se abscóndat a calóre ejus.

Lex Dómini immaculáta, convértens ánimas : * testimónium Dómini fidéle, sapiéntiam præstans párvulis.

Justítiæ Dómini rectæ, lætificántes corda : * præcéptum Dómini lúcidum, illúminans óculos.

Timor Dómini sanctus, pérmanens in sæculum sæculi : * judícia Dómini vera, justificáta in semetípsa.

Desiderabília super aurum, et lápidem pretiósum multum : * et dulcióra super mel, et favum.

Etenim servus tuus custódit ea : * in custodiéndis illis retribútio multa.

Delícta quis intélligit? ¿ Ab occúltis meis munda me : * et ab aliénis parce servo tuo.

Si mei non fúerint dominati, tunc immaculátus ero : * et emundábor a delícto máximo.

Et erunt ut compláceant elóquia oris mei : * et meditátio cordis mei in conspéctu tuo semper.

Dómine adjútor meus, * et redémptor meus.

Ant.

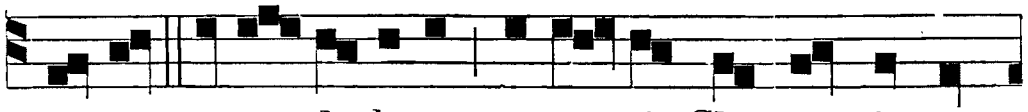

S PONSUS ut e thalamo processit Christus in orbem, descendens cœlo jure sa-lu-ti - fero.



Ant. viij. t. 8.

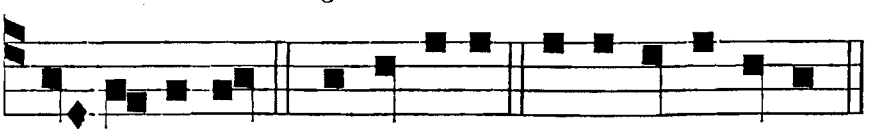

A U - XI- LI-UM 19. Exaudiat. e u o u a e.

Psalmus 19.

EXAUDIAT te Dóminus in die tribulatiónis : * prótegat te nomen Dei Jacob.

Mittat tibi auxílium de sancto; * et de Sion tueátur te.

Memor sit omnis sacrifícii tui : * et holocáustum tuum pingue fiat.

Tríbuat tibi secúndum cor tuum : * et omne consílium tuum confírmet

Lætábimur in salutári tuo : * et in nómine Dei nostri magnificábimur.

Impleat Dóminus omnes petitiónes tuas : * nunc cognóvi, quóniam salvum fecit Dóminus Christum suum.

Exáudiet illum de cœlo sancto suo : * in potentátibus salus déxteræ ejus.

Hi in cúrribus, et hi in equis : * nos autem in nómine Dómini Dei nostri invocábimus.

Ipsi obligáti sunt, et cecidérunt : * nos autem surréximus, et erécti sumus.

Dómine, salvum fac regem, * et exáudi nos in die, qua invocavérimus te.

Ant.



A U-XI-LI-UM nobis, Salva-tor, mitte sa-lutis,

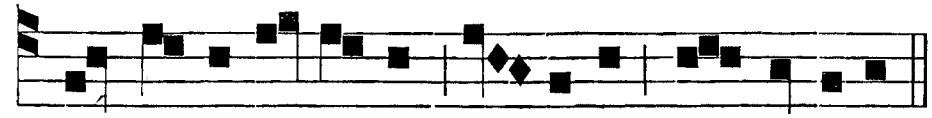

et tri-buas vitam tempore per-petu-o.

Ant. ix. t. 4.

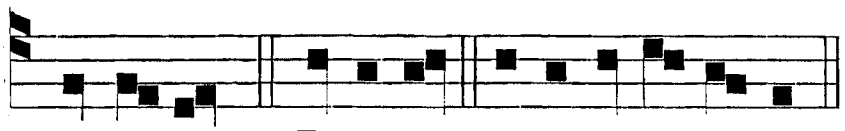

R EX si-ne. 20. Domine. e u o u a e.

Psalmus 20.

DOMINE, in virtúte tua lætábitur rex : * et super salutáre tuum exultábit vehemémter.

Desidérium cordis ejus tribuísti ei : * et voluntáte labiórum ejus non fraudásti eum.

Quóniam prævenísti eum in benedictiónibus dulcédinis : * posuísti in cápite ejus corónam de lápide pretióso.

Vitam pétiit a te : * et tribuísti ei longitúdinem diérum in sæculum, et in sæculum sæculi.

Magna est glória ejus in salutári tuo : * glóriam, et magnum decórem impónes super eum.

Quóniam dabis eum in benedictiónem in sæculum sæculi : * lætificábis eum in gáudio cum vultu tuo.

Quóniam rex sperat in Dómino: * et in misericórdia Altíssimi non commovébitur.

Inveniátur manus tua ómnibus inimícis tuis : * déxtera tua invéniat omnes, qui te odérunt.

Pones eos ut clíbanum ignis in témpore vultus tui : * Dóminus in ira sua conturbábit eos, et devorábit eos ignis.

Fructum eórum de terra perdes, * et semen eórum a fíliis hóminum.

Quóniam declinavérunt in te mala : * cogitavérunt consília, quæ non potuérunt stabilíre.

Quóniam pones eos dorsum : * in relíquiis tuis præparábis vultum eórum.

Exaltáre, Dómine, in virtúte tua : * cantábimus, et psallémus virtútes tuas.

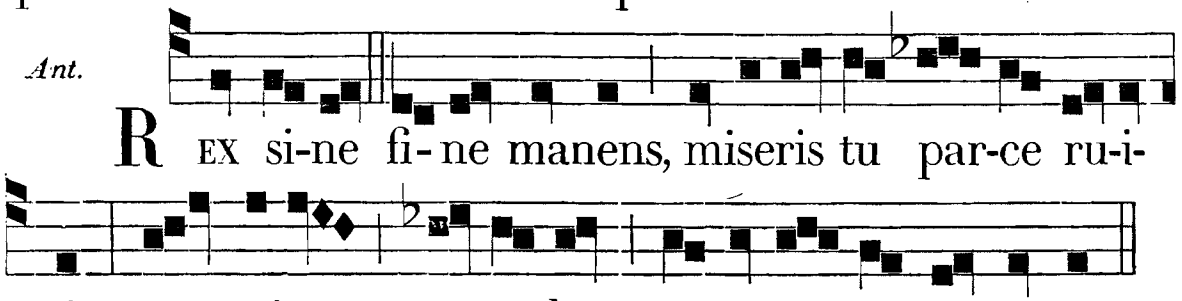

CANTICUM SS. AMBROSII ET AUGUSTINI.

(*Conformiter ad Rubricas dicendum vel omittendum.*)

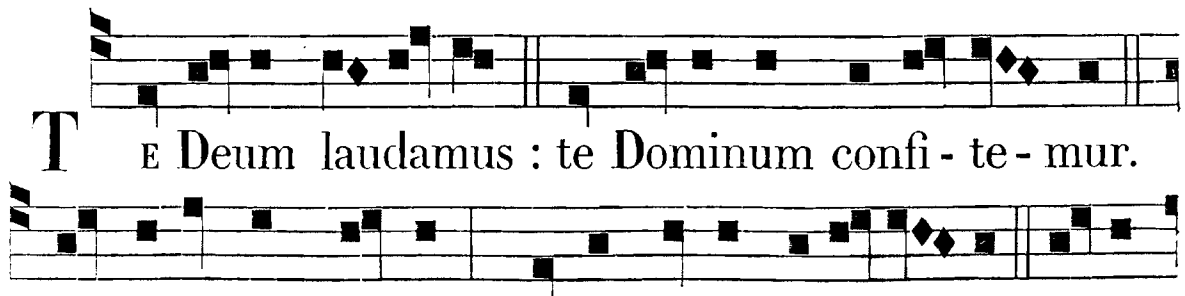

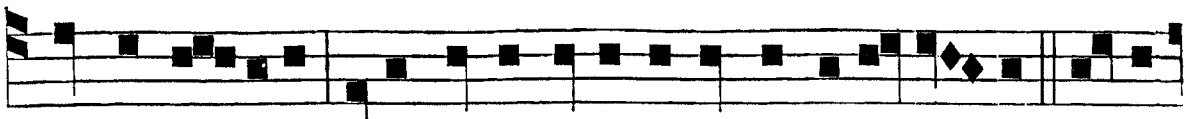

omnes An-geli, ti-bi cœli, et u-niversæ potesta-tes. Ti-bi

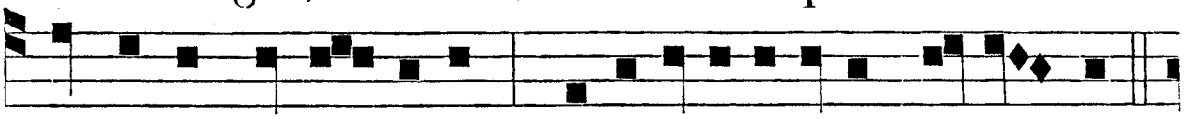

Cherubim et Se-raphim incessa-bili voce procla-mant.

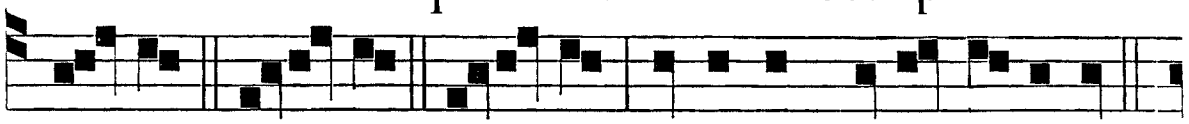

Sanctus. Sanctus. Sanctus, Dominus Deus Sabaoth.

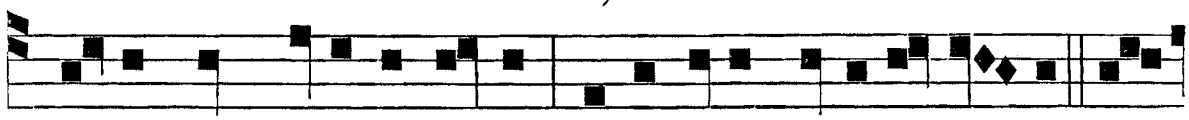

Pleni sunt cœli et terra majestatis glori-æ tu-æ. Te

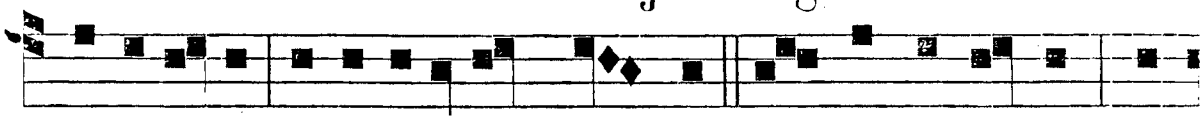

glori-o-sus Apostolorum Chorus; Te Prophetarum lau-

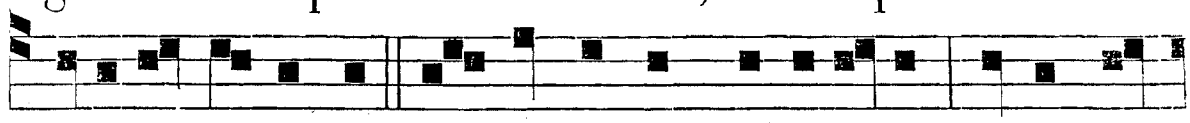

dabilis numerus; Te Martyrum candidatus laudat ex-

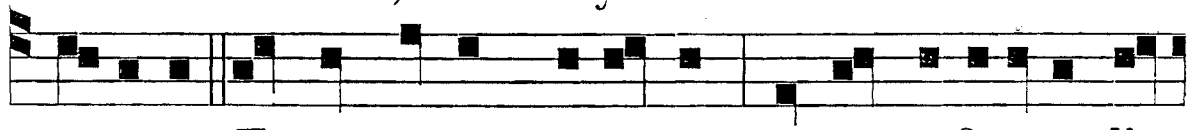

er-citus. Te per orbem terrarum sancta confi-tetur Ec-



clesi-a : Pa-trem immensæ majesta-tis; Venerandum

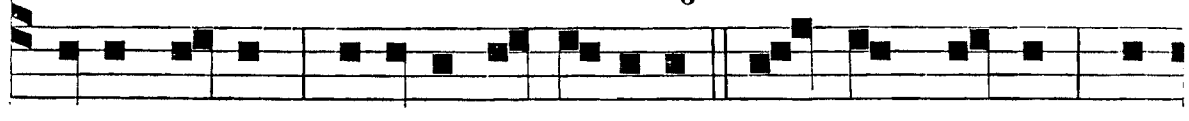

tuum verum, et unicum Fi-lium; Sanctum quoque Pa-

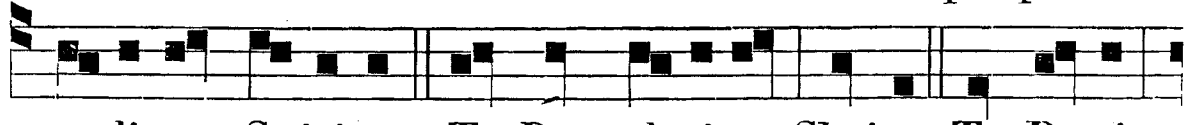

raclitum Spiritum. Tu Rex glori-æ, Christe. Tu Patris

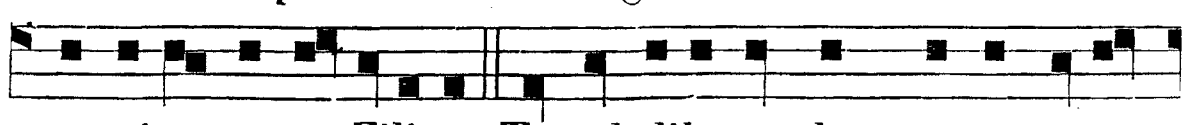

sempiternus es Fili-us. Tu ad liberandum suscepturus

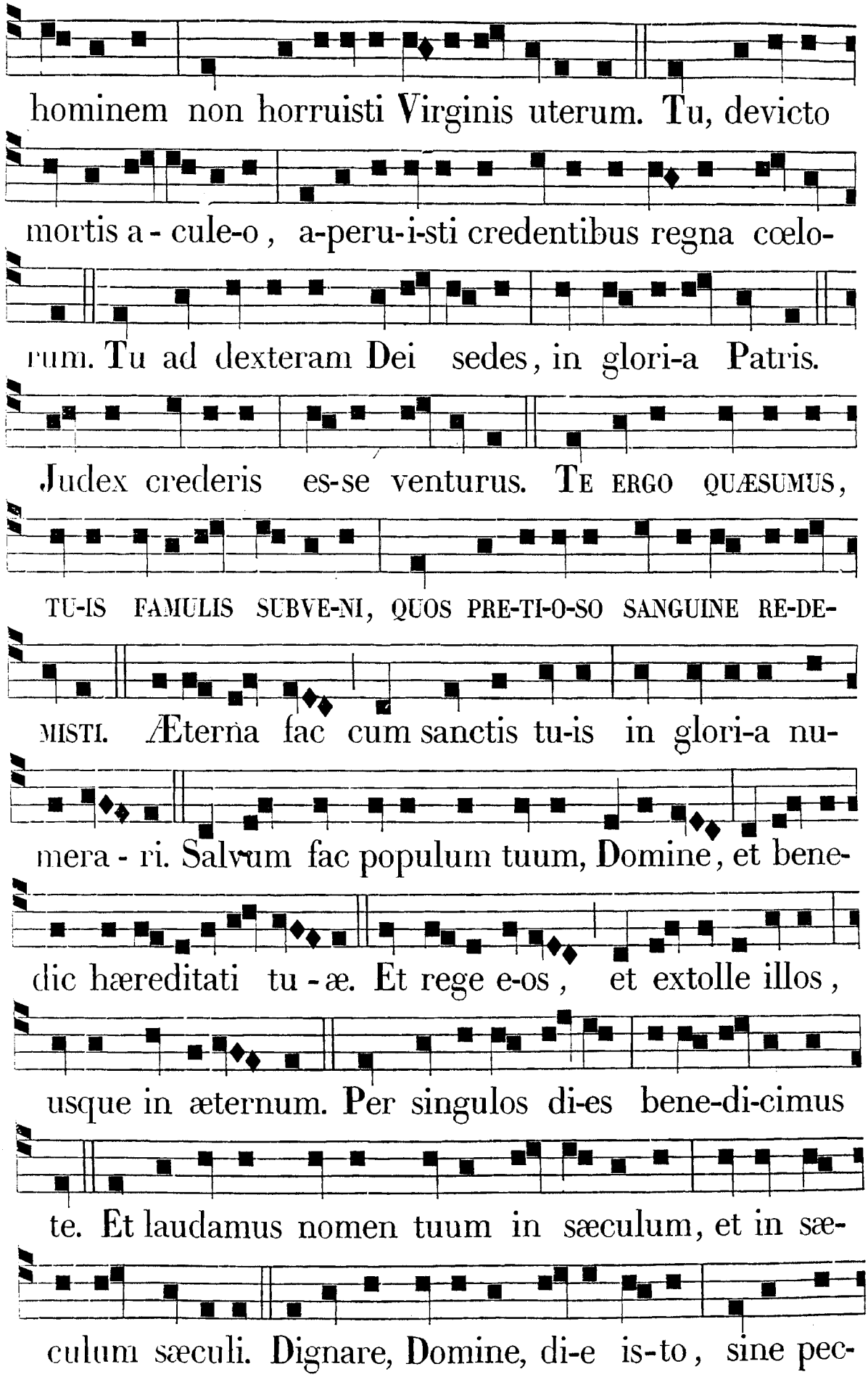
hominem non horruisti Virginis uterum. Tu, devicto
mortis a - cule-o, a-peru-i-sti credentibus regna cœlo-
rum. Tu ad dexteram Dei sedes, in glori-a Patris.
Judex crederis es-se venturus. TE ERGO QUÆSUMUS,
TU-IS FAMULIS SUBVE-NI, QUOS PRE-TI-O-SO SANGUINE RE-DE-
MISTI. Æterna fac cum sanctis tu-is in glori-a nu-
mera - ri. Salvum fac populum tuum, Domine, et bene-
dic hæreditati tu - æ. Et rege e-os, et extolle illos,
usque in æternum. Per singulos di-es bene-di-cimus
te. Et laudamus nomen tuum in sæculum, et in sæ-
culum sæculi. Dignare, Domine, di-e is-to, sine pec-

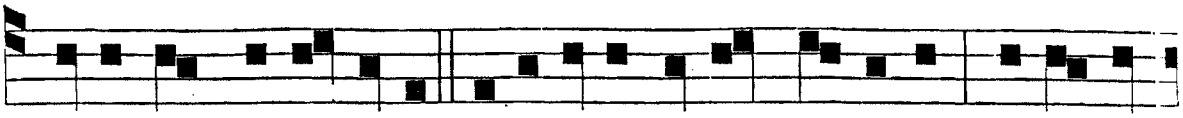

cato nos custodire. Miserere nostri, Domine, mise-re-

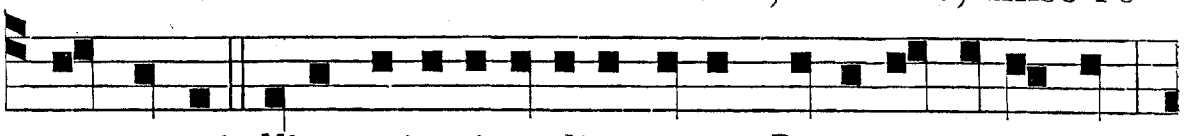

re nostri. Fiat misericordia tu-a, Domine, super nos,

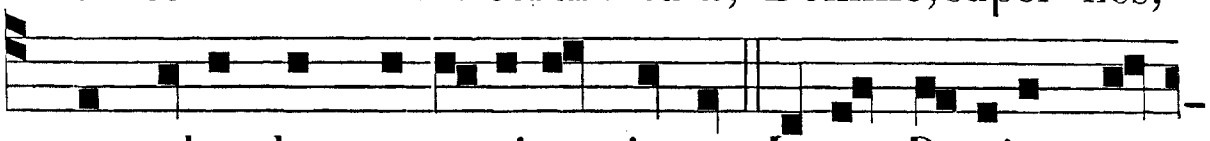

quemadmodum spera-vimus in te. In te, Domine, spe-

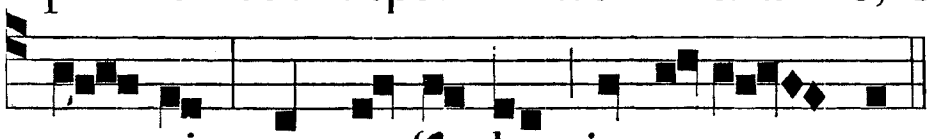

ra - vi, non confundar in æ-ter - num.

DOMINICA AD LAUDES.

Ante L. Temp. Resurr. ℣. In resurrectióne tua, Christe, allel. ℟. Cœli et terra læténtur, allel.
Post Oct. Trinit. ℣. Excélsus super omnes Gentes Dóminus. ℟. Et super cœlos glória ejus.
Dominicis et Ferialibus diebus post Oct. Paschæ inchoatur Ant. Allelúia. *ut infra.*

Post Oct. Trinit.
Ant. t. 3.

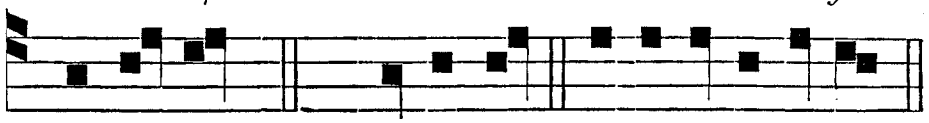

R E-GNA-VIT. 92. Dominus. e u o u a e.

Psalmus 92.

DOMINUS regnávit, decórem indútus est : * indútus est Dóminus fortitúdinem, et præcínxit se.

Etenim firmávit orbem terræ : * qui non commovébitur.

Paráta sedes tua ex tunc : * a sæculo tu es.

Elevavérunt flúmina, Dómine : * elevavérunt flúmina vocem suam.

Elevavérunt flúmina fluctus suos, * a vócibus aquárum multárum.

Mirábiles elatiónes maris : * mirábilis in altis Dóminus.

Testimónia tua credibília facta sunt nimis : * domum tuam decet sanctitúdo, Dómine, in longitúdinem diérum.

Psalmus 99.

JUBILATE Deo, omnis terra : * servíte Dómino in lætítia.

Introíte in conspéctu ejus, * in exultatióne.

Scitóte, quóniam Dóminus ipse est Deus : * ipse fecit nos, et non ipsi nos.

Pópulus ejus, et oves páscuæ ejus : ¿ introíte portas ejus in confessióne, * átria ejus in hymnis : confitémini illi.

Laudáte nomen ejus, quóniam suávis est Dóminus, ¿ in ætérnum misericórdia ejus : * et usque in generatiónem, et generatiónem véritas ejus.

Psalmus 62.

DEUS, Deus meus, * ad te de luce vígilo.

Sitívit in te ánima mea, * quam multiplíciter tibi caro mea.

In terra desérta, et ínvia, et inaquósa; ¿ sic in sancto appárui tibi, * ut vidérem virtútem tuam, et glóriam tuam.

Quóniam mélior est misericórdia tua super vitas : * lábia mea laudábunt te.

Sic benedícam te in vita mea : * et in nómine tuo levábo manus meas.

Sicut ádipe, et pinguédine repleátur ánima mea : * et lábiis exultatiónis laudábit os meum.

Si memor fui tui super stratum meum, ¿ in matutínis meditábor in te : * quia fuísti adjútor meus.

Et in velaménto alárum tuárum exultábo; ¿ adhæsit ánima mea post te : * me suscépit déxtera tua.

Ipsi vero in vanum quæsiérunt ánimam meam : ¿ introíbunt in inferióra terræ : * tradéntur in manus gládii, partes vúlpium erunt.

Rex vero lætábitur in Deo; ¿ laudabúntur omnes, qui jurant in eo : * quia obstrúctum est os loquéntium iníqua.

Hic non dicitur ℣. Glória Patri, *sed immediate*

Psalmus 66.

DEUS misereátur nostri, et benedícat nobis : * illúminet vultum suum super nos, et misereátur nostri.

Ut cognoscámus in terra viam tuam : * in ómnibus géntibus salutáre tuum.

Confiteántur tibi pópuli, Deus : * confiteántur tibi pópuli omnes.

Læténtur et exúltent gentes; ¿ quóniam júdicas pó-

pulos in æquitáte, * et gentes in terra dírigis.

Confiteántur tibi pópuli, Deus; confiteántur tibi pópuli omnes : * terra dedit fructum suum.

Benedícat nos Deus, Deus noster; benedícat nos Deus : * et métuant eum omnes fines terræ.

Cant. trium puerorum. Dan. 3.

BENEDICITE ómnia ópera Dómini Dómino : * laudáte et superexaltáte eum in sæcula.

Benedícite Angeli Dómini Dómino : * benedícite cœli Dómino.

Benedícite aquæ omnes, quæ super cœlos sunt, Dómino : * benedícite omnes virtútes Dómini Dómino.

Benedícite sol, et luna Dómino : * benedícite stellæ cœli Dómino.

Benedícite omnis imber, et ros Dómino : * benedícite omnes spíritus Dei Dómino.

Benedícite ignis, et æstus Dómino: * benedícite frigus, et æstus Dómino.

Benedícite rores, et pruína Dómino : * benedícite gelu, et frigus Dómino.

Benedícite glácies, et nives Dómino : * benedícite noctes, et dies Dómino.

Benedícite lux, et ténebræ Dómino : * benedícite fúlgura, et nubes Dómino.

Benedícat terra Dóminum : * laudet, et superexáltet eum in sæcula.

Benedícite montes, et colles Dómino : * benedícite univérsa germinántia in terra Dómino.

Benedícite fontes Dómino : * benedícite mária, et flúmina Dómino.

Benedícite cete, et ómnia, quæ movéntur in aquis, Dómino: * benedícite omnes vólucres cœli Dómino.

Benedícite omnes béstiæ, et pécora Dómino: * benedícite filii hóminum Dómino.

Benedícat Israel Dóminum : * laudet, et superexáltet eum in sæcula.

Benedícite sacerdótes Dómini Dómino : * benedícite servi Dómini Dómino.

Benedícite spíritus, et ánimæ justórum Dómino : * benedícite sancti, et húmiles corde Dómino.

Benedícite Ananía, Azaría, Mísael Dómino : * lau-

dáte, et superexaltáte eum in sæcula.

Benedicámus Patrem, et Fílium, cum sancto Spíritu:* laudémus, et superexaltémus eum in sæcula.

Benedíctus es, Dómine, in firmaménto cœli:* et laudábilis, et gloriósus, et superexaltátus in sæcula.

Psalmus 148.

LAUDATE Dóminum de cœlis:* laudáte eum in excélsis.

Laudáte eum omnes Angeli ejus:* laudáte eum omnes virtútes ejus.

Laudáte eum sol, et luna:* laudáte eum omnes stellæ, et lumen.

Laudáte eum cœli cœlórum:* et aquæ omnes, quæ super cœlos sunt, laudent nomen Dómini.

Quia ipse dixit, et facta sunt:* ipse mandávit, et creáta sunt.

Státuit ea in ætérnum, et in sæculum sæculi:* præcéptum pósuit et non præteríbit.

Laudáte Dóminum de terra:* dracónes et omnes abyssi.

Ignis, grando, nix, glácies, spíritus procellárum:* quæ fáciunt verbum ejus.

Montes, et omnes colles:* ligna fructífera, et omnes cedri.

Béstiæ, et univérsa pécora:* serpéntes, et vólucres pennátæ.

Reges terræ, et omnes pópuli:* príncipes, et omnes júdices terræ.

Júvenes, et vírgines, senes cum júnióribus laudent nomen Dómini:* quia exaltátum est nomen ejus solíus.

Conféssio ejus super cœlum, et terram;* et exaltávit cornu pópuli sui.

Hymnus ómnibus sanctis ejus:* fíliis Israel, pópulo appropinquánti sibi.

Hic non dicitur ℣. Glória Patri, *sed immediate*

Psalmus 149.

CANTATE Dómino cánticum novum:* laus ejus in Eccléstia sanctórum.

Lætétur Israel in eo, qui fecit eum:* et fílii Sion exúltent in rege suo.

Laudent nomen ejus in choro:* in tympano, et psaltério psallant ei.

Quia beneplácitum est Dómino in pópulo suo:* et

exaltábit mansuétos in salútem.

Exultábunt Sancti in glória : * lætabúntur in cubílibus suis.

Exaltatiónes Dei in gútture eórum : * et gládii ancípites in mánibus eórum.

Ad faciéndam vindíctam in natiónibus : * increpatiónes in pópulis.

Ad alligándos reges eórum in compédibus : * et nóbiles eórum in mánicis férreis.

Ut fáciant in eis judícium conscríptum : * glória hæc est ómnibus sanctis ejus.

Hic non dicitur ℣. Glória Patri, *sed immediate*

Psalmus 150.

LAUDATE Dóminum in Sanctis ejus : * laudáte eum in firmaménto virtútis ejus.

Laudáte eum in virtútibus ejus : * laudáte eum secúndum multitúdinem magnitúdinis ejus.

Laudáte eum in sono tubæ : * laudáte eum in psaltério, et cíthara.

Laudáte eum in tympano, et choro : * laudáte eum in chordis, et órgano.

Laudáte eum in cymbalis benesonántibus, laudáte eum in cymbalis jubilatiónis : * omnis spíritus laudet Dóminum.

Post Oct. Pasch. Ant. t. 6.

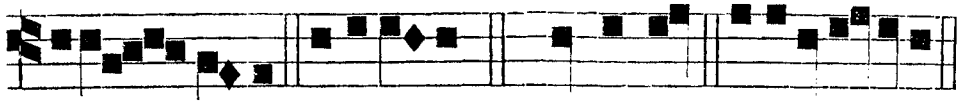

ALLE - LUIA, allelu-ia. 92. Dominus. e u o u a e.

Post Oct. Trinit. Ant. t. 3.

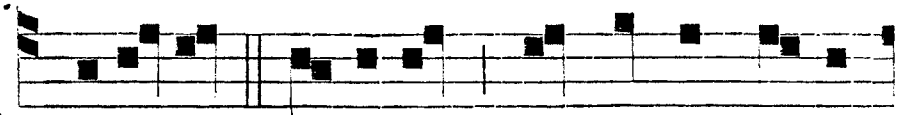

REGNAVIT Dominus præcinctus for-ti-

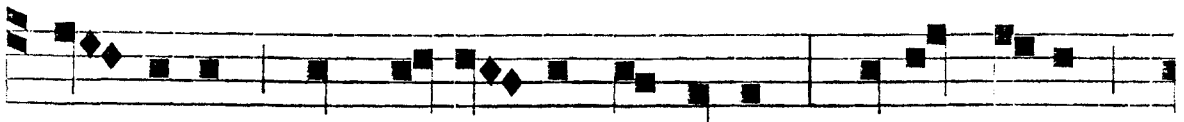

tu- dine, cum de-co-re vir-tutum : cujus sedes

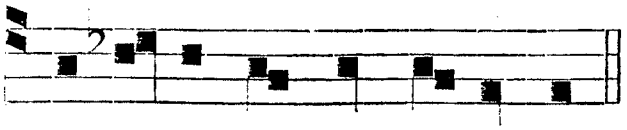

pa-ra-ta est in æ-ternum.

Temp. Resurr. Hymnus. t. 1.

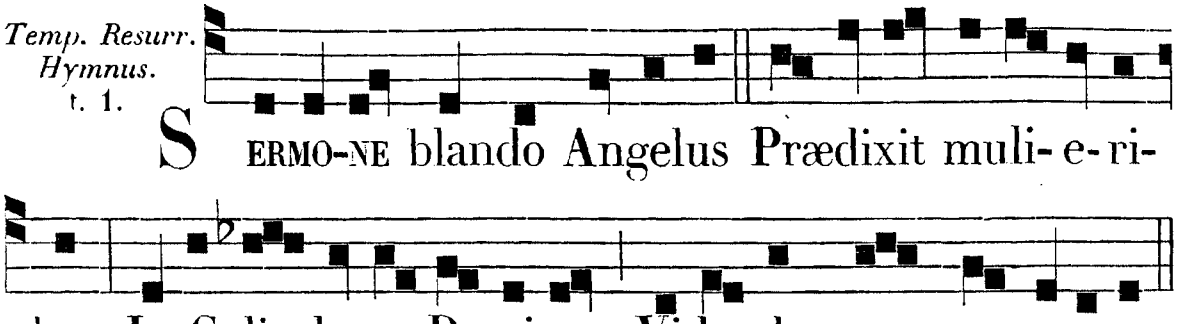

Illæ dum pergunt cóncitæ
Apóstolis hoc dícere,
Vidéntes eum vívere,
Osculántur pedes Dómini.

Quo ágnito discípuli
In Galilæam própere
Pergunt, vidére fáciem
Desiderátam Dómini.

Claro Pascháli gáudio
Sol mundo nitet rádio:
Cum Christum jam Apóstoli
Visu cernunt corpóreo.

Osténsa sibi vúlnera,
In Christi carne fúlgida,
Resurrexísse Dóminum,
Voce faténtur pública.

Rex Christe clementíssime,
Tu corda nostra pósside:
Ut tibi laudes débitas
Reddámus omni témpore.

Quæsumus, auctor ómnium,
In hoc Pascháli gáudio:
Ab omni mortis ímpetu
Tuum defénde pópulum.

Glória tibi, Dómine,
Qui surrexísti a mórtuis,
Cum Patre, et sancto Spíritu,
In sempitérna sæcula.
Amen.

℣. Gavisi sunt discípuli, allelúia. ℟. Viso Dómino, allelúia.

Ab Oct. Trinit. usque ad Advent. Hymnus. t. 1.

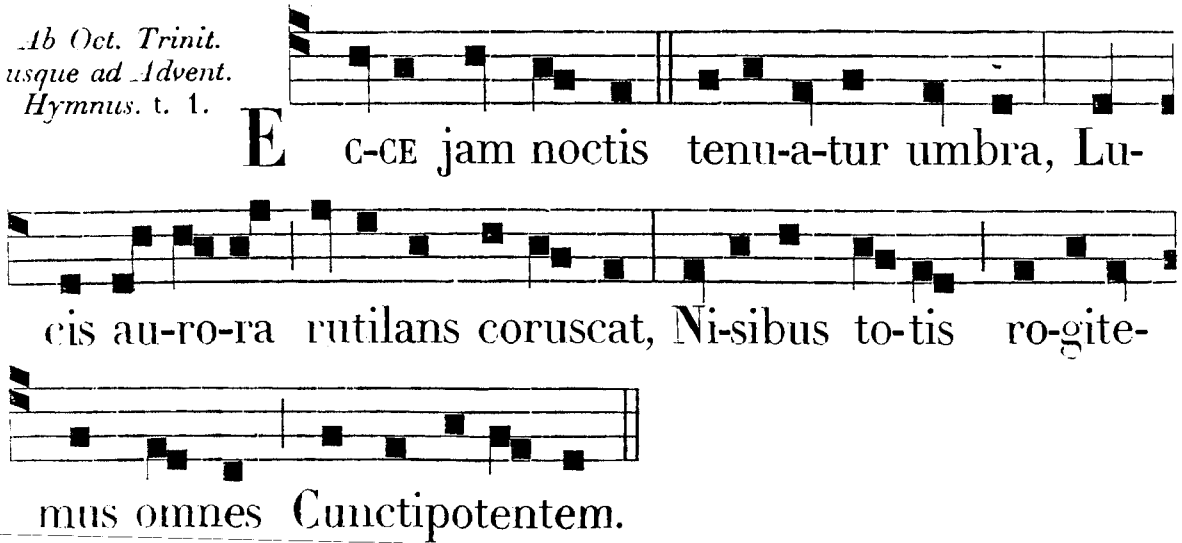

Ut Deus noster miserátus, omnem
Pellat languórem, tríbuat salútem,
Donet et nobis, pietáte Patris,
Regna polórum.

Præstet hoc nobis Déitas beáta
Patris, ac Nati, paritérque sancti
Spíritus, cujus réboat in omni
Glória mundo. Amen.

℣. Dóminus regnávit. ℟. Decórem indúit. — *Ad Bened. Ant. propria.*

Canticum Zachariæ. Luc. 1.

BENEDICTUS Dóminus Deus Israel : * quia visitávit, et fecit redemptiónem plebis suæ.

Et eréxit cornu salútis nobis: * in domo David púeri sui.

Sicut locútus est per os sanctórum : * qui a sæculo sunt, Prophetárum ejus.

Salútem ex inimícis nostris: * et de manu ómnium, qui odérunt nos.

Ad faciéndam misericórdiam cum pátribus nostris : * et memorári testaménti sui sancti.

Jusjurándum, quod jurávit ad Abraham patrem nostrum : * datúrum se nobis.

Ut sine timóre de manu inimicórum nostrórum liberáti : * serviámus illi.

In sanctitáte, et justítia coram ipso : * ómnibus diébus nostris.

Et tu puer, Prophéta Altíssimi vocáberis : * præíbis enim ante fáciem Dómini paráre vias ejus.

Ad dandam sciéntiam salútis plebi ejus : * in remissiónem peccatórum eórum.

Per víscera misericórdiæ Dei nostri : * in quibus visitávit nos óriens ex alto.

Illumináre his, qui in ténebris, et in umbra mortis sedent : * ad dirigéndos pedes nostros in viam pacis.

Ad Mem. S. Crucis T. Res. Ant. t. 6.

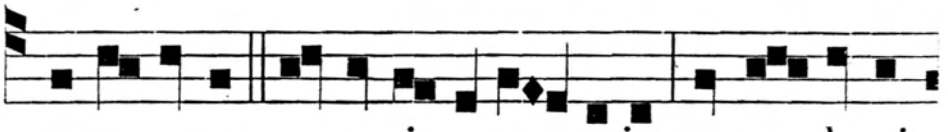

CRUCI-FIXUS surrexit a mortuis, et re-demit

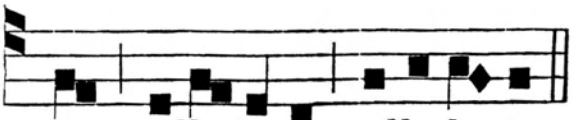

nos, alle-luia, alle-lu-ia.

℣. Dícite in natiónibus, allelúia.
℟. Quia Dóminus regnávit a ligno, allelúia.

Ad Mem. B. M. V. Ant. Sub tuum, *quæ notatur in Festis ejusdem B. M. V. ad Completorium. T. P. additur* Allelúia *in fine Antiphonæ et Versus.*

℣. Post partum, Virgo, invioláta permansísti. ℟. Dei Génitrix, intercéde pro nobis.

FERIALIBUS DIEBUS AD MATUTINUM.

Temp. Pasch. Invit. t. 6.

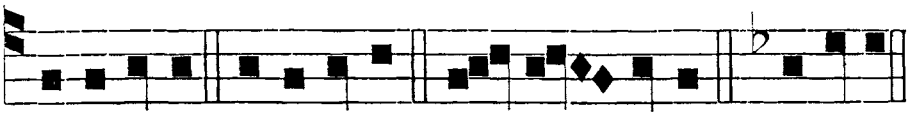

A, l-le-luia, allelu-ia, * Al-le - luia. ℣. Venite.

Super Ps. Ant. t. 2.



A l - le - lu-ia.

Hymnus. Auróra, *ut supra*, p. 23.
Psalmi ut in Breviario.
℣℣. *ut supra, pag.* 26.

AD LAUDES *omnia ut supra in Dominica. pag.* 47.
Ad Bened. *Ant. ut in Proprio infra Hebdomadam.*

AD MATUT. *extra Tempus Paschale, omnia præter* ℟℟.ª, *reperiuntur in I.ª Parte.*

Sequentes Psalmi (in I.ª Parte notati ad Primam, in Dom. Septuag., etc.) dicentur etiam ad Matutinum, quando aliquis ex illis infra dicendus notabitur.

Psalmus 21.

DEUS Deus meus, réspice in me : quare me dereliquísti ? * longe a salúte mea verba delictórum meórum.

Deus meus, clamábo per diem, et non exáudies : * et nocte, et non ad insipiéntiam mihi.

Tu autem in sancto hábitas, * laus Israel.

In te speravérunt patres nostri : * speravérunt, et liberásti eos.

Ad te clamavérunt, et salvi facti sunt : * in te speravérunt, et non sunt confúsi.

Ego autem sum vermis, et non homo, * oppróbrium hóminum, et abjéctio plebis.

Omnes vidéntes me, derisérunt me : * locúti sunt lábiis, et movérunt caput.

Sperávit in Dómino, erípiat eum : * salvum fáciat eum, quóniam vult eum.

Quóniam tu es, qui extraxísti me de ventre : * spes mea ab ubéribus matris meæ.

In te projéctus sum ex útero; ¿ de ventre matris meæ Deus meus es tu : * ne discésseris a me.

Quóniam tribulátio pró-

xima est : * quóniam non est, qui ádjuvet.

Circumdedérunt me vítuli multi : * tauri pingues obsedérunt me.

Aperuérunt super me os suum, * sicut leo rápiens, et rúgiens.

Sicut aqua effúsus sum : * et dispérsa sunt ómnia ossa mea.

Factum est cor meum tanquam cera liquéscens, * in médio ventris mei.

Aruit tanquam testa virtus mea, ¿ et lingua mea adhæsit fáucibus meis : * et in púlverem mortis deduxísti me.

Quóniam circumdedérunt me canes multi : * concílium malignántium obsédit me.

Fodérunt manus meas et pedes meos : * dinumeravérunt ómnia ossa mea.

Ipsi vero consideravérunt, et inspexérunt me : * divisérunt sibi vestiménta mea, et super vestem meam misérunt sortem.

Tu autem, Dómine, ne elongáveris auxílium tuum a me : * ad defensiónem meam cónspice.

Erue a frámea, Deus, ánimam meam, * et de manu canis únicam meam.

Salva me ex ore leónis, * et a córnibus unicórnium humilitátem meam.

Narrábo nomen tuum frátribus meis : * in médio Ecclésiæ laudábo te.

Qui timétis Dóminum, laudáte eum : * univérsum semen Jacob glorificáte eum.

Tímeat eum omne semen Israel : * quóniam non sprevit, neque despéxit deprecatiónem páuperis.

Nec avértit fáciem suam a me : * et cum clamárem ad eum, exaudívit me.

Apud te laus mea in Ecclésia magna : * vota mea reddam in conspéctu timéntium eum.

Edent páuperes, et saturabúntur ; ¿ et laudábunt Dóminum, qui requírunt eum : * vivent corda eórum in sæculum sæculi.

Reminiscéntur, et converténtur ad Dóminum, * univérsi fines terræ.

Et adorábunt in conspéctu ejus, * univérsæ famíliæ géntium.

Quóniam Dómini est regnum : * et ipse dominábitur géntium.

Manducavérunt, et adoravérunt omnes pingues terræ : * in conspéctu ejus cadent omnes, qui descéndunt in terram.

Et ánima mea illi vivet: * et semen meum sérviet ipsi.

Annuntiábitur Dómino generátio ventúra : * et annuntiábunt cœli justítiam ejus pópulo, qui nascétur, quem fecit Dóminus.

Psalmus 22.

DOMINUS regit me, et nihil mihi déerit : * in loco páscuæ ibi me collocávit.

Super aquam refectiónis educávit me : * ánimam meam convértit.

Dedúxit me super sémitas justítiæ, * propter nomen suum.

Nam et si ambulávero in médio umbræ mortis, non timébo mala : * quóniam tu mecum es.

Virga tua, et báculus tuus : * ipsa me consoláta sunt.

Parásti in conspéctu meo mensam, * advérsus eos, qui tríbulant me.

Impinguásti in óleo caput meum : * et calix meus inébrians quam præclárus est!

Et misericórdia tua subsequétur me, * ómnibus diébus vitæ meæ.

Et ut inhábitem in domo Dómini, * in longitúdinem diérum.

Psalmus 23.

DOMINI est terra, et plenitúdo ejus : * orbis terrárum, et univérsi qui hábitant in eo.

Quia ipse super mária fundávit eum : * et super flúmina præparávit eum.

Quis ascéndet in montem Dómini, * aut quis stabit in loco sancto ejus?

Innocens mánibus, et mundo corde, ¿ qui non accépit in vano ánimam suam, * nec jurávit in dolo próximo suo.

Hic accípiet benedictiónem a Dómino : * et misericórdiam a Deo salutári suo.

Hæc est generátio quæréntium eum, * quæréntium fáciem Dei Jacob.

Attóllite portas, príncipes, vestras; ¿ et elevámini portæ æternáles : * et introíbit Rex glóriæ.

Quis est iste rex glóriæ? * Dóminus fortis, et potens, Dóminus potens in prælio.

Attóllite portas, príncipes, vestras; ¿ et elevámini portæ æternáles: * et introíbit Rex glóriæ.

Quis est iste rex glóriæ? * Dóminus virtútum ipse est Rex glóriæ.

Psalmus 24.

Ad te, Dómine, levávi ánimam meam : * Deus meus, in te confído, non erubéscam.

Neque irrídeant me inimíci mei: * étenim univérsi, qui sústinent te, non confundéntur.

Confundántur omnes iníqua agéntes, * supervácue.

Vias tuas, Dómine, demónstra mihi : * et sémitas tuas édoce me.

Dírige me in veritáte tua, et doce me: * quia tu es Deus salvátor meus, et te sustínui tota die.

Reminíscere miseratiónum tuárum, Dómine : * et misericordiárum tuárum, quæ a sæculo sunt.

Delícta juventútis meæ, * et ignoránti as meas ne memíneris.

Secúndum misericórdiam tuam meménto mei tu, * propter bonitátem tuam, Dómine.

Dulcis, et rectus Dóminus : * propter hoc legem dabit delinquéntibus in via.

Díriget mansuétos in judício : * docébit mites vias suas.

Univérsæ viæ Dómini misericórdia, et véritas : * requiréntibus testaméntum ejus, et testimónia ejus.

Propter nomen tuum, Dómine, propitiáberis peccáto meo: * multum est enim.

Quis est homo, qui timet Dóminum ? * legem státuit ei in via, quam elégit.

Anima ejus in bonis demorábitur : * et semen ejus hæreditábit terram.

Firmaméntum est Dóminus timéntibus eum : * et testaméntum ipsíus, ut manifestétur illis.

Oculi mei semper ad Dóminum : * quóniam ipse evéllet de láqueo pedes meos.

Réspice in me, et miserére mei : * quia únicus et pauper sum ego.

Tribulatiónes cordis mei multiplicátæ sunt : * de necessitátibus meis érue me.

Vide humilitátem meam, et labórem meum : * et dimítte univérsa delícta mea.

Réspice inimícos meos, quóniam multiplicáti sunt : * et ódio iníquo odérunt me.

Custódi ánimam meam, et érue me : * non erubéscam, quóniam sperávi in te.

Innocéntes, et recti adhæsérunt mihi : * quia sustínui te.

Líbera, Deus, Israel : * ex ómnibus tribulatiónibus suis.

Psalmus 25.

JUDICA me, Dómine, quóniam ego in innocéntia mea ingréssus sum : * et in Dómino sperans non infirmábor.

Proba me, Dómine, et tenta me : * ure renes meos, et cor meum.

Quóniam misericórdia tua ante óculos meos est : * et complácui in veritáte tua.

Non sedi cum conéilio vanitátis : * et cum iníqua geréntibus non introíbo.

Odívi ecclésiam malignántium : * et cum ímpiis non sedébo.

Lavábo inter innocéntes manus meas : * et circúmdabo altáre tuum, Dómine.

Ut áudiam vocem laudis : * et enárrem univérsa mirabília tua.

Dómine, diléxi decórem domus tuæ, * et locum habitatiónis glóriæ tuæ.

Ne perdas cum ímpiis, Deus, ánimam meam, * et cum viris sánguinum vitam meam.

In quorum mánibus iniquitátes sunt : * déxtera eórum repléta est munéribus.

Ego autem in innocéntia mea ingréssus sum : * rédime me, et miserére mei.

Pes meus stetit in dirécto : * in Ecclésiis benedícam te, Dómine.

AD PRIMAM.

TONI HYMNORUM AD PRIMAM, TERTIAM, SEXTAM ET NONAM.

TEMPORE PASCHALI. *A Dominica in Oct. Paschæ, usque ad Ascensionem Domini, exclusive, in Dominicis diebus et in Festis Duplicibus et supra, exceptis Festis et Oct. Sol. habentibus proprium cantum, cantetur tonus sequens :*

Hymnus.
t. 1.

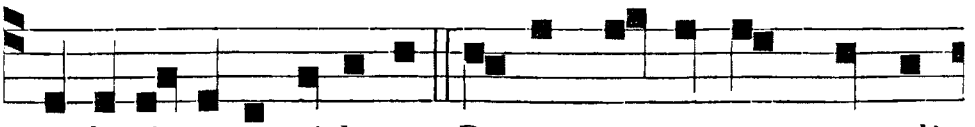

JAM lucis orto sidere, Deum precemur suppli-

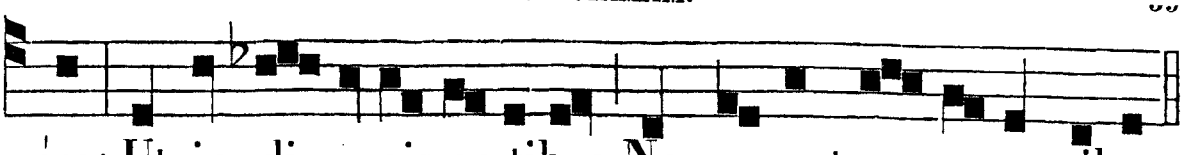

ces: Ut in di- urnis ac-tibus Nos servet a nocentibus.

Loco Doxologiæ Deo Patri, *dicuntur duæ ultimæ strophæ :* Quæsumus auctor. *et* Glória tibi. Dómine, qui surrexísti, *etc.*

In Festis Simplicibus et infra, per idem tempus ac supra, cantatur tonus sequens :

Hymnus.
t. 8.

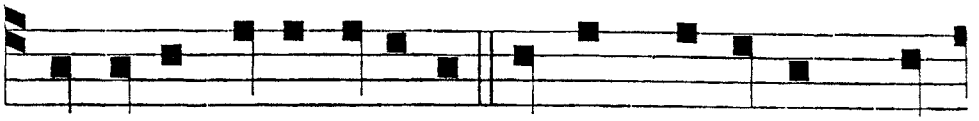

JAM lucis orto sidere, Deum precemur sup-

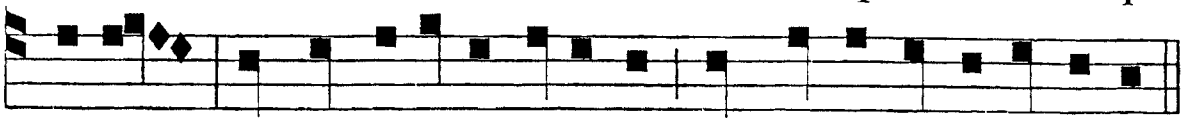

plices : Ut in diurnis actibus Nos servet a nocentibus.

Ab Ascensione Domini usque ad 1as *Vesp. Pentecostes exclusive. cantatur tonus ut in Festo Ascensionis, ad omnes Hymnos ejusdem metri, non habentes cantum proprium.*

In Festo Pentecostes et per totam Octavam, cantatur tonus ut in 1is *Vesperis Festi. excepto Hymno* Veni, Creátor *ad Tertiam.*

Extra Tempus Paschale. *A Dominica I. post Oct. Trinitatis, usque ad Advent. cantatur sequens tonus, ad Primam et Tertiam tantum.*

Hymn.
t. 8.

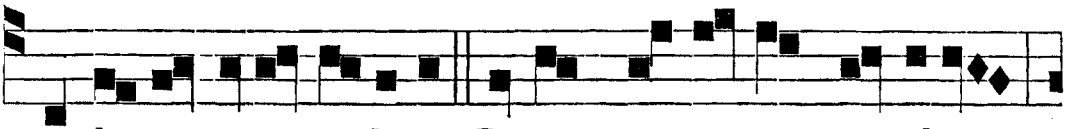

JAM lu-cis orto si-dere, Deum precemur supplices :

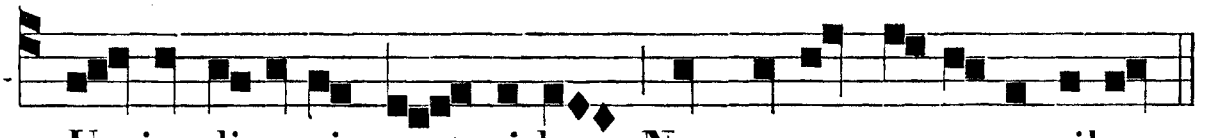

Ut in di-urnis ac - ti-bus, Nos servet a nocentibus.

Linguam refrænans témperet
Ne litis horror ínsonet:
Visum fovéndo cóntegat,
Ne vanitátes háuriat.

Sint pura cordis íntima,
Absístat et vecórdia:
Carnis terat supérbiam
Potus, cibíque párcitas.

Ut cum dies abscésserit,
Noctémque sors redúxerit:
Mundi per abstinéntiam,
Ipsi canámus glóriam.

Deo Patri sit glória,
Ejúsque soli Fílio,
Cum Spíritu Paráclito,
Et nunc, et in perpétuum.
Amen.

Extra T. P.
Tonus ferialis.
t. 8.

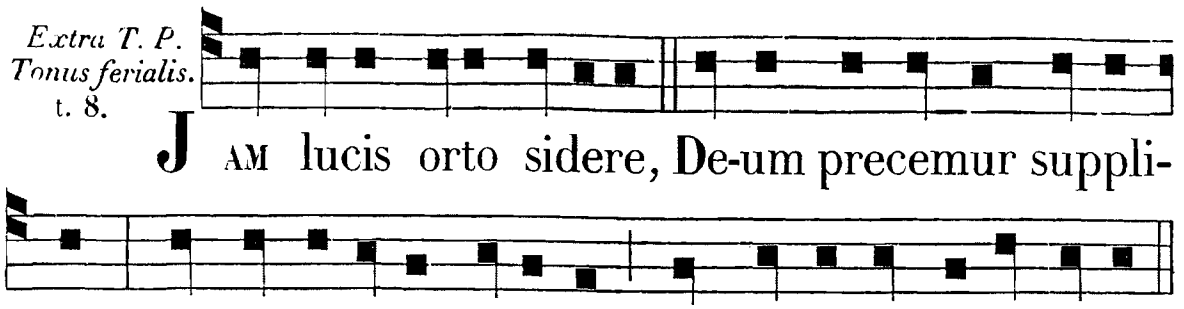

JAM lucis orto sidere, De-um precemur suppli-

ces : Ut in di-urnis actibus, Nos servet a nocentibus.

In Officio de Sanctis *habentibus proprium cantum adhibetur tonus proprius eorum qui sit ejusdem metri, prout habetur in Proprio eorumdem. Si vero nullus sit tonus ejusdem metri, adhibetur tonus de Communi, pro tempore, et qualitate Festorum, ut ibidem notatur.*

In Communi Apostolorum et Evangelist. adhibetur tonus Hymni, Exúltet, *præterquam tempore Nativitatis, tempore Paschali ut supra, et infra Octavas Solemnes.*

In cæteris Communibus adhibetur tonus qui notatur in Festo unius Martyris, pro ritu diei, præterquam diebus supra exceptis.

Per Octavas *Solemnes et supra, sive de Tempore sive de SS., assumitur tonus de Festo ad omnes Hymnos ejusdem metri, etiam in Festis SS. proprium tonum non habentibus.*

Per Octavas simplices (quæ non sunt de B. M. V.) extra tempus Paschale adhibetur tonus sequens, quando fit de eis : In die autem Oct. cantatur tonus ut in Festo, si sit tonus proprius ejusdem metri.

Hymn.
t. 3.

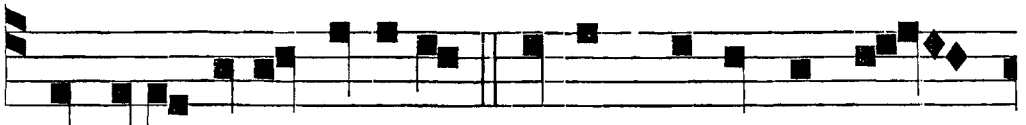

JAM lucis or-to si-dere, Deum precemur sup-

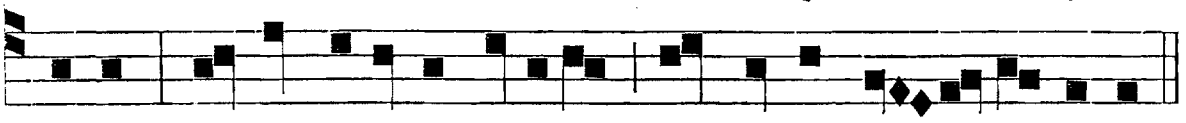

plices : Ut in diurnis actibus, Nos servet a nocentibus.

Inchoatur a versiculario Ant. super Psalmos, pro tempore cantanda, ut infra.

Psalmus 53.

DEUS, in nómine tuo salvum me fac : * et in virtúte tua júdica me.

Deus, exáudi oratiónem meam : * áuribus pércipe verba oris mei.

Quóniam aliéni insurrexérunt advérsum me, et fortes quæsiérunt ánimam meam : * et non proposuérunt Deum ante conspéctum suum.

Ecce enim Deus ádjuvat me : * et Dóminus suscéptor est ánimæ meæ.

Avérte mala inimícis meis : * et in veritáte tua dispérde illos.

Voluntárie sacrificábo ti-

bi: * et confitébor nómini tuo, Dómine, quóniam bonum est.

Quóniam ex omni tribulatióne eripuísti me: * et super inimícos meos despéxit óculus meus.

Psalmus 118.

BEATI immaculáti in via: * qui ámbulant in lege Dómini.

Beáti qui scrutántur testimónia ejus: * in toto corde exquírunt eum.

Non enim, qui operántur iniquitátem, * in viis ejus ambulavérunt.

Tu mandásti, * mandáta tua custodíri nimis.

Utinam dirigántur viæ meæ, * ad custodiéndas justificatiónes tuas!

Tunc non confúndar, * cum perspéxero in ómnibus mandátis tuis.

Confitébor tibi in directióne cordis: * in eo, quod dídici judícia justítiæ tuæ.

Justificatiónes tuas custódiam: * non me derelínquas usquequáque.

In quo córrigit adolescéntior viam suam? * In custodiéndo sermónes tuos.

In toto corde meo exquisívi te: * ne repéllas me a mandátis tuis.

In corde meo abscóndi elóquia tua, * ut non peccem tibi.

Benedíctus es, Dómine: * doce me justificatiónes tuas.

In lábiis meis, * pronuntiávi ómnia judícia oris tui.

In via testimoniórum tuórum delectátus sum: * sicut in ómnibus divítiis.

In mandátis tuis exercébor: * et considerábo vias tuas.

In justificatiónibus tuis meditábor: * non oblivíscar sermónes tuos.

RETRIBUE servo tuo, vivífica me: * et custódiam sermónes tuos.

Revéla óculos meos: * et considerábo mirabília de lege tua.

Incola ego sum in terra: * non abscóndas a me mandáta tua.

Concupívit ánima mea desideráre justificatiónes tuas, * in omni témpore.

Increpásti supérbos: * maledícti, qui declínant a mandátis tuis.

Aufer a me oppróbrium, et contémptum : * quia testimónia tua exquisívi.

Etenim sedérunt príncipes, et advérsum me loquebántur : * servus autem tuus exercebátur in justificatiónibus tuis.

Nam et testimónia tua meditátio mea est : * et consílium meum justificatiónes tuæ.

Adhæsit paviménto ánima mea : * vivífica me secúndum verbum tuum.

Vias meas enuntiávi, et exaudísti me : * doce me justificatiónes tuas.

Viam justificatiónum tuárum ínstrue me : * et exercébor in mirabílibus tuis.

Dormitávit ánima mea præ tædio : * confírma me in verbis tuis.

Viam iniquitátis ámove a me : * et de lege tua miserére mei.

Viam veritátis elégi : * judícia tua non sum oblítus.

Adhæsi testimóniis tuis, Dómine : * noli me confúndere.

Viam mandatórum tuórum cucúrri : * cum dilatásti cor meum.

In omnibus Dominicis, quando non est Totum Duplex. et in Festo SS. Trinitatis, dicitur Symbolum S. Athanasii.

QUICUMQUE vult salvus esse : * ante ómnia opus est, ut téneat cathólicam fidem.

Quam nisi quisque íntegram, inviolatámque serváverit : * absque dúbio in ætérnum períbit.

Fides autem cathólica hæc est, * ut unum Deum in Trinitáte, et Trinitátem in unitáte venerémur.

Neque confundéntes persónas : * neque substántiam separántes.

Alia est enim persóna Patris, ália Fílii : * ália Spíritus sancti.

Sed Patris, et Fílii, et Spíritus sancti una est divínitas : * æquális glória, coætérna majéstas.

Qualis Pater, talis Fílius : * talis Spíritus sanctus.

Increátus Pater, increátus Fílius : * increátus Spíritus sanctus.

Imménsus Pater, imménsus Fílius : * imménsus Spíritus sanctus.

Ætérnus Pater, ætérnus

Fílius : * ætérnus Spíritus sanctus.

Et tamen non tres ætérni : * sed unus ætérnus.

Sicut non tres increáti, nec tres imménsi : * sed unus increátus, et unus imménsus.

Simíliter omnípotens Pater, omnípotens Fílius : * omnípotens Spíritus sanctus.

Et tamen non tres omnipoténtes : * sed unus omnípotens.

Ita Deus Pater, Deus Fílius : * Deus Spíritus sanctus.

Et tamen non tres Dii : * sed unus est Deus.

Ita Dóminus Pater, Dóminus Fílius : * Dóminus Spíritus sanctus.

Et tamen non tres Dómini : * sed unus est Dóminus.

Quia sicut singillátim unamquámque persónam, Deum, ac Dóminum confitéri, christiána veritáte compéllimur : * ita tres Deos, aut Dóminos dícere, cathólica religióne prohibémur.

Pater a nullo est factus : * nec creátus, nec génitus.

Fílius a Patre solo est : * non factus, nec creátus, sed génitus.

Spíritus sanctus a Patre, et Fílio : * non factus, nec creátus, nec génitus, sed procédens.

Unus ergo Pater, non tres Patres, ¿ unus Fílius, non tres Fílii : * unus Spíritus sanctus, non tres Spíritus sancti.

Et in hac Trinitáte nihil prius, aut postérius, ¿ nihil majus, aut minus : * sed totæ tres Persónæ coætérnæ sibi sunt, et coæquáles.

Ita ut per ómnia, sicut jam supra dictum est : * et únitas in Trinitáte : et Trínitas in unitáte veneránda sit.

Qui vult ergo salvus esse : * ita de Trinitáte séntiat.

Sed necessárium est ad ætérnam salútem : * ut incarnatiónem quoque Dómini nostri Jesu Christi fidéliter credat.

Est ergo fides recta, ¿ ut credámus, et confiteámur : * quia Dóminus noster Jesus Christus Dei Fílius, Deus et homo est.

Deus est ex substántia Patris ante sæcula génitus: * et homo est ex substántia matris in sæculo natus.

Perféctus Deus, perféctus homo: * ex ánima rationáli, et humána carne subsístens.

Æquális Patri secúndum divinitátem: * minor Patre secúndum humanitátem.

Qui licet Deus sit, et homo: * non duo tamen, sed unus est Christus.

Unus autem, non conversióne divinitátis in carnem: * sed assumptióne humanitátis in Deum.

Unus omníno non confusióne substántiæ: * sed unitáte persónæ.

Nam sicut ánima rationális, et caro, unus est homo: * ita Deus, et homo unus est Christus.

Qui passus est pro salúte nostra; ¿ descéndit ad ínferos: * tértia die resurréxit a mórtuis.

Ascéndit ad cœlos; ¿ sedet ad déxteram Dei Patris omnipoténtis: * inde ventúrus est judicáre vivos, et mórtuos.

Ad cujus advéntum omnes hómines resúrgere habent cum corpóribus suis: * et redditúri sunt de factis própriis ratiónem.

Et qui bona egérunt, ibunt in vitam ætérnam: * qui vero mala, in ignem ætérnum.

Hæc est fides cathólica: * quam nisi quisque fidéliter, firmitérque credíderit, salvus esse non póterit.

Temp. Resurr. Dom. et Fer. dieb. Ant. t. 6.

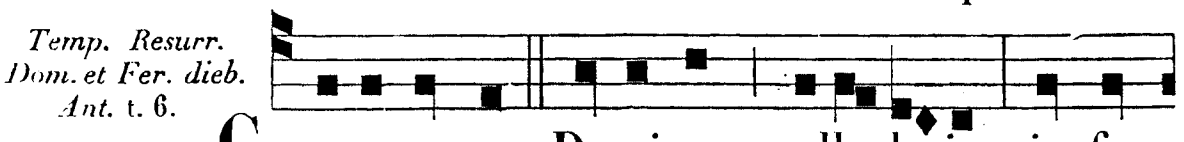

C OGNOVERUNT Dominum, alle-lu-ia, in fra-

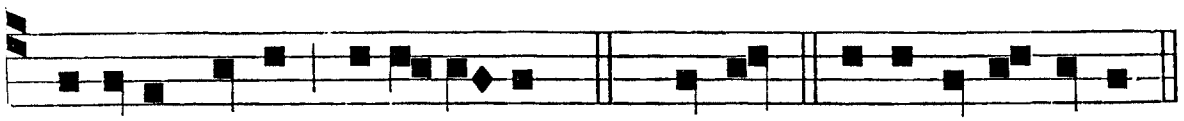

cti-one panis, alle-lu-ia. 53. Deus. e u o u a e.

In Dom. post Oct Trinit., Ant. Glória *ut in Laudibus Festi SS. Trinitatis.*

Ferialibus diebus. Per idem tempus. Ant. t. 8. *a.*

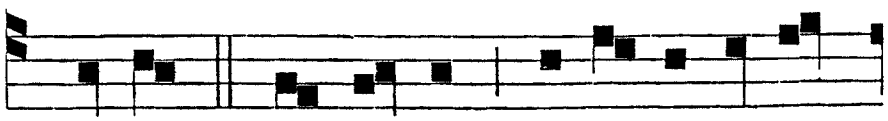

D E-US, ex-au-di o-ra-ti-o-nem

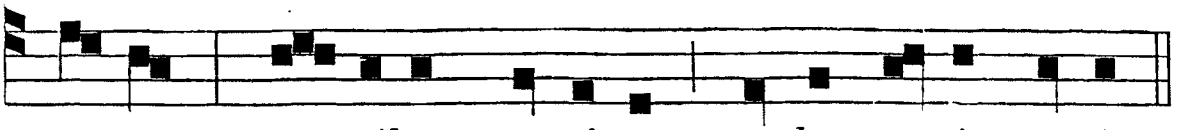

me-am, au - ribus perci-pe verba o - ris me-i.

Temp. Pasch. et Nativ. D. in Festis T. D. et per Oct. Sol. et supra, extra Septuag.

℟. t. 6.

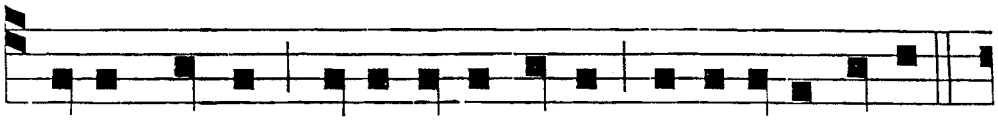

J E-SU Christe, Fili Dei vi-vi, miserere nobis,

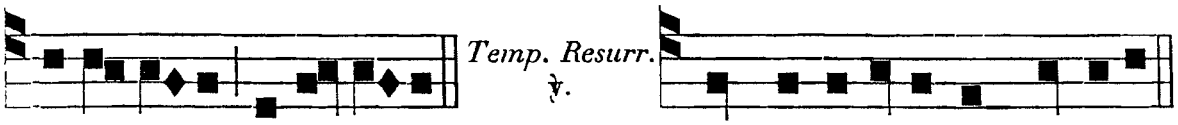

Temp. Resurr. ℣.

* Alle-lui-a, al-le-lui-a. Qui surrexisti a mortuis.

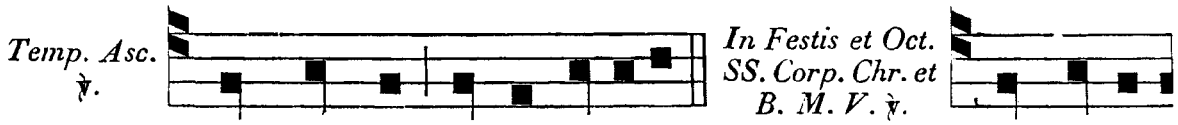

Temp. Asc. ℣. *In Festis et Oct. SS. Corp. Chr. et B. M. V.* ℣.

Qui scandis supra sidera. Qui natus

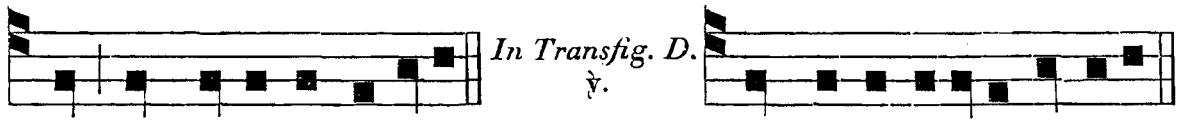

In Transfig. D. ℣.

es de Virgine Mari-a. Qui apparu-i-sti hodie.

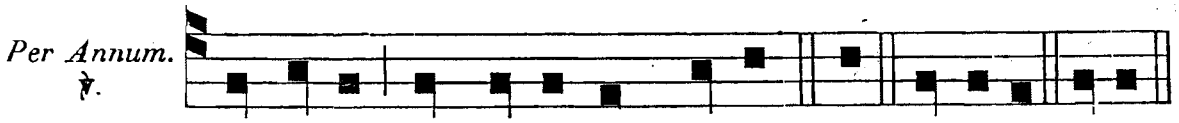

Per Annum. ℣.

Qui sedes ad dexteram Patris. * Al. Glori-a. Jesu.

℣. Exúrge, Dómine, ádjuva nos. ℟. Et líbera nos propter nomen tuum.

Cæteris diebus. ℟. *br.* t. 4.

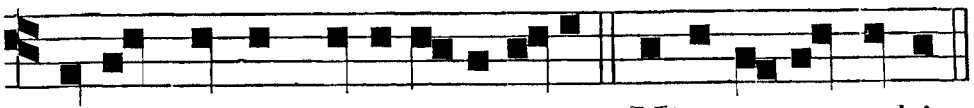

J E-SU Christe, Fili De-i vi-vi, * Mise-re-re nobis.

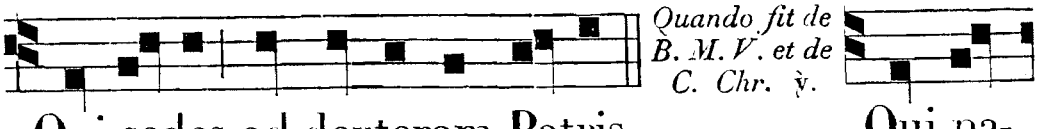

Per Ann. ℣. *Quando fit de B. M. V. et de C. Chr.* ℣.

Qui sedes ad dexteram Patris. Qui na-

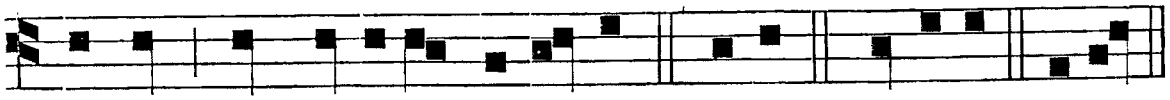

tus es de Virgine Mari-a. * Miser. Glori-a. Jesu.

℣. Exúrge, Dómine, ádjuva nos. ℟. Et líbera nos propter nomen tuum.

AD TERTIAM.

Hymnus cantatur ut supra notatur ad Primam, pro varietate dierum.

Hymnus.

NUNC sancte nobis Spíritus,
Unum Patri cum Fílio,
Dignáre promptus íngeri
Nostro refúsus péctori.

Os, lingua, mens, sensus, vigor,
Confessiónem pérsonent:
Flamméscat igne cháritas,
Accéndat ardor próximos.

Præsta, Pater piíssime,
Patríque compar Unice,
Cum Spíritu Paráclito
Regnans per omne sæculum. Amen.

Inchoatur a Versiculario Ant. super Psalmos, pro tempore cantanda, ut infra.

Ex Psalmo 118.

LEGEM pone mihi, Dómine, viam justificatiónum tuárum: * et exquíram eam semper.

Da mihi intelléctum, et scrutábor legem tuam: * et custódiam illam in toto corde meo.

Deduc me in sémitam mandatórum tuórum: * quia ipsam vólui.

Inclína cor meum in testimónia tua, * et non in avarítiam.

Avérte óculos meos, ne vídeant vanitátem: * in via tua vivífica me.

Státue servo tuo elóquium tuum: * in timóre tuo.

Amputa oppróbrium meum, quod suspicátus sum: * quia judícia tua jucúnda.

Ecce concupívi mandáta tua: * in æquitáte tua vivífica me.

Et véniat super me misericórdia tua, Dómine: * salutáre tuum secúndum elóquium tuum.

Et respondébo exprobrántibus mihi verbum: * quia sperávi in sermónibus tuis.

Et ne áuferas de ore meo verbum veritátis usquequáque: * quia in judíciis tuis supersperávi.

Et custódiam legem tuam semper, * in sæculum, et in sæculum sæculi.

Et ambulábam in latitúdine: * quia mandáta tua exquisívi.

Et loquébar de testimóniis tuis in conspéctu regum: * et non confundébar.

Et meditábar in mandátis tuis, * quæ diléxi.

Et levávi manus meas ad mandáta tua, quæ diléxi: * et exercébar in justificatiónibus tuis.

MEMOR esto verbi tui servo tuo, * in quo mihi spem dedísti.

Hæc me consoláta est in humilitáte mea: * quia elóquium tuum vivificávit me.

Supérbi iníque agébant usquequáque: * a lege autem tua non declinávi.

Memor fui judiciórum tuórum a sæculo, Dómine: * et consolátus sum.

Defectio ténuit me, * pro peccatóribus derelinquéntibus legem tuam.

Cantábiles mihi erant justificatiónes tuæ, * in loco peregrinatiónis meæ.

Memor fui nocte nóminis tui, Dómine: * et custodívi legem tuam.

Hæc facta est mihi: * quia justificatiónes tuas exquisívi.

Pórtio mea, Dómine: * dixi, custodíre legem tuam.

Deprecátus sum fáciem tuam in toto corde meo: * miserére mei secúndum elóquium tuum.

Cogitávi vias meas: * et convérti pedes meos in testimónia tua.

Parátus sum, et non sum turbátus: * ut custódiam mandáta tua.

Funes peccatórum circumpléxi sunt me: * et legem tuam non sum oblítus.

Média nocte surgébam ad confiténdum tibi, * super judícia justificatiónis tuæ.

Párticeps ego sum ómnium timéntium te: * et custodiéntium mandáta tua.

Misericórdia tua, Dómine, plena est terra: * justificatiónes tuas doce me.

BONITATEM fecísti cum servo tuo, Dómine, * secúndum verbum tuum.

Bonitátem, et disciplínam, et sciéntiam doce me: * quia mandátis tuis crédidi.

Priúsquam humiliárer, ego delíqui: * proptérea elóquium tuum custodívi.

Bonus es tu: * et in bo-

nitáte tua doce me justificatiónes tuas.

Multiplicáta est super me iníquitas superbórum: * ego autem in toto corde meo scrutábor mandáta tua.

Coagulátum est sicut lac cor eórum: * ego vero legem tuam meditátus sum.

Bonum mihi, quia humiliásti me: * ut discam justificatiónes tuas.

Bonum mihi lex oris tui, * super míllia auri, et argénti.

Manus tuæ fecérunt me, et plasmavérunt me: * da mihi intelléctum, et discam mandáta tua.

Qui timent te, vidébunt me, et lætabúntur: * quia in verba tua supersperávi.

Cognóvi, Dómine, quia æquitas judícia tua: * et in veritáte tua humiliásti me.

Fiat misericórdia tua, ut consolétur me: * secúndum elóquium tuum servo tuo.

Véniant mihi miseratiónes tuæ, et vivam: * quia lex tua meditátio mea est.

Confundántur supérbi, quia injúste iniquitátem fecérunt in me: * ego autem exercébor in mandátis tuis.

Convertántur mihi timéntes te: * et qui novérunt testimónia tua.

Fiat cor meum immaculátum in justificatiónibus tuis, * ut non confúndar.

Temp. Resurr. Dom. et fer. dieb. Ant. t. 6.

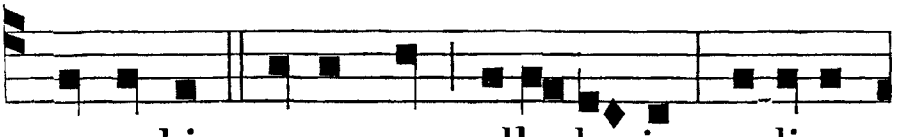

PAX vobis, e-go sum, alle-lu-ia; noli-te

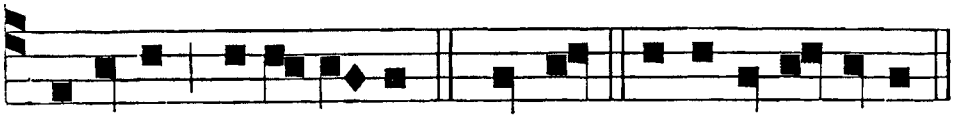

timere, alle-lu-ia. *Ps.* Legem. e u o u a e.

℟. *br.* t. 6.

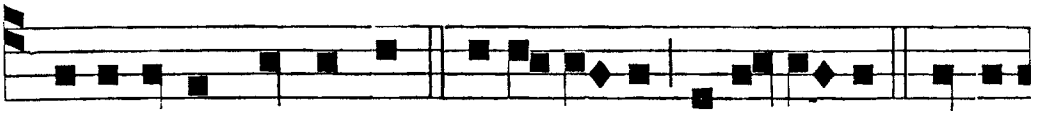

RESURREXIT Dóminus, * Alle-lu-ia, alle-lu-ia. ℣. Sicut

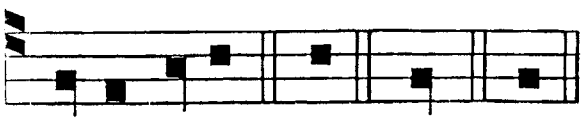

dixit vobis. * All. Glor. Res.

℣. Surréxit Dóminus vere, allelúia.
℟. Et appáruit Simóni, allelúia.

In Dom. post Oct: Trinit. Ant. Laus, *quæ est* 2ª *Laud. in Festo SS. Trinitatis.*

℟. br. t. 4.



I N-CLINA cor meum, Deus, * In testimoni-a tu-a.

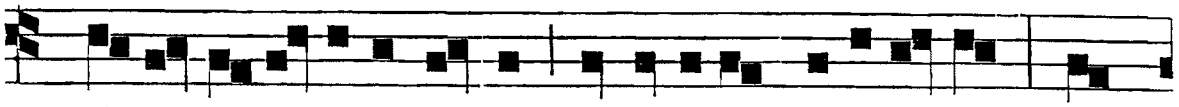

℣. A-verte o-culos me-os ne videant vanita-tem : in

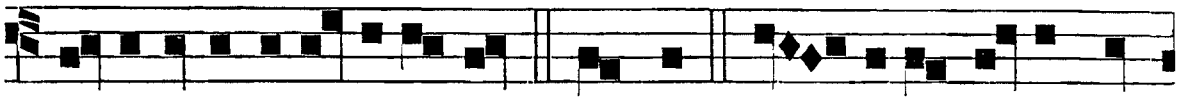

vi-a tu-a vivi-fi-ca me. * In test. Glo-ri-a Patri, et

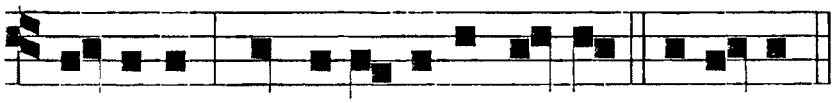

Fi-li-o, et Spiri-tu-i sancto. Inclina.

℣. Adjútor meus esto, ne derelinquas me. ℟. Neque despícias me. Deus salutáris meus.

Ferialibus diebus post Oct. Trinit. usque ad Advent. Ant. t. 2.

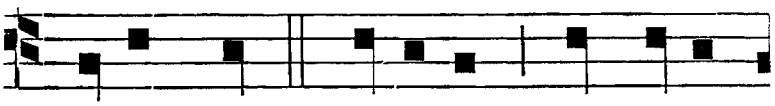

D EDUC me, Domine, in semi-

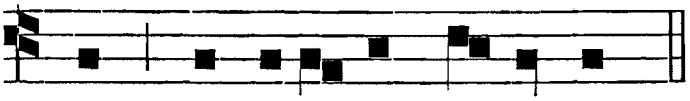

tam mandatorum tu-orum.

℟. br. t. 6.

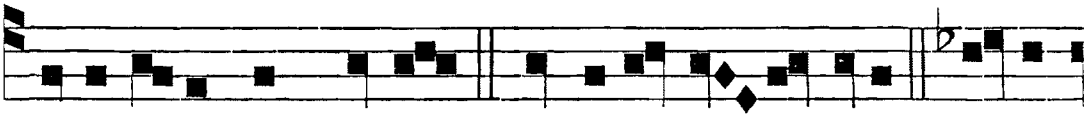

S A-NA a-nimam meam. * Qui-a pecca-vi tibi. ℣. E-go

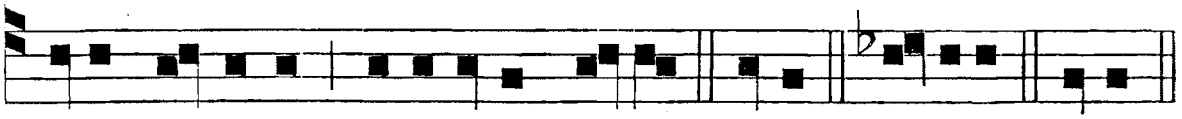

dixi : Domine, mi-serere mei. * Quia. Glori-a. Sana.

℣. Adjútor, *ut supra.*

AD SEXTAM.

Hymnus cantatur ut supra ad Primam, pro varietate dierum, excepto tono sequenti. In Dom. post Oct. Trinit. usque ad Advent. cantatur tonus sequens ad Sextam et ad Nonam.

Hymn.
t. 2.

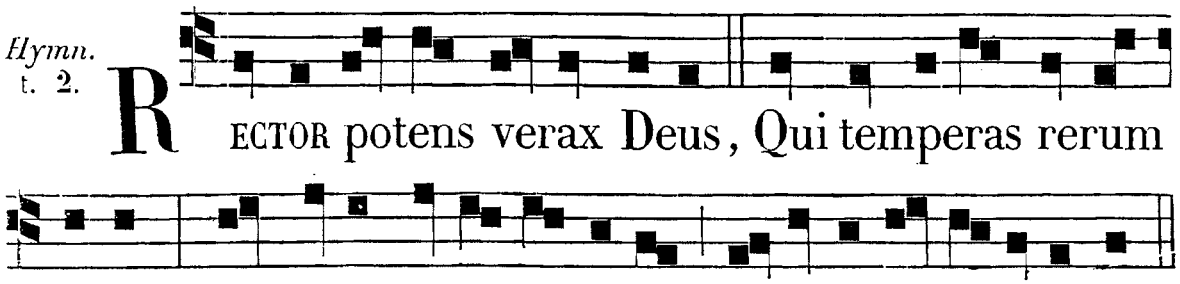

RECTOR potens verax Deus, Qui temperas rerum vices, Splendore mane instruis, Et ignibus meridi-em.

Extíngue flammas lítium,
Aufer calórem nóxium,
Confer salútem córporum,
Verámque pacem córdium.

Præsta, Pater piíssime,
Patríque compar Unice,
Cum Spíritu Paráclito
Regnans per omne sæculum. Amen.

Inchoatur a Versiculario Ant. super Psalmos, pro tempore cantanda, ut infra.

Ex Psalmo 118.

DEFECIT in salutáre tuum ánima mea: * et in verbum tuum supersperávi.

Defecérunt óculi mei in elóquium tuum, * dicéntes: Quando consoláberis me?

Quia factus sum sicut uter in pruína: * justificatiónes tuas non sum oblítus.

Quot sunt dies servi tui: * quando fácies de persequéntibus me judícium?

Narravérunt mihi iníqui fabulatiónes: * sed non ut lex tua.

Omnia mandáta tua véritas: * iníque persecúti sunt me, ádjuva me.

Paulo minus consummavérunt me in terra: * ego autem non derelíqui mandáta tua.

Secúndum misericórdiam tuam vivífica me: * et custódiam testimónia oris tui.

In ætérnum, Dómine, * verbum tuum pérmanet in cœlo.

In generatiónem, et generatiónem véritas tua: * fundásti terram, et pérmanet.

Ordinatióne tua persevérat dies: * quóniam ómnia sérviunt tibi.

Nisi quod lex tua meditátio mea est : * tunc forte periíssem in humilitáte mea.

In ætérnum non oblíviscar justificatiónes tuas : * quia in ipsis vivificásti me.

Tuus sum ego, salvum me fac : * quóniam justificatiónes tuas exquisívi.

Me expectavérunt peccatóres, ut pérderent me : * testimónia tua intelléxi.

Omnis consummatiónis vidi finem : * latum mandátum tuum nimis.

QUOMODO diléxi legem tuam, Dómine? * tota die meditátio mea est.

Super inimícos meos prudéntem me fecísti mandáto tuo : * quia in ætérnum mihi est.

Super omnes docéntes me intelléxi : * quia testimónia tua meditátio mea est.

Super senes intelléxi : * quia mandáta tua quæsívi.

Ab omni via mala prohíbui pedes meos : * ut custódiam verba tua.

A judíciis tuis non declinávi : * quia tu legem posuísti mihi.

Quam dúlcia fáucibus meis elóquia tua : * super mel ori meo!

A mandátis tuis intelléxi : * proptérea odívi omnem viam iniquitátis.

Lucérna pédibus meis verbum tuum : * et lumen sémitis meis.

Jurávi, et státui : * custodíre judícia justítiæ tuæ.

Humiliátus sum usquequáque, Dómine : * vivífica me secúndum verbum tuum.

Voluntária oris mei beneplácita fac, Dómine : * et judícia tua doce me.

Anima mea in mánibus meis semper : * et legem tuam non sum oblítus.

Posuérunt peccatóres láqueum mihi : * et de mandátis tuis non errávi.

Hæreditáte acquisívi testimónia tua in ætérnum : * quia exultátio cordis mei sunt.

Inclinávi cor meum ad faciéndas justificatiónes tuas in ætérnum : * propter retributiónem.

INIQUOS ódio hábui : * et legem tuam diléxi.

Adjútor , et suscéptor meus es tu : * et in verbum tuum supersperávi.

Declináte a me malígni: * et scrutábor mandáta Dei mei.

Súscipe me secúndum elóquium tuum, et vivam: * et non confúndas me ab expectatióne mea.

Adjuva me, et salvus ero: * et meditábor in justificatiónibus tuis semper.

Sprevísti omnes discedéntes a judíciis tuis: * quia injústa cogitátio eórum.

Prævaricántes reputávi omnes peccatóres terræ: * ídeo diléxi testimónia tua.

Confíge timóre tuo carnes meas: * a judíciis enim tuis tímui.

Feci judícium, et justítiam: * non tradas me calumniántibus me.

Súscipe servum tuum in bonum: * non calumniéntur me supérbi.

Oculi mei defecérunt in salutáre tuum: * et in elóquium justítiæ tuæ.

Fac cum servo tuo secúndum misericórdiam tuam: * et justificatiónes tuas doce me.

Servus tuus sum ego: * da mihi intelléctum, ut sciam testimónia tua.

Tempus faciéndi, Dómine: * dissipavérunt legem tuam.

Ideo diléxi mandáta tua: * super aurum, et topázion.

Proptérea ad ómnia mandáta tua dirigébar: * omnem viam iníquam ódio hábui.

Temp. Resurr. Dom. et fer. diebus. Ant. t. 6.



E CCE ego vobiscum sum, alle-lu-ia, om-

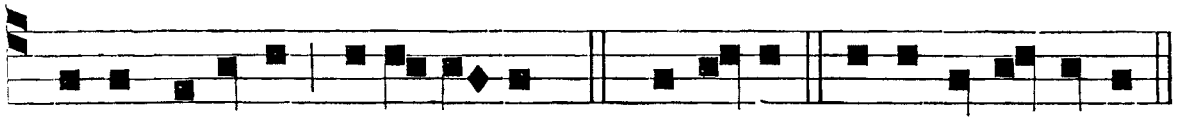

nibus diebus, alle-lu-ia. *Ps.* Defecit. e u o u a e.

℟. *br.* t. 6.

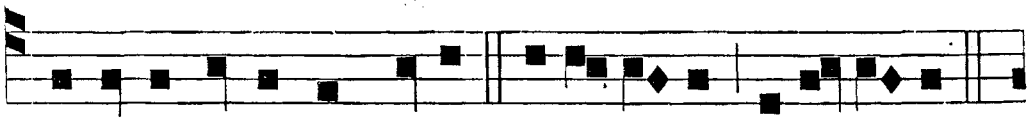

S URREXIT Dominus vere, * Alle-lu-ia, al-le-lu-ia.

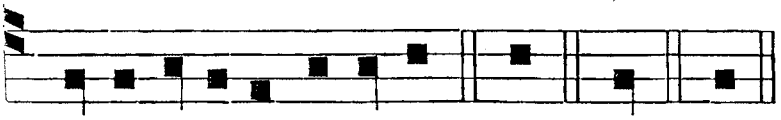

℣. Et apparuit Simoni. * All. Glor. Sur.

℣. Surréxit Dóminus de sepúlchro, allelúia.
℟. Qui pro nobis pepéndit in ligno, allelúia.

In Dom. post Oct. Trinit. usque ad Advent. Ant. Glória laudis. *quæ est* 3ª *Laud. in Festo SS. Trinit.*

℟. br.
t. 6.

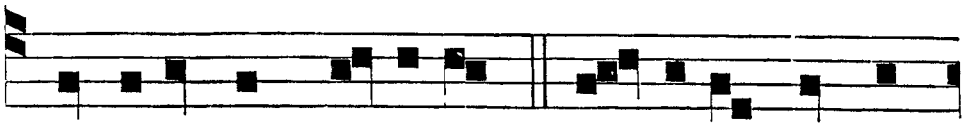

I N æternum, Domine, * Permanet verbum

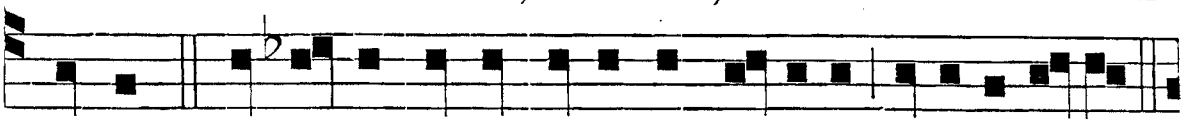

tuum. ℣. In cœlo, et in sæculum sæculi veritas tu-a.

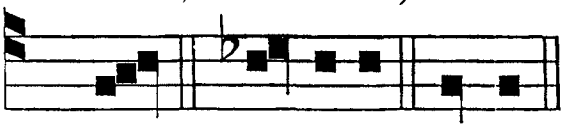

℣. Dóminus regit me, et nihil mihi déerit.
℟. In loco páscuæ, ibi me collocávit.

* Perm. Glori-a. In æt.

Ferialibus diebus post Oct. Trinit. usque ad Advent. Ant. t. 8. *b.*

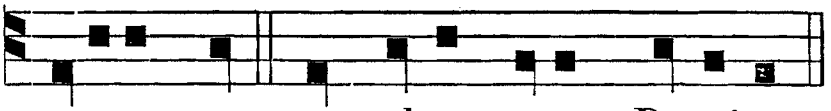

A DJUVA me, et salvus e-ro, Domine.

℟. br.
t. 6.

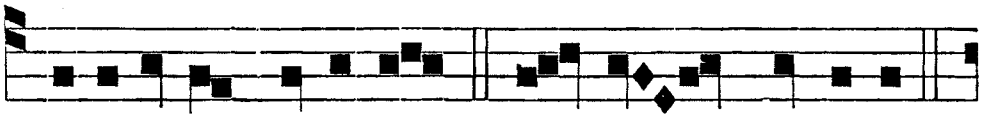

B E-NE-DI-CAM Dominum * In om-ni tempore.

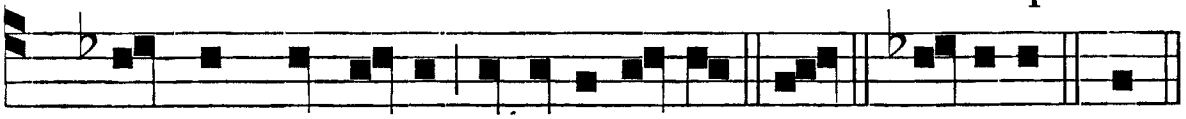

℣. Semper laus e-jus in o-re meo. * In Glori-a. Ben.

℣. Dóminus regit me, *ut supra.*

AD NONAM.

Hymnus cantatur ut supra ad Primam, pro varietate dierum, præterquam in Dominicis post Oct. Trinit., in quibus cantatur ut ad Sextam.

Hymnus.

RERUM Deus tenax vigor,
Immótus in te pérmanens,
Lucis diúrnæ témpora
Successibus detérminans.

Largíre clarum véspere,
Quo vita nusquam décidat;
Sed præmium mortis sacræ
Perénnis instet glória.

Præsta, Pater piíssime,
Patríque compar Unice,
Cum Spíritu Paráclito,
Regnans per omne sæculum. Amen.

Inchoatur a Versiculario Ant. super Psalmos, pro tempore cantanda, ut infra.

Ex Psalmo 118.

MIRABILIA testimónia tua:* ídeo scrutáta est ea ánima mea.

Declarátio sermónum tuórum illúminat : * et intelléctum dat párvulis.

Os meum apérui, et attráxi spíritum : * quia mandáta tua desiderábam.

Aspice in me, et miserére mei : * secúndum judícium diligéntium nomen tuum.

Gressus meos dírige secúndum elóquium tuum : * et non dominétur mei omnis injustítia.

Rédime me a calúmniis hóminum : * ut custódiam mandáta tua.

Fáciem tuam illúmina super servum tuum : * et doce me justificatiónes tuas.

Exitus aquárum deduxérunt óculi mei : * quia non custodiérunt legem tuam.

Justus es, Dómine : * et rectum judícium tuum.

Mandásti justítiam testimónia tua : * et veritátem tuam nimis.

Tabéscere me fecit zelus meus : * quia oblíti sunt verba tua inimíci mei.

Ignítum elóquium tuum veheménter : * et servus tuus diléxit illud.

Adolescéntulus sum ego, et contémptus : * justificatiónes tuas non sum oblítus.

Justítia tua, justítia in ætérnum : * et lex tua véritas.

Tribulátio, et angústia invenérunt me; * mandáta tua meditátio mea est.

Æquitas testimónia tua in ætérnum : * intelléctum da mihi, et vivam.

CLAMAVI in toto corde meo, exáudi me, Dómine: * justificatiónes tuas requíram.

Clamávi ad te, salvum me fac : * ut custódiam mandáta tua.

Prævéni in maturitáte, et clamávi : * quia in verba tua supersperávi.

Prævenérunt óculi mei ad te dilúculo : * ut meditárer elóquia tua.

Vocem meam audi secúndum misericórdiam tuam, Dómine, * et secúndum judícium tuum vivífica me.

Appropinquavérunt persequéntes me iniquitáti : *

a lege autem tua longe facti sunt.

Prope es tu, Dómine : * et omnes viæ tuæ véritas.

Inítio cognóvi de testimóniis tuis : * quia in ætérnum fundásti ea.

Vide humilitátem meam, et éripe me : * quia legem tuam non sum oblítus.

Júdica judícium meum, et rédime me : * propter elóquium tuum vivífica me.

Longe a peccatóribus salus : * quia justificatiónes tuas non exquisiérunt.

Misericórdiæ tuæ multæ, Dómine : * secúndum judícium tuum vivífica me.

Multi, qui persequúntur me, et tríbulant me : * a testimóniis tuis non declinávi.

Vidi prævaricántes, et tabescébam : * quia elóquia tua non custodiérunt.

Vide quóniam mandáta tua diléxi, Dómine :* in misericórdia tua vivífica me.

Princípium verbórum tuórum, véritas : * in ætérnum ómnia judícia justítiæ tuæ.

PRINCIPES persecúti sunt me gratis : * et a verbis tuis formidávit cor meum.

Lætábor ego super elóquia tua : * sicut qui invénit spólia multa.

Iniquitátem ódio hábui, et abominátus sum : * legem autem tuam diléxi.

Sépties in die laudem dixi tibi : * super judícia justítiæ tuæ.

Pax multa diligéntibus legem tuam, * et non est illis scándalum.

Expectábam salutáre tuum, Dómine : * et mandáta tua diléxi.

Custodívit ánima mea testimónia tua : * et diléxit ea veheménter.

Servávi mandáta tua, et testimónia tua : * quia omnes viæ meæ in conspéctu tuo.

Appropínquet deprecátio mea in conspéctu tuo, Dómine : * juxta elóquium tuum da mihi intelléctum.

Intret postulátio mea in conspéctu tuo : * secúndum elóquium tuum éripe me.

Eructábunt lábia mea hymnum : * cum docúeris me justificatiónes tuas.

Pronuntiábit lingua mea elóquium tuum : * quia ómnia mandáta tua æquitas.

Fiat manus tua, ut salvet

me : * quóniam mandáta tua elégi.

Concupívi salutáre tuum, Dómine : * et lex tua meditátio mea est.

Vivet ánima mea, et laudábit te : * et judícia tua adjuvábunt me.

Errávi, sicut ovis quæ périit : * quære servum tuum, quia mandáta tua non sum oblítus.

Temp. Resurr. Dom. et fer. dieb. Ant. t. 6.

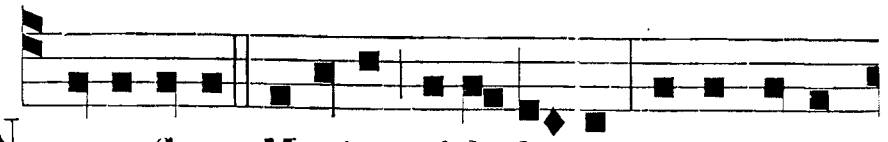

NOLI flere Maria, al-le-lu-ia, resurrexit

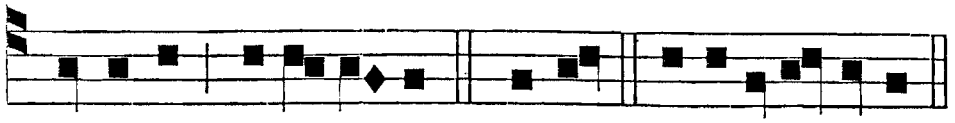

Dominus, alle-lu-ia. *Ps.* Mirab. e u o u a e.

℟. t. 6.

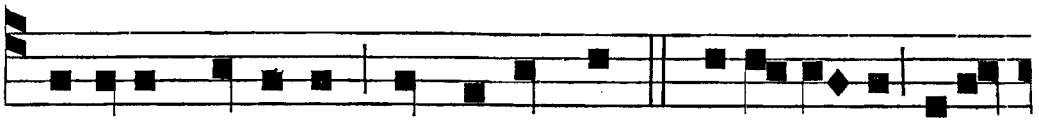

SURREXIT Dominus de sepulchro, * Alle-lu-ia, al-le-

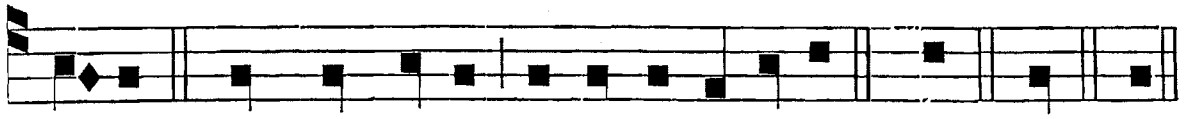

lu-ia. ℣. Qui pro nobis pependit in ligno. * All. Glor. Sur.

℣. Gavísi sunt discípuli, allelúia. ℟. Viso Dómino, allelúia.

In Dom. post Oct. Trinit. usque ad Adv. Ant. Ex quo, *quæ est* 5ª *Laud. in Festo SS. Trinit.*

℟. br. t. 6.

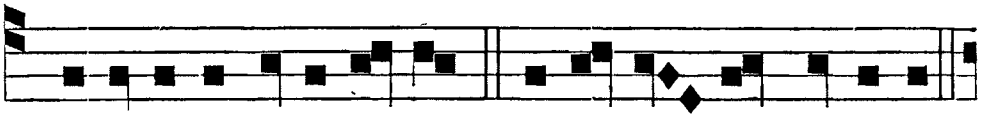

CLAMAVI in toto corde : * Exau-di me, Domine.

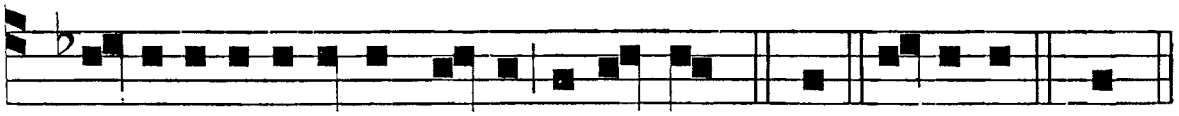

℣. Justi-fi-cati-o-nes tu-as requiram. * Ex. Glori-a. Clam.

℣. Ab occúltis meis munda me, Dómine. ℟. Et ab aliénis parce servo tuo.

Ferial. diebus ab Oct. SS. Trinit. usque ad Adv. Ant. t. 8. *b.*

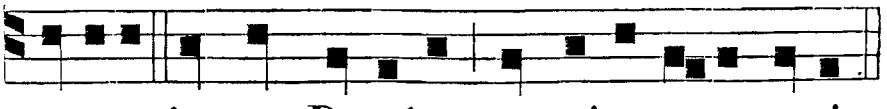

ASPICE in me, Domine, et mise-re-re mei.

℟. br.
t. 6.

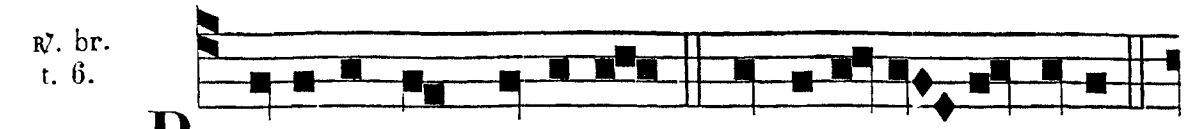

R E-DI-ME me, Domine, * Et mise-re - re mei.

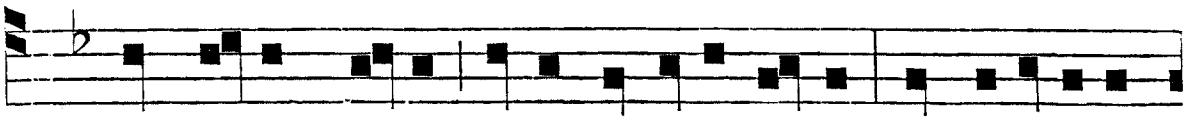

℣. Pes e-nim meus stetit in vi-a recta : in ecclesi-is

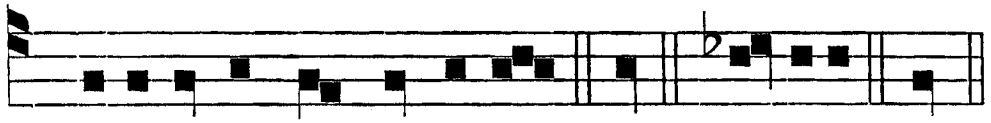

℣. Ab occúltis, *ut supra.*

benedicam te, Domine. * Et. Glori-a. Red.

AD VESPERAS.

PSALMI COMMUNES IN TOTIS DUPLICIBUS IN I VESPERIS.

Psalmus 112.

LAUDATE púeri Dóminum : * laudáte nomen Dómini.

Sit nomen Dómini benedíctum, * ex hoc nunc, et usque in sæculum.

A solis ortu usque ad occásum, * laudábile nomen Dómini.

Excélsus super omnes gentes Dóminus : * et super cœlos glória ejus.

Quis sicut Dóminus Deus noster, qui in altis hábitat : * et humília réspicit in cœlo, et in terra?

Súscitans a terra ínopem : * et de stércore érigens páuperem.

Ut cóllocet eum cum princípibus, * cum princípibus pópuli sui.

Qui habitáre facit stérilem in domo, * matrem filiórum lætántem.

Glória Patri.

Psalmus 116.

LAUDATE Dóminum omnes gentes : * laudáte eum omnes pópuli.

Quóniam confirmáta est super nos misericórdia ejus: * et véritas Dómini manet in ætérnum.

Psalmus 145.

LAUDA, ánima mea, Dóminum; ¿ laudábo Dóminum in vita mea : * psallam Deo meo quámdiu fúero.

Nolíte confídere in princípibus; * in fíliis hómi-

num, in quibus non est salus.

Exíbit spíritus ejus, et revertétur in terram suam: * in illa die períbunt omnes cogitatiónes eórum.

Beátus, cujus Deus Jacob adjútor ejus; ¿ spes ejus in Dómino Deo ipsíus : * qui fecit cœlum, et terram, mare, et ómnia, quæ in eis sunt.

Qui custódit veritátem in sæculum; ¿ facit judícium injúriam patiéntibus : * dat escam esuriéntibus.

Dóminus solvit compedítos : * Dóminus illúminat cæcos.

Dóminus érigit elísos : * Dóminus díligit justos.

Dóminus custódit ádvenas; ¿ pupíllum, et víduam suscípiet : * et vias peccatórum dispérdet.

Regnábit Dóminus in sæcula, ¿ Deus tuus Sion : * in generatiónem, et generatiónem.

Psalmus 146.

LAUDATE Dóminum quóniam bonus est psalmus : * Deo nostro sit jucúnda, decoráque laudátio.

Ædíficans Jerúsalem Dóminus : * dispersiónes Israélis congregábit.

Qui sanat contrítos corde : * et álligat contritiónes eórum.

Qui númerat multitúdinem stellárum : * et ómnibus eis nómina vocat.

Magnus Dóminus noster, et magna virtus ejus : * et sapiéntiæ ejus non est número.

Suscípiens mansuétos Dóminus : * humílians autem peccatóres usque ad terram.

Præcínite Dómino in confessióne : * psállite Deo nostro in cíthara.

Qui óperit cœlum núbibus : * et parat terræ plúviam.

Qui prodúcit in móntibus fœnum : * et herbam servitúti hóminum.

Qui dat juméntis escam ipsórum : * et pullis corvórum invocántibus eum.

Non in fortitúdine equi voluntátem habébit : * nec in tíbiis viri beneplácitum erit ei.

Beneplácitum est Dómino super timéntes eum : * et in eis, qui sperant super misericórdia ejus.

Psalmus 147.

LAUDA, Jerúsalem, Dóminum : * lauda Deum tuum, Sion.

Quóniam confortávit seras portárum tuárum : * benedíxit fíliis tuis in te.

Qui pósuit fines tuos pacem : * et ádipe fruménti sátiat te.

Qui emíttit elóquium suum terræ : * velóciter currit sermo ejus.

Qui dat nivem sicut lanam : * nébulam sicut cínerem spargit.

Mittit crystállum suam sicut buccéllas: * ante fáciem frígoris ejus quis sustinébit?

Emíttet verbum suum, et liquefáciet ea : * flabit spíritus ejus, et fluent aquæ.

Qui annúntiat verbum suum Jacob : * justítias, et judícia sua Israel.

Non fecit táliter omni natióni : * et judícia sua non manifestávit eis.

PSALMI COMMUNES IN DIEBUS DOMINICIS ET FESTIVIS IN II. VESPERIS.

DE DOMINICA.

Psalmus 109.

DIXIT Dóminus Dómino meo : * Sede a dextris meis.

Donec ponam inimícos tuos : * scabéllum pedum tuórum.

Virgam virtútis tuæ emíttet Dóminus ex Sion : * dominámre in médio inimicórum tuórum.

Tecum princípium in die virtútis tuæ in splendóribus sanctórum : * ex útero ante lucíferum génui te.

Jurávit Dóminus, et non pœnitébit eum : * Tu es sacérdos in ætérnum secúndum órdinem Melchísedech.

Dóminus a dextris tuis, * confrégit in die iræ suæ reges.

Judicábit in natiónibus, implébit ruinas : * conquassábit cápita in terra multórum.

De torrénte in via bibet: * proptérea exaltábit caput.

Psalmus 110.

CONFITEBOR tibi, Dómine, in toto corde meo : * in consílio justórum, et congregatióne.

Magna ópera Dómini : * exquisíta in omnes voluntátes ejus.

Conféssio, et magnificéntia opus ejus: * et justítia ejus manet in sæculum sæculi.

Memóriam fecit mirabílium suórum, ¿ miséricors, et miserátor Dóminus: * escam dedit timéntibus se.

Memor erit in sæculum testaménti sui: * virtútem óperum suórum annuntiábit pópulo suo.

Ut det illis hæreditátem géntium: * ópera mánuum ejus véritas, et judícium.

Fidélia ómnia mandáta ejus, ¿ confirmáta in sæculum sæculi: * facta in veritáte, et æquitáte.

Redemptiónem misit pópulo suo: * mandávit in ætérnum testaméntum suum.

Sanctum, et terríbile nomen ejus: * inítium sapiéntiæ timor Dómini.

Intelléctus bonus ómnibus faciéntibus eum: * laudátio ejus manet in sæculum sæculi.

Psalmus 111.

BEATUS vir, qui timet Dóminum: * in mandátis ejus volet nimis.

Potens in terra erit semen ejus: * generátio rectórum benedicétur.

Glória, et divítiæ in domo ejus: * et justítia ejus manet in sæculum sæculi.

Exórtum est in ténebris lumen rectis: * miséricors, et miserátor, et justus.

Jucúndus homo, qui miserétur, et cómmodat; ¿ dispónet sermónes suos in judício: * quia in ætérnum non commovébitur.

In memória ætérna erit justus: * ab auditióne mala non timébit.

Parátum cor ejus speráre in Dómino, confirmátum est cor ejus: * non commovébitur, donec despíciat inimícos suos.

Dispérsit, dedit paupéribus; ¿ justítia ejus manet in sæculum sæculi: * cornu ejus exaltábitur in glória.

Peccátor vidébit, et irascétur; ¿ déntibus suis fremet, et tabéscet: * desidérium peccatórum períbit.

Ps. 112. Laudáte púeri. *ut supra, p.* 77.
Ps. 113. In éxitu, *ut infra, p.* 89.

DE B. M. V. ET SS. VIRG. ET NON VIRG.

Ps. 109. Dixit Dóminus, *ut supra, p.* 79.
Ps. 112. Laudáte púeri, *ut supra, p.* 77.

Psalmus 121.

LÆTATUS sum in his, quæ dicta sunt mihi: * In domum Dómini íbimus.

Stantes erant pedes nostri: * in átriis tuis, Jerúsalem.

Jerúsalem, quæ ædificátur ut cívitas: * cujus participátio ejus in idípsum.

Illuc enim ascendérunt tribus, tribus Dómini: * testimónium Israel ad confiténdum nómini Dómini.

Quia illic sēdérunt sedes in judício: * sedes super domum David.

Rogáte quæ ad pacem sunt Jerúsalem: * et abundántia diligéntibus te.

Fiat pax in virtúte tua: * et abundántia in túrribus tuis.

Propter fratres meos, et próximos meos: * loquébar pacem de te.

Propter domum Dómini Dei nostri: * quæsívi bona tibi.

Psalmus 126.

NISI Dóminus ædificáverit domum: * in vanum laboravérunt, qui ædíficant eam.

Nisi Dóminus custodíerit civitátem: * frustra vígilat, qui custódit eam.

Vanum est vobis ante lucem súrgere: * súrgite postquam sedéritis, qui manducátis panem dolóris.

Cum déderit diléctis suis somnum: * ecce hæréditas Dómini, fílii; merces fructus ventris.

Sicut sagíttæ in manu poténtis: * ita fílii excussórum.

Beátus vir, qui implévit desidérium suum ex ipsis: * non confundétur, cum loquétur inimícis suis in porta.

Ps. 147. Lauda, Jerúsalem, *ut supra*, *p.* 79.

DE SS. APOSTOLIS.

Ps. Dixit. *p.* 79.
Ps. Laudáte púeri. *p.* 77.
Ps. Crédidi. *ut inf.*
Ps. In convert. *p.* 82.
Ps. Dómine, prob. 82.

DE PLURIB. MART.

Iidem Psalmi ac pro Apost., excepto ultimo:
Ps. Eripe me, *ut infra*, *p.* 83.

DE UNO MART. ET DE UNO CONF.

Ps. Dixit Dóminus. *p.* 79.
Ps. Beátus vir. *p.* 80.
Ps. Laudáte púeri. *p.* 77. *cum duobus sequentibus.*

Psalmus 115.

CREDIDI, propter quod locútus sum: * ego autem humiliátus sum nimis.

Ego dixi in excéssu meo: * Omnis homo mendax.

Quid retríbuam Dómino, * pro ómnibus, quæ retríbuit mihi?

Cálicem salutáris accípiam: * et nomen Dómini invocábo.

Vota mea Dómino reddam coram omni pópulo ejus: * pretiósa in conspéctu Dómini mors Sanctórum ejus.

O Dómine, quia ego sérvus tuus: * ego servus tuus, et fílius ancíllæ tuæ.

Dirupísti víncula mea: * tibi sacrificábo hóstiam laudis, et nomen Dómini invocábo.

Vota mea Dómino reddam in conspéctu omnis pópuli ejus: * in átriis domus Dómini, in médio tui Jerúsalem.

Psalmus 125.

In converténdo Dóminus captivitátem Sion: * facti sumus sicut consoláti.

Tunc replétum est gáudio os nostrum: * et lingua nostra exultatióne.

Tunc dicent inter gentes: * Magnificávit Dóminus fácere cum eis.

Magnificávit Dóminus fácere nobíscum: * facti sumus lætántes.

Convérte, Dómine, captivitátem nostram: * sicut torrens in Austro,

Qui séminant in lácrymis: * in exultatióne metent.

Eúntes ibant, et flebant: * mitténtes sémina sua.

Veniéntes autem vénient cum exultatióne: * portántes manípulos suos.

Psalmus 138.

Domine, probásti me, et cognovísti me: * tu cognovísti sessiónem meam, et resurrectiónem meam.

Intellexísti cogitatiónes meas de longe: * sémitam meam, et funículum meum investigásti.

Et omnes vias meas prævidísti: * quia non est sermo in lingua mea.

Ecce, Dómine, tu cognovísti ómnia, novíssima et antíqua: * tu formásti me, et posuísti super me manum tuam.

Mirábilis facta est sciéntia tua ex me: * confortáta est, et non pótero ad eam.

Quo ibo a spíritu tuo? * et quo a fácie tua fúgiam?

Si ascéndero in cœlum, tu illic es: * si descéndero in inférnum, ades.

Si súmpsero pennas meas dilúculo: * et habitávero in extrémis maris:

Etenim illuc manus tua dedúcet me: * et tenébit me déxtera tua.

Et dixi: Fórsitan ténebræ conculcábunt me: * et nox illuminátio mea in delíciis meis.

Quia ténebræ non obscurabúntur a te, et nox sicut dies illuminábitur: * sicut ténebræ ejus, ita et lumen ejus.

Quia tu possedísti renes meos: * suscepísti me de útero matris meæ.

Confitébor tibi quia terribíliter magnificátus es: * mirabília ópera tua, et ánima mea cognóscit nimis.

Non est occultátum os meum a te, quod fecísti in occúlto: * et substántia mea in inferióribus terræ.

Imperféctum meum vidérunt óculi tui, ¿ et in libro tuo omnes scribéntur: * dies formabúntur, et nemo in eis.

Mihi autem nimis honorificáti sunt amíci tui, Deus: * nimis confortátus est princípatus eórum.

Dinumerábo eos, ¿ et super arénam multiplicabúntur: * exurréxi, et adhuc sum tecum.

Si occíderis, Deus, peccatóres: * viri sánguinum declináte a me.

Quia dícitis in cogitatióne: * Accípient in vanitáte civitátes tuas.

Nonne qui odérunt te, Dómine, óderam: * et super inimícos tuos tabescébam?

Perfécto ódio óderam illos: * et inimíci facti sunt mihi.

Proba me, Deus, et scito cor meum: * intérroga me, et cognósce sémitas meas.

Et vide, si via iniquitátis in me est: * et deduc me in via ætérna.

IN COENA DOMINI.

Ps. 115. Crédidi, *ut supra, p.* 81.
Ps. 119. Ad Dóminum, *ut infra, p.* 86.

Psalmus 139.

ERIPE me, Dómine, ab hómine malo: * a viro iníquo éripe me.

Qui cogitavérunt iniquitátes in corde : * tota die constituébant prælia.

Acuérunt linguas suas sicut serpéntis : * venénum áspidum sub lábiis eórum.

Custódi me, Dómine, de manu peccatóris : * et ab homínibus iníquis éripe me.

Qui cogitavérunt supplantáre gressus meos : * abscondérunt supérbi láqueum mihi.

Et funes extendérunt in láqueum : * juxta iter scándalum posuérunt mihi.

Dixi Dómino: Deus meus es tu : * exáudi, Dómine, vocem deprecatiónis meæ.

Dómine, Dómine, virtus salútis meæ : * obumbrásti super caput meum in die belli.

Ne tradas me, Dómine, a desidério meo peccatóri : * cogitavérunt contra me, ne derelínquas me, ne forte exalténtur.

Caput circúitus eórum : * labor labiórum ipsórum opériet eos.

Cadent super eos carbónes, ¿ in ignem dejícies eos : * in misériis non subsístent.

Vir linguósus non dirigétur in terra : * virum injústum mala cápient in intéritu.

Cognóvi, quia fáciet Dóminus judícium ínopis : * et vindíctam páuperum.

Verúmtamen justi confitebúntur nómini tuo : * et habitábunt recti cum vultu tuo.

Psalmus 140.

DOMINE, clamávi ad te, exáudi me : * inténde voci meæ, cum clamávero ad te.

Dirigátur orátio mea, sicut incénsum, in conspéctu tuo : * elevátio mánuum meárum sacrifícium vespertínum.

Pone, Dómine, custódiam ori meo : * et óstium circumstántiæ lábiis meis.

Non declínes cor meum in verba malítiæ : * ad excusándas excusatiónes in peccátis.

Cum homínibus operántibus iniquitátem : * et non communicábo cum eléctis eórum.

Corrípiet me justus in misericórdia, et increpábit me : * óleum autem peccatóris non impínguet caput meum.

Quóniam adhuc et orátio mea in beneplácitis eórum:* absórpti sunt juncti petræ júdices eórum.

Audient verba mea, quóniam potuérunt:* sicut crassitúdo terræ erúpta est super terram.

Dissipáta sunt ossa nostra secus inférnum : ¿ quia ad te, Dómine, Dómine, óculi mei : * in te sperávi, non áuferas ánimam meam.

Custódi me a láqueo, quem statuérunt mihi:* et a scándalis operántium iniquitátem.

Cadent in retiáculo ejus peccatóres : * singuláriter sum ego, donec tránseam.

Psalmus 111.

VOCE mea ad Dóminum clamávi : * voce mea ad Dóminum deprecátus sum.

Effúndo in conspéctu ejus oratiónem meam : * et tribulatiónem meam ante ipsum pronúntio.

In deficiéndo ex me spíritum meum:* et tu cognovísti sémitas meas.

In via hac, qua ambulábam : * abscondérunt láqueum mihi.

Considerábam ad déxteram, et vidébam : * et non erat, qui cognósceret me.

Périit fuga a me : * et non est, qui requírat ánimam meam.

Clamávi ad te, Dómine:* dixi : Tu es spes mea, pórtio mea in terra vivéntium.

Inténde ad deprecatiónem meam : * quia humiliátus sum nimis.

Líbera me a persequéntibus me : * quia confortáti sunt super me.

Educ de custódia ánimam meam ad confiténdum nómini tuo:* me expéctant justi, donec retríbuas mihi.

IN VESPERIS DEFUNCTORUM.

Psalmus 114.

DILEXI, quóniam exáudiet Dóminus * vocem oratiónis meæ.

Quia inclinávit aurem suam mihi : * et in diébus meis invocábo.

Circumdedérunt me dolóres mortis : * et perícula inférni invenérunt me.

Tribulatiónem, et dolórem invéni : * et nomen Dómini invocávi.

O Dómine, líbera ani-

mam meam : * misericors Dóminus, et justus, et Deus noster miserétur.

Custódiens párvulos Dóminus: * humiliátus sum, et liberávit me.

Convértere, ánima mea, in réquiem tuam : * quia Dóminus benefécit tibi.

Quia erípuit ánimam meam de morte : * óculos meos a lácrymis, pedes meos a lapsu.

Placébo Dómino * in regióne vivórum.

Psalmus 119.

Ad Dóminum, cum tribulárer, clamávi : * et exaudívit me.

Dómine, líbera ánimam meam a lábiis iníquis : * et a lingua dolósa.

Quid detur tibi, aut quid apponátur tibi : * ad linguam dolósam ?

Sagíttæ poténtis acútæ : * cum carbónibus desolatóriis.

Heu mihi, quia incolátus meus prolongátus est : * habitávi cum habitántibus Cedar, multum íncola fuit ánima mea.

Cum his, qui odérunt pacem, eram pacíficus : * cum loquébar illis, impugnábant me gratis.

Psalmus 120.

Levavi óculos meos in montes : * unde véniet auxílium mihi.

Auxílium meum a Dómino : * qui fecit cœlum, et terram.

Non det in commotiónem pedem tuum : * neque dormítet, qui custódit te.

Ecce non dormitábit, neque dórmiet : * qui custódit Israel.

Dóminus custódit te, Dóminus protéctio tua : * super manum déxteram tuam.

Per diem sol non uret te : * neque luna per noctem.

Dóminus custódit te ab omni malo : * custódiat ánimam tuam Dóminus.

Dóminus custódiat intróitum tuum, et éxitum tuum : * ex hoc nunc, et usque in sæculum.

Psalmus 129.

De profúndis clamávi ad te, Dómine : * Dómine, exáudi vocem meam.

Fiant aures tuæ inten-

déntes : * in vocem deprecatiónis meæ.

Si iniquitátes observáveris, Dómine : * Dómine, quis sustinébit ?

Quia apud te propitiátio est : * et propter legem tuam sustínui te, Dómine.

Sustínuit ánima mea in verbo ejus : * sperávit ánima mea in Dómino.

A custódia matutína usque ad noctem : * speret Israel in Dómino.

Quia apud Dóminum misericórdia : * et copiósa apud eum redémptio.

Et ipse rédimet Israel : * ex ómnibus iniquitátibus ejus.

Psalmus 137.

CONFITEBOR tibi, Dómine, in toto corde meo : * quóniam audísti verba oris mei.

In conspéctu Angelórum psallam tibi : * adorábo ad templum sanctum tuum, et confitébor nómini tuo.

Super misericórdia tua, et veritáte tua : * quóniam magnificásti super omne, nomen sanctum tuum.

In quacúmque die invocávero te, exáudi me : * multiplicábis in ánima mea virtútem.

Confiteántur tibi, Dómine, omnes reges terræ : * quia audiérunt ómnia verba oris tui.

Et cantent in viis Dómini : * quóniam magna est glória Dómini.

Quóniam excélsus Dóminus, et humília réspicit : * et alta a longe cognóscit.

Si ambulávero in médio tribulatiónis, vivificábis me : * et super iram inimicórum meórum extendísti manum tuam, et salvum me fecit déxtera tua.

Dóminus retríbuet pro me : * Dómine, misericórdia tua in sæculum, ópera mánuum tuárum ne despícias.

IN NATIVITATE DOMINI.

Tres primi Psalmi de Dominica, deinde Ps. De profúndis, *ut supra, et ultimo loco :*

Psalmus 131.

MEMENTO, Dómine, David : * et omnis mansuetúdinis ejus.

Sicut jurávit Dómino : * votum vovit Deo Jacob.

Si introíero in tabernáculum domus meæ : * si ascéndero in lectum strati mei.

Si dédero somnum ócu-

lis meis : * et pálpebris meis dormitatiónem.

Et réquiem tempóribus meis, donec invéniam locum Dómino : * tabernáculum Deo Jacob.

Ecce audívimus eam in Ephrata : * invénimus eam in campis sylvæ.

Introíbimus in tabernáculum ejus : * adorábimus in loco, ubi stetérunt pedes ejus.

Surge, Dómine, in réquiem tuam : * tu, et arca sanctificatiónis tuæ.

Sacerdótes tui induántur justítiam : * et sancti tui exúltent.

Propter David servum tuum, * non avértas fáciem Christi tui.

Jurávit Dóminus David veritátem, et non frustrábitur eam : * de fructu ventris tui ponam super sedem tuam.

Si custodíerint fílii tui testaméntum meum : * et testimónia mea hæc, quæ docébo eos :

Et fílii eórum usque in sæculum : * sedébunt super sedem tuam.

Quóniam elégit Dóminus Sion : * elégit eam in habitatiónem sibi.

Hæc réquies mea in sæculum sæculi : * hic habitábo, quóniam elégi eam.

Víduam ejus benedícens benedícam : * páuperes ejus saturábo pánibus.

Sacerdótes ejus índuam salutári : * et sancti ejus exultatióne exultábunt.

Illuc prodúcam cornu David : * parávi lucérnam Christo meo.

Inimícos ejus índuam confusióne : * super ipsum autem efflorébit sanctificátio mea.

DOMINICA AD VESPERAS.

Temp. Resurr. Super v. Psalm. Ant. t. 7.

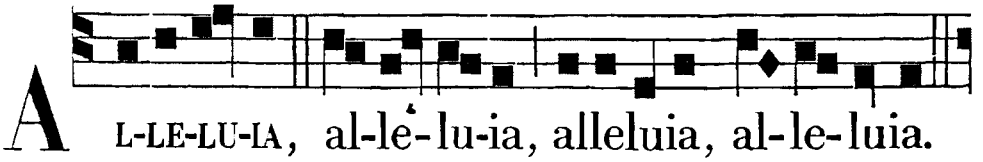

A L-LE-LU-IA, al-lé-lu-ia, alleluia, al-le-luia.

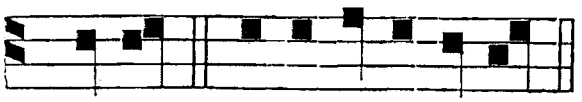

Ps. Dixit. e u o u a e.

Sequens tonus cantatur ad omnes Hymnos ejusdem metri in Festis Duplicibus et supra usque ad Ascensionem Domini exclusive, præterquam ad Matutinum, Laudes et Vesperas in Festis Apostolorum, infra Octavas Solemnes, et in Festis et Hymnis habentibus proprium cantum.

Hymnus.
t. 1.

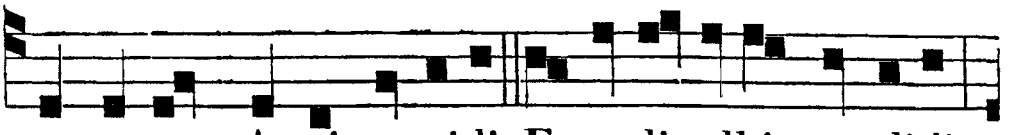

A D cœnam Agni providi, Et stolis albis candidi,

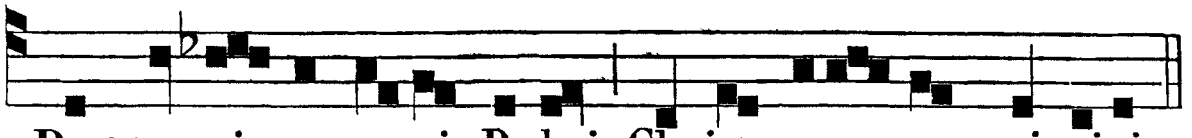

Post transi-tum maris Rubri, Christo cana-mus principi.

Cujus corpus sanctíssimum,
In ara Crucis tórridum:
Cruóre ejus róseo
Gustándo vívimus Deo.

Protécti Paschæ véspere
A devastánte Angelo,
Erépti de duríssimo
Pharaónis império.

Jam Pascha nostrum Christus est,
Qui immolátus Agnus est:
Sinceritátis ázyma,
Caro ejus obláta est.

O vere digna hóstia,
Per quam fracta sunt tártara,
Redémpta plebs captiváta,
Réddita vitæ præmia!

Consúrgit Christus túmulo,
Victor redit de bárathro,
Tyránnum trudens vínculo,
Et réserans Paradísum.

Quæsumus, auctor ómnium,
In hoc Paschali gáudio:
Ab omni mortis ímpetu
Tuum defénde pópulum.

Glória tibi, Dómine,
Qui surrexísti a mórtuis,
Cum Patre, et sancto Spíritu,
In sempitérna sæcula. Am.

Istæ duæ Strophæ dicantur in fine omnium Hymnorum ejusdem metri, usque ad 1as *Vesp. Ascens. Domini; nisi in Fest. B. M. V. et in Offic. Vot. de SS. Sacramento.*

℣. Mane nobíscum, Dómine, allelúia. ℟. Quóniam advesperáscit, allelúia.

Ad Mem. S. Crucis Ant. Crucem sanctam, *quæ est super Psalmos in* 1^is *Vesperis, die iij. Maii.*

℣. Dícite in natiónibus, allel. ℟. Quia Dóminus regnávit a ligno, allel.

Ad Mem. B. M. V. Ant. Regáli, *quæ est* 3^a *Laudum in Festis B. M. V. cum* Allel. *in fine.* ℣. Ora pro nobis, *cum* Allelúia.

Post Oct. Trinit.
Psalmi, p. 79.
Ant. j.
t. 7.

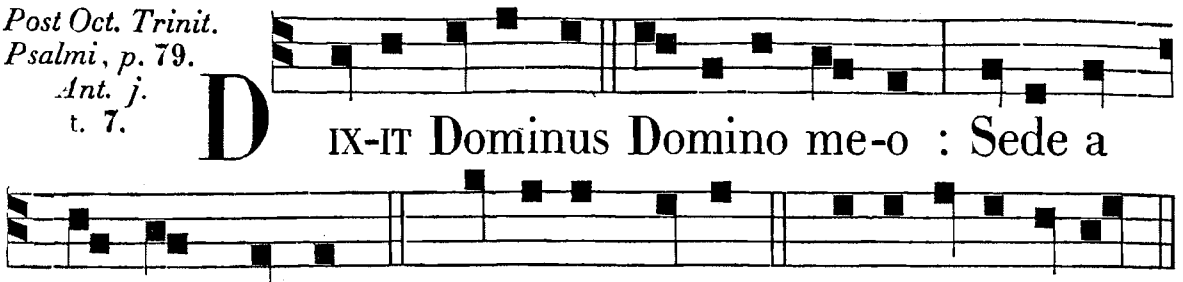

Ant. ij.
t. 4.

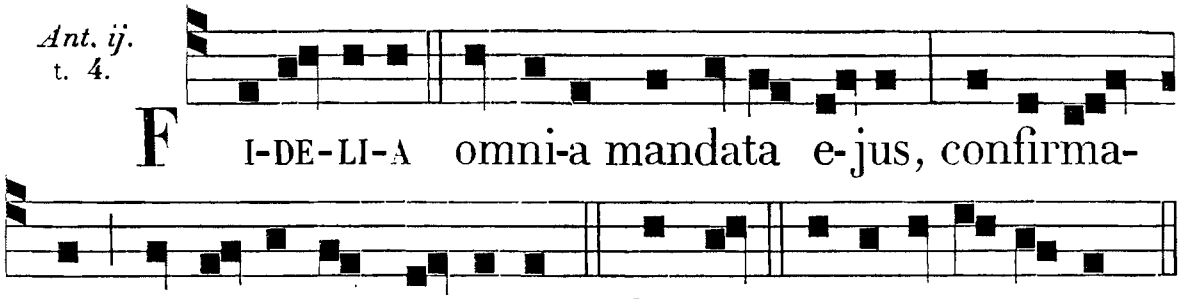

Ant. iij.
t. 4.

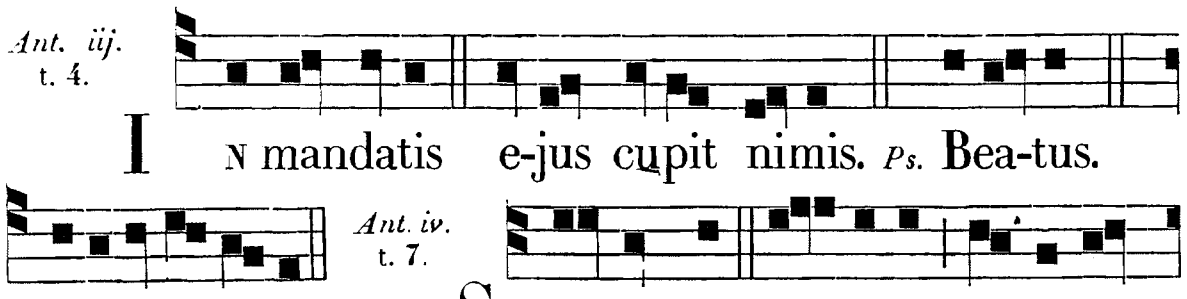

Ant. iv.
t. 7.

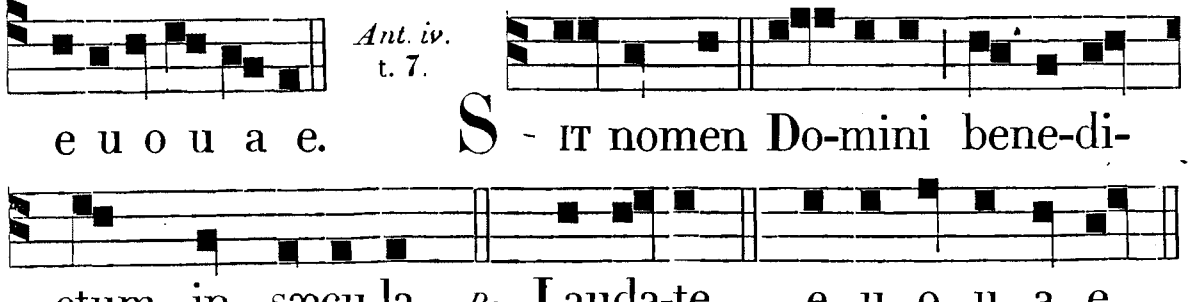

Ant. v.
t. 1.

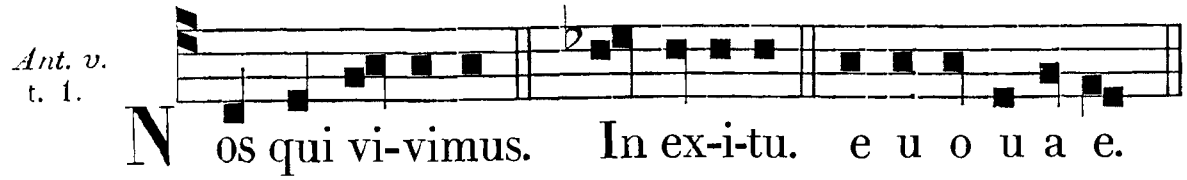

Psalmus 113.

IN éxitu Israel de Ægypto,* domus Jacob de pópulo bárbaro.

Facta est Judæa sanctificátio ejus,* Israel potéstas ejus.

Mare vidit, et fugit :* Jordánis convérsus est retrórsum.

Montes exultavérunt ut aríetes :* et colles sicut agni óvium.

Quid est tibi mare, quod fugísti :* et tu Jordánis, quia convérsus es retrórsum?

Montes exultástis sicut aríetes :* et colles sicut agni óvium.

A fácie Dómini mota est terra, * a fácie Dei Jacob.

Qui convértit petram in stagna aquárum, * et rupem in fontes aquárum.

Non nobis, Dómine, non nobis: * sed nómini tuo da glóriam.

Super misericórdia tua, et veritáte tua: * nequándo dicant gentes: Ubi est Deus eórum?

Deus autem noster in cœlo: * ómnia, quæcúmque vóluit, fecit.

Simulácra géntium argéntum, et aurum, * ópera mánuum hóminum.

Os habent, et non loquéntur: * óculos habent, et non vidébunt.

Aures habent, et non áudient: * nares habent, et non odorábunt.

Manus habent, et non palpábunt; ¿ pedes habent, et non ambulábunt: * non clamábunt in gútture suo.

Símiles illis fiant, qui fáciunt ea: * et omnes, qui confídunt in eis.

Domus Israel sperávit in Dómino: * adjútor eórum, et protéctor eórum est.

Domus Aaron sperávit in Dómino: * adjútor eórum, et protéctor eórum est.

Qui timent Dóminum, speravérunt in Dómino: * adjútor eórum, et protéctor eórum est.

Dóminus memor fuit nostri: * et benedíxit nobis.

Benedíxit dómui Israel: * benedíxit dómui Aaron.

Benedíxit ómnibus, qui timent Dóminum: * pusíllis cum majóribus.

Adjíciat Dóminus super vos: * super vos, et super fílios vestros.

Benedícti vos a Dómino, * qui fecit cœlum, et terram.

Cœlum cœli Dómino: * terram autem dedit fíliis hóminum.

Non mórtui laudábunt te, Dómine: * neque omnes, qui descéndunt in inférnum.

Sed nos, qui vívimus, benedícimus Dómino, * ex hoc nunc, et usque in sæculum.

Ant.

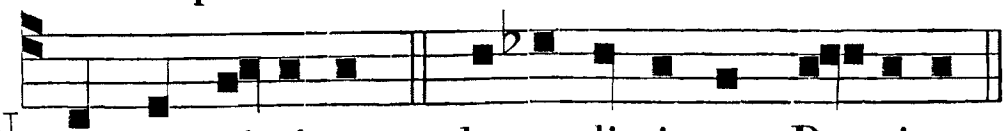

Nos qui vi-vimus, be-ne-di-ci-mus Do-mino.

Diebus Sabbat.
Hymnus.
t. 8.

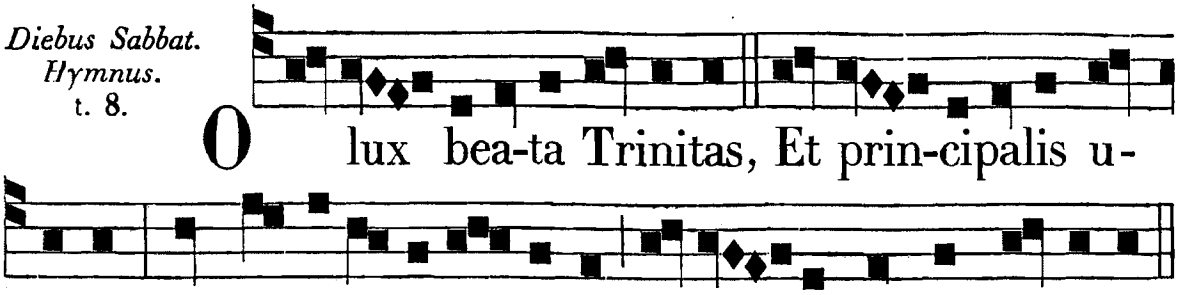

O lux bea-ta Trinitas, Et prin-cipalis u-

nitas, Jam sol recedit i-gneus, Infun-de lumen cordibus.

Te mane laudum cármine,
Te deprecémur véspere,
Te nostra supplex glória
Per cuncta laudet sæcula.

Deo Patri sit glória,
Ejúsque soli Fílio,
Cum Spíritu Paráclito,
Et nunc, et in perpétuum.
Amen.

℣. Vespertína orátio ascéndat ad te, Dómine. ℟. Et descéndat super nos misericórdia tua.

Diebus Dom.
Hymnus.
t. 8.

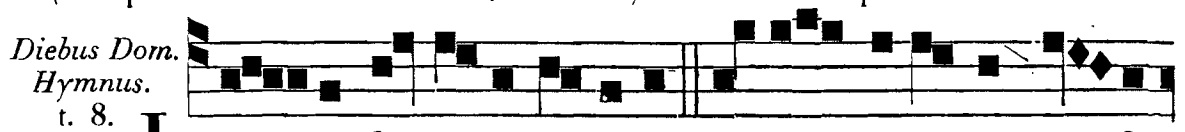

L U-CIS Crea-tor optime, Lu-cem di-e-rum profe-

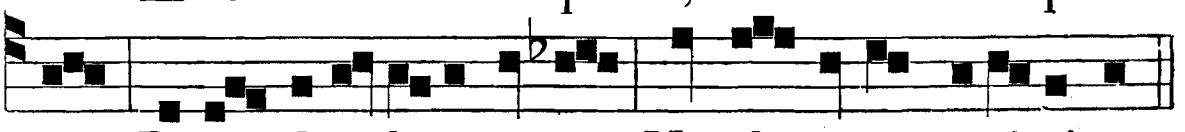

rens, Primordi-is lucis no-væ, Mundi parans o-ri-ginem.

Qui mane junctum vésperi
Diem vocári præcipis:
Tetrum chaos illábitur,
Audi preces cum flétibus.
Ne mens graváta crímine
Vitæ sit exul múnere:
Dum nil perénne cógitat,
Seséque culpis ílligat.

Cœlórum pulset íntimum,
Vitále tollat præmium:
Vitémus omne nóxium,
Purgémus omne péssimum.
Præsta, Pater piíssime,
Patríque compar Unice,
Cum Spíritu Paráclito,
Regnans per omne sæculum. Amen.

℣. Dirigátur, Dómine, orátio mea. ℟. Sicut incénsum in conspéctu tuo.

Diebus Ferial.
Hymnus.
t. 8.

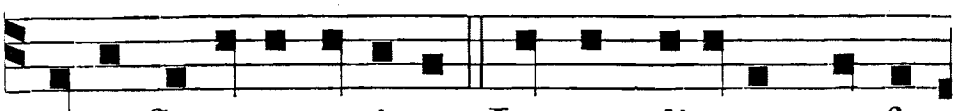

L U-CIS Creator opti-me, Lucem dierum profe-

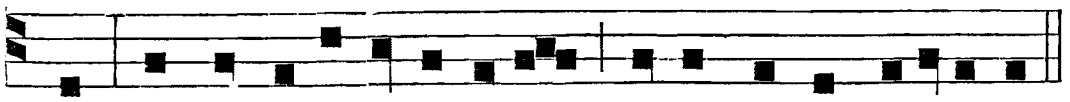

Reliqua ut sup.

rens, Primordi-is lucis novæ, Mundi parans originem.

Ad Magnificat, *Ant. propria.*

Canticum B. M. V. Luc. 1.

MAGNIFICAT : * ánima mea Dóminum.

Et exultávit spíritus meus : * in Deo salutári meo.

Quia respéxit humilitátem ancíllæ suæ : * ecce enim ex hoc beátam me dicent omnes generatiónes.

Quia fecit mihi magna, qui potens est : * et sanctum nomen ejus.

Et misericórdia ejus a progénie in progénies : * timéntibus eum.

Fecit poténtiam in bráchio suo : * dispérsit supérbos mente cordis sui.

Depósuit poténtes de sede : * et exaltávit húmiles.

Esuriéntes implévit bonis : * et dívites dimísit inánes.

Suscépit Israel púerum suum : * recordátus misericórdiæ suæ.

Sicut locútus est ad patres nostros : * Abraham, et sémini ejus in sæcula.

Ad Mem. B. M. V. Ant. Regáli, *quæ est* 3ª *Laud. in Festis ejusdem B. M. V.*

℣. Ora pro nobis, sancta Dei Génitrix. ℟. Ut digni efficiámur promissiónibus Christi.

FERIA II. AD VESPERAS.

Temp. Resurr. Super v. Psalm. Ant. t. 4. *a.*

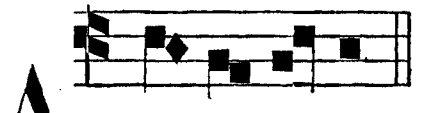

A L - LE-LU-IA.

Hymnus, ℣., *et Mem. de Cruce ut in Dom. pag.* 89.

Hæc Ant. dicitur etiam Fer. III. IV, V et VI.

Post Oct. Trinit. Ps. Diléxi. *p.* 85. *Ant. j.* t. 1. *c.*

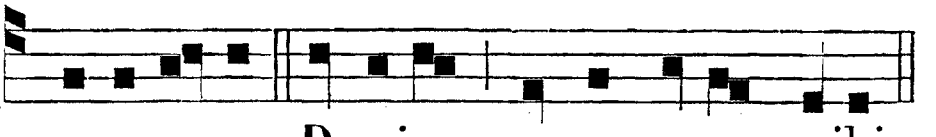

I N-CLI-NA-VIT Dominus aurem suam mihi.

Ps. Crédidi, *p.* 81. *Ant. ij.* t. 8. *b.*

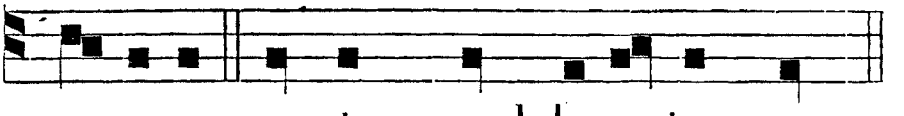

C RE-DI-DI, propter quod lo-cu-tus sum.

Ps. Laudáte Dom. *p.* 77. *Ant. ij.* t. 3. *a.*

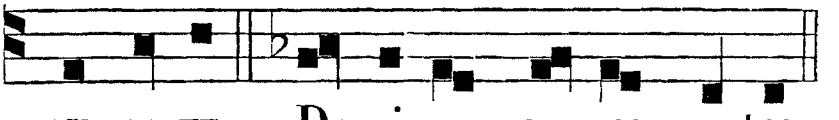

L AU-DA-TE Dominum omnes gentes.

Ps. Ad Dom. *p.* 86. *Ant. iv.* t. 4. *a.*

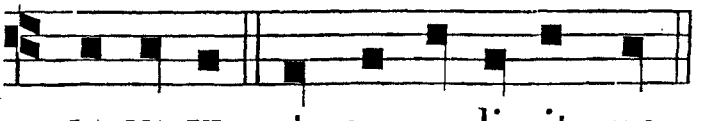

C LA-MA-VI, et ex-au-di-vit me.

Ps. Levávi, *p.* 86.
Ant. v.
t. 8. *b.*

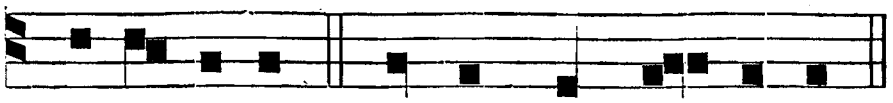

Hymnus et ℣. ut in Dominica cum tono feriali, pag. 92.

Ad Magnif.
Ant. t. 8. *b.*

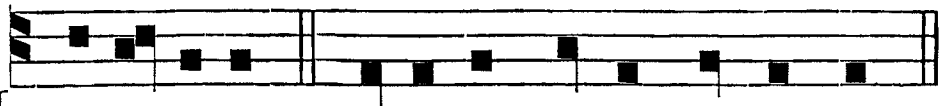

FERIA III. AD VESPERAS.

Ps. Lætátus, *p.* 81.
Ant. j.
t. 4. *a.*

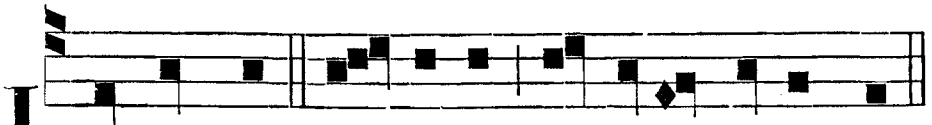

Psalmus 122.

AD te levávi óculos meos: * qui hábitas in cœlis.

Ecce sicut óculi servórum: * in mánibus dominórum suórum.

Sicut óculi ancíllæ in mánibus dóminæ suæ, * ita óculi nostri ad Dóminum Deum nostrum, donec misereátur nostri.

Miserére nostri, Dómine: miserére nostri: * quia multum repléti sumus despectióne.

Quia multum repléta est ánima nostra: * oppróbrium abundántibus, et despéctio supérbis.

Ant ij.
t. 8. *a.*

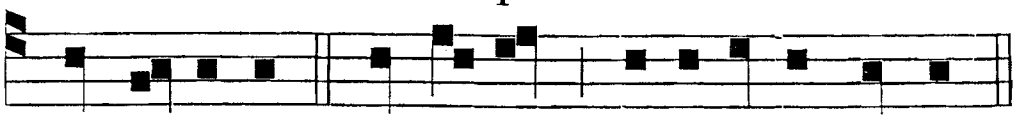

Psalmus 123.

NISI quia Dóminus erat in nobis, dicat nunc Israel: * nisi quia Dóminus erat in nobis.

Cum exúrgerent hómines in nos: * forte vivos deglutíssent nos.

Cum irascerétur furor eórum in nos: * fórsitan aqua absorbuísset nos.

Torréntem pertransívit ánima nostra: * fórsitan pertransísset ánima nostra aquam intolerábilem.

Benedíctus Dóminus: *

qui non dedit nos in captiónem déntibus eórum.

Anima nostra sicut passer erépta est : * de láqueo venántium.

Láqueus contrítus est : * et nos liberáti sumus.

Adjutórium nostrum in nómine Dómini : * qui fecit cœlum, et terram.

Ant. iij. t. 1. *c.*

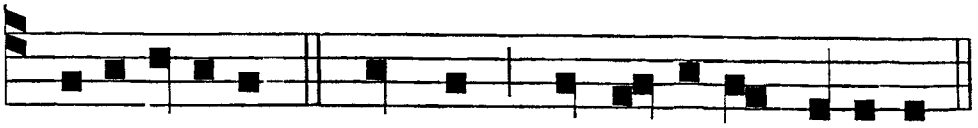

A D-JUTO-RIUM nostrum in nomine Domini.

Psalmus 124.

QUI confídunt in Dómino, sicut mons Sion : * non commovébitur in ætérnum, qui hábitat in Jerúsalem.

Montes in circúitu ejus : * et Dóminus in circúitu pópuli sui, ex hoc nunc, et usque in sæculum.

Quia non relínquet Dóminus virgam peccatórum super sortem justórum : * ut non exténdant justi ad iniquitátem manus suas.

Bénefac, Dómine, bonis * et rectis corde.

Declinántes autem in obligatiónes addúcet Dóminus cum operántibus iniquitátem : * pax super Israel.

Ant. iv. t. 8. *b.*



B E-NEFAC, Domine, bonis et rectis corde.

Ps. In convert. *p.* 82. *Ant. v.* t. 1. *c.*

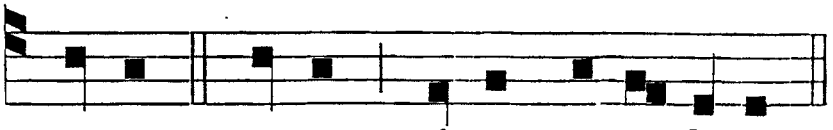

F A-CTI sumus sicut conso-la-ti.

Hymnus et ℣. *ut in Dominica cum tono feriali, pag.* 92.

Ad Magnif. *Ant.* t. 4. *a.*

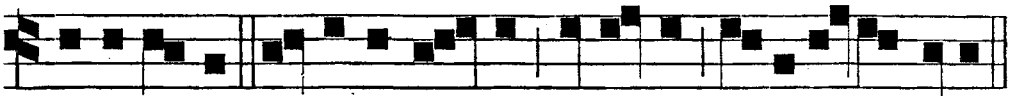

E X-UL-TAVIT spiritus me-us in De-o sa-luta-ri meo.

FERIA IV. AD VESPERAS.

Ps. Nisi Dom. *p.* 81. *Ant. j.* t. 8. *b.*

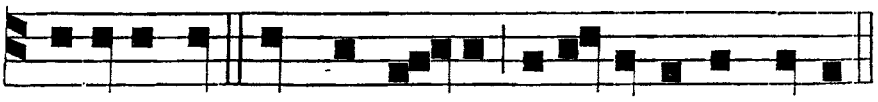

B E-ATUS vir qui im-plevit desi-derium suum.

Psalmus 127.

BEATI omnes, qui timent Dóminum : * qui ámbulant in viis ejus.

Labóres mánuum tuárum quia manducábis : * beátus es, et bene tibi erit.

Uxor tua sicut vitis abúndans : * in latéribus domus tuæ.

Fílii tui sicut novéllæ olivárum : * in circúitu mensæ tuæ.

Ecce sic benedicétur homo : * qui timet Dóminum.

Benedícat tibi Dóminus ex Sion : * et vídeas bona Jerúsalem ómnibus diébus vitæ tuæ.

Et vídeas fílios filiórum tuórum : * pacem super Israel.

Ant. ij. t. 2.



B E-A-TI omnes qui timent Do-minum.

Psal mus 128.

SÆPE expugnavérunt me a juventúte mea : * dicat nunc Israel.

Sæpe expugnavérunt me a juventúte mea : * étenim non potuérunt mihi.

Supra dorsum meum fabricavérunt peccatóres : * prolongavérunt iniquitátem suam.

Dóminus justus concídit cervíces peccatórum : * confundántur, et convertántur retrórsum omnes, qui odérunt Sion.

Fiant sicut fœnum téctórum : * quod, priúsquam evellátur, exáruit.

De quo non implévit manum suam, qui metit : * et sinum suum, qui manípulos cólligit.

Et non dixérunt, qui præteríbant : Benedíctio Dómini super vos : * benedíximus vobis in nómine Dómini.

Ant. iij. t. 8. *b.*

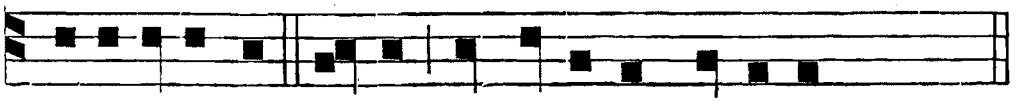

B E-NEDIXI-MUS vobis in nomine Domini.

Ps. De prof. *p.* 86. *Ant. iv.* t. 8. *b.*

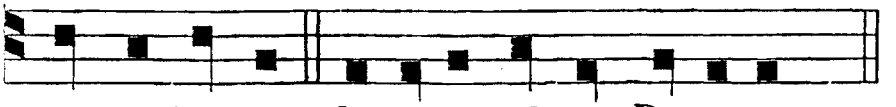

D E profundis clamavi ad te, Domine.

Psalmus 130.

DOMINE, non est exaltátum cor meum : * neque eláti sunt óculi mei.

Neque ambulávi in magnis : * neque in mirabílibus super me.

Si non humíliter sentiébam : * sed exaltávi ánimam meam.

Sicut ablactátus est super matre sua : * ita retribútio in ánima mea.

Speret Israel in Dómino: * ex hoc nunc, et usque in sæculum.

Ant. v. t. 4. *a.*

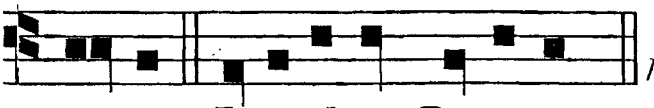

Hymnus et ℣. ut in Dom. pro temp. pag. 89. *et seq.*

SPE-RET Isra-el in Domino.

Ad Magnif. *Ant.* t. 5.

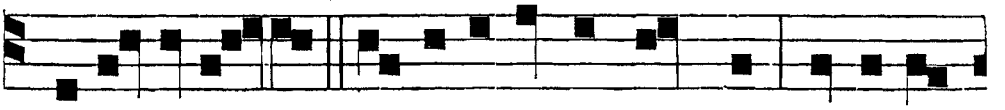

RESPE-XISTI humili-tatem me-am, Domine

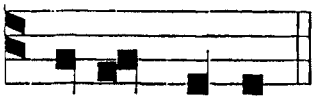

Deus meus.

FERIA V. AD VESPERAS.

Ps. Meménto, *p.* 87. *Ant. j.* t. 4. *a.*

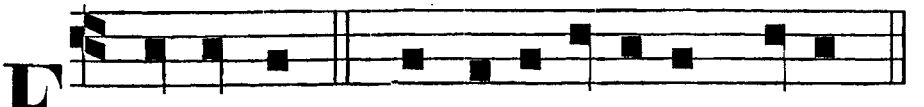

ET omnis mansu-e-tu-dinis e-jus.

Psalmus 132.

ECCE quam bonum, et quam jucúndum : * habitáre fratres in unum!

Sicut unguéntum in cápite : * quod descéndit in barbam, barbam Aaron.

Quod descéndit in oram vestiménti ejus : * sicut ros Hermon, qui descéndit in montem Sion.

Quóniam illic mandávit Dóminus benedictiónem : * et vitam usque in sæculum.

Ant. ij. t. 1. *c.*

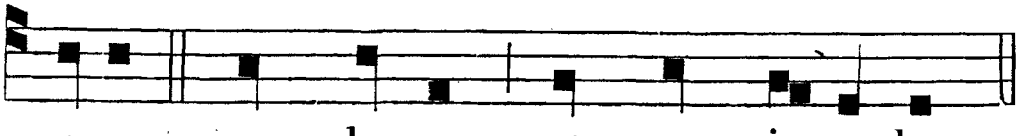

EC-CE quam bonum, et quam jucundum.

Psalmus 134.

LAUDATE nomen Dómini : * laudáte servi Dóminum.

Qui statis in domo Dómini : * in átriis domus Dei nostri.

Laudáte Dóminum, quia bonus Dóminus : * psállite nómini ejus, quóniam suáve.

Quóniam Jacob elégit sibi Dóminus : * Israel in possessiónem sibi.

Quia ego cognóvi, quod magnus est Dóminus : * et Deus noster præ ómnibus diis.

Omnia, quæcúmque vóluit Dóminus fecit in cœlo, et in terra: * in mari, et in ómnibus abyssis.

Edúcens nubes ab extrémo terræ : * fúlgura in plúviam fecit.

Qui prodúcit ventos de thesáuris suis : * qui percússit primogénita Ægypti ab hómine usque ad pecus.

Et misit signa, et prodígia in médio tui, Ægypte: * in Pharaónem, et in omnes servos ejus.

Qui percússit gentes multas : * et occídit reges fortes.

Sehon regem Amorrhæórum, et Og regem Basan : * et ómnia regna Chánaan.

Et dedit terram eórum hæreditátem : * hæreditátem Israel pópulo suo.

Dómine, nomen tuum in ætérnum : * Dómine, memoriále tuum in generatiónem, et generatiónem.

Quia judicábit Dóminus pópulum suum : * et in servis suis deprecábitur.

Simulácra géntium argéntum, et aurum : * ópera mánuum hóminum.

Os habent, et non loquéntur: * óculos habent, et non vidébunt.

Aures habent, et non áudient: * neque enim est spíritus in ore ipsórum.

Símiles illis fiant, qui fáciunt ea : * et omnes, qui confídunt in eis.

Domus Israel, benedícite Dómino: * domus, Aaron benedícite Dómino.

Domus Levi, benedícite Dómino : * qui timétis Dóminum, benedícite Dómino.

Benedíctus Dóminus ex Sion, * qui hábitat in Jerúsalem.

Ant. iij. t. 3. b.

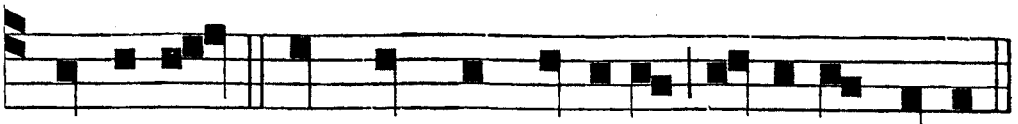

O M-NI-A quæcumque vo-luit Dominus fe-cit.

Psalmus 135.

CONFITEMINI Dómino, quóniam bonus : * quóniam in ætérnum misericórdia ejus.

Confitémini Deo deórum:* quóniam in ætérnum misericórdia ejus.

Confitémini Dómino dominórum : * quóniam in ætérnum misericórdia ejus.

Qui facit mirabília magna solus : * quóniam in ætérnum misericórdia ejus.

Qui fecit cœlos in intellectu : * quóniam in ætérnum misericórdia ejus.

Qui firmávit terram super aquas : * quóniam in ætérnum misericórdia ejus.

Qui fecit luminária magna : * quóniam in ætérnum misericórdia ejus.

Solem in potestátem diéi:* quóniam in ætérnum misericórdia ejus.

Lunam, et stellas in potestátem noctis : * quóniam in ætérnum misericórdia ejus.

Qui percússit Ægyptum cum primogénitis eórum : * quóniam in ætérnum misericórdia ejus.

Qui edúxit Israel de médio eórum : * quóniam in ætérnum misericórdia ejus.

In manu poténti, et bráchio excélso : * quóniam in ætérnum misericórdia ejus.

Qui divísit Mare Rubrum in divisiónes : * quóniam in ætérnum misericórdia ejus.

Et edúxit Israel per médium ejus : * quóniam in ætérnum misericórdia ejus.

Et excússit Pharaónem, et virtútem ejus in Mari Rubro : * quóniam in ætérnum misericórdia ejus.

Qui tradúxit pópulum suum per desértum : * quóniam in ætérnum misericórdia ejus.

Qui percússit reges magnos : * quóniam in ætérnum misericórdia ejus.

Et occídit reges fortes : * quóniam in ætérnum misericórdia ejus.

Sehon regem Amorrhæórum : * quóniam in ætérnum misericórdia ejus.

Et Og regem Basan : * quóniam in ætérnum misericórdia ejus.

Et dedit terram eórum hæreditátem : * quóniam in ætérnum misericórdia ejus.

Hæreditátem Israel servo suo : * quóniam in ætérnum misericórdia ejus.

Quia in humilitáte nostra memor fuit nostri : * quóniam in ætérnum misericórdia ejus.

Et redémit nos ab inimícis nostris : * quóniam in ætérnum misericórdia ejus.

Qui dat escam omni carni : * quóniam in ætérnum misericórdia ejus.

Confitémini Deo cœli : * quóniam in ætérnum misericórdia ejus.

Confitémini Dómino dominórum : * quóniam in ætérnum misericórdia ejus.

Ant. iv. t. 3. b.

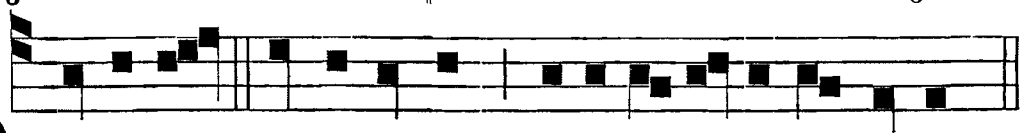

QUO-NI-AM in æternum mise-ri-cordi-a e-jus.

Psalmus 136.

SUPER flúmina Babylónis, illic sédimus, et flévimus: * cum recordarémur Sion.

In salícibus in médio ejus : * suspéndimus órgana nostra.

Quia illic interrogavérunt nos qui captívos duxérunt nos : * verba cantiónum.

Et qui abduxérunt nos : * Hymnum cantáte nobis de cánticis Sion.

Quómodo cantábimus cánticum Dómini * in terra aliéna?

Si oblítus fúero tui Jerúsalem, * oblivióni detur déxtera mea.

Adhæreat lingua mea fáucibus meis : * si non memínero tui.

Si non proposúero Jerúsalem : * in princípio lætítiæ meæ.

Memor esto, Dómine, filiórum Edom : * in die Jerúsalem.

Qui dicunt: Exinaníte, exinaníte, * usque ad fundaméntum in ea.

Fília Babylónis mísera : * beátus, qui retríbuet tibi retributiónem tuam, quam retribuísti nobis.

Beátus qui tenébit : * et allídet párvulos tuos ad petram.

Ant. v. t. 8. *a.*

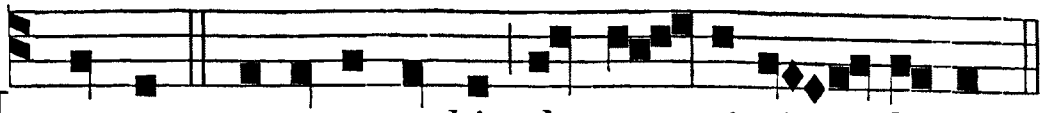

HYMNUM canta-te no-bis de can-ti-cis Si-on.

Hymnus et ℣. ut in Dominica, pro tempore, pag. 89. *et seq.*

Ad Magnif. *Ant.* t. 1. *b.*

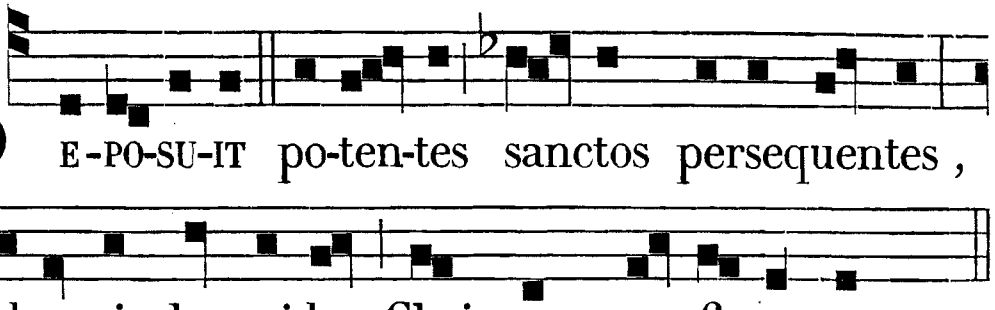

DE-PO-SU-IT po-ten-tes sanctos persequentes,

et ex-al-ta-vit hu-mi-les Chri-stum con-fi-ten-tes.

FERIA VI. AD VESPERAS.

Ps. Confit. *p.* 87. *Ant. j.* t. 5.

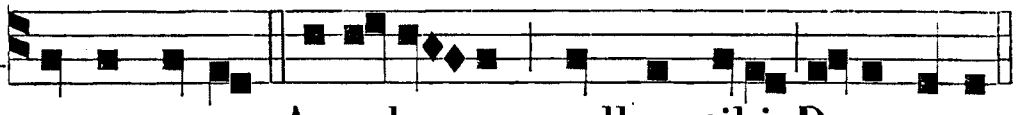

IN conspectu Angelo-rum, psallam tibi, Deus meus.

Ps. Dñe, prob. *p.* 82. *Ant. ij.* t. 3. *b.*

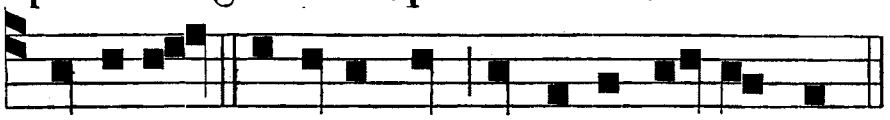

DO-MI-NE, probasti me, et cognovi-sti me.

Ps. Eripe, *p.* 83. *Ant. iij.* t. 4. *a.*

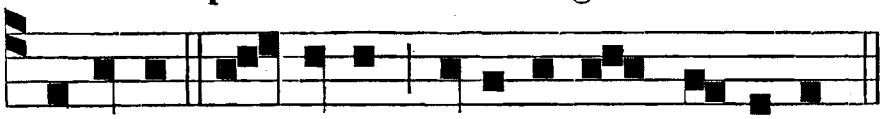

A vi-ro i-niquo libe-ra me, Domine.

Ps. Dñe, clam. *p.* 84. *Ant. iv.* t. 8. *b.*

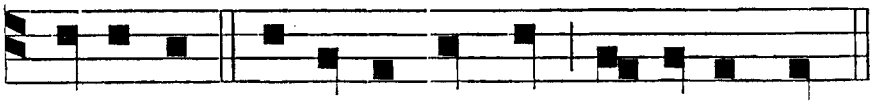

DO-MI-NE, clamavi ad te, exau-di me.

Ps. Voce, *p.* 85. *Ant. v.* t. 8. *b.*

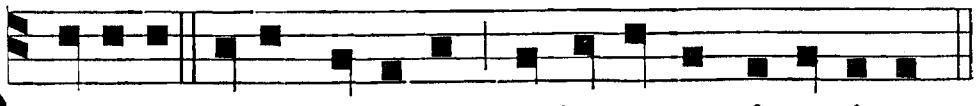

PORTI-O mea, Domine, sit in terra viventium.

Hymnus et ℣. ut in Dominica, pro tempore, pag. 89 *et seq.*

Ad Magnif. *Ant.* t. 7. *a.*

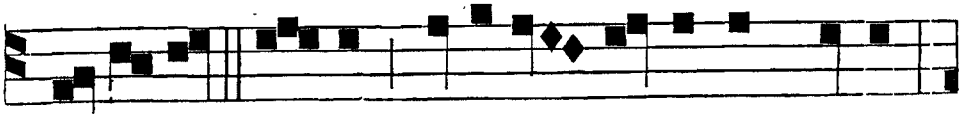

SUS-CE-PIT De-us Israel pu-erum suum,

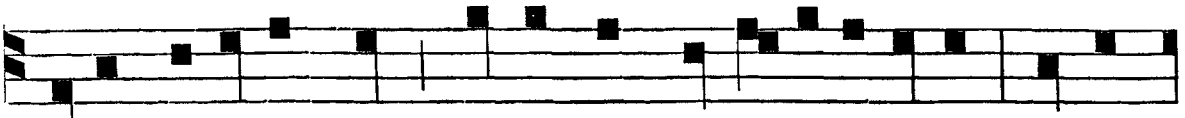

sicut locutus est Abraham et se-mini e-jus : et ex-



al-tavit humi-les usque in sæculum.

SABBATO AD VESPERAS.

Psalmus 143.

BENEDICTUS Dóminus Deus meus, ¿ qui docet manus meas ad prælium : * et dígitos meos ad bellum.

Misericórdia mea, et refúgium meum : * suscéptor meus, et liberátor meus.

Protéctor meus, et in ipso sperávi : * qui subdit pópulum meum sub me.

Dómine, quid est homo, quia innotuísti ei ? * aut fílius hóminis, quia réputas eum ?

Homo vanitáti símilis factus est : * dies ejus sicut umbra prætéreunt.

Dómine, inclína cœlos tuos, et descénde : * tange montes, et fumigábunt.

Fúlgura coruscatiónem, et dissipábis eos : * emítte sagíttas tuas, et conturbábis eos.

Emítte manum tuam de alto, ¿ éripe me, et líbera me de aquis multis : * de manu filiórum alienórum.

Quorum os locútum est vanitátem : * et déxtera eórum, déxtera iniquitátis.

Deus, cánticum novum cantábo tibi : * in psaltério decachórdo psallam tibi.

Qui das salútem régibus : ¿ qui redemísti David servum tuum * de gládio malígno : éripe me.

Et érue me de manu filiórum alienórum, ¿ quorum os locútum est vanitátem : * et déxtera eórum, déxtera iniquitátis.

Quorum fílii, sicut novéllæ plantatiónes * in juventúte sua.

Fíliæ eórum compósitæ : * circumornátæ ut similitúdo templi.

Promptuária eórum plena : * eructántia ex hoc in illud.

Oves eórum fœtósæ, ¿ abundántes in egréssibus suis : * boves eórum crassæ.

Non est ruína macériæ, neque tránsitus : * neque clamor in platéis eórum.

Beátum dixérunt pópulum, cui hæc sunt : * beátus pópulus, cujus Dóminus Deus ejus.

Ant. j. t. 6.

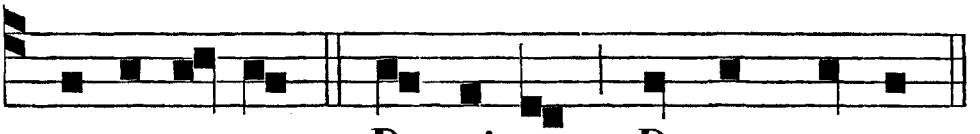

Psalmus 144.

EXALTABO te, Deus meus Rex : * et benedícam nómini tuo in sæculum, et in sæculum sæculi.

Per síngulos dies benedícam tibi : * et laudábo nomen tuum in sæculum, et in sæculum sæculi.

Magnus Dóminus, et laudábilis nimis : * et magnitúdinis ejus non est finis.

Generátio, et generátio laudábit ópera tua : * et poténtiam tuam pronuntiábunt.

Magnificéntiam glóriæ sanctitátis tuæ loquéntur : * et mirabília tua narrábunt.

Et virtútem terribílium tuórum dicent : * et magnitúdinem tuam narrábunt.

Memóriam abundántiæ suavitátis tuæ eructábunt : * et justítia tua exultábunt.

Miserátor, et misércors Dóminus : * pátiens, et multum misércors.

Suávis Dóminus univérsis : * et miseratiónes ejus super ómnia ópera ejus.

Confiteántur tibi, Dómine, ómnia ópera tua : * et sancti tui benedícant tibi.

Glóriam regni tui dicent : * et poténtiam tuam loquéntur.

Ut notam fáciant fíliis hóminum poténtiam tuam : * et glóriam magnificéntiæ regni tui.

Regnum tuum, regnum ómnium sæculórum : * et dominátio tua in omni generatióne, et generatiónem.

Fidélis Dóminus in ómnibus verbis suis : * et sanctus in ómnibus opéribus suis.

Allevat Dóminus omnes, qui córruunt : * et érigit omnes elísos.

Oculi ómnium in te sperant, Dómine: * et tu das escam illórum in témpore opportúno.

Aperis tu manum tuam: * et imples omne ánimal benedictióne.

Justus Dóminus in ómnibus viis suis: * et sanctus in ómnibus opéribus suis.

Prope est Dóminus ómnibus invocántibus eum: * ómnibus invocántibus eum in veritáte.

Voluntátem timéntium se fáciet, * et deprecatiónem eórum exáudiet: et salvos fáciet eos.

Custódit Dóminus omnes diligéntes se: * et omnes peccatóres dispérdet.

Laudatiónem Dómini loquétur os meum: * et benedícat omnis caro nómini sancto ejus in sæculum, et in sæculum sæculi.

Ant. ij. t. 8. *b.*

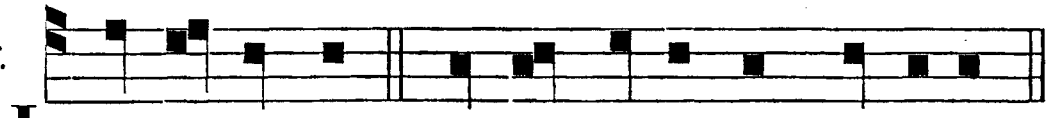

IN æ-ter-num, et in sæ-cu-lum sæ-cu-li.

Ps. Lauda, *p.* 77. *Ant. iij.* t. 4. *a.*



LAU-DA-BO De-um me-um in vi-ta me-a.

Ps. Laudáte D. quon. *p.* 78. *Ant. iv.* t. 8. *b.*

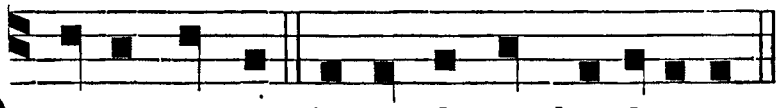

DE-O nostro jucunda sit laudati-o.

Ps. Lauda, Jer. *p.* 79. *Ant. v.* t. 4. *a.*

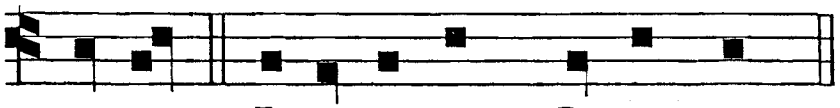

LAU-DA, Je-ru-sa-lem, Do-mi-num.

Temp. Pasch. super Psalmos Ant. t. 6.

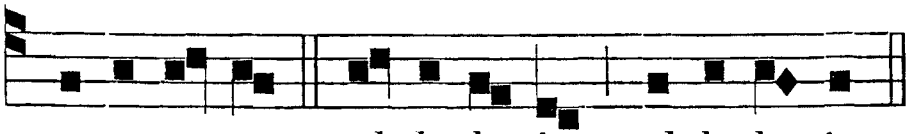

AL-LE-LU-IA, al-le-lu-ia, al-le-lu-ia.

Hymnus et ℣. pro tempore, pag. 89. *et seq.*

Ad Magnificat, *Ant. ut in Proprio.*

AD COMPLETORIUM.

Inchoatur a Versiculario Ant. super Psalmos pro tempore cantanda ut infra.

Psalmus 4.

CUM invocárem, exaudívit me Deus justítiæ meæ:* in tribulatióne dilatásti mihi.

Miserére mei:* et exáudi oratiónem meam.

Fílii hóminum úsquequo gravi corde?* ut quid dilígitis vanitátem, et quæritis mendácium?

Et scitóte, quóniam mirificávit Dóminus sanctum suum:* Dóminus exáudiet me, cum clamávero ad eum.

Irascímini, et nolíte peccáre:* quæ dícitis in córdibus vestris, in cubílibus vestris compungímini.

Sacrificáte sacrifícium justítiæ, ¿ et speráte in Dómino:* multi dicunt: Quis osténdit nobis bona?

Signátum est super nos lumen vultus tui, Dómine:* dedísti lætítiam in corde meo.

A fructu fruménti, vini, et ólei sui,* multiplicáti sunt.

In pace in idípsum:* dórmiam, et requiéscam.

Quóniam tu, Dómine, singuláriter in spe* constituísti me.

Psalmus 30.

IN te, Dómine, sperávi, non confúndar in ætérnum:* in justítia tua líbera me.

Inclína ad me aurem tuam:* accélera, ut éruas me.

Esto mihi in Deum protectórem, et in domum refúgii:* ut salvum me fácias.

Quóniam fortitúdo mea, et refúgium meum es tu:* et propter nomen tuum dedúces me, et enútries me.

Edúces me de láqueo hoc, quem abscondérunt mihi:* quóniam tu es protéctor meus.

In manus tuas commén-do spíritum meum:* redemísti me, Dómine Deus veritátis.

Psalmus 90.

QUI hábitat in adjutório Altíssimi,* in protectióne Dei cœli commorábitur.

Dicet Dómino: Suscéptor meus es tu, et refúgium meum: * Deus meus, sperábo in eum.

Quóniam ipse liberávit me de láqueo venántium: * et a verbo áspero.

Scápulis suis obumbrábit tibi: * et sub pennis ejus sperábis.

Scuto circúmdabit te véritas ejus: * non timébis a timóre noctúrno.

A sagítta volánte in die: ¿ a negótio perambulánte in ténebris: * ab incúrsu, et dæmónio meridiáno.

Cadent a látere tuo mille; ¿ et decem míllia a dextris tuis: * ad te autem non appropinquábit.

Verúmtamen óculis tuis considerábis: * et retributiónem peccatórum vidébis.

Quóniam tu es, Dómine, spes mea: * altíssimum posuísti refúgium tuum.

Non accédet ad te malum: * et flagéllum non appropinquábit tabernáculo tuo.

Quóniam Angelis suis mandávit de te: * ut custódiant te in ómnibus viis tuis.

In mánibus portábunt te: * ne forte offéndas ad lápidem pedem tuum.

Super áspidem, et basilíscum ambulábis: * et conculcábis leónem, et draconem.

Quóniam in me sperávit, liberábo eum: * prótegam eum, quóniam cognóvit nomen meum.

Clamábit ad me, et ego exáudiam eum: ¿ cum ipso sum in tribulatióne: * erípiam eum, et glorificábo eum.

Longitúdine diérum replébo eum: * et osténdam illi salutáre meum.

Psalmus 133.

ECCE nunc benedícite Dóminum: * omnes servi Dómini.

Qui statis in domo Dómini: * in átriis domus Dei nostri.

In nóctibus extóllite manus vestras in sancta: * et benedícite Dóminum.

Benedícat te Dóminus ex Sion: * qui fecit cœlum, et terram.

Temp. Pasch. sup. Ps. Ant. t. 8.

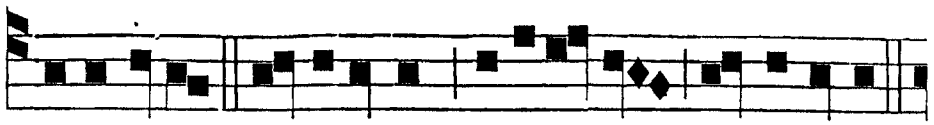

A L-LELUIA , al-lelu-ia, allelu-ia, al- lelu-ia.

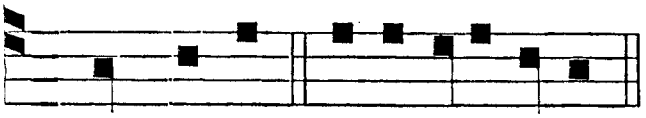

5. Cum invoc. e u o u a e.

℟. In manus, *cum* Allelúia, *ut infra.*

Hymnus. t. 4.

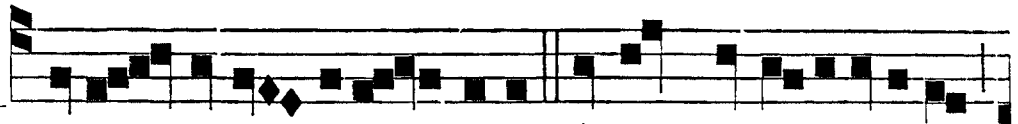

J E-SU nostra redemptio, Amor et desiderium,

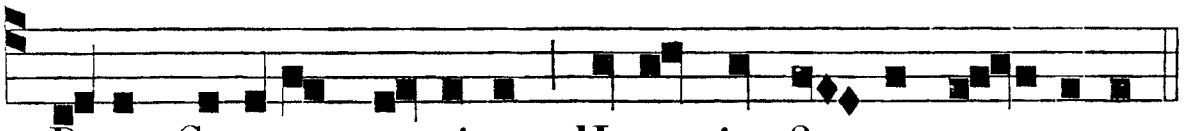

Deus Creator omnium, Homo in fi - ne temporum.

Quæ te vicit cleméntia,
Ut ferres nostra crímina,
Crudélem mortem pátiens,
Ut nos a morte tólleres?
Inférni claustra pénetrans,
Tuos captívos rédimens,

Victor triúmpho *nóbili*,
Ad dextram Patris résidens.
Ipsa te cogat píetas,
Ut mala nostra súperes
Parcéndo, et voti cómpotes,
Nos tuo vultu sáties.

Duæ ultimæ strophæ dicuntur ut ad Vesperas pro tempore.

℣. Custódi nos, Dómine, ut pupíllam óculi, allelúia. ℟. Sub umbra alárum tuárum prótege nos, allelúia.

Ad N. dimit. *Temp. Resurr. Ant.* t. 5.

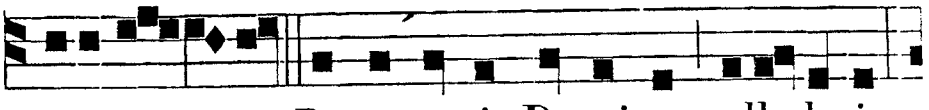

A L-LELU - IA. Resurrexit Dominus, alle-lu-ia,

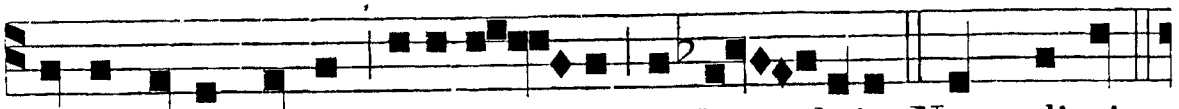

sicut dixit vobis, alle-lu - ia, al-le - luia. Nunc dimit.

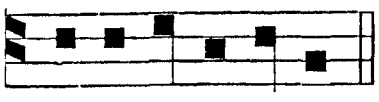

e u o u a e.

Ad N. dimittis
Temp. Ascens.
Ant. t. 5.

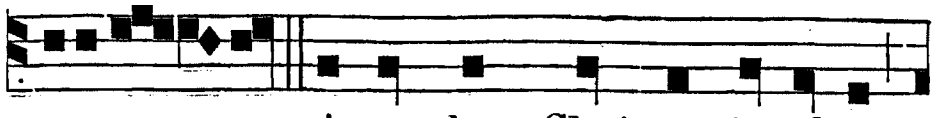

A LLELU - IA. Ascendens Christus in altum,

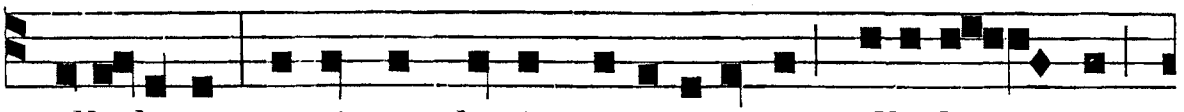

alle-lu-ia, captivam duxit captivitatem, alle-lu - ia,

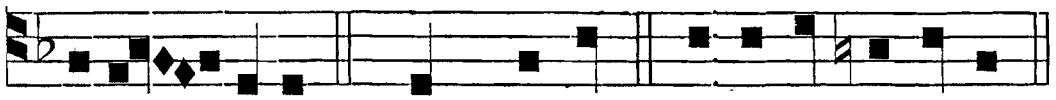

al-le - lu-ia. Nunc dimit. e u o u a e.

In die et per
Oct. Pent.
Ant. t. 5.

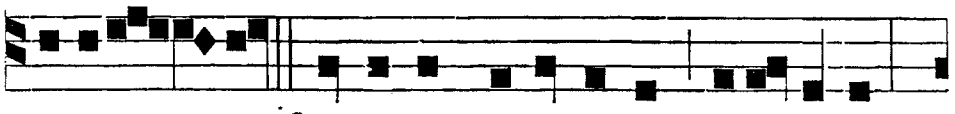

A L-LELU - IA. Spiritus Paraclitus, alle-lu-ia,

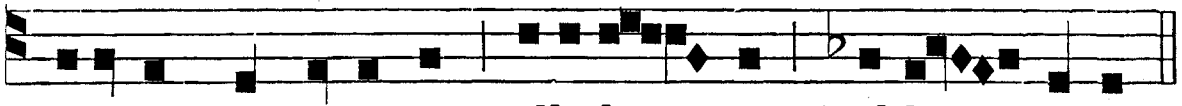

docebit vos omni-a, alle-lu - ia, al-le - lu-ia.

Post Oct. Trinit.
super Psalm.
Ant. t. 8.



M I-SE-RE-RE mi-hi, Do-mi-ne, et ex-audi

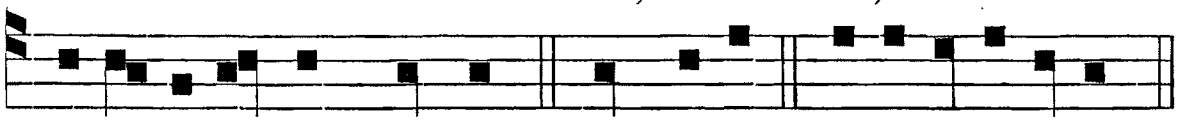

o-ra-ti-o-nem me-am. Cum invoc. e u o u a e.

Temp. Pasch. et Nat., in T. D. et per Octav. Sol. extra Septuag.

℟. br.
t. 6.

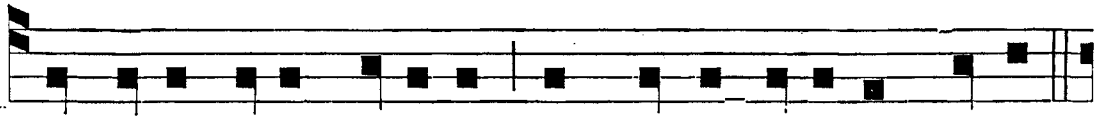

I N manus tuas, Domine, commendo spiritum meum.

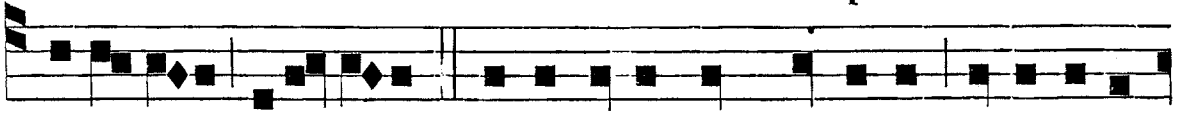

* Alle-luia, alle-luia. ℣. Redemisti me, Domine, Deus veri-

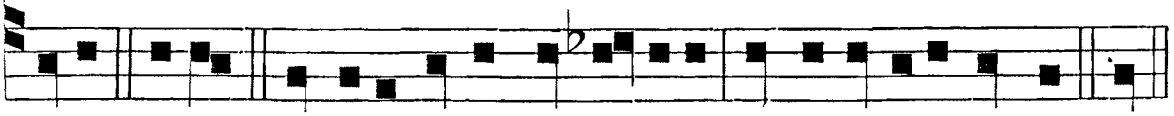

tatis. * Allel. Glori-a Patri, et Fi-li-o, et Spiritu-i sancto. In.

℟. br. t. 4.

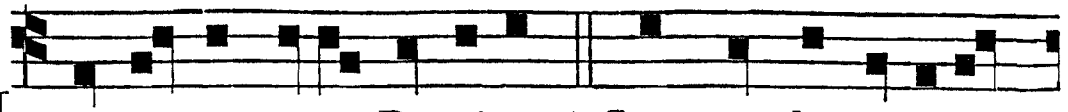

IN manus tuas, Domine, * Commendo spiritum



meum. ℣. Redemisti me, Do-mine, Deus veri-ta-tis.

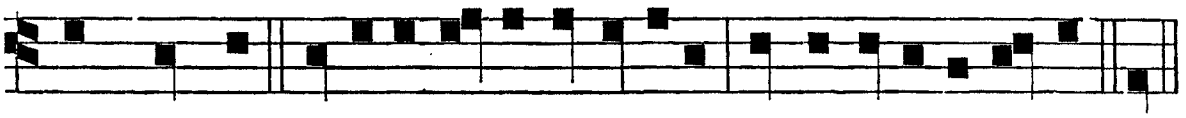

*Commendo. Glori-a Patri, et Fili-o, et Spiritu-i sancto. In.

In Festo SS. Trinitatis et deinceps usque ad Feriam IV exclusive, etiam in Festis SS., nisi proprium tonum habuerint, cantatur Hymnus sequens cum tono Vesperarum Festi.

Hymnus, Te lucis *cantatur cum tono sequenti, et cum ultima stropha :* Glória tibi, Dómine, Qui natus es...

Hymnus. t. 8.

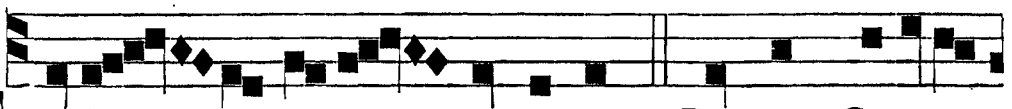

TE lu - cis ante terminum, Rerum Creator

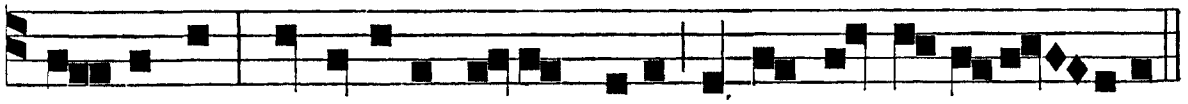

poscimus, Ut soli-ta clementi-a Sis præsul ad custo-diam.

Procul recédant sómnia,
Et nóctium phantásmata:
Hostémque nostrum cómprime,
Ne polluántur córpora.

Præsta, Pater omnípotens,
Per Jesum Christum Dóminum,
Qui tecum in perpétuum
Regnat cum sancto Spíritu.
Amen.

℣. Custódi nos, Dómine, ut pupíllam óculi. ℟. Sub umbra alárum tuárum prótege nos.

In Sabbatis, et Dominicis post Oct. Trinit. usque ad Advent. adhibentur toni supra notati ad Vesperas pro dicto tempore respective, p. 92.

In Ferialibus diebus, extra Quadrag. et tempus Pasch., tonus ut supra p. 92.

In Festis Sanctorum et Octavis serventur rubricæ ut supra ad Primam, excepto quod Hymnus, Jesu, nostra redémptio, *non mutat suum cantum.*

Canticum Simeonis. Luc. 2.

NUNC dimíttis servum tuum, Dómine : * secúndum verbum tuum in pace.

Quia vidérunt óculi mei: * salutáre tuum.

Quod parásti : * ante fáciem ómnium populórum.

Lumen ad revelatiónem géntium : * et glóriam plebis tuæ Israel.

Ad Nunc dim. *Ant.* t. 3.

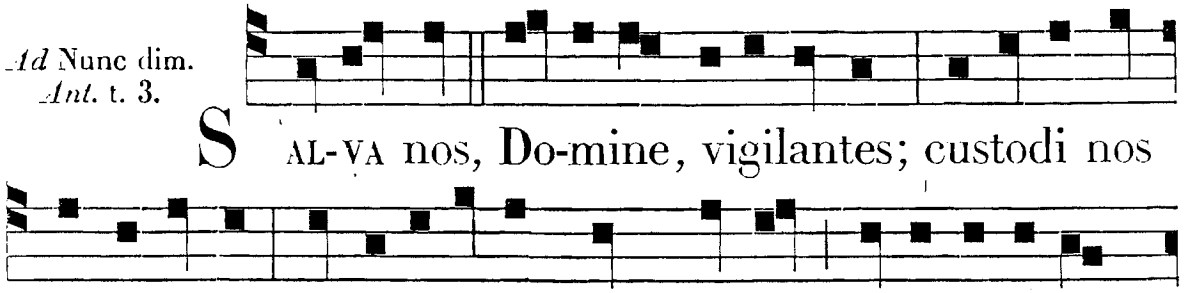

Canticum istud cantatur ad modum Psalmorum.

Ad N. dimitt. *In die et per Oct. Corp. Ch. Ant.* t. 5.

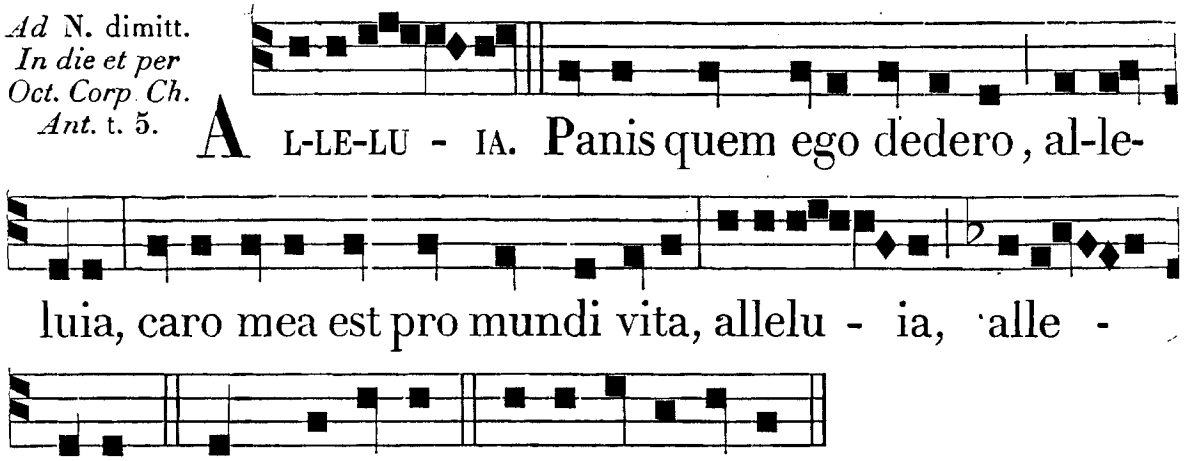

IN PROCESSIONE B. M. V.

Ant. t. 1.

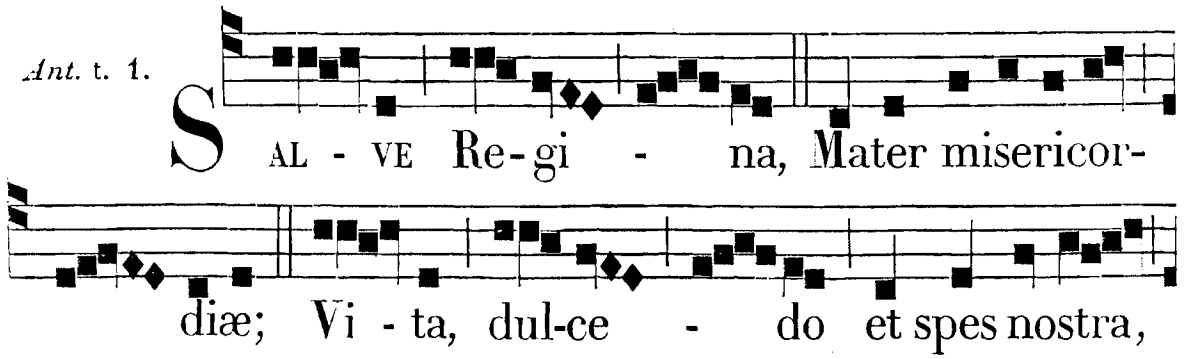

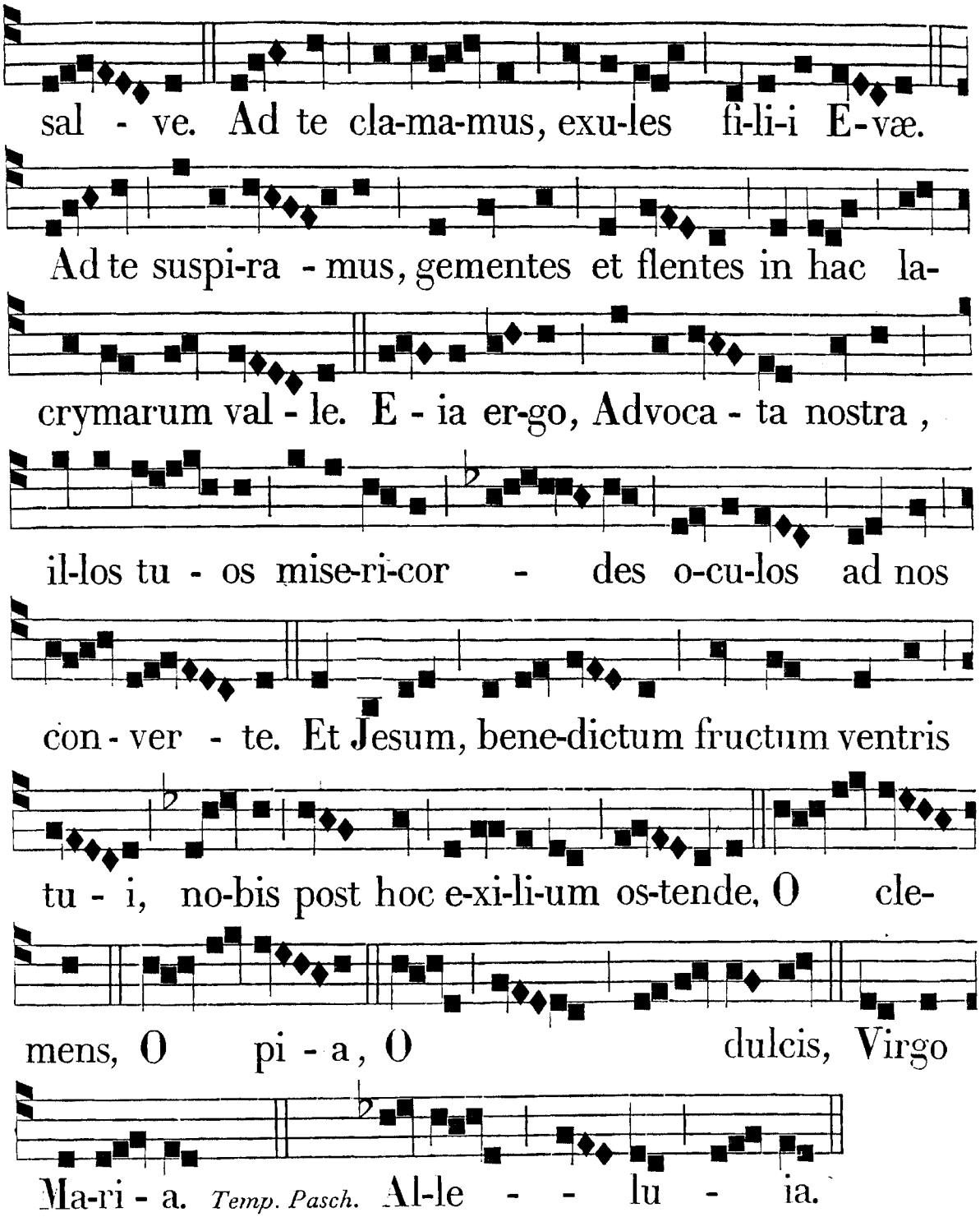

℣. Dignáre me laudáre te, Virgo sacráta.
℟. Da mihi virtútem contra hostes tuos. *Temp. Pasch. additur* Allelúia.

Deinde dic. Ant. O lumen, *ut in Festo S. P. N. Dominici in* 2 *Vesp., vel alia pro more Provinciæ.*

PROPRIUM DE TEMPORE.

SABBATO SANCTO, AD VESPERAS.

Infra Missam, loco Agnus Dei, *incipitur Ant. seq., quæ tota ante et post Psalmum* 116. Laudáte Dóminum omnes Gentes, *dicitur :*

Ps. p. 77.
Ant. t. 6.

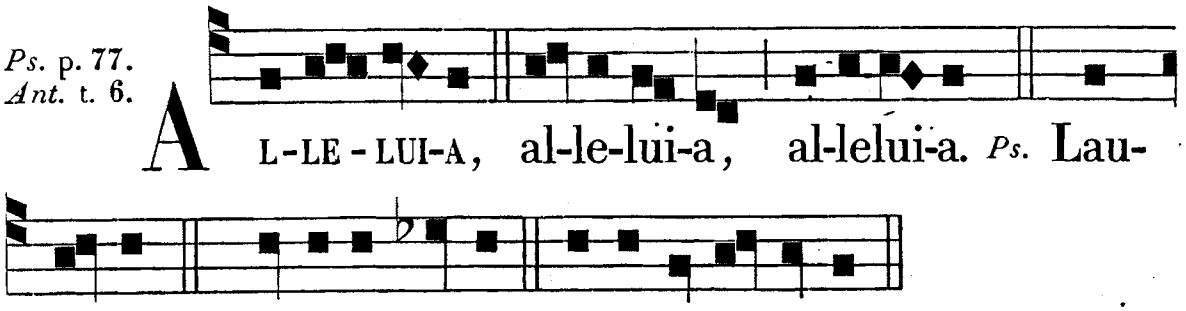

Ad Magnif.
ante et post Cant.
Ant. t. 8.

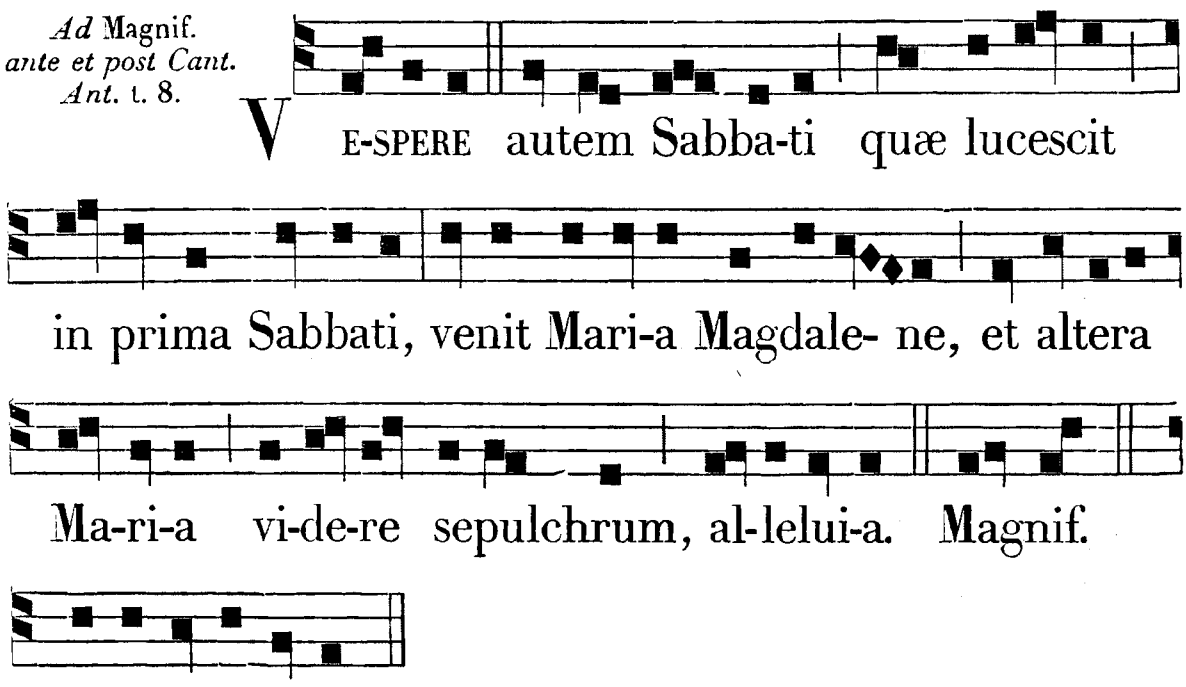

COMPLETORIUM *incipit more solito. Super tres Psalmos* Cum invocárem, In te, Dómine, Ecce nunc, *et Canticum* Nunc dimittis, *sola dicitur Antiphona* Allelúia, allelúia, *ut supra, p.* 107.

IN DIE SANCTO PASCHÆ,

SEU DOMINICA RESURRECTIONIS D. N. J. C.

TOTUM DUPLEX.

AD MATUTINUM.

Invit. t. 7.

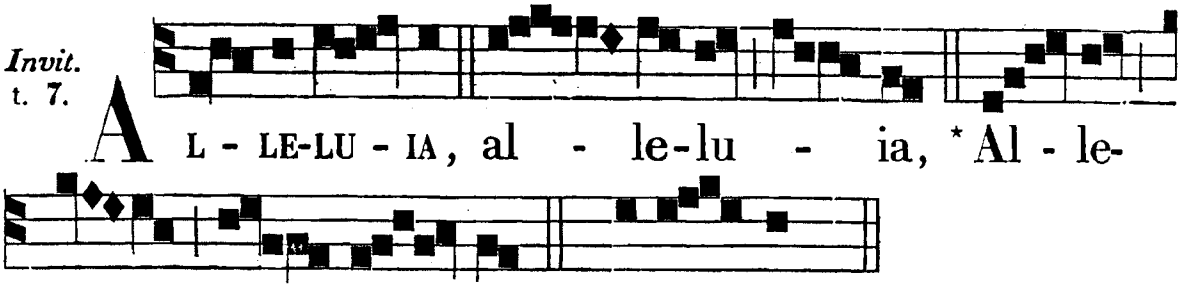

Nullus dicitur Hymnus usque ad Vesp. Sabbati seq. exclus.

IN NOCT.
Ps. Beátus, *p.* 27.
Ant. t. 2.

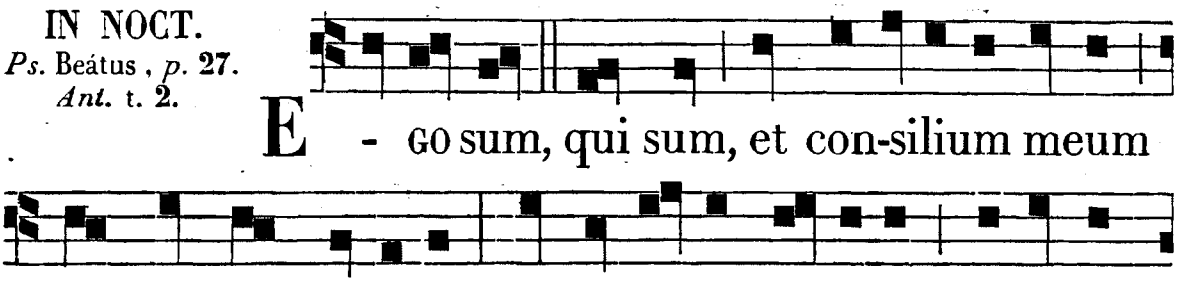

Ps. Quare, *p.* 28.
Ant. ij. t. 1.

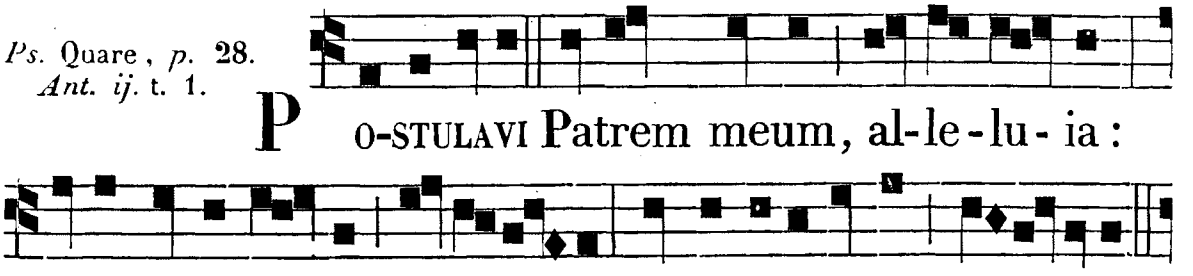

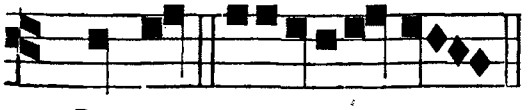

Ps. Dómine, *p.* 28.
Ant. iij. t. 8.

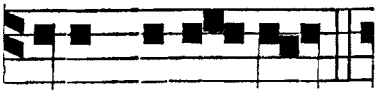

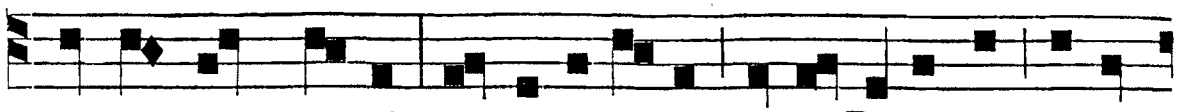

et somnum ce-pi : et resurre-xi, quia Dominus susce-

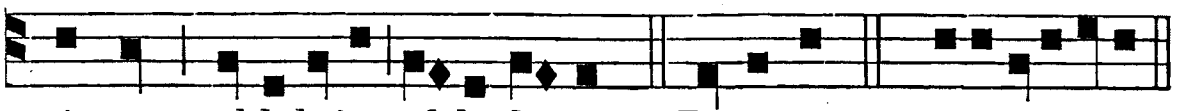

pit me, al-leluia, al-le-lu-ia. *Ps.* Domine. *p.* 28. e u o u a e.

℣. Resurréxit Dóminus, allelúia. ℟. Sicut dixit vobis, allelúia.

℟. *j.* t. 3.

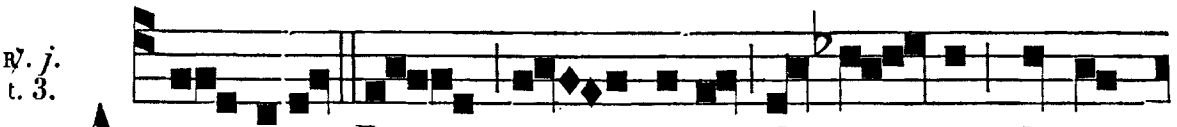

A N - GELUS Do - mini de-scendit de cœ-

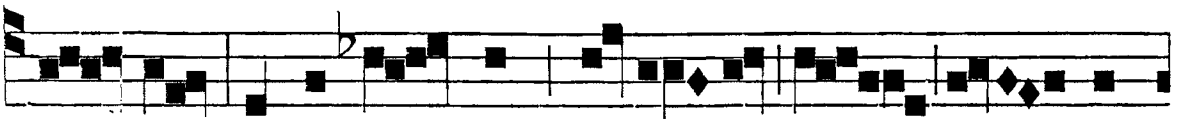

lo, et ac-ce - dens, re-vol- vit la - pi-

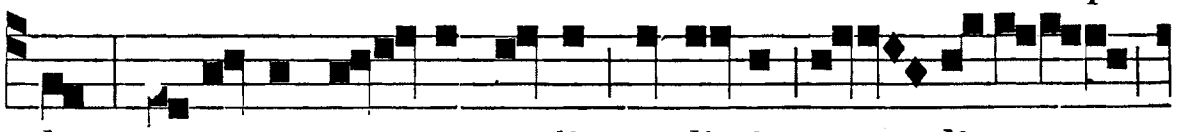

dem, et super e - um se-dit, et di-xit mu - li-e -

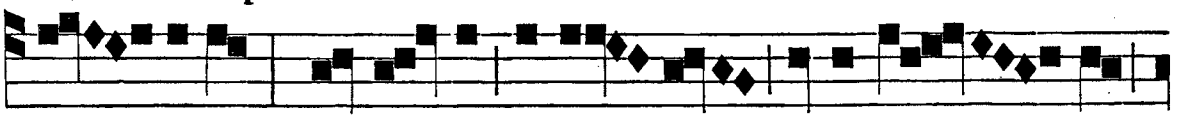

- ri-bus : Noli - te ti-me - re : sci-o e - nim



quia cruci-fi-xum quæ - ri-tis : * Jam surre - xit ;



veni - te, et vi-dete lo-cum u-bi po-si-tus e-rat

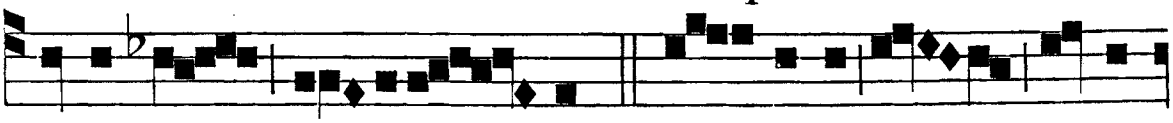

Domi-nus, al - lelu - ia. ℣. An - gelus Domi-

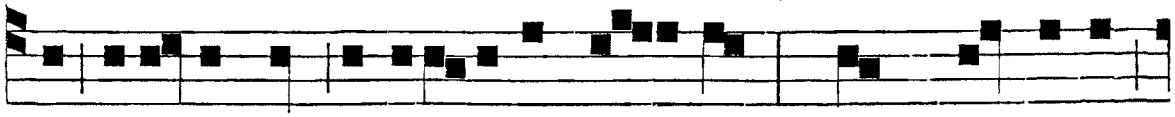

ni locutus est muli-e-ribus di - cens : Quem quæri-tis ?

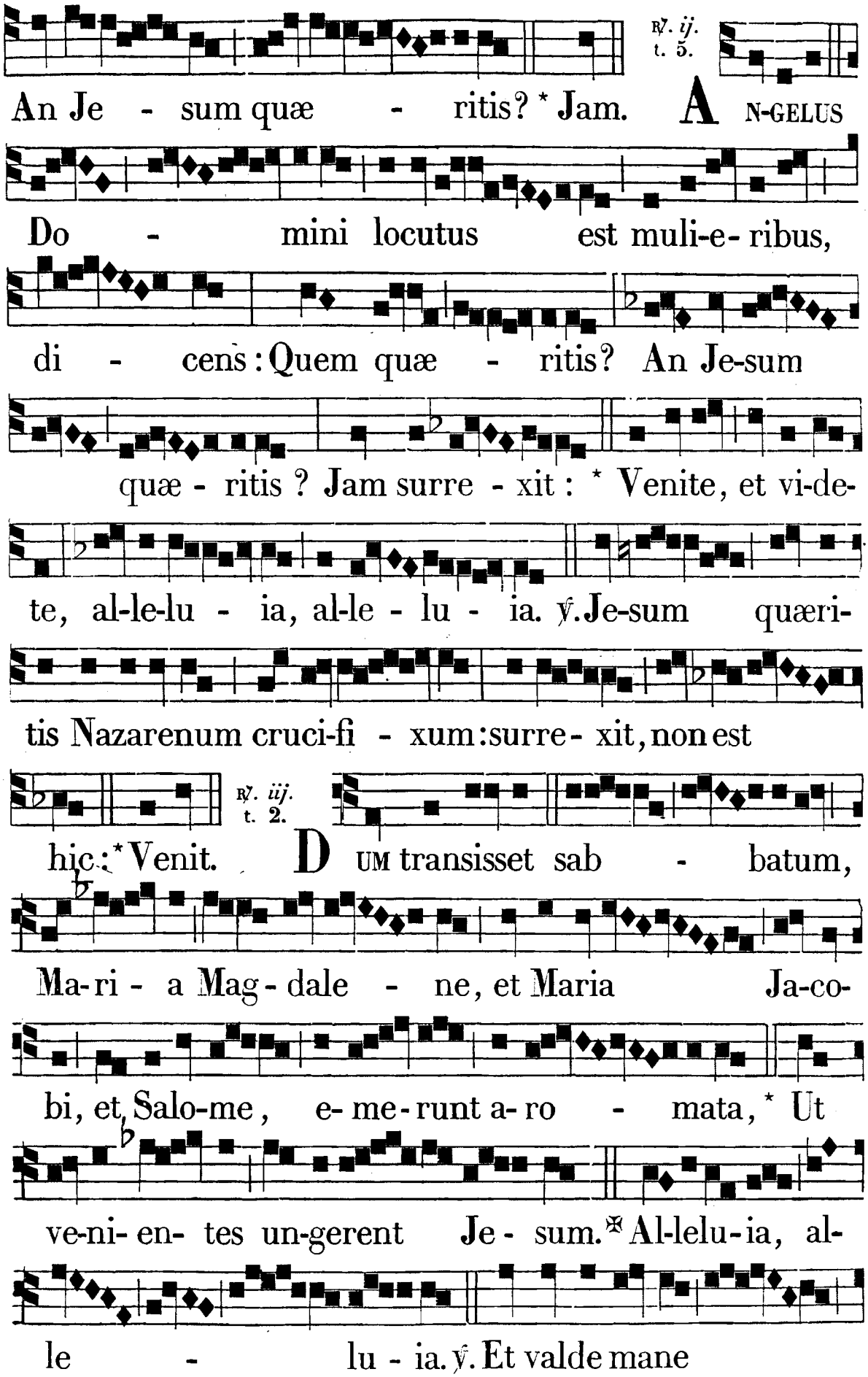
℟. ij. t. 5.
An Je - sum quæ - ritis? * Jam. A N-GELUS
Do - mini locutus est muli-e- ribus,
di - cens: Quem quæ - ritis? An Je-sum
quæ - ritis ? Jam surre - xit : * Venite, et vi-de-
te, al-le-lu - ia, al-le - lu - ia. ℣. Je-sum quæri-
tis Nazarenum cruci-fi - xum: surre- xit, non est
℟. iij. t. 2.
hic: * Venit. D UM transisset sab - batum,
Ma-ri - a Mag - dale - ne, et Maria Ja-co-
bi, et Salo-me, e- me - runt a- ro - mata, * Ut
ve-ni- en- tes un-gerent Je - sum. ✠ Al-lelu-ia, al-
le - lu - ia. ℣. Et valde mane

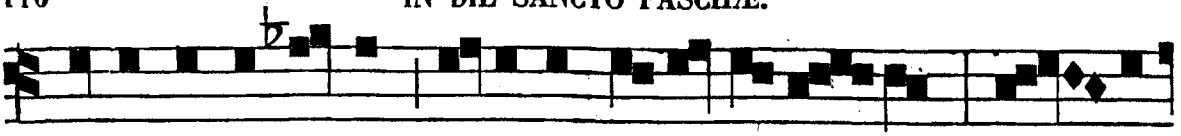

u-na sabba-torum, veniunt ad monumentum, or - to

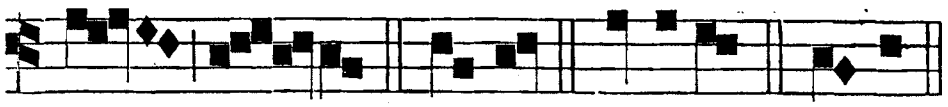

jam so - le. * Ut ve. Glori-a. ✠ Al-lel.

Ante Laud. ℣. In resurrectióne tua, Christe, allelúia. ℟. Cœli et terra læténtur, allelúia.

IN LAUDIBUS ET AD HORAS. *Ant. j.* t. 8.

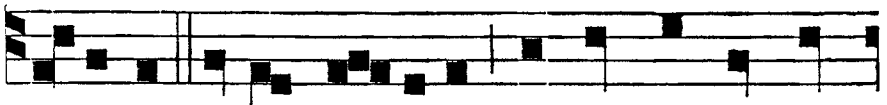

A N-GELUS autem Dòmini descendit de cœ-

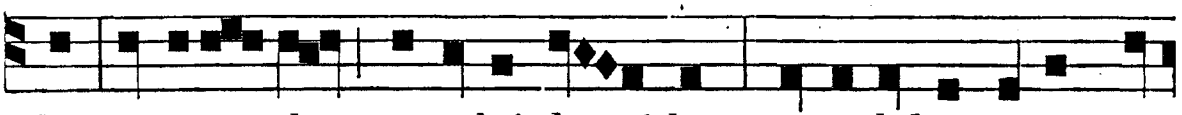

lo, et acce- dens revolvit la- pidem, et sedebat super e-

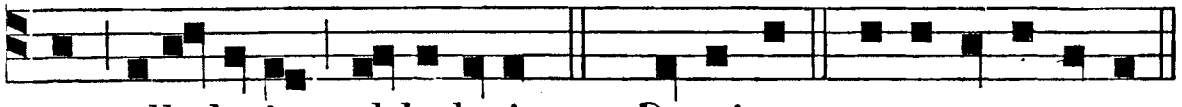

um, alle-lu-ia, al-le-lu-ia. *Ps.* Dominus. e u o u a e.

Ant. ij. t. 7.

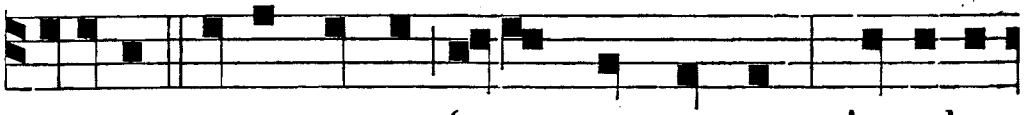

E T ecce terræ motus fa-ctus est magnus: Angelus

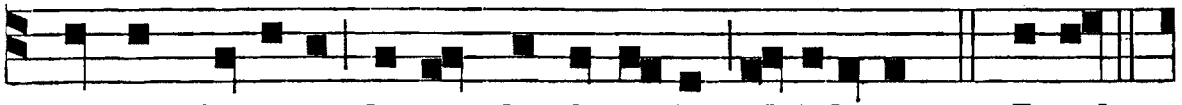

autem Domini descendit de cœlo, al-leluia. *Ps.* Jubil.



Ant. iij. t. 8.



euouae. E RAT au - tem aspectus ejus sicut

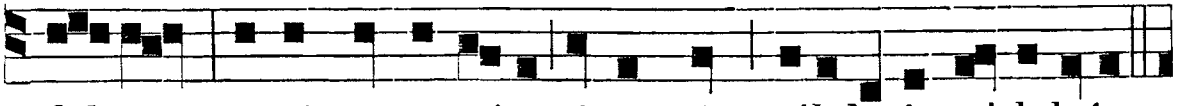

ful-gur, vestimenta e-jus sicut nix, allelu-ia, al-leluia.

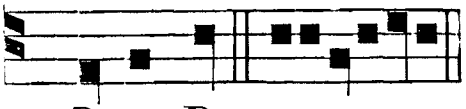

Ant. iv. t. 7.

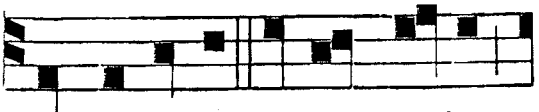

Ps. Deus D. e u ouae. P RÆ ti-more autem e-jus

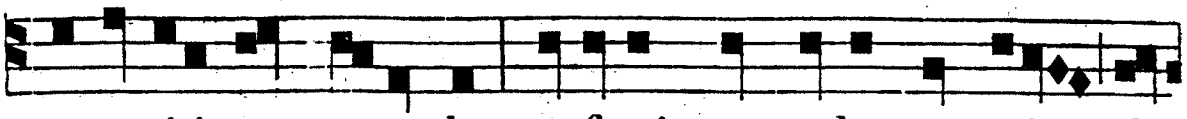

exterriti sunt custodes, et facti sunt velut mortui, al-

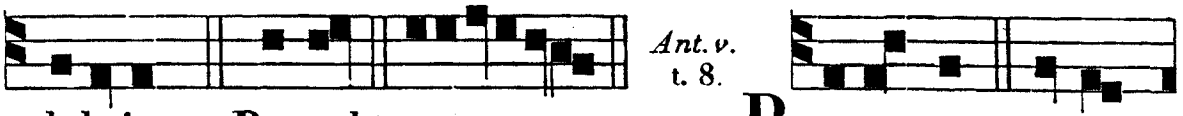

leluia. *c.* Bened. euouae. R ESPONDENS autem

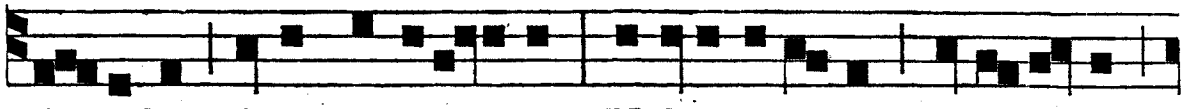

Angelus, dixit muli-e-ribus: Nolite ti-mere, scio e-nim

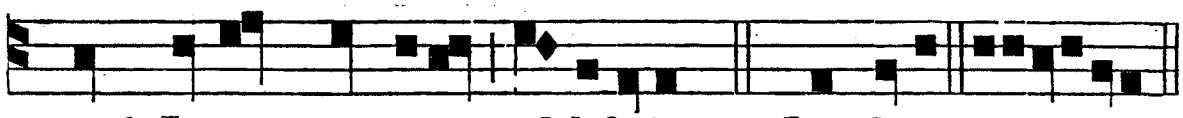

quod Jesum quæritis, al-leluia. *Ps.* Laudate. euouae.

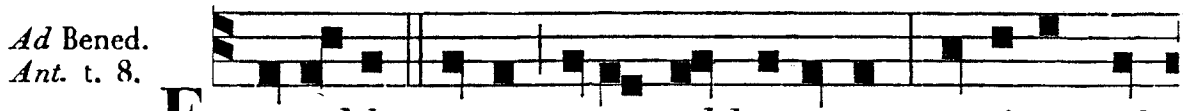

E T valde mane, una sabbatorum, veniunt ad

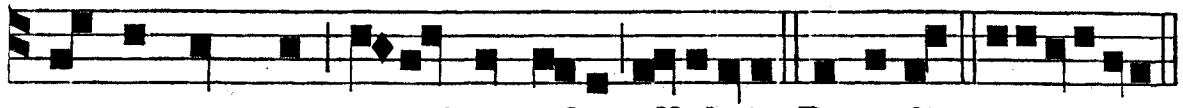

monumentum, orto jam sole, alleluia. Benedict. euouae.

AD HORAS *diei, usque ad Sabbatum sequens, exclusive, post Antiphonam super Psalmos dicitur:*

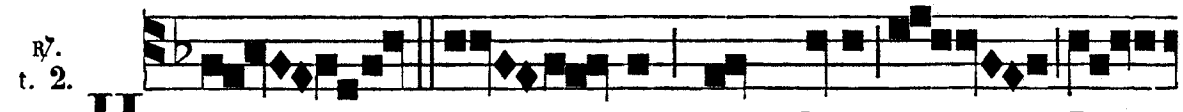

H ÆC di - es quam fecit Do-

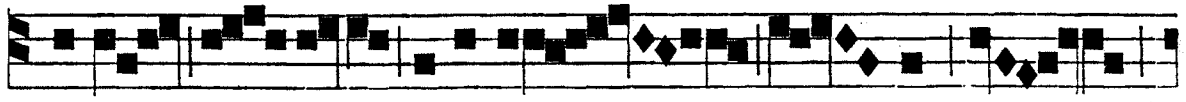

minus: exulte - mus,



et læ- te - mur in e - a.

AD VESPERAS. *Tres primi Ps. de Dominica p. 79. — Ant. j. Laud. —* ℟. Hæc dies.

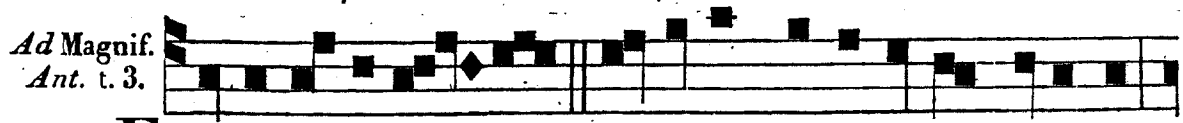

E T respi-ci-en - tes, viderunt revolutum lapidem,

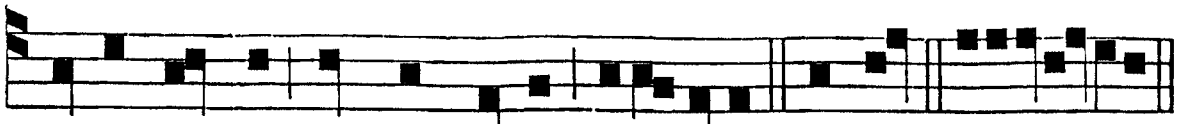

e-rat quippe magnus valde, alle-luia. Magnif. euou ae.

AD PROCESSIONEM.

Tribus dieb. Pasch.
℟. t. 2.

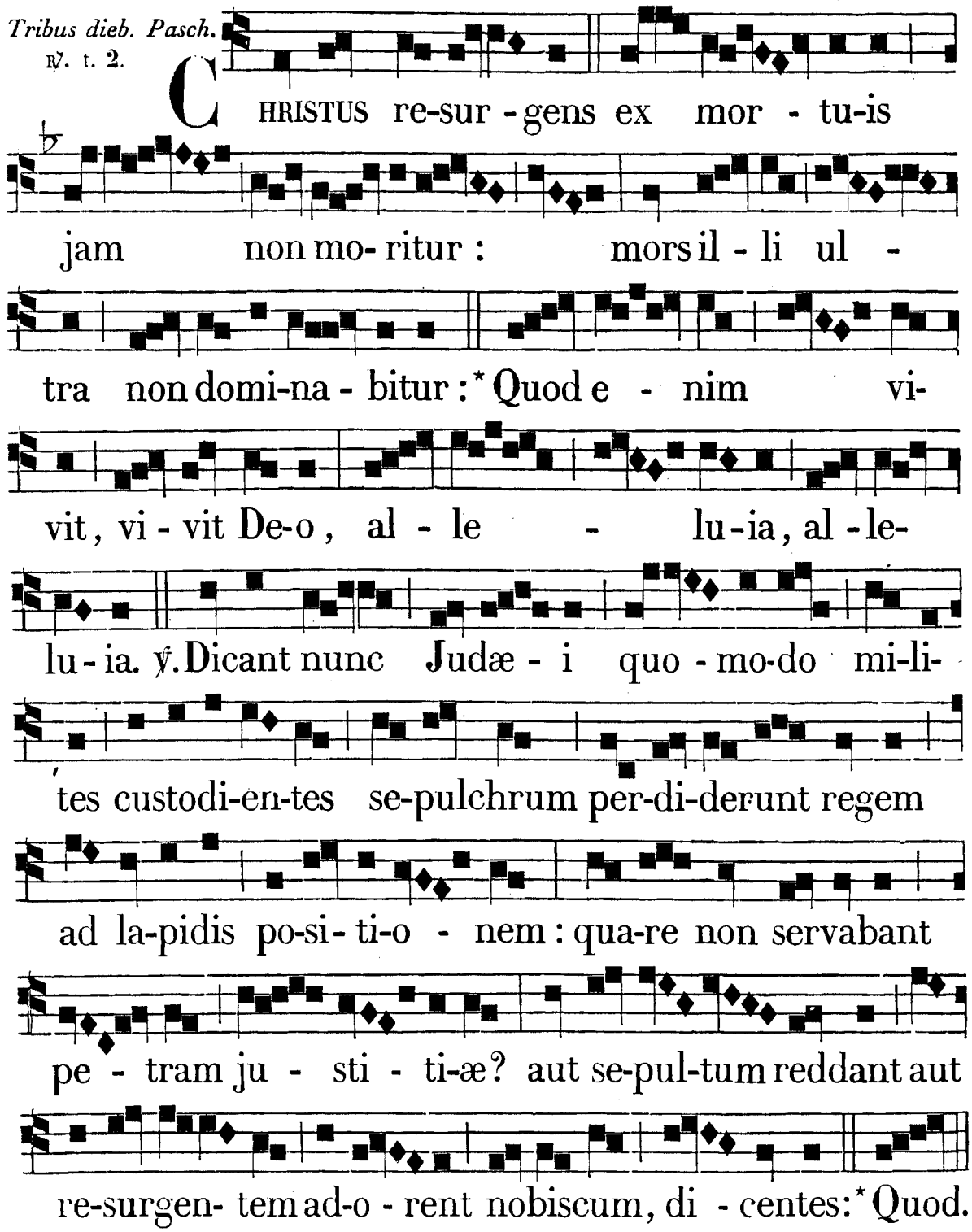

CHRISTUS re-sur-gens ex mor-tu-is jam non mo-ritur : mors il-li ul-tra non domi-na-bitur : * Quod e-nim vivit, vi-vit De-o, al-le-lu-ia, al-le-lu-ia. ℣. Dicant nunc Judæi quo-mo-do mi-li-tes custodi-en-tes se-pulchrum per-di-derunt regem ad la-pidis po-si-ti-o-nem : qua-re non servabant pe-tram ju-sti-ti-æ? aut se-pul-tum reddant aut re-surgen-tem ad-o-rent nobiscum, di-centes: * Quod.

℣. Dicite in natiónibus, allelúia. ℟. Quia Dóminus regnávit a ligno, allelúia.

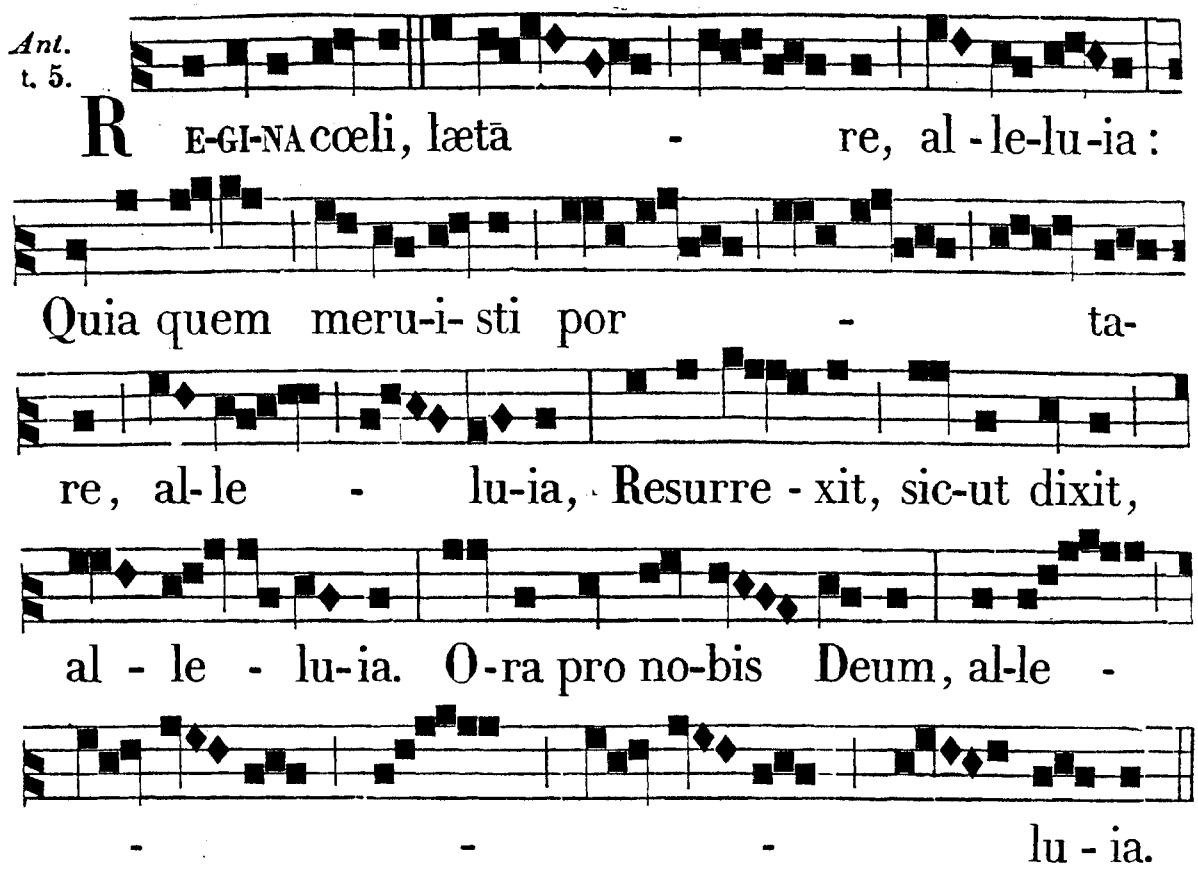

AD COMPLETORIUM. *Omittitur Ps.* Qui hábitat. — *Super Ps. Ant. iv.* Allelúia, *deinde* ℟. Hæc dies, *et immediate Cant.* Nunc dimittis, *cum Ant.* Allel. Resurréxit. *Quod servatur usque ad Sabbatum sequens exclusive.*

FERIA II. POST PASCHA.

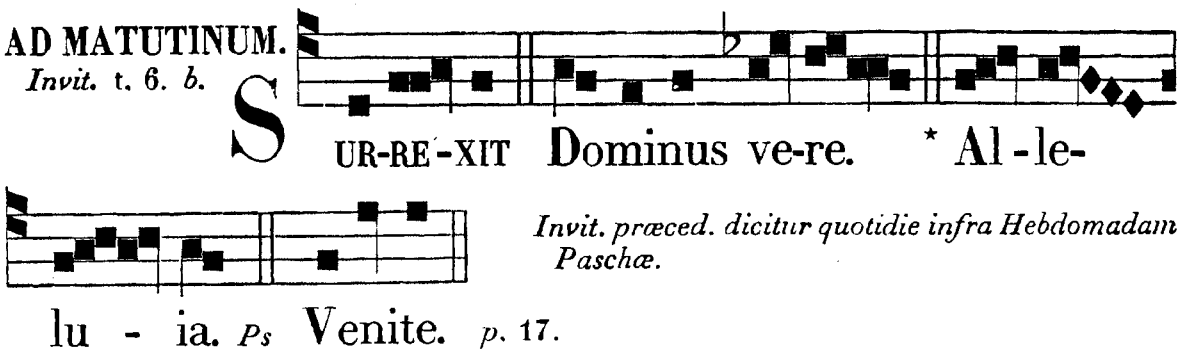

Invit. præced. dicitur quotidie infra Hebdomadam Paschæ.

IN NOCT. *Psalmi* 4. Cum invocárem, *p.* 105. — 5. Verba mea. *ut in ij. Noct. de Comm. unius Mart.* — 6. Dómine, ne in. *p.* 29. — *Ant. super Psalmos et* ℣. *Noct. ut supra, pag.* 26.

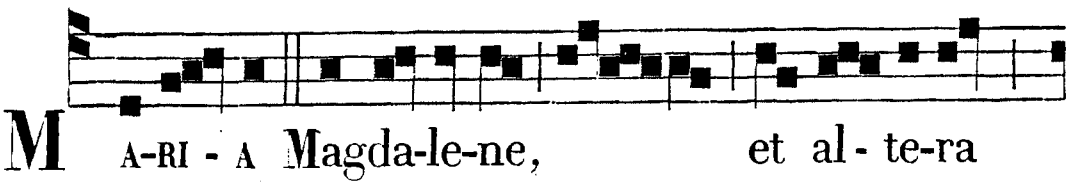

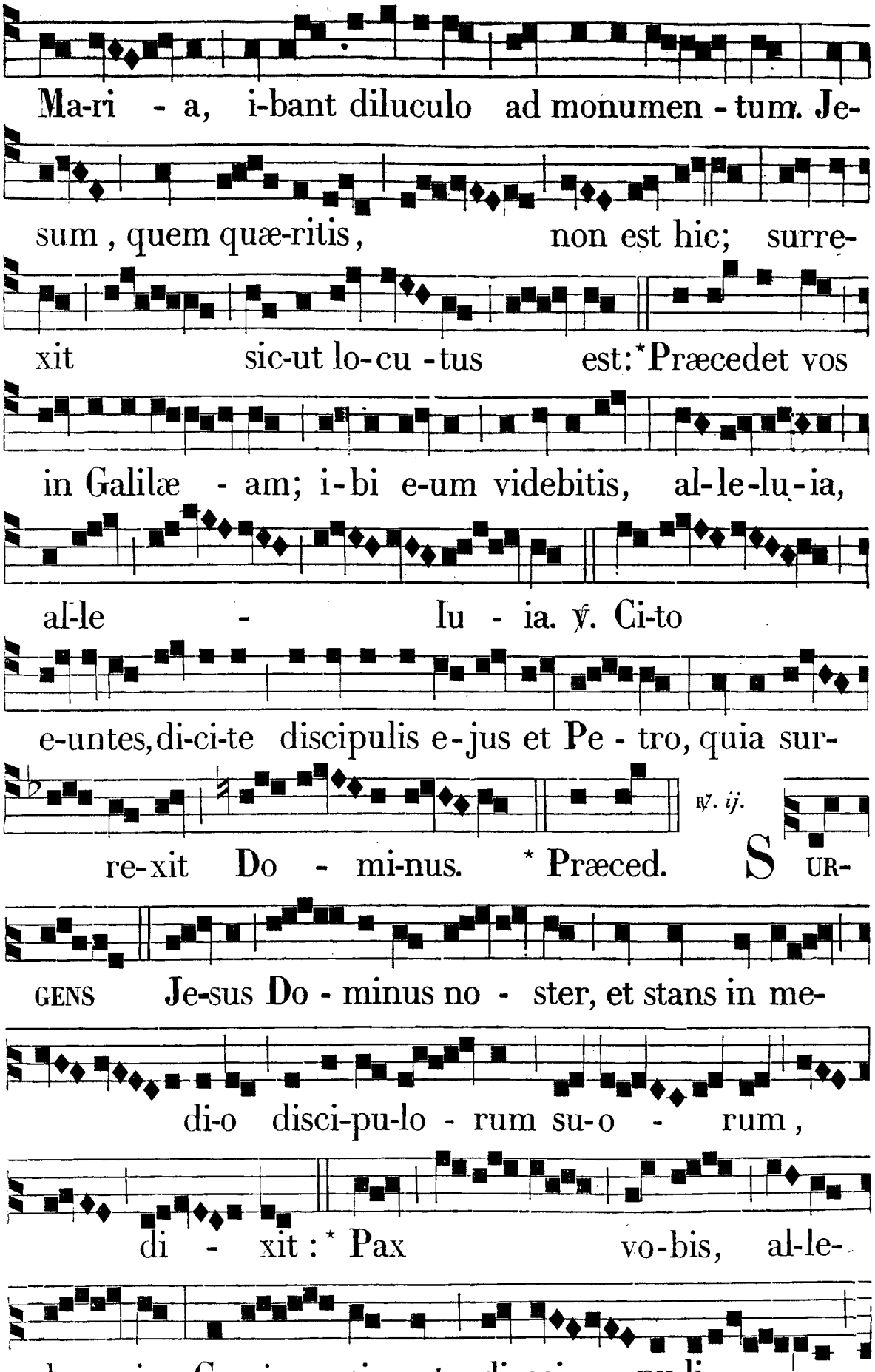
Ma-ri - a, i-bant diluculo ad monumen - tum. Je-
sum, quem quæ-ritis, non est hic; surre-
xit sic-ut lo-cu - tus est: * Præcedet vos
in Galilæ - am; i-bi e-um videbitis, al-le-lu-ia,
al-le - lu - ia. ℣. Ci-to
e-untes, di-ci-te discipulis e-jus et Pe - tro, quia sur-
re-xit Do - mi-nus. * Præced.
℟. ij.
S UR-
GENS Je-sus Do - minus no - ster, et stans in me-
di-o disci-pu-lo - rum su-o - rum,
di - xit: * Pax vo-bis, al-le-
lu - ia. Ga-vi - si sunt di-sci - pu-li,

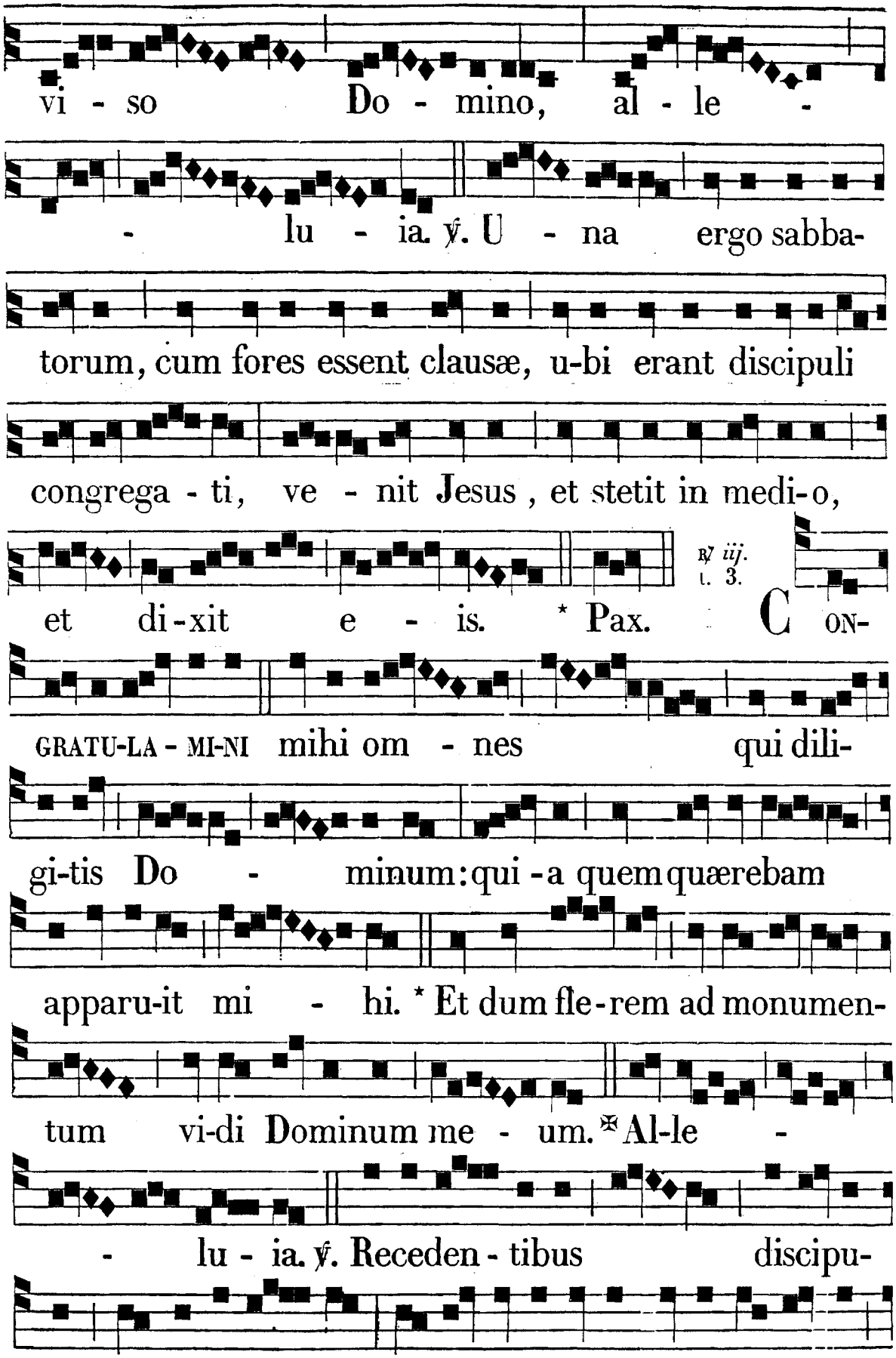
vi - so Do - mino, al - le -
- lu - ia. ℣. U - na ergo sabba-
torum, cum fores essent clausæ, u-bi erant discipuli
congrega - ti, ve - nit Jesus, et stetit in medi-o,
℟. iij. l. 3.
et di-xit e - is. * Pax. C ON-
GRATU-LA - MI-NI mihi om - nes qui dili-
gi-tis Do - minum: qui - a quem quærebam
apparu-it mi - hi. * Et dum fle-rem ad monumen-
tum vi-di Dominum me - um. ✠ Al-le -
- lu - ia. ℣. Receden - tibus discipu-
lis non rece-de - bam, et a-moris e-jus igne succensa,



ardebam de-si - de - ri-o. * Et. Glo-ria. ✠ Allel.

IN LAUDIBUS, ET VESPERIS. *Super Psalm.. sola Ant.* Angelus, *ut in ipso die Pasch., et sic per hebdom.*

Ad Bened. *Ant.* t. 8.

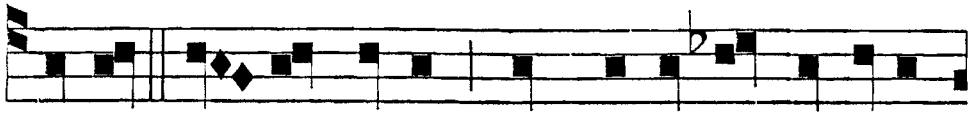

QUI sunt hi sermones quos confer-tis ad invi-

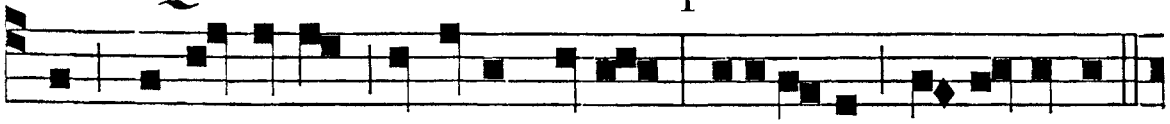

cem ambulantes, et estis tristes? allelu-ia, al-le-lu-ia.

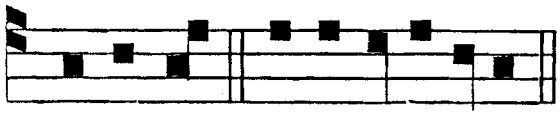

Bene-dic. e u o u a e.

Ad Magnif. *Ant.* t. 8.



NONNE sic oportu-it pa-ti Christum, et intrare

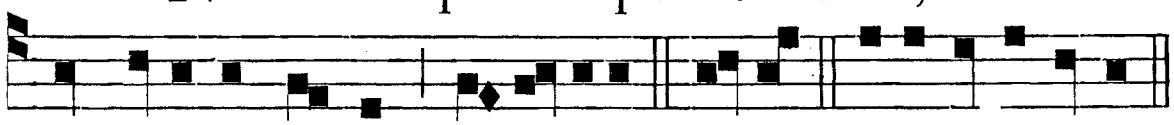

in gloriam su-am ? al-le-luia. Magnif. e u o u a e.

Ad Processionem omnia ut in die Paschæ, hodie et cras.

FERIA III. POST PASCHA.

IN NOCT. *Psalmi* 7. Dómine Deus, *p.* 29. — 8. Dómine Dóminus, *p.* 30. — 10. In Dómino, *p.* 33. — *Ant. et* ℣. *pag.* 26.

℟. *j.* t. 1.

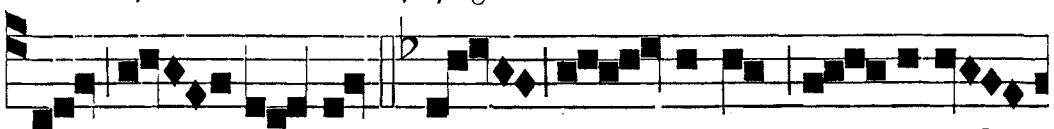

SURREXIT Do - minus de sepul-

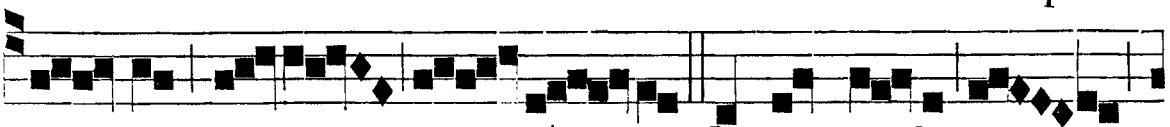

chro, al - le - lu - ia, * Qui pro no-bis

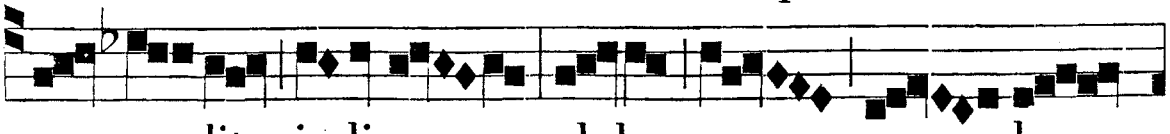

pe-pendit in li-gno, al- le - lu -

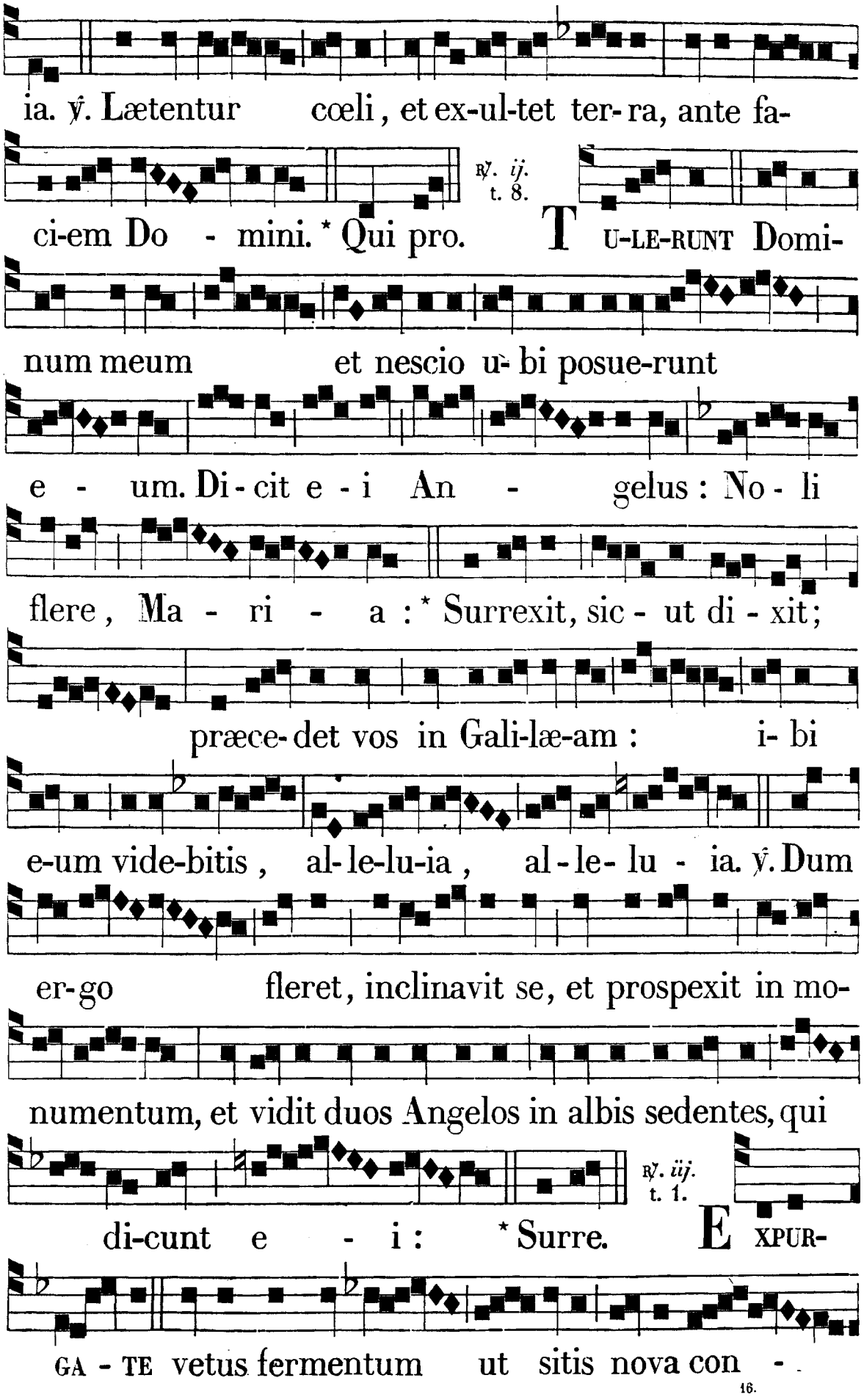
ia. ℣. Lætentur cœli, et ex-ul-tet ter-ra, ante fa-
℟. ij. t. 8.
ci-em Do - mini. * Qui pro. T U-LE-RUNT Domi-
num meum et nescio u- bi posue-runt
e - um. Di - cit e - i An - gelus : No - li
flere, Ma - ri - a : * Surrexit, sic - ut di - xit;
præce-det vos in Gali-læ-am : i- bi
e-um vide-bitis, al-le-lu-ia, al - le- lu - ia. ℣. Dum
er-go fleret, inclinavit se, et prospexit in mo-
numentum, et vidit duos Angelos in albis sedentes, qui
℟. iij. t. 1.
di-cunt e - i : * Surre. E XPUR-
GA - TE vetus fermentum ut sitis nova con -

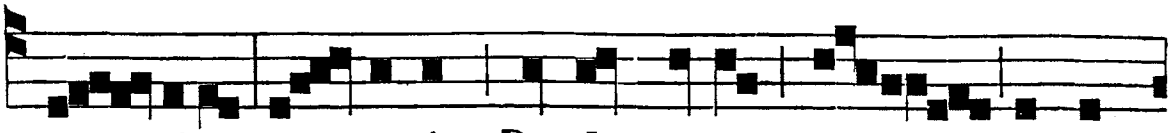

sper- si-o; e - tenim Pascha nostrum immo-

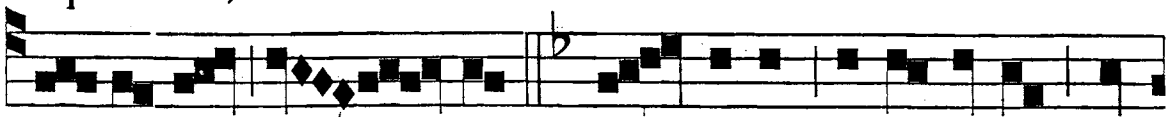

la- tus est Chri - stus: * I - taque e-pu-lemur in



Do - mino. ✠ Al-le- - lu - ia. ℣. Non



in fermento. mali-tiæ, et ne-qui-ti-æ; sed in a-zy-

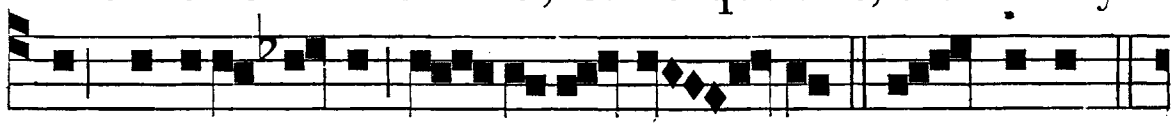

mis sinceri- ta-tis, et ve-ri - ta - tis. * I - taque.

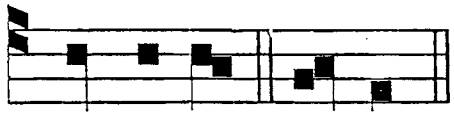

Glo-ri- a. ✠ Al-lel.

Ad Bened. *Ant.* t. 8.



S TETIT Jesus in medio discipu-lorum suorum,



et dixit e-is: Pax vobis, al-le-luia, al-leluia. Benedict.

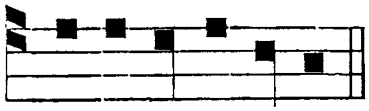

e u o u a e.

Ad Magnif. *Ant.* t. 8.



V I-DETE manus meas, et pedes me-os, qui-a

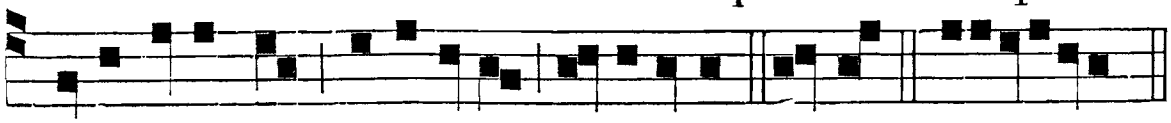

e-go ipse sum, alle-lu-ia, al-leluia. Magnif. euouae.

FERIA IV. POST PASCHA.

IN NOCT. *Psalmi* 11. Salvum me fac, *p.* 34. — 12 Usquequo, *ibid.* — 13 Dixit insipiens, *p.* 35. — *Ant. et* ℣. *pag.* 26.

℟. *j.* t. 7.

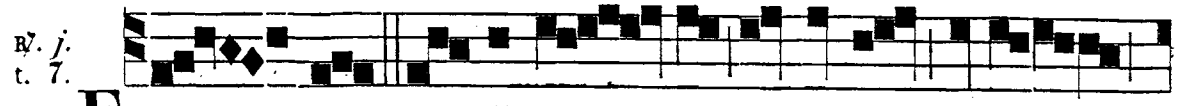

Ecce vicit Leo de tribu Juda,

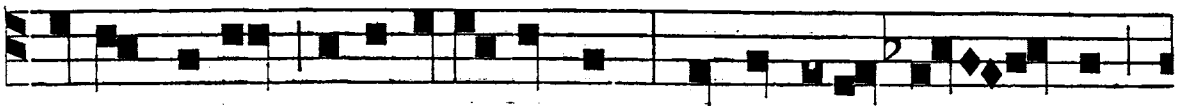

Radix David, aperire librum, et solvere septem

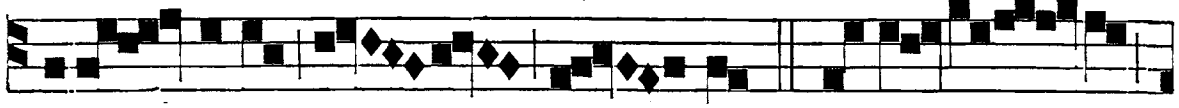

signacula ejus. * Alleluia,

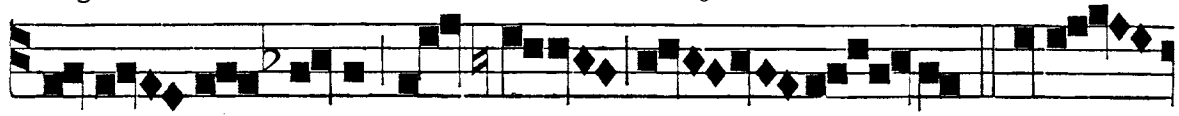

alleluia, alleluia. ℣. Et unus

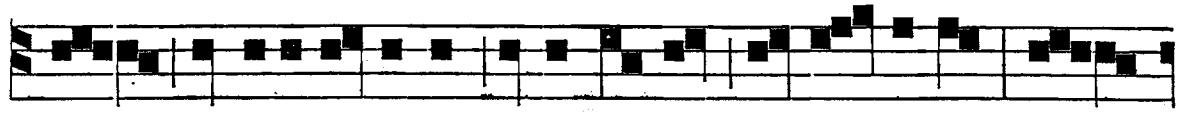

nus de seniobribus dixit mihi : Ne fleveris : Dignus est Agnus, qui occisus est, accipere virtutem et

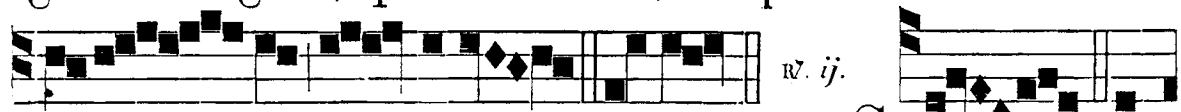

℟. *ij.*

fortitudinem. * Allel. Si con-



surrexistis cum Christo, quæ sur-

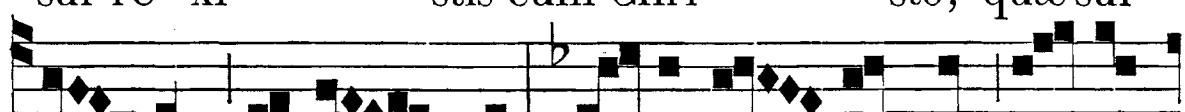

sum sunt quærite, ubi Christus est in dextera Dei sedens; * Quæ sursum sunt

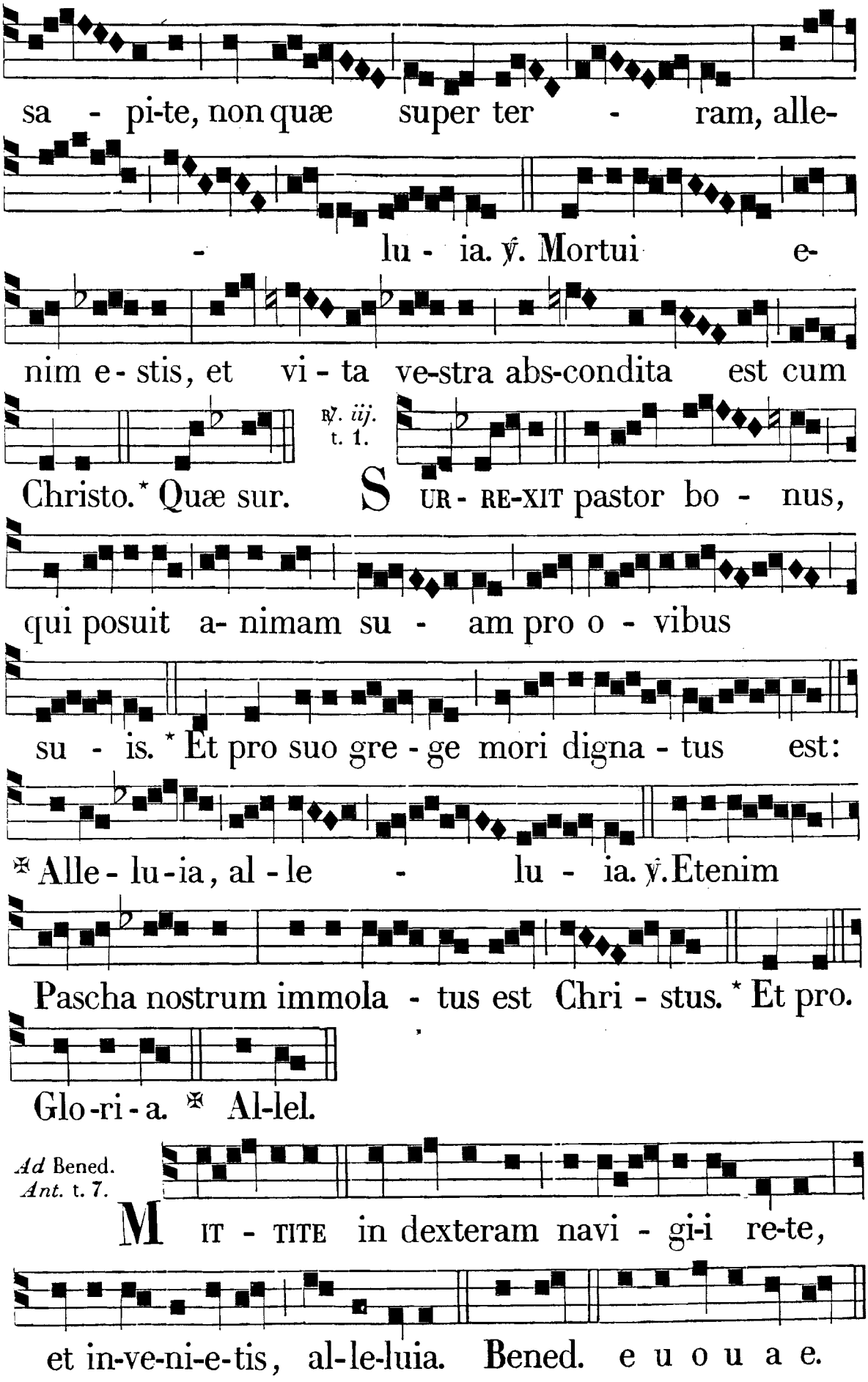
sa - pi-te, non quæ super ter - ram, alle-
- lu - ia. ℣. Mortui e-
nim e - stis, et vi - ta ve-stra abs-condita est cum
Christo. * Quæ sur.
℟. iij. t. 1.
SUR - RE-XIT pastor bo - nus,
qui posuit a- nimam su - am pro o - vibus
su - is. * Et pro suo gre - ge mori digna - tus est:
℣ Alle - lu - ia, al - le - lu - ia. ℣. Etenim
Pascha nostrum immola - tus est Chri - stus. * Et pro.
Glo - ri - a. ℣ Al-lel.
Ad Bened. Ant. t. 7.
MIT - TITE in dexteram navi - gi-i re-te,
et in-ve-ni-e-tis, al-le-luia. Bened. e u o u a e.

Ad Magnif. *Ant.* t. 8.

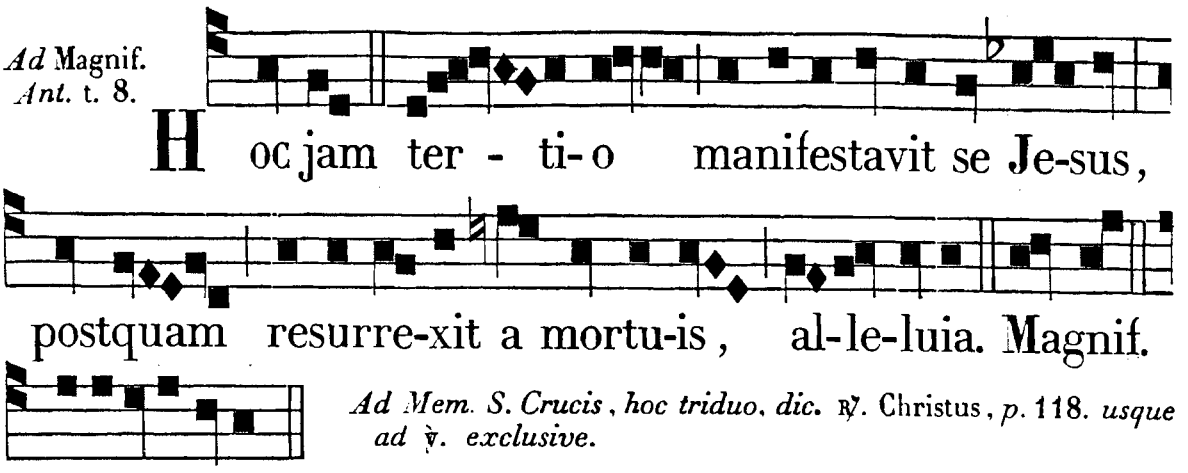

Ad Mem. S. Crucis, hoc triduo, dic. ℟. Christus, *p.* 118. *usque ad* ℣. *exclusive.*

euouae.

FERIA V. POST PASCHA.

IN NOCT. *Psalmi* 14. Dómine, quis, *p.* 35. — 15. Consérva me, *p.* 36.— 16. Exáudi. Dómine, *p.* 37. — *Ant. et* ℣. *p.* 26. — ℟℟. *ut in Feria ij. præcedenti, p.* 119.

Ad Bened. *Ant.* t. 7.

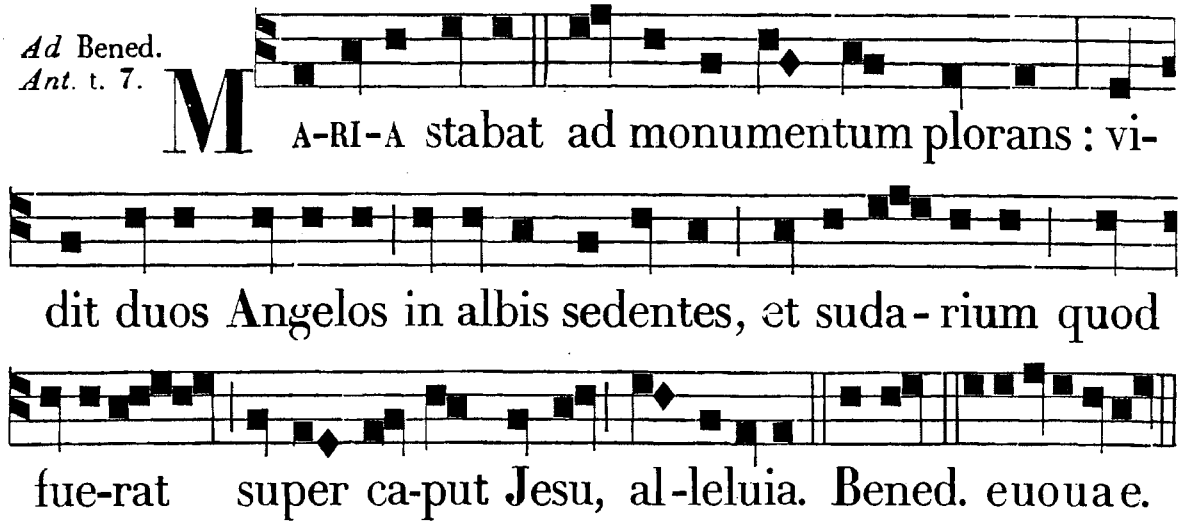

Ad Magnif. *Ant.* t. 7.

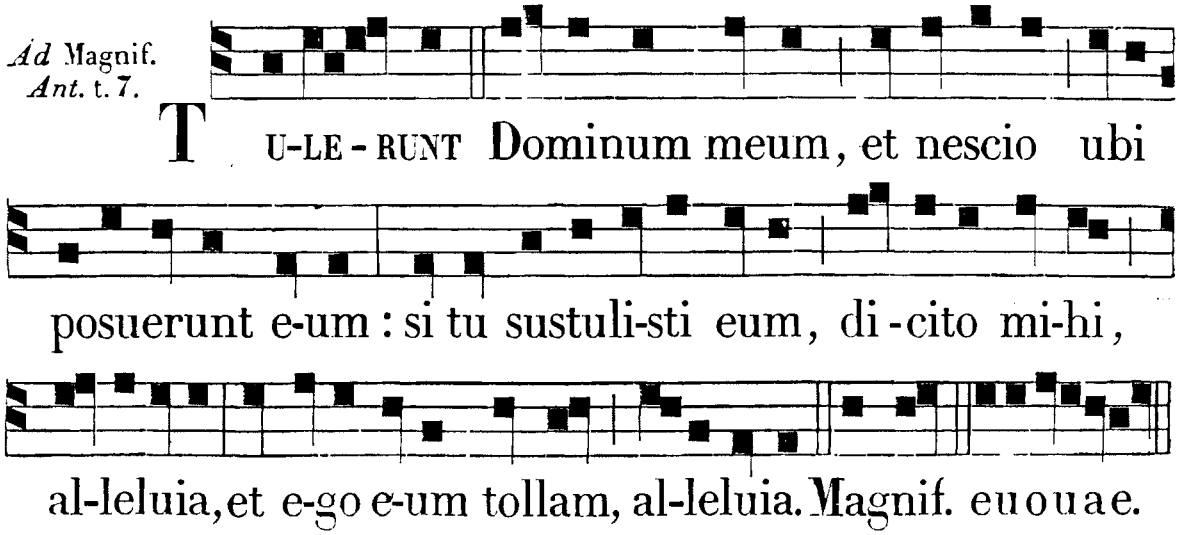

FERIA VI. POST PASCHA.

IN NOCT. *Psalmi* 18. Cœli en., *p.* 41. — 19. Exáudiat, *p.* 43. — 20. Dómine, in virt. *ibid.* — *Ant. et* ℣. *p.* 26. — ℟℣. *ut in Feria iij. præcedenti*, *p.* 122.

Ad Bened. *Ant.* t. 7.

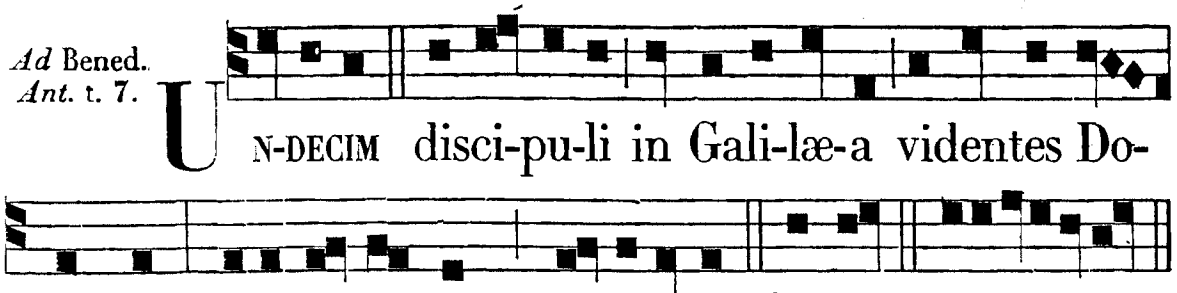

Ad Magnif. *Ant.* t. 8.

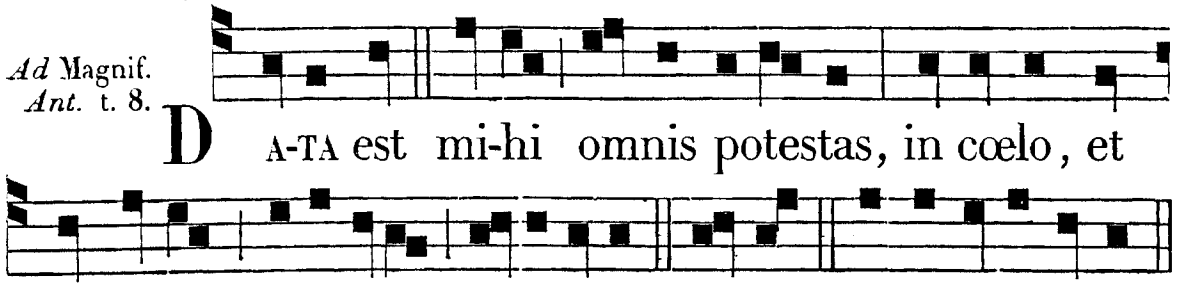

SABBATO POST PASCHA.

IN NOCT. *Psalmi* 22. Dóminus regit, *p.* 56. — 23. Dómini est, *ibid.* — 25. Júdica me, *p.* 58. — *Ant. et* ℣. *pag.* 26. — ℟℣. *ut in Feria iv. præcedenti*, *p.* 125.

Ad Bened. *Ant.* t. 1.

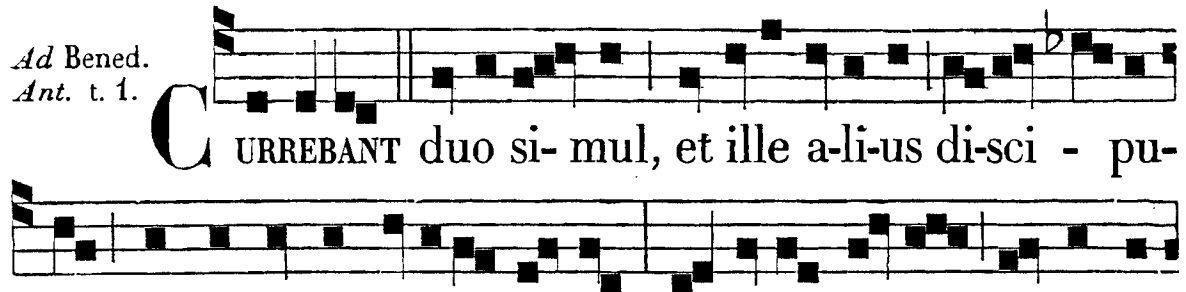

AD HORAS, *post Ant. sup. Ps. dic.* ℟. t. 8.

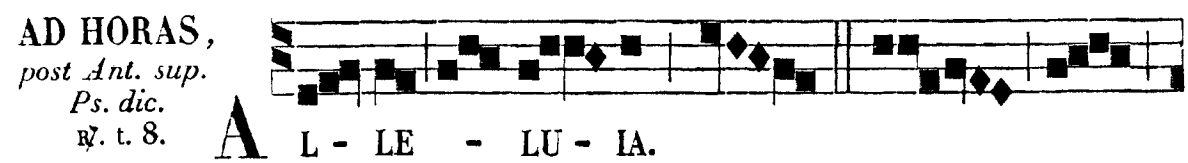

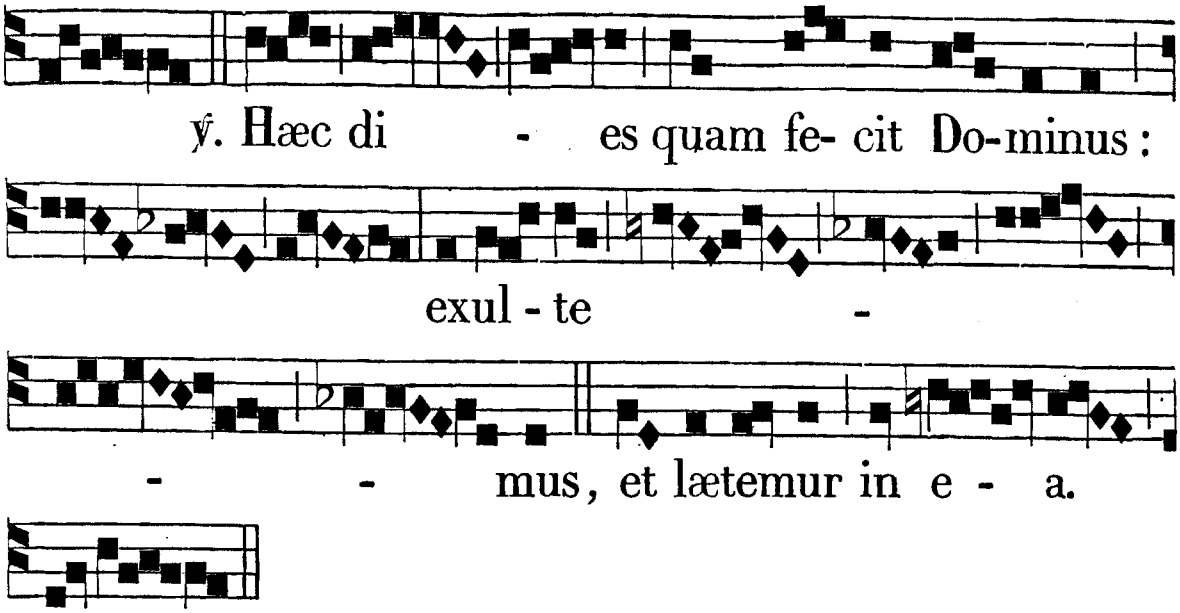

AD VESPERAS. *Ps.* Benedíctus, *cum cæteris de Sabbato, p.* 102. *Sola Ant.* Allelúia, *p.* 104. — *Hymnus.* Ad cœnam. *p.* 89.

Ad Magnif. *Ant.* t. 1.

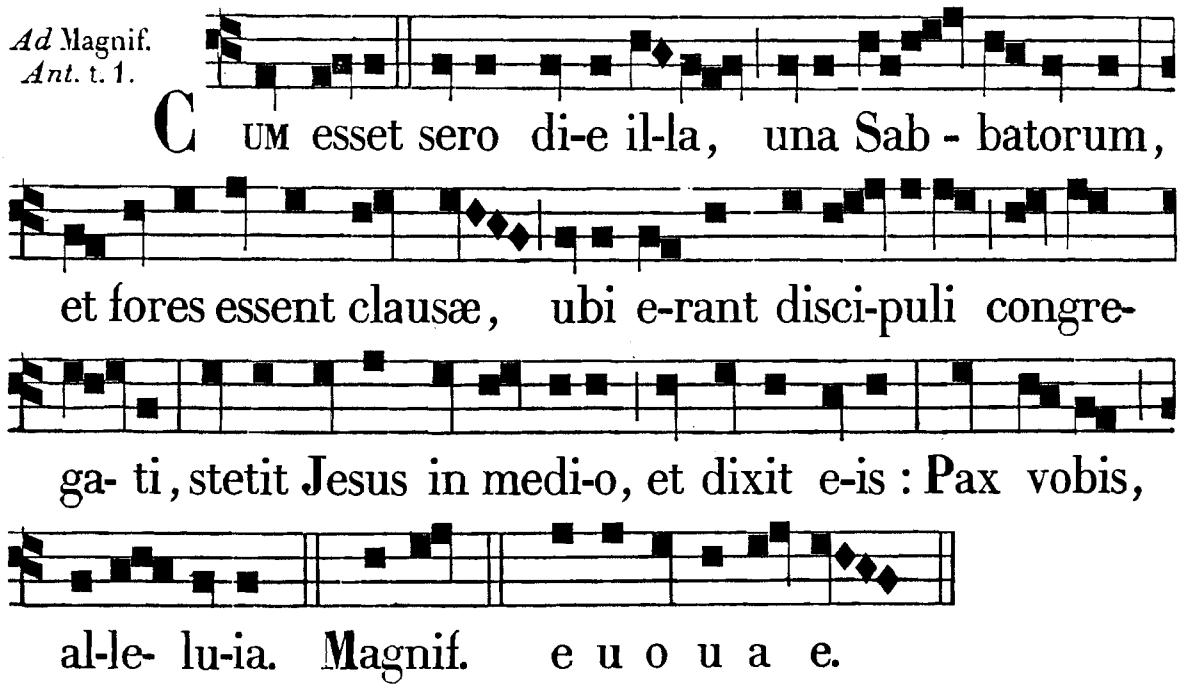

DOMINICA IN OCTAVA PASCHÆ.

AD MATUTINUM. *Invit. et Hymnus, pag.* 25. — *Cætera ut in die Paschæ, p.* 113.

AD LAUDES, ET HORAS *diei, Ant. ut in die Paschæ.* — *Hymnus.* Sermóne, *p.* 52. — ℣. *ibid.*

Ad Bened. *Ant.* t. 8.

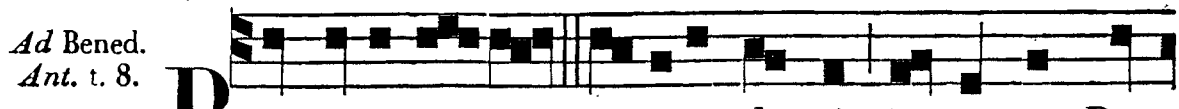

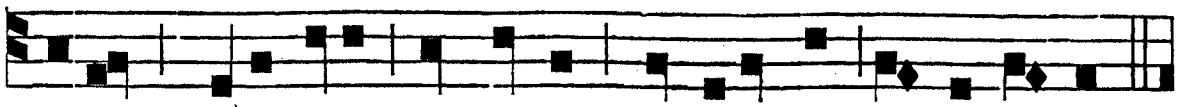

minus , dixit e-is: Pax vobis , al-lelu- ia, al- le- lu- ia.

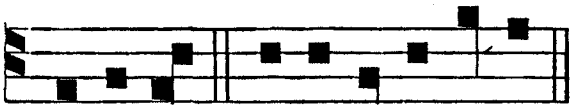

Benedict. e u o u a e.

AD VESPERAS. *Omnia ut in Dominicis diebus Temp. Pasch. pag.* 89.

Ad Magnif. *Ant.* t. 8.

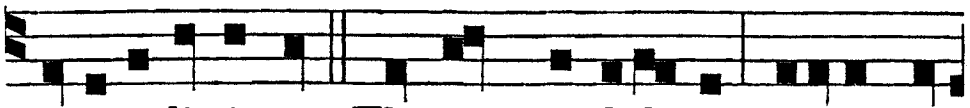

QUI-A vidisti me, Thoma, credidi-sti: bea-ti qui

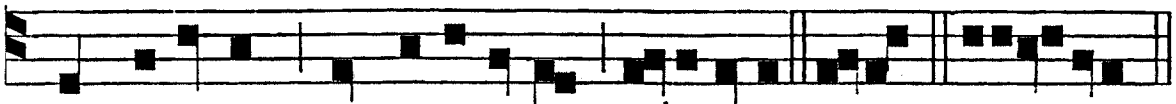

non viderunt, et crediderunt, al-leluia. Magnif. euouae.

INFRA HEBDOMADAM.
Ad Bened. *Ant.* t. 3. *b.*

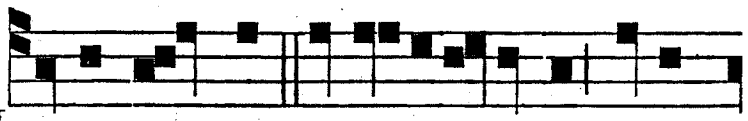

MULTA quidem et a- li-a signa fecit

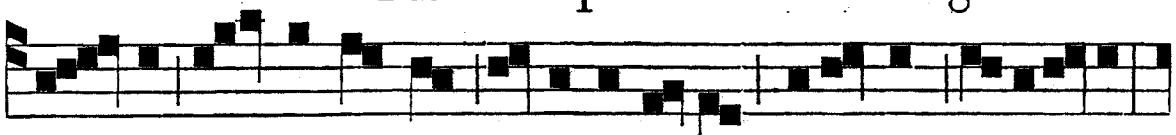

Je - sus in conspectu di-scipulorum suo-rum, alleluia,

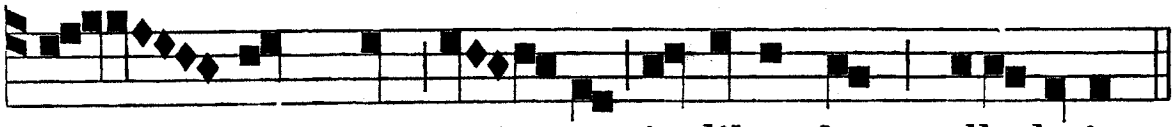

quæ non sunt scri - pta in libro hoc, alle-lu-ia.

Ad Magnif. *Ant.* t. 8. *a.*

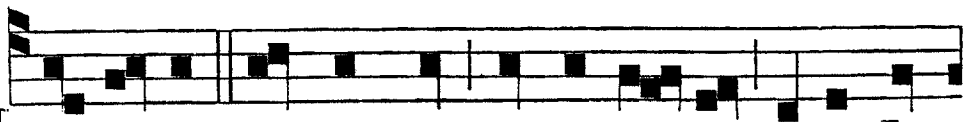

HÆC autem scripta sunt ut creda - tis, quia Je-

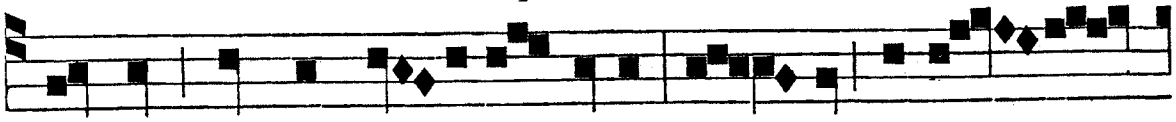

sus est Christus Fi - li-us De-i, et ut creden -

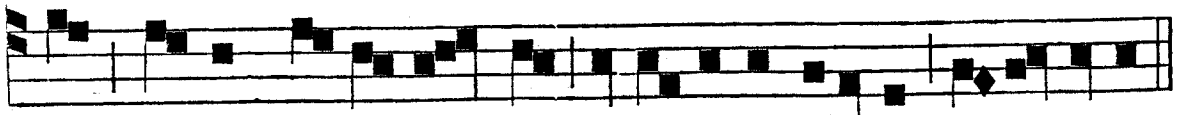

tes vi-tam ha-be-a - tis in nomine ipsius, al-le-lu-ia.

DOM. DIEBUS ET FER. II. ET V.

℟. *j.* t. 7.

DIGNUS es, Do - mine, acci - pere li - brum, et a-peri-re signa - cula e - jus: quo - niam oc-ci-sus es, et re- demi - sti nos De - o, * In san - guine tu - o, al - le - - - lu - ia. ℣. Feci - sti enim nos Deo no - stro regnum, et sa-cer- - do - tes. * In sang.

℟. *ij.* t. 3.

EGO sic-ut vi-tis fructifi - ca - vi su-a - vitatem o - do- ris, al - le-lu - ia. * Transi - te ad me om - nes qui concupiscitis me, et a gene-rati- o- nibus me-is adimple - mini, al - le - lu - ia, al-

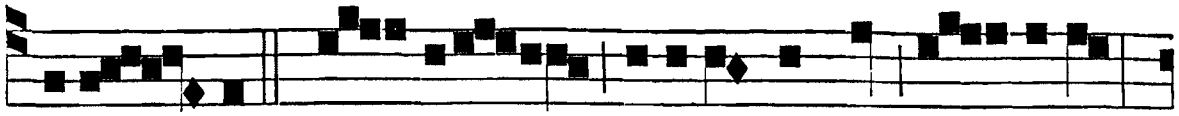

le-lu - ia. ℣. E - go diligentes me, di - li-go :

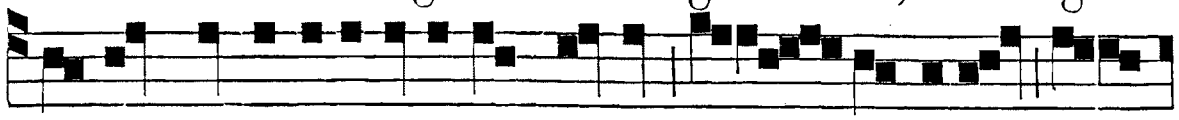

et qui mane vigi-la verint ad me, in - ve-nient



me. * Trans. A U-DIVI vocem in

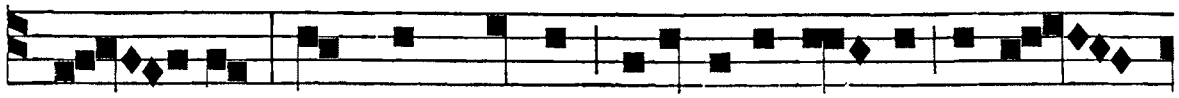

cœ - lo tamquam vocem tonitrui magni, al-le -

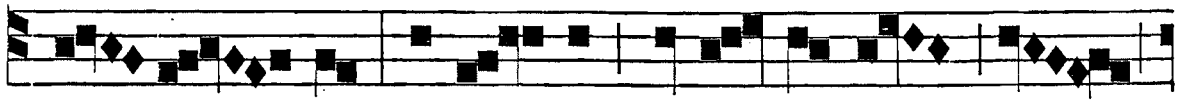

lu - ia : Regna - bit De-us noster



in æ-ternum, al - le-lu - ia : * Qui-a facta est

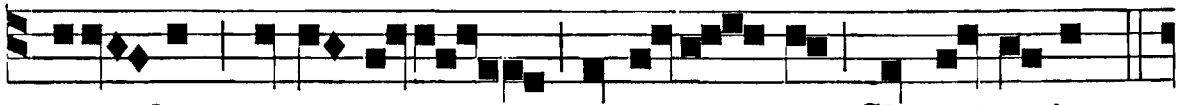

sa - lus, et vir-tus, et pote - stas Christi e-jus:

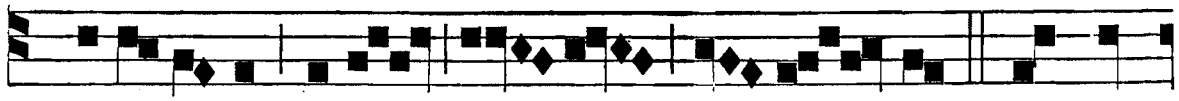

✠ Alle-lu-ia, al-le - lu - ia. ℣. Et vox

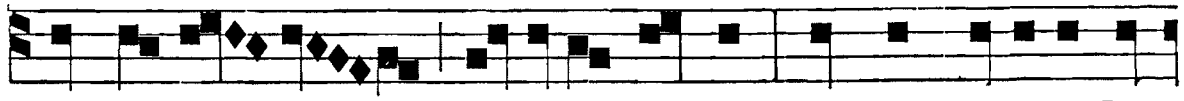

de throno ex-i-vit, dicens: Laudem dicite De-

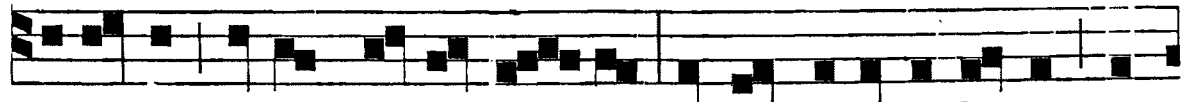

o nostro omnes Sancti e - jus, et qui timetis Deum pu-

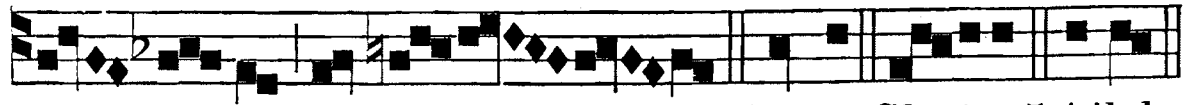

sil - li, et ma - gni. *Qui-a. Glori-a. ✠ Allel.

FERIIS III. ET VI. ℟. *j.* t. 2.

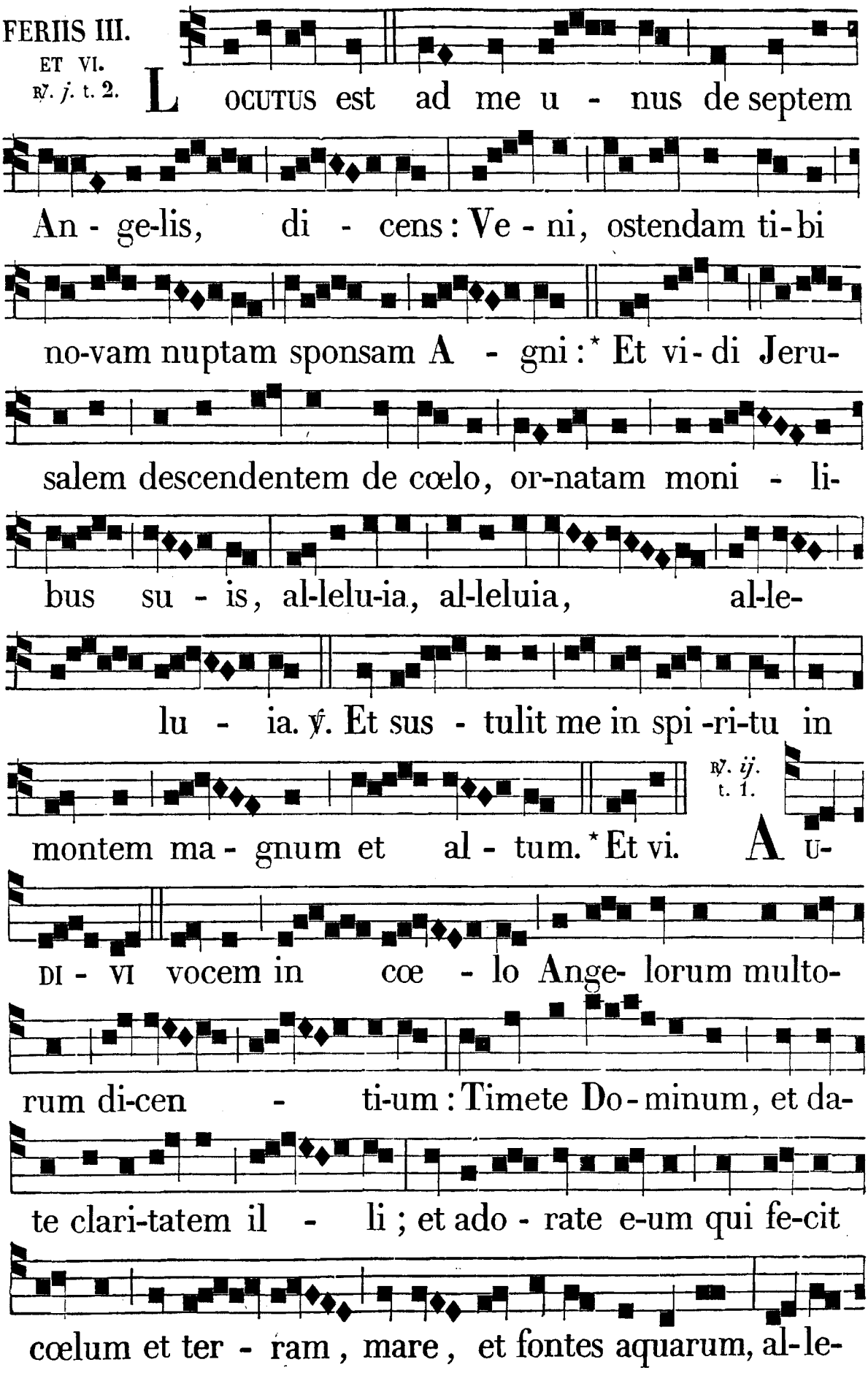

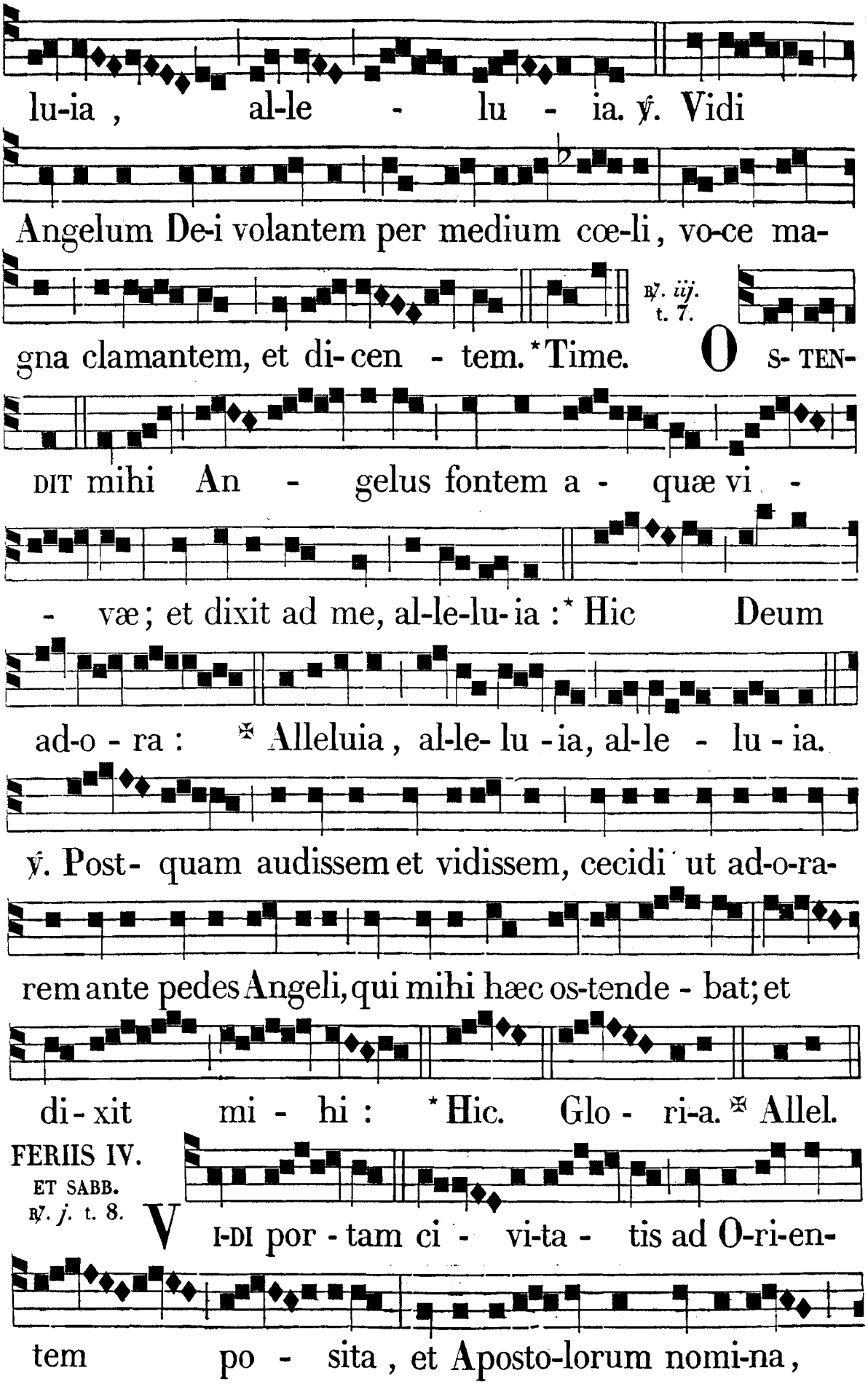
lu-ia , al-le - lu - ia. ℣. Vidi
Angelum De-i volantem per medium cœ-li, vo-ce ma-
℣. iij. t. 7.
gna clamantem, et di-cen - tem. * Time. O S- TEN-
DIT mihi An - gelus fontem a - quæ vi -
- væ; et dixit ad me, al-le-lu-ia : * Hic Deum
ad-o - ra : ✠ Alleluia, al-le- lu - ia, al-le - lu - ia.
℣. Post- quam audissem et vidissem, cecidi ut ad-o-ra-
rem ante pedes Angeli, qui mihi hæc os-tende - bat; et
di - xit mi - hi : * Hic. Glo - ri-a. ✠ Allel.
FERIIS IV. ET SABB. ℣. j. t. 8.
VI-DI por - tam ci - vi-ta - tis ad O-ri-en-
tem po - sita , et Aposto-lorum nomi-na ,

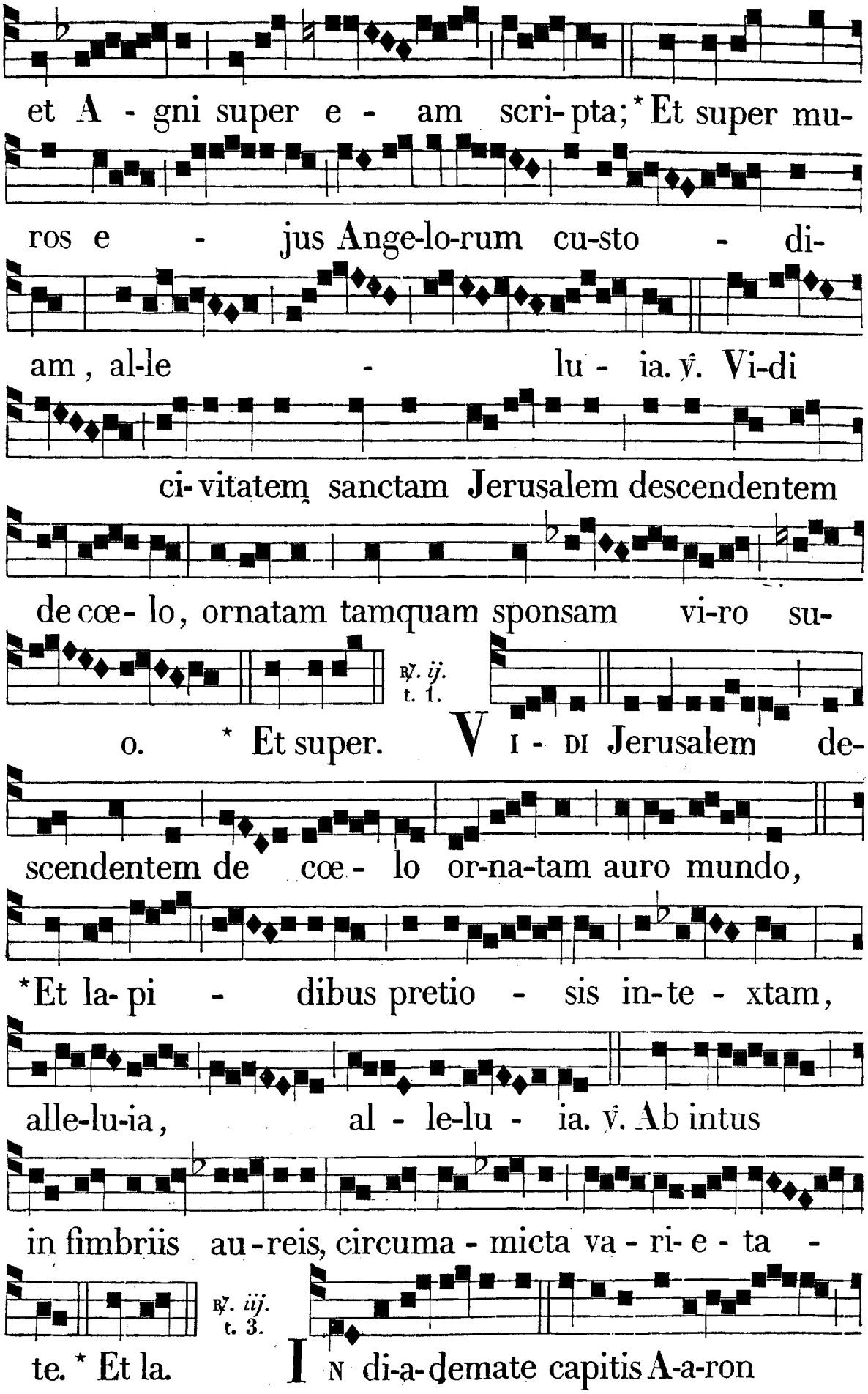
et A - gni super e - am scri-pta; * Et super mu-
ros e - jus Ange-lo-rum cu-sto - di-
am, al-le - lu - ia. ℣. Vi-di
ci-vitatem sanctam Jerusalem descendentem
de cœ- lo, ornatam tamquam sponsam vi-ro su-
℟. ij. t. 1.
o. * Et super. V I - DI Jerusalem de-
scendentem de cœ - lo or-na-tam auro mundo,
*Et la- pi - dibus pretio - sis in-te - xtam,
alle-lu-ia, al - le-lu - ia. ℣. Ab intus
in fimbriis au-reis, circuma - micta va - ri- e - ta -
℟. iij. t. 3.
te. * Et la. I N di-a-demate capitis A-a-ron

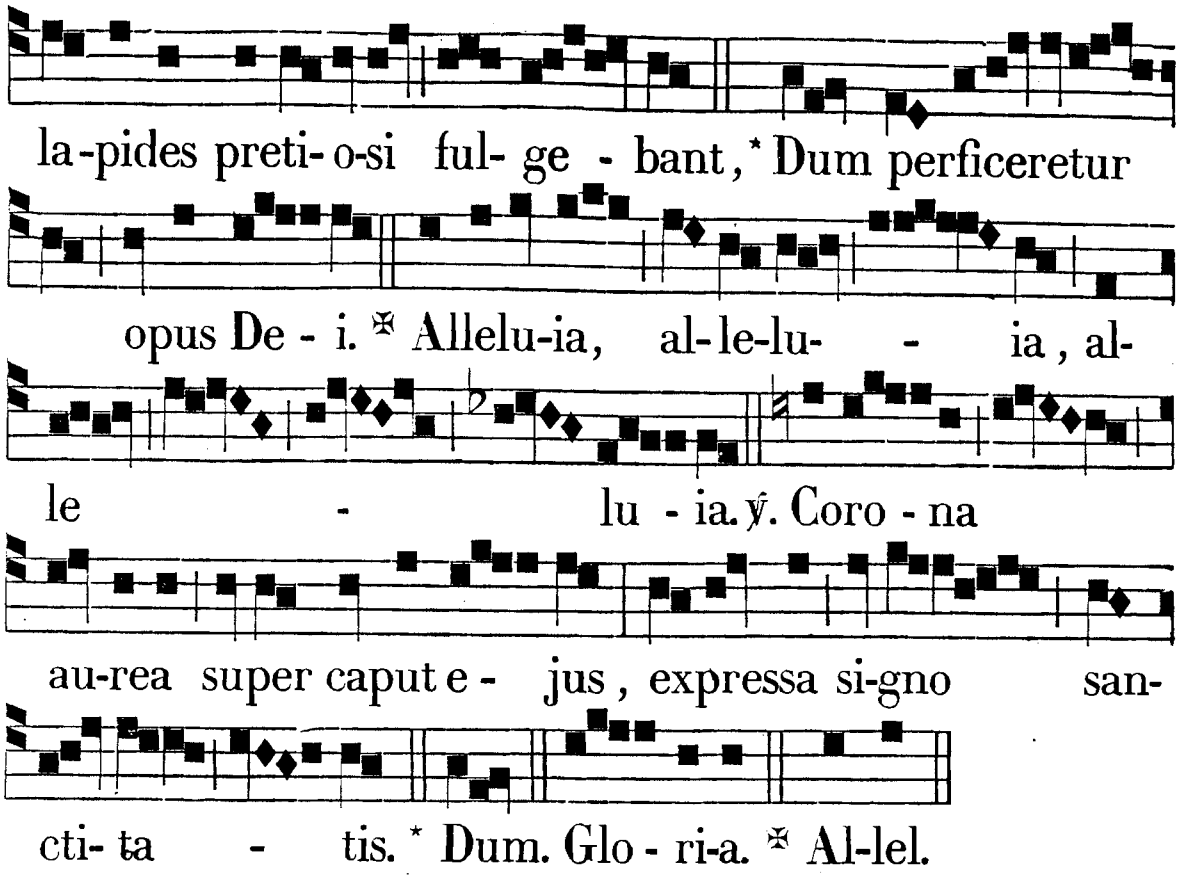

DOM. I. POST OCT. PASCHÆ.

Sabb. præc. ad Magnif. *Ant.* Hæc, *p.* 130. — ℟℣. *Noct.*, *p.* 131.

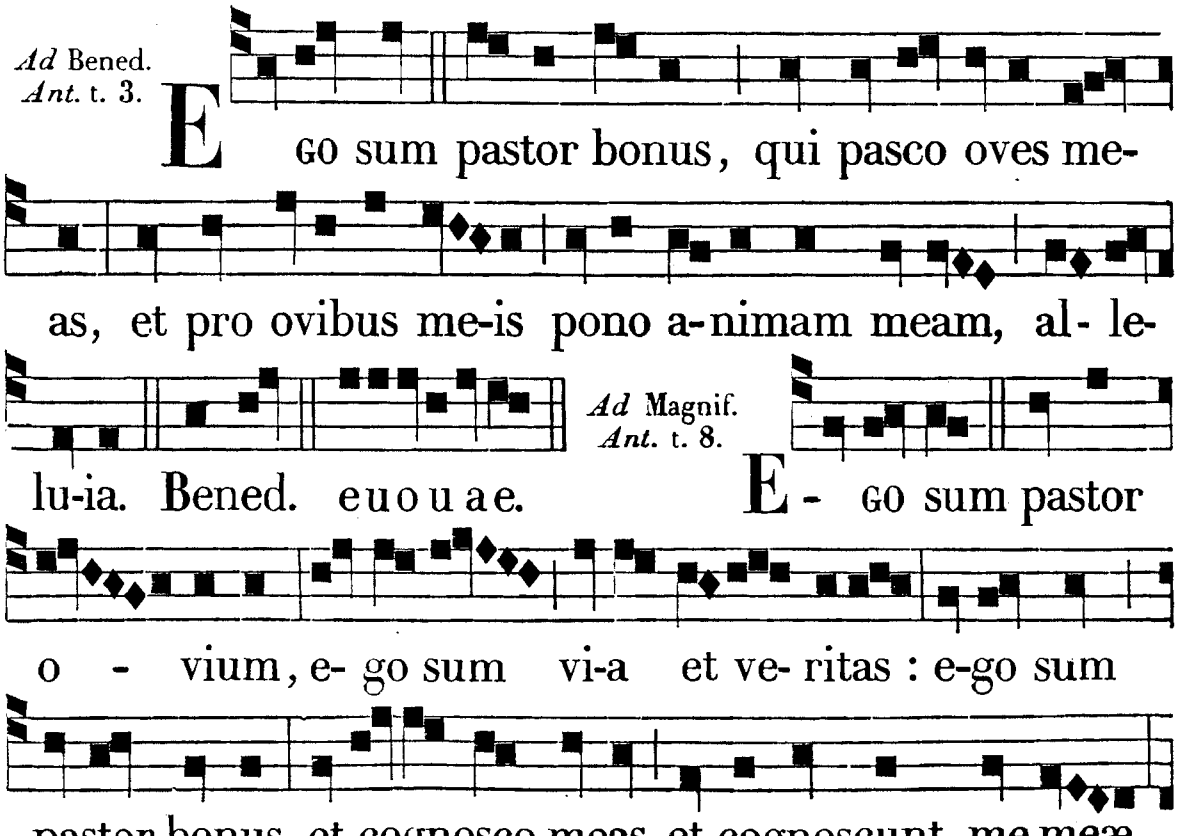

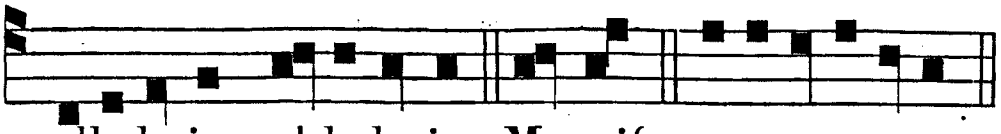

alle-lu-ia, al-le-lu-ia. Magnif. e u o u a e.

INFRA HEBDOMADAM.

Ad Bened. *Ant.* t. 3. *b.*



P A-STOR bonus a - nimam su-am

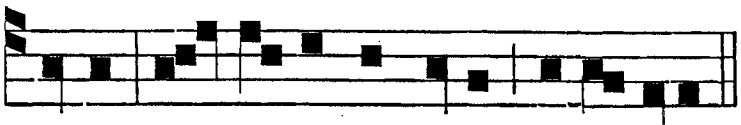

Ad Magnif. *Ant.* t. 6.

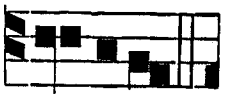

ponit pro o - vibus suis, al-le-luia. A - LI-AS

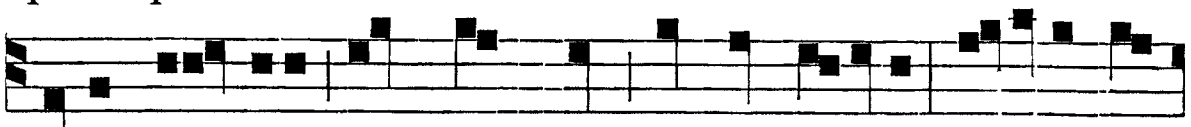

o-ves ha-beo quæ non sunt ex hoc o-vi-li : et illas o-

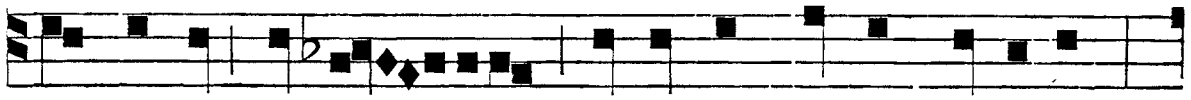

portet me ad-du - cere, et vocem meam au-dient,

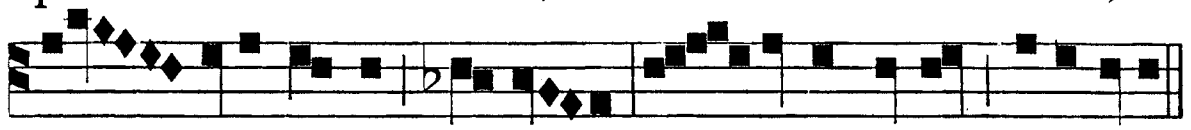

et fiet u-num o- vi - le, et unus pastor, alleluia.

DOMINICA II. POST OCT. PASCHÆ.

Sabbato præced. Ad Magnif. *Ant.* Alias, *ut supra.*

Ad Bened. *Ant.* t. 6.

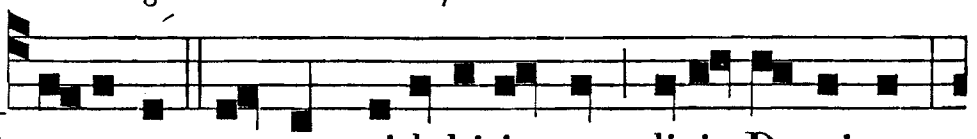

M O- DICUM, et non videbitis me, dicit Dominus :

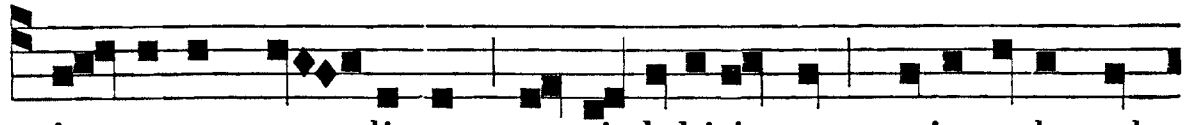

i - terum mo- dicum, et vi-debitis me, quia vado ad

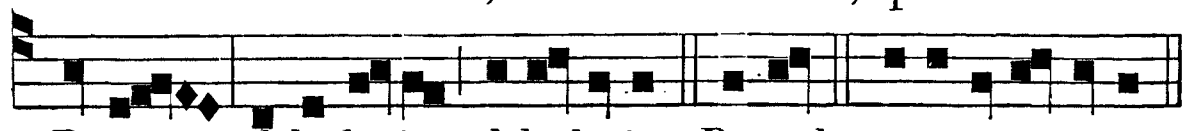

Patrem, al-le-lu-ia, al-le-lu-ia. Bened. e u o u a e.

Ad Magnif. *Ant.* t. 8.

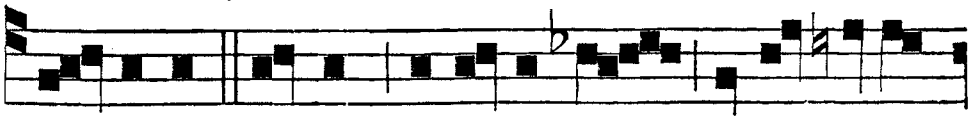

I - TERUM autem vi-debo vos, et gaudebit

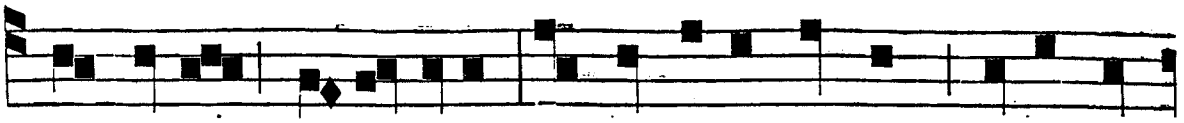

cor vestrum, al-le-lu-ia : et gaudium vestrum nemo tol-

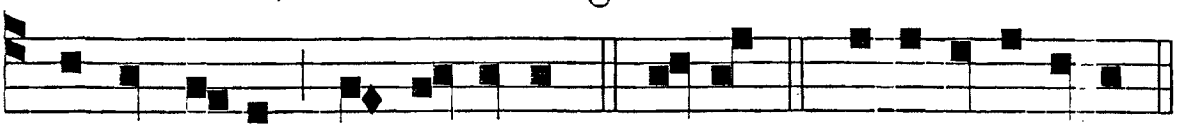

let a vobis, al-le-luia. Magnif. e u o u a e.

INFRA HEBDOMADAM.
Ad Bened. *Ant.* t. 8. *a.*

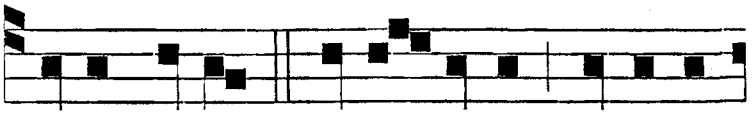

A - MEN, a-men, di-co vobis; quia plo-



rabitis et fle - bitis vos : mundus autem gaude-bit,

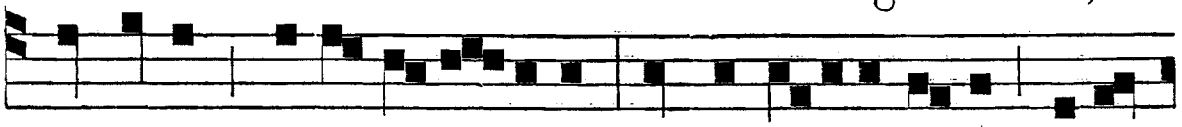

vos autem contri-stabi-mini; sed tri-sti-ti-a vestra verte-

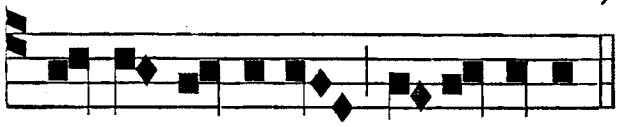

Ad Magnif. *Ant.* t. 8. *a.*

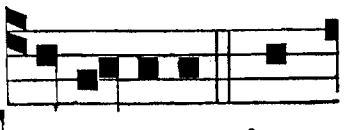

tur in gaudium, al-le-lu-ia. T RI-STITI-A im-

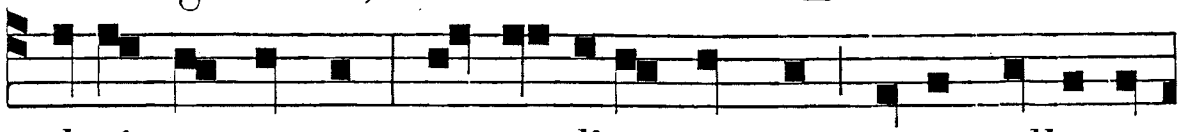

plevit cor vestrum, et gaudium vestrum nemo tollet a

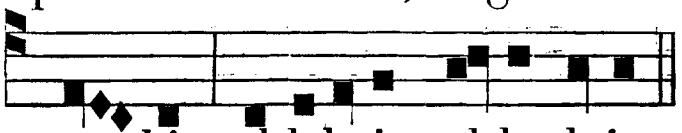

vo - bis, al-lelu-ia, al-le- luia.

DOMINICA III. POST OCT. PASCHÆ.

Sabbato præcedenti ad Vesperas, ℣. *ij.* Vidérunt, *ut infra.* — *Ad* Magnif. *Ant.* Tristítia. *ut supra.*

DOM. DIEBUS ET FER. II. ET V.
℣. *j.* t. 8.

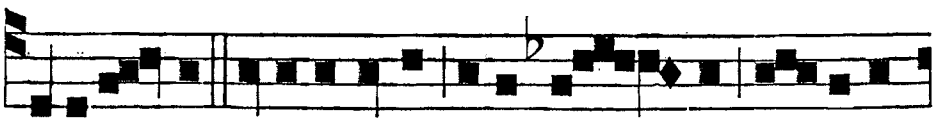

S I obli-tus fuero tu-i, alle-lu - ia, o - blivi-

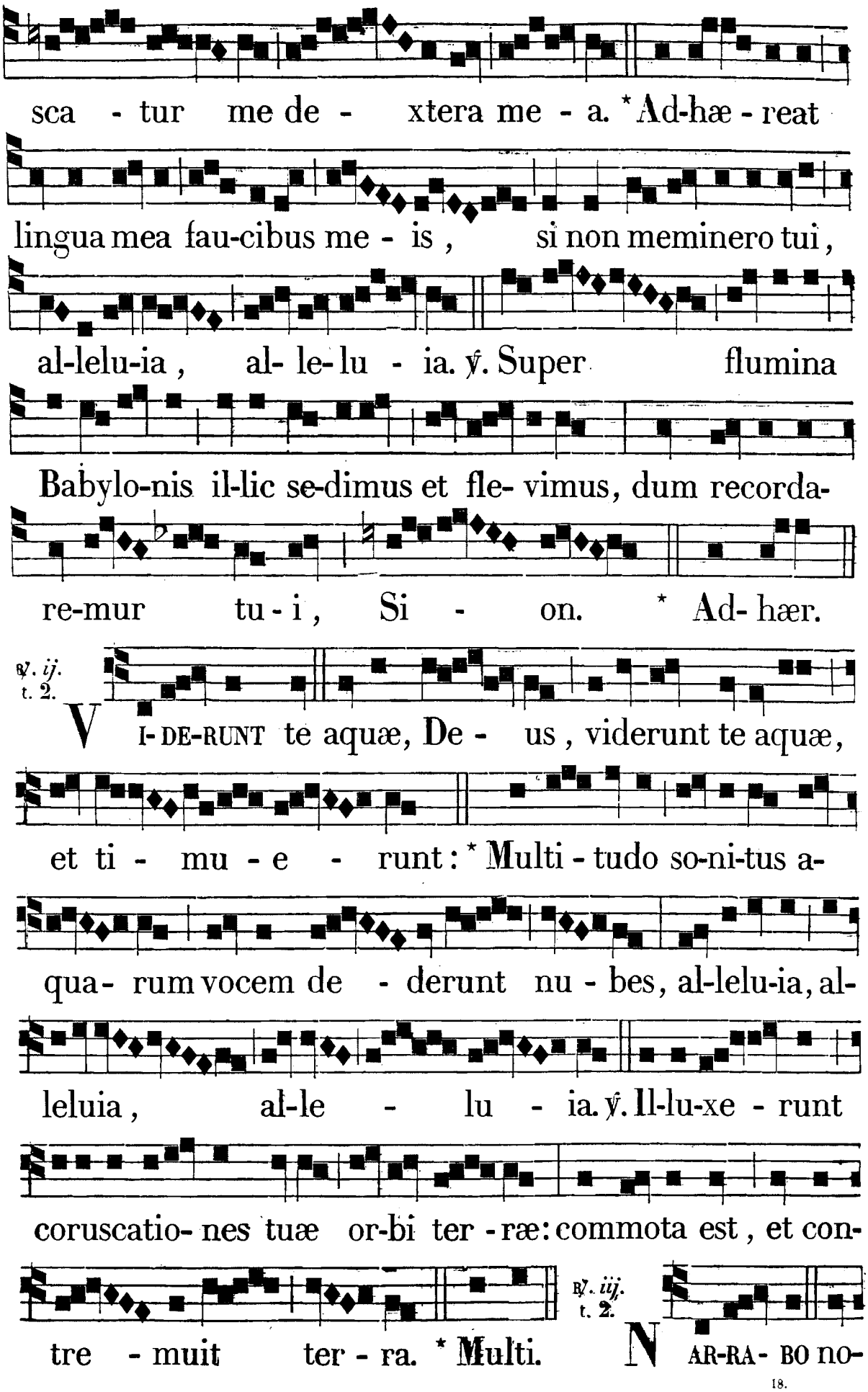
sca - tur me de - xtera me - a. * Ad-hæ - reat
lingua mea fau-cibus me - is, si non meminero tui,
al-lelu-ia, al- le-lu - ia. ℣. Super flumina
Babylo-nis il-lic se-dimus et fle- vimus, dum recorda-
re-mur tu - i, Si - on. * Ad- hær.
℣. ij. t. 2.
VI-DE-RUNT te aquæ, De - us, viderunt te aquæ,
et ti - mu - e - runt: * Multi - tudo so-ni-tus a-
qua- rum vocem de - derunt nu - bes, al-lelu-ia, al-
leluia, al-le - lu - ia. ℣. Il-lu-xe - runt
coruscatio- nes tuæ or-bi ter - ræ: commota est, et con-
tre - muit ter - ra. * Multi.
℣. iij. t. 2.
NAR-RA- BO no-

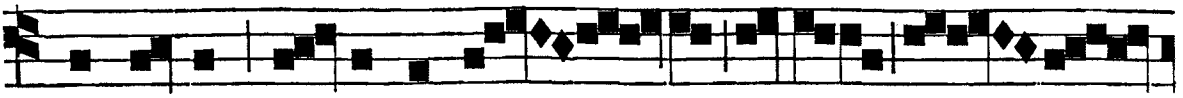

men tuum fra-tribus me - is, al-le - lu -

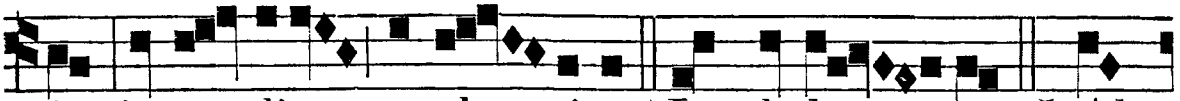

ia; in me-dio ec-cle - si-æ * Lauda-bo te, ✠ Al-

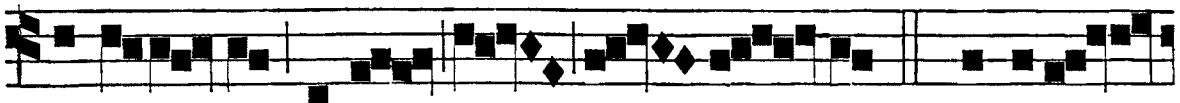

le-lu - ia, al-le - lu - ia. ℣. Confite -

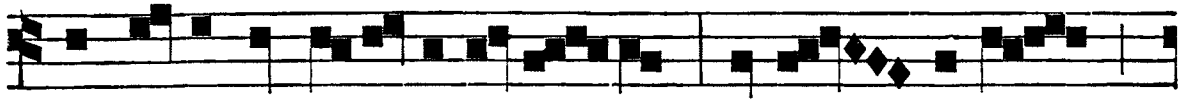

bor ti-bi in ec-clesi-a ma-gna, in po - pulo

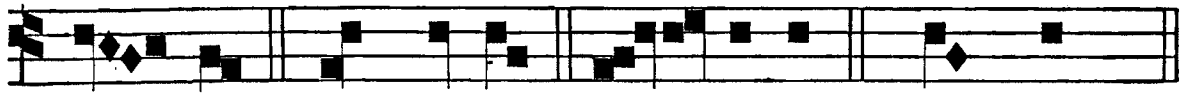

gra - vi. * Lau-da-bo. Glo - ri - a. ✠ Al - lel.

Ad Bened. *Ant.* t. 1.

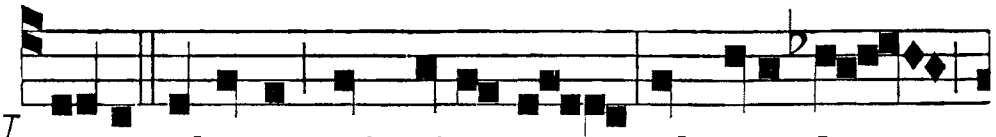

V A-DO ad eum qui misit me, sed quia hæc

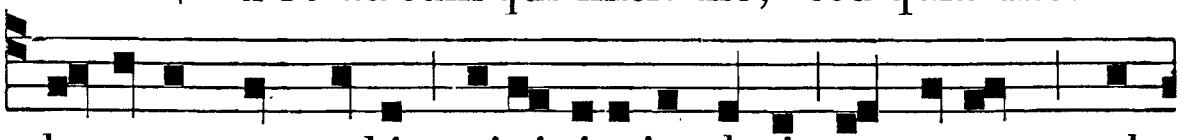

lo-cutus sum vobis, tristi-ti-a implevit cor vestrum, al-

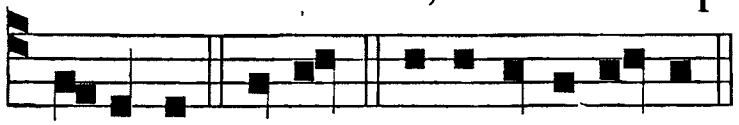

le-lu-ia. Bened. e u o u a e.

Ad Magnif. *Ant.* t. 7.

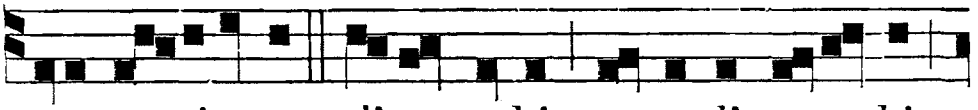

E - GO ve-ritatem di-co vobis, ex-pedit vo - bis

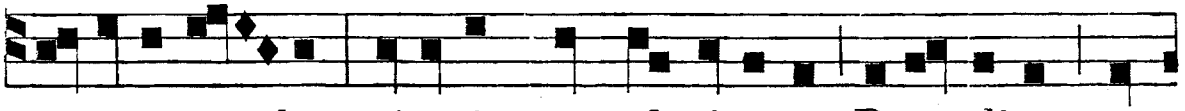

ut e-go va-dam: si enim non ab - i - e-ro, Para-clitus non

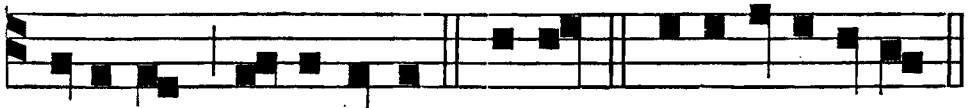

veni-et, al-le-lu-ia. Magnif. e u o u a e.

INFRA HEBDOMADAM.
Ad Bened. *Ant.* t. 5.

A D- HUC multa habeo vobis dice-

re, sed non po-testis portare modo; cum autem vene-

rit il- le Spiri-tus ve-ri-ta-tis, docebit vos omnem veri-

tatem, al-lelu-ia.

Ad Magnif. *Ant.* t. 1. *b.*

ILLE me clarifi-ca-bit,

quia de meo ac-ci-piet, et annuntiabit vobis, alle- luia.

FERIA III. ET VI.
℣. *j.* t. 3.

IN to-to corde me-o, al - le-lu - ia,

exquisi-vi te, al-le-lu - ia : * Ne repellas me a man-

datis tuis, al - le- lu - ia, al-le -

lu - ia. ℣. Benedi - ctus es tu, Do - mine, do-ce

me justi-fi-cati - o-nes tu - as. * Ne rep.

℣. *ij.* t. 4.

IN Ecclesiis benedicite De - o Do -

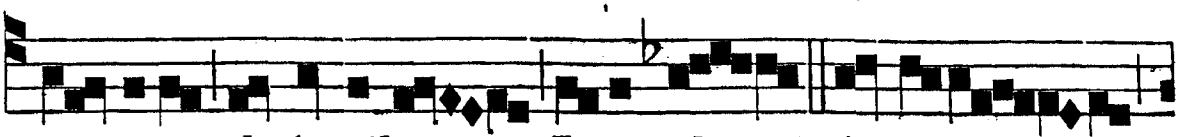

- mino de fontibus Is-ra-el. * Al-le-lu - ia,

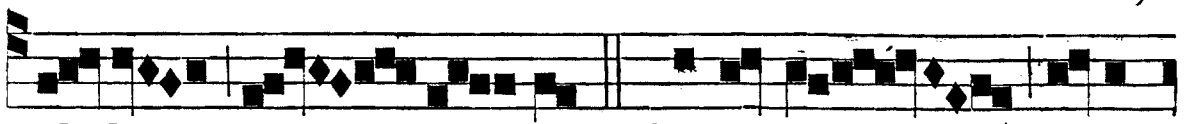

al - le - lu - ia. ℣. Canta - te Domi-

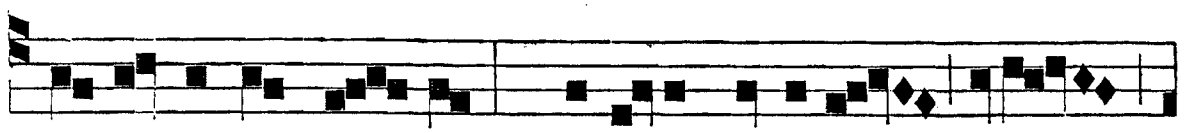

no canti-cum no - vum; cantate Domino, o-mnis



℟. *iij.* t. 8.

ter - ra. * Al-lel. H YMNUM can-ta - te no-

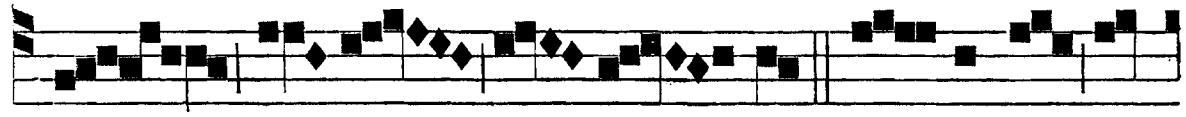

bis, al - le - lu - ia. * Quo-mo-do can-

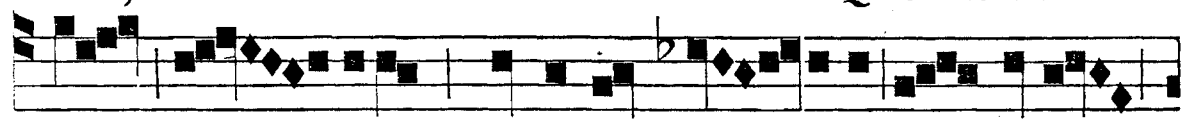

ta - bimus canticum Do - mini in terra

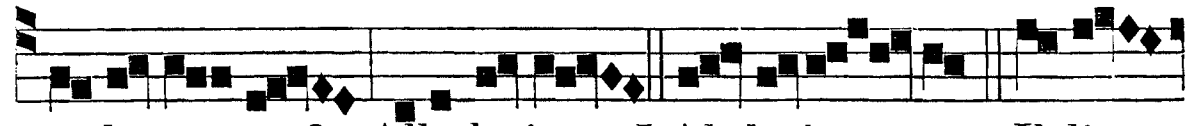

a - li - e - na ? Alle-lu-ia, ✠ Al- le-lu - ia. ℣. Il-lic

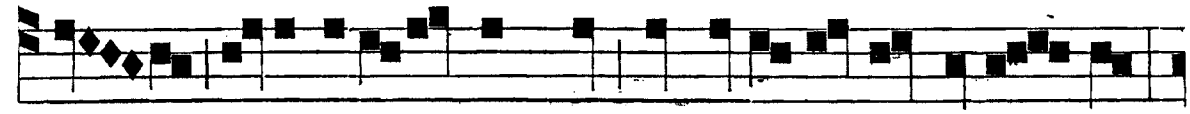

interrogaverunt nos qui captivos du-xerunt nos,

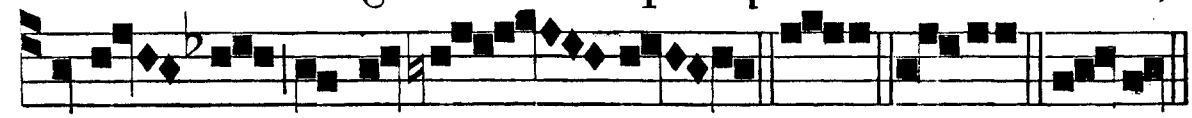

verba canti - o - num. * Quo. Gloria. ✠ Al-lel.

FERIA IV, ET SABBATO. ℟. *j.* t. 8.

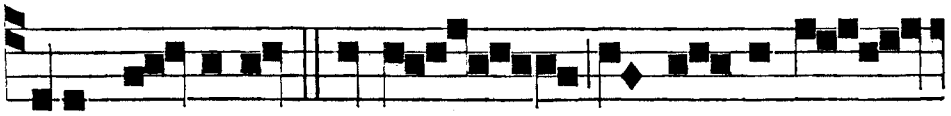

D EUS, canticum novum canta - bo ti -

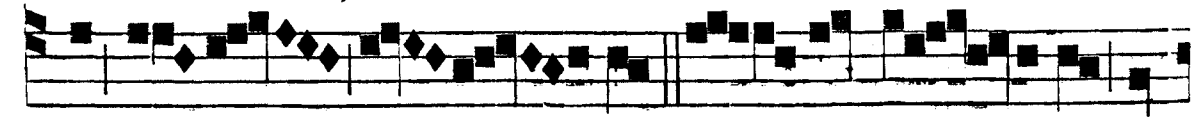

bi, al - le lu - ia. * In psalte - ri-o de-

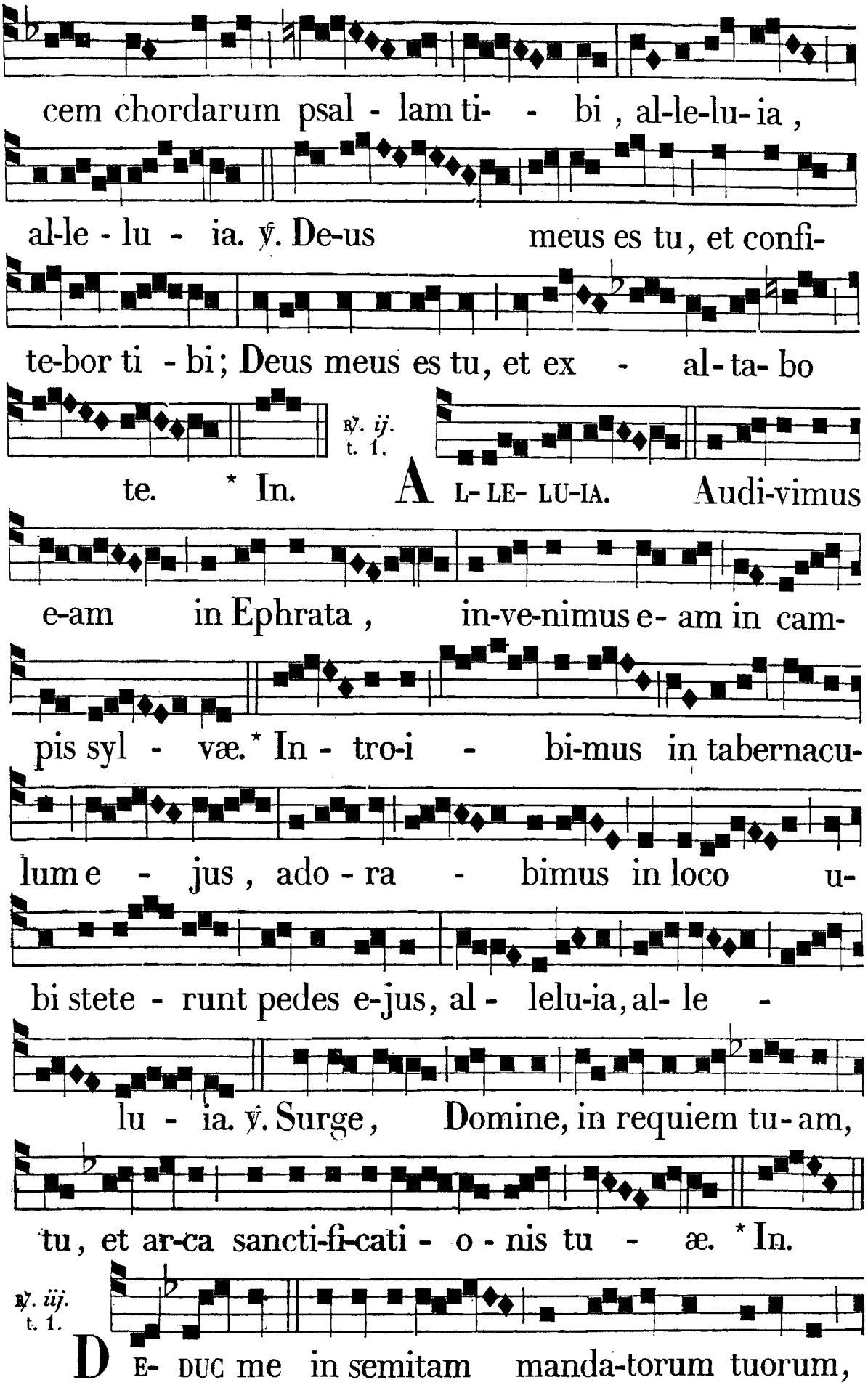
cem chordarum psal - lam ti- - bi , al-le-lu- ia ,
al-le - lu - ia. ℣. De-us meus es tu, et confi-
te-bor ti - bi; Deus meus es tu, et ex - al-ta- bo
℟. ij. t. 1.
te. * In. A L- LE- LU-IA. Audi-vimus
e-am in Ephrata , in-ve-nimus e- am in cam-
pis syl - væ. * In - tro-i - bi-mus in tabernacu-
lum e - jus , ado - ra - bimus in loco u-
bi stete - runt pedes e-jus, al - lelu-ia, al- le -
lu - ia. ℣. Surge , Domine, in requiem tu- am,
tu , et ar-ca sancti-fi-cati - o - nis tu - æ. * In.
℟. iij. t. 1.
D E- DUC me in semitam manda-torum tuorum,

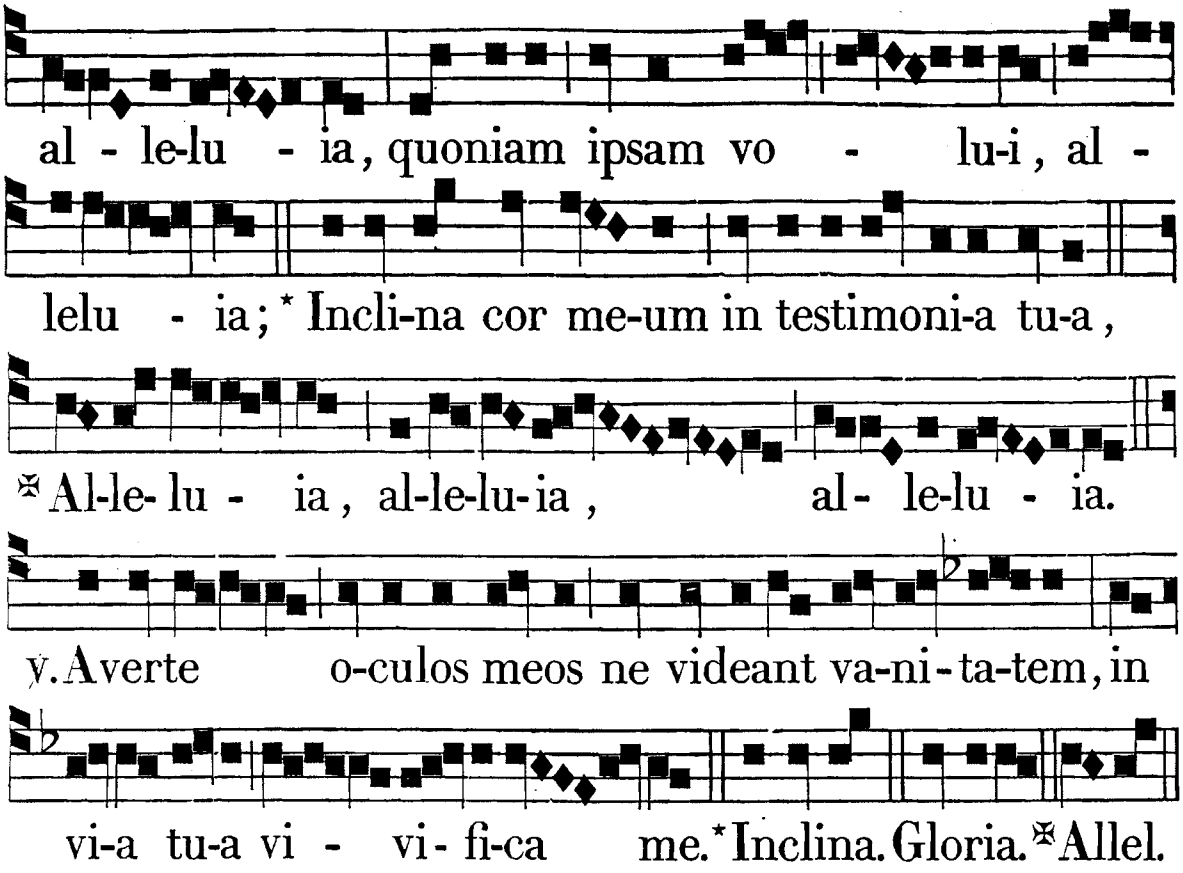

DOMINICA IV. POST OCT. PASCHÆ.

Sabbato præcedenti. Ad Magnif. *Ant.* Ille, *p.* 141.

Ad Bened. *Ant.* t. 1.

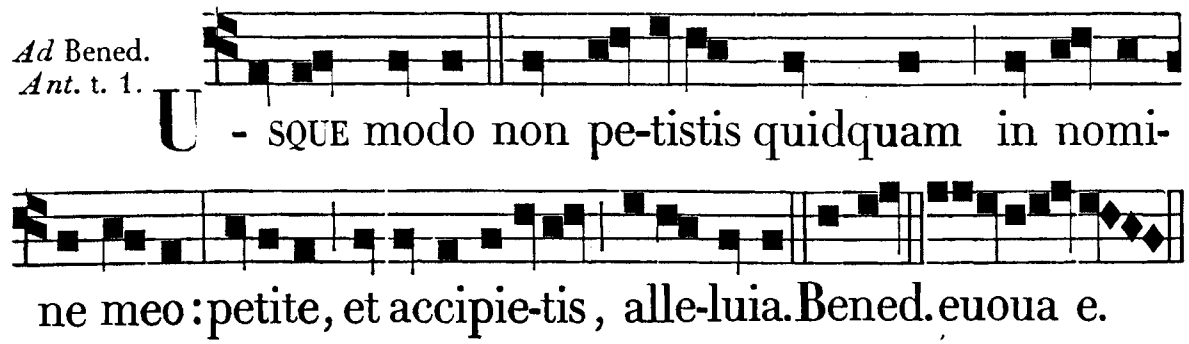

Ad Magnif. *Ant.* t. 8.

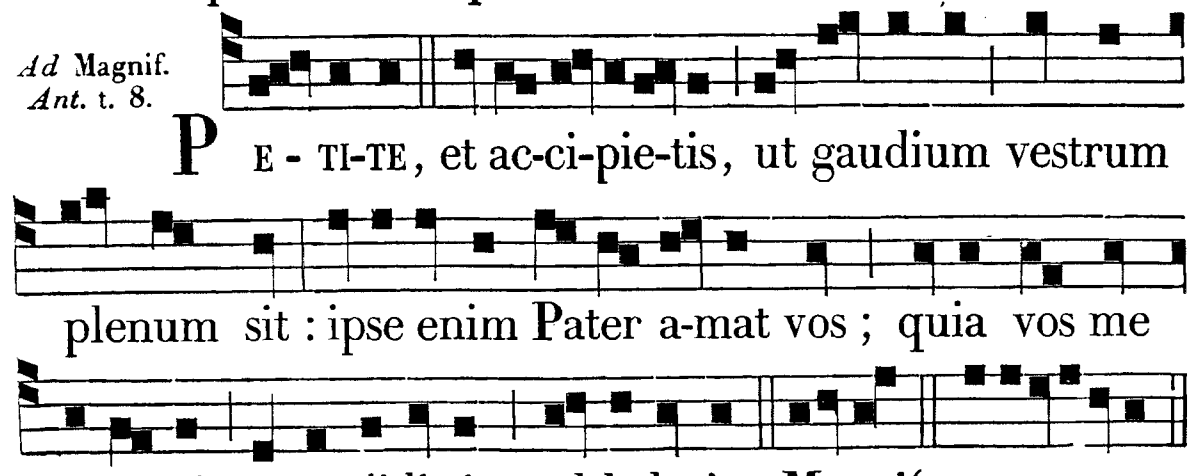

FER. II. ET III.
IN ROGAT.
Ad Bened. *Ant.* t. 1. *a.*

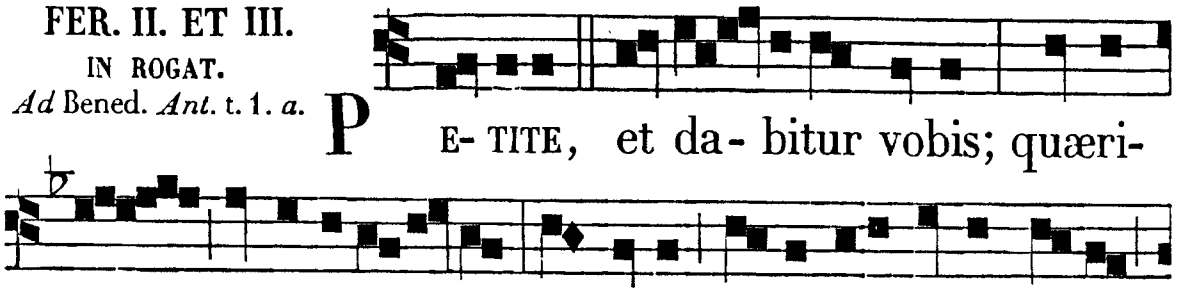

Ad Magnif. *Ant.* t. 1. *b*

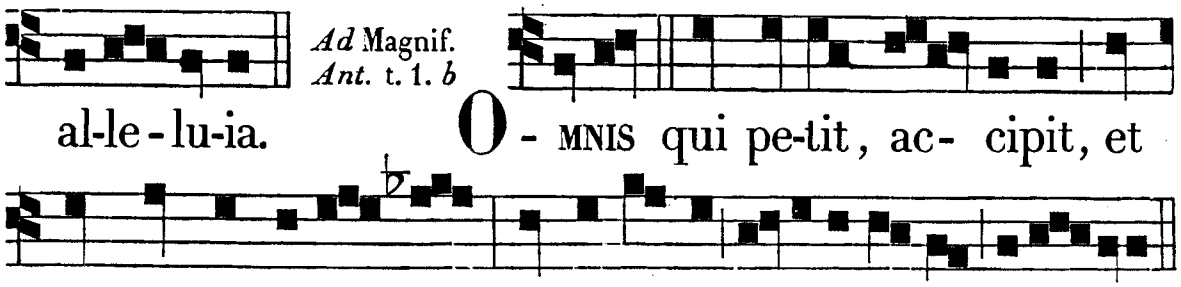

IN VIGILIA
ASCENS.
Ad Bened.
Ant. t. 1. *b.*

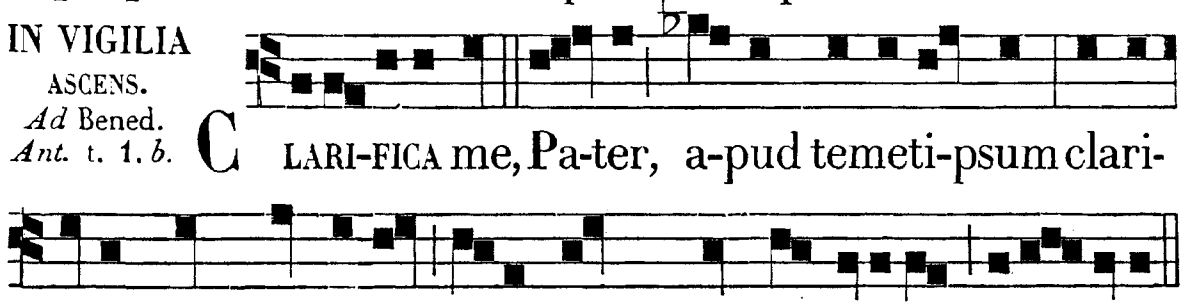

IN ASCENSIONE DOMINI.

AD I. VESPERAS.
Sup. Psalmos Ant. t. 1.

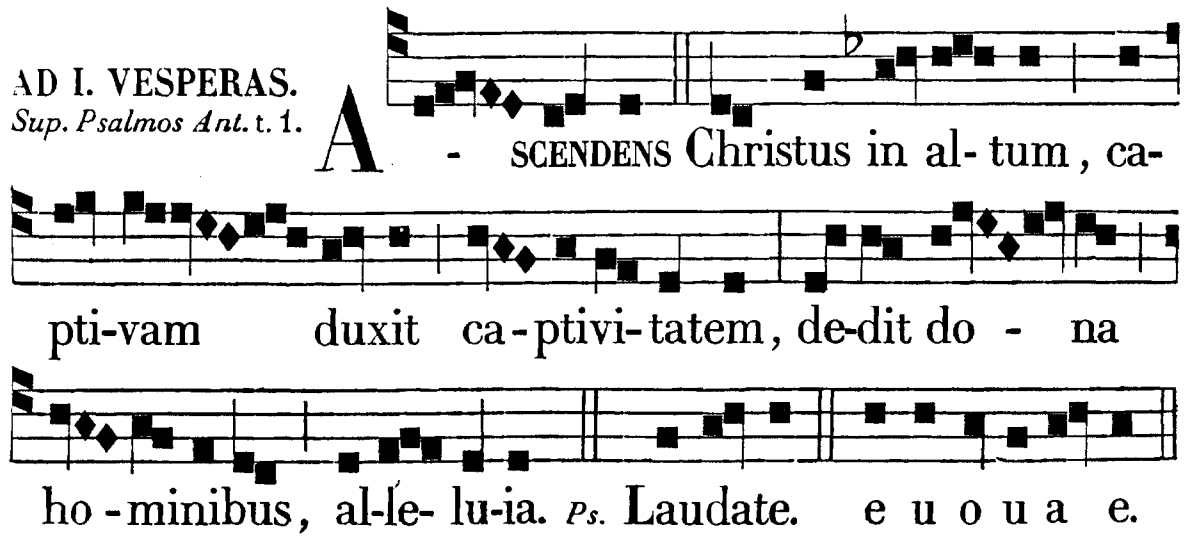

℟. *ij.* t. 2.

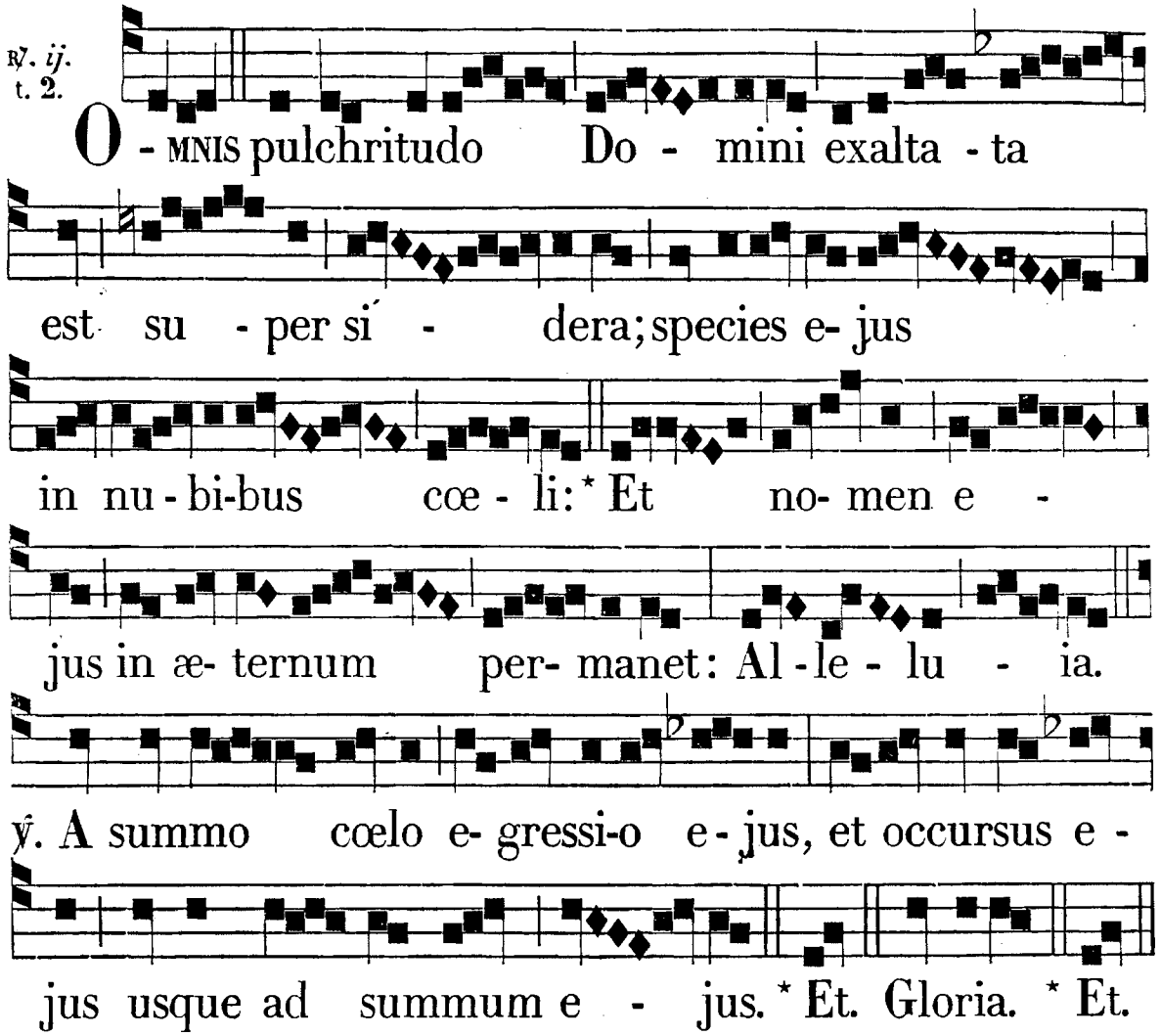

Sequens tonus cantatur ad omnes Hymnos ejusdem metri etiam in Festis SS. usque ad Vesperas in Vigilia Pentecostes exclusive, exceptis Festis et Hymnis habentibus proprium cantum.

Hymnus. t. 8.

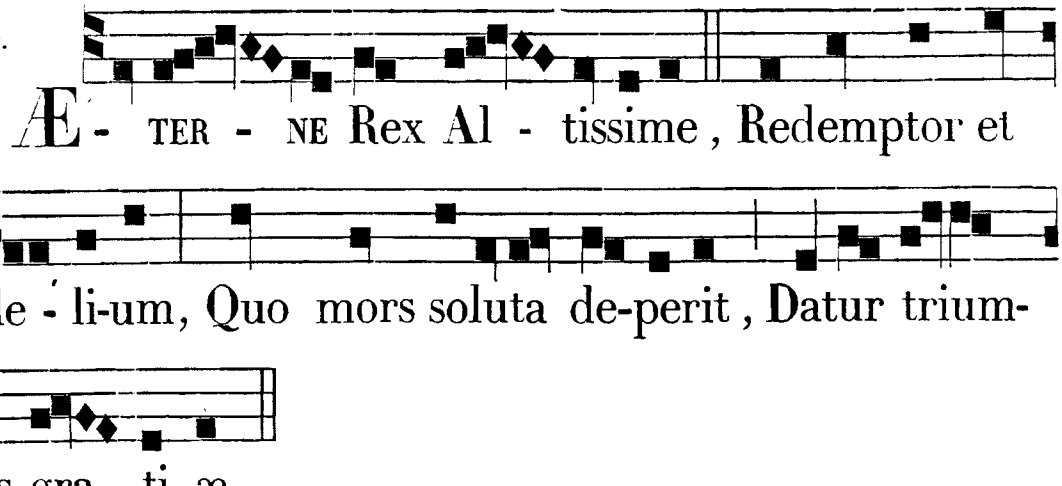

Scandens tribúnal déxteræ
Patris, potéstas ómnium

Colláta Jesu cœlitus,
Quæ non erat humánitus.

Ut trina rerum máchina,
Cœléstium, terréstrium,
Et infernórum cóndita,
Flectant genu jam súbdita.
Tremunt vidéntes Angeli,
Versa vice mortálium:
Culpat caro, purgat caro,
Regnat Deus, Dei caro.

Tu esto nostrum gáudium,
Qui es futúrus præmium:
Sit nostra in te glória,
Per cuncta semper sæcula.
Glória tibi, Dómine,
Qui scandis supra sídera,
Cum Patre, et sancto Spíritu,
In sempitérna sæcula. Am.

Istæ duæ ultimæ Strophæ dicantur in fine omnium Hymnorum ejusdem mètri, usque ad Pentecosten exclus., nisi aliter sit notatum.

℣. Eleváta est magnificéntia tua, allelúia. ℟. Super cœlos, Deus, allelúia.

Ad Magnif. *Ant.* t. 1.

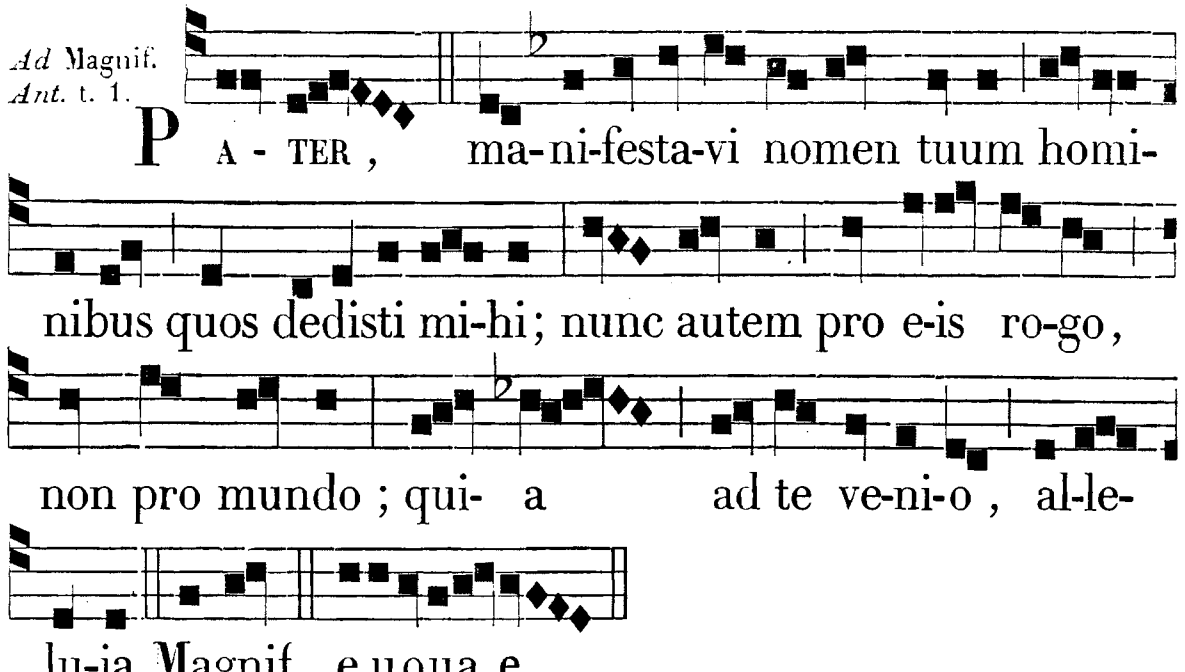

AD MATUTINUM. *Invit.* t. 5.

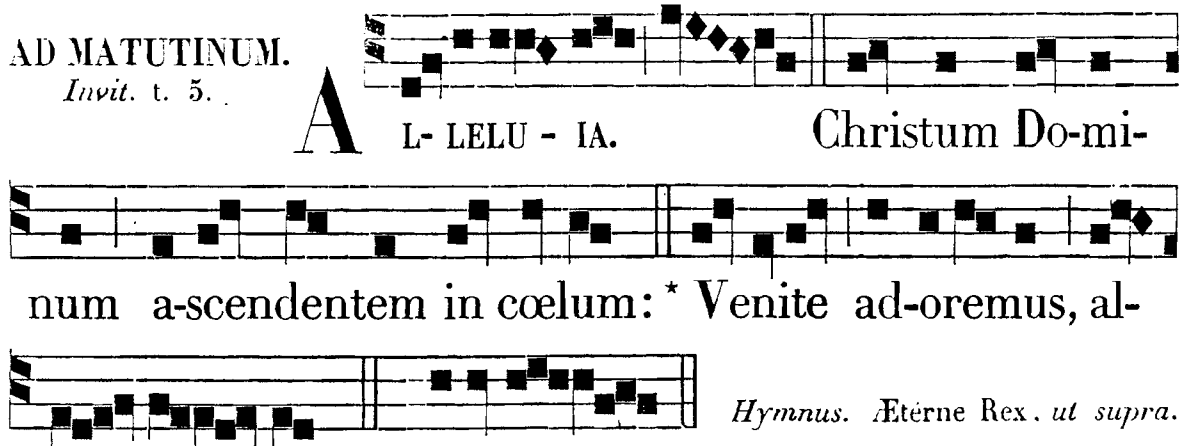

Hymnus. Æterne Rex, *ut supra.*

IN NOCT.
Ant. j. t. 4.

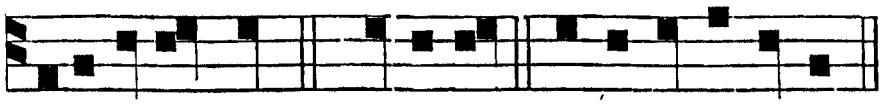

E - LEVA-TA est. 8. Domine. e u o u a e.

Psalmus 8.

DOMINE Dóminus noster, * quam admirábile est nomen tuum in univérsa terra !

Quóniam eleváta est magnificéntia tua * super cœlos.

Ex ore infántium, et lacténtium perfecísti laudem propter inimícos tuos : * ut déstruas inimícum, et ultórem.

Quóniam vidébo cœlos tuos, ópera digitórum tuórum : * lunam, et stellas, quæ tu fundásti.

Quid est homo, quod memor es ejus? * aut fílius hóminis, quóniam vísitas eum ?

Minuísti eum paulo minus ab Angelis, ¿ glória et honóre coronásti eum : * et constituísti eum super ópera mánuum tuárum.

Omnia subjecísti sub pédibus ejus : * oves, et boves univérsas, ínsuper et pécora campi.

Vólucres cœli, et pisces maris : * qui perámbulant sémitas maris.

Dómine Dóminus noster, * quam admirábile est nomen tuum in univérsa terra !

Ant. j.

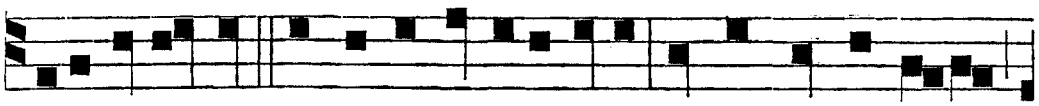

E - LEVATA est magnificenti-a tu-a super cœlos, Deus,

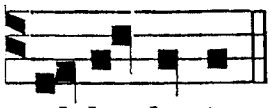

Ant. ij. t. 8.

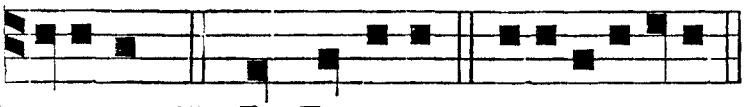

al-le-lu-ia. D OMINUS. 10. In Domino. e u o u a e.

Psalmus 10.

IN Dómino confído, quómodo dícitis ánimæ meæ : * Tránsmigra in montem sicut passer?

Quóniam ecce peccatóres intendérunt arcum, ¿ paravérunt sagíttas suas in pháretra : * ut sagíttent in obscúro rectos corde.

Quóniam, quæ perfecísti, destruxérunt : * justus autem quid fecit?

Dóminus in templo sancto suo : * Dóminus in cœlo sedes ejus.

Oculi ejus in páuperem respíciunt : * pálpebræ ejus intérrogant fílios hóminum.

Dóminus intérrogat justum, et ímpium : * qui autem díligit iniquitátem, odit ánimam suam.

Pluet super peccatóres láqueos : * ignis, et sulphur, et spíritus procellárum, pars cálicis eórum.

Quóniam justus Dóminus, et justítias diléxit : * æquitátem vidit vultus ejus.

Ant. ij.

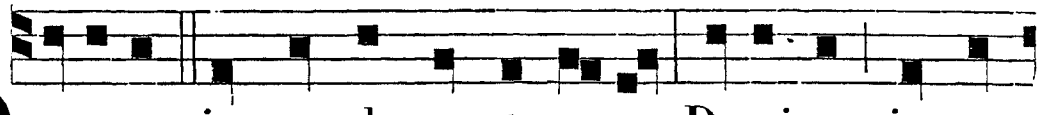

DOMINUS in templo sancto suo, Dominus in cœlo, alleluia.

Ant. iij. t. 4.

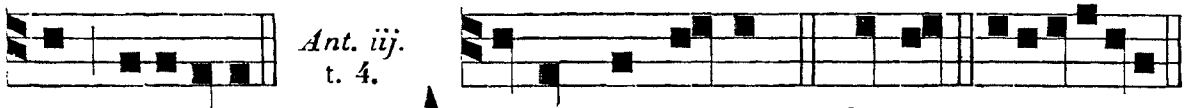

A summo cœlo. 18. Cœli. euouae.

Psalmus 18.

COELI enárrant glóriam Dei : * et ópera mánuum ejus annúntiat firmaméntum.

Dies diéi erúctat verbum : * et nox nocti índicat sciéntiam.

Non sunt loquélæ, neque sermónes, * quorum non audiántur voces eórum.

In omnem terram exívit sonus eórum : * et in fines orbis terræ, verba eórum.

In sole pósuit tabernáculum suum : * et ipse tanquam sponsus procédens de thálamo suo:

Exultávit ut gigas ad curréndam viam : * a summo cœlo egréssio ejus.

Et occúrsus ejus usque ad summum ejus : * nec est, qui se abscóndat a calóre ejus.

Lex Dómini immaculáta, convértens ánimas : * testimónium Dómini fidéle, sapiéntiam præstans párvulis.

Justítiæ Dómini rectæ, lætificántes corda : * præcéptum Dómini lúcidum, illúminans óculos.

Timor Dómini sanctus, pérmanens in sæculum sæ-

culi : * judícia Dómini vera, justificáta in semetípsa.

Desiderabília super aurum, et lápidem pretiósum multum : * et dulcióra super mel, et favum.

Etenim servus tuus custódit ea : * in custodiéndis illis retribútio multa.

Delícta quis intélligit? ¿ Ab occúltis meis munda me : * et ab aliénis parce servo tuo.

Si mei non fúerint dominăti, tunc immaculátus ero : * et emundábor a delícto máximo.

Et erunt, ut compláceant elóquia oris mei : * et meditátio cordis mei in conspéctu tuo semper.

Dómine adjútor meus, * et redémptor meus.



℣. Eleváta est magnificéntia tua, allelúia. ℟. Super cœlos, Deus, allelúia.

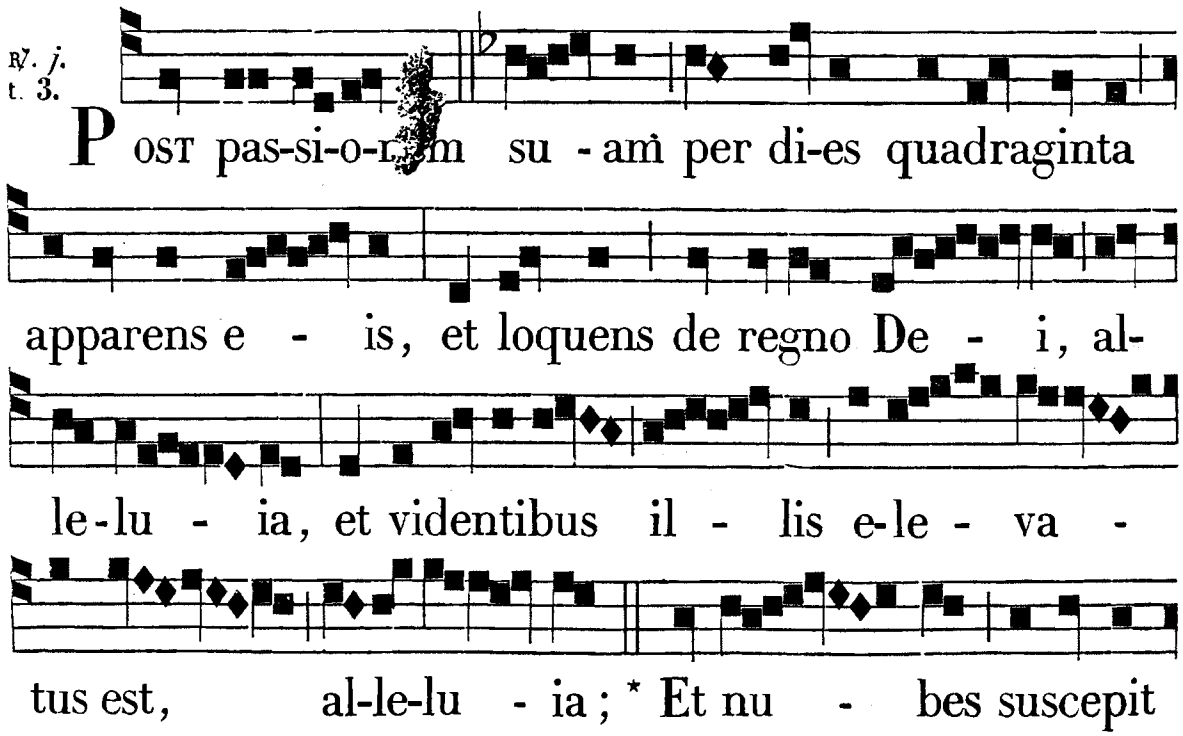

e - um ab o-culis e - o - rum, al-le - -

- lu - ia. ℣. Et conve - scens præcepit e - is

ab Jeroso-lymis ne disce - derent, sed ex-pe-ctarent pro-

℟. *ij.* Omnis. *sine* Glória, *ut sup. p.* 146.

mis-si - o - nem Pa - tris. * Et nu.

℟. *iij.* t 7.

V I - RI Ga-li-læ - i, quid admi - ra - mi-

ni aspici-entes in cœ - lum? Al - le -

lu - ia. * Quemadmodum vi-di-stis e - um ascen-

den - tem in cœ - lum, i-ta ve-niet : al-le-lu-ia, al-

le-lu - ia, al-le - lu - ia. ℣. Cum- que in-tu-e-ren-

tur in cœlum e - untem il-lum, ec-ce du - o viri astite-

runt juxta il - los in vestibus al - bis, qui et di -

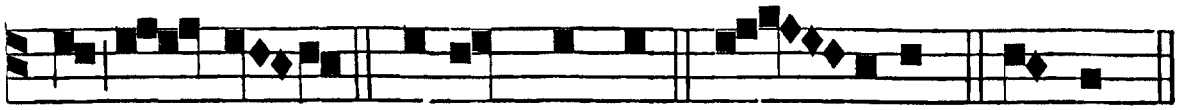

xe - runt. * Quemadmodum. Glo - ri-a. ✠ Al-lel.

Ante Laudes. ℣. Ascéndo ad Patrem meum, et Patrem vestrum, allelúia. ℟. Deum meum, et Deum vestrum, allelúia.

IN LAUDIBUS ET AD HORAS. *Ant. j.* t. 7.

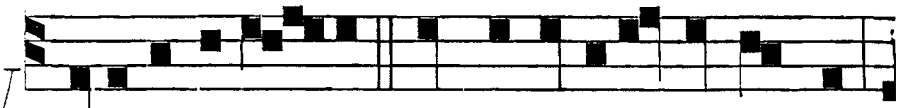

VI-RI Galilæ - i, quid aspi-citis in cœlum?

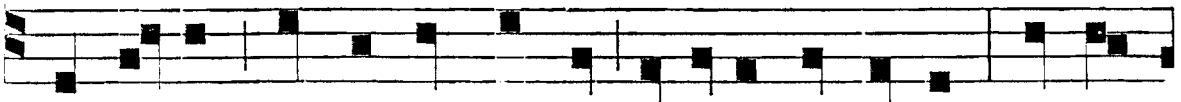

Hic Jesus, qui assumptus est a vobis in cœlum, sic ve-

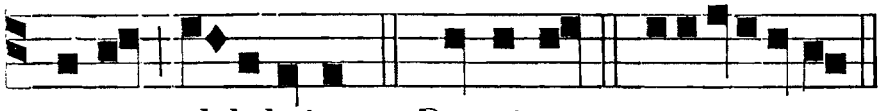

Ant. ij. t. 8.

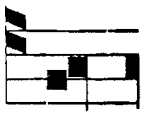

ni-et, al-leluia. *Ps.* Dominus. e u o u a e. CUM-

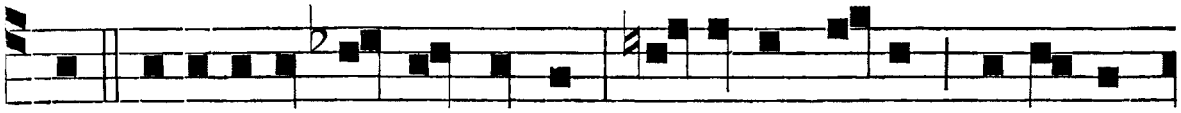

QUE intu-eren-tur in cœlum e-untem illum, dixerunt,

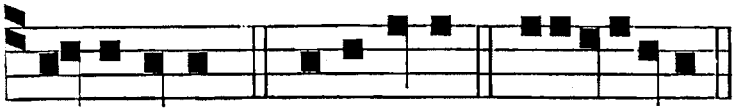

Ant. iij. t. 4.

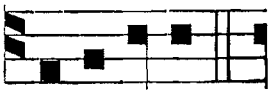

al-leluia. *Ps.* Jubilate. e u o u a e. E - LEVATIS



ma-nibus, benedixit illis, et ferebatur in cœlum, al-le-

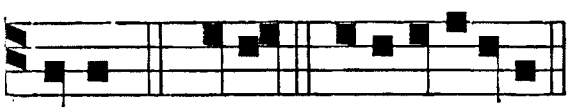

Ant. iv. t. 8.

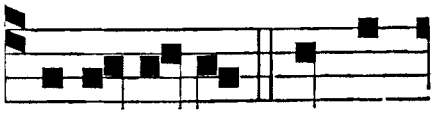

luia. *Ps.* Deus. e u o u a e. E X-AL-TA-TE Regem

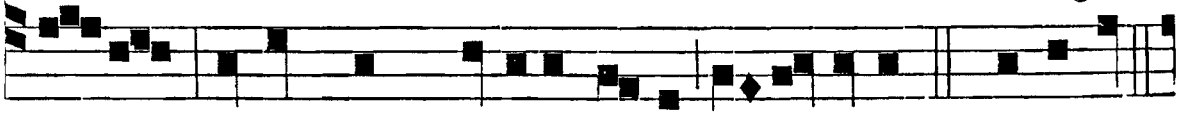

re-gum, et hymnum dicite De-o, al-le-luia. *Ps.* Benedic.

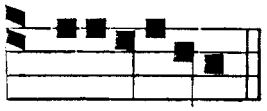

Ant. v. t. 8.

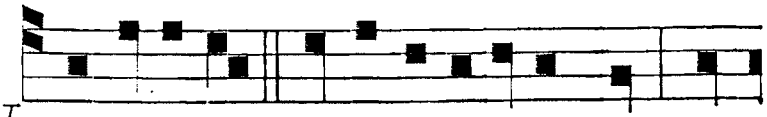

e u o u a e. VI-DENTI-BUS il-lis e-levatus est, et

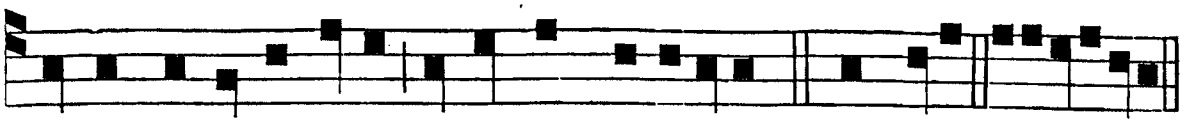

nubes suscepit eum in cœlum, alleluia. *Ps.* Laudate. e u o u a e.

Hymnus. t. 8.

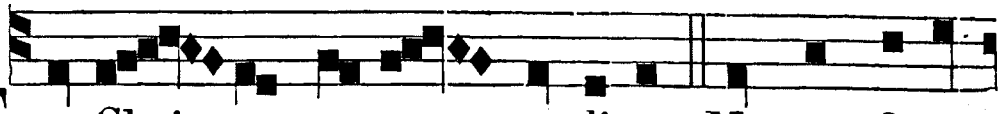

T U, Chri - ste, nostrum gaudium, Manens Olym-

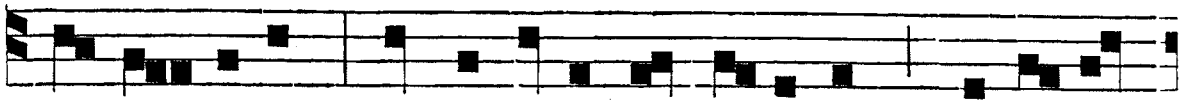

po prædítum, Mundi regis qui fabricam, Munda-na

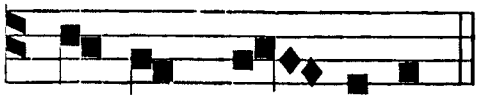

vincens gau - di-a.

Hinc te precántes, quæ-
sumus,
Ignósce culpis ómnibus:
Et corda nostra súble-
va
Ad te supérna grátia.

Ut, cum repénte cœperis
Clarére nube júdicis,
Pœnas repéllas débitas,
Reddas corónas pérditas.
Tu esto nostrum.....
Glória..... Qui scandis.....

℣. A summo cœlo egréssio ejus, allelúia. ℟. Et occúrsus ejus usque ad summum ejus, allelúia.

Ad Bened. *Ant.* t. 7.



A - SCEN-DO ad Patrem meum, et Patrem ve-

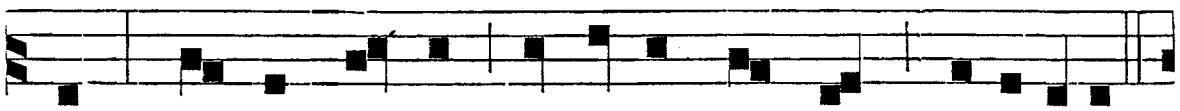

strum, De-um me-um, et Deum ve-strum, al-le-luia.

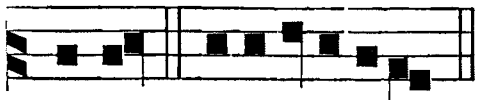

Bened. e u o u a e.

AD TERTIAM. ℟. br. t. 6.

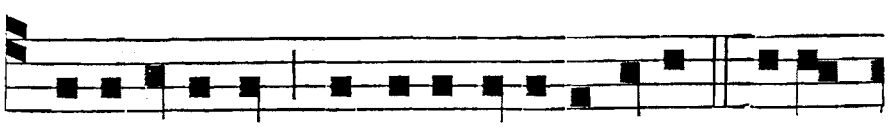

E - LEVATA est magnificenti-a tu-a; * Alle-

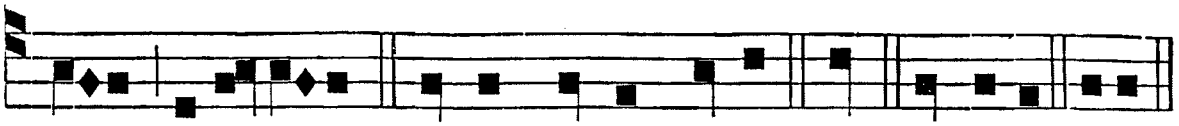

luia, al-le-lu-ia. ℣. Super cœlos, Deus. * All. Glori-a. Elev.

℣. Ascéndit Deus in jubilatióne, allelúia. ℟. Et Dóminus in voce tubæ, allelúia.

AD SEXTAM.
℟. br. t. 6.

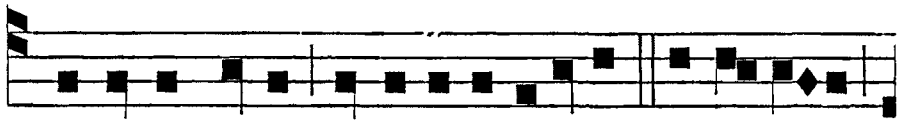

A - SCENDIT Deus in jubila-ti-one; * Al-le-luia,

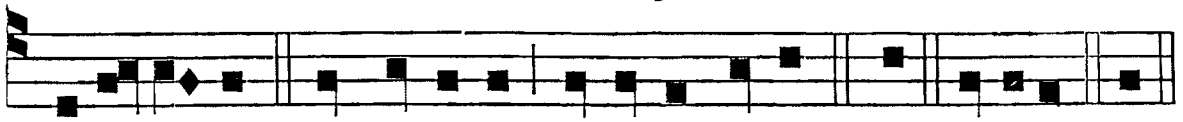

al-le-lu-ia. ℣. Et Dominus in voce tubæ. * All. Gloria. Asc.

℣. Ascéndens Christus in altum, allelúia. ℟. Captívam duxit captivitátem, allelúia.

AD NONAM.
℟. br. t. 6.

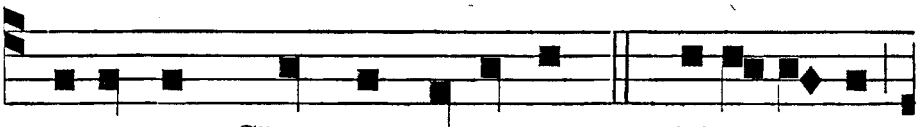

A - SCENDENS Christus in altum : * Alle-lu-ia,

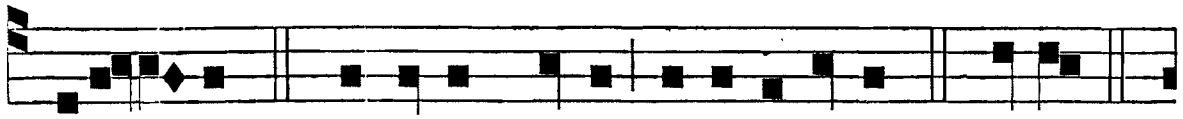

alle-lu-ia. ℣. Captivam duxit capti-vitatem. * Allel.

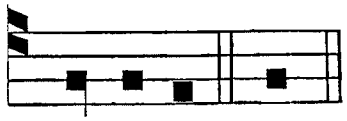

℣. A summo cœlo egréssio ejus, allelúia.
℟. Et occúrsus ejus usque ad summum ejus, allelúia.

Glori-a. Asc.

AD II. VESPERAS. *Psalmi de Dominica. p.* 79. *excepto ultimo*, Laudáte Dominum, omnes gentes, *p.* 77. *Ant. j. Laud. — Hym. et ℣. ut in j. Vesp.*

Ad Magnif.
Ant. t. 2.

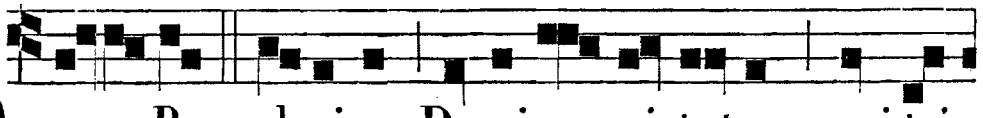

O - Rex glori-æ, Domine virtutum, qui tri-



umphator hodi-e super omnes cœlos ascendi - sti, ne

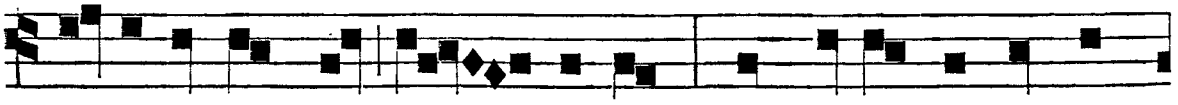

derelinquas nos or - phanos, sed mitte promissum

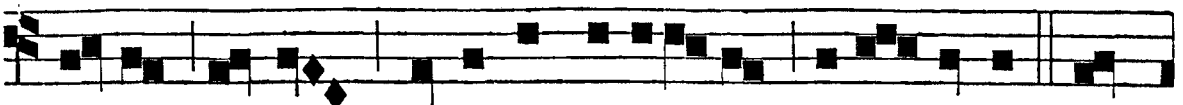

Pa-tris in nos, Spiritum verita-tis, alle- lu-ia. Ma-

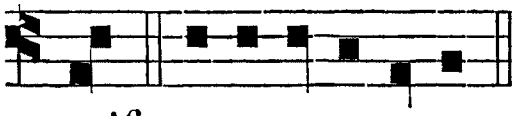

gnif. e u o u a e.

FERIA VI. INFRA OCT. ASCENSIONIS.

AD MATUTINUM.
Invit. t. 6.

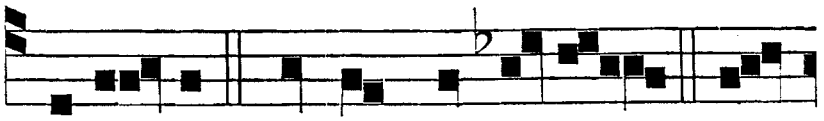

A - SCENDIT Christus in al-tum: * Al-

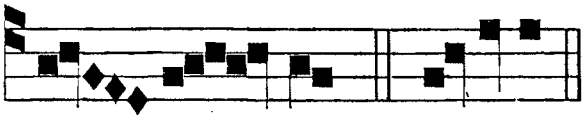

Hoc Invit. dic. etiam Sabbato, Fer. ij. iij. et iv, cum de Oct. agitur.

le - lu - ia. *Ps.* Venite. *p.* 17.

Hymn. Ætérne, *pag.* 146. — *Psalm.* 20. Dómine, in virtúte, *p.* 43.

Psalmus 29.

EXALTABO te, Dómine, quóniam suscepísti me; * nec delectásti inimícos meos super me.

Dómine Deus meus, clamávi ad te: * et sanásti me.

Dómine, eduxísti ab inférno ánimam meam: * salvásti me a descendéntibus in lacum.

Psállite Dómino sancti ejus: * et confitémini memóriæ sanctitátis ejus.

Quóniam ira in indignatióne ejus: * et vita in voluntáte ejus.

Ad vésperum demorábitur fletus: * et ad matutínum lætítia.

Ego autem dixi in abundántia mea: * Non movébor in ætérnum.

Dómine, in voluntáte tua: * præstitísti decóri meo virtútem.

Avertísti fáciem tuam a me: * et factus sum conturbátus.

Ad te, Dómine, clamábo: * et ad Deum meum deprecábor.

Quæ utílitas in sánguine meo: * dum descéndo in corruptiónem?

Numquid confitébitur ti-

bi pulvis, * aut annuntiábit veritátem tuam?

Audívit Dóminus, et misértus est mei : * Dóminus factus est adjútor meus.

Convertísti planctum meum in gáudium mihi : * conscidísti saccum meum, et circumdedísti me lætítia.

Ut cantet tibi glória mea, et non compúngar : * Dómine Deus meus, in ætérnum confitébor tibi.

Ps. 46. Omnes gentes, *ut in ij. Noct. de Communi Apostolorum.*

Sup. Psal. Ant. t. 4.

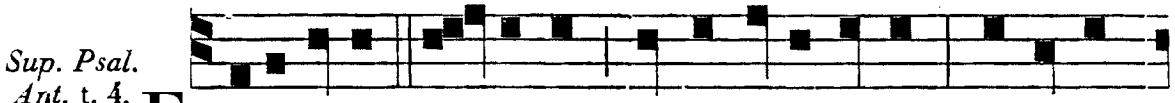

EXALTARE, Do-mine, in virtute tu-a; canta-bi-

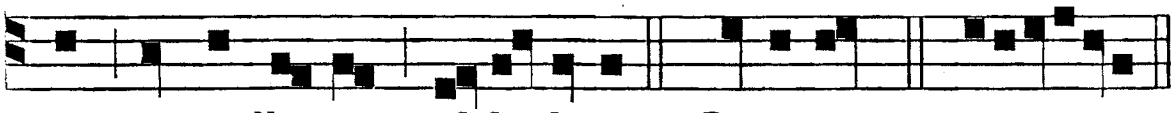

mus, et psalle-mus, al-le-luia. 20. Domine. *p.* 43. euouae.

℣. Ascéndit Deus in jubilatióne, allelúia. ℟. Et Dóminus in voce tubæ, allelúia.

℟. *j.* t. 3.

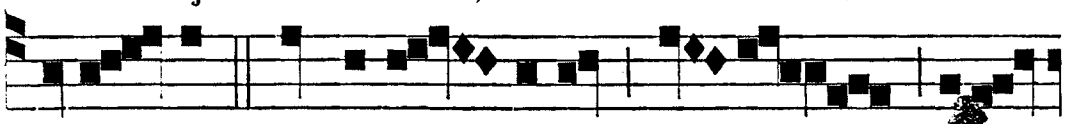

SI e-nim non ab-i - e-ro, Para-

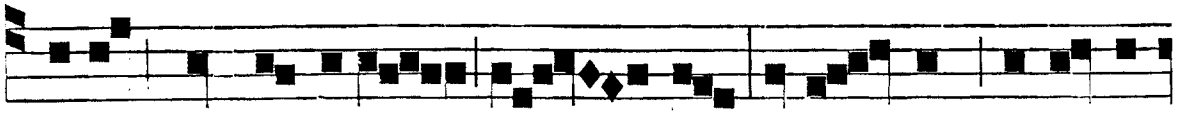

clitus non ve-niet ad vos: si au-tem ab-i - e-



ro, mittam e-um ad vos; cum autem ve -

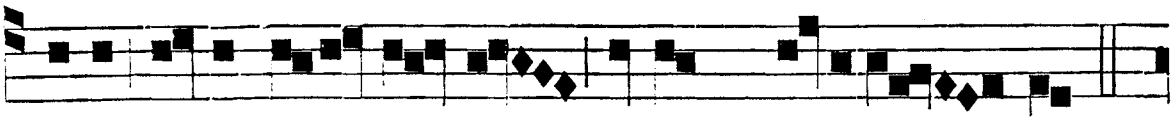

nerit il-le, doce-bit vos omnem veri-ta - tem.

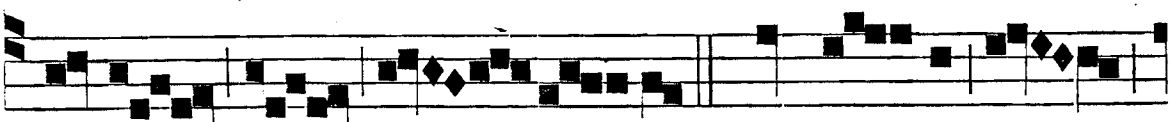

* Al-le - lu - ia. ℣. Non e - nim



loquetur a semeti-pso, sed quæcumque audi-et lo-que-

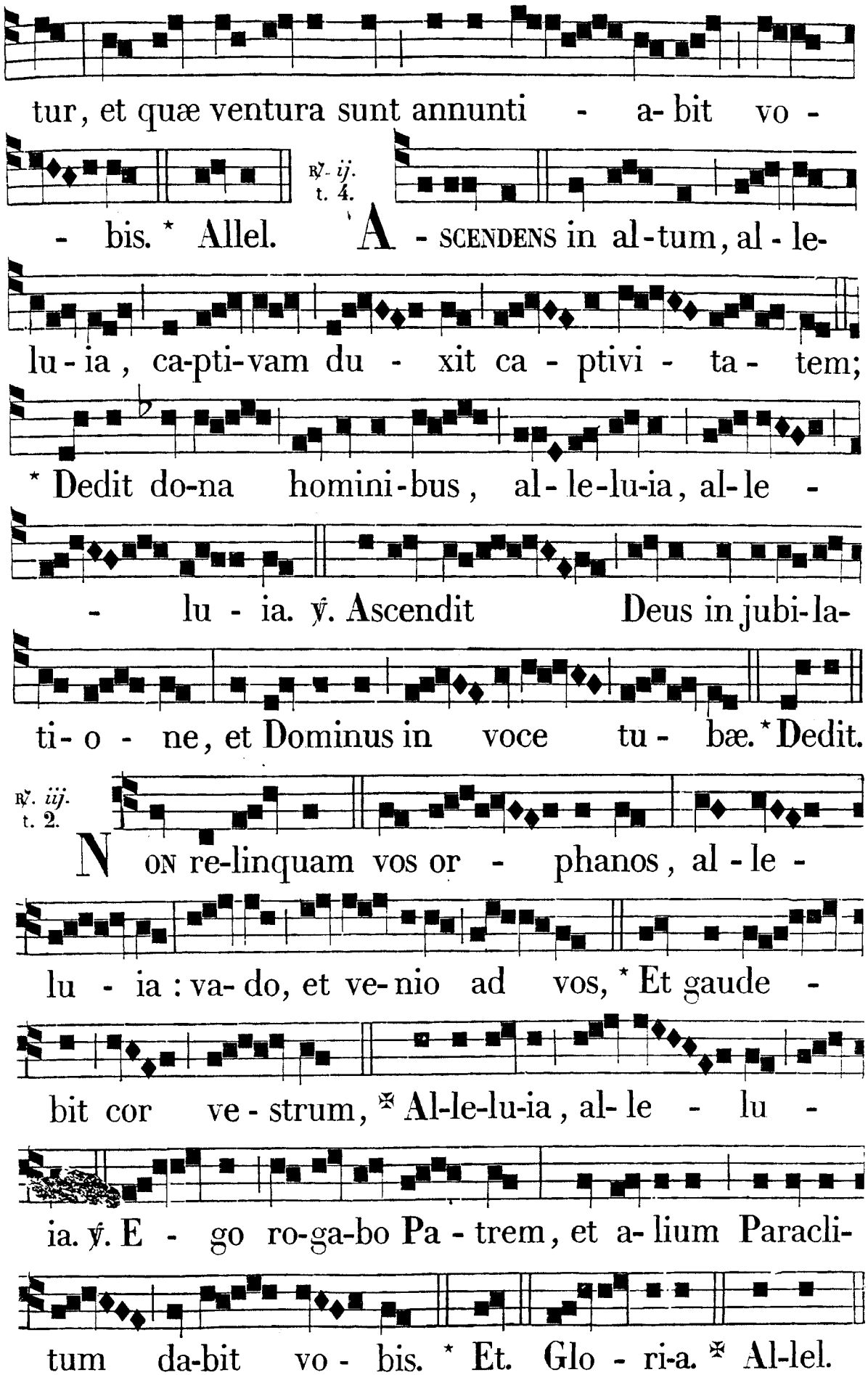
tur, et quæ ventura sunt annunti - a- bit vo -
℟. ij. t. 4.
- bis. * Allel. A - SCENDENS in al-tum, al - le-
lu - ia, ca-pti-vam du - xit ca - ptivi - ta - tem;
* Dedit do-na homini-bus, al - le-lu-ia, al-le -
- lu - ia. ℣. Ascendit Deus in jubi-la-
ti- o - ne, et Dominus in voce tu - bæ. * Dedit.
℟. iij. t. 2.
NON re-linquam vos or - phanos, al - le -
lu - ia : va- do, et ve- nio ad vos, * Et gaude -
bit cor ve - strum, ✠ Al-le-lu-ia, al- le - lu -
ia. ℣. E - go ro-ga-bo Pa - trem, et a- lium Paracli-
tum da-bit vo - bis. * Et. Glo - ri-a. ✠ Al-lel.

INFRA OCTAVAM.
Ad Bened., *vel ad Memoriam.*
Ant. t. 1.

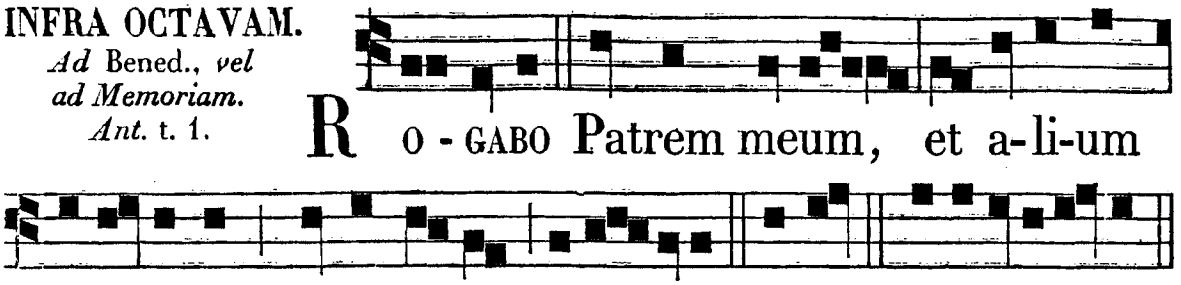

℣. A summo cœlo egréssio ejus, allel. ℟. Et occúrsus ejus usque ad summum ejus, allel.

Ad Magnif.
vel ad Mem.
Ant. t. 1.

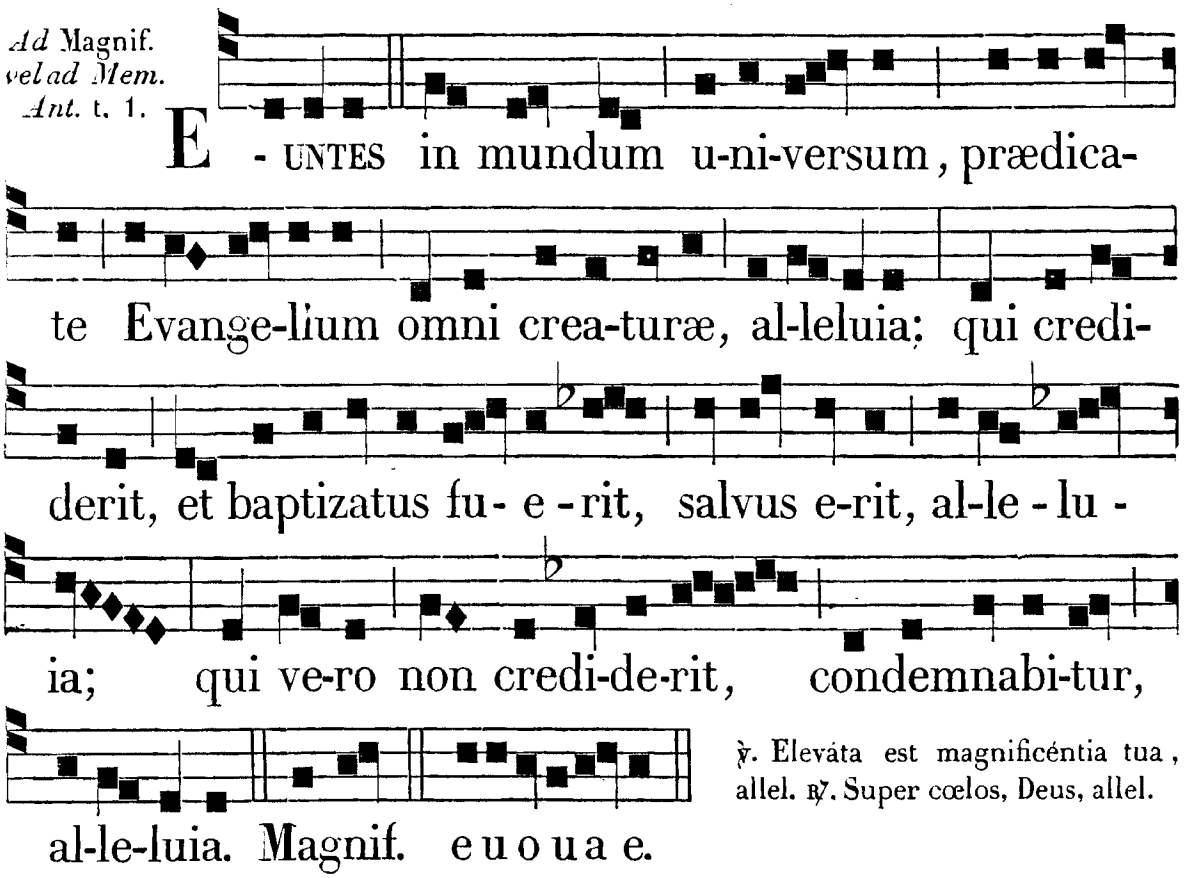

℣. Eleváta est magnificéntia tua, allel. ℟. Super cœlos, Deus, allel.

SABBATO INFRA OCT. ASCENSIONIS.

Psalmi 96. Dóminus regnávit, exult. — 98. Dóminus regnávit, irascántur, *ut in iij. Nocturno de Communi Apostolorum.*

Psalmus 102.

BENEDIC, ánima mea, Dómino : * et ómnia, quæ intra me sunt, nómini sancto ejus.

Bénedic, ánima mea, Dómino : * et noli oblivísci omnes retributiónes ejus.

Qui propitiátur ómnibus iniquitátibus tuis : * qui sanat omnes infirmitátes tuas.

Qui rédimit de intéritu vitam tuam : * qui corónat te in misericórdia, et miseratiónibus.

Qui replet in bonis desidérium tuum : * renovábitur ut áquilæ juvéntus tua.

Fáciens misericórdias Dóminus : * et judícium ómnibus injúriam patiéntibus.

Notas fecit vias suas Moysi : * fíliis Israel voluntátes suas.

Miserátor, et miséricors Dóminus : * longánimis, et multum miséricors.

Non in perpétuum irascétur : * neque in ætérnum comminábitur.

Non secúndum peccáta nostra fecit nobis : * neque secúndum iniquitátes nostras retríbuit nobis.

Quóniam secúndum altitúdinem cœli a terra, * corroborávit misericórdiam suam super timéntes se.

Quantum distat Ortus ab Occidénte, * longe fecit a nobis iniquitátes nostras.

Quómodo miserétur pater filiórum, ¿ misértus est Dóminus timéntibus se : * quóniam ipse cognóvit figméntum nostrum.

Recordátus est, quóniam pulvis sumus : * homo sicut fœnum dies ejus, tanquam flos agri sic efflorébit.

Quóniam spíritus pertransíbit in illo, et non subsístet : * et non cognóscet ámplius locum suum.

Misericórdia autem Dómini ab ætérno, * et usque in ætérnum super timéntes eum.

Et justítia illíus in fílios filiórum, * his, qui servant testaméntum ejus.

Et mémores sunt mandatórum ipsíus, * ad faciéndum ea.

Dóminus in cœlo parávit sedem suam : * et regnum ipsíus ómnibus dominábitur.

Benedícite Dómino, omnes Angeli ejus, * poténtes virtúte, faciéntes verbum illíus, ad audiéndam vocem sermónum ejus.

Benedícite Dómino, omnes virtútes ejus : * minístri ejus, qui fácitis voluntátem ejus.

Benedícite Dómino, ómnia ópera ejus : * in omni loco dominatiónis ejus, bénedic, ánima mea, Dómino.

Super Psalm. Ant. t. 6.

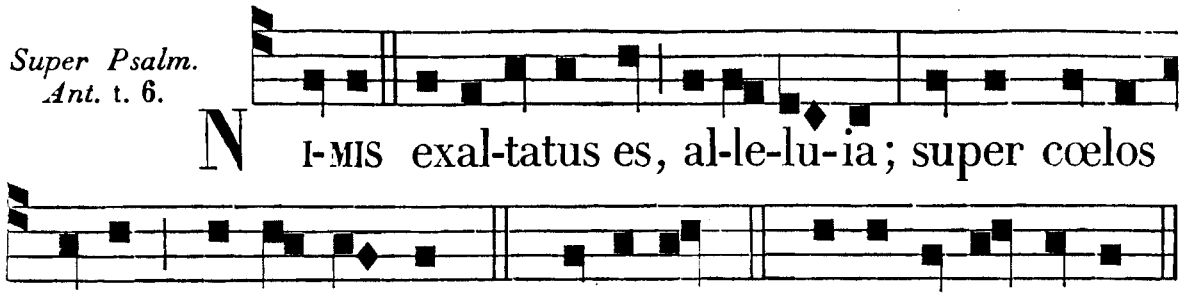

℣. Ascéndens Christus in altum, allelúia. ℟. Captívam duxit captivitátem, allelúia.

℟. *j.* t. 7.

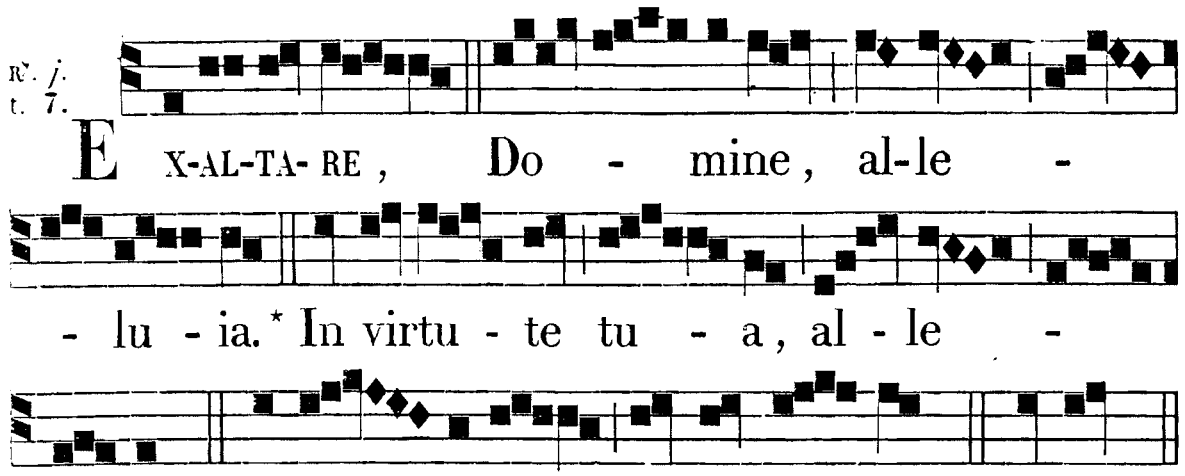

℟. *ij.* t. 2.

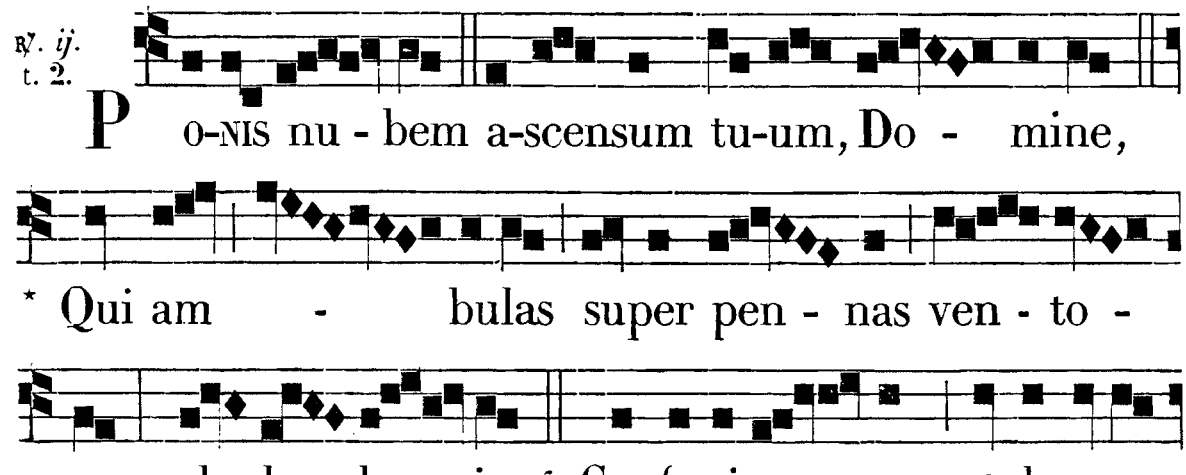

℟. *iij.* t. 3.

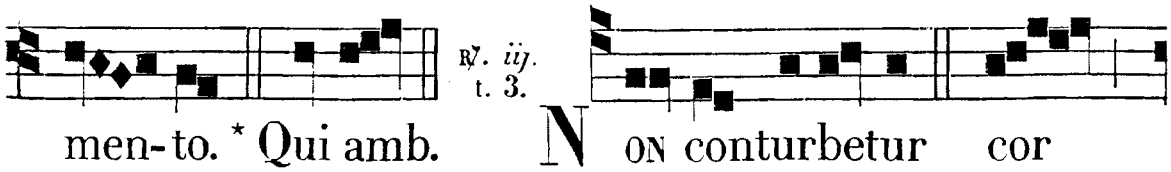

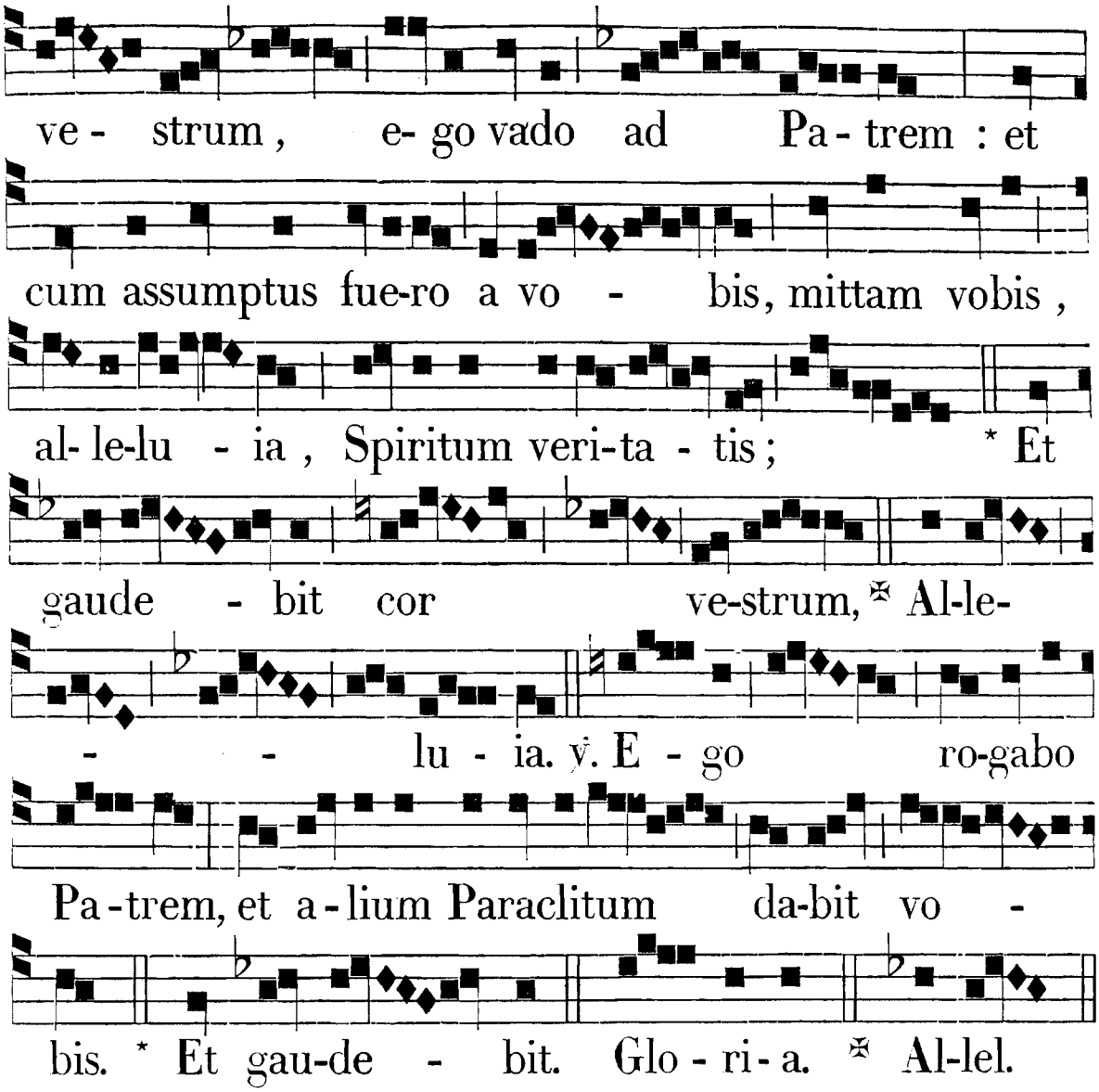

DOM. INFRA OCT. ASCENSIONIS.

Omnia ut in die, p. 145. *et seq præter Ant. ad* Bened. *et* Magnif.

Ad Mem. Dom. in Laud. Ant. t. 8.

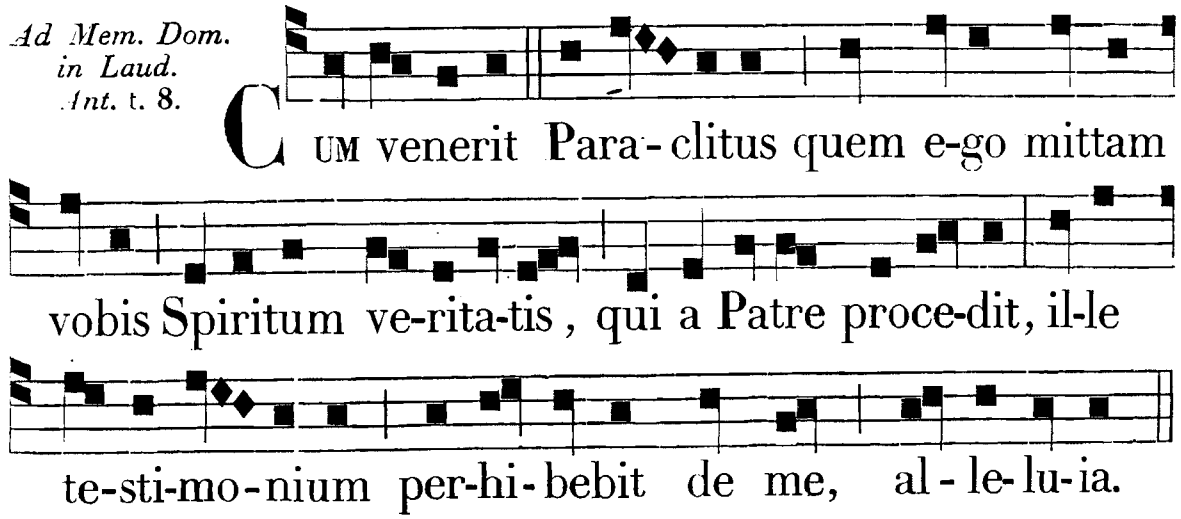

℣. Ascéndit Deus in jubilatióne, allel. ℟. Et Dóminus in voce tubæ, allelúia.

Ad Mem. Dom. in Vesperis. Ant. t. 8.

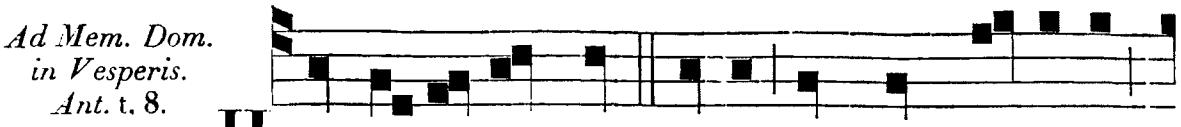

HÆC lo-cu-tus sum vobis ut, cum ve-nerit



ho- ra e - orum, remi-ni-sca-mini quia e-go dixi vo-



℣. Ascéndens Christus in altum, allelúia.
℟. Captivam duxit captivitátem, allelúia.

bis, alle - lu-ia.

FERIA II. *Psalmi, Ant.* Dóminus, (2ª *Noct.*) ℣. *et tria* ℟℟. *dic. ut in die Festi. p.* 146. *et seq.*

FERIA III. *Super Ps. Ant.* t. 8.



EXALTABO te, Domine, quoniam suscepisti me,

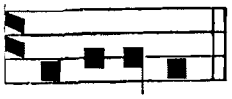

Psalmi, ℣. *et tria* ℟℟. *ut in Feria VI. præced. p.* 155. *et seq.*

al-leluia.

FERIA IV. *Super Ps. Ant.* t. 6.

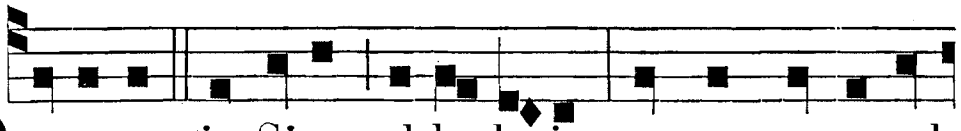

DOMINUS in Sion, al-le- lu-ia, magnus et excel-

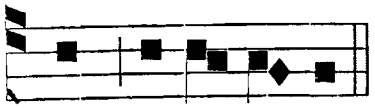

Psalmi, ℣. *et tria* ℟℟. *ut in Sabbato præced. p.* 158. *et seq.*

sus, al-le- lu-ia.

FERIA V. IN OCT. ASCENSIONIS, *Omnia ut in die, p.* 145. *et seq.*

FERIA VI. *Invit. p.* 54. *Super Ps. Ant.* t. 1. *b.*

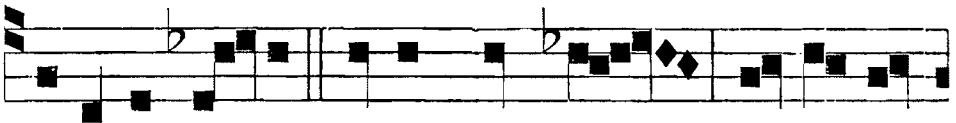

REGNABIT De-us super gen - tes, De-us se-

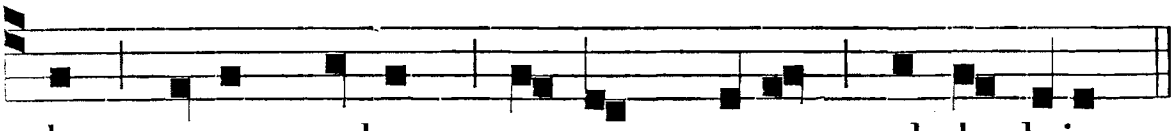

det super sedem sanctam suam, al - le - luia.

Psalmi, ℣. *et tria* ℟℟. *ut in Fer. VI. præced. p.* 155. *et seq. Ad* Bened. Cum. *p.* 161.

IN VIG. PENT.
Invit. p. 54.
Super Psalm. Ant. t. 6.

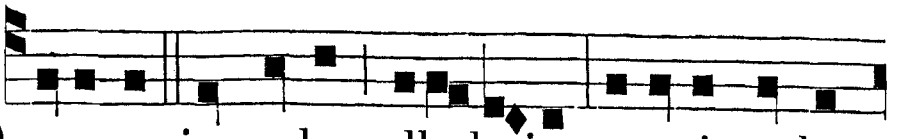

DOMINUS in cœlo, alle-lu-ia, paravit sedem



Psalmi, ℣. *et tria* ℟℣. *ut in Sabb. præced. p.* 158. *et seq.*

suam, al-le- lu-ia.

Ad Bened.
Ant. t. 3.

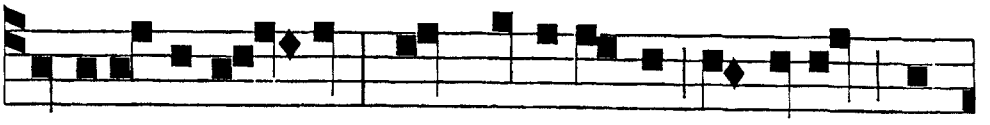

SI dili- gi-tis me, mandata mea servate, al-

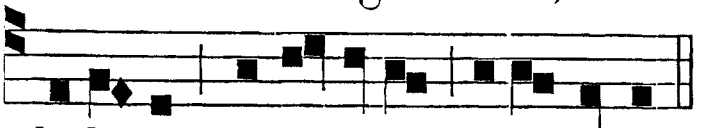

le-lu-ia, al-le-lu-ia, al-le-lu-ia.

IN FESTO PENTECOSTES.

AD I. VESPERAS. *Ps.* Lauda, ánima, *cum duobus sequentibus, pag.* 77.

Super Ps. Ant. t. 8.

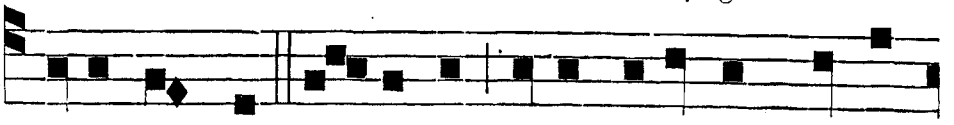

VENI, sancte Spi-ri-tus, reple tuorum corda



fi-delium, et tui a-moris in e- is i-gnem ac-cende: qui

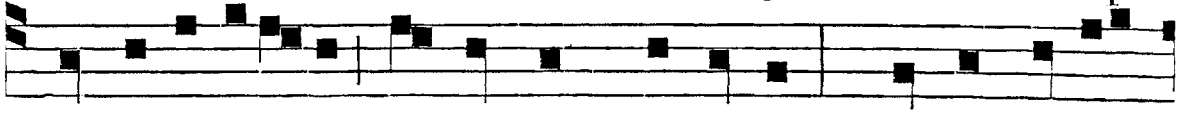

per diversitatem linguarum multarum, Gentes in uni-

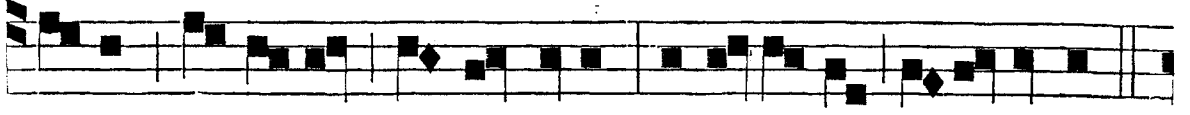

ta-te Fi-de-i congregasti, al-le-lu-ia, al-le-lu-ia.

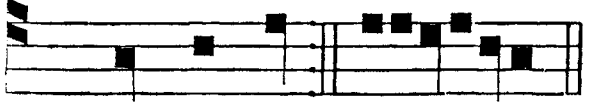

℟. *ij.* Repléti sunt, *pag.* 172.

145. Lau-da an. euouae.

Sequens tonus cantatur ad omnes Horas, præterquam ad Tertiam et Completorium per totam Octavam.

Hymnus. t. 7.

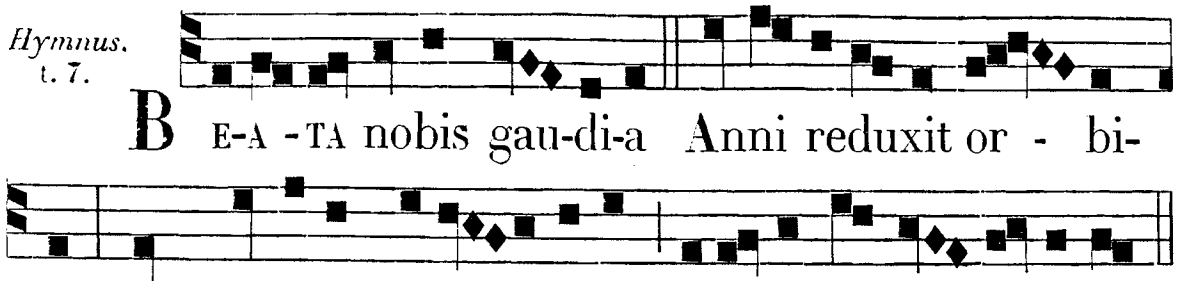

Ignis vibránte lúmine
Linguæ figúram détulit,
Verbis ut essent próflui,
Et charitáte férvidi.
Linguis loquúntur ómnium,
Turbæ pavent Gentílium,
Musto madére députant
Quos Spíritus repléverat.
Patráta sunt hæc mystice,
Paschæ perácto témpore,
Sacro diérum número
Quo lege fit remíssio.

Te nunc, Deus piíssime,
Vultu precámur cérnuo,
Illápsa nobis cœlitus
Largíre dona Spíritus.
Dudum sacráta péctora
Tua replésti grátia,
Dimítte nunc peccámina,
Et da quiéta témpora.
Sit laus Patri cum Fílio,
Sancto simul Paráclito,
Nobísque mittat Fílius
Charísma sancti Spíritus.
Amen.

Duæ ult. strophæ dicuntur in fine omn. Hym. per totam Oct. excepto Veni, Creátor.

℣. Repléti sunt omnes Spiritu sancto, allelúia. ℟. Et cœpérunt loqui, allelúia.

Ad Magnif. *Ant.* t. 1.

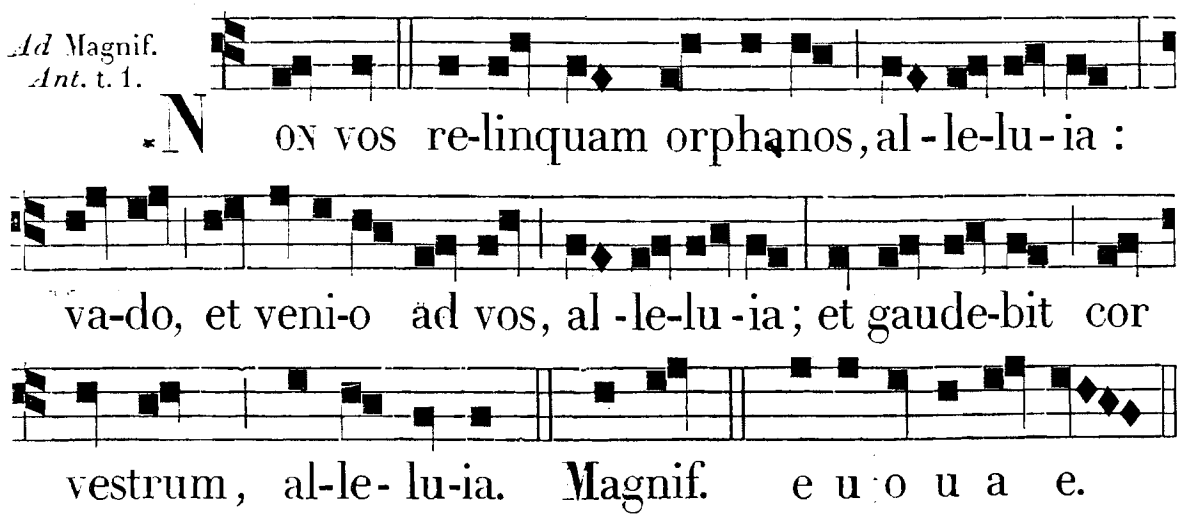

AD COMPLETORIUM. *Omittitur Ps.* Qui hábitat, et *dicitur Ant. ad* Nunc dimittis, *propria per tot. Octavam.*

AD MATUTINUM.
Invit. t. 5.

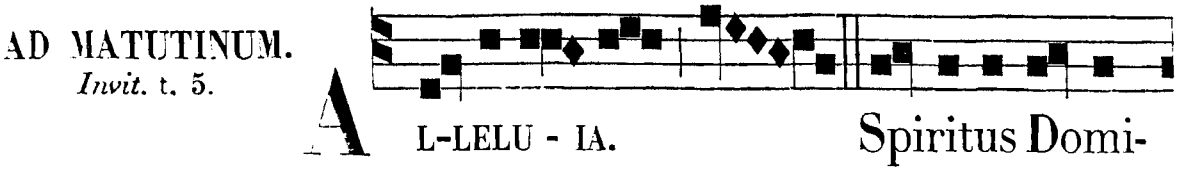

A L-LELU - IA. Spiritus Domi-

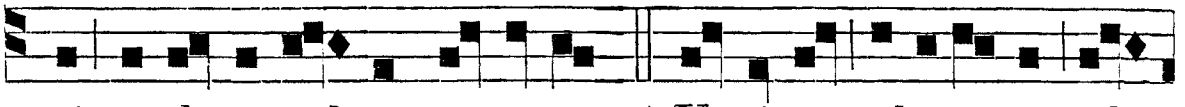

ni replevit orbem terrarum:* Veni-te, ad-oremus, al-

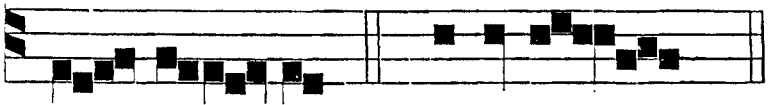

le - lu - ia. *Ps* Veni-te. *p.* 13.

Hymnus.
t. 7.

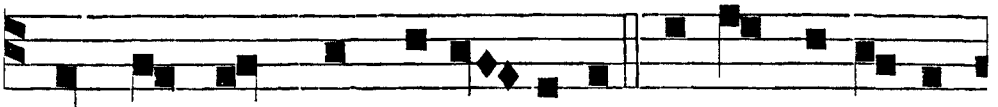

JAM Christus astra ascen-derat, Regressus unde ·



ve - nerat, Promissum Patris mu - nere Sanctum

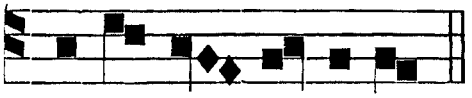

da-tu-rus Spiri-tum.

Solémnis urgébat dies,
Quo mystico septémplici
Orbis volútus sépties,
Signat beáta témpora.
Dum hora cunctis tértia
Repénte mundus íntonat,
Orántibus Apóstolis
Deum venísse núntiat.
De Patris ergo lúmine
Decórus ignis missus est,
Qui fida Christi péctora
Calóre verbi cómpleat.
Dudum...
Sit laus.... *ut supra.*

IN NOCT.
Ant. j. t. 8.

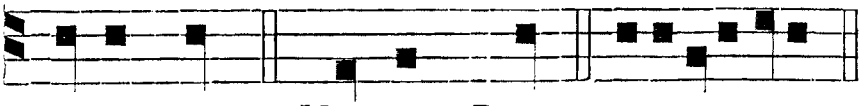

FACTUS est. 47. Magnus Dom. e u o u a e.

Psalmus 47.

MAGNUS Dóminus, et laudábilis nimis: * in civitáte Dei nostri, in monte sancto ejus.

Fundátur exultatióne univérsæ terræ mons Sion: * látera Aquilónis, cívitas Regis magni.
Deus in dómibus ejus

cognoscétur, * cum suscípiet eam.

Quóniam ecce reges terræ congregáti sunt : * convenérunt in unum.

Ipsi vidéntes sic admiráti sunt, conturbáti sunt, commóti sunt : * tremor apprehéndit eos.

Ibi dolóres ut parturiéntis : * in spíritu veheménti cónteres naves Tharsis.

Sicut audívimus, sic vídimus in civitáte Dómini virtútum, ¿ in civitáte Dei nostri : * Deus fundávit eam in ætérnum.

Suscépimus Deus misericórdiam tuam, * in médio templi tui.

Secúndum nomen tuum Deus, sic et laus tua in fines terræ : * justítia plena est déxtera tua.

Lætétur mons Sion, et exúltent fíliæ Judæ, * propter judícia tua, Dómine.

Circúmdate Sion, et complectímini eam : * narráte in túrribus ejus.

Pónite corda vestra in virtúte ejus : * et distribúite domos ejus, ut enarrétis in progénie áltera.

Quóniam hic est Deus, Deus noster in ætérnum, et in sæculum sæculi : * ipse reget nos in sæcula.

Ant. j.

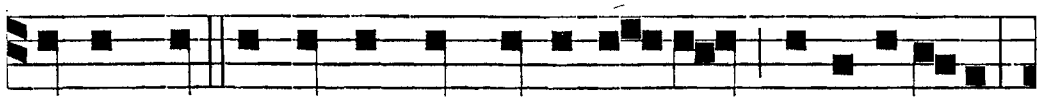

FACTUS est repente de cœlo so - nus advenientis

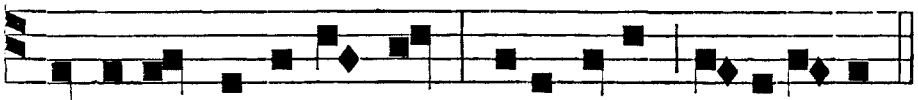

Ant. ij. t. 8.



Spiritus vehementis, alle-luia, al-lelu-ia. CON-

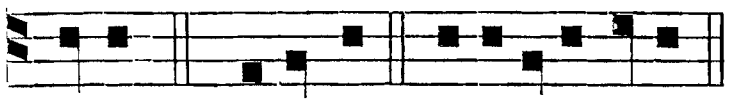

FIRMA. 67. Exurgat. e u o u a e.

Psalmus 67.

EXURGAT Deus, et dissipéntur inimíci ejus : * et fúgiant, qui odérunt eum, a fácie ejus.

Sicut déficit fumus, defíciant : * sicut fluit cera a fácie ignis, sic péreant peccatóres a fácie Dei.

Et justi epuléntur, et exúltent in conspéctu Dei : * et delecténtur in lætítia.

Cantáte Deo, psalmum dícite nómini ejus : * iter fácite ei, qui ascéndit super occásum, Dóminus nomen illi.

Exultáte in conspéctu ejus : * turbabúntur a fácie ejus, patris orphanórum, et júdicis viduárum.

Deus in loco sancto suo: * Deus, qui inhabitáre facit unius moris in domo.

Qui edúcit vinctos in fortitúdine : * simíliter eos, qui exásperant, qui hábitant in sepúlchris.

Deus, cum egrederéris in conspéctu pópuli tui : * cum pertransíres in desérto;

Terra mota est, étenim cœli distillavérunt a fácie Dei Sínai, * a fácie Dei Israel.

Plúviam voluntáriam segregábis Deus hæreditáti tuæ : * et infirmáta est, tu vero perfecísti eam.

Animália tua habitábunt in ea : * parásti in dulcédine tua páuperi Deus.

Dóminus dabit verbum evangelizántibus, * virtúte multa.

Rex virtútum dilécti dilécti : * et speciéi domus divídere spólia.

Si dormiátis inter médios cleros, pennæ colúmbæ deargentátæ, * et posterióra dorsi ejus in pallóre auri.

Dum discérnit cœléstis reges super eam, nive dealbabúntur in Selmon : * mons Dei, mons pinguis.

Mons coagulátus, mons pinguis : * ut quid suspicámini montes coagulátos ?

Mons, in quo beneplácitum est Deo habitáre in eo : * étenim Dóminus habitábit in finem.

Currus Dei decem míllibus múltiplex, míllia lætántium : * Dóminus in eis in Sina in sancto.

Ascendísti in altum, ¿ cepísti captivitátem : * accepísti dona in homínibus.

Etenim non credéntes : * inhabitáre Dóminum Deum.

Benedíctus Dóminus die quotídie : * prósperum iter fáciet nobis Deus salutárium nostrórum.

Deus noster, Deus salvos faciéndi : * et Dómini Dómini éxitus mortis.

Verúmtamen Deus con-

fríget cápita inimicórum suórum : * vérticem capílli perambulántium in delíctis suis.

Dixit Dóminus : Ex Basan convértam, * convértam in profúndum maris.

Ut intingátur pes tuus in sánguine : * lingua canum tuórum ex inimícis ab ipso.

Vidérunt ingréssus tuos Deus : * ingréssus Dei mei, Regis mei, qui est in sancto.

Prævenérunt príncipes conjúncti psalléntibus : * in médio juvenculárum tympanistriárum.

In Ecclésiis benedícite Deo Dómino, * de fóntibus Israel.

Ibi Bénjamin adolescéntulus, * in mentis excéssu.

Príncipes Juda, duces eórum : * príncipes Zábulon, príncipes Néphthali.

Manda Deus virtúti tuæ : * confírma hoc Deus, quod operátus es in nobis.

A templo tuo in Jerúsalem : * tibi ófferent reges múnera.

Increpa feras arúndinis; ¿ congregátio taurórum in vaccis populórum : * ut exclúdant eos, qui probáti sunt argénto.

Díssipa gentes, quæ bella volunt; ¿ vénient legáti ex Ægypto : * Æthiópia prævéniet manus ejus Deo.

Regna terræ, cantáte Deo : * psállite Dómino.

Psállite Deo, qui ascéndit súper cœlum cœli, * ad Oriéntem.

Ecce dabit voci suæ vocem virtútis; ¿ date glóriam Deo super Israel : * magnificéntia ejus, et virtus ejus in núbibus.

Mirábilis Deus in sanctis suis, ¿ Deus Israel, ipse dabit virtútem, et fortitúdinem plebi suæ, * benedíctus Deus.

Ant. ij.

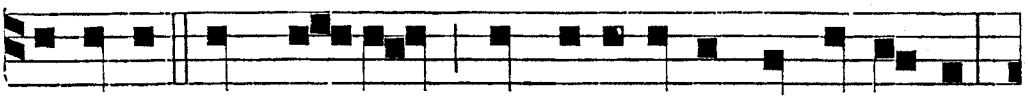

CONFIRMA hoc, De-us, quod operatus es in no-bis

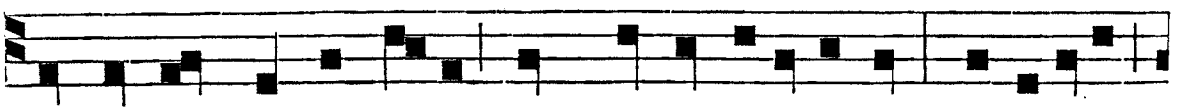

a templo sancto tu- o quod est in Jerusalem, al-leluia,

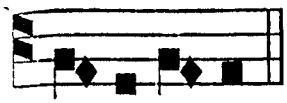

Ant. iij. t. 8.

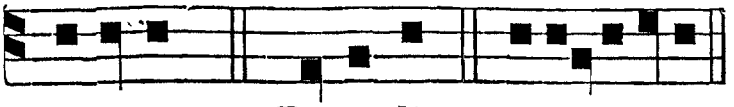

al-le-lu-ia. E - MITTE. 103. Benedic. euouae.

Psalmus 103.

BENEDIC, ánima mea, Dómino : * Dómine Deus meus, magnificátus es veheménter.

Confessiónem, et decórem induísti, * amíctus lúmine sicut vestiménto.

Exténdens cœlum sicut pellem : * qui tegis aquis superióra ejus.

Qui ponis nubem ascénsum tuum : * qui ámbulas super pennas ventórum.

Qui facis Angelos tuos spíritus, * et minístros tuos ignem uréntem.

Qui fundásti terram super stabilitátem suam : * non inclinábitur in sæculum sæculi.

Abyssus sicut vestiméntum, amíctus ejus : * super montes stabunt aquæ.

Ab increpatióne tua fúgient : * a voce tonítrui tui formidábunt.

Ascéndunt montes, et descéndunt campi : * in locum, quem fundásti eis.

Términum posuísti, quem non transgrediéntur : * neque converténtur operíre terram.

Qui emíttis fontes in convállibus : * inter médium móntium pertransíbunt aquæ.

Potábunt omnes béstiæ agri : * expectábunt ónagri in siti sua.

Super ea vólucres cœli habitábunt : * de médio petrárum dabunt voces.

Rigans montes de superióribus suis : * de fructu óperum tuórum satiábitur terra.

Prodúcens fœnum juméntis : * et herbam servitúti hóminum.

Ut edúcas panem de terra : * et vinum lætíficet cor hóminis.

Ut exhílaret fáciem in óleo : * et panis cor hóminis confírmet.

Saturabúntur ligna campi, ¿ et cedri Líbani, quas plantávit : * illic pásseres nidificábunt.

Heródii domus dux est

eórum : ¿ montes excélsi cervis, * petra refúgium herináciis.

Fecit lunam in témpora : * sol cognóvit occásum suum.

Posuísti ténebras, et facta est nox : * in ipsa pertransíbunt omnes béstiæ sylvæ.

Cátuli leónum rugiéntes, ut rápiant : * et quærant a Deo escam sibi.

Ortus est sol, et congregáti sunt : * et in cubílibus suis collocabúntur.

Exíbit homo ad opus suum : * et ad operatiónem suam usque ad vésperum.

Quam magnificáta sunt ópera tua, Dómine! ¿ Omnia in sapiéntia fecísti, * impléta est terra possessióne tua.

Hoc mare magnum, et spatiósum mánibus : * illic reptília, quorum non est número.

Animália pusílla cum magnis : * illic naves pertransíbunt.

Draco iste, quem formásti ad illudéndum ei : * ómnia a te expéctant, ut des illis escam in témpore.

Dante te illis, cólligent : * aperiénte te manum tuam, ómnia implebúntur bonitáte.

Averténte autem te fáciem, turbabúntur : ¿ áufer es spíritum eórum, et defícient, * et in púlverem suum reverténtur.

Emíttes spíritum tuum, et creabúntur : * et renovábis fáciem terræ.

Sit glória Dómini in sæculum : * lætábitur Dóminus in opéribus suis.

Qui réspicit terram, et facit eam trémere : * qui tangit montes, et fúmigant.

Cantábo Dómino in vita mea : * psallam Deo meo quámdiu sum.

Jucúndum sit ei elóquium meum : * ego vero delectábor in Dómino.

Deficiant peccatóres a terra, ¿ et iníqui, ita ut non sint : * bénedic, ánima mea, Dómino.

Ant. iij.

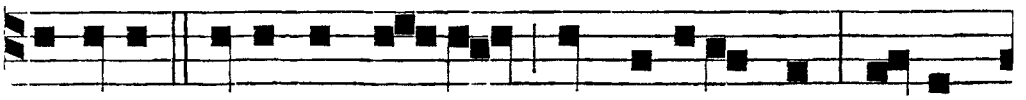

E - MITTE Spiritum tu-um, et creabuntur, et re-

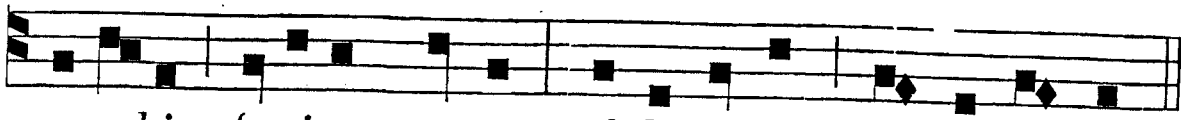

novabis fa-ciem terræ, al-le-lu-ia, al - le-lu - ia.

℣. Repléti sunt omnes Spíritu sancto, allelúia. ℟. Et cœpérunt loqui, allelúia.

℟. *j.* t. 3.

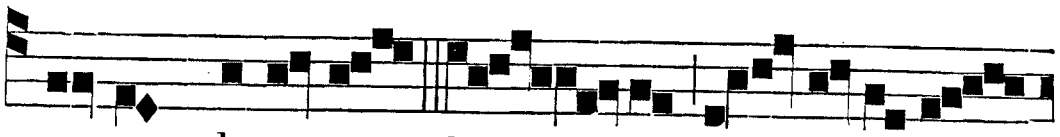

DUM complerentur di - es Pen- te-co-stes,

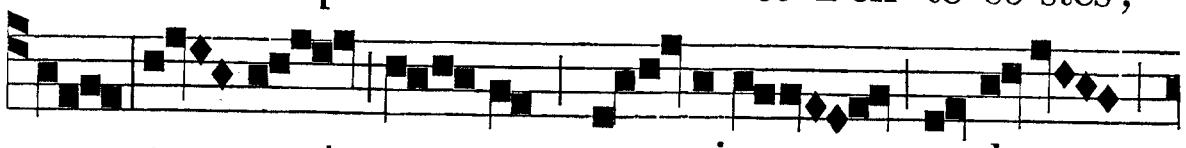

e - rant o - mnes pa - ri-ter se-den -

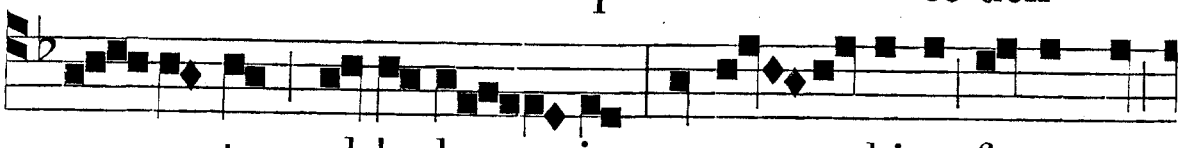

- tes, al-le-lu - ia : et su - bi-to factus est

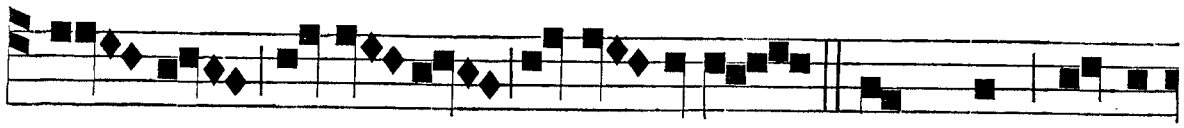

so - nus de cœ-lo, al-le - lu-ia : * Tamquam spiri-

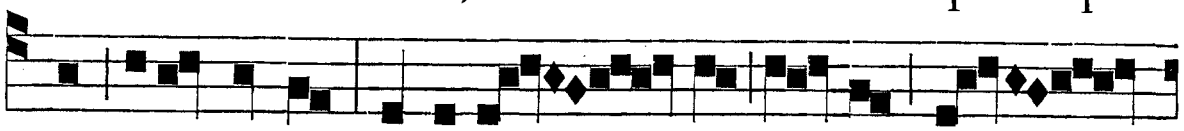

tus vehementis; et reple - vit to - tam do -



mum, al-le - lu - ia, al-le - lu -

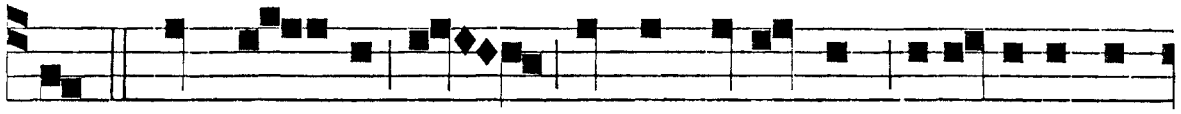

ia. ℣. Dum er - go essent in u-num discipuli con-

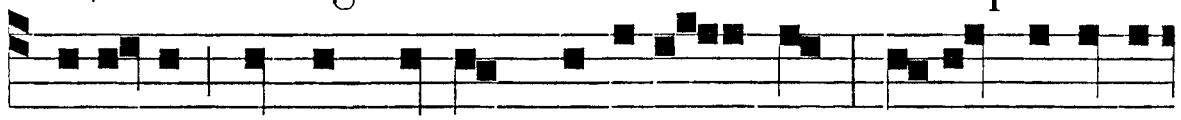

grega-ti propter metum Judæo - rum, sonus repente



de cœlo venit su-per e - os. * Tamquam.

℟. *ij.* t. 2.

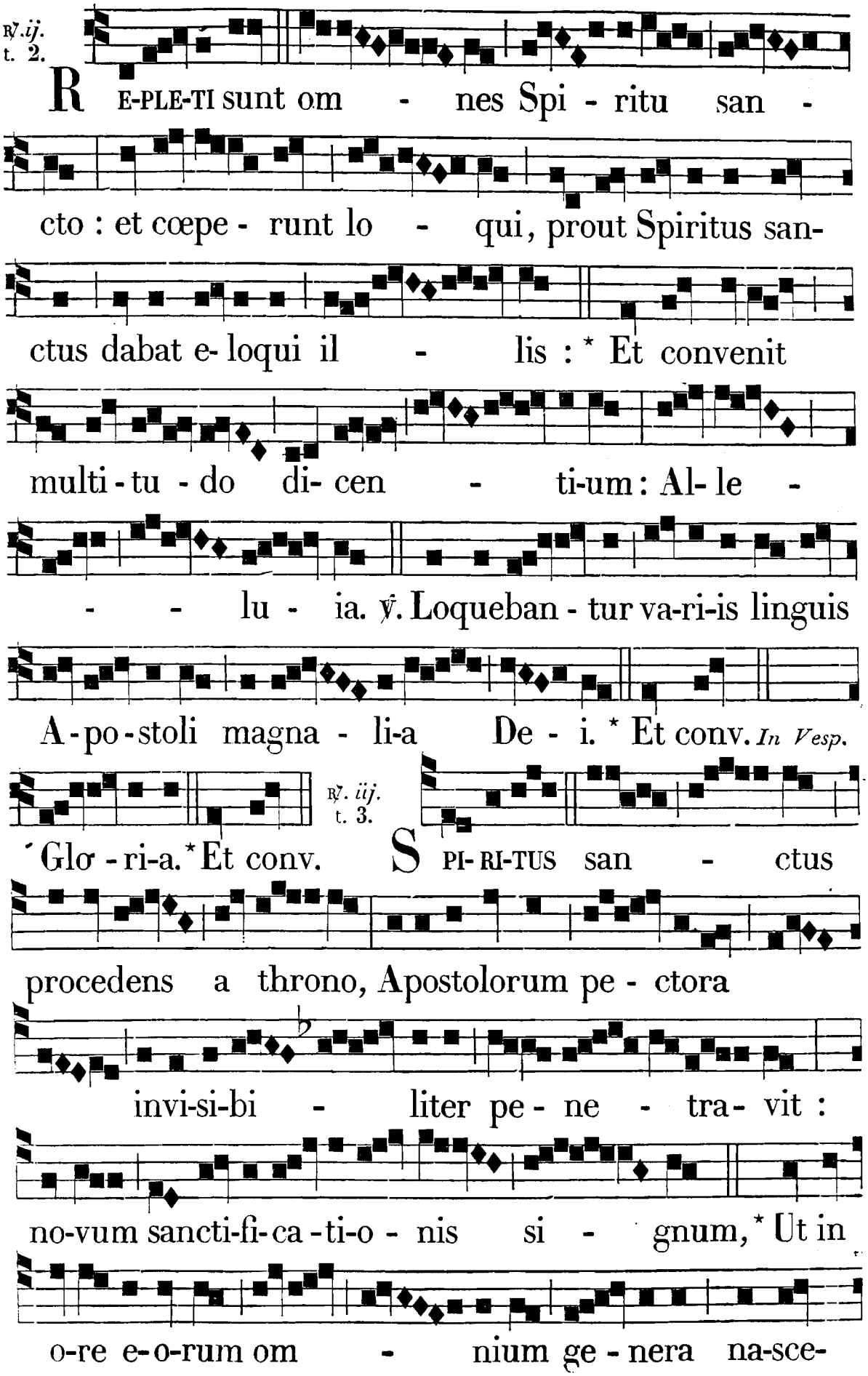
RE-PLE-TI sunt om - nes Spi - ritu san -
cto : et cœpe - runt lo - qui, prout Spiritus san-
ctus dabat e- loqui il - lis : * Et convenit
multi - tu - do di- cen - ti-um : Al- le -
- - lu - ia. ℣. Loqueban - tur va-ri-is linguis
A - po - stoli magna - li-a De - i. * Et conv. *In Vesp.*
℟. *iij.* t. 3.
´Glo - ri-a. * Et conv. SPI- RI-TUS san - ctus
procedens a throno, Apostolorum pe - ctora
invi-si-bi - liter pe - ne - tra- vit :
no-vum sancti-fi-ca - ti-o - nis si - gnum, * Ut in
o-re e-o-rum om - nium ge - nera na-sce-

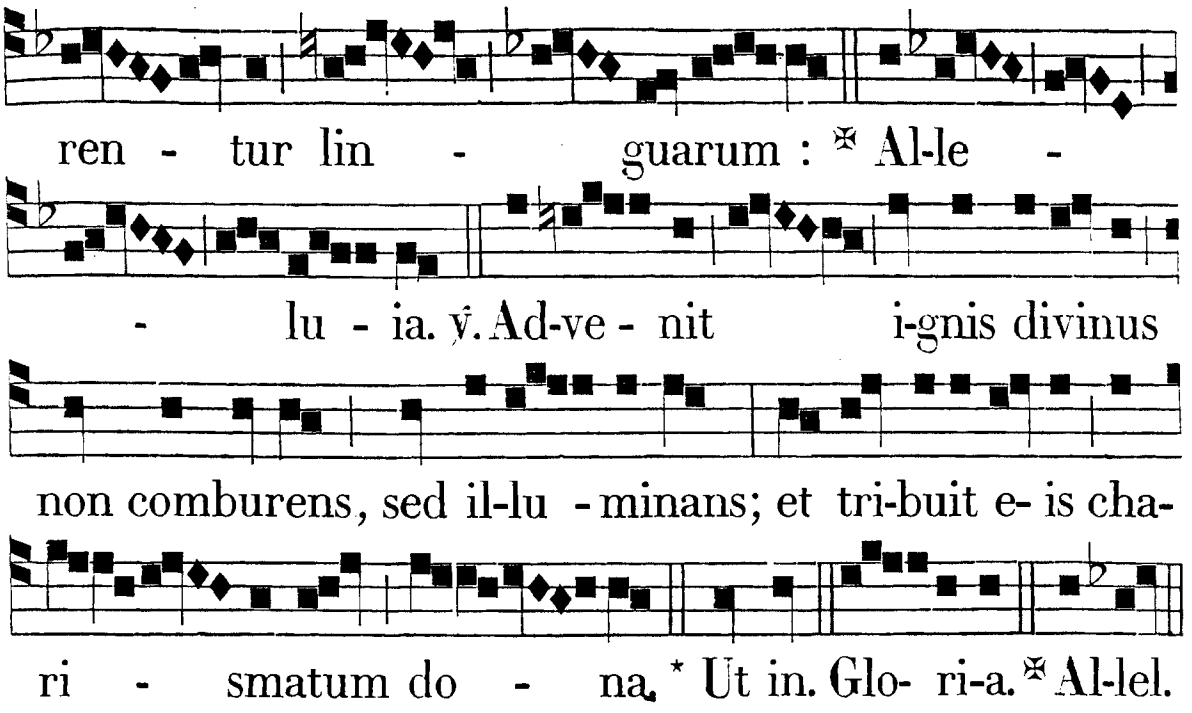

Ante Laud. ℣. Emítte Spíritum tuum, et creabúntur, allelúia. ℟. Et renovábis fáciem terræ, allelúia.

IN LAUDIBUS ET AD HORAS. *Ant. j.* t. 3.

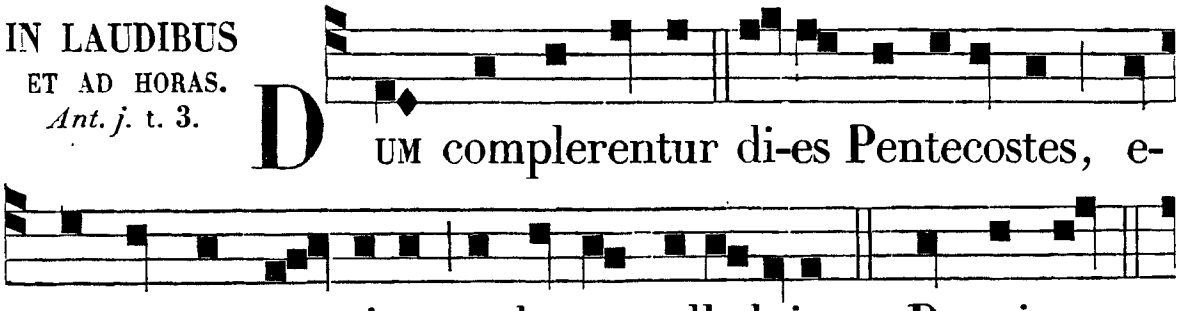

Ant. j. t. 8.

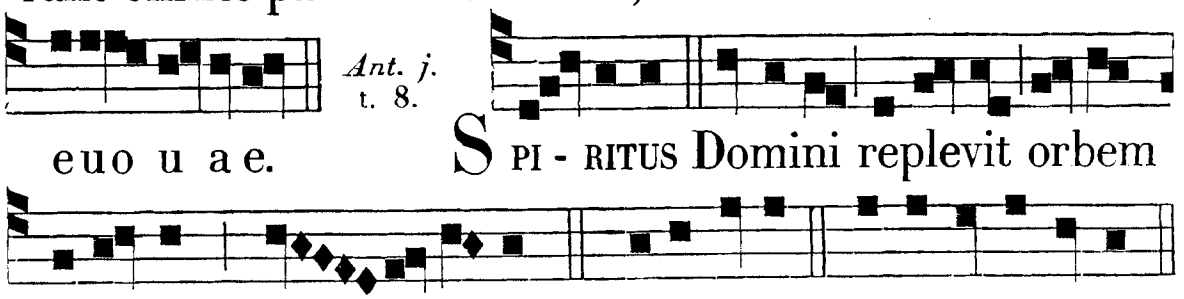

Ant. iij. t. 8.

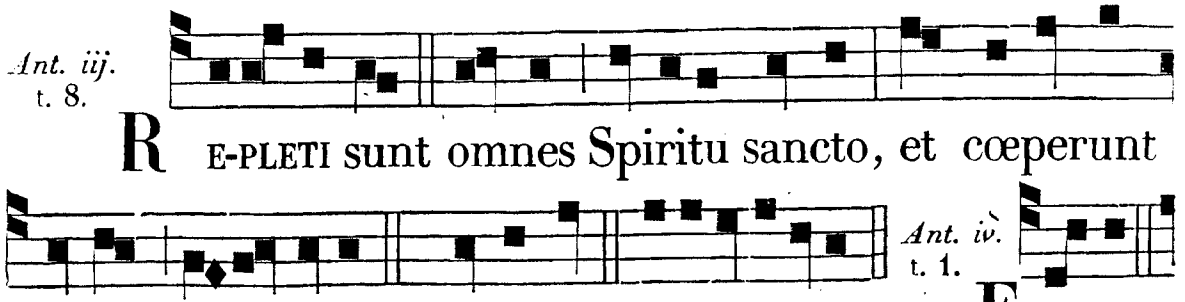

Ant. iv. t. 1.

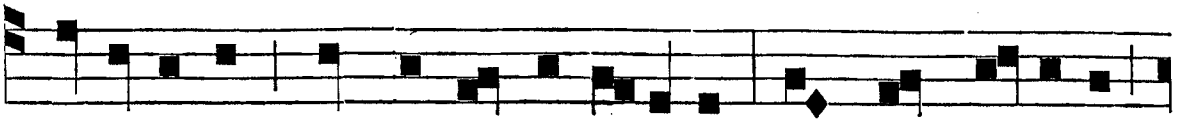

et omni-a quæ moventur in aquis, hymnum di-ci-te

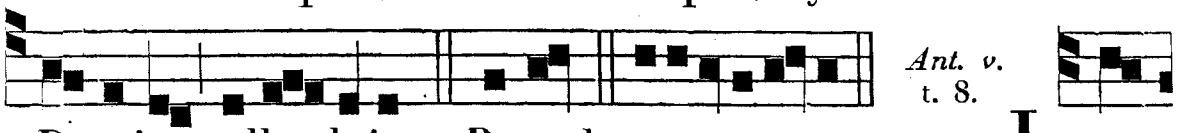

Domino, alle-luia. *c.* Bened. e u o u a e. L o-

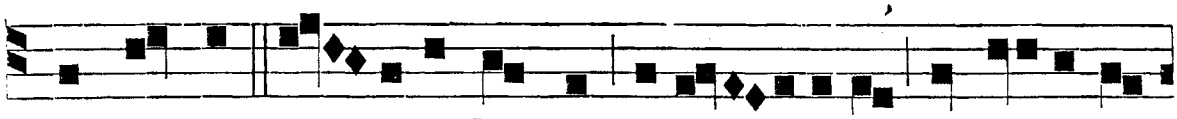

QUE-BANTUR va - ri-is linguis Apo - stoli magnali-a

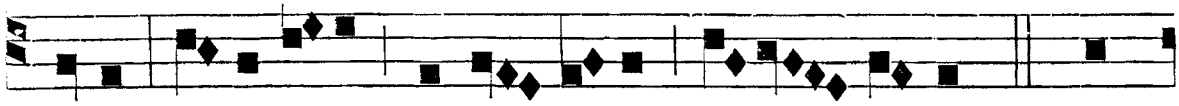

De-i , al-le-lu-ia , al-le - lu-ia , al-le - lu- ia. *Ps.* Lau-

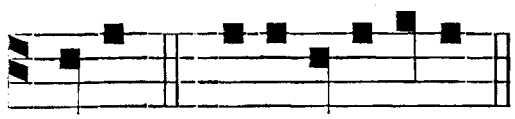

da-te. e u o u a e.



I M-PLETA gaudent vi-scera Afflata sancto Spi -

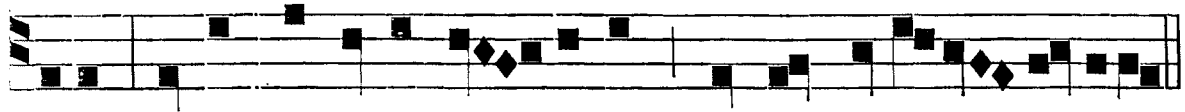

ritu, Voces diversas in - tonant, Fantur Dei ma-gnalia.

Ex omni gente cógniti,
Græcis, Latínis, Bárbaris,
Cunctísque admirántibus,
Linguis loquúntur ómnium.
Judæa tunc incrédula,
Vesána torvo spíritu,
Ructáre musti crápulam
Alúmnos Christi cóncrepat.
Sed signis, et virtútibus
Occúrrit et docet Petrus
Falsa profári pérfidos,
Joélis testimónio.
Dudum.....
Sit laus..... *ut supra.*

℣. Spíritus Paráclitus, allelúia. ℟. Docébit vos ómnia, allelúia.

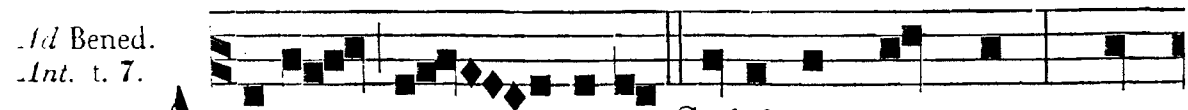

A C-CI - PI-TE Spiritum sanctum: quo-

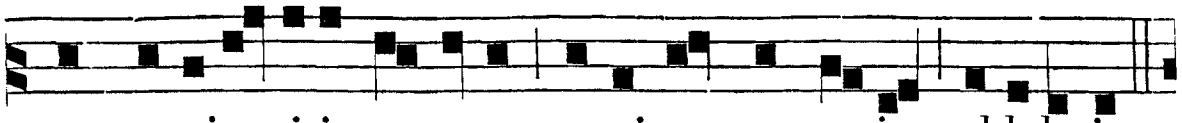

rum remise-ritis peccata, remittuntur e-is, al-lelu-ia.

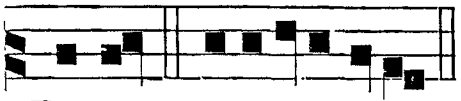

Be-ned. e u o u a e.

AD TERTIAM.
Hymnus. t. 8.

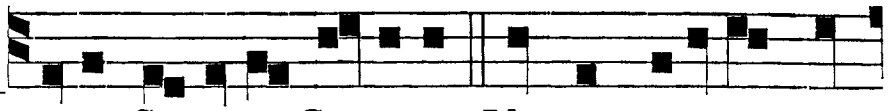

VE-NI, CREATOR SPIRITUS, MENTES TUO-RUM VI-

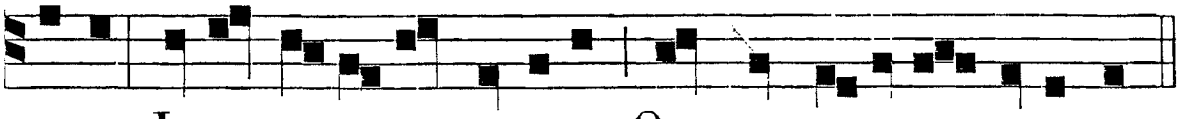

SI-TA, IMPLE SU-PERNA GRATI-A, QUÆ TU CREA-STI PECTORA.

Qui díceris Paráclitus,
Donum Dei altíssimi,
Fons vivus, ignis, cháritas,
Et spiritális únctio.

Tu septifórmis múnere,
Dextræ Dei tu dígitus,
Tu rite promíssum Patris,
Sermóne ditans gúttura.

Accénde lumen sénsibus,
Infúnde amórem córdibus,
Infírma nostri córporis
Virtúte firmans pérpeti.

Hostem repéllas lóngius
Pacémque dones prótinus,
Ductóre sic te prævio
Vitémus omne nóxium.

Per te sciámus da Patrem,
Noscámus atque Fílium,
Te utriúsque Spíritum
Credámus omni témpore.

Sit laus Patri cum Fílio,
Sancto simul Paráclito,
Nobísque mittat Fílius
Charísma sancti Spíritus.
Amen.

Iste Hymnus dicatur quotidie ad Tertiam per totam hebdomadam.

℟. *br.*
t. 6.

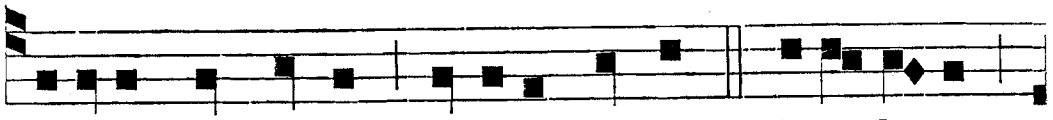

REPLETI sunt omnes Spiritu sancto, * Alle-lu-ia,

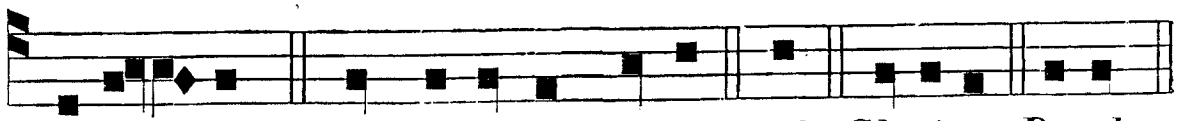

al-le-lu-ia. ℣. Et cœperunt loqui. * Al. Glori-a. Re-pl.

℣. Loquebántur váriis linguis Apóstoli, allelúia. ℟. Magnália Dei, allelúia.

AD SEXTAM.
℟. *br.* t. 6.

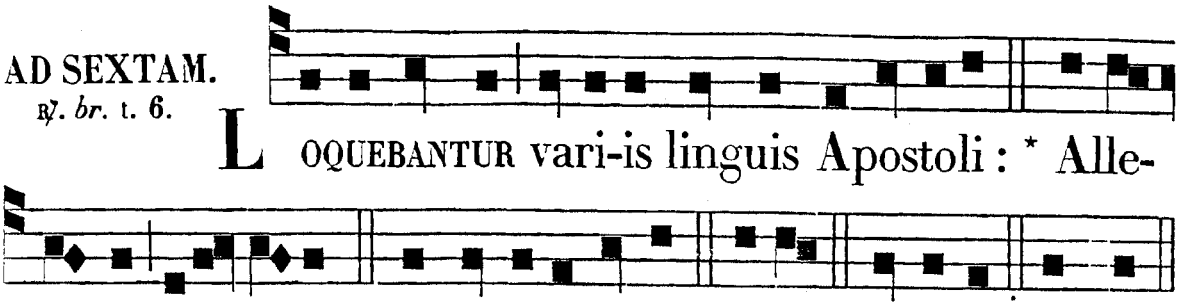

℣. Spíritus Dómini replévit orbem terrárum, allelúia. ℟. Et hoc quod cóntinet ómnia, sciéntiam habet vocis, allelúia.

AD NONAM.
℟. *br.* t. 6.

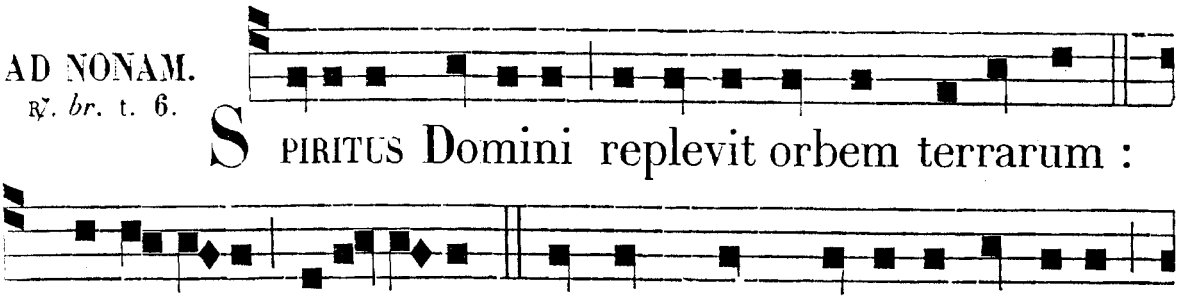

℣. Spíritus Paráclitus, allelúia. ℟. Docébit vos ómnia, allelúia.

AD II. VESPERAS. *Tres primi Psalmi de Dominica.* — *Ant.* Dum compler. — *Hymnus et* ℣. *ut in* 1. *Vesperis. p.* 164.

Ad Magnif.
Ant. t. 1.

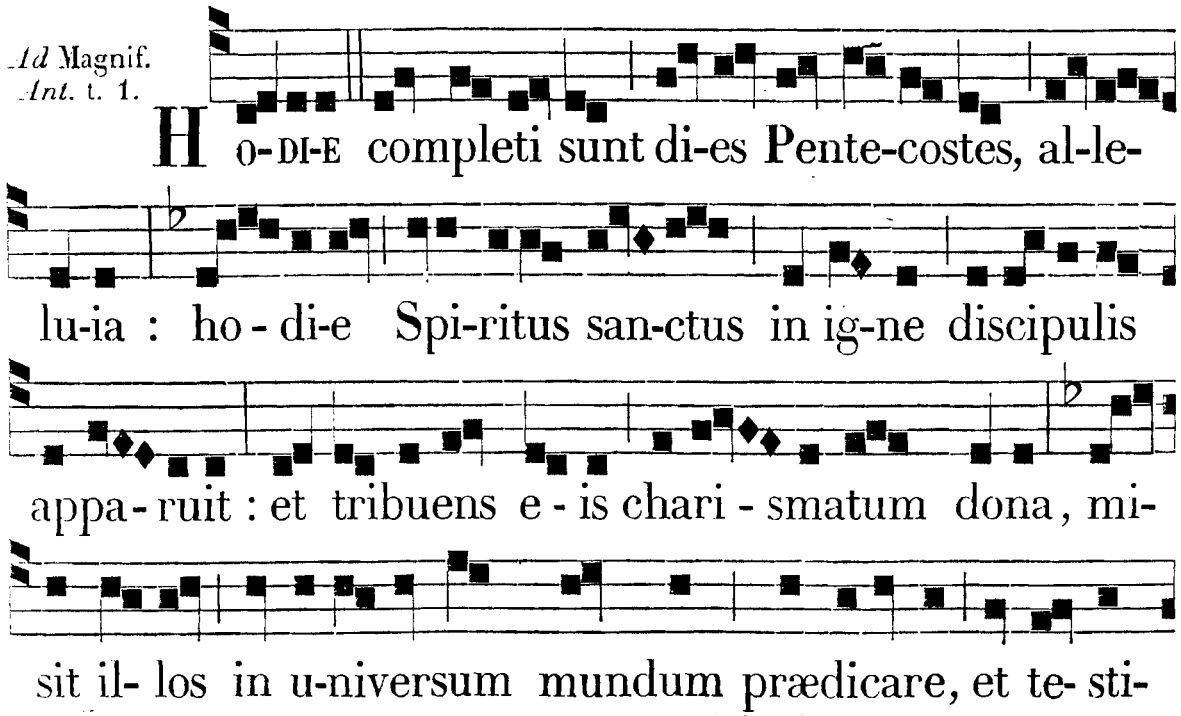

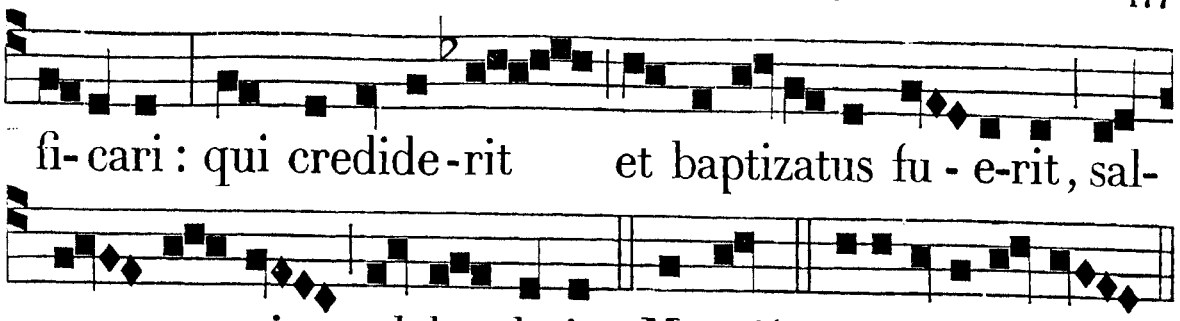

FERIA II. POST PENTECOSTEN.

AD MATUTINUM.
Per tot hebd.
Invit. t. 6.

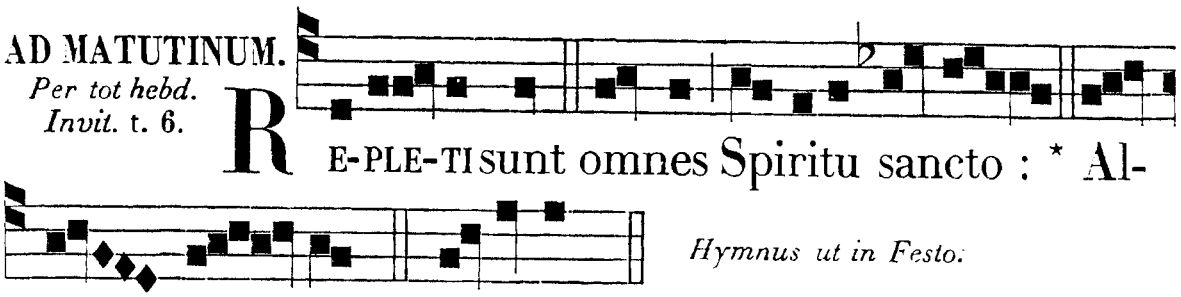

Hymnus ut in Festo.

IN NOCT. *Psalmi, et una Ant. super eos, incipiendo a prima, sumantur ex Festo. Et sic fiat per tot. Hebdom.*

℣. Repléti sunt omnes Spíritu sancto, allelúia. ℟. Et cœpérunt loqui, allelúia.

℟. *j.* t. 8.

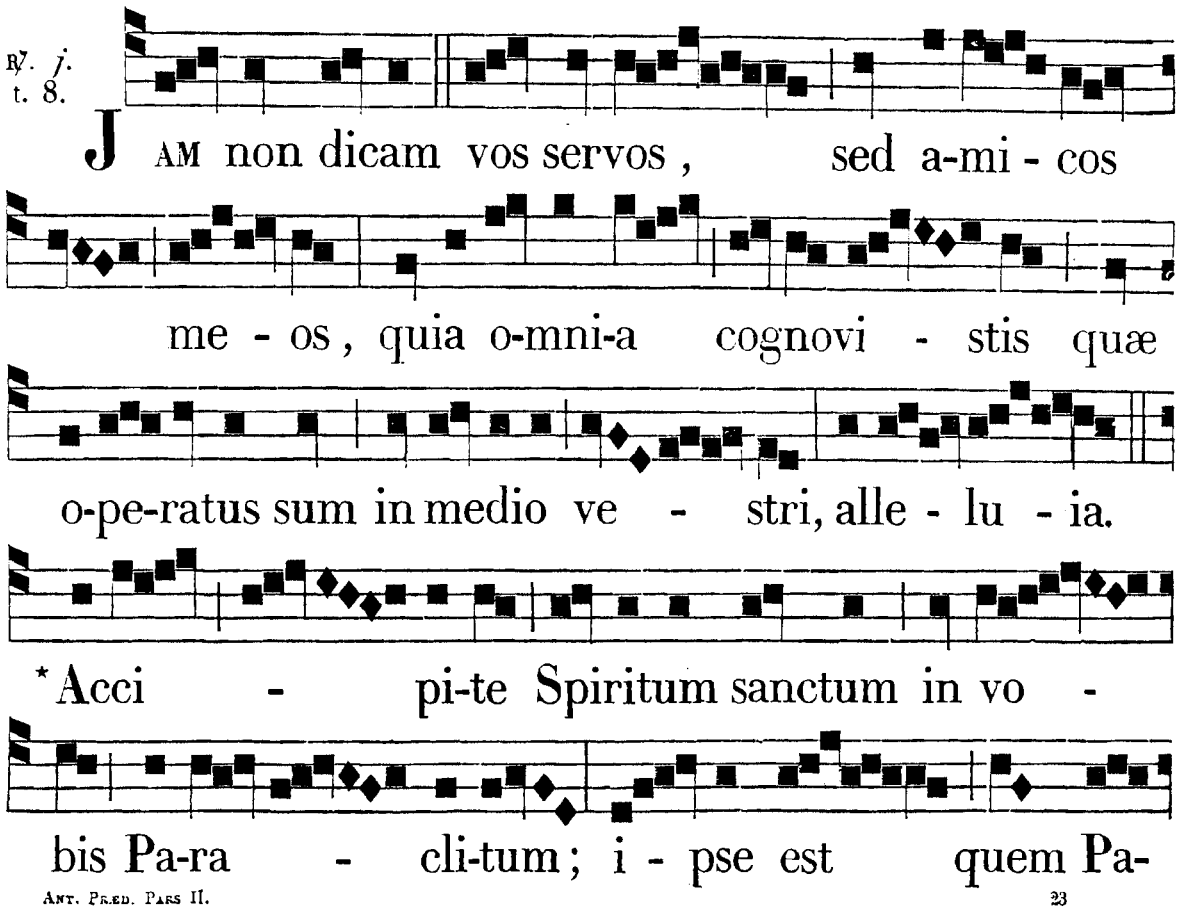

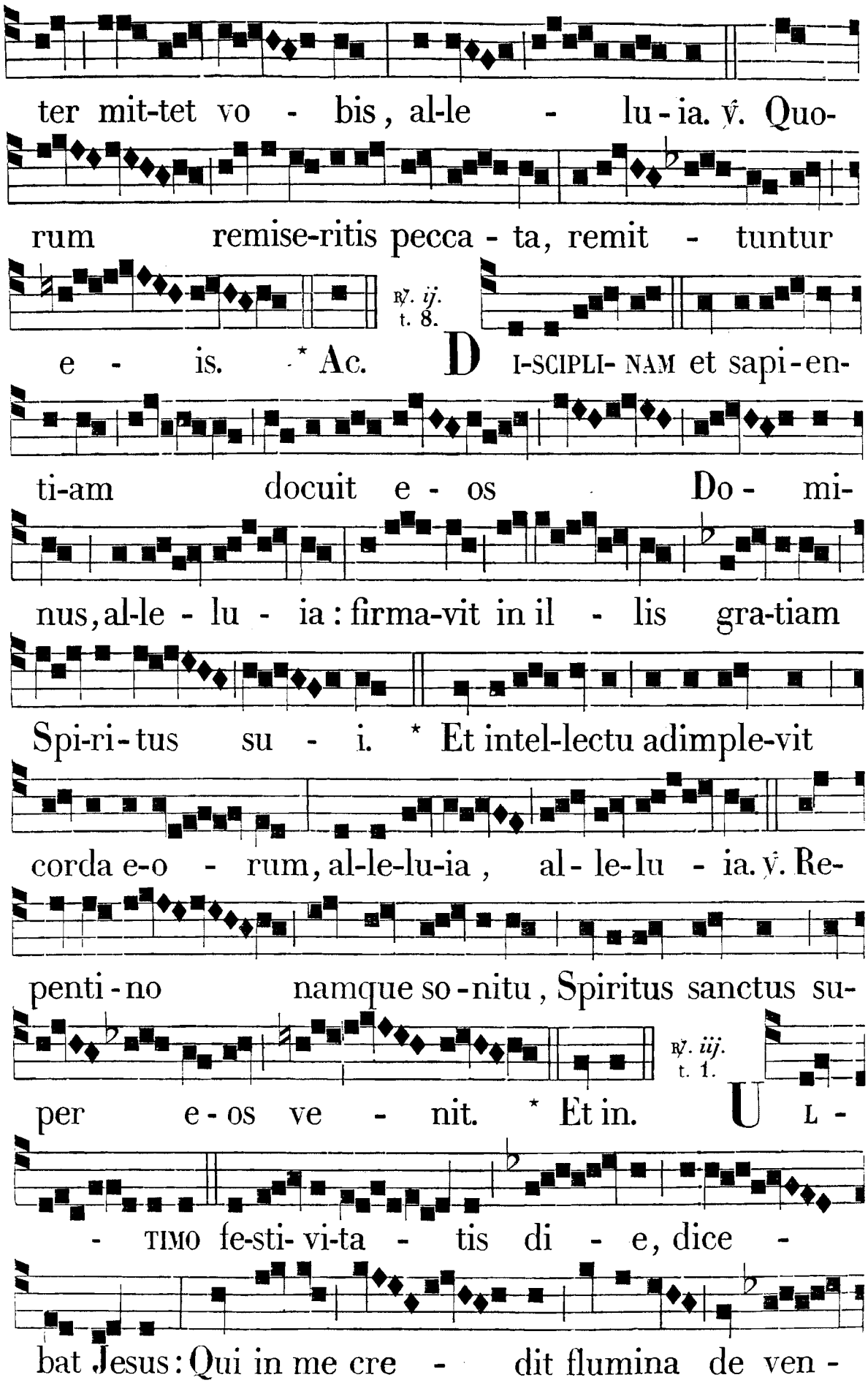
ter mit-tet vo - bis, al-le - lu-ia. ℣. Quo-
rum remise-ritis pecca - ta, remit - tuntur
℟. ij. t. 8.
e - is. * Ac. DI-SCIPLI- NAM et sapi-en-
ti-am docuit e - os Do - mi-
nus, al-le - lu - ia : firma-vit in il - lis gra-tiam
Spi-ri-tus su - i. * Et intel-lectu adimple-vit
corda e-o - rum, al-le-lu-ia, al - le-lu - ia. ℣. Re-
penti-no namque so-nitu, Spiritus sanctus su-
℟. iij. t. 1.
per e - os ve - nit. * Et in. UL -
- TIMO fe-sti- vi-ta - tis di - e, dice -
bat Jesus : Qui in me cre - dit flumina de ven -

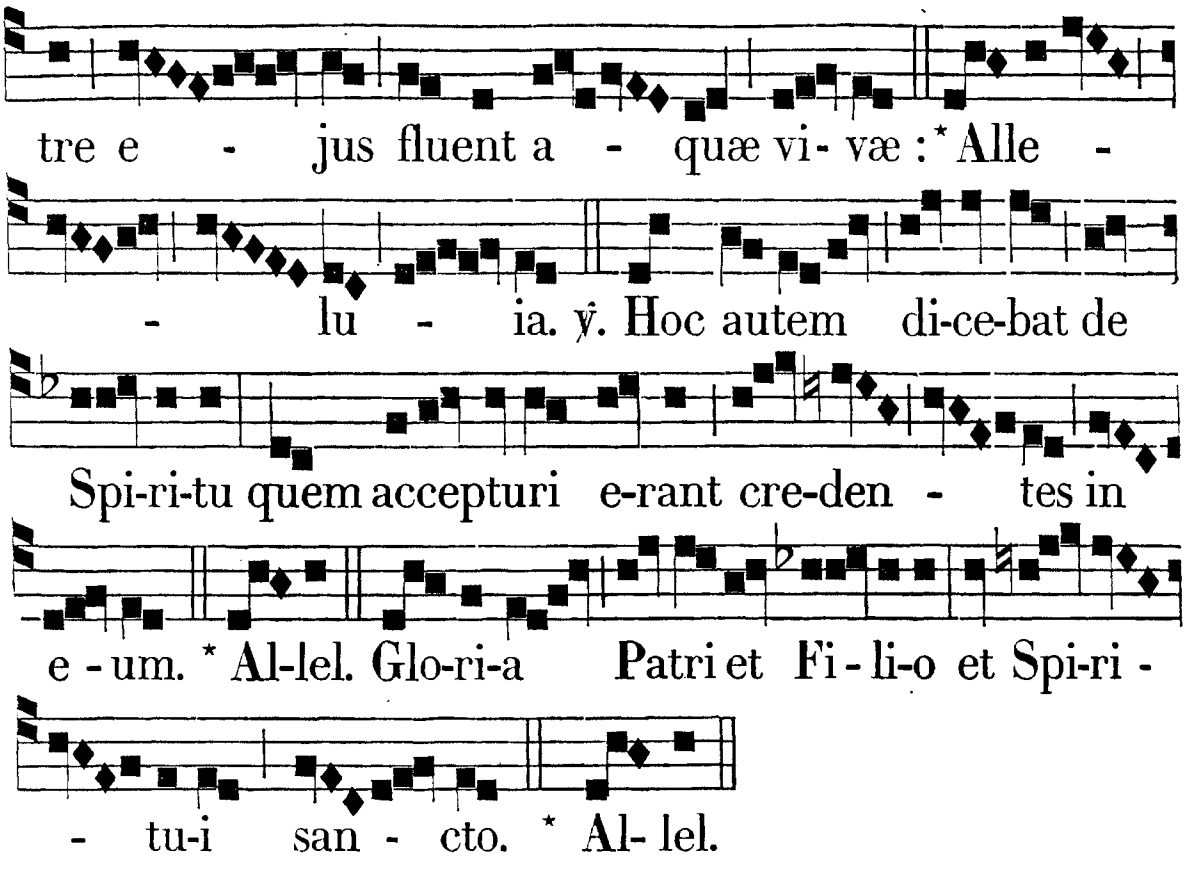

IN LAUDIBUS, *per tot. hebdom. super Ps. sola Ant.* Dum compleréntur. — *Hymnus et ℣. ut in die Pentecostes.*

Ad Bened. *Ant.* t. 8.

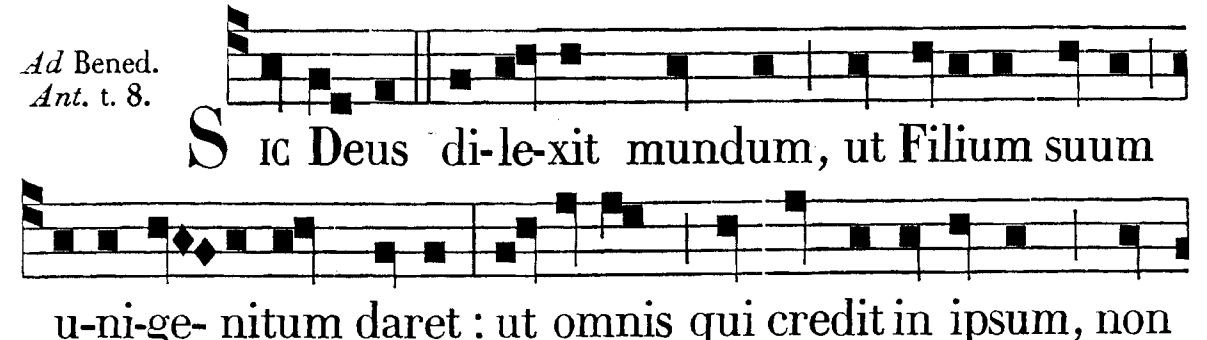

IN HORIS ET VESPERIS *per tot. hebdomadam omnia ut in die, præter*

Ad Magnif. *Ant.* t. 7.

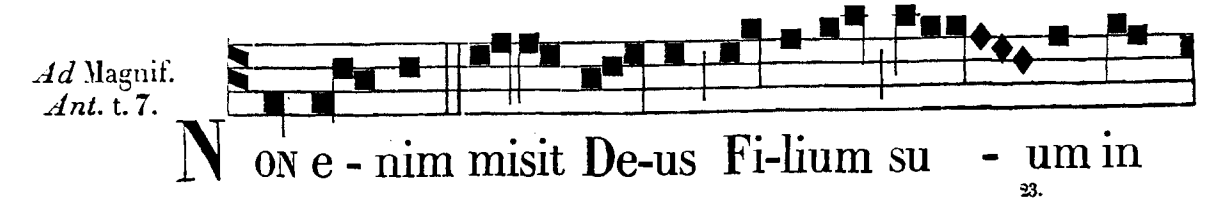

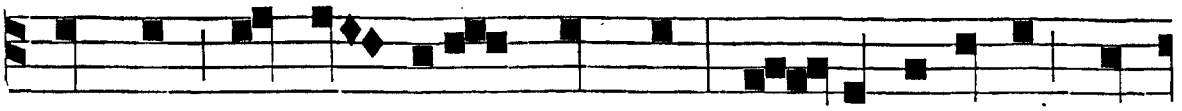

mundum ut ju - dicet mundum : sed ut salvetur mun-

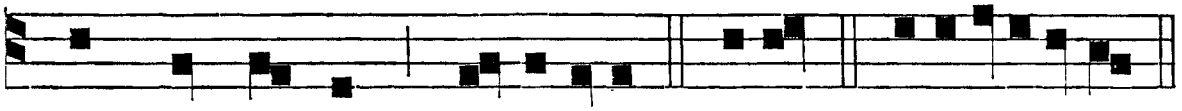

dus per i-psum, al-le-luia. Magnif. e u o u a e.

FERIA III. POST PENTECOSTEN.

IN NOCT. ℣. Loquebántur váriis linguis Apóstoli, allelúia. ℟. Magnália Dei, allelúia.

℟. *j.* t. 2.

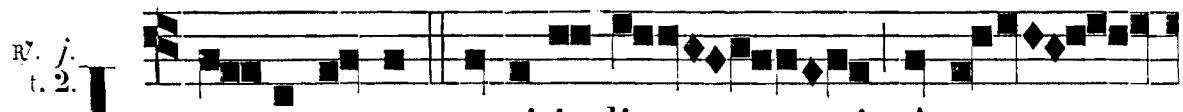

L O- QUEBANTUR va-ri-is lin - guis Apo -

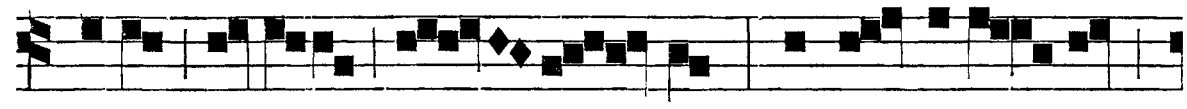

stoli, al-le - lu - ia, magna - li-a



De - i * Prout Spi-ritus sanctus dabat e-loqui

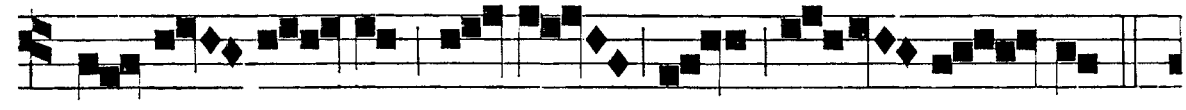

il - lis, al - le - lu - ia.

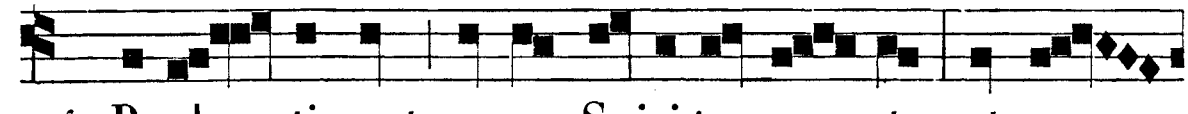

℣. Reple - ti sunt omnes Spiri-tu san-cto, et cœ -

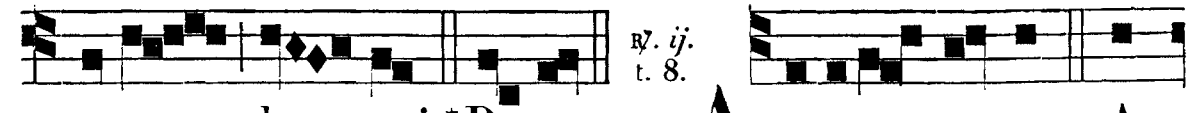

℟. *ij.* t. 8.

perunt lo - qui. * Prout. A P-PARU - E-RUNT A-

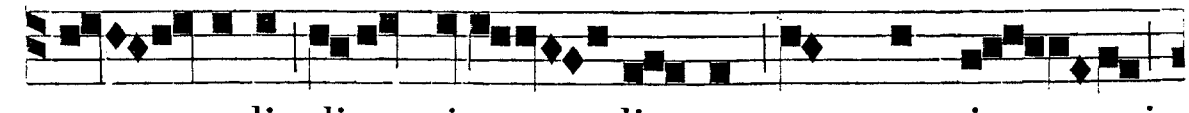

po - stolis dispertitæ linguæ tamquam i- gnis,

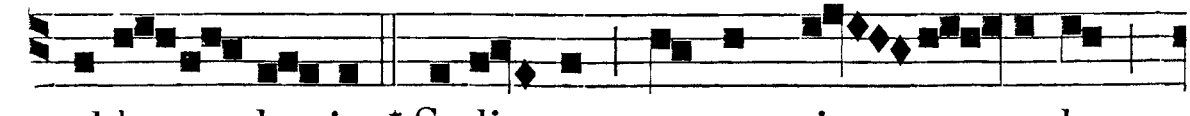

al-le - lu - ia. * Sedit-que su-pra sin - gu-los

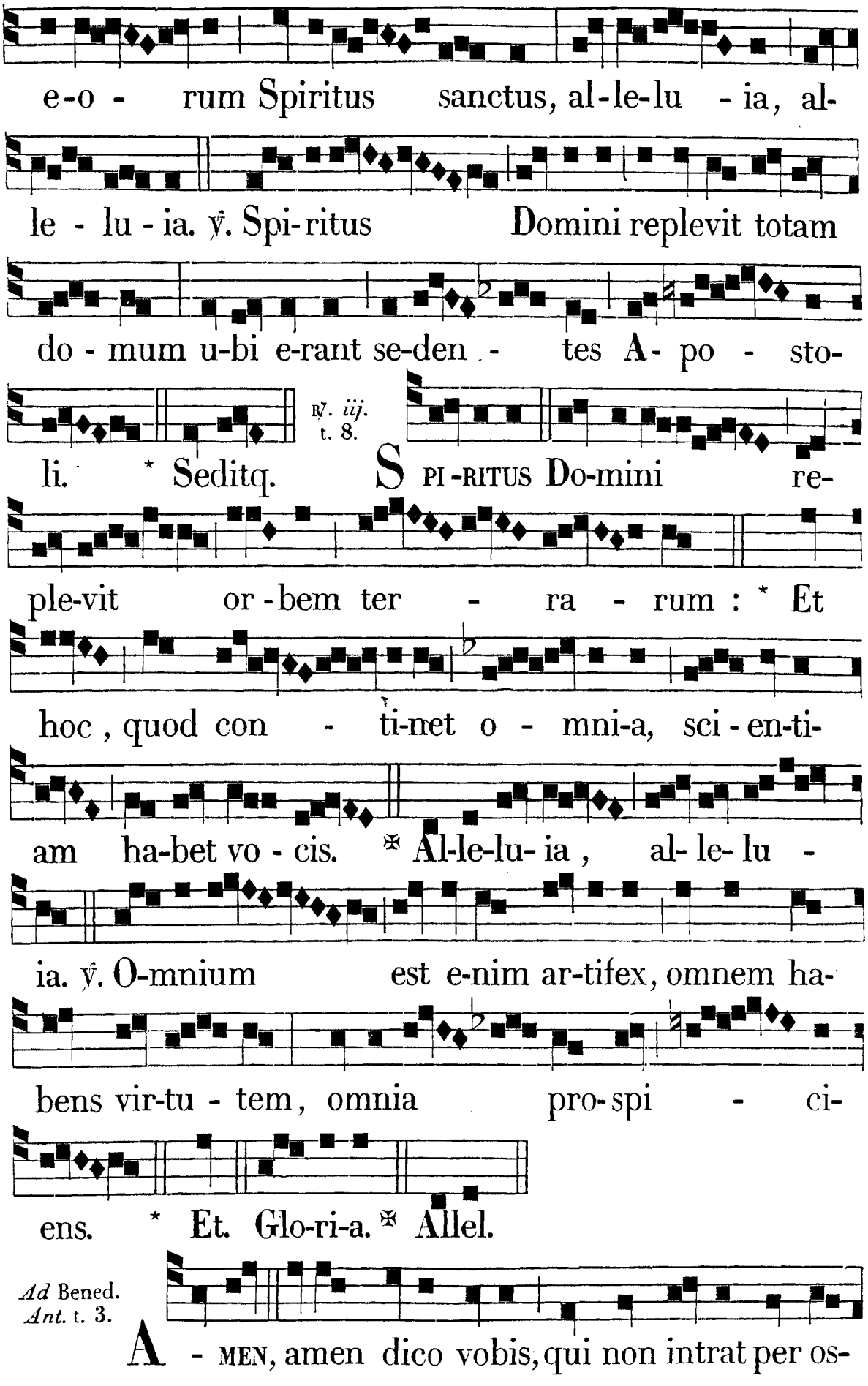
e-o - rum Spiritus sanctus, al-le-lu - ia, al-
le - lu - ia. ℣. Spi-ritus Domini replevit totam
do - mum u-bi e-rant se-den - tes A- po - sto-
li. * Seditq.
℟. iij. t. 8.
S PI-RITUS Do-mini re-
ple-vit or-bem ter - ra - rum : * Et
hoc, quod con - ti-net o - mni-a, sci-en-ti-
am ha-bet vo - cis. ✠ Al-le-lu-ia, al- le- lu -
ia. ℣. O-mnium est e-nim ar-tifex, omnem ha-
bens vir-tu - tem, omnia pro-spi - ci-
ens. * Et. Glo-ri-a. ✠ Allel.
Ad Bened. Ant. t. 3.
A - MEN, amen dico vobis, qui non intrat per os-

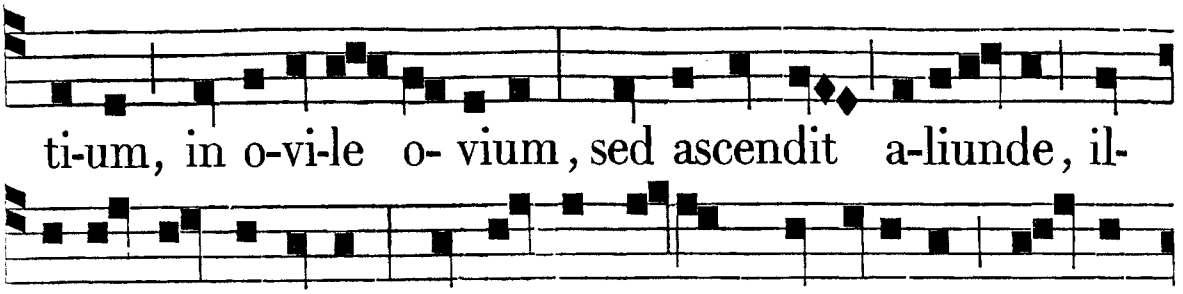

ti-um, in o-vi-le o- vium, sed ascendit a-liunde, il-

le fur est et latro : qui autem intrat per ostium, pa-stor

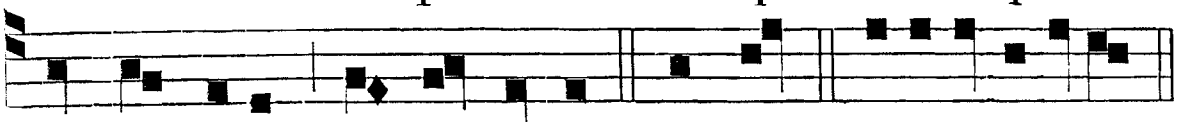

est o - vium, al - le - lu-ia. Be-ned. e u o u a e.

Ad Magnif. *Ant.* t. 8.

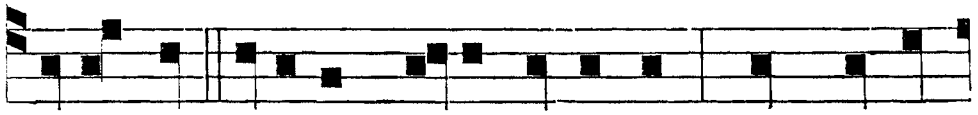

E - GO sum ostium, dicit Dominus : per me si

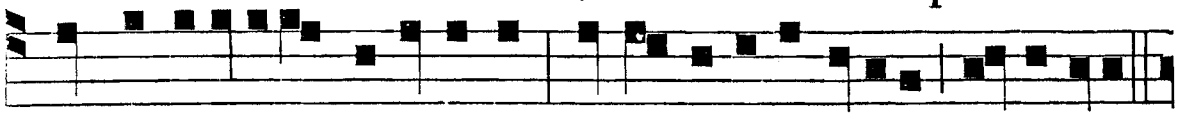

quis introi-e-rit salvabitur, et pascua inveniet, al-leluia.

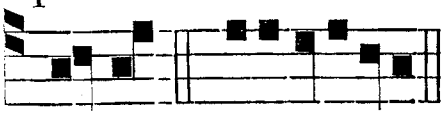

Magnif. e u o u a e.

FERIA IV. POST PENTECOSTEN.

IN NOCT. ℣. Spíritus Dómini replévit orbem terrárum, allelúia. ℟. Et hoc quod cóntinet ómnia sciéntiam habet vocis, allelúia.

℟. *j.* t. 7.

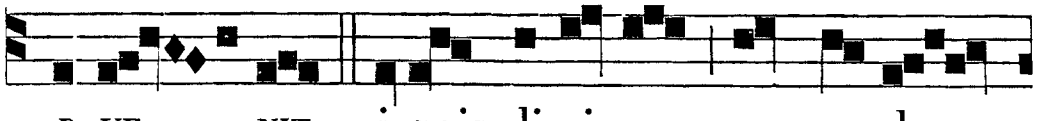

A D-VE - NIT i-gnis di-vi-nus non combu -

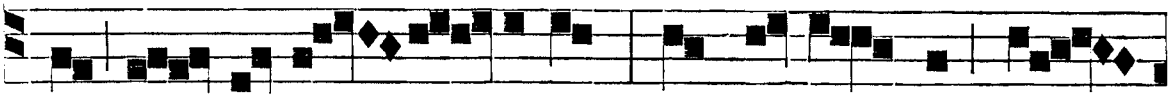

rens, sed il - lu - minans; nec consu-mens, sed

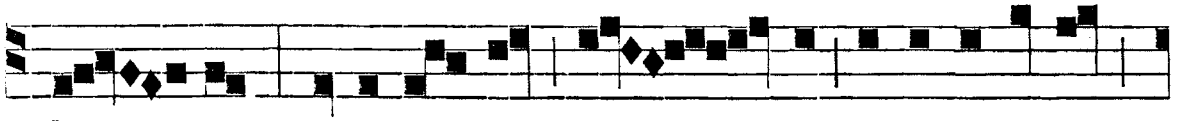

lu - cens; et inve - nit cor - da disci-pulorum

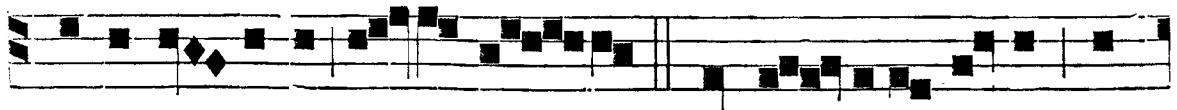

recepta - cula mun - da : * Et tri - buit e - is cha-

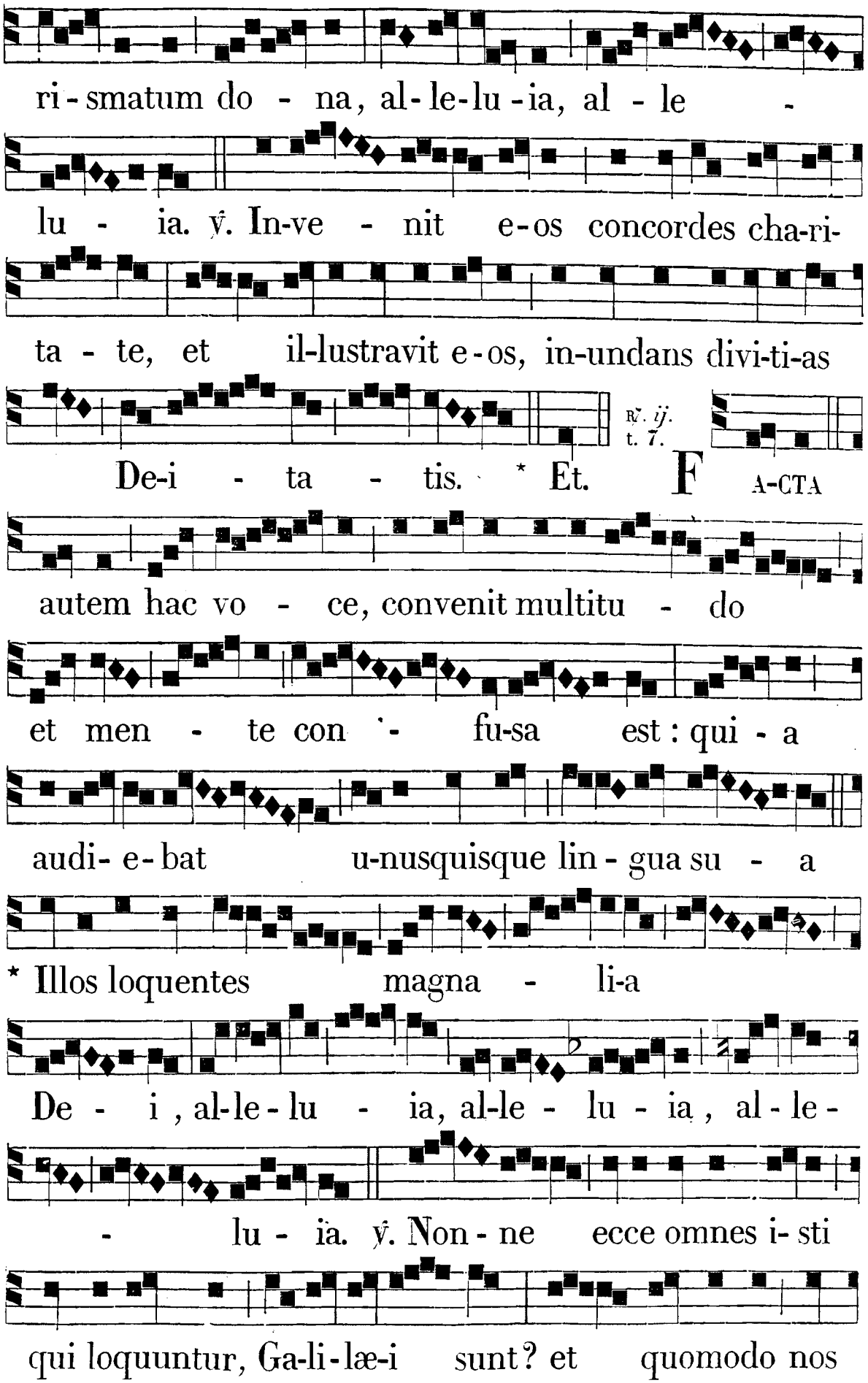
ri-smatum do - na, al-le-lu-ia, al - le -
lu - ia. ℣. In-ve - nit e-os concordes cha-ri-
ta - te, et il-lustravit e-os, in-undans divi-ti-as
℟. ij. t. 7.
De-i - ta - tis. * Et. FACTA
autem hac vo - ce, convenit multitu - do
et men - te con - fu-sa est : qui - a
audi- e-bat u-nusquisque lin - gua su - a
* Illos loquentes magna - li-a
De - i , al-le-lu - ia, al-le - lu - ia , al - le -
- lu - ia. ℣. Non - ne ecce omnes i- sti
qui loquuntur, Ga-li-læ-i sunt? et quomodo nos

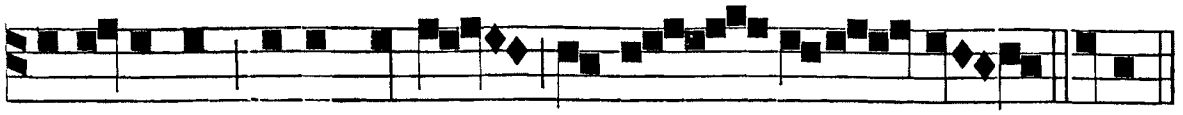

audi-vimus unusquisque lingua su - a. * Illos.

℟. iij. t. 7.

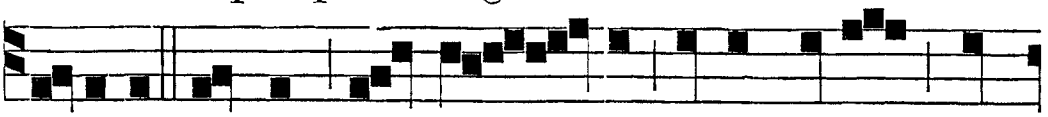

S PI-RITUS sanctus re- ple - vit totam domum u-

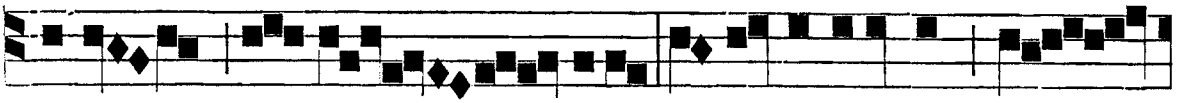

bi e - rant A - po - stoli, et apparuerunt il -

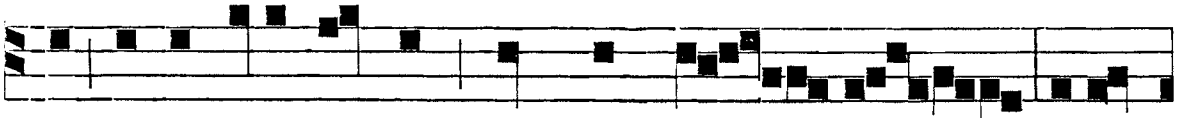

lis dispertitæ linguæ tamquam i - gnis, sedit-

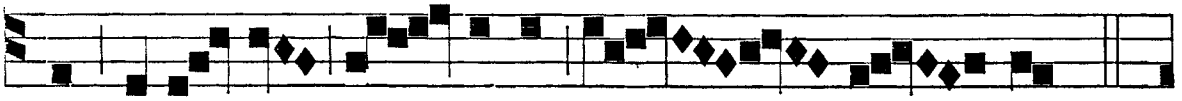

que supra sin - gulos e - o - rum:

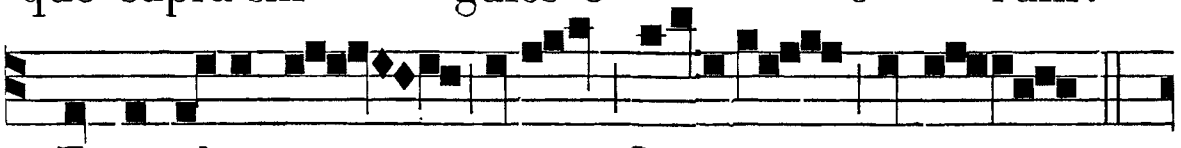

* Et re-pleti sunt omnes Spiritu sancto:

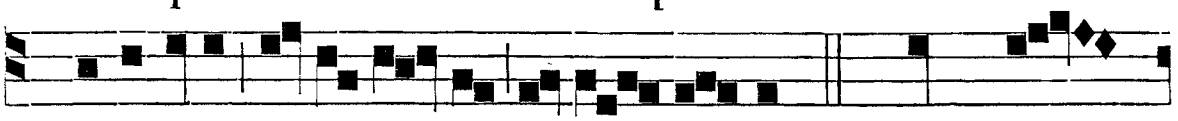

℣ Alle-luia, al-le-lu - ia, al-le - lu - ia. ℣. Dum es -

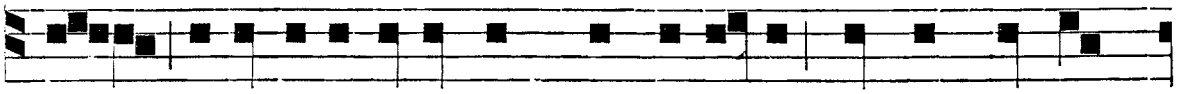

sent discipuli in unum congrega-ti propter me-tum

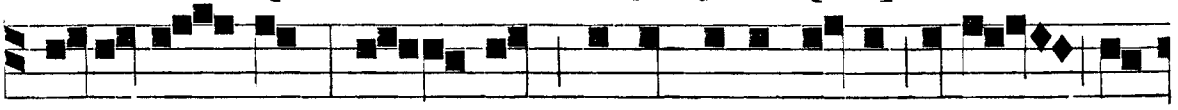

Judæo - rum, so - nus repente de cœlo venit su-

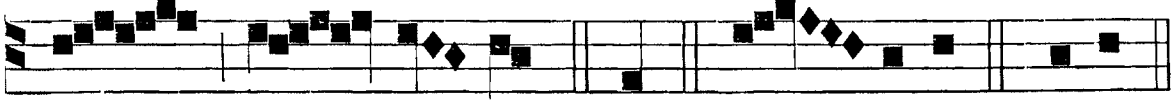

per e - os. * Et. Glo - ri-a. ℣ Allel.

Ad Bened. *Ant.* t. 1.

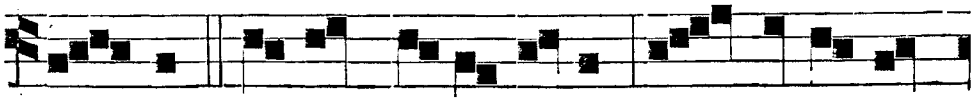

A - MEN, a- men di-co vobis: qui credit in



me, ha-bet vi-tam æ-ternam, al-le- lu-ia , al-le- lu-ia.

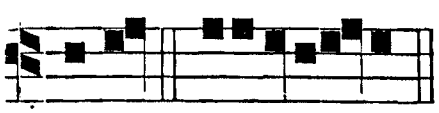

Ad Magnif. *Ant.* t. 1. *b.*

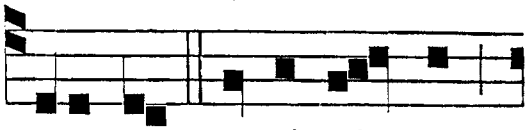

Bened. e u o u a e. E - GO sum panis vi - vus,

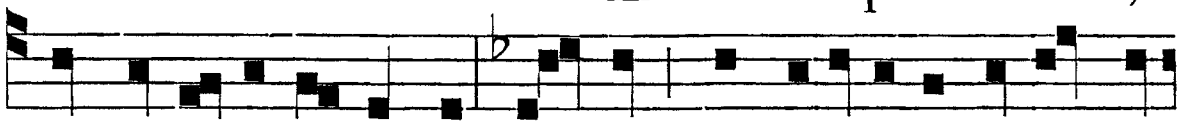

qui de cœlo descendi : si quis manducaverit ex hoc pa-

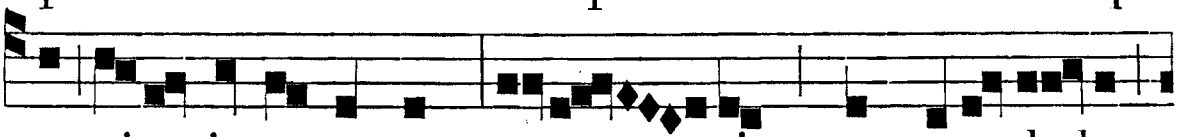

ne, vivet in æ-ternum; et pa - nis quem e-go da-bo,

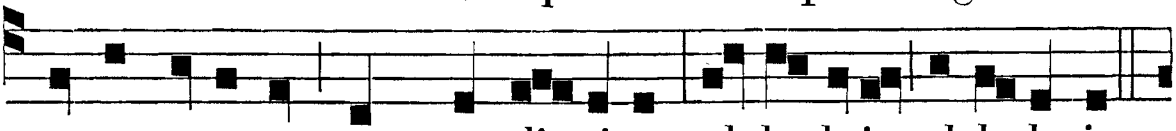

ca-ro mea est pro mundi vi-ta, al-le-luia, al-le-lu-ia.

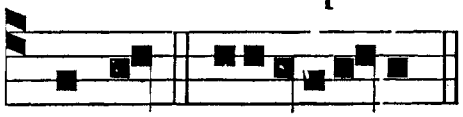

Ma-gnif. e u o u a e.

FERIA V. POST PENTECOSTEN.

IN NOCT. ℣. *et* ℟℣. *ut in Feria II. præc. p.* 177.

Ad Bened. *Ant.* t. 4.

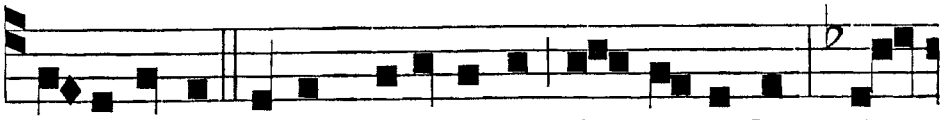

CONVOCATIS Jesus duodecim A - postolis, de-

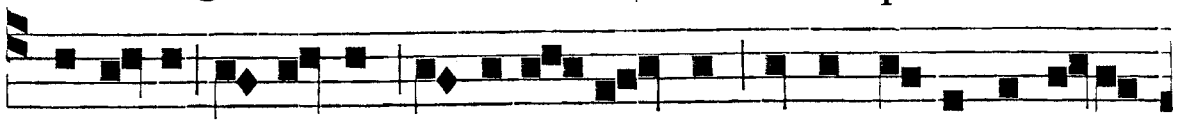

dit il-lis vir-tutem et pote - sta-tem super o-mnia dæmo-

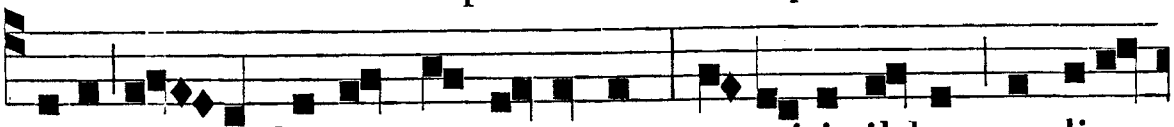

ni-a, et ut languo-res curarent; et misit il-los prædica-

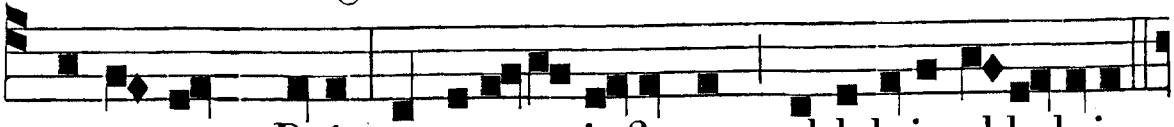

re regnum Dei, et sanare infirmos, al-leluia,al-le-luia.

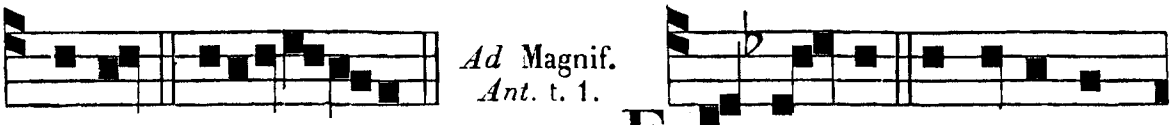

Bened. euoua e. E - GRESSI du-odecim

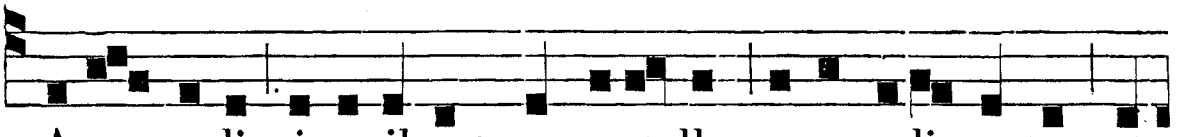

A-po- stoli circu-ibant per castella, evangeli-zantes, et

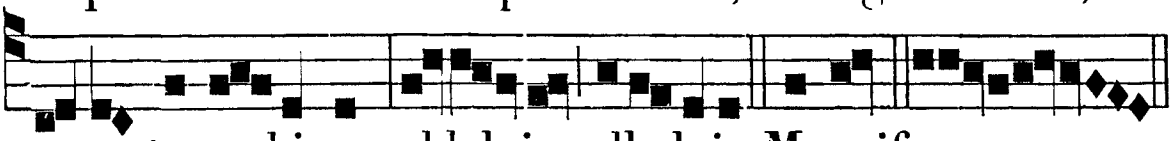

curantes u - bique, al-leluia, alle-luia. Magnif. euoua e.

FERIA VI. POST PENTECOSTEN.

IN NOCT. ℣. *et* ℟. *ut in Feria III. præcedenti p.* 180.

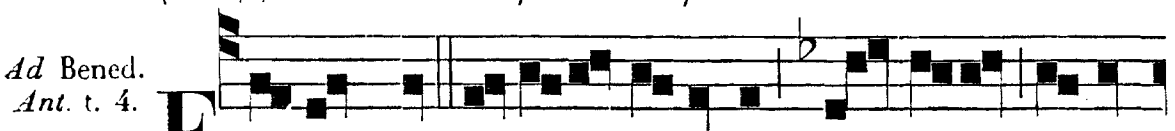

FACTUM est in u-na di-erum, et Je-sus se-de-

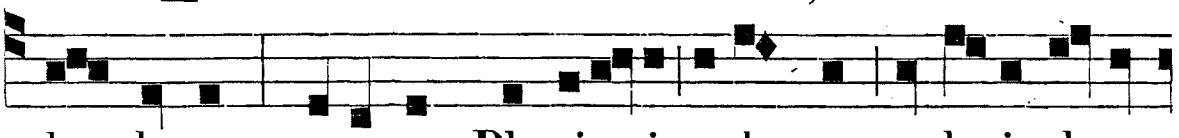

bat docens, et erant Pharisæ-i sedentes, et legis docto-

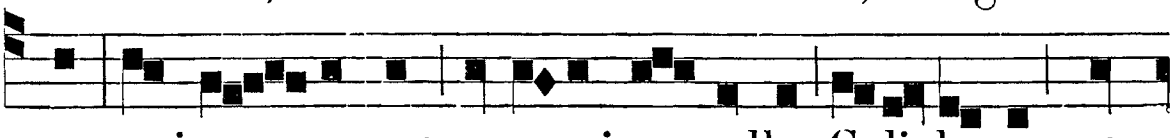

res, qui ve - nerant ex omni ca-stello Gali-læ-æ, et

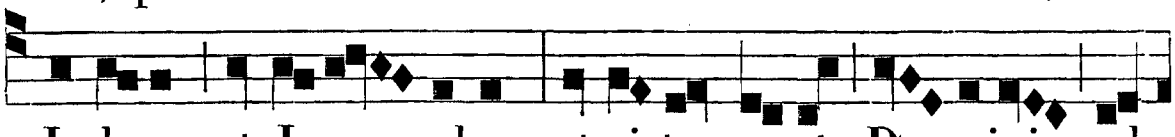

Judææ, et Je-ru - salem: et virtus e-rat Do-mini ad

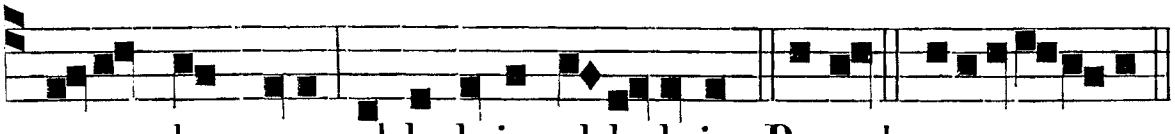

sanandum eos, al-le-luia, al-le-luia. Bened. euoua e.

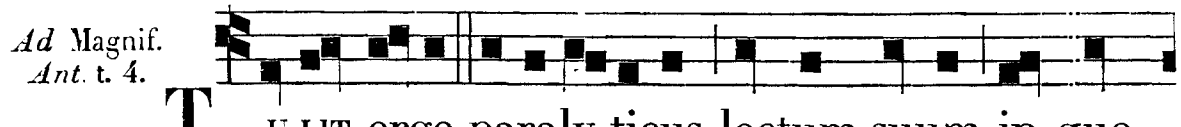

TULIT ergo paraly-ticus lectum suum in quo

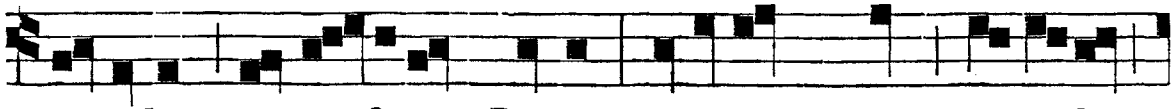

ja-cebat, magnificans Deum: et omnis plebs, ut vidit,

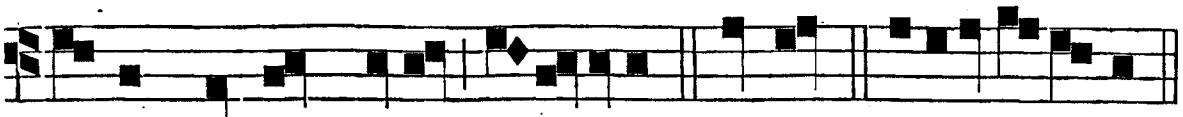

dedit laudem Deo, al-le-luia. Magnif. e u o u a e.

SABBATO POST PENTECOSTEN.

IN NOCT. ℣. *et* ℟℟. *ut in Feria IV. præcedenti. p.* 182.

Ad Bened. *Ant.* t. 1.

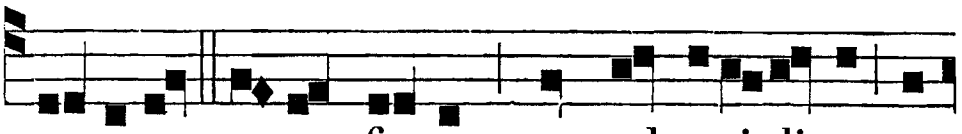

V E-SPERE autem fa-cto, cum sol occi-disset, ve-

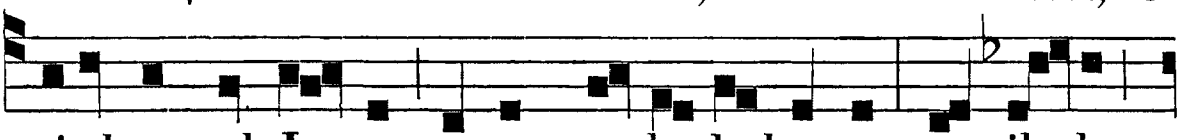

ni-ebant ad Je-sum omnes male habentes: at il-le,

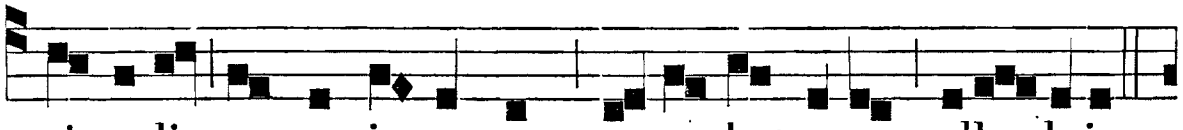

singulis manus imponens, cu-ra-bat e-os, alle-luia.



Bened. e u o u a e.

IN FESTO SS. TRINITATIS.

AD I. VESPERAS. *Super Psalm. Ant.* t. 1.

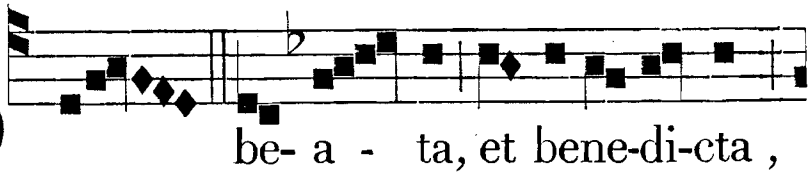

O be- a - ta, et bene-di-cta,

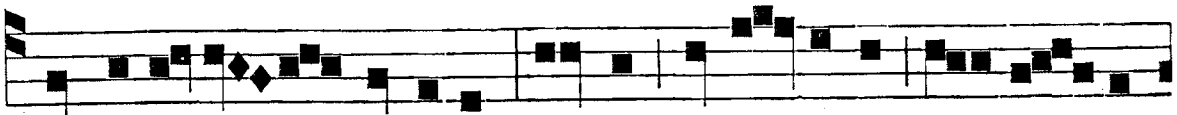

et glori-o - sa Trinitas: Pa-ter, et Fi- li-us, et Spi- ri-



℟. *vj.* Honor, *ut infra, p.* 194.

tus sanctus. *Ps.* Lauda-te. e u o u a e.

Sequens tonus cantatur ad omnes Hymnos ejusdem metri, nisi habeant cantum proprium, usque ad Vesperas Feriæ IV seq. exclus.

Hymnus. t. 1.

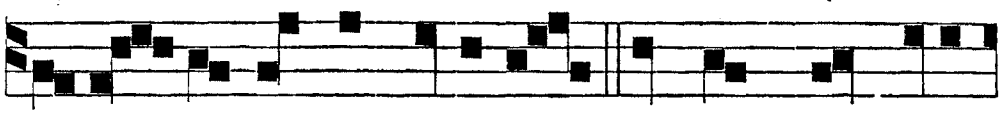

A D- E - STO sancta Trinitas, Par splendor, una



De-i-tas, Quæ extas rerum omnium Si-ne fi-

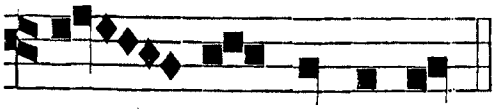

ne ‿ princi-pi-um.

Te cœlórum milítia
Laudat, adórat, prædicat,
Tripléxque mundi máchina
Benedícit per sæcula.

ADSUMUS ET NOS CERNUI
TE ADORANTES FAMULI;
VOTA PRECESQUE SUPPLICUM
HYMNIS JUNGE COELESTIUM.

Unum te lumen crédimus
Quod et ter idem cólimus,
Alpha, et Oméga, quem dícimus,
Te laudat omnis Spíritus.

Laus Patri sit ingénito,
Laus ejus Unigénito,
Laus sit sancto Spirítui,
Trino Deo et símplici. Am.

℣. Benedicámus Patrem, et Fílium, cum sancto Spíritu. ℟. Laudémus, et superexaltémus eum in sæcula.

Ad Magnif. *Ant.* t. 1.

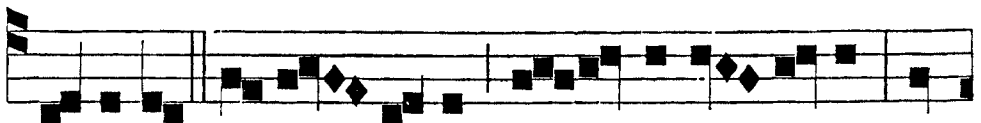

GRA-TI-AS ti-bi, Deus, gra - ti-as ti-bi, ve-

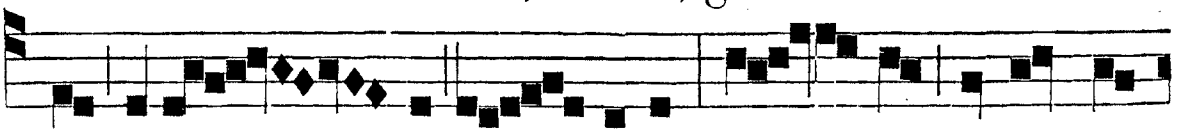

ra et u - na Tri - nitas, u - na et summa

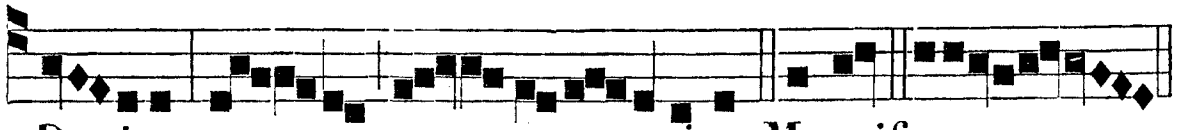

De-itas, san - cta et u-na unitas. Magnif. euoua e.

AD MATUTINUM.
Invit. t. 4.

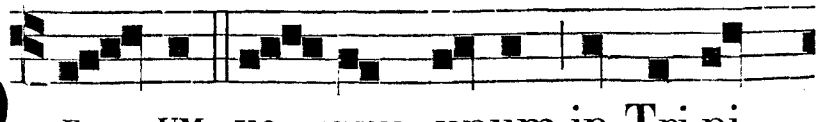

D E - UM ve - rum, unum in Tri-ni-

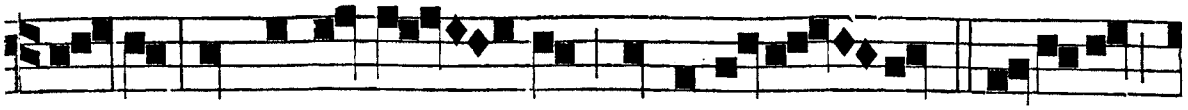

ta- te, et Trini-ta - tem in u-ni-ta - te,* Veni-te,

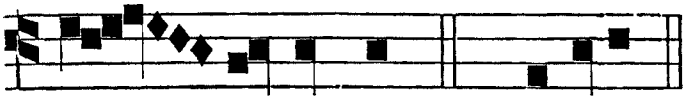

Hymnus. Adésto , *ut supra.* 188.

ad - o -remus. *Ps.* Venite. *p.* 9.

IN I. NOCT. *Psalmi ut in j. Nocturno in Festis B. M. V.*

Ant. j. t. 1.

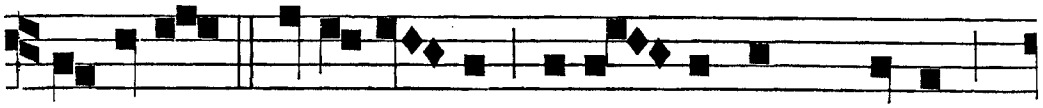

A D - E - STO , Deus u - nus, o-mni-potens, Pater ,

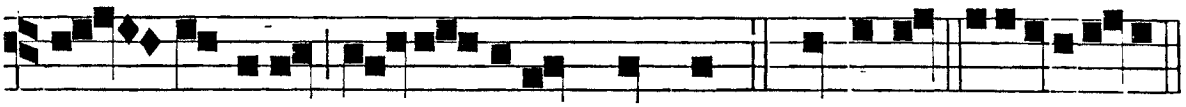

et Fi-li-us, et Spiritus sanctus. 8. Domine. e u o u a e.

Ant. ij. t. 2.

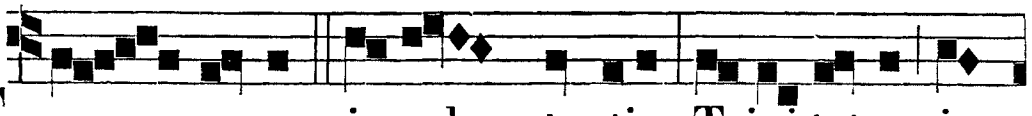

T E unum in sub - stantia, Trini-tatem in

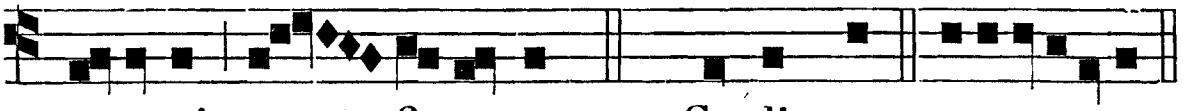

personis con - fi- temur. 18. Cœ-li enar. e u o u a e.

Ant. iij. t. 3. *b.*

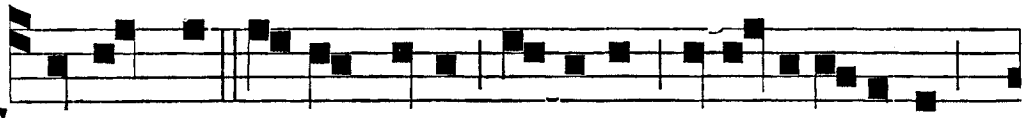

T E semper i-dem esse, vi-vere, et intelli-gere

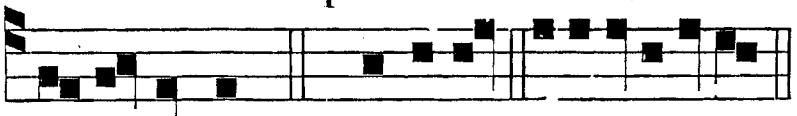

profi-temur. 23. Domini. e u o u a e.

℣. Benedicámus Patrem , et Filium , cum sancto Spiritu. ℟. Laudémus , et superexaltémus eum in sæcula.

℟. *j.* t. 1.

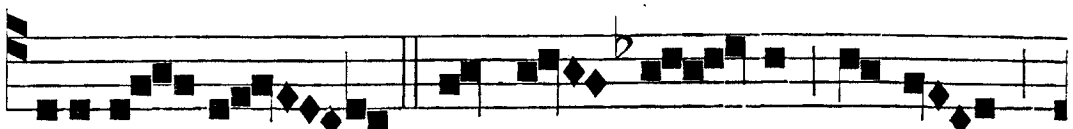

B ENEDI - CAT nos De - us, De-us

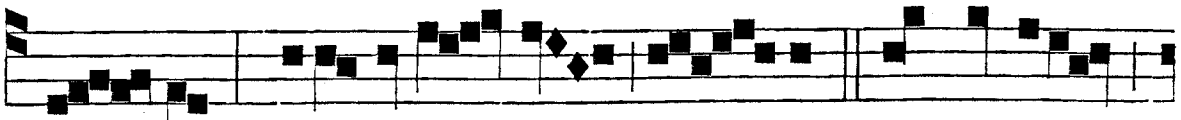

no - ster, benedi-cat nos De - us : * Et metuant

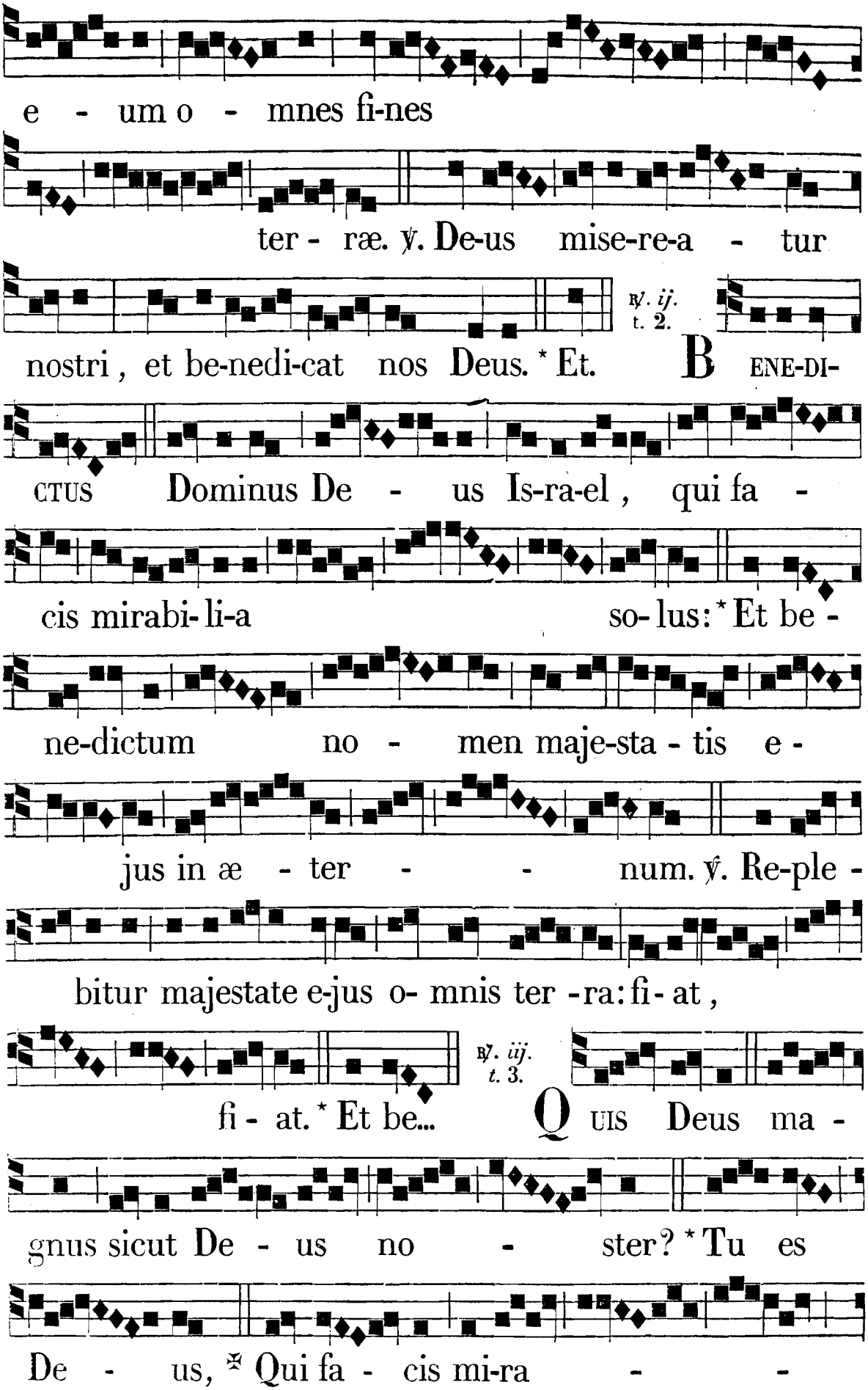
e - um o - mnes fi-nes
ter - ræ. ℣. De-us mise-re-a - tur
℟. ij. t. 2.
nostri, et be-nedi-cat nos Deus. * Et. B ENE-DI-
CTUS Dominus De - us Is-ra-el, qui fa -
cis mirabi-li-a so-lus: * Et be -
ne-dictum no - men maje-sta - tis e -
jus in æ - ter - - num. ℣. Re-ple -
bitur majestate e-jus o- mnis ter -ra: fi- at,
℟. iij. t. 3.
fi - at. * Et be... Q UIS Deus ma -
gnus sicut De - us no - ster? * Tu es
De - us, ✠ Qui fa - cis mi-ra - -

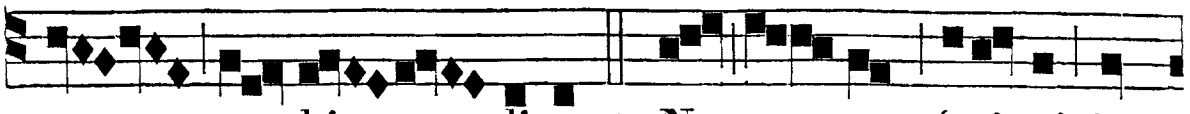



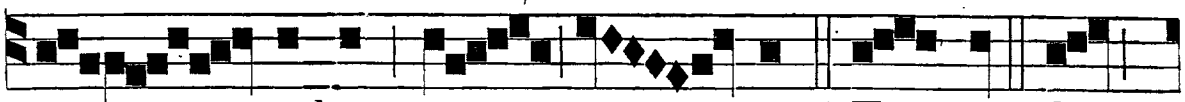

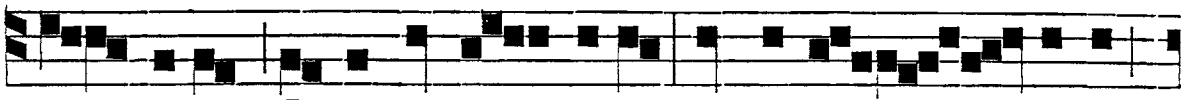



IN II. NOCT.

Ant. iv. t. 4.

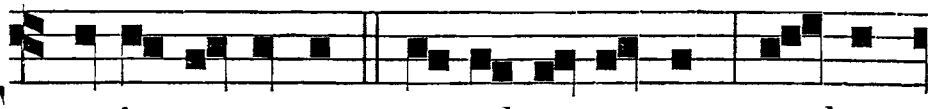

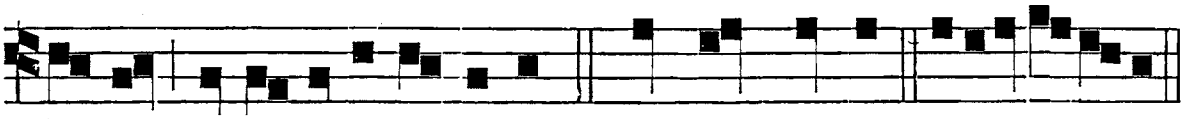

Ps. 46. Omnes gentes, *ut in ij. Noct. de Communi Apostolorum.*

Ant. v. t. 5.

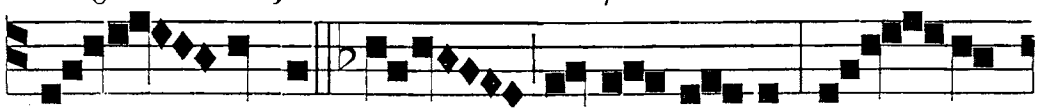

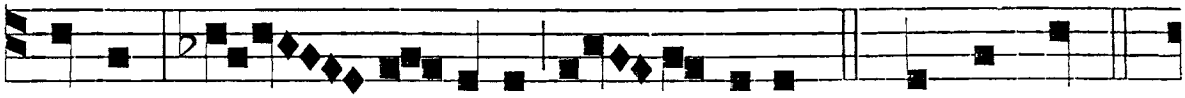

Ant. vj. t. 6.

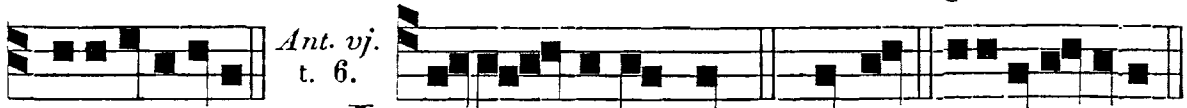

Psalmus 71.

DEUS, judícium tuum regi da : * et justítiam tuam fílio regis.

Judicáre pópulum tuum in justítia : * et páuperes tuos in judício.

Suscípiant montes pa-

cem pópulo, * et colles justítiam.

Judicábit páuperes pópuli, ¿ et salvos fáciet fílios páuperum : * et humiliábit calumniatórem.

Et permanébit cum sole, et ante lunam, * in generatióne, et generatiónem.

Descéndet sicut plúvia in vellus : * et sicut stillicídia stillántia super terram.

Oriétur in diébus ejus justítia, et abundántia pacis : * donec auferátur luna.

Et dominábitur a mari usque ad mare : * et a flúmine usque ad términos orbis terrárum.

Coram illo prócident Æthíopes : * et inimíci ejus terram lingent.

Reges Tharsis, et ínsulæ múnera ófferent : * reges Arabum et Saba dona addúcent.

Et adorábunt eum omnes reges terræ : * omnes gentes sérvient ei.

Quia liberábit páuperem a poténte : * et páuperem, cui non erat adjútor.

Parcet páuperi, et ínopi : * et ánimas páuperum salvas fáciet.

Ex usúris, et iniquitáte rédimet ánimas eórum : * et honorábile nomen eórum coram illo.

Et vivet, et dábitur ei de auro Arábiæ; ¿ et adorábunt de ipso semper : * tota die benedícent ei.

Et erit firmaméntum in terra in summis móntium; ¿ superextollétur super Líbanum fructus ejus : * et florébunt de civitáte, sicut fœnum terræ.

Sit nomen ejus benedíctum in sæcula : * ante solem pérmanet nomen ejus.

Et benedicéntur in ipso omnes tribus terræ : * omnes gentes magnificábunt eum.

Benedíctus Dóminus Deus Israel, * qui facit mirabília solus.

Et benedíctum nomen majestátis ejus in ætérnum; ¿ et replébitur majestáte ejus omnis terra : * fiat, fiat.

Ant. vj.



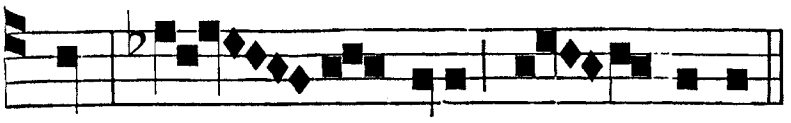

℣. Benedíctus es, Dómine, in firmaménto cœli. ℟. Et laudábilis, et gloriósus in sæcula.

nos, o be - ata Tri - nitas.

℟. *iv.* t. 4.

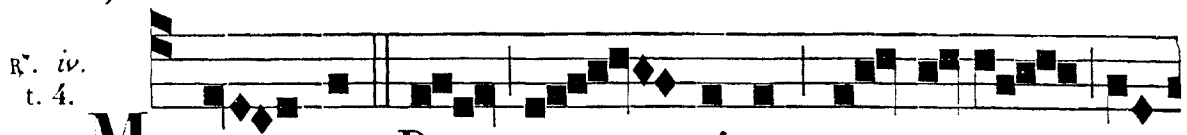

M A - GNUS Do - minus, et magna vir-

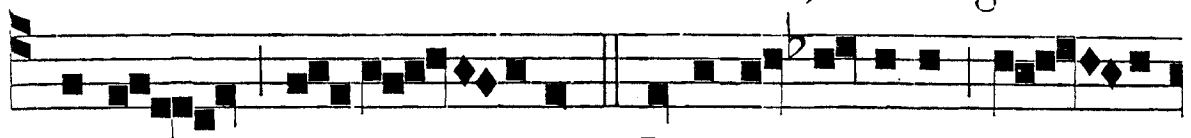

tus e - jus : * Et sapi - en-tiæ e -

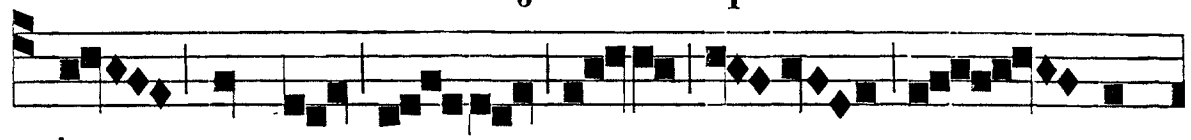

jus non est nu - me-

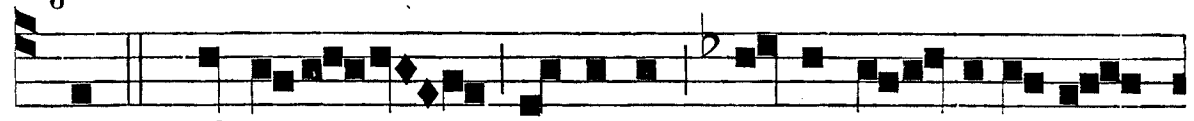

rus. ℣. Magnus Dominus, et lauda - bilis ni-

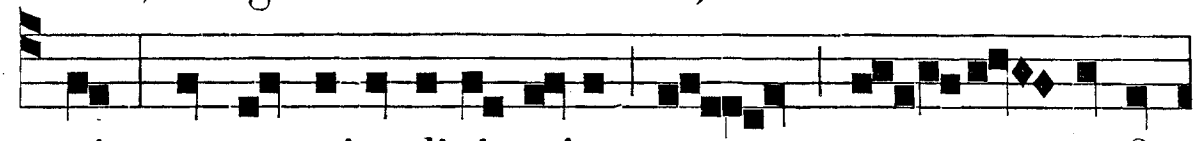

mis, et magnitu-dinis e-jus non est fi-

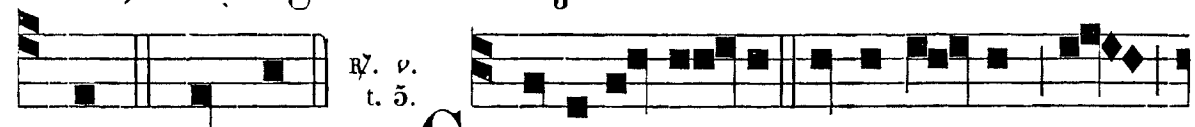

℟. *v.* t. 5.

nis. * Et sap. G LO-RI-A Pa-tri ge-ni-tæ-que Pro-

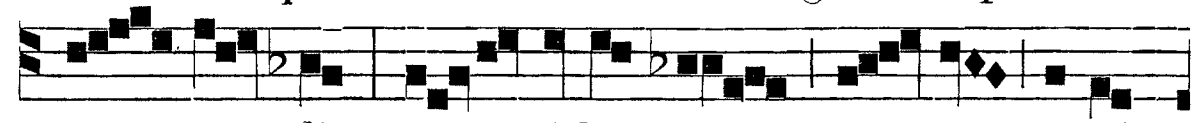

- li, et ti-bi com-par u-tri-

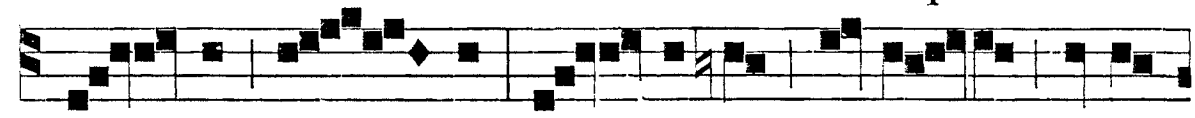

us - que sem - per, Spi - ri-tus al-me, De-us

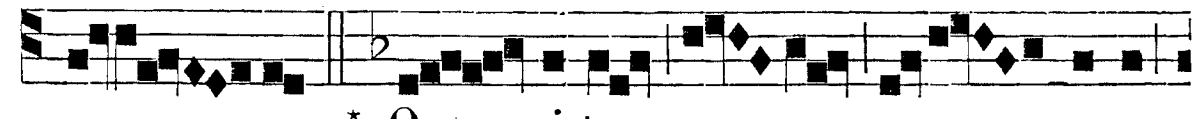

u - nus, * Om - ni tem - po-re

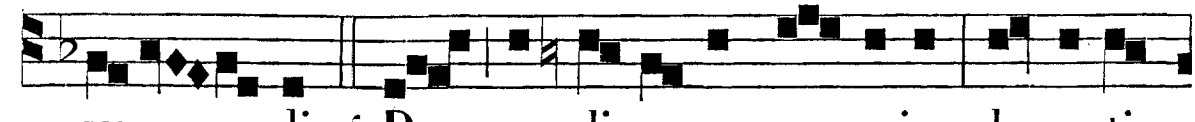

sæ - cli. ℣. Da gau-di-o-rum præmia, da grati-

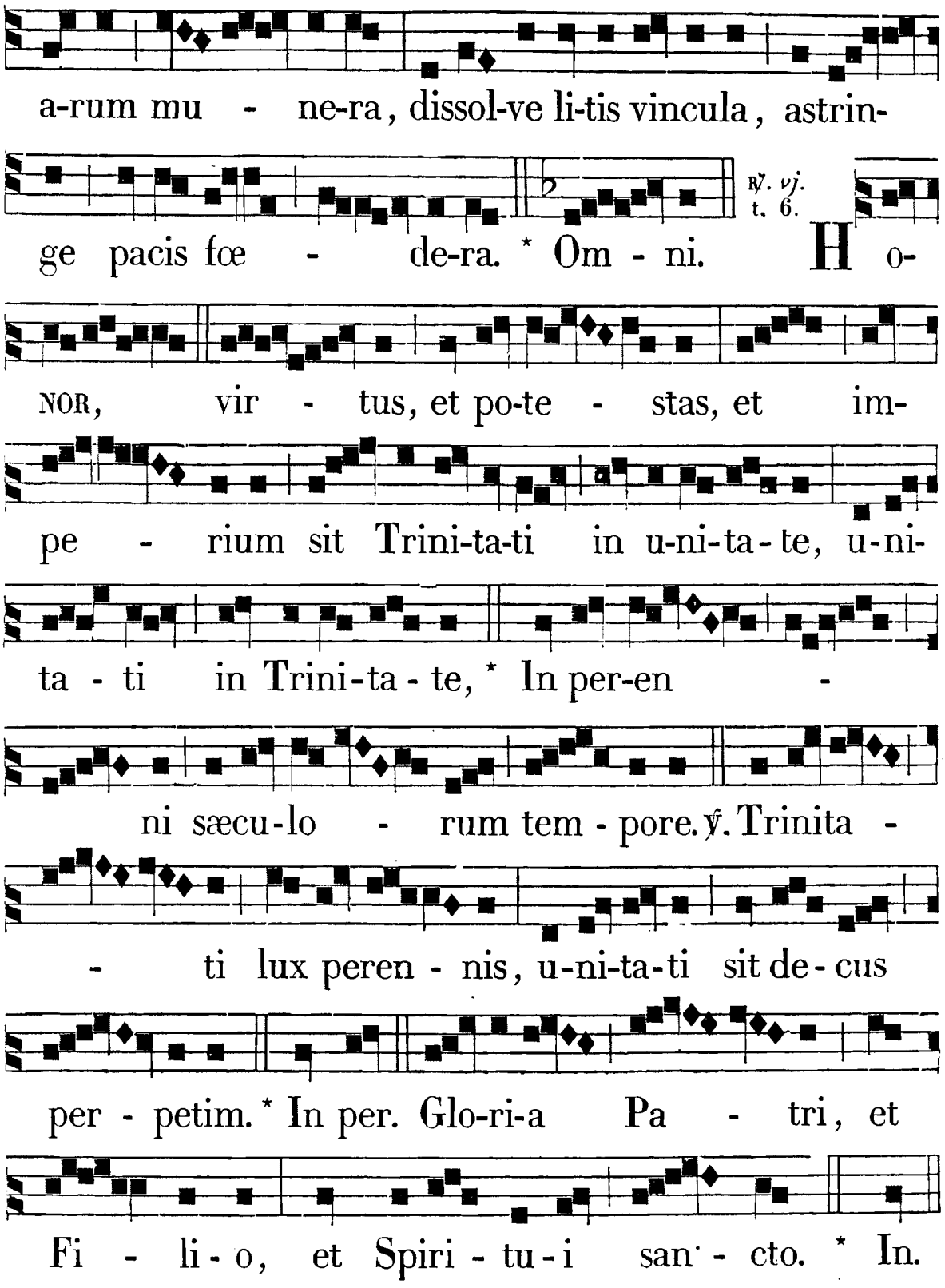

IN III. NOCT. *Psalmi ut in iij. Noct. in Festis B. M. V.*

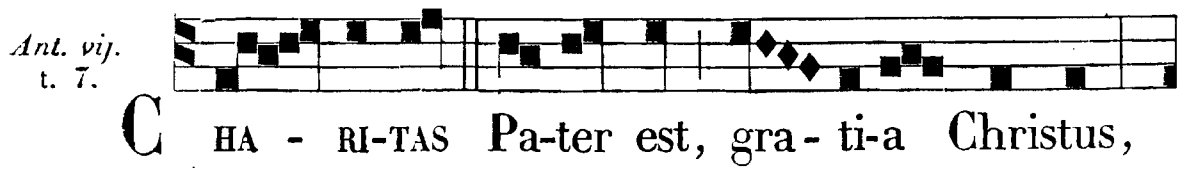

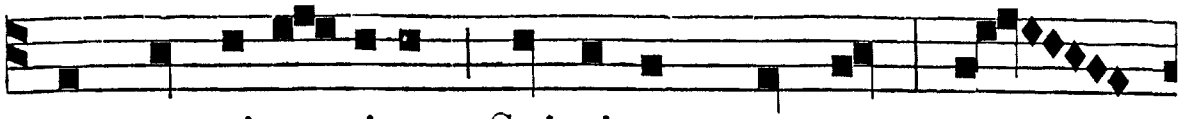

com-mu-ni-ca-ti-o Spi-ri-tus san-ctus, o

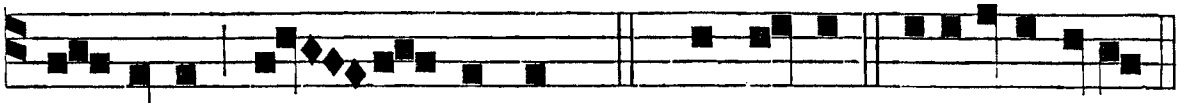

be-a-ta Tri - ni-tas. 95. Can-ta-te. e u o u a e.

Ant. viij. t. 8.

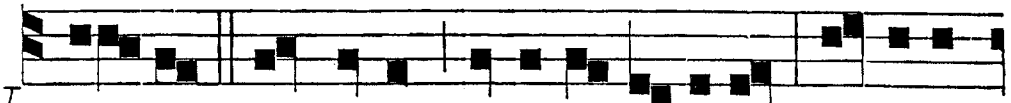

V E -RAX est Pater, ve-ri-tas Fi-li-us, ve-ritas

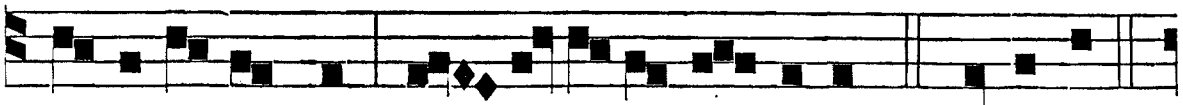

Spiritus sanctus, o be-a-ta Tri-nitas. 96. Dominus.

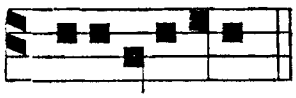

Ant. ix. t. 8.

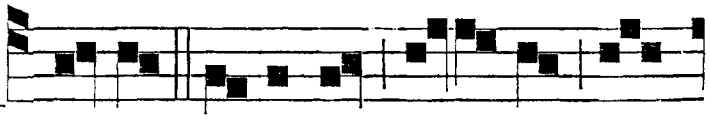

e u o u a e. U - NA i-gi-tur Pa - ter, Lo-

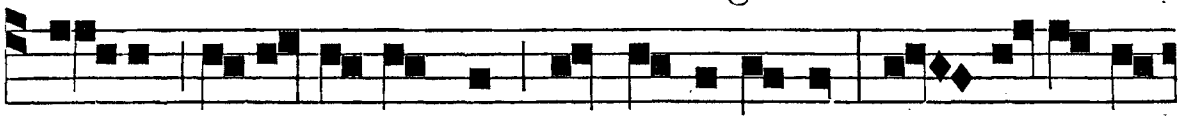

gos, Para-cli-tus-que substanti-a est, o be-a - ta

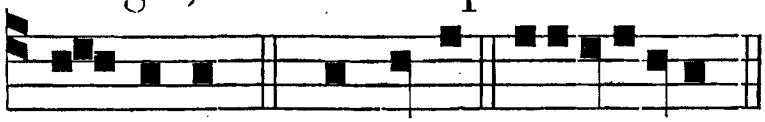

℣. Verbo Dómini cœli firmáti sunt. ℟. Et Spíritu oris ejus omnis virtus eórum.

Tri-nitas. 97. Canta-te. e u o u a e.

℟. *vij.* t. 7.

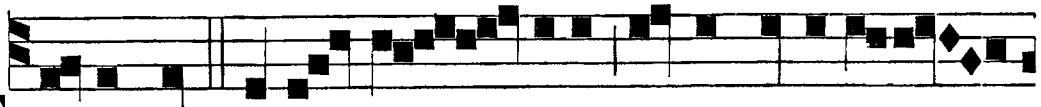

T I - BI laus, ti-bi glo - ri-a, ti-bi grati-a -

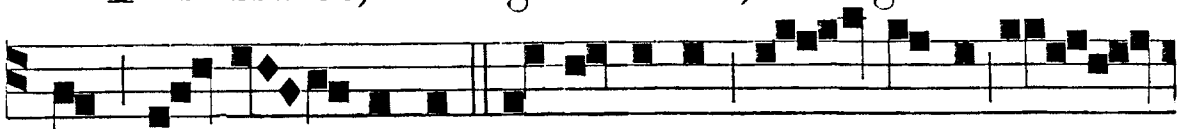

rum a - cti-o. * In sæ-cula sem - piter -

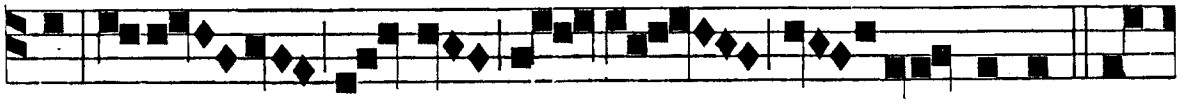

na, o be-a - ta Tri-nitas. ℣. Et

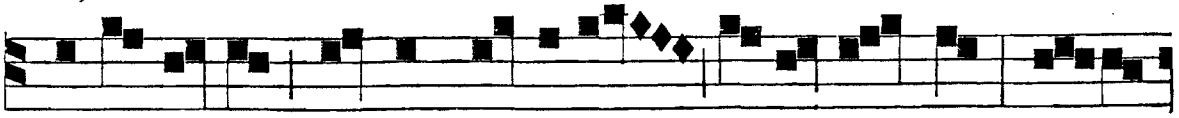

bene-dictum nomen glori-æ tu-æ sanctum, et



lauda-bi-le, et su - perex-al - tatum. * In sæ.

℟. viij. t. 8.

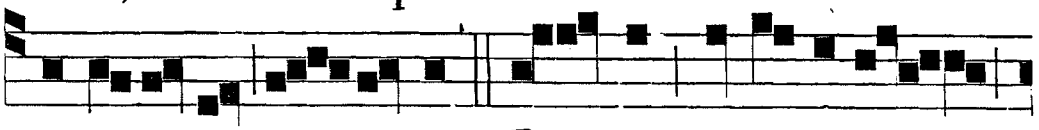

B E-NE - DI - CAMUS Pa-trem, et Fi-li-um,

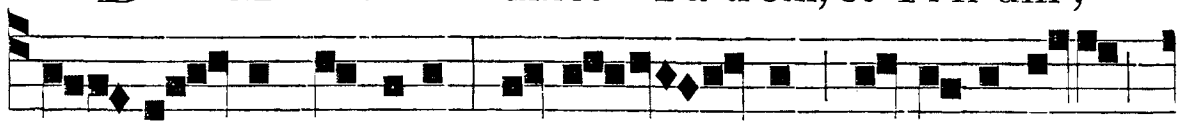

cum san- cto Spiritu : laude - mus, et superexal-

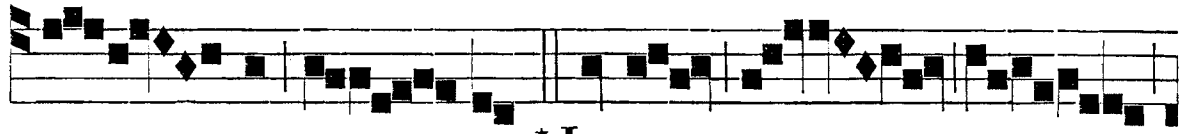

te - mus e - um. * In sæ -

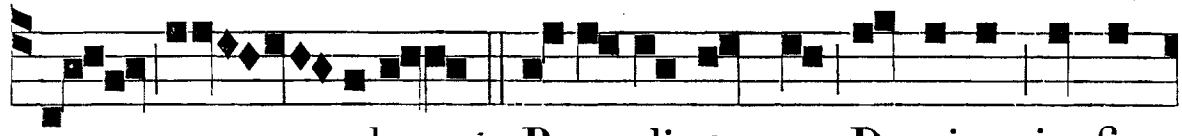

- cula. ℣. Bene-di-ctus es, Domine, in fir-

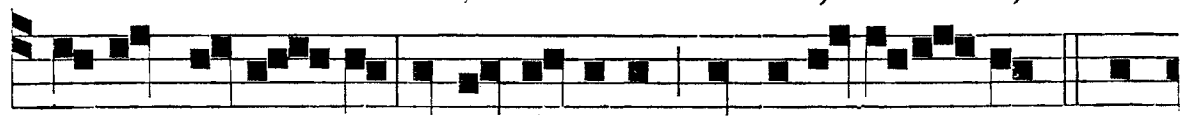

mamento cœ- li, et lauda-bilis, et glori-o - sus. * In

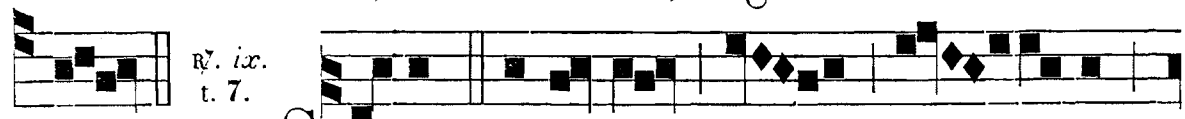

sæ. ℟. ix. t. 7. S ÚMMÆ Tri-ni-ta - ti,

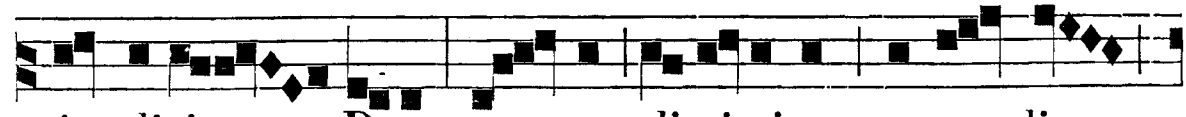

simplici Deo, u - na di-vi-nitas, æ-qua-lis

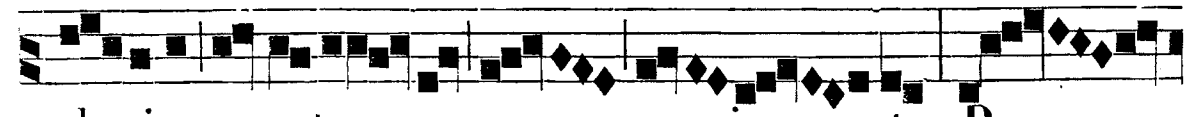

glo-ri-a, co-æ-ter - na ma - je - stas, Pa -

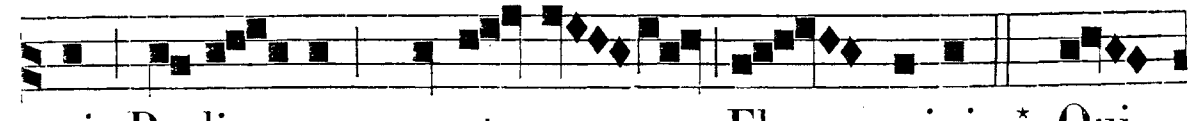

tri, Proli - que, sancto-que Fla - mini, * Qui

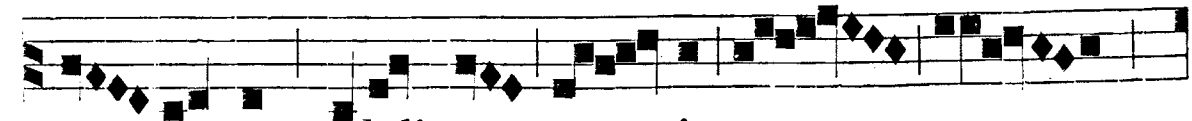

to-tum usbdit su - is or -

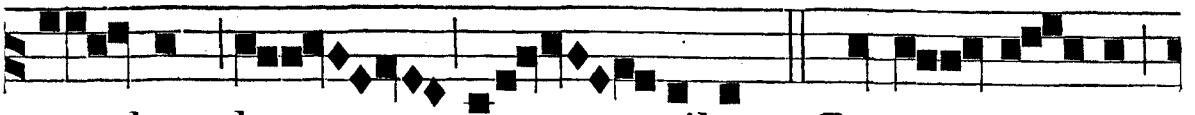

- bem le - gibus. ℣. Præstet no - bis

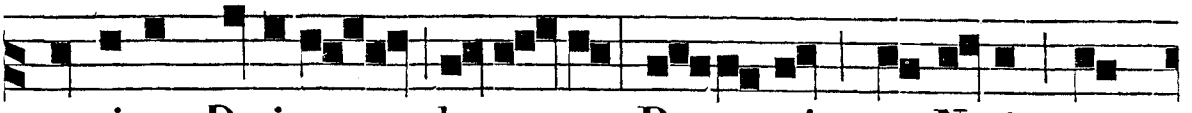

gratiam De-i-tas be-a - ta, Pa - tris, ac Nati, pa-



ri-terque Spi-ri-tus al - mi. * Qui. Gloria Pa -

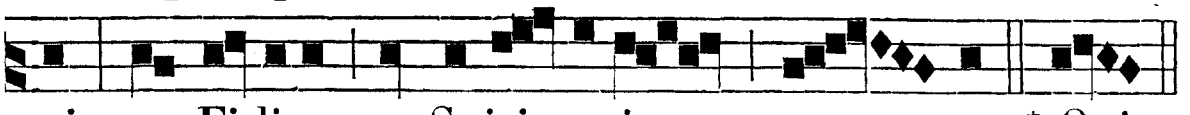

tri, et Fi-li-o, et Spiri - tu-i san - cto. * Qui.

Ante L. ℣. Magnus Dóminus, et laudábilis nimis. ℟. Et magnitúdinis ejus non est finis.

IN LAUDIBUS ET AD HORAS. *Ant. j.* t. 1.

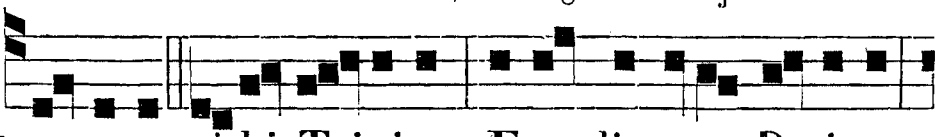

GLO-RI-A ti-bi, Trinitas Æqualis, u-na De-i-tas,

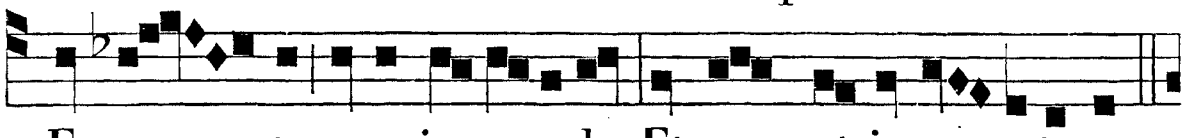

Et an - te omnia sæcula, Et nunc et in perpetuum.

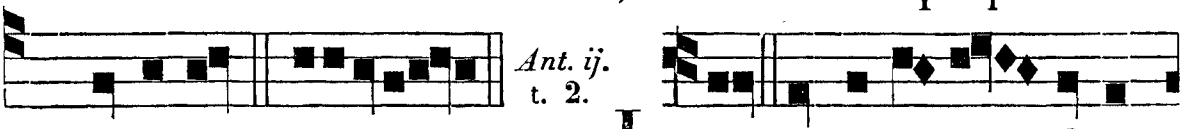

Ant. ij. t. 2.

Ps. Dominus. e u o u a e. LAUS et perennis glori-

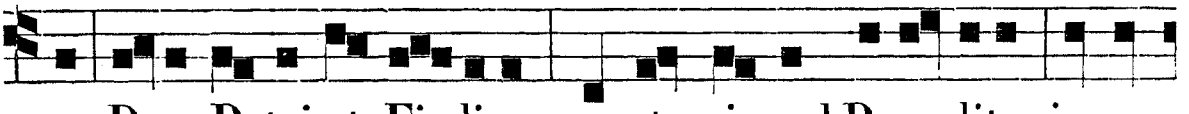

a Deo Patri et Fi- li-o, sancto si-mul Paraclito, in sæ-

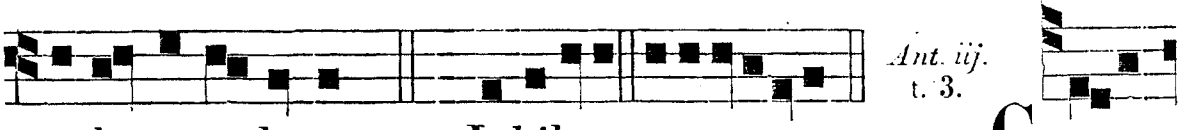

Ant. iij. t. 3.

cula sæ-culorum. *Ps.* Jubilate. e u o u a e. GLO-RI-

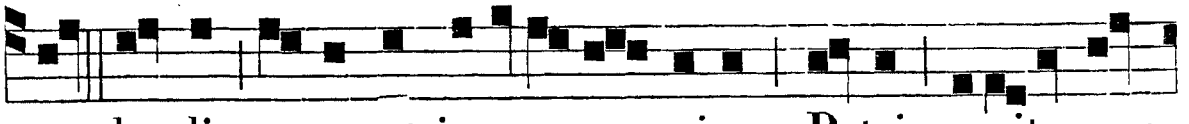

A laudis re-sonet in o-re o-mnium, Patri, genitæ-que

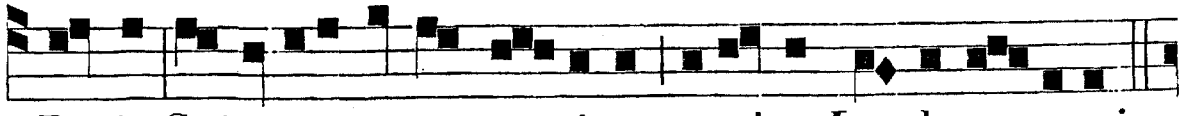

Proli, Spiritu-i sancto pa- riter resultet Laude perenni.



Ant. iv. t. 4. a.

Ps. Deus. e u o u a e. LAUS De-o Patri, pari- li-

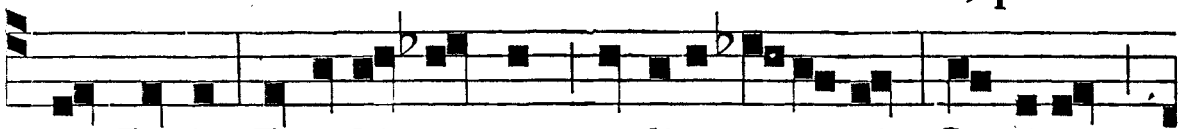

que Proli, Et ti-bi sancte, studio perenni, Spiritus,

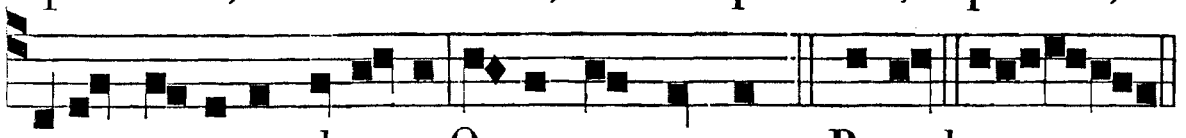

nostro resonet ab o-re, Omne per ævum. *c.* Bened. euou a e.

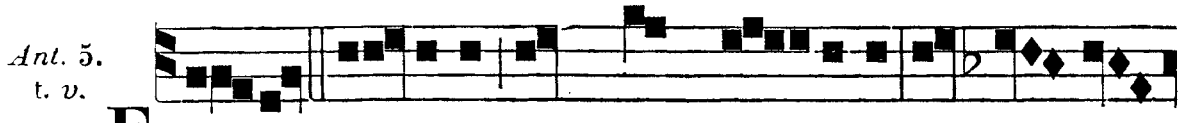

Ant. 5. t. v.

Ex quo omni-a, per quem om-ni-a, in quo om-

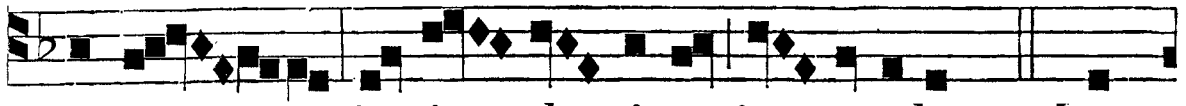

ni-a, ip-si glo-ri-a in sæcula. *Ps.* Lau-

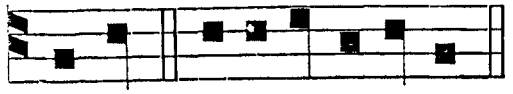

date. e u o u a e.

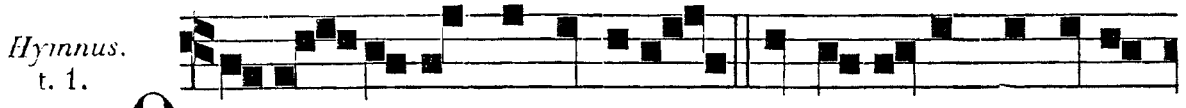

Hymnus. t. 1.

O Tri-ni-tas lauda-bilis, Et u-nitas mi-rabi-

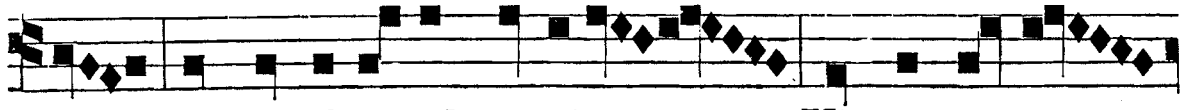

lis, In simplici substanti-a, Virtus manens

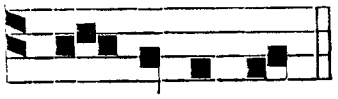

in- termi-na.

Tu cháritas, tu púritas,
Tu pax, et immortálitas,
Patris, Nati, Paráclíti,
Decóre pollens pérpeti.

Fides coróna súpplicum,
In te pie fidéntium;
Extérge sordes méntium,
Sorti misértus páuperum.
Præsta....

℣. Sit nomen Dómini benedictum. ℟. Ex hoc nunc et usque in sæculum.

Ad Bened. *Ant.* t.

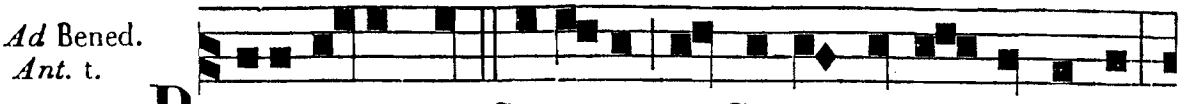

BENE-DICTA sit Creatrix et Gubernatrix omnium,

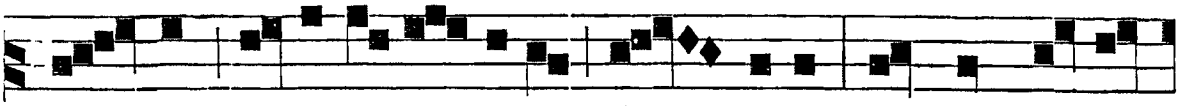

san-cta, et in-di-vi-dua Tri-nitas, et nunc et sem-



per, et per infi-ni-ta sæculo-rum sæcula. Bened. euou ae.

AD TERTIAM.
℟. br. t. 6.

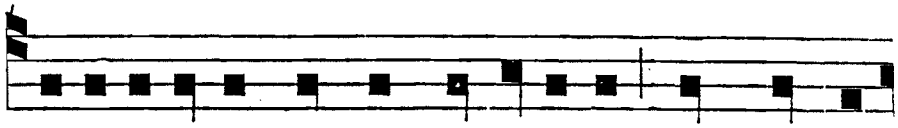

BE-NE-DICAMUS Patrem et Fi-lium cum sancto

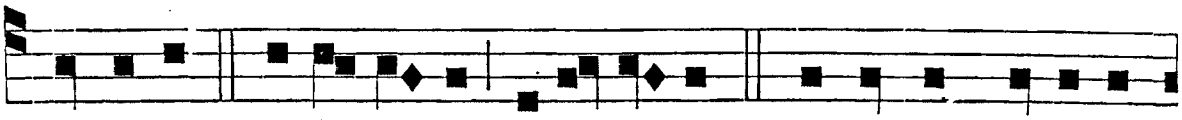

Spi-ritu, * Alle-lu-ia, alle-lu-ia. ℣. Laudemus, et super-

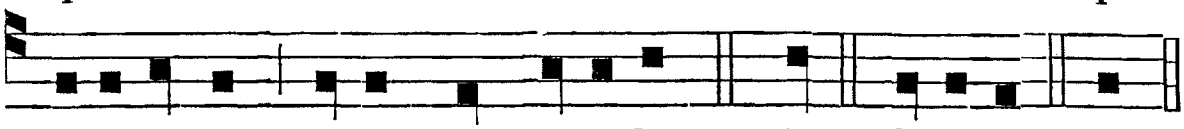

exal-temus e-um in sæcu-la. * All. Glori-a. Ben.

℣. Benedíctus es, Dómine, in firmaménto cœli. ℟. Et laudábilis, et gloriósus in sæcula.

AD SEXTAM.
℟. br. t. 6.



BE-NEDICTUS es, Domine, in firmamento cœ-

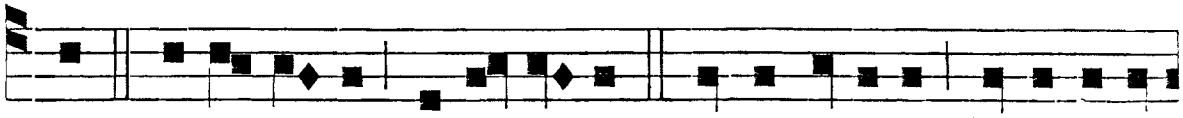

li, * Alle-lu-ia, al-le-lu-ia. ℣. Et laudabilis, et glori-o-

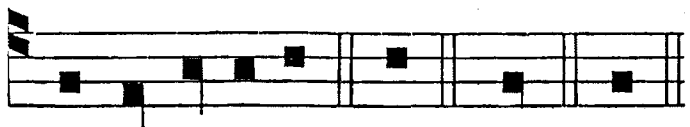

℣. Verbo Dómini cœli firmáti sunt.
℟. Et spíritu oris ejus omnis virtus eórum.

sus in sæcula. * All. Glor. Ben.

AD NONAM.
℟. br. t. 6.

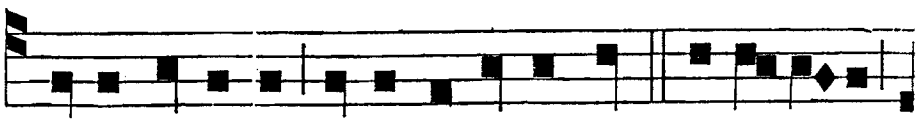

VERBO Domini cœli firmati sunt, * Alle-lu-ia,

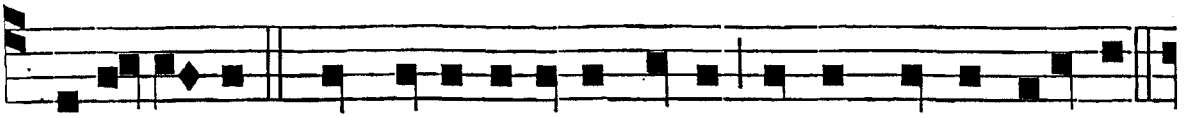

alle-lu-ia. ℣. Et Spiritu o-ris e-jus omnis virtus e-orum.

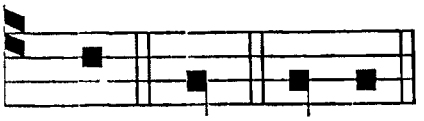

℣. Sit nomen Dómini benedíctum. ℟. Ex hoc nunc et usque in sæculum.

* All. Glor. Verbo.

AD II. VESPERAS. *Psalmi de Dominica, excepto ultimo,* Laudáte Dóminum, omnes gentes. — *Ant. j. Laud.* — *Hymnus et* ℣. *ut in j. Vesp.*

Ad Magnif. *Ant.* t. 4.



T E Deum Patrem in-ge - nitum, te Fi-li-

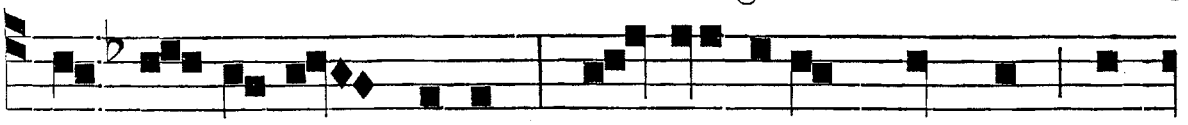

um U - ni-ge - nitum, te Spi-ritum san-ctum Pa-

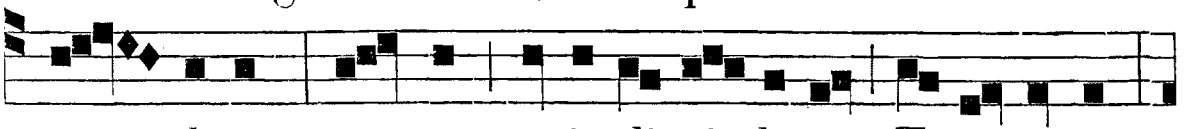

ra - clitum, sanctam et in-di-vi-duam Trini-tatem,

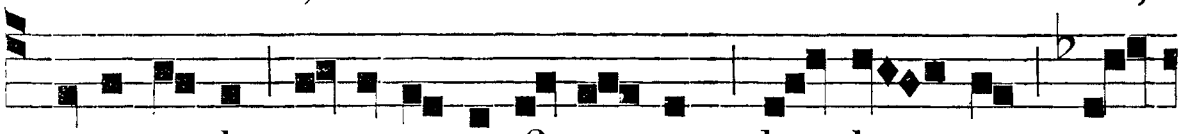

toto corde, et o-re confi-te-mur, lau-da - mus, at-

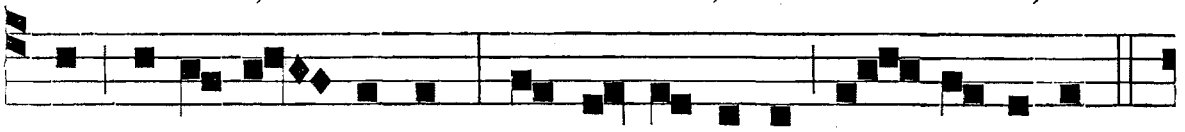

que be-ne-di - cimus : ti - bi glo-ri-a in sæcu-la.

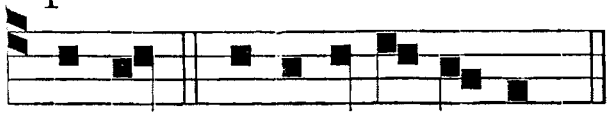

Magnif. e u o u a e.

INFRA OCTAVAM. *Quando fit de Oct. Invit.* t. 6. *a.*

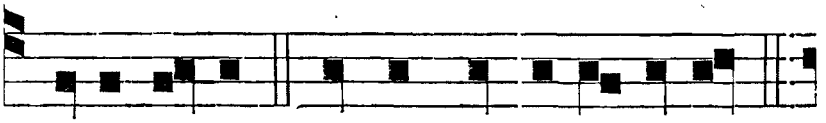

D E-UM verum, unum in Trini-ta-te,

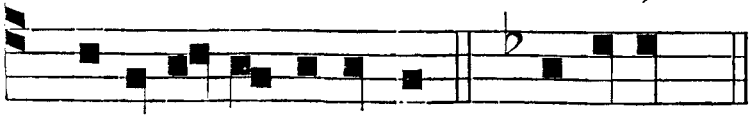

Ad Bened. *et ad* Magnif. *vel ad Mem. Ant. ut in die Festi.*

* Venite ad-o-remus. *Ps.* Venite.

SS. CORPORIS CHRISTI.

AD I. VESPERAS.
Super Psalm.
Ant. t. 1.

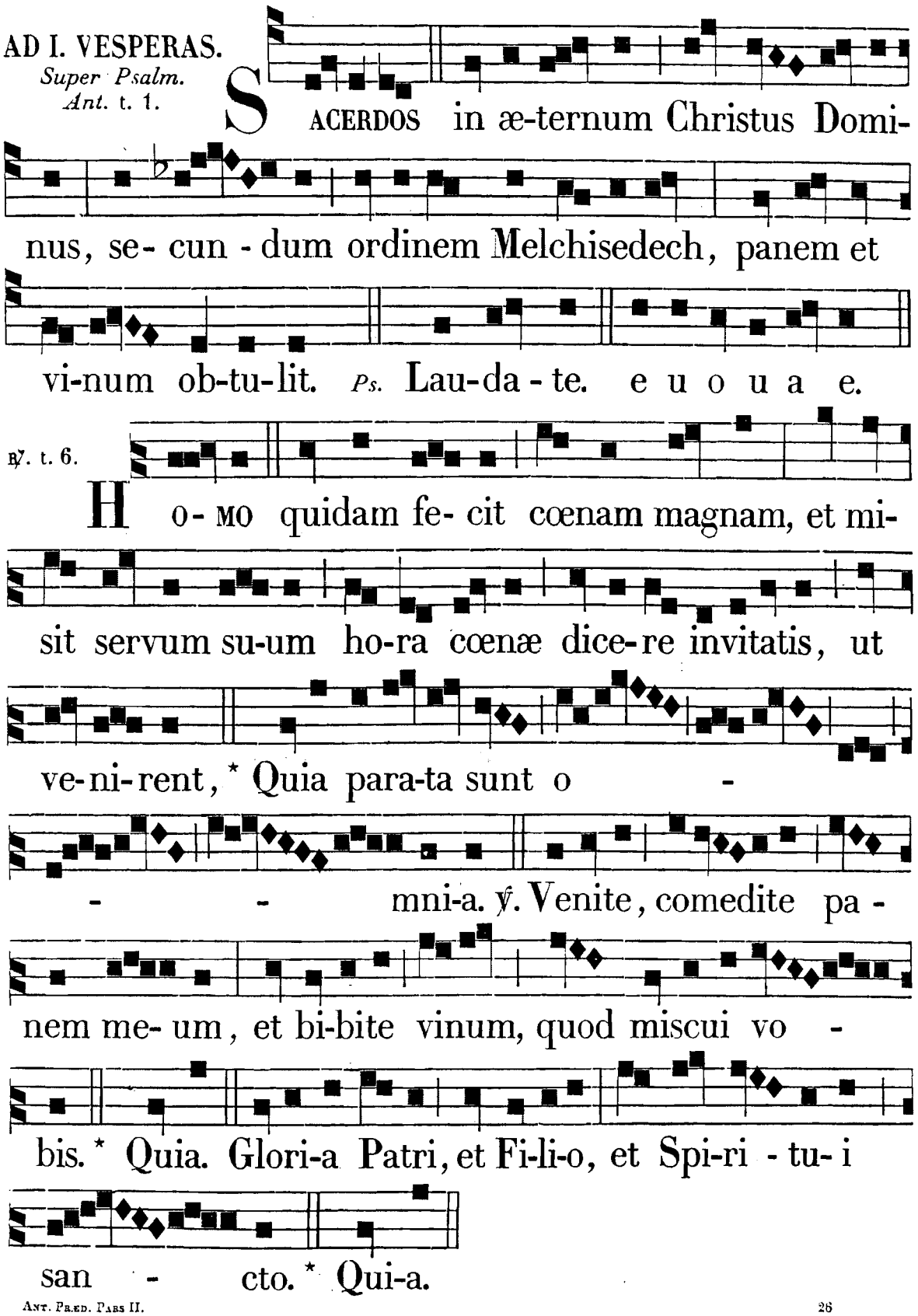

Hymnus.
t. 6.

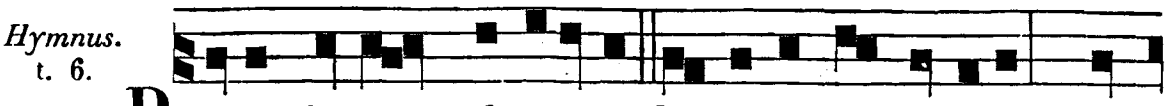

PANGE, lingua, glorio-si Corporis mysterium, San-

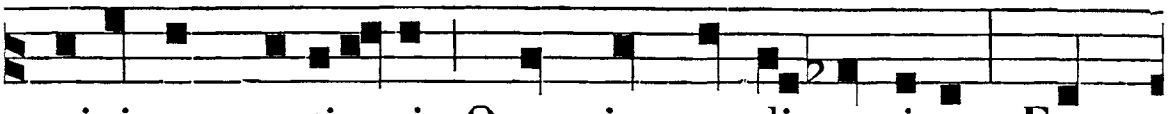

guinisque pretio-si, Quem in mundi pretium, Fru-

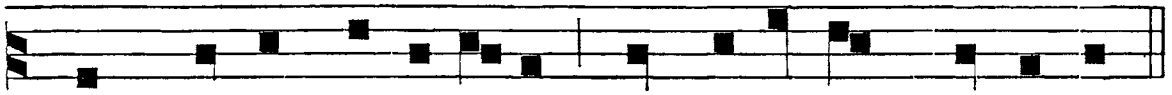

ctus ventris ge-ne-ro-si, Rex ef-fu-dit gen-ti-um.

Nobis datus, nobis natus
Ex intácta Vírgine,
Et in mundo conversátus,
Sparso verbi sémine,
Sui moras incolátus
Miro clausit órdine.

In suprémæ nocte Cœnæ,
Recúmbens cum frátribus,
Observáta lege plene
Cibis in legálibus,
Cibum turbæ duodénæ
Se dat suis mánibus.

Verbum caro, panem verum
Verbo carnem éfficit,
Fitque Sanguis Christi merum;

Et si sensus déficit,
Ad firmándum cor sincérum
Sola fides súfficit.

TANTUM ERGO SACRAMENTUM
VENEREMUR CERNUI,
ET ANTIQUUM DOCUMENTUM
NOVO CEDAT RITUI;
PRÆSTET FIDES SUPPLEMENTUM
SENSUUM DEFECTUI.

Genitóri, Genitóque
Laus et jubilátio,
Salus, honor, virtus quoque
Sit et benedíctio;
Procedénti ab utróque
Compar sit laudátio. Amen.

Tonus alter.
Hymnus.
t. 3.



PANGE, lingua, glorio-si Corporis mysteri-um,

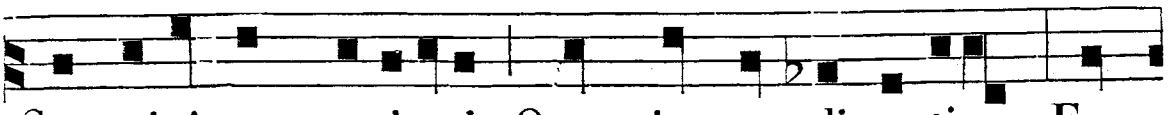

Sanguinisque preti-o-si, Quem in mundi pretium, Fru-

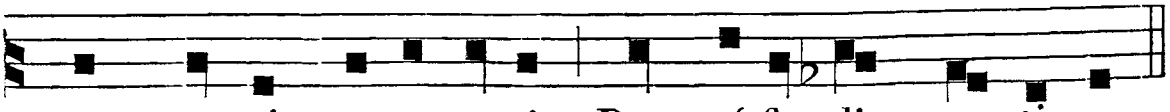

ctus ventris ge-ne-ro-si, Rex ef-fu-dit gen-ti-um.

Tonus alter. Hymnus t. 5.

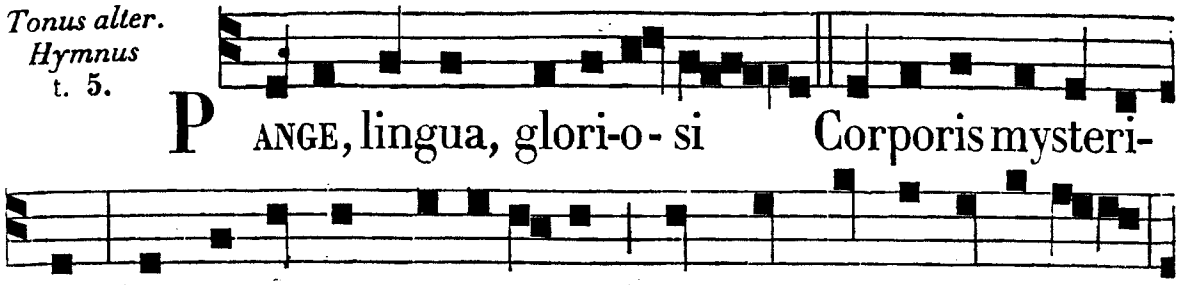

PANGE, lingua, glori-o - si Corporis mysteri-

um, Sanguinisque preti-o - si, Quem in mundi preti-um,

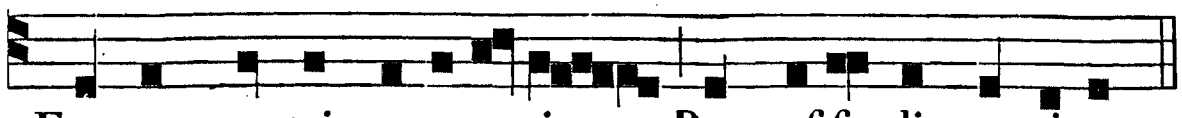

Fructus ventris genero-si, Rex af-fu-dit genti-um.

℣. Panem de cœlo præstitísti eis, allel. ℟. Omne delectaméntum in se habéntem, allel.

Ad Magnif. *Ant.* t. 6.

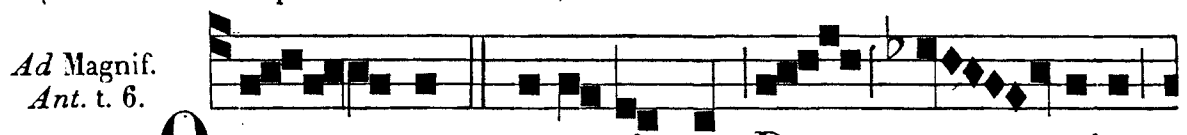

O quam su-a- vis est, Do - mine,



Spiri-tus tu-us, qui ut dulcedinem tu - am in fi-

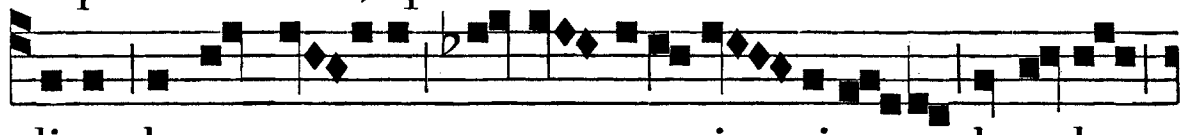

li-os demonstra-res, pa-ne sua-vis - si-mo de cœlo

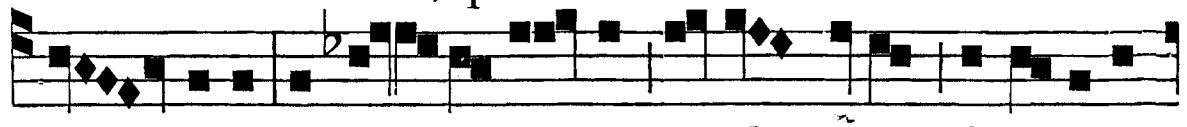

præ - stito, e - su - ri - en - tes re-ples bonis, fa-sti-di-o-

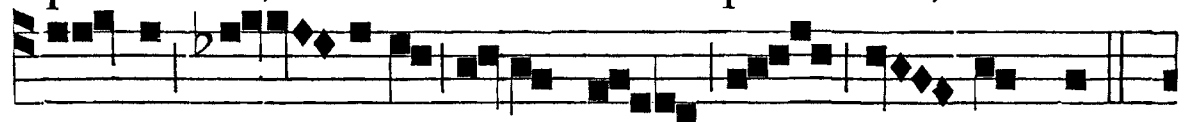

sos-que di - vites di-mit-tis i - na- nes.

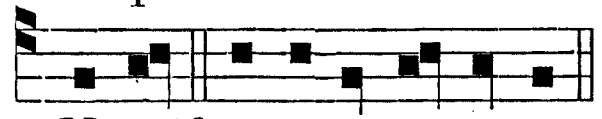

Magnif. e u o u a e.

AD COMPLETORIUM, *dicitur ultima stropha Hymni*, Glória tibi, Dómine, Qui natus es, *et adhibetur tonus pag.* **109.** *notatus vel infra in Laudibus. Et similiter ad omnes Hymnos ejusdem metri per totam Octavam.*

AD MATUTINUM. *Invit.* t. 4.

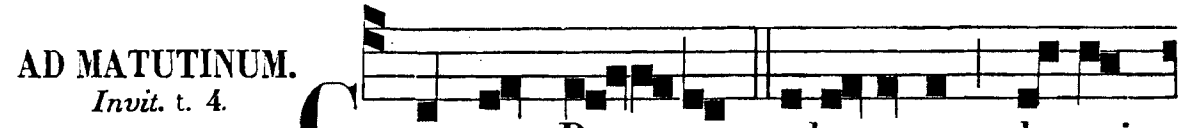

CHRISTUM Re - gem ado-remus, do-mi-

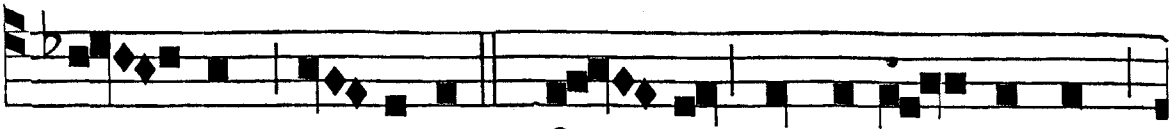

nan - tem gen-tibus : * Qui se mandu-can- ti-bus

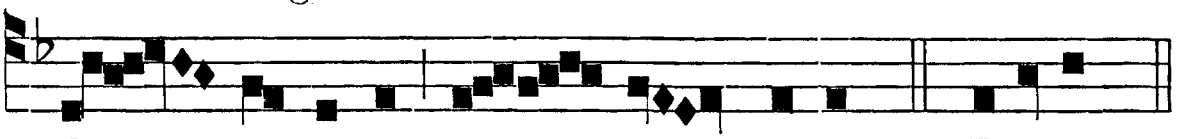

dat spi-ri-tus pin - gue - dinem. *Ps.* Venite. *p.* 9.

Hymnus. t. 7.

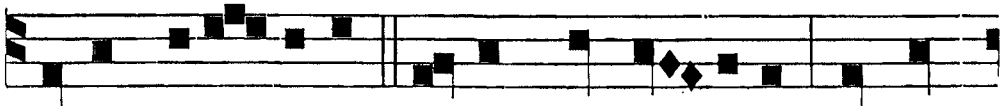

S A-CRIS sole-mniis juncta sint gau-di-a , Et ex

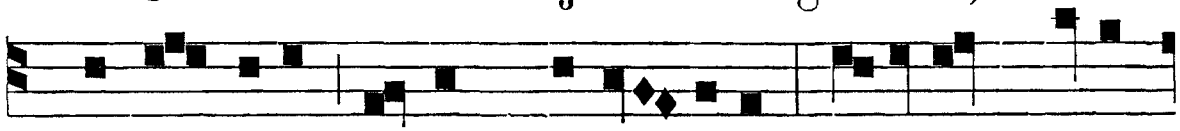

præ-cor-di-is sonent præco- ni-a : Recedant vète-

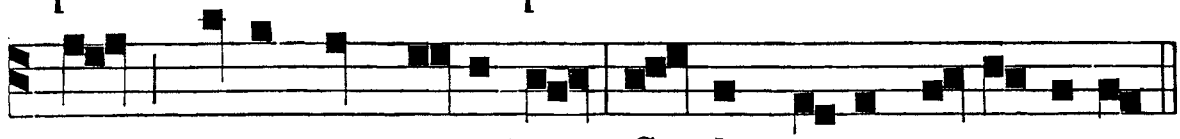

ra , nova sint o-mni-a, Corda, voces, et o - pe-ra.

Noctis recólitur cœna novíssima,
Qua Christus créditur agnum, et ázyma
Dedísse frátribus, juxta legítima
Priscis indúlta pátribus.
Post agnum typicum, explétis épulis,
Corpus Domínicum datum discípulis,
Sic totum ómnibus, quod totum síngulis,
Ejus fatémur mánibus.
Dedit fragílibus Córporis férculum,
Dedit et trístibus Sánguinis póculum,
Dicens : Accípite quod trado vásculum,
Omnes ex eo bíbite.
Sic sacrifícium istud instítuit,
Cujus officium commítti vóluit
Solis presbyteris, quibus sic cóngruit,
Ut sumant, et dent cæteris.
Panis angélicus fit panis hóminum,
Dat panis cœlicus figúris términum :
O res mirábilis, mandúcat Dóminum
Pauper, servus, et húmilis !

Te, trina Déitas únaque, póscimus,
Sic nos tu vísita, sicut te cólimus,
Per tuas sémitas duc nos quo téndimus,
Ad lucem, quam inhábitas. Amen.

IN I. NOCT.
Ant. j. t. 1. *a.*

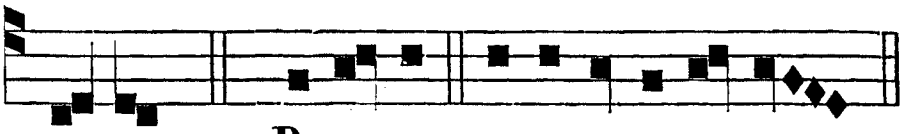

FRUCTUM. 1. Be-a-tus. e u o u a e.

Psalmus 1.

BEATUS vir, qui non ábiit in consílio impiórum, et in via peccatórum non stetit: * et in cáthedra pestiléntiæ non sedit.

Sed in lege Dómini volúntas ejus: * et in lege ejus meditábitur die, ac nocte.

Et erit tanquam lignum, quod plantátum est secus decúrsus aquárum: * quod fructum suum dabit in témpore suo.

Et fólium ejus non défluet: * et ómnia, quæcúmque fáciet, prosperabúntur.

Non sic ímpii, non sic: * sed tanquam pulvis, quem próicit ventus a fácie terræ.

Ideo non resúrgent ímpii in judício: * neque peccatóres in concílio justórum.

Quóniam novit Dóminus viam justórum: * et iter impiórum períbit.

Ant. j.

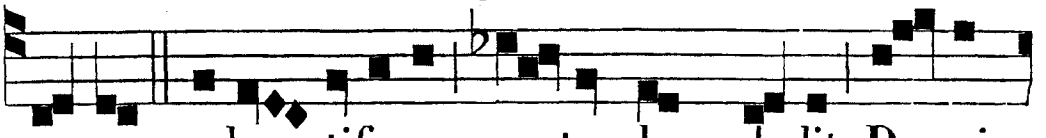

FRU-CTUM salu - tiferum gustandum dedit Do-mi-

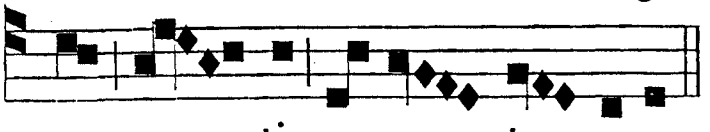

Ant. ij. t. 2.

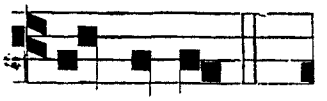

nus mor - tis su-æ tempore. A fructu.

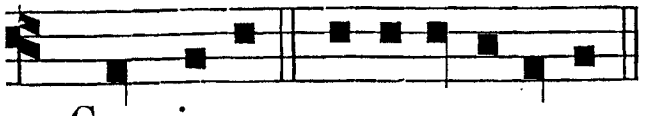

4. Cum invoc. e u o u a e.

Psalmus 4.

CUM invocárem, exaudívit me Deus justítiæ meæ: * in tribulatióne dilatásti mihi.

Miserére mei: * et exáudi oratiónem meam.

Fílii hóminum úsquequo gravi corde? * ut quid di-

lígitis vanitátem, et quæritis mendácium ?

Et scitóte, quóniam mirificávit Dóminus sanctum suum : * Dóminus exáudiet me, cum clamávero ad eum.

Irascímini, et nolíte peccáre : * quæ dícitis in córdibus vestris, in cubílibus vestris compungímini.

Sacrificáte sacrifícium justítiæ, ¿ et speráte in Dómino : * multi dicunt : Quis osténdit nobis bona ?

Signátum est super nos lumen vultus tui, Dómine : * dedísti lætítiam in corde meo.

A fructu fruménti, vini, et ólei sui, * multiplicáti sunt.

In pace in idípsum : * dórmiam, et requiéscam.

Quóniam tu, Dómine, singuláriter in spe * constituísti me.

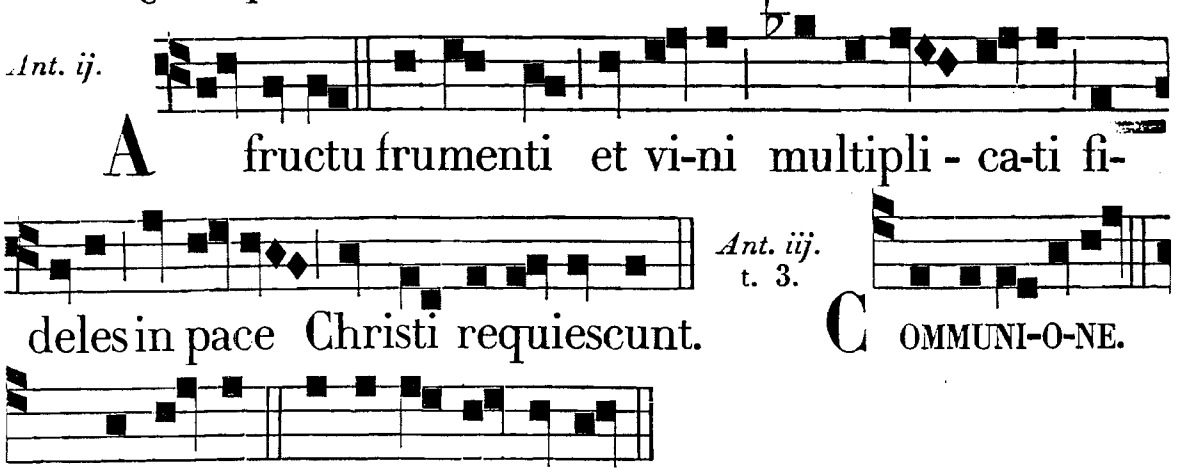

℣. Conserva. e u o u a e.

Psalmus 15.

CONSERVA me, Dómine, quóniam sperávi in te : * dixi Dómino : Deus meus es tu, quóniam bonórum meórum non eges.

Sanctis, qui sunt in terra ejus : * mirificávit omnes voluntátes meas in eis.

Multiplicátæ sunt infirmitátes eórum : * póstea acceleravérunt.

Non congregábo conventícula eórum de sanguínibus : * nec memor ero nóminum eórum per lábia mea.

Dóminus pars hæreditátis meæ, et cálicis mei : * tu es, qui restítues hæreditátem meam mihi.

Funes cecidérunt mihi in præcláris : * étenim hæréditas mea præclára est mihi.

Benedícam Dóminum, qui

tríbuit mihi intelléctum : * ínsuper et usque ad noctem increpuérunt me renes mei.

Providébam Dóminum in conspéctu meo semper : * quóniam a dextris est mihi, ne commóvear.

Propter hoc lætátum est cor meum, et exultávit lingua mea : * ínsuper et caro mea requiéscet in spe.

Quóniam non derelínques ánimam meam in inférno : * nec dabis sanctum tuum vidére corruptiónem.

Notas mihi fecísti vias vitæ, ¿ adimplébis me lætítia cum vultu tuo : * delectatiónes in déxtera tua usque in finem.

Ant. iij.

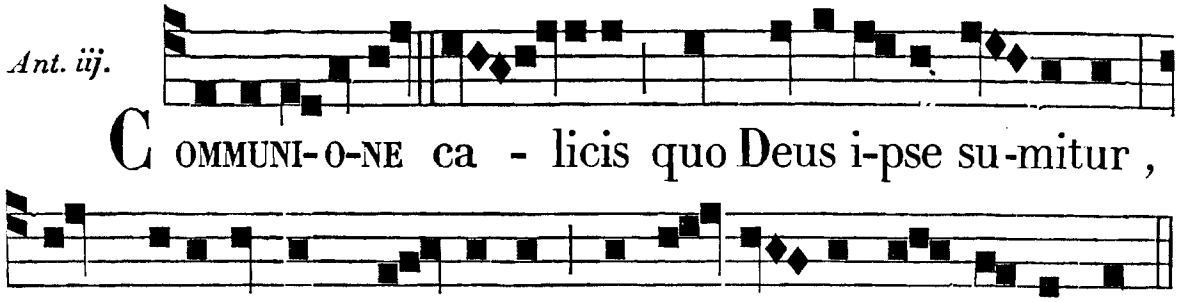

℣. Panem cœli dedit eis, allelúia. ℟. Panem Angelórum manducávit homo, allelúia.

℟. *j.* t. 1.

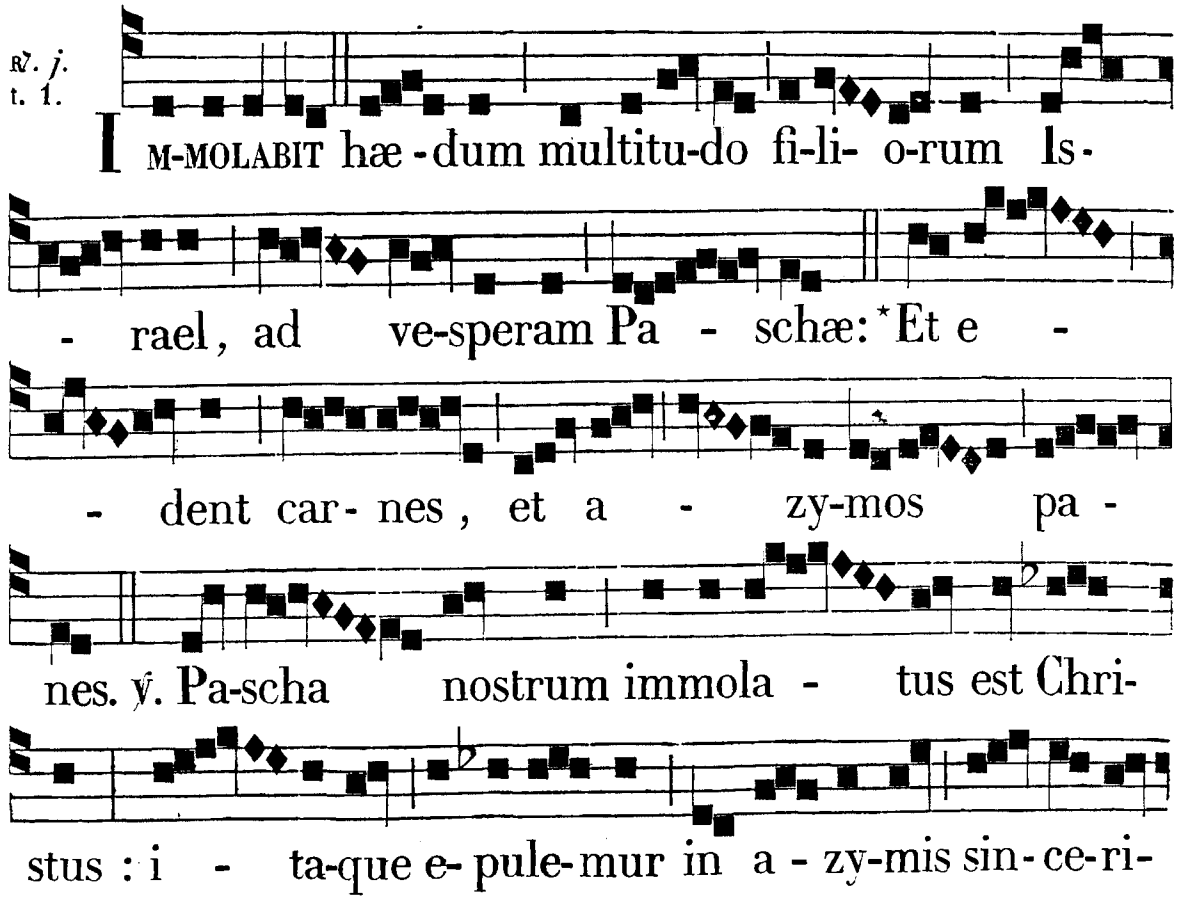

℟. *ij.* t. 2.

ta- tis, et ve-ri-tatis. * Et. COM - E-DE-

- TIS car - nes, et sa-

tura - bi- mini pa - nibus : * I- ste

est panis quem dé- dit vo - bis Do - minus ad vescen-

- - - dum.

℣. Non Mo - yses dedit vobis panem de cœ -lo : sed Pa-

ter meus dat vobis panem de cœlo ve - rum.

℟. *iij.* t. 3.

* I- ste. RE - SPEXIT E - li-as ad ca -

put su - um sub- ci-ne-ri-cium pa-nem, qui sur-

- gens com-e - dit et bi - bit; * Et ambu-

la-vit in fortitu- dine ci -bi il - li-us ✠ Us- que ad

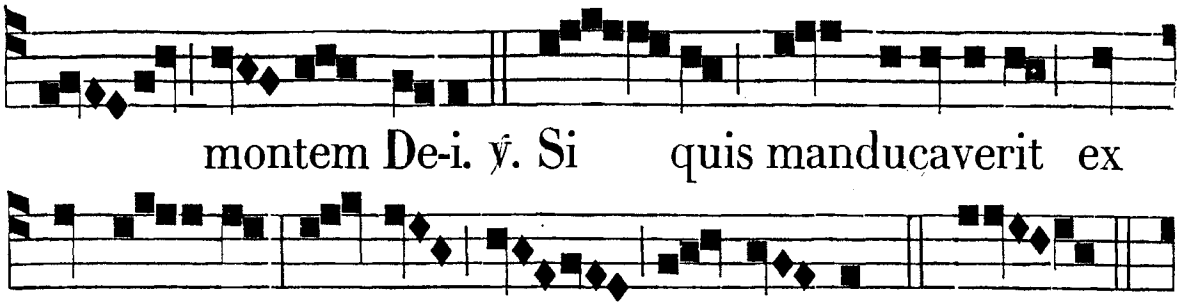

IN II. NOCT.
Ant. iv. t. 4. *a.*

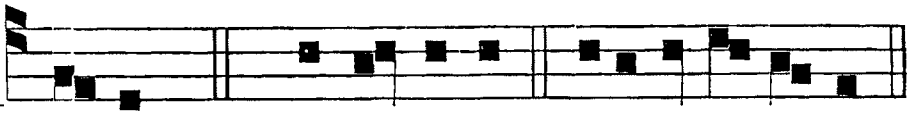

Psalmus 19.

EXAUDIAT te Dóminus in die tribulatiónis : * prótegat te nomen Dei Jacob.

Mittat tibi auxílium de sancto : * et de Sion tueátur te.

Memor sit omnis sacrifícii tui : * et holocáustum tuum pingue fiat.

Tríbuat tibi secúndum cor tuum : * et omne consílium tuum confírmet.

Lætábimur in salutári tuo : * et in nómine Dei nostri magnificábimur.

Impleat Dóminus omnes petitiónes tuas : * nunc cognóvi, quóniam salvum fecit Dóminus Christum suum.

Exáudiet illum de cœlo sancto suo : * in potentátibus salus déxteræ ejus.

Hi in cúrribus, et hi in equis : * nos autem in nómine Dómini Dei nostri invocábimus.

Ipsi obligáti sunt, et cecidérunt : * nos autem surréximus et erécti sumus.

Dómine, salvum fac regem, * et exáudi nos in die, qua invocavérimus te.

Ant. iv.

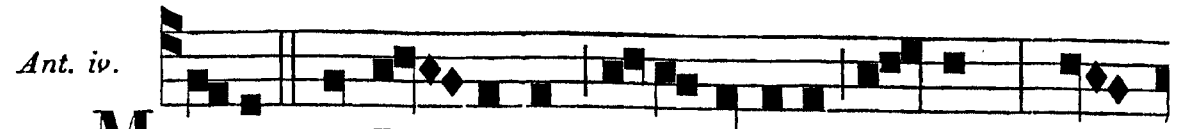

M E-MOR sit Do- minus sa-crifi-ci-i no-stri , et

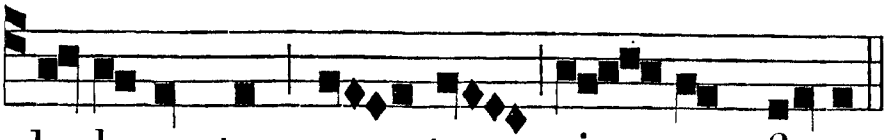

Ant. v. t. 5.

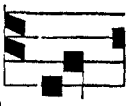

ho-locaustum no - strum pin- gue fi- at. P A-

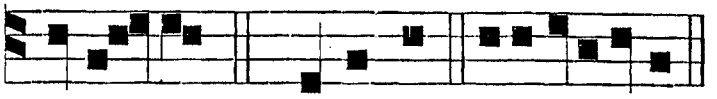

ra-tur. 22. Dominus. e u o u a e.

Psalmus 22.

DOMINUS regit me, et nihil mihi déerit : * in loco páscuæ ibi me collocávit.

Super aquam refectiónis educávit me : * ánimam meam convértit.

Dedúxit me super sémitas justítiæ, * propter nomen suum.

Nam et si ambulávero in médio umbræ mortis, non timébo mala : * quóniam tu mecum es.

Virga tua, et báculus tuus : * ipsa me consoláta sunt.

Parásti in conspéctu meo mensam, * advérsus eos, qui tríbulant me.

Impinguásti in óleo caput meum : * et calix meus inébrians quam præclárus est !

Et misericórdia tua subsequétur me, * ómnibus diébus vitæ meæ.

Et ut inhábitem in domo Dómini, * in longitúdinem diérum. Glória Patri.

Ant. v.

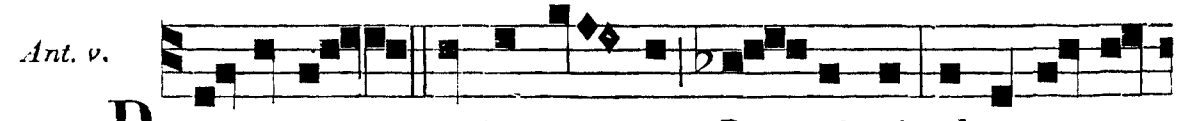

P A- RA-TUR nobis mensa Do-mi-ni adversus o-

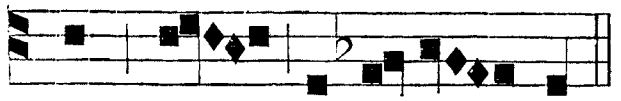

Ant. vj. t. 6.

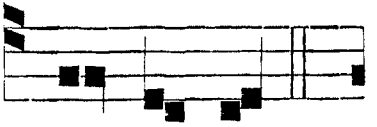

mnes qui tri-bulant nos. I N vo - ce.

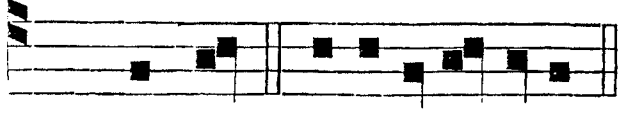

41. Quemad. e u o u a e.

Psalmus 41.

QUEMADMODUM desíderat cervus ad fontes aquárum : * ita desíderat ánima mea ad te, Deus.

Sitívit ánima mea ad Deum fortem, vivum : * quando véniam, et apparébo ante fáciem Dei ?

Fuérunt mihi lácrymæ meæ panes die ac nocte : * dum dícitur mihi quotídie : Ubi est Deus tuus?

Hæc recordátus sum, et effúdi in me ánimam meam : * quóniam transíbo in locum tabernáculi admirábilis, usque ad domum Dei.

In voce exultatiónis, et confessiónis : * sonus epulántis.

Quare tristis es, ánima mea ? * et quare contúrbas me ?

Spera in Deo, quóniam adhuc confitébor illi : * salutáre vultus mei, et Deus meus.

Ad meípsum ánima mea conturbáta est : * proptérea memor ero tui de terra Jordánis, et Hermóniim a monte módico.

Abyssus abyssum ínvocat : * in voce cataractárum tuárum.

Omnia excélsa tua, et fluctus tui, * super me transiérunt.

In die mandávit Dóminus misericórdiam suam : * et nocte cánticum ejus.

Apud me orátio Deo vitæ meæ : * dicam Deo : Suscéptor meus es.

Quare oblítus es mei ? * et quare contristátus incédo, dum afflígit me inimícus ?

Dum confringúntur ossa mea, * exprobravérunt mihi, qui tríbulant me, inimíci mei.

Dum dicunt mihi per síngulos dies : Ubi est Deus tuus ? * quare tristis es, ánima mea, et quare contúrbas me ?

Spera in Deo, quóniam adhuc confitébor illi : * salutáre vultus mei, et Deus meus.

Ant. vj.

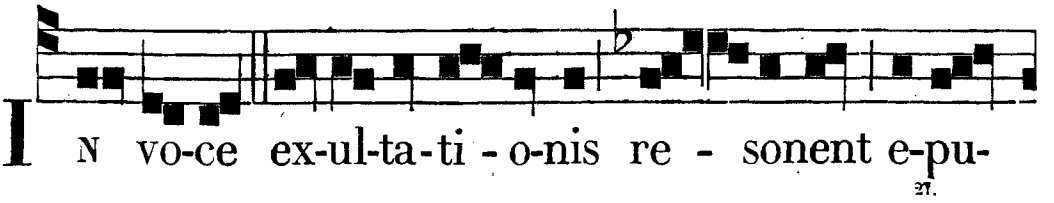

℣. Cibávit eos ex ádipe fruménti, allelúia.
℟. Et de petra melle saturávit eos, allelúia.

lantes in mensa Domini.

℟. *iv.* t. 4.

PANIS quem ego da - bo, caro mea est pro mundi vi - ta. Li-ti - ga - bant er - go Ju - dæi, di - cen - tes : * Quomodo potest hic no-bis da - re carnem su - am ad manducan-dum?

℣. Locutus est populus contra Dominum : Ani-ma nostra nauseat super cibo isto le-vis - simo. * Quomodo.

℟. *v.* t. 5.

COENANTI-BUS il - lis, ac-ce-pit Jesus panem, et benedi-xit, ac fre- git, dedit - que discipulis su -is, et a - it : Ac-ci - pi-te et comedi-te : hoc est corpus

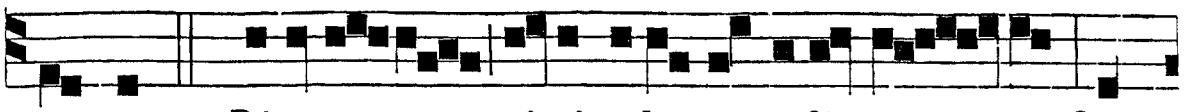

meum. ℣. Dixerunt vi-ri tabernaculi me - i : Quis

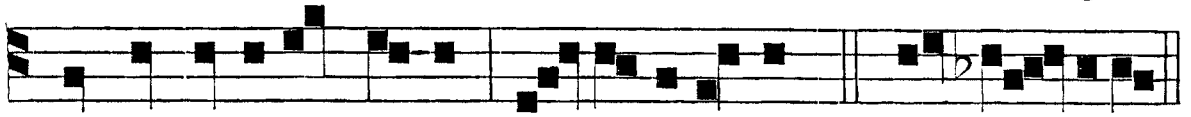

det de carnibus e-jus, ut sa-tu-remur. * Ac-ci - pite.

℟. vj. t. 6.

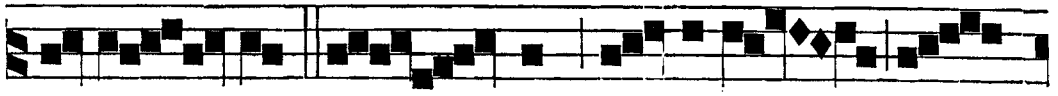

A C - CE - PIT Je - sus ca - li-cem post-

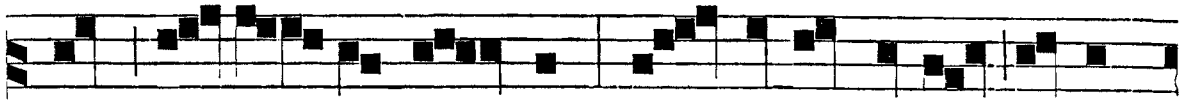

quam cœ-na - vit, di - cens : Hic ca-lix novum te-sta-

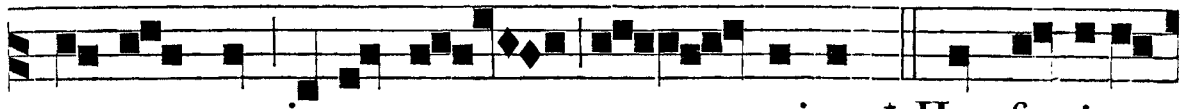

mentum est in me-o san - guine. * Hoc fa-ci-te

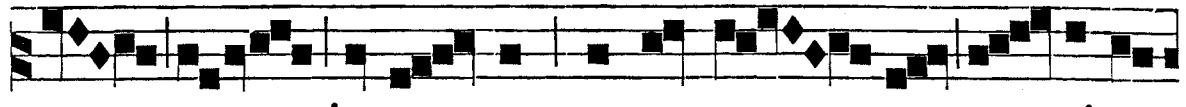

in me- am comme-mo - ra - ti-o -

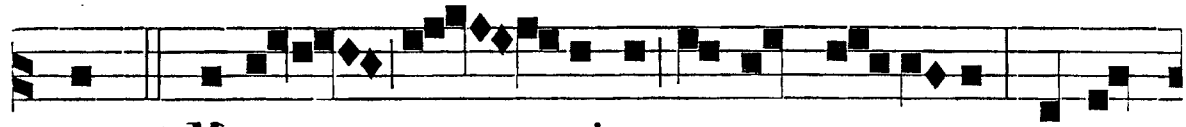

nem. ℣. Memo - ri-a memor e - ro, et ta-

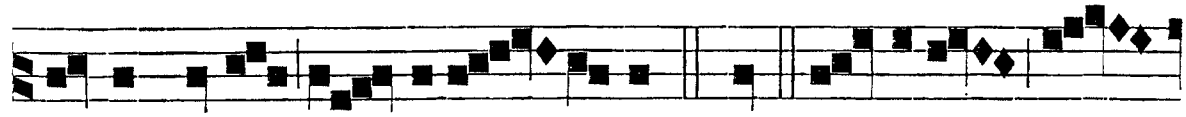

besceat in me a - nima me-a. * Hoc. Glo-ri-a Pa-

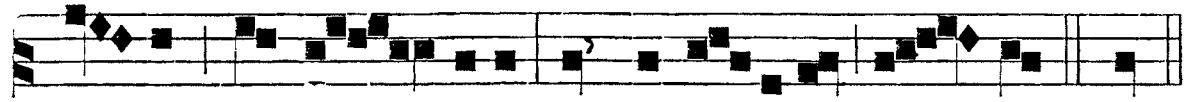

- tri, et Fi - li-o, et Spi-ri-tu-i san - cto. * Hoc.

IN III. NOCT.

Ant. vij. t. 7.



I N - TRO-I-BO. 42. Ju-di-ca. e u o u a e.

Psalmus 42.

JUDICA me Deus, et discérne causam meam de gente non sancta : * ab hómine iníquo, et dolóso érue me.

Quia tu es, Deus, fortitúdo mea : * quare me repulísti ? et quare tristis incédo, dum afflígit me inimícus ?

Emítte lucem tuam, et veritátem tuam : * ipsa me deduxérunt, et adduxérunt in montem sanctum tuum, et in tabernácula tua.

Et introíbo ad altáre Dei : * ad Deum, qui lætíficat juventútem meam.

Confitébor tibi in cíthara, Deus, Deus meus : * quare tristis es, ánima mea ? et quare contúrbas me ?

Spera in Deo, quóniam adhuc confitébor illi : * salutáre vultus mei, et Deus meus.

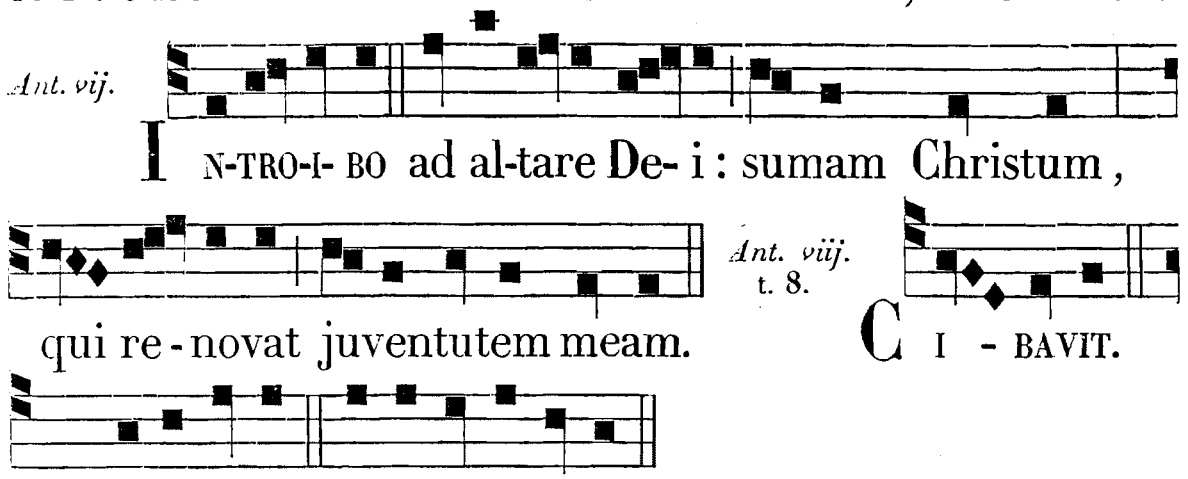

Psalmus 80.

EXULTATE Deo adjutóri nostro : * jubiláte Deo Jacob.

Súmite psalmum, et date tympanum : * psaltérium jucúndum cum cíthara.

Buccináte in Neoménia tuba, * in insígni die solemnitátis vestræ.

Quia præcéptum in Israel est : * et judícium Deo Jacob.

Testimónium in Joseph pósuit illud, cum exíret de terra Ægypti : * linguam, quam non nóverat, audívit.

Divértit ab onéribus dorsum ejus : * manus ejus in cóphino serviérunt.

In tribulatióne invocásti me, et liberávi te : * exaudívi te in abscóndito tempestátis, probávi te apud aquam contradictiónis.

Audi pópulus meus, et contestábor te : * Israel si audíeris me, non erit in te Deus recens, neque adorábis Deum aliénum.

Ego enim sum Dóminus Deus tuus, qui edúxi te de terra Ægypti : * diláta os tuum, et implébo illud.

Et non audívit pópulus meus vocem meam : * et Israel non inténdit mihi.

Et dimísi eos secúndum desidéria cordis eórum : * ibunt in adinventiónibus suis.

Si pópulus meus audísset me : * Israel si in viis meis ambulásset:

Pro níhilo fórsitan inimícos eórum humiliássem : * et super tribulántes eos misíssem manum meam.

Inimíci Dómini mentíti sunt ei : * et erit tempus eórum in sæcula.

Et cibávit eos ex ádipe fruménti : * et de petra, melle saturávit eos.

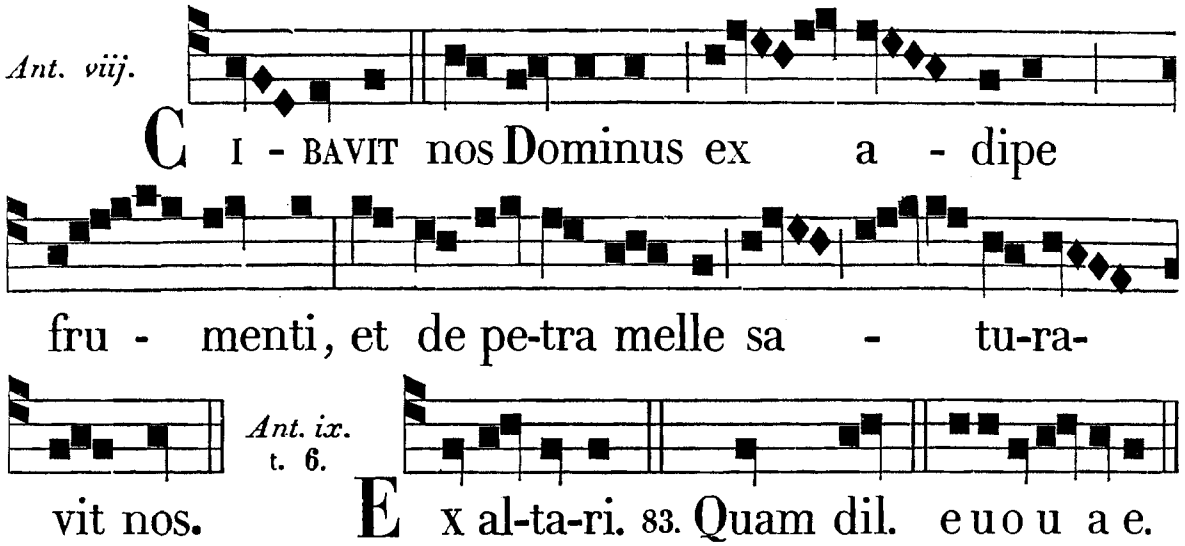

Psalmus 83.

QUAM dilécta tabernácula tua, Dómine virtútum! * concupíscit, et déficit ánima mea in átria Dómini.

Cor meum, et caro mea, * exultavérunt in Deum vivum.

Etenim passer invénit sibi domum : * et turtur nidum sibi, ubi ponat pullos suos.

Altária tua, Dómine virtútum : * Rex meus, et Deus meus.

Beáti, qui hábitant in domo tua, Dómine : * in sæcula sæculórum laudábunt te.

Beátus vir, cujus est auxílium abs te : * ascensiónes in corde suo dispósuit, in valle lacrymárum, in loco, quem pósuit.

Etenim benedictiónem dabit legislátor; ¿ ibunt de virtúte in virtútem : * vidébitur Deus deórum in Sion.

Dómine Deus virtútum, exáudi oratiónem meam : * áuribus pércipe Deus Jacob.

Protéctor noster áspice Deus : * et réspice in fáciem Christi tui.

Quia mélior est dies una in átriis tuis, * super míllia.

Elégi abjéctus esse in domo Dei mei : * magis quam habitáre in tabernáculis peccatórum.

Quia misericórdiam, et veritátem díligit Deus : * grátiam et glóriam dabit Dóminus.

Non privábit bonis eos, qui ámbulant in innocéntia: * Dómine virtútum, beátus homo, qui sperat in te.

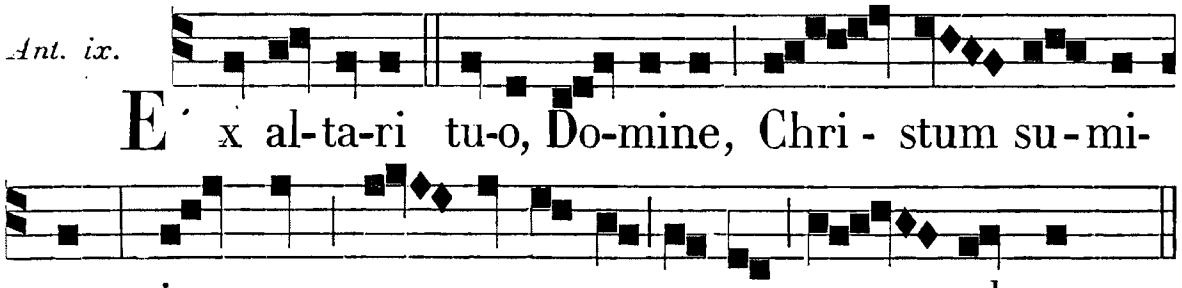

℣. Edúcas panem de terra, allelúia. ℟. Et vinum lætíficet cor hóminis, allelúia.

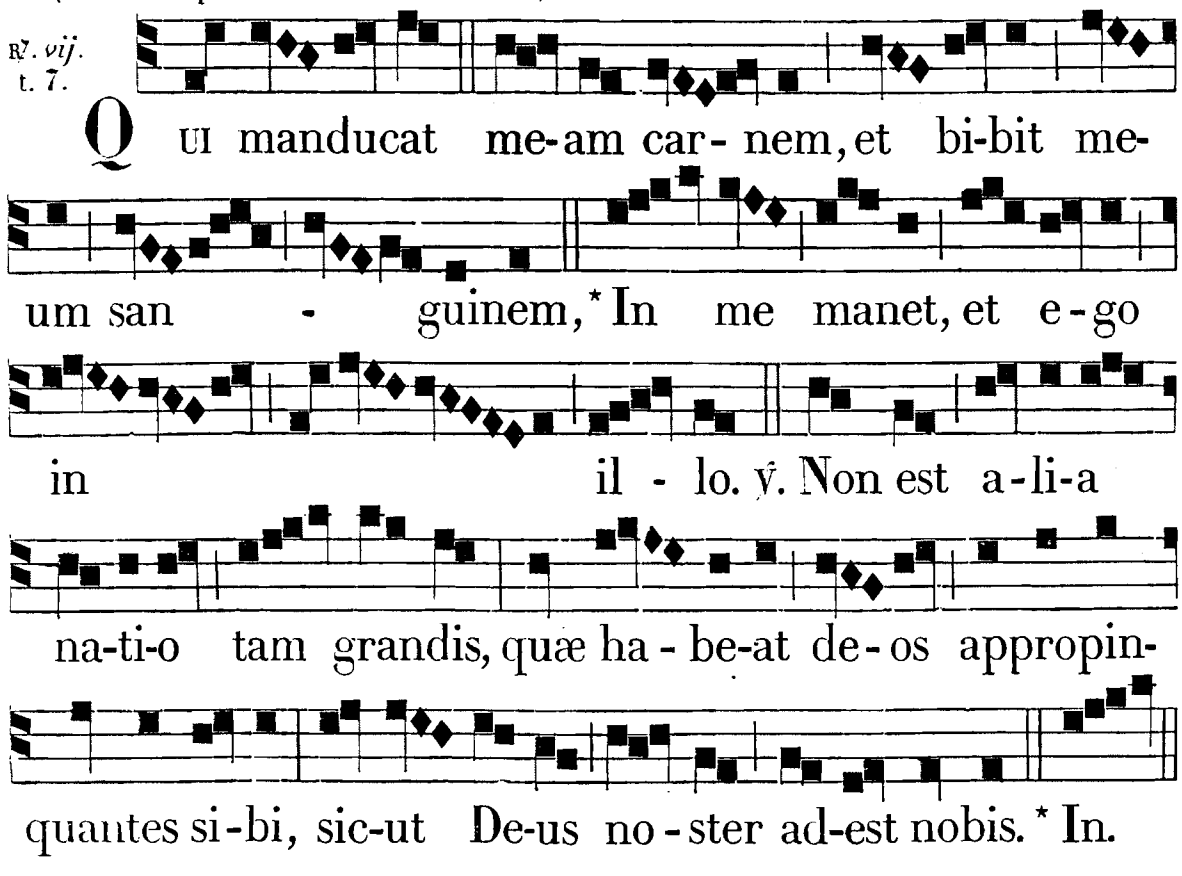

℣. viij. t. 8.

MI - SIT me vivens Pater, et e - go vi-

vo pro- pter Pa - trem : * Et qui mandu - cat

me, vi - vet propter me. ℣. Ci-

bavit e - um Do - minus pa - ne vi-tæ, et in-tel-le -

℣. ix. t. 1.

ctus. * Et qui. U - NUS panis, et u - num

corpus multi su - mus, * O - mnes qui

de u - no pa - ne, et de u - no ca -

lice ✠ Par - - ti - ci- pa -

mus. ℣. Parasti in dulce-dine tu - a pau-pe-ri,

De-us, qui habita-re fa-cis u-na - nimes in domo.

* Om - nes. Gloria Pa-tri et Fi - li-o, et Spi -

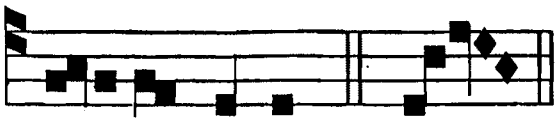

Ante Laud. ℣. Comédi favum cum melle meo, allelúia. ℟. Bibi vinum meum cum lacte meo, allelúia.

ritu-i sancto. ✠ Part.

IN LAUDIBUS ET AD HORAS.

Ant. j. t. 1.

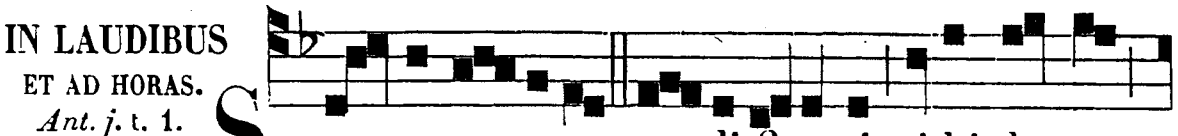

S A - PI-EN - TI-A æ - di-fi-cavit si-bi domum,

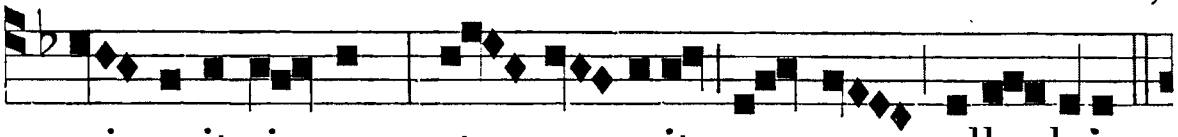

mi-scuit vi-num, et po-suit mensam, alle-luia.

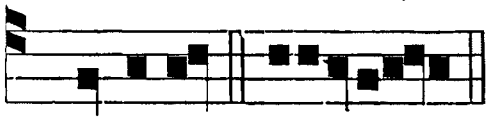

Ant. ij. t. 2.

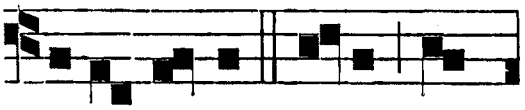

Ps. Dominus. eúouae. A N-GE-LORUM e-sca nu-

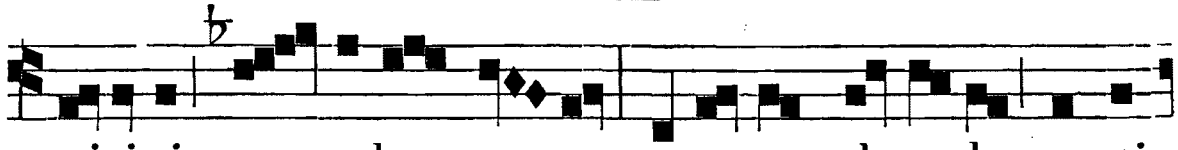

trivisti po - pulum tu- um, et panem de cœlo præsti-

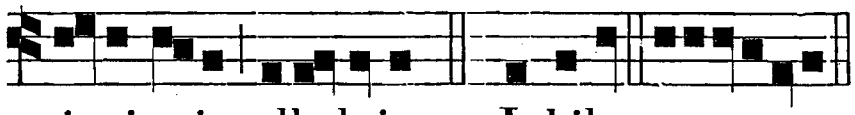

Ant. iij. t. 3.

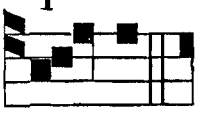

ti-sti e-is, alle-luia. *Ps.* Jubilat. euouae. P IN - GUIS

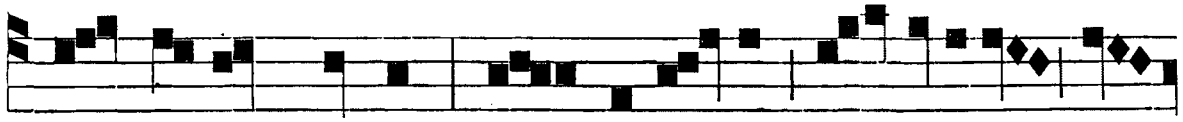

est pa-nis Christi, et præbe-bit de - lici-as re-

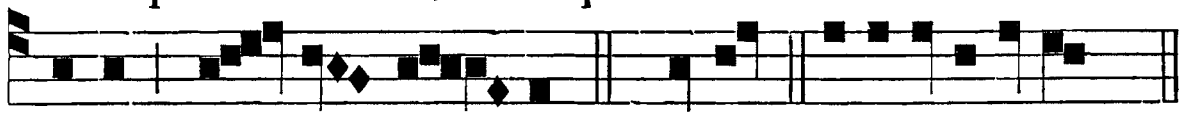

gibus, al - le - lu - ia. *Ps.* De-us. euouae.

Ant. iv. t. 4.



S A - CERDO-TES san-cti in-censum, et pa -

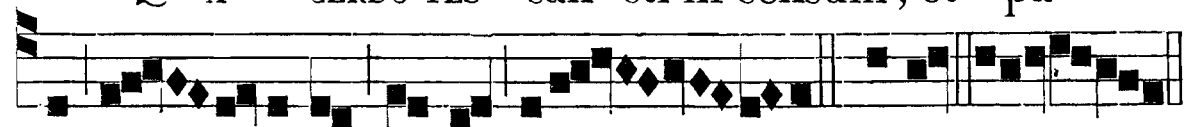

nes of - ferunt De-o, alle - luia. *c.* Bened. euouae.

Ant. v. t. 5.

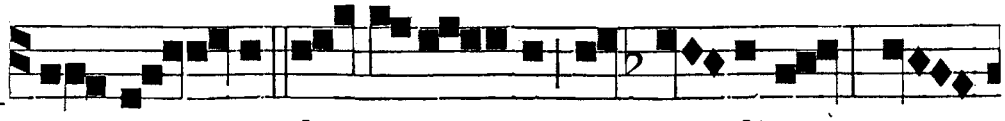

V IN - CEN - TI da-bo manna abs-condi-tum, et

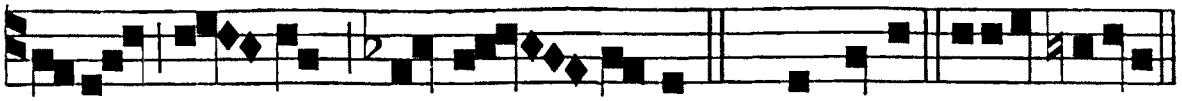

nomen no-vum, al-le - lu-ia. *Ps.* Laudate. euo uae.

Hymnus. t. 1.



VER-BUM supernum prodiens, Nec Patris lin-

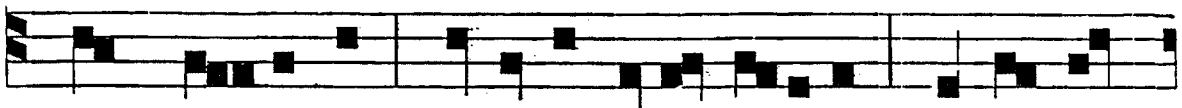

quens de-xteram, Ad opus suum ex-iens, Ve-nit ad

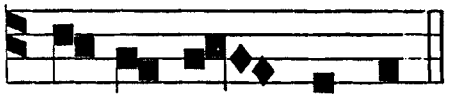

vi-tæ ve - sperem.

In mortem a discípulo
Suis tradéndus æmulis,
Prius in vitæ férculo
Se trádidit discípulis.

Quibus sub bina spécie
Carnem dedit et sánguinem,
Ut dúplicis substántiæ
Totum cibáret hóminem.

Se nascens dedit sócium,
Convéscens in edúlium,
Se móriens in prétium,
Se regnans dat in præmium.

O salutáris Hóstia,
Quæ cœli pandis óstium!
Bella premunt hostília:
Da robur, fer auxílium.

Uni, trinóque Dómino
Sit sempitérna glória:
Qui vitam sine término
Nobis donet in pátria! Am.

℣. Posuit fines tuos pacem, allelúia. ℟. Et ádipe fruménti sátiat te. allelúia.

Ad Benedict. *Ant.* t. 1.

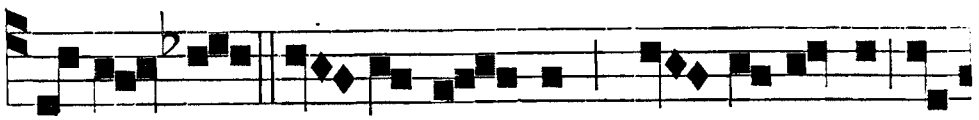

EGO sum pa-nis vi-vus, qui de cœlo de-

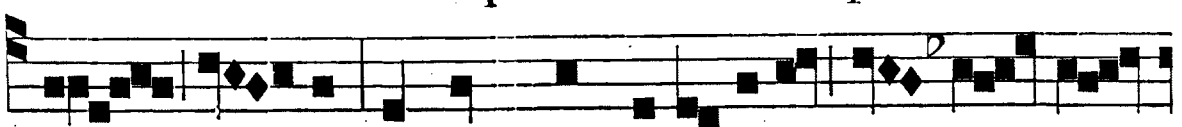

scen - di, si quis manduca-verit ex hoc pa-

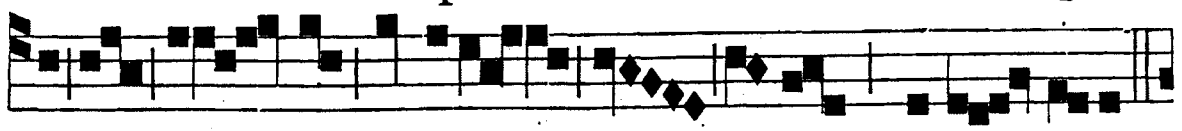

ne vi - vet in æter - num, al-le - lu-ia.

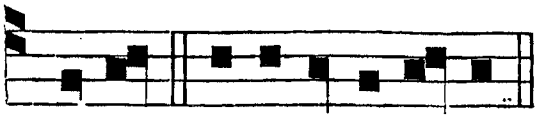

Bened. e u o u a e.

AD TERTIAM.
℟. *br.* t. 6.

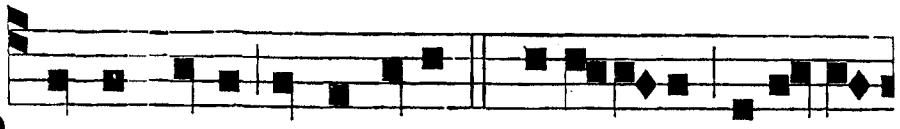

P A-NEM cœli dedit e-is : * Alle-lu-ia, al-le-lu-

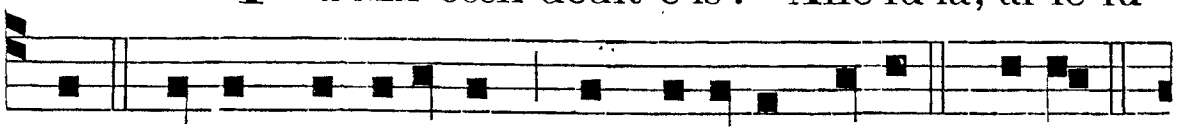

ia. ℣. Panem Angelorum manducavit homo. * Al-lel.

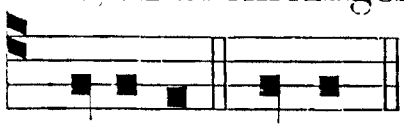

℣. Cibávit eos ex ádipe fruménti, allelúia.
℟. Et de petra melle saturávit eos, allelúia.

Glori-a. Panem.

AD SEXTAM.
℟. br. t. 6.

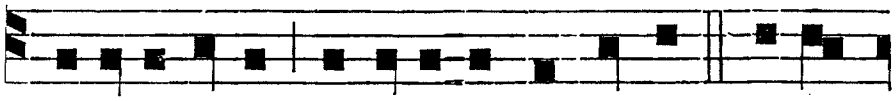

C I-BAVIT e-os ex a-dipe frumenti * Alle-

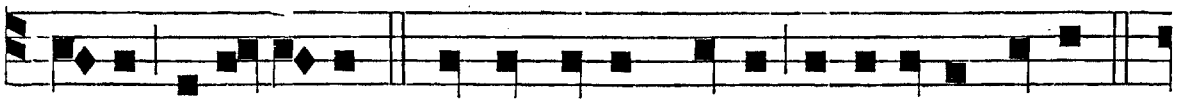

lu-ia, alle-lu-ia. ℟. Et de petra melle sa-turavit e-os.

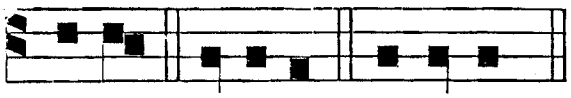

℣. Edúcas panem de terra, allelúia.
℟. Et vinum lætificet cor hóminis, allelúia.

* Allel. Glori-a. Ci-bavit.

AD NONAM.
℟. br. t. 6.

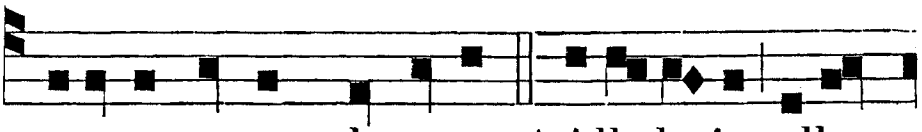

E -DUCAS panem de terra, * Alle-lu-ia, alle-

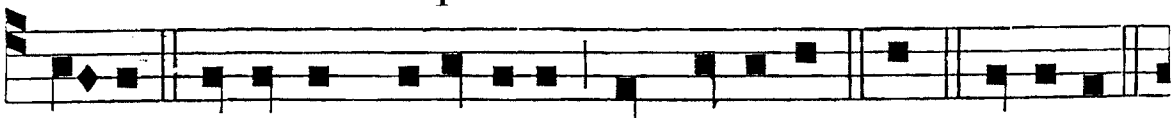

lu-ia. ℣. Et vinum læti-fi-cet cor hominis. * All. Glo-ri-a.

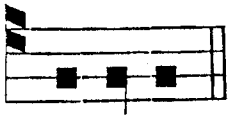

℣. Posuit fines tuos pacem, allelúia.
℟. Et ádipe fruménti sátiat te, allelúia.

Educas.

AD II. VESPERAS. *Psalmi :* 109. Dixit, *pag.* 79. — 110. Confitébor, *p.* 79. — 115. Crédidi, *p.* 81. — 127. Beáti omnes, *p.* 96. — 147. Lauda Jerúsalem, *p.* 79. *Super Ps. Ant.* Sapiéntia. — *Hymnus et* ℣. *ut in I. Vesp.*

Ad Magnif. *Ant.* t. 5.

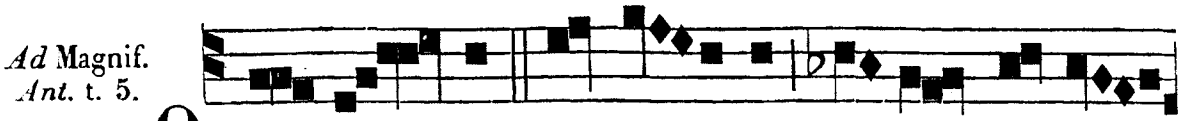

O sa - crum convi - vium, in quo Christus

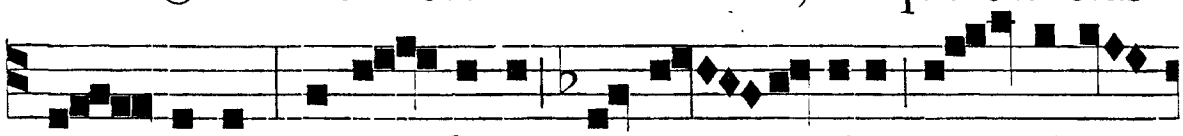

su - mitur, re-co - litur memo - ri-a pas - si-o -

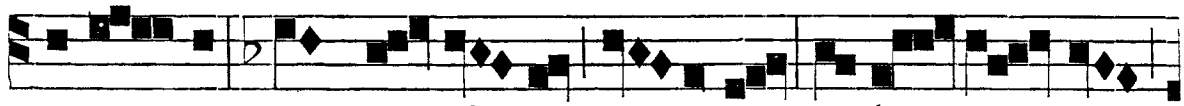

nis e - jus, mens im-ple-tur gra-ti-a, et fu - tu - ræ

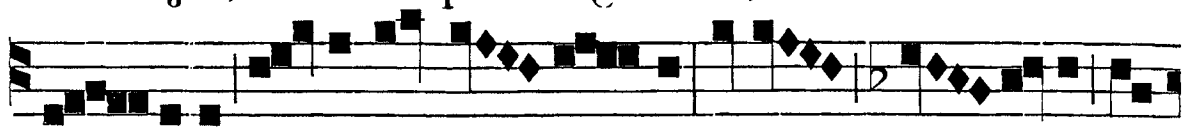

glo - ri-æ no-bis pi-gnus da-tur. Alle - lu-ia, al-

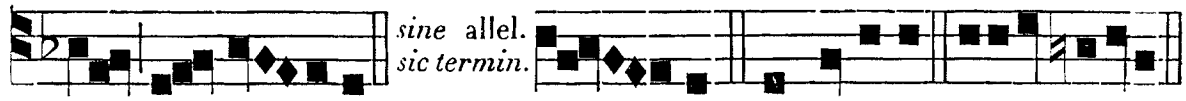

le - lu - ia. da - tur. Magnificat. e u o u a e.

INFRA OCTAVAM.

Ad Bened. *Ant.* t. 7.

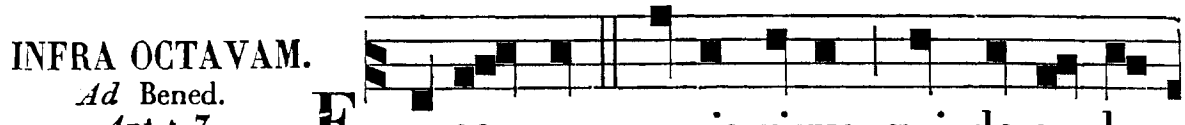

E - GO sum panis vivus, qui de cœ-lo

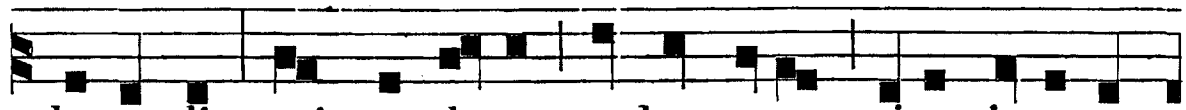

descendi : qui manducat ex hoc pane, vivet in æter-

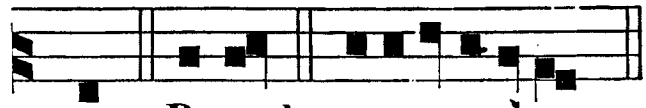

num. Bened. e u o u a e.

Ad Magnif. *Ant.* t. 1.

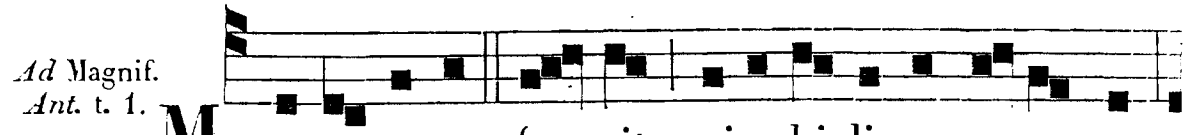

M E-MO-RI-AM fe - cit mira-bi-li-um su-o-rum,

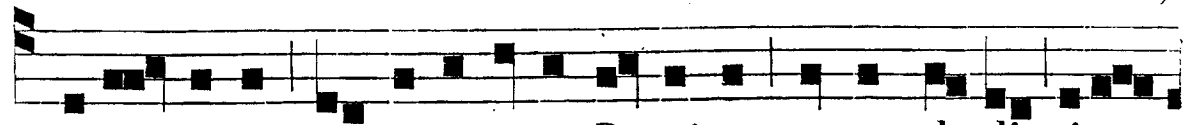

mise - ricors et mise-rator Dominus escam de-dit timen-

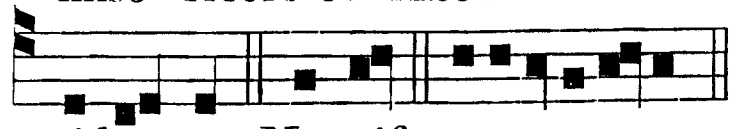

ti-bus se. Magnif. e u o u a e.

DOMINICA INFRA OCT. CORPORIS CHRISTI.

IN LAUDIBUS.
Ad Mem. Ant.
t. 3.

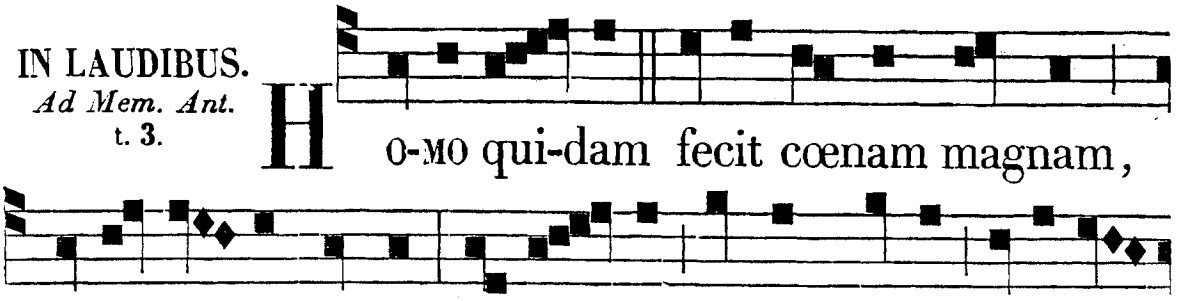

℣. Edúcas panem de terra, allelúia.
℟. Et vinum lætificet cor hóminis, allelúia.

IN VESPERIS.
Ad Mem. Ant.
t. 3.

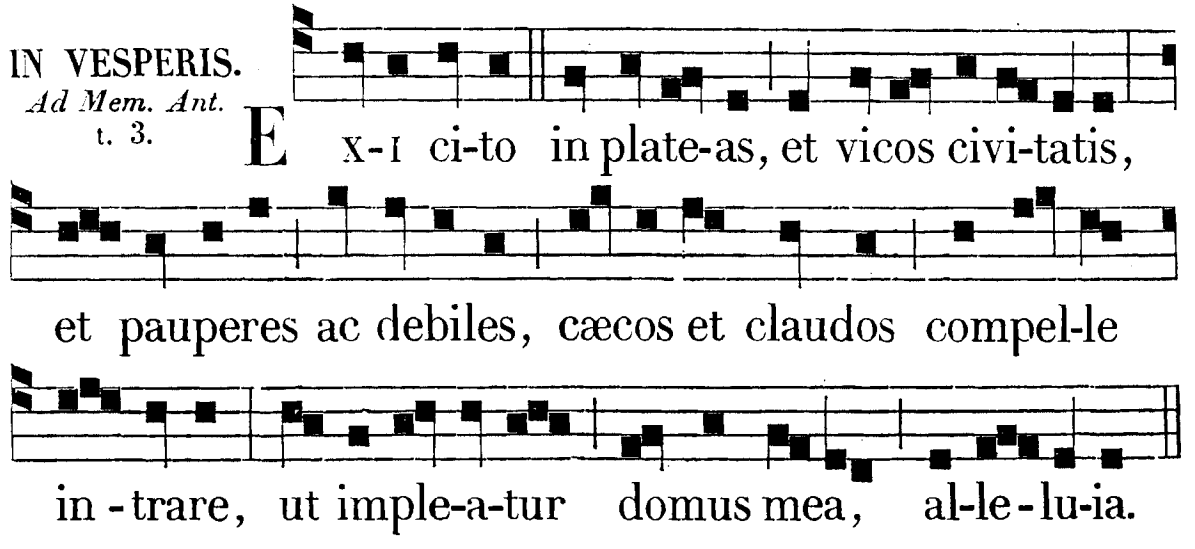

℣. Cibávit eos ex ádipe fruménti, allelúia.
℟. Et de petra melle saturávit eos. allelúia.

RESPONSORIA DOMINICARUM

ET FERIARUM POST OCTAVAM TRINITATIS.

℟℟. *sequentia dicuntur in Dominicis usque ad Dom. I. Augusti.*

IN I. NOCT.
℟. *j.* t. 1.

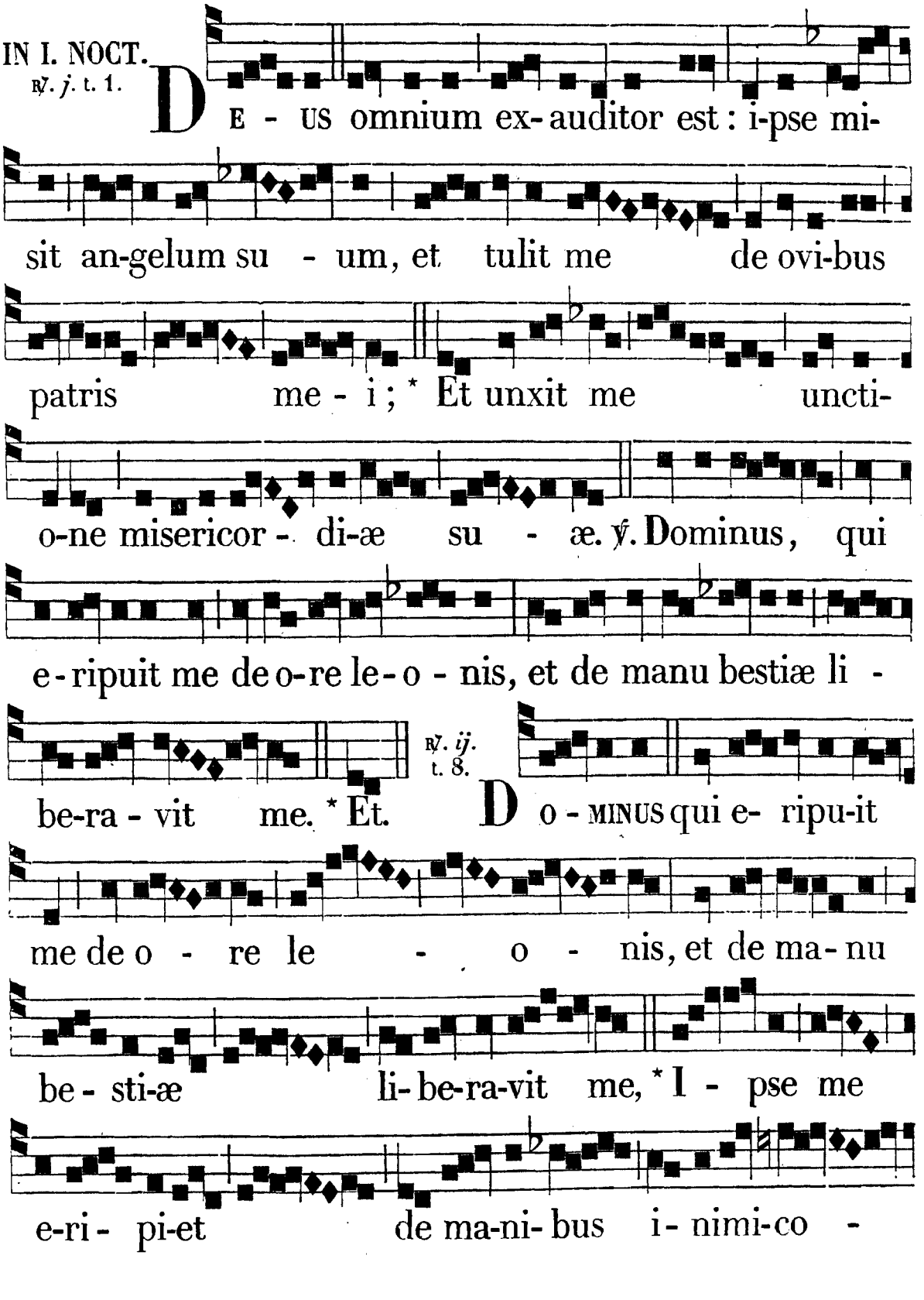

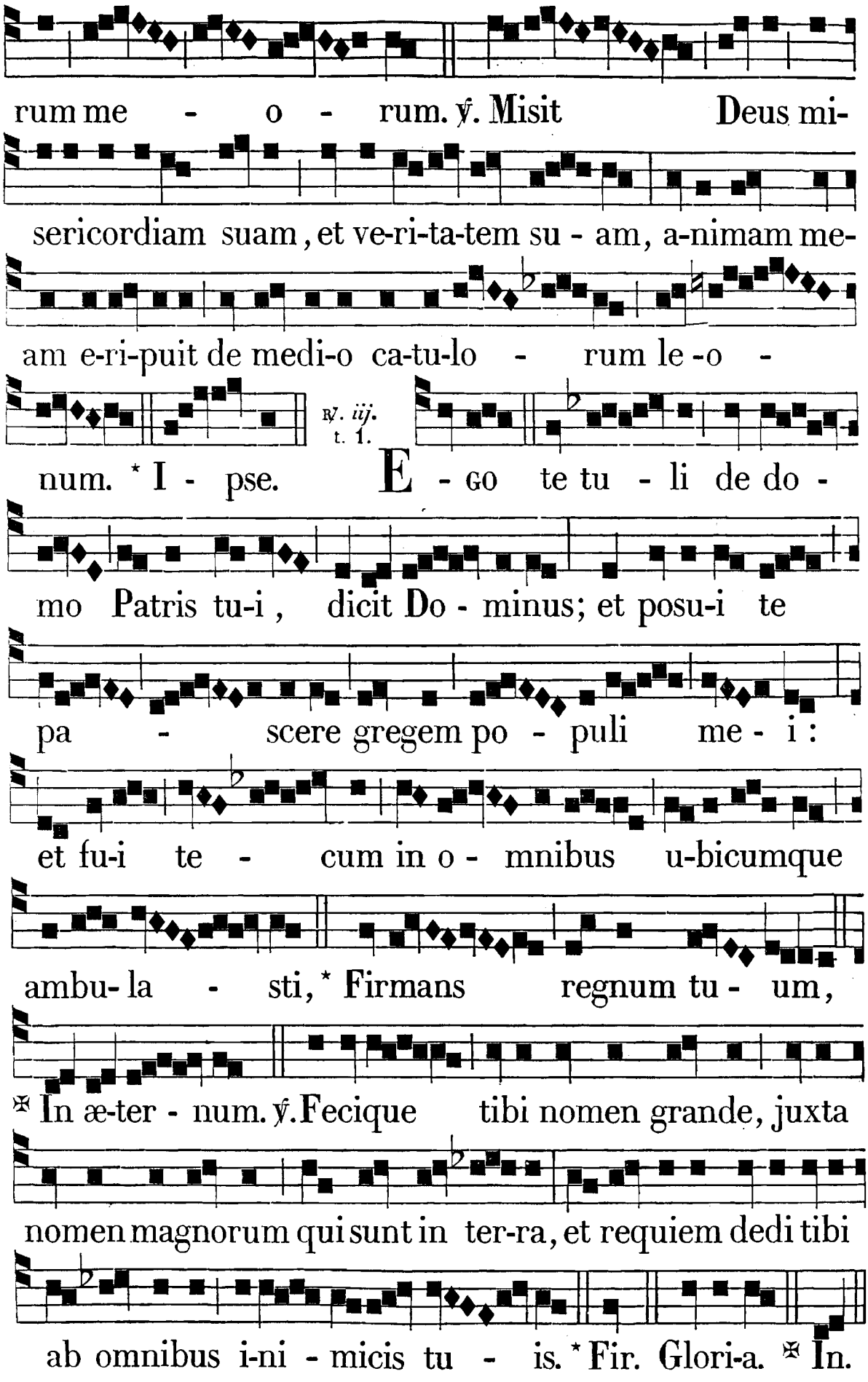
rum me - o - rum. ℣. Misit Deus mi-
sericordiam suam, et ve-ri-ta-tem su - am, a-nimam me-
am e-ri-puit de medi-o ca-tu-lo - rum le-o -
℟. iij. t. 1.
num. * I - pse. E - go te tu - li de do -
mo Patris tu-i, dicit Do - minus; et posu-i te
pa - scere gregem po - puli me - i:
et fu-i te - cum in o - mnibus u-bicumque
ambu- la - sti, * Firmans regnum tu - um,
℣ In æ-ter - num. ℣. Fecique tibi nomen grande, juxta
nomen magnorum qui sunt in ter-ra, et requiem dedi tibi
ab omnibus i-ni - micis tu - is. * Fir. Glori-a. ℣ In.

IN II. NOCT.

℟. *iv.* t. 1.

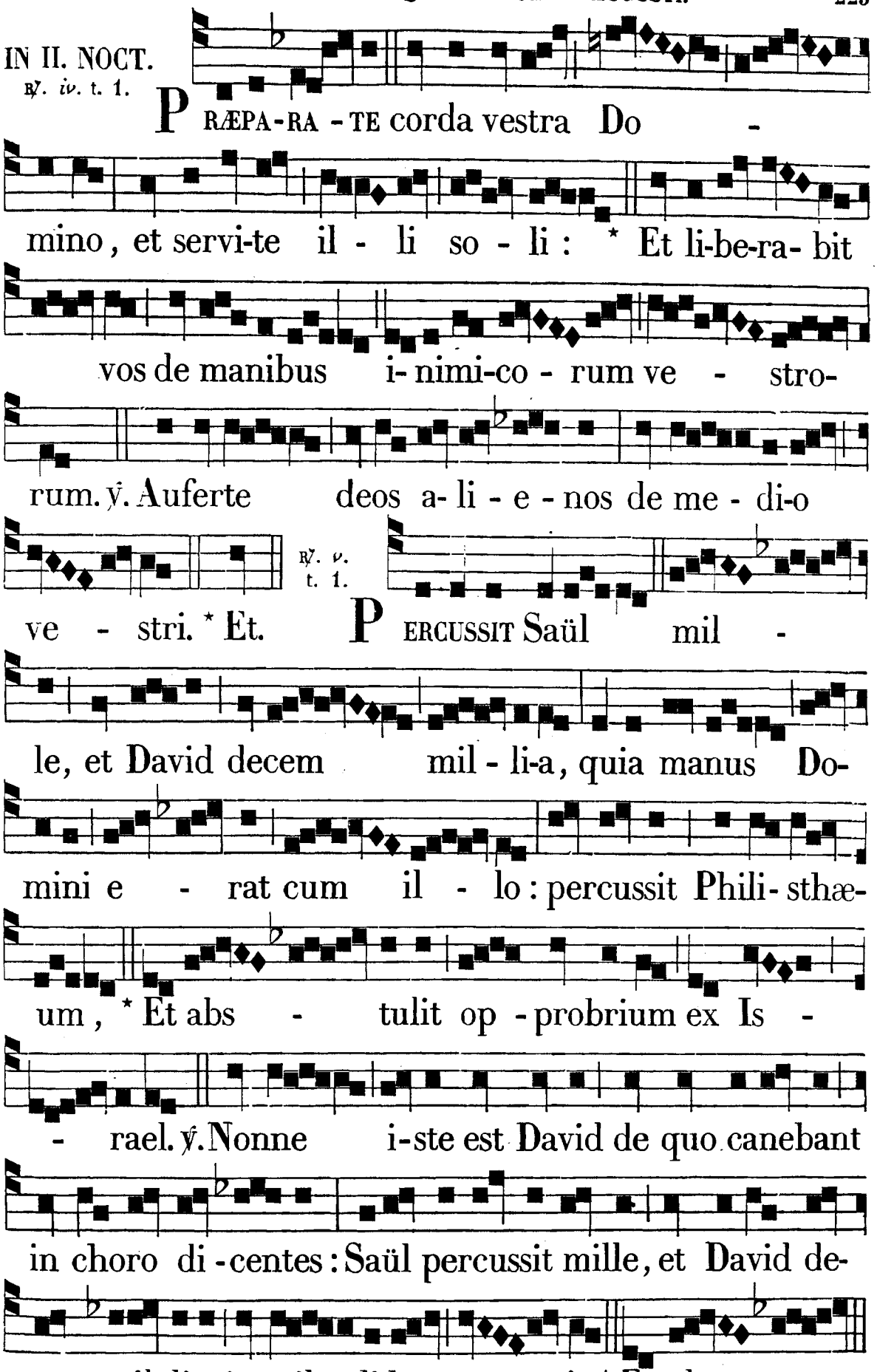

℟. vj. t. 8.

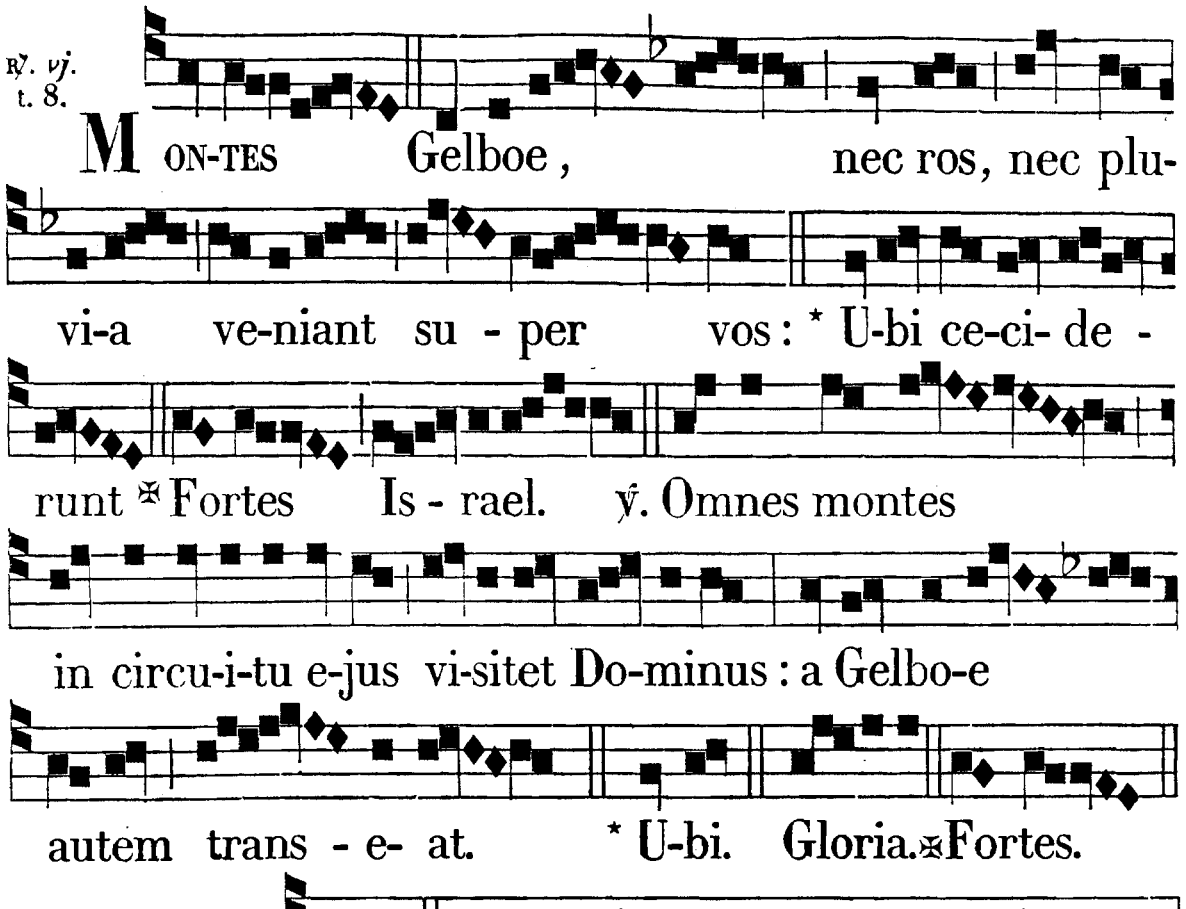

IN III. NOCT.

℟. vij. t. 1.

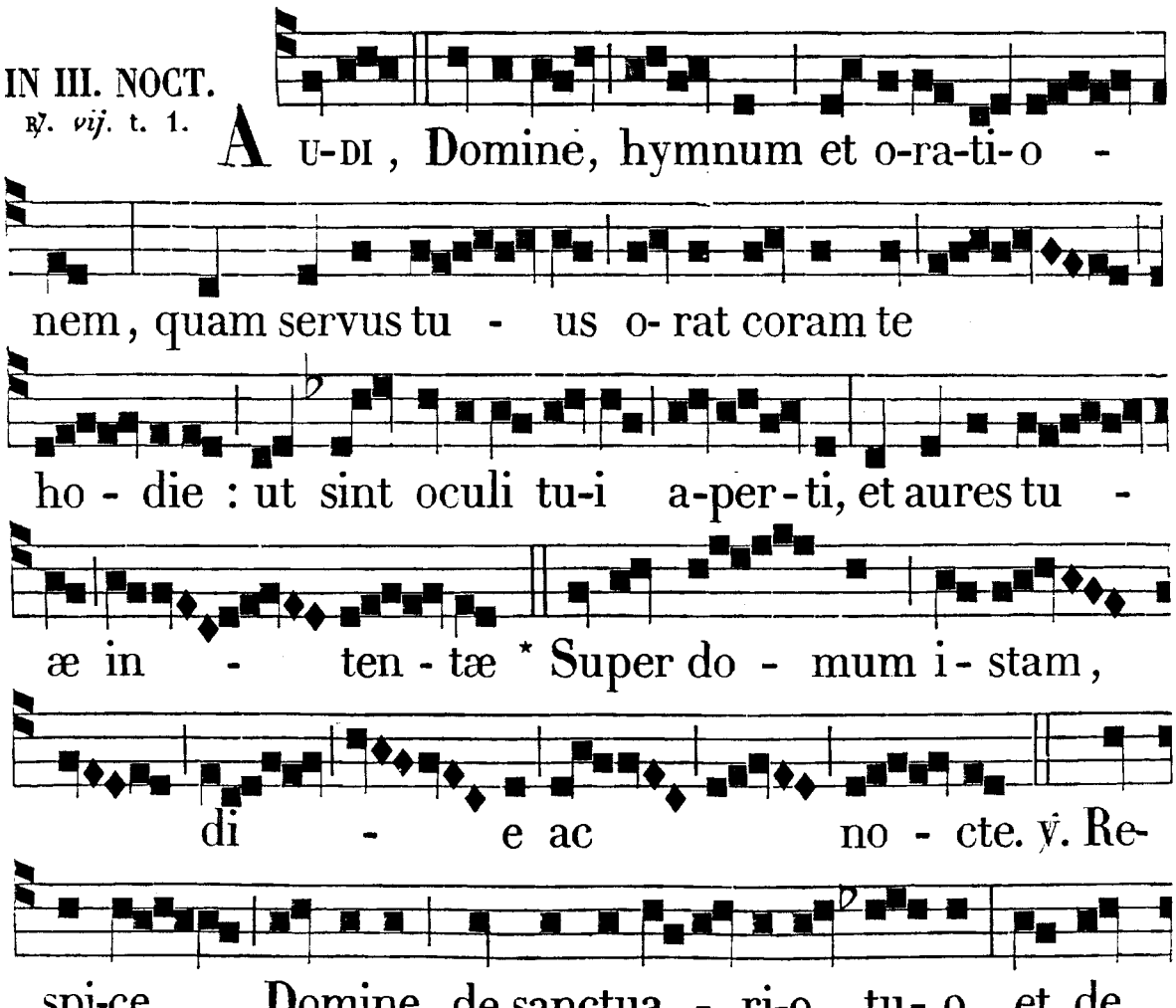

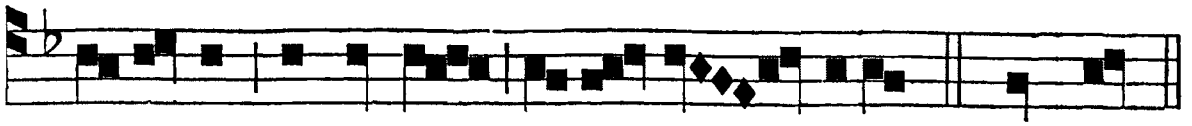

ex-celso cœ-lo-rum ha-bi-ta- - culo. * Su-per.

℟. viij. t. 3.

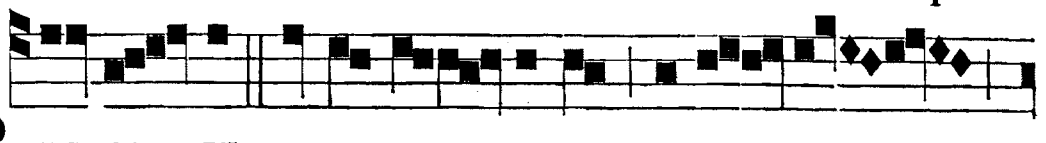

P EC-CA - VI super nu -merum a-re - næ

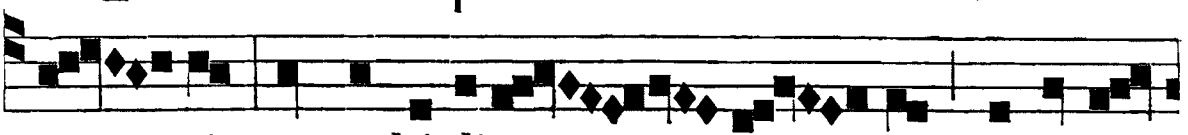

ma - ris : et multiplica - ta sunt pecca-ta

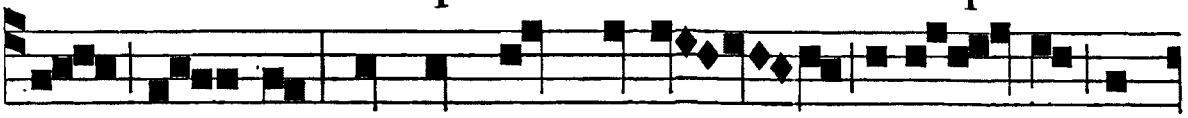

me - a : et non sum dignus vi-de - re al-

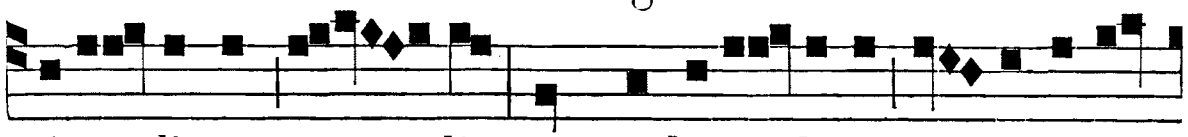

ti-tu-dinem cœ - li, præ multitu- dine i - niquita-

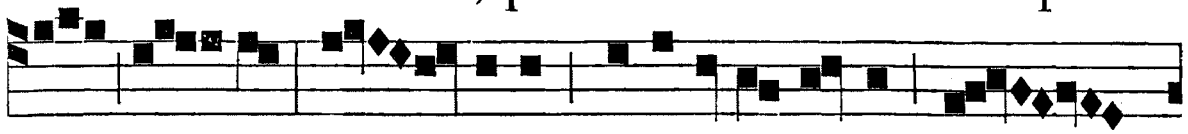

tis me - æ : quo - niam ir-rita-vi i-ram tu -



am, * Et ma - lum coram te fe - ci. ℣. Quo-

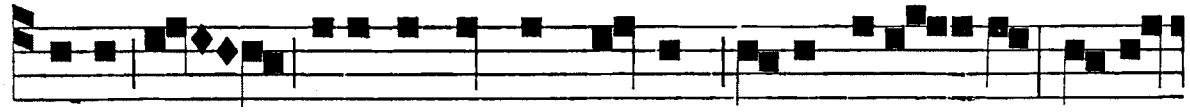

niam i-niquitatem meam e- go agno- sco; et de-



lictum meum coram me est semper : tibi so - li

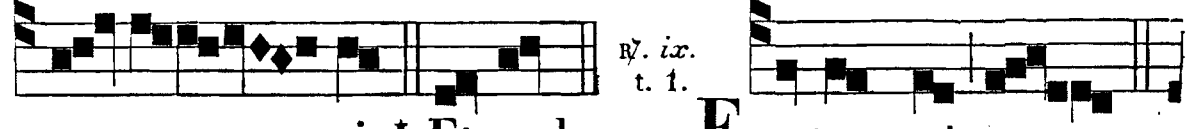

℟. ix. t. 1.

pec-ca - vi. * Et mal. F A-CTUM est

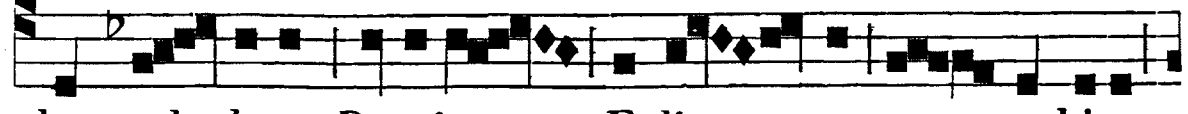

dum tol - leret Dominus E- li - am per turbinem

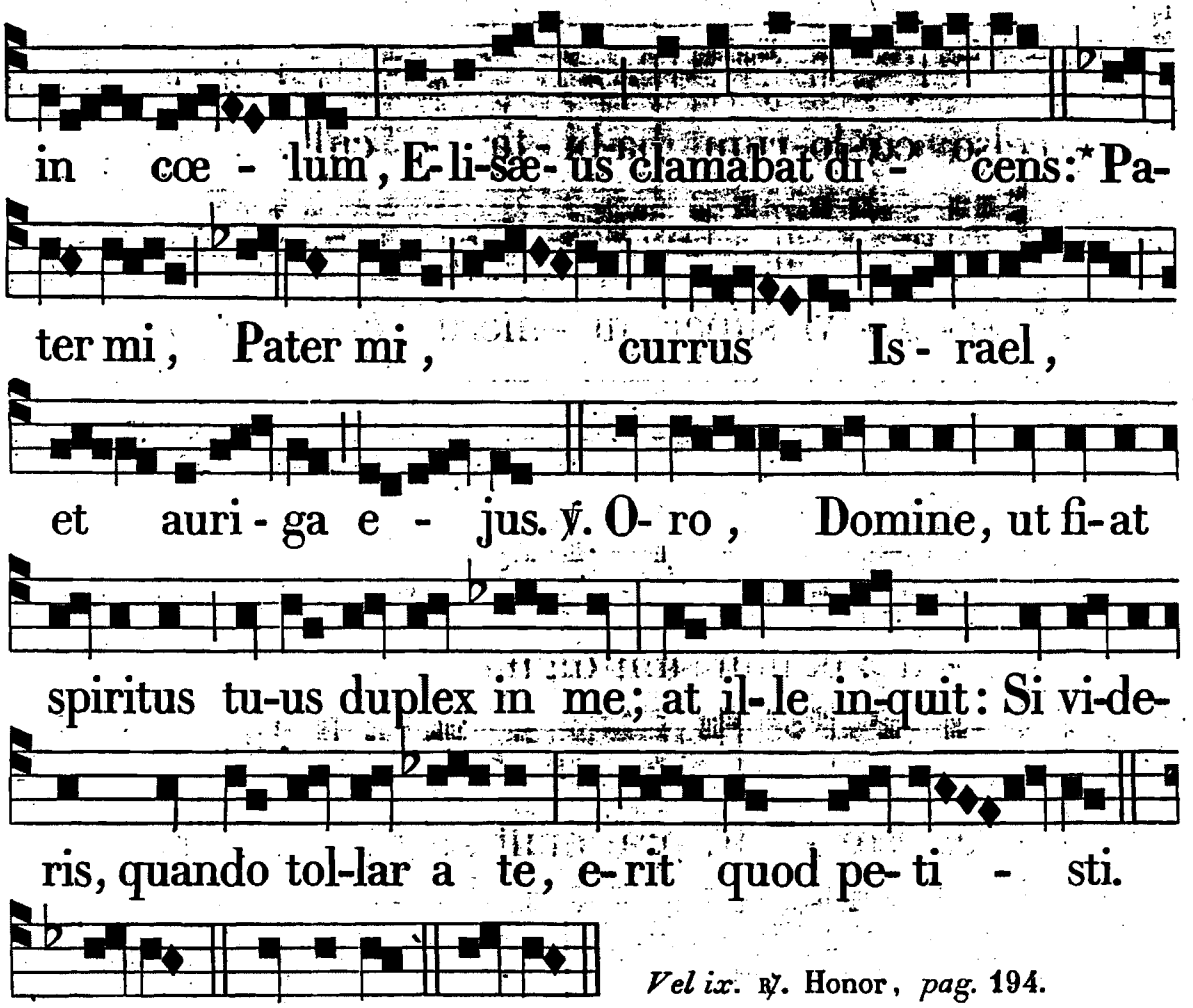

Vel ix. ℟. Honor, *pag.* 194.

* Pater. Glo-ri-a. * Pa-ter.

RESPONSORIA FERIARUM.

FERIA II. ℟. *j.* t. 1.

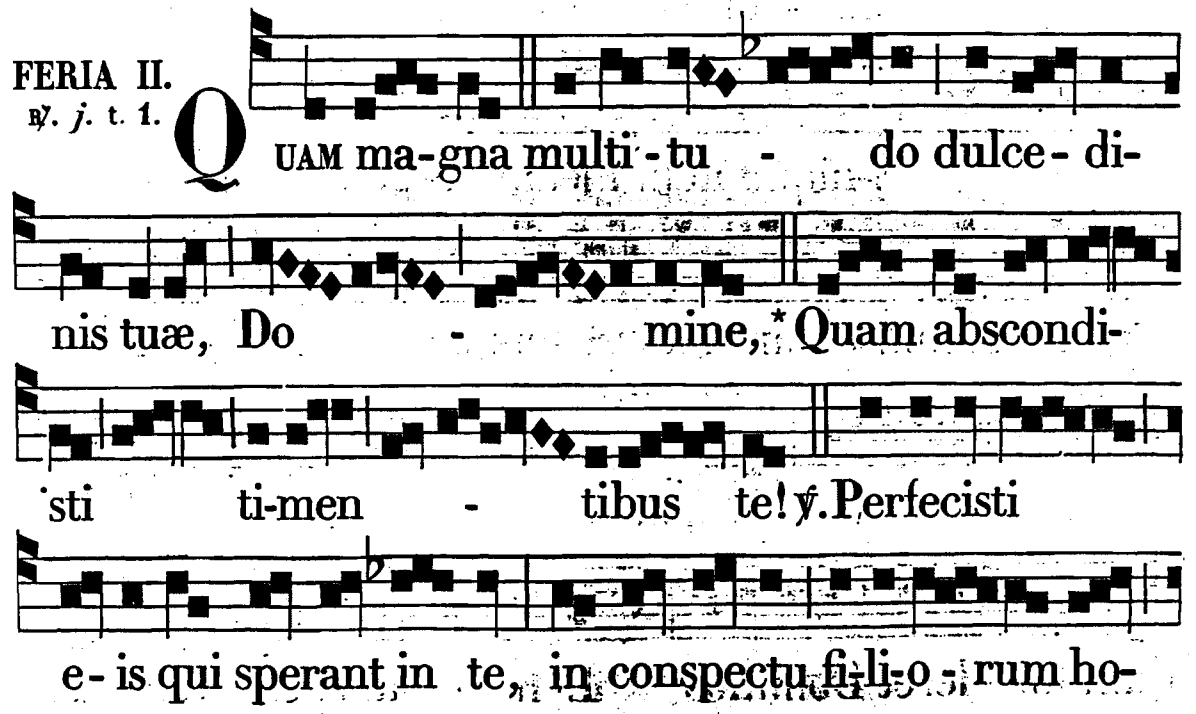

℟. ij. t. 5.

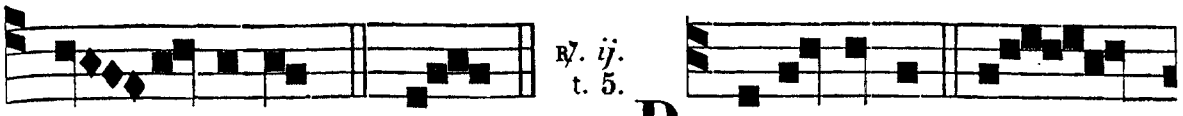

minum. * Quam. B E-NE-DICAM Do -

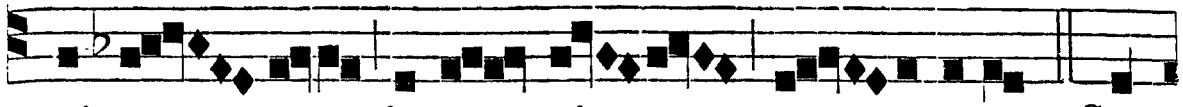

mi-num in om-ni tem - pore: * Sem-

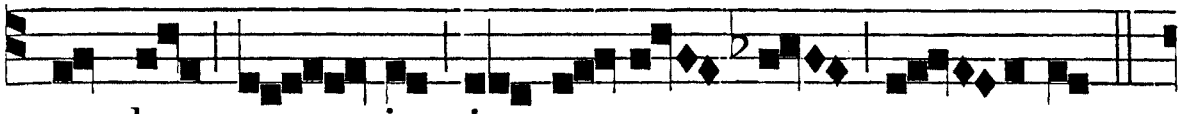

per laus e - jus in o-re me - o.

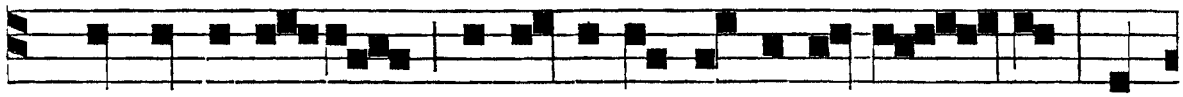

℣. In Domino lauda-bi-tur a-nima me - a: au-

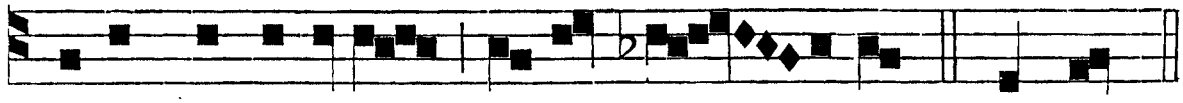

diant mansu-e-ti, et læ - ten - tur. * Semper.

℟. iij. t. 5.

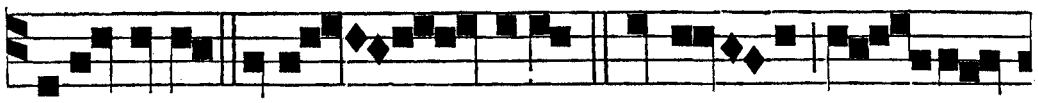

D E-LECTARE in Do - mino, * Et da-bit ti-

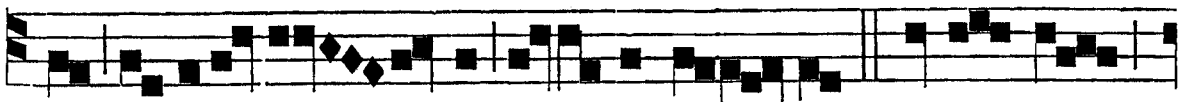

bi pe-ti-ti-o - nes cor-dis tu - i. ℣. Spera

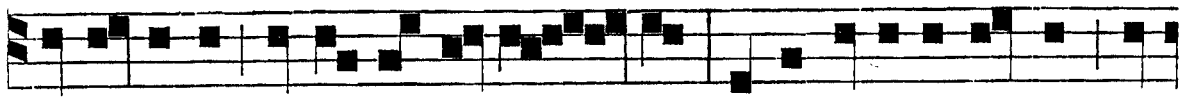

in Domino, et fac bo-ni-ta - tem, et in-habita terram, et

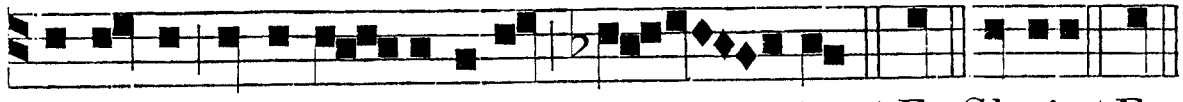

pasceris in di-vi - ti-is e - jus. * Et. Gloria. * Et.

FERIA III.

℟. j. t. 2.

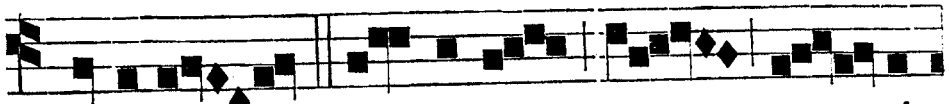

A U-RI-BUS per-ci-pe, Do - mi-

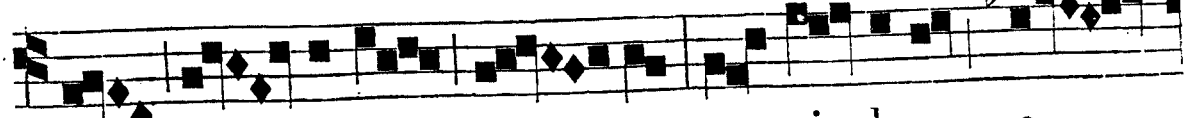

ne, la - crymas me - as; ne si - le-as a

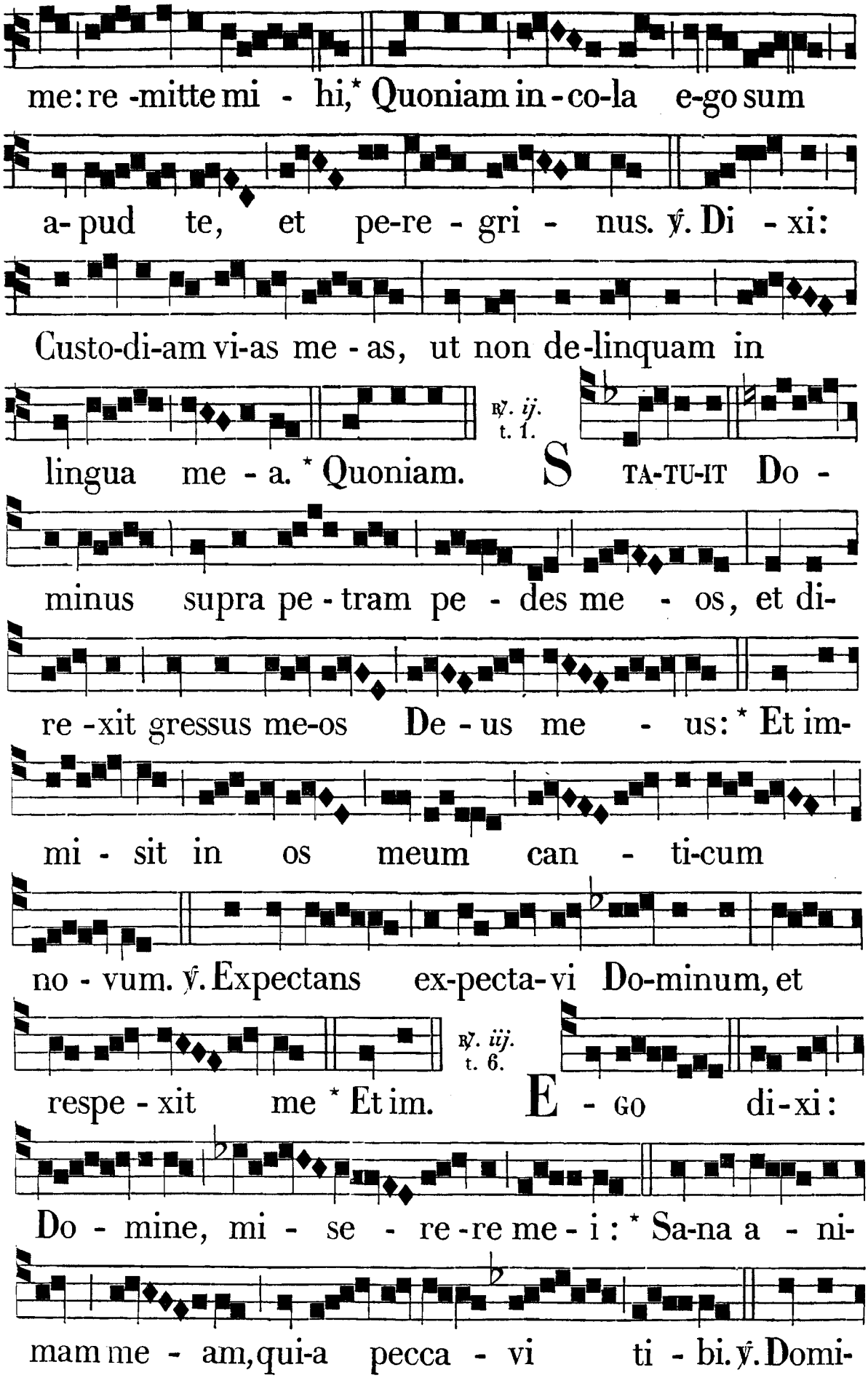
me: re -mitte mi - hi,* Quoniam in-co-la e-go sum
a- pud te, et pe-re - gri - nus. ℣. Di - xi:
Custo-di-am vi-as me - as, ut non de-linquam in
℟. ij. t. 1.
lingua me - a. * Quoniam. S TA-TU-IT Do -
minus supra pe - tram pe - des me - os, et di-
re -xit gressus me-os De - us me - us: * Et im-
mi - sit in os meum can - ti-cum
no - vum. ℣. Expectans ex-pecta-vi Do-minum, et
℟. iij. t. 6.
respe - xit me * Et im. E - GO di-xi:
Do - mine, mi - se - re -re me - i : * Sa-na a - ni-
mam me - am, qui-a pecca - vi ti - bi. ℣. Domi-


ne, ne in i-ra tua ar-guas me, neque in furore

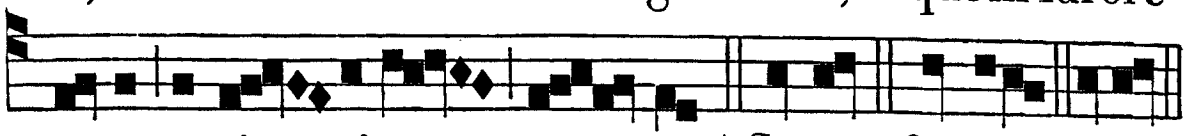
tu-o corri - pi-as me * Sa-na. Gloria. * Sana.

FERIA IV.
℟. *j.* t. 6.

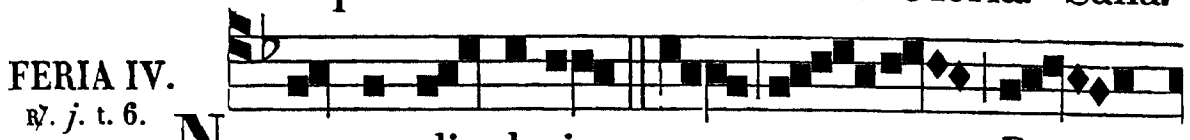
NE per-di- deris me, Do -

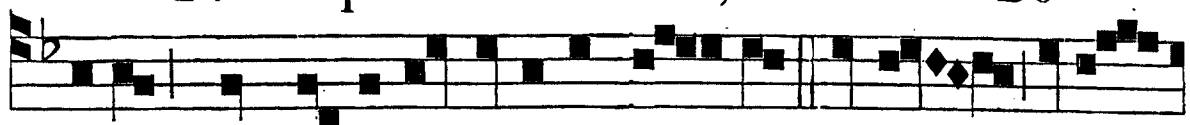
mine, cum i- ni-quita-tibus me - is. * Neque in fi -

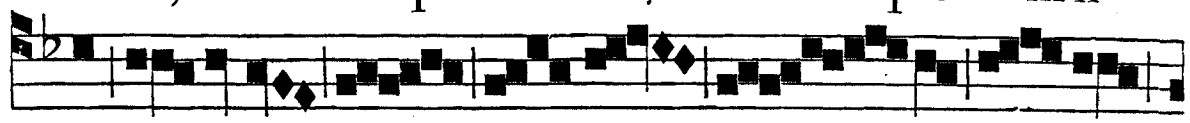
nem i - ratus, re - ser - ves ma-la

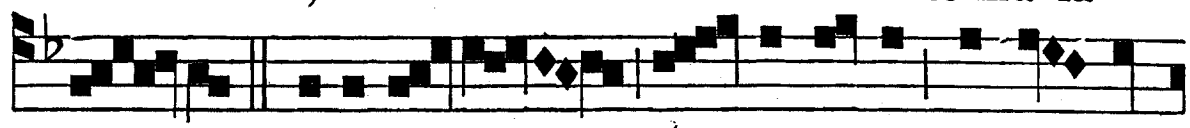
me - a. ℣. Mise-re- re me - i, De-us, mi-se - re-

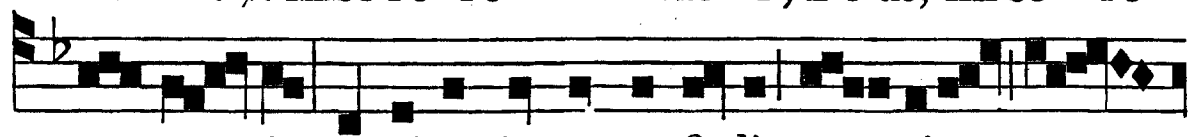
re me - i, quoniam in te confi-dit a - nima me -

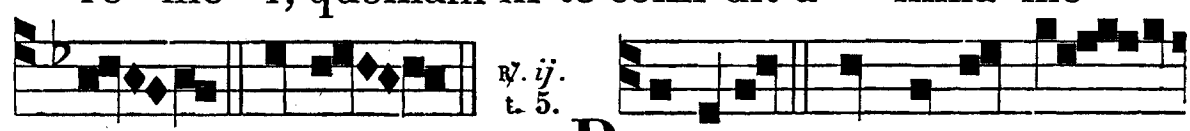
a. * Neque. ℟. *ij.* t. 5. PARATUM cor meum, De-

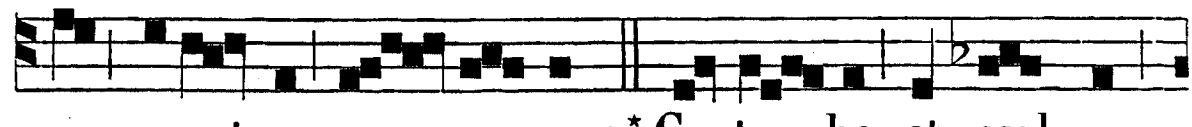
us, para-tum cor me-um : * Canta - bo, et psalmum

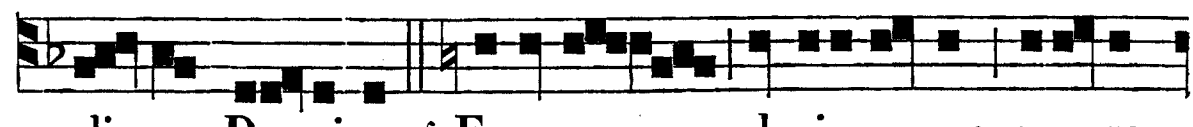
di-cam Do-mino. ℣. Exurge, gloria me-a ; exurge

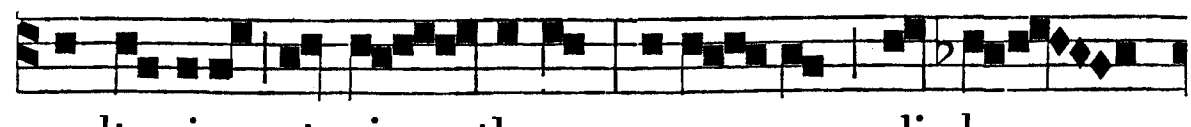
psalte-rium et ci - thara : exur - gam di - lu -

℣. iij. t. 5.

culo. * Canta - bo. A D-JUTOR meus ti-bi psallam :

qui-a Deus susce- ptor meus es, * Deus meus, mise-

ri-cordia me - a. ℣. Eripe me de i-nimicis me-

is, Deus me - us, et ab insurgentibus in me li-be-

ra me. * De-us. Glo-ri-a. * De-us.

FERIA V.

℟. j. t. 3. D E - US, in te spera - vi, Do - mi-

ne, non confun - dar in æ-ter - num, in

tu - a ju-sti - ti-a. * Libera me, et e -

- ri-pe me. ℣. E - sto mihi in

Deum protecto - rem, et in locum munitum, ut sal -

℣. ij. t. 8.

vum me fa - ci-as. * Libera. R EPLEA - TUR

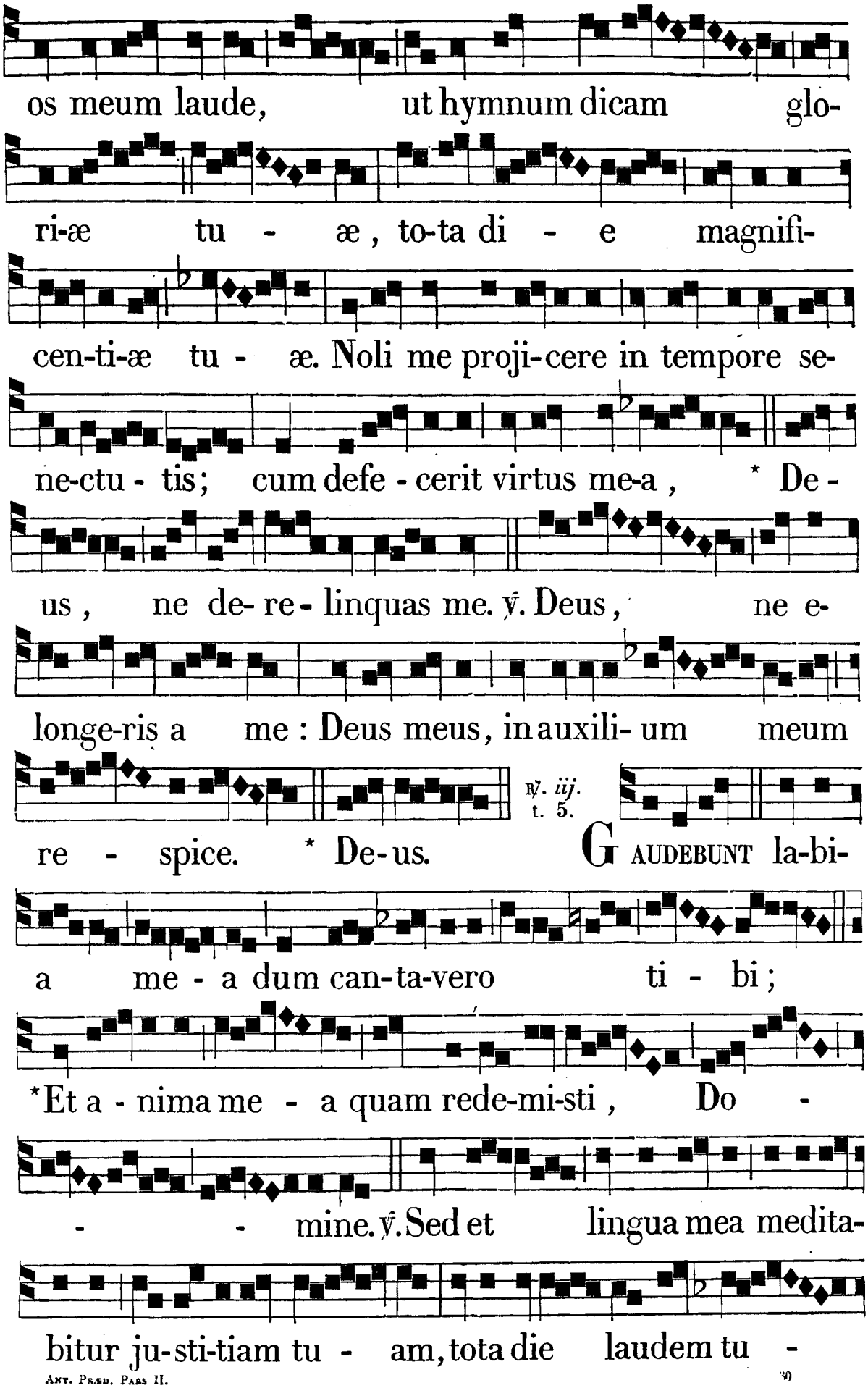
os meum laude, ut hymnum dicam glo-
ri-æ tu - æ, to-ta di - e magnifi-
cen-ti-æ tu - æ. Noli me proji-cere in tempore se-
ne-ctu - tis; cum defe - cerit virtus me-a, * De -
us, ne de- re - linquas me. ℣. Deus, ne e-
longe-ris a me : Deus meus, in auxili- um meum
re - spice. * De-us.
℟. iij. t. 5.
GAUDEBUNT la-bi-
a me - a dum can-ta-vero ti - bi;
*Et a - nima me - a quam rede-mi-sti, Do -
- - mine. ℣. Sed et lingua mea medita-
bitur ju-sti-tiam tu - am, tota die laudem tu -

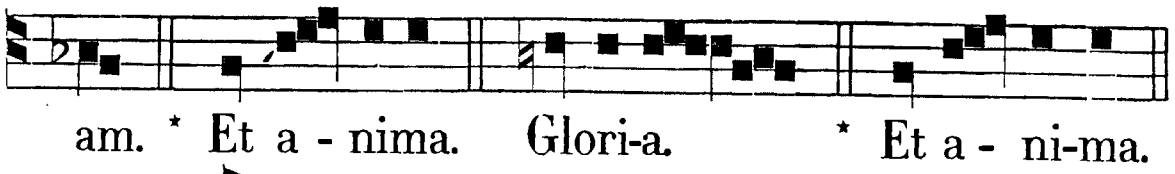

am. * Et a - nima. Glori-a. * Et a - ni-ma.

FERIA VI.
℟. *j.* t. 4.

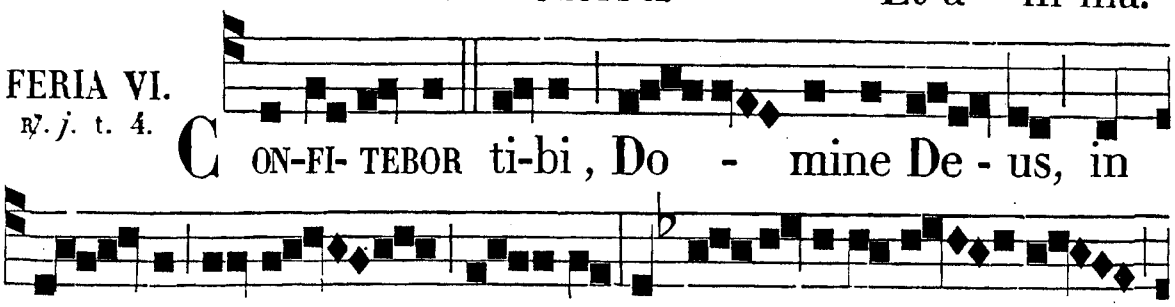

CON-FI- TEBOR ti-bi, Do - mine De - us, in to - to corde me - o et ho-nori-fi-ca - bo no-men tu-um in æ - ter- num : * Qui-a mise-ri- cor - di-a tu-a, Do - mine, magna est super me. ℣. Et e-ripu-i - sti a - nimam me- am ex in-ferno in - fe-ri - o - ri. * Qui- a.

℟. *ij.* t. 1.

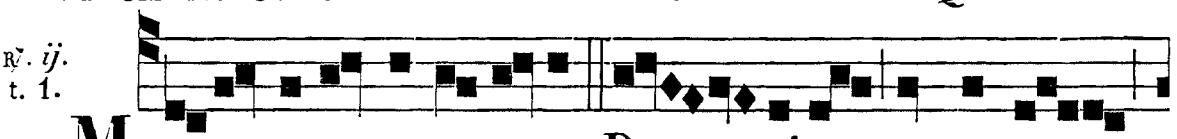

MI- SE- RI-CORDI-A tu-a, Do - mine, magna est super me, * Et li - be- ra-sti a-nimam me - am ex infer-no in - fe-ri - o - ri. ℣. Deus, i-niqui insurre-xerunt in me; et fortes quæsi- e-runt

℟. *iij.* t. 7.

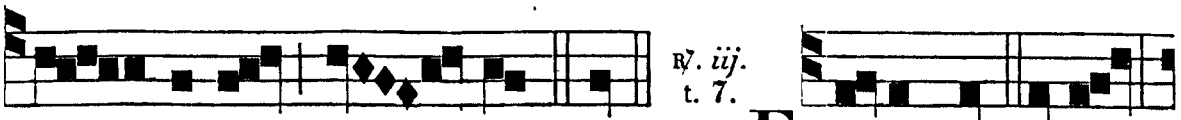

a - nimam me - am.* Et. FACTUS est mihi



Do - minus in re - fu - gium; et De-us

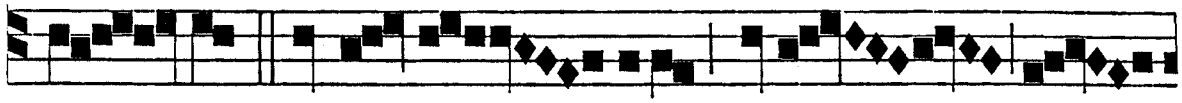

me - us * In au- xi - lium spei me -

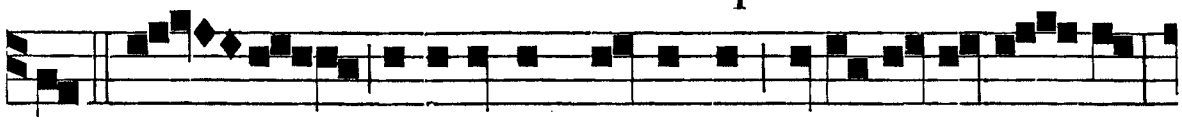

æ. ℣. De - us ul-ti-onum Dominus, Deus ul-ti - o - num

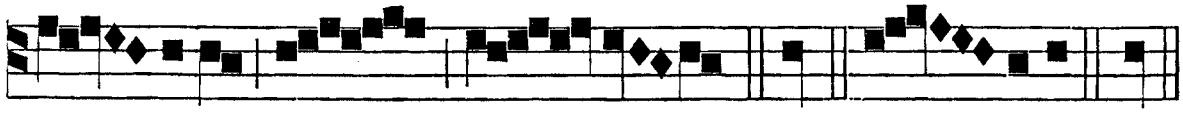

li - bere e - git. * In. Glo - ri-a. * In.

SABBATO.

℟. *j.* t. 3.

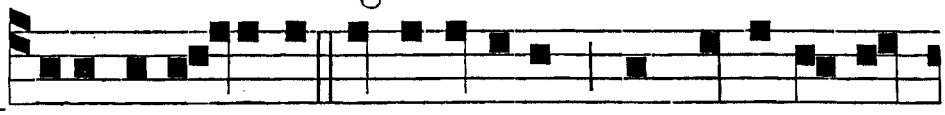

MI-SE-RI-CORDI-AM et ju-dicium can-tabo ti - bi,

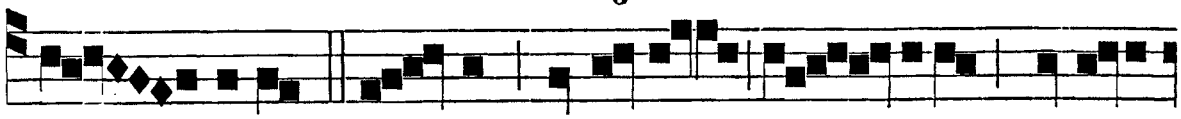

Do - mine; * Psallam, et intel - ligam, in vi-a

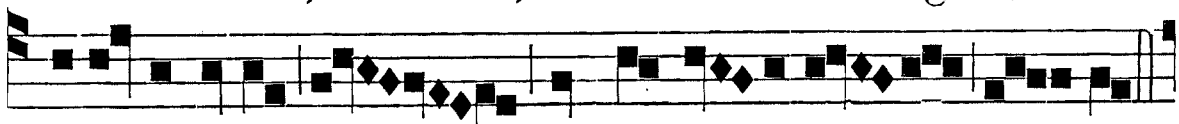

immacula-ta quando ve- ni-es ad me.

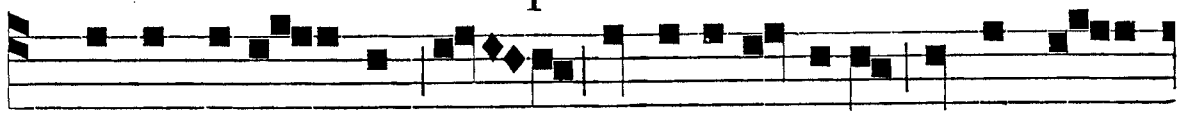

℣. Perambula - bam in innocenti-a cordis me -

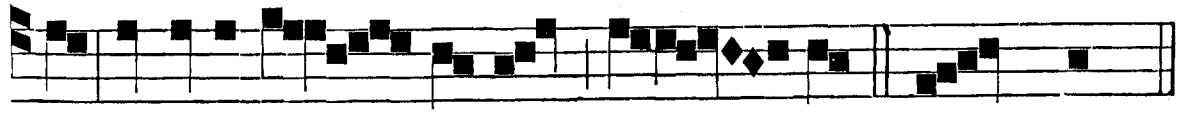

i, in medio do-mus me - æ. * Psal - lam.

℟. *ij.* t. 8.

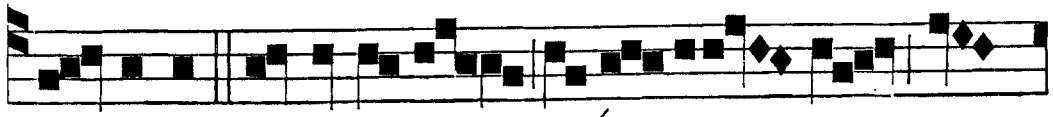

DO - MI-NE, ex-audi o-ra- ti-o - nem

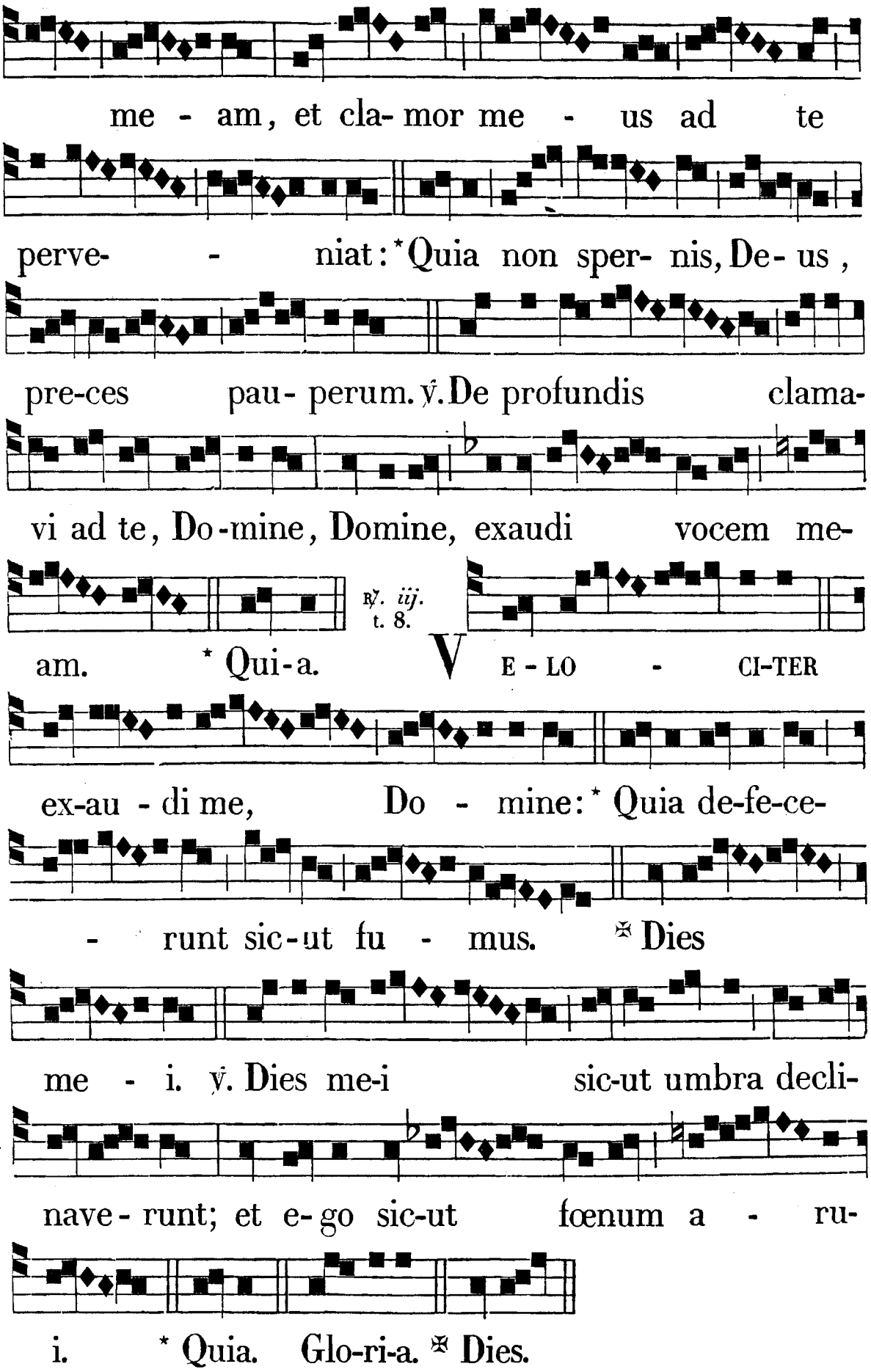
me - am, et cla- mor me - us ad te
perve- - niat: * Quia non sper- nis, De- us,
pre-ces pau- perum. ℣. De profundis clama-
vi ad te, Do-mine, Domine, exaudi vocem me-
℟. iij. t. 8.
am. * Qui-a.
V E - LO - CI-TER
ex-au - di me, Do - mine: * Quia de-fe-ce-
- runt sic-ut fu - mus. ✠ Dies
me - i. ℣. Dies me-i sic-ut umbra decli-
nave- runt; et e- go sic-ut fœnum a - ru-
i. * Quia. Glo-ri-a. ✠ Dies.

IN DOMINICIS AUGUSTI.

IN I. NOCT.
℟. *j.* t. 1.

IN princi - pi-o De - us, an-tequam ter-
ram fa - ceret, pri-usquam abyssos consti-tu - e-
ret, priusquam pro-duceret fontes a - qua-rum, an-te-
quam montes collo - ca-ren - tur, * Ante omnes col-
les ge-ne - ra-vit me Do - minus.
℣. Quando præparabat cœlos ad - e-ram; cum e - o e-
ram cun - cta compo - nens. * Ante. ℟. *ij.* t. 6. GY-RUM
cœ - li cir-cu-i - vi so - la, et in flu-ctibus
ma-ris am - bu-la - vi, in omni gen - te, et in
o - mni populo primatum te - nui: * Super-

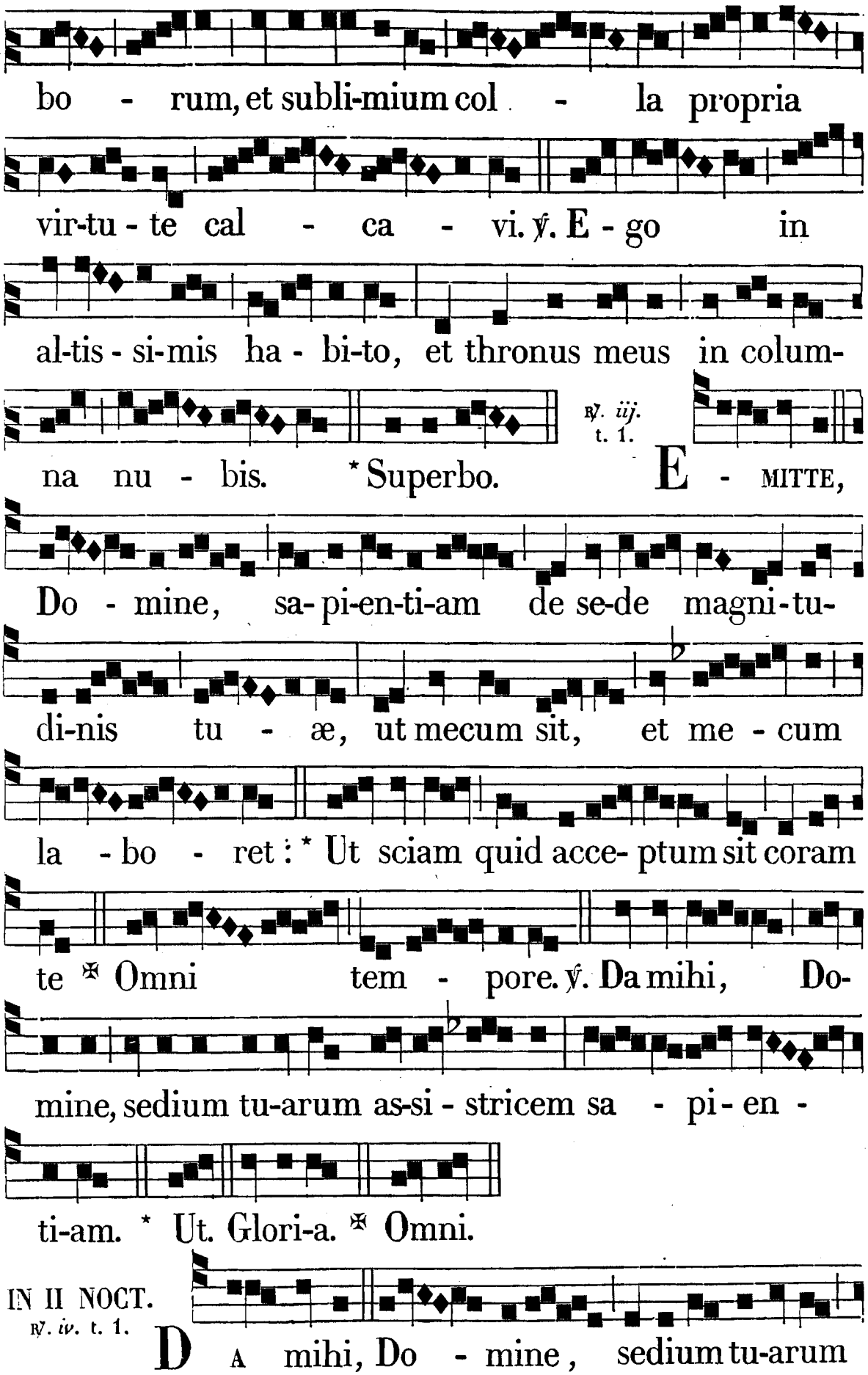

IN II NOCT.
℟. iv. t. 1.

D A mihi, Do - mine, sedium tu-arum

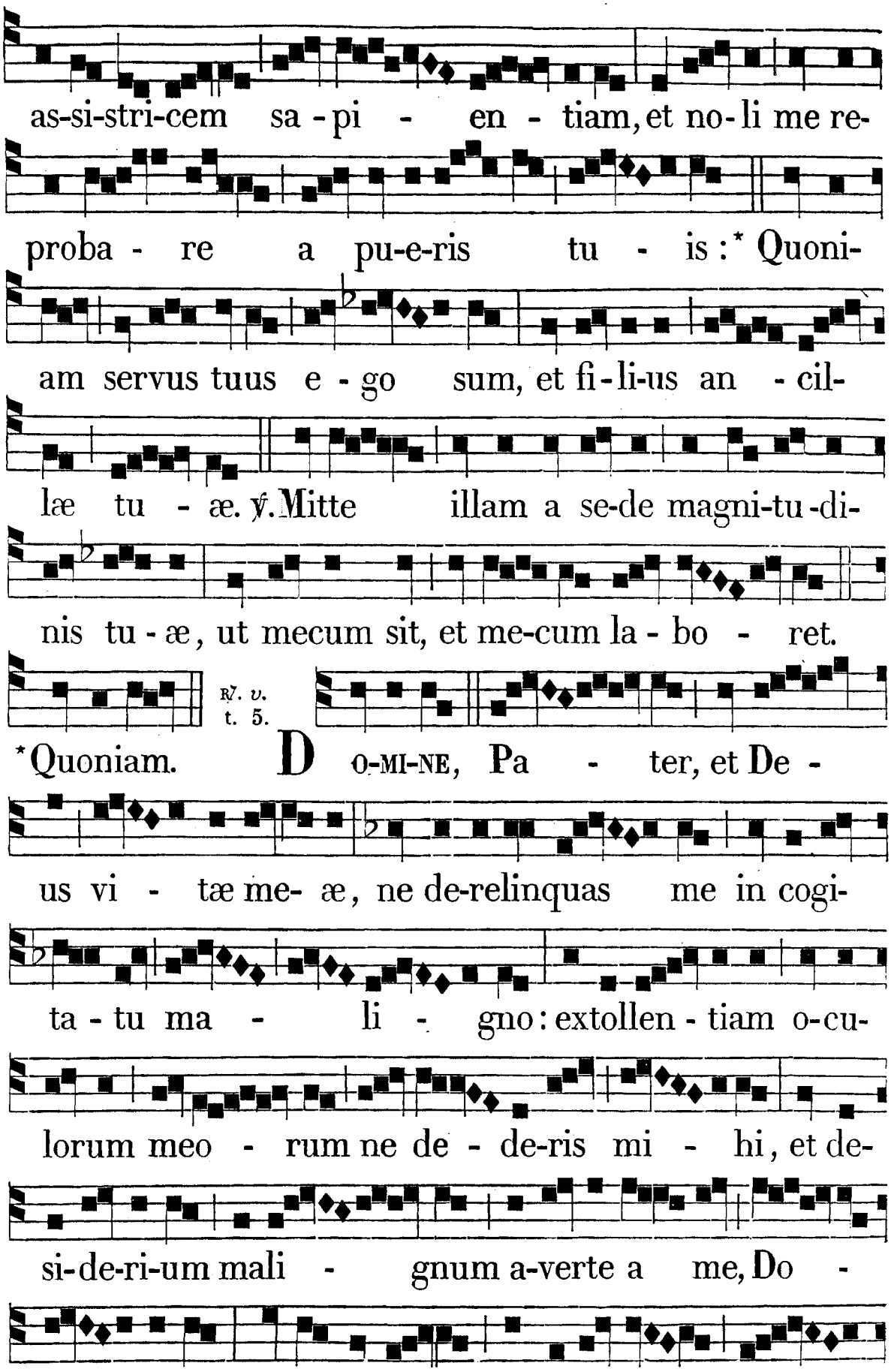
as-si-stri-cem sa - pi - en - tiam, et no-li me re-
proba - re a pu-e-ris tu - is: * Quoni-
am servus tuus e - go sum, et fi-li-us an - cil-
læ tu - æ. ℣. Mitte illam a se-de magni-tu-di-
nis tu - æ, ut mecum sit, et me-cum la - bo - ret.
℟. v. t. 5.
*Quoniam. D O-MI-NE, Pa - ter, et De -
us vi - tæ me- æ, ne de-relinquas me in cogi-
ta - tu ma - li - gno: extollen - tiam o-cu-
lorum meo - rum ne de - de-ris mi - hi, et de-
si-de-ri-um mali - gnum a-verte a me, Do -
- mine, aufer a me concupiscen -

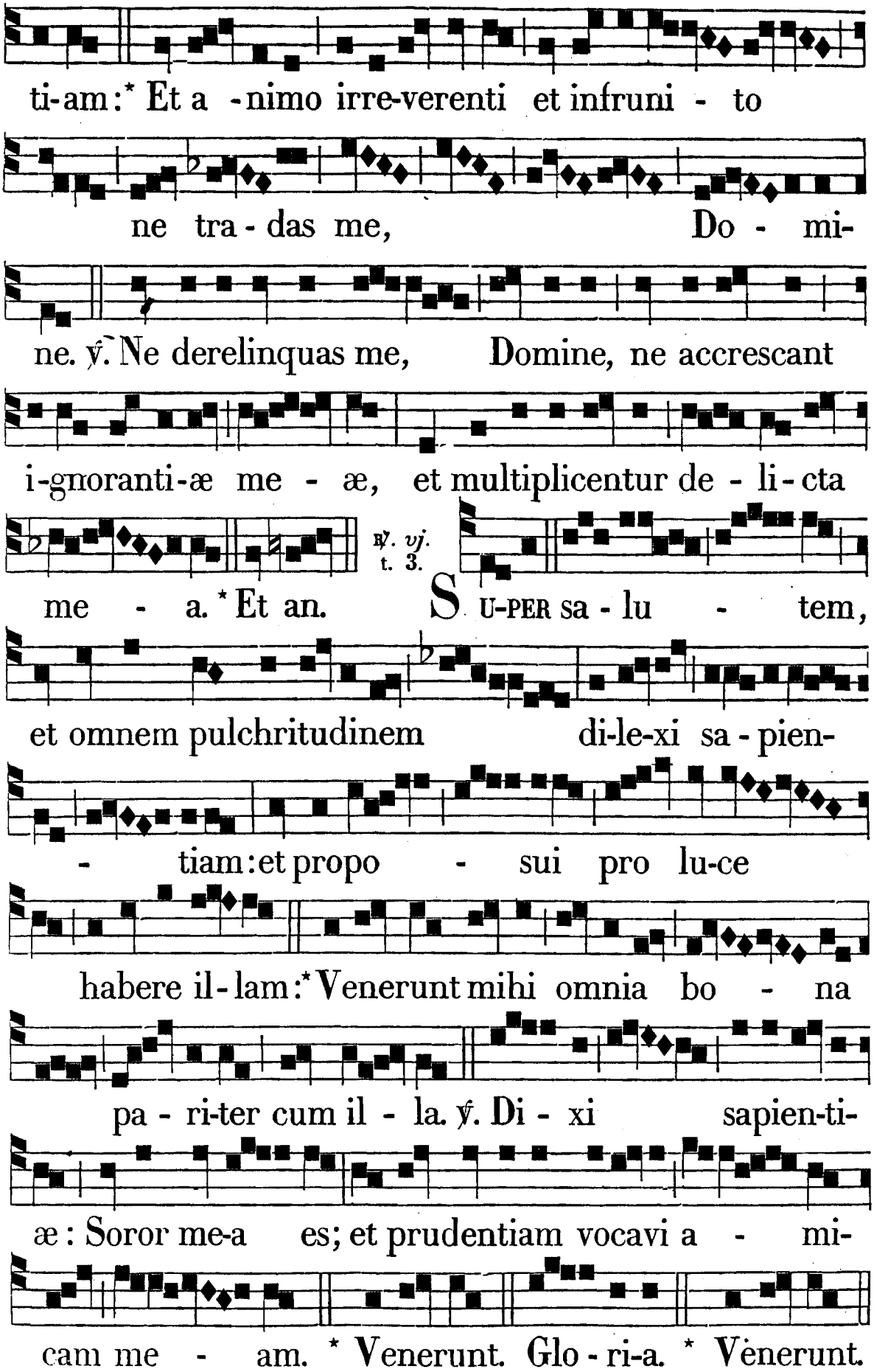
ti-am:* Et a -nimo irre-verenti et infruni - to
ne tra - das me, Do - mi-
ne. ℣. Ne derelinquas me, Domine, ne accrescant
i-gnoranti-æ me - æ, et multiplicentur de - li - cta
℣. vj. t. 3.
me - a. * Et an. SU-PER sa - lu - tem,
et omnem pulchritudinem di-le-xi sa - pien-
- tiam: et propo - sui pro lu-ce
habere il - lam: * Venerunt mihi omnia bo - na
pa - ri-ter cum il - la. ℣. Di - xi sapien-ti-
æ: Soror me-a es; et prudentiam vocavi a - mi-
cam me - am. * Venerunt. Glo - ri-a. * Venerunt.

IN III. NOCT.
℟. *vij.* t. 2.

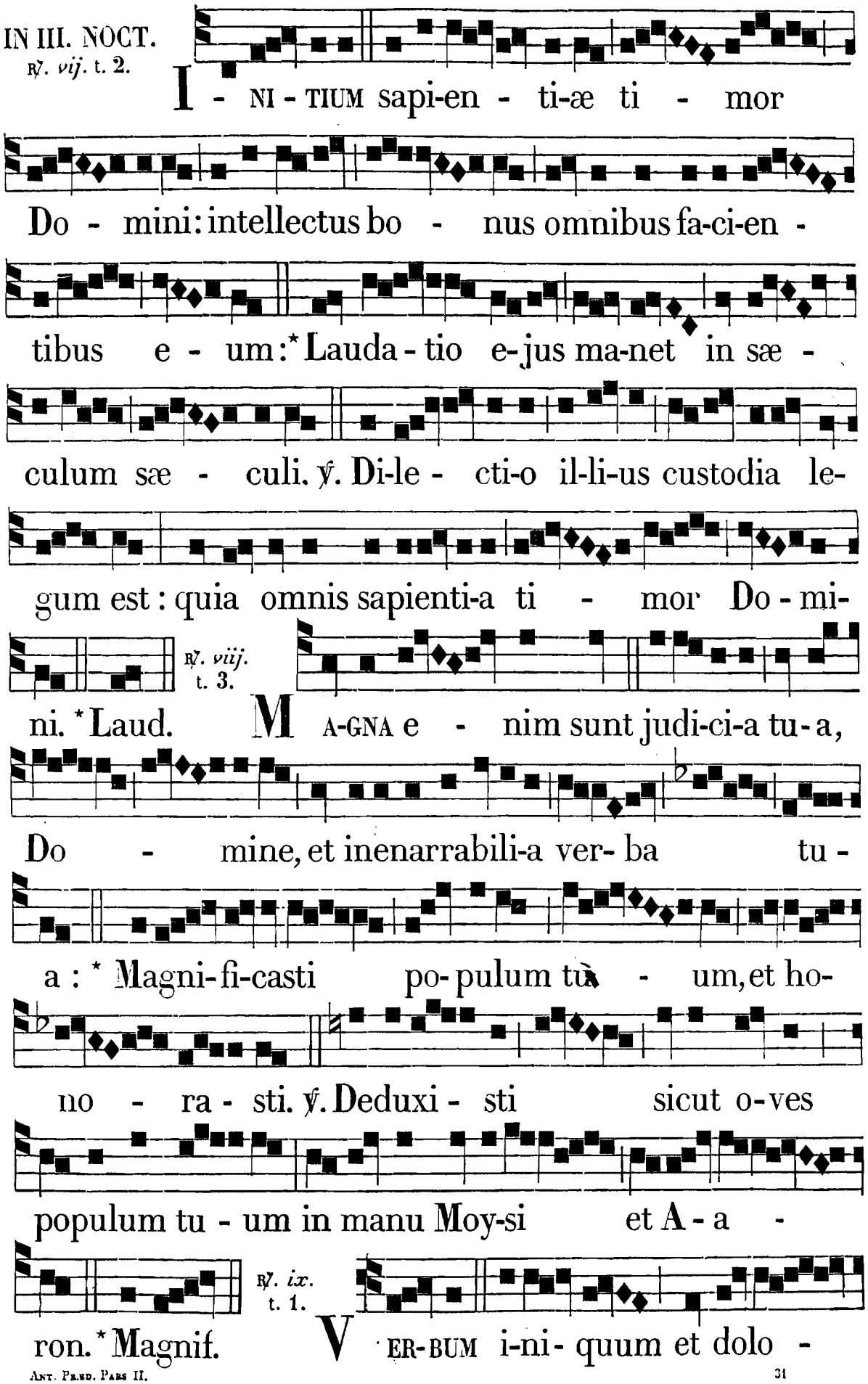

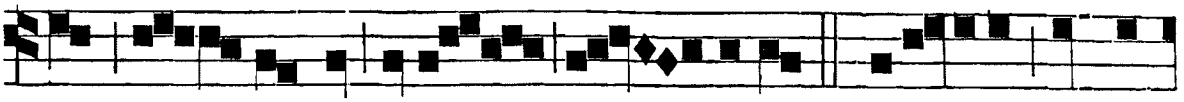

sum lon - ge fac a me, Do - mine: * Divi-tias, et pau-

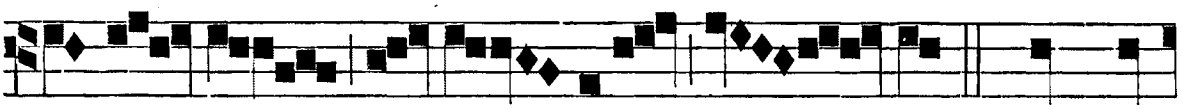

perta - tem ne de - deris mi - hi, ✠ Sed tan-

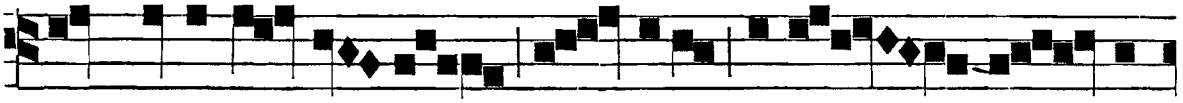

tum victui me - o tri - bue nèces - sa - ri-

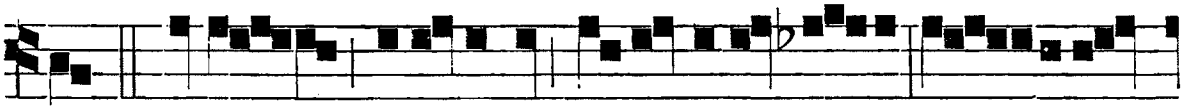

a. ℣. Duo rogavi te, ne deneges mi-hi an - tequam

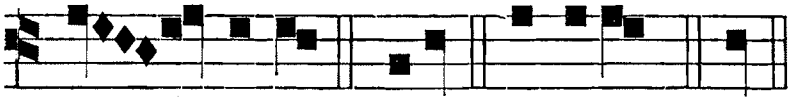

mo - ri-ar. * Divi. Glori-a. ✠ Sed.

DOMINICA I. ET II. SEPTEMBRIS.

IN I. NOCT.
℟. *j.* t. 2.

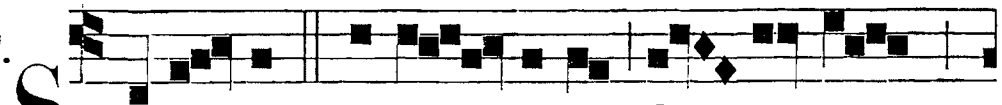

S I bo-na susce - pimus de ma-nu

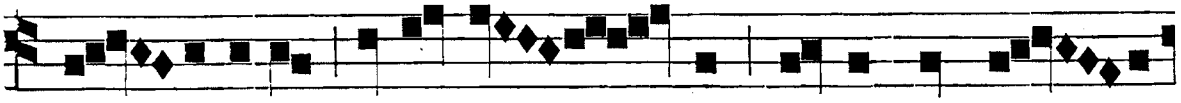

Do - mini, mala au - tem quare non sus - ti-

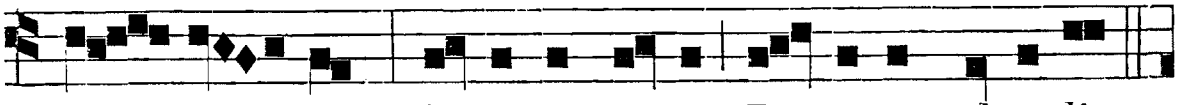

ne - a - mus? Dominus ɖedit, Do-minus abstulit:

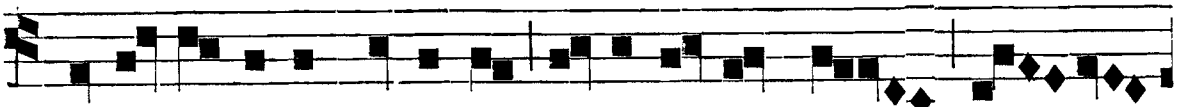

* Sicut Domino placu-it, i - ta factum est:

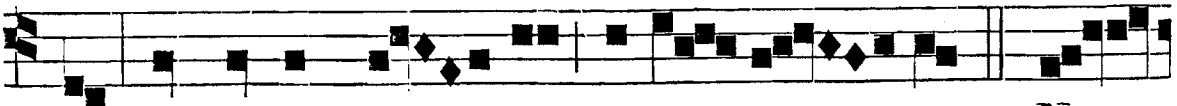

Sit nomen Do - mi-ni be-ne - di - ctum. ℣. Nu-

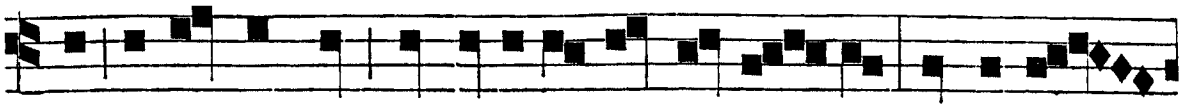

dus egressus sum de u-te-ro matris me-æ, nudus re -



℣. *ij.* t. 7.

vertar il - luc. * Sicut. A N-TEQUAM com-

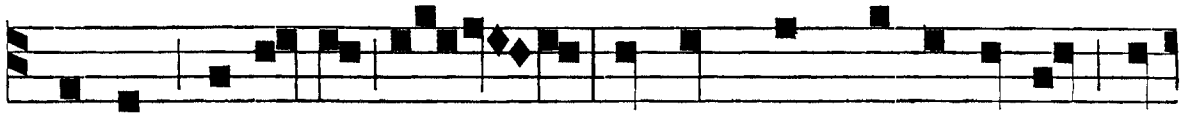

edam suspi-ro, et tamquam inundantes a-

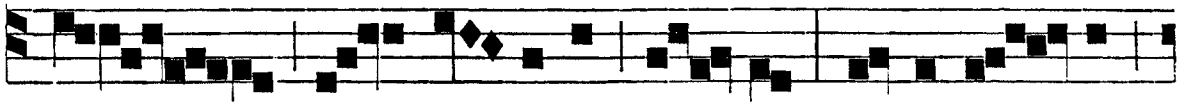

quæ sic ru - gitus me - us : qui-a ti - mor

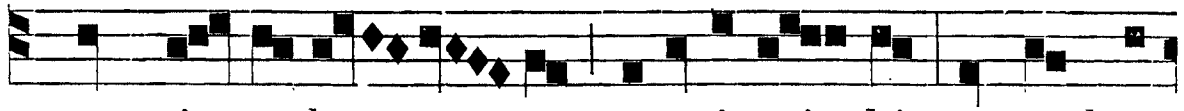

quem ti - mebam evenit mi - hi, et quod ve-

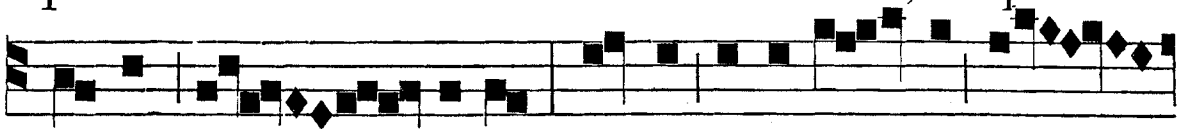

rebar ac - cidit. Nonne dissi-mu - la

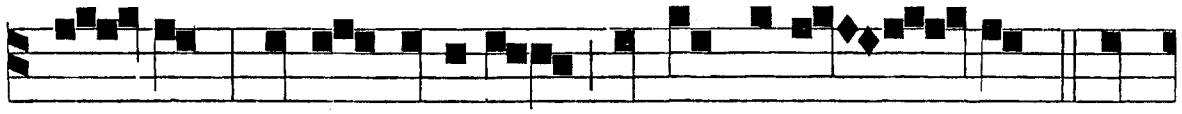

- vi? Nonne si-lu-i? Nonne quie - vi? * Et

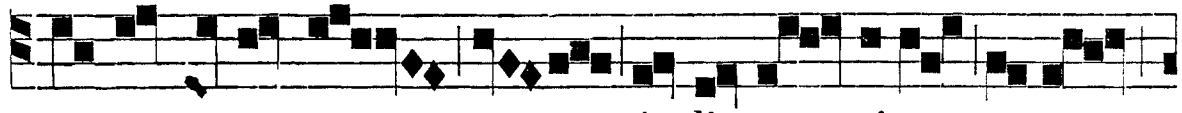

ve-nit super me indi-gna - ti-o tu-a,

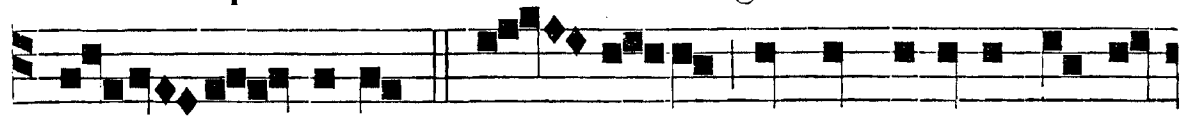

Do - mine. ℣. Ec - ce non est auxi-li-um mi-

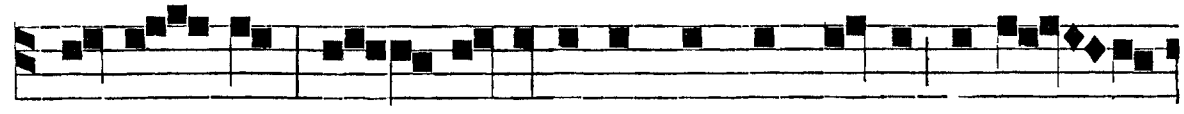

hi in me, et necessarii quoque me-i reces - se-

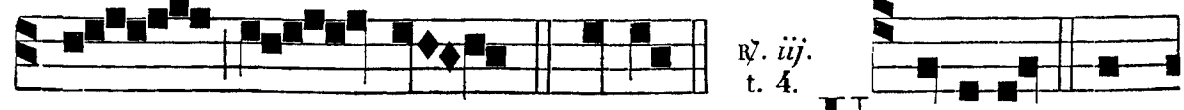

℣. *iij.* t. 4.

runt a me. * Et ve. U - TINAM ap-

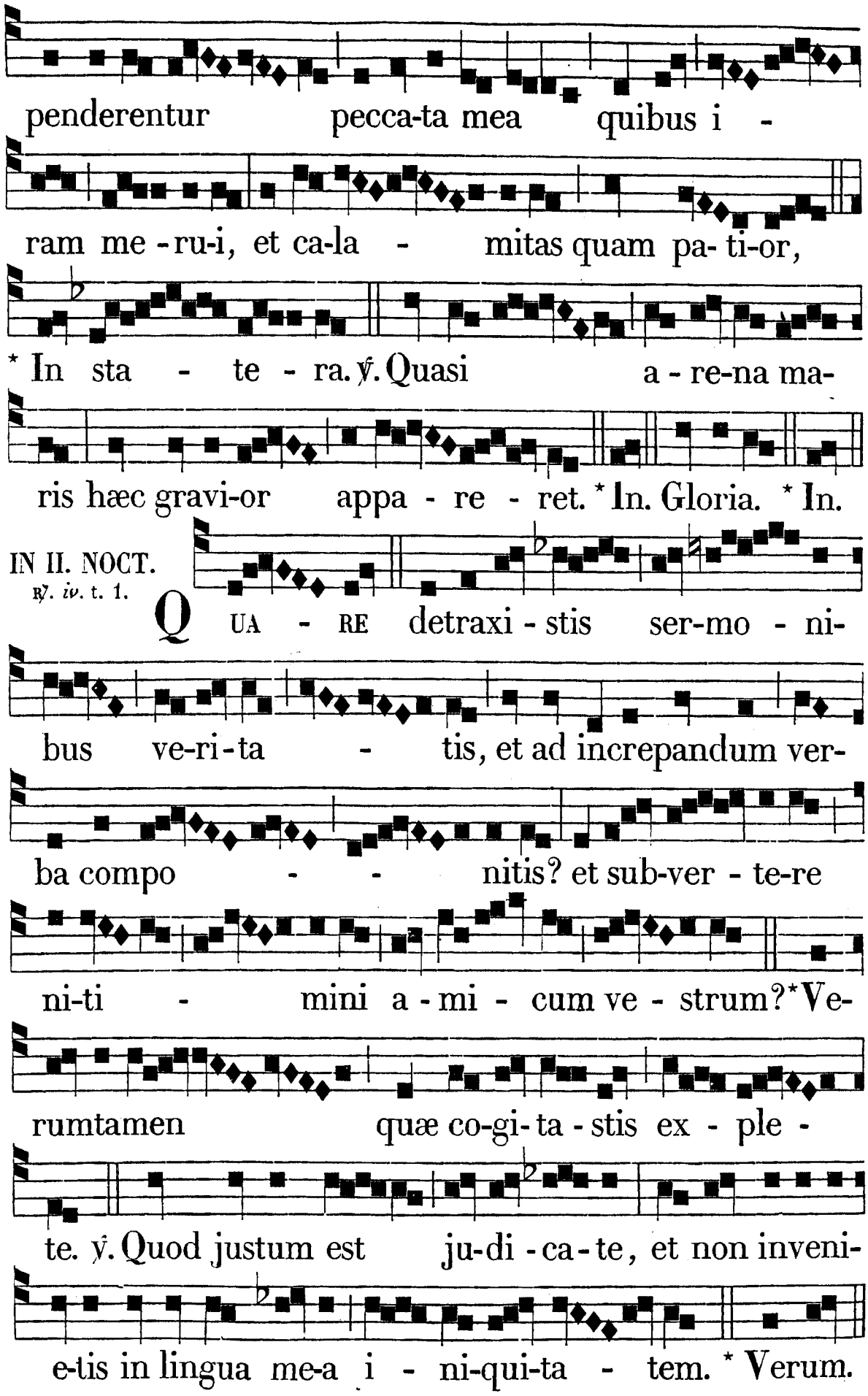
penderentur pecca-ta mea quibus i -
ram me - ru-i, et ca-la - mitas quam pa- ti-or,
* In sta - te - ra. ℣. Quasi a - re-na ma-
ris hæc gravi-or appa - re - ret. * In. Gloria. * In.
IN II. NOCT.
℣. iv. t. 1.
Q UA - RE detraxi - stis ser-mo - ni-
bus ve-ri-ta - tis, et ad increpandum ver-
ba compo - - nitis? et sub-ver - te-re
ni-ti - mini a - mi - cum ve - strum? * Ve-
rumtamen quæ co-gi-ta - stis ex - ple -
te. ℣. Quod justum est ju-di - ca - te, et non inveni-
e-tis in lingua me-a i - ni-qui-ta - tem. * Verum.

℟. v. t. 7.

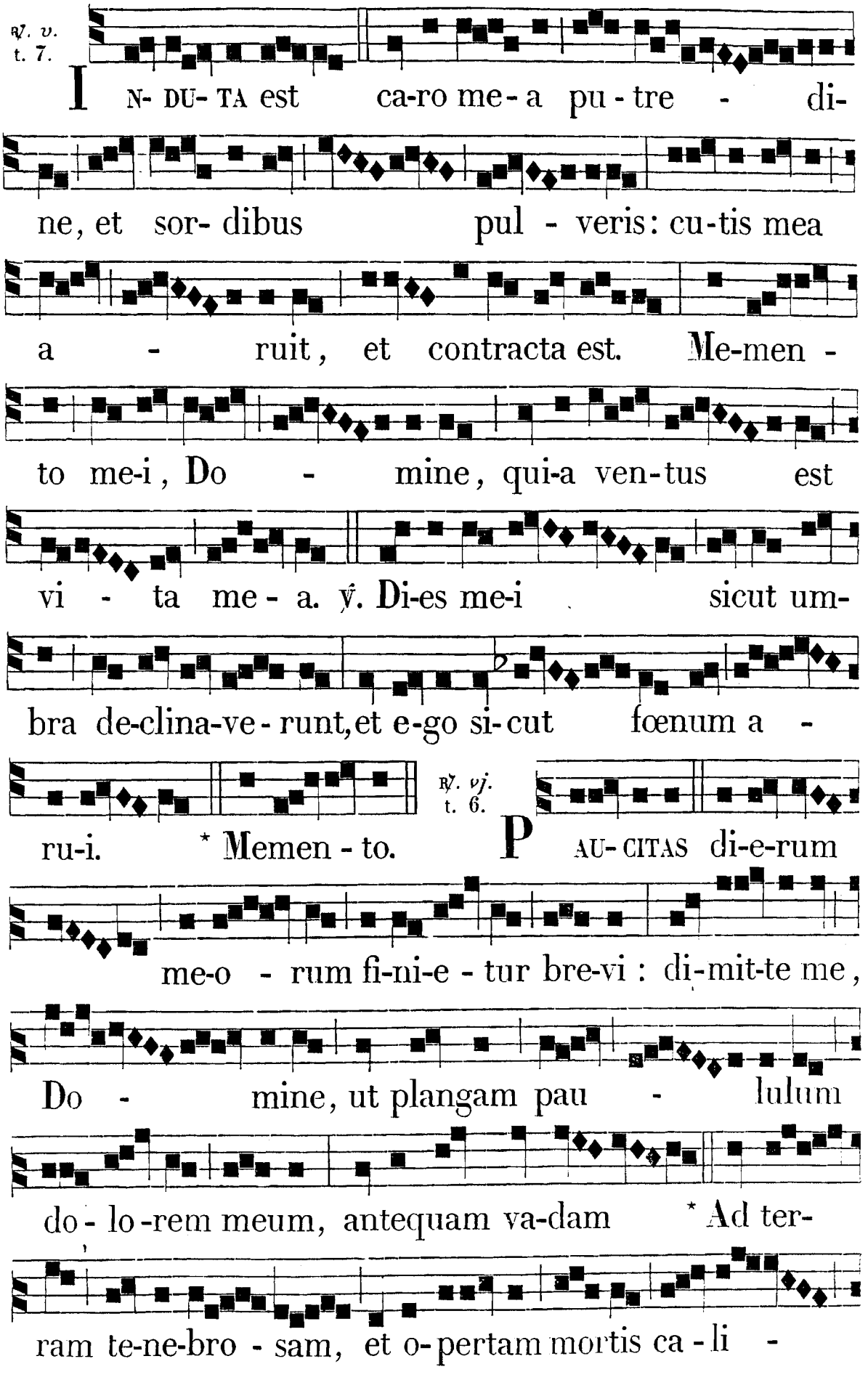
IN- DU- TA est ca-ro me- a pu - tre - di-
ne, et sor- dibus pul - veris: cu-tis mea
a - ruit, et contracta est. Me-men -
to me-i, Do - mine, qui-a ven-tus est
vi - ta me - a. ℣. Di-es me-i sicut um-
bra de-clina-ve - runt, et e-go si-cut fœnum a -
ru-i. * Memen - to.
℟. vj. t. 6.
PAU- CITAS di-e-rum
me-o - rum fi-ni-e - tur bre-vi: di-mit-te me,
Do - mine, ut plangam pau - lulum
do - lo -rem meum, antequam va-dam * Ad ter-
ram te-ne-bro - sam, et o-pertam mortis ca - li -

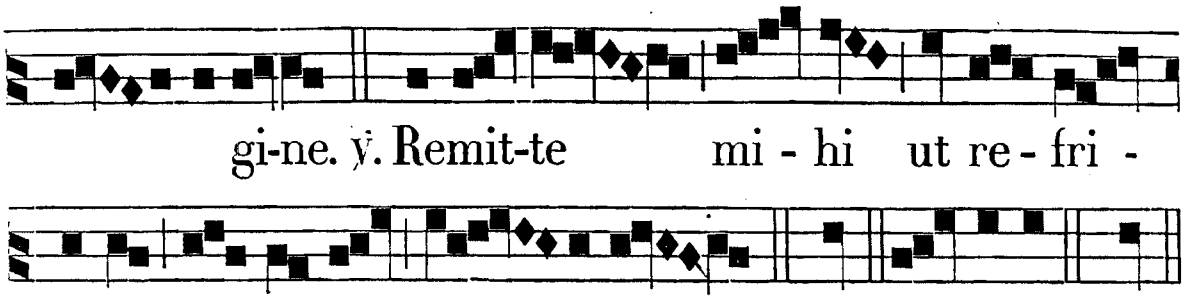

IN III. NOCT. ℟. *vij.* MEMENTO mei Deus, quia ventus est vita mea: * Nec aspíciet me visus hóminis. ℣. Et non revertétur óculus meus ut vídeat bona. * Nec. *Cantum require in Officio Defunctorum in III. Nocturno.* ℟. *viij.*

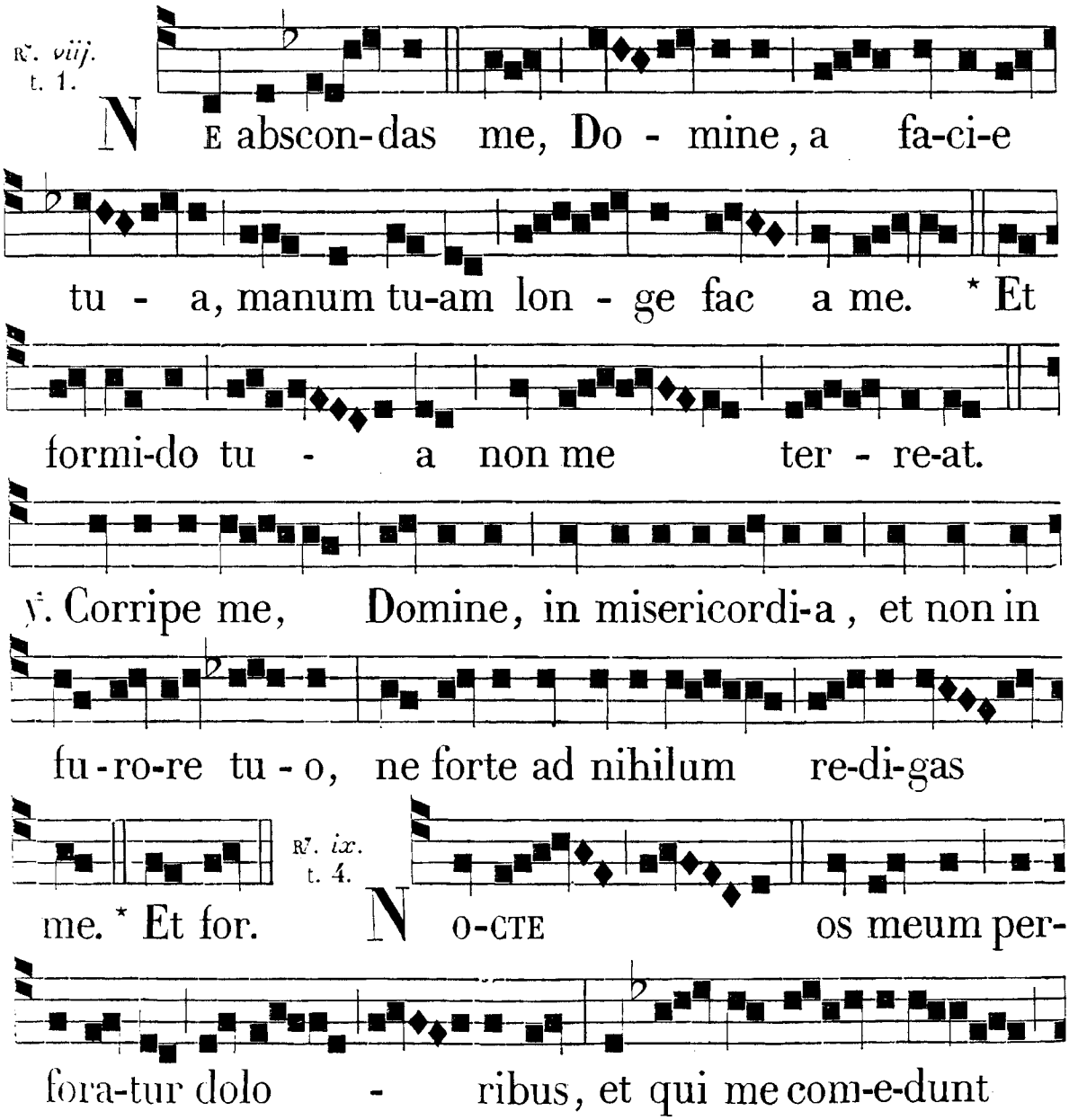

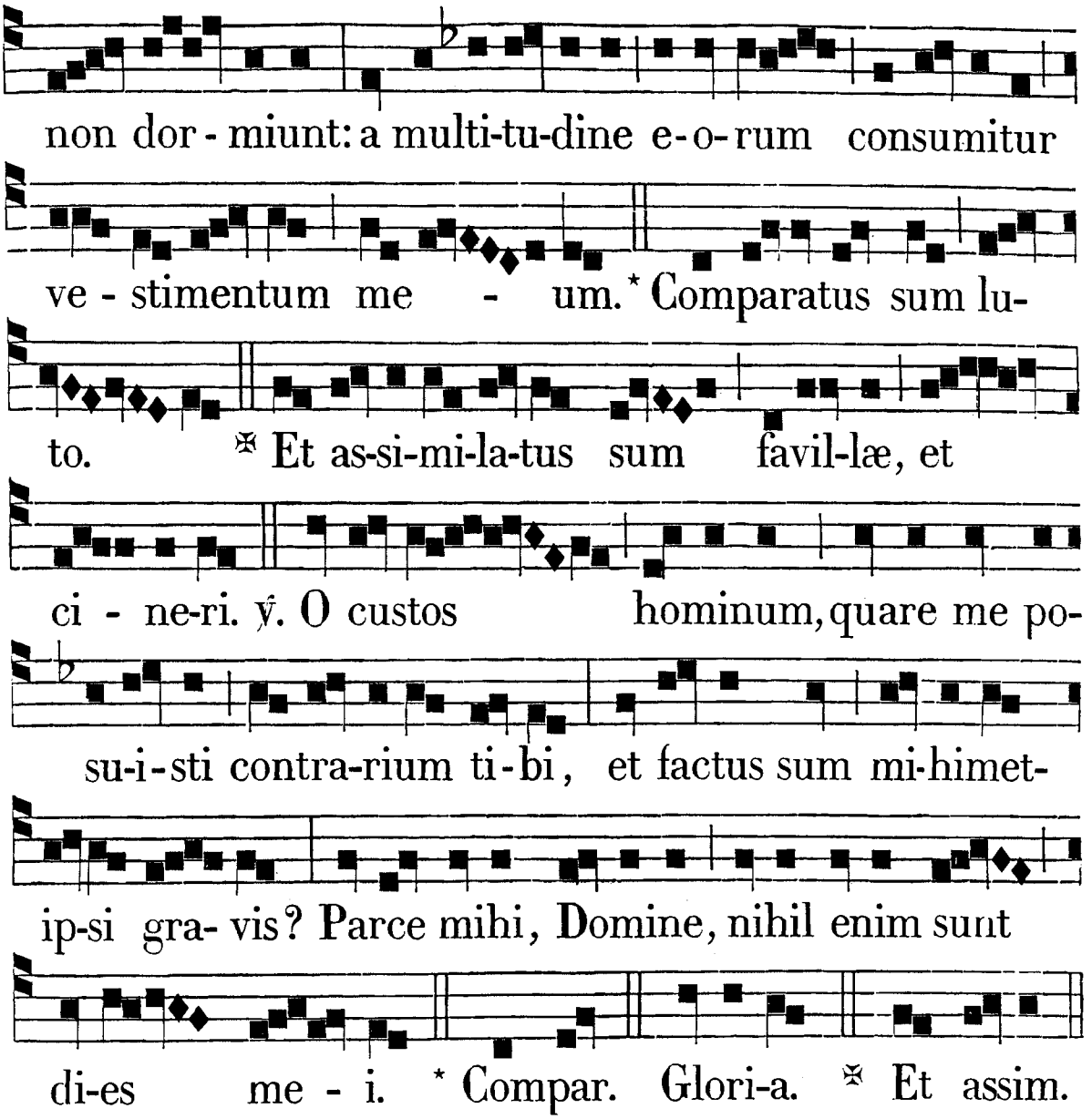

IN DOMINICIS III. IV. ET V. SEPTEMBRIS.

IN I. NOCT. ℟. *j.* t. 1.

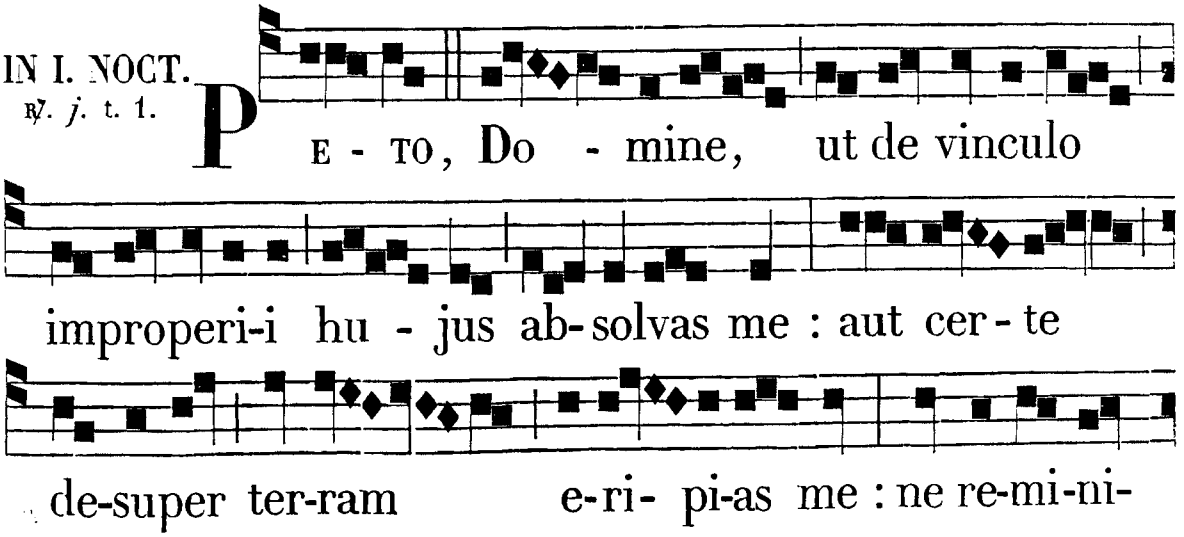

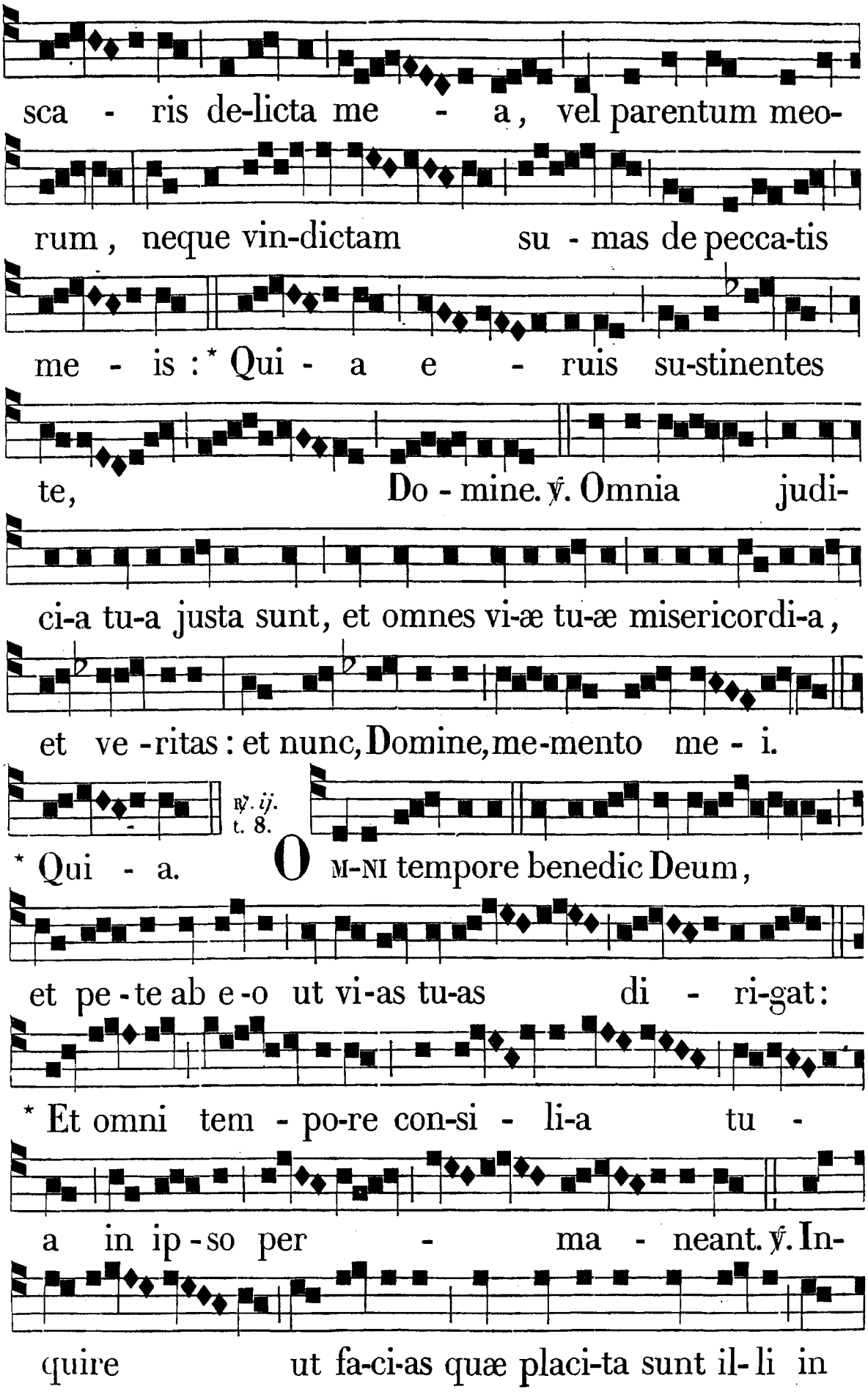
sca - ris de-licta me - a, vel parentum meo-
rum, neque vin-dictam su - mas de pecca-tis
me - is : * Qui - a e - ruis su-stinentes
te, Do - mine. ℣. Omnia judi-
ci-a tu-a justa sunt, et omnes vi-æ tu-æ misericordi-a,
et ve -ritas : et nunc, Domine, me-mento me - i.
℣. ij. t. 8.
* Qui - a.
O M-NI tempore benedic Deum,
et pe - te ab e -o ut vi-as tu-as di - ri-gat:
* Et omni tem - po-re con-si - li-a tu -
a in ip - so per - ma - neant. ℣. In-
quire ut fa-ci-as quæ placi-ta sunt il- li in

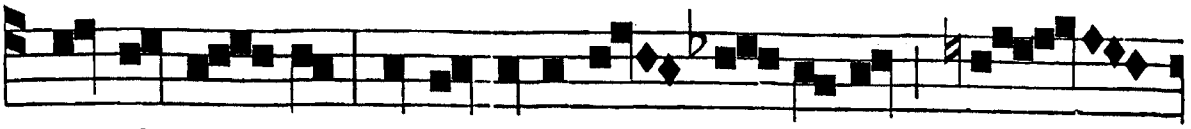

ve-ri-ta - te, et in to-ta vir - tu-te tu -

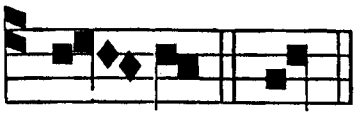

a. * Et.

℟. iij. TEMPUS est, ut revértar ad eum qui me misit: Vos autem benedícite Deum, * Et enarráte ómnia mirabília ejus. ℣. Confitémini ei coram ómnibus vivéntibus: quia fecit vobíscum misericórdiam suam. * Et. Glória. * Et.

Cantum require die 24 *Octobris* ℟. viij.

IN II. NOCT.

℟. iv. t. 3.

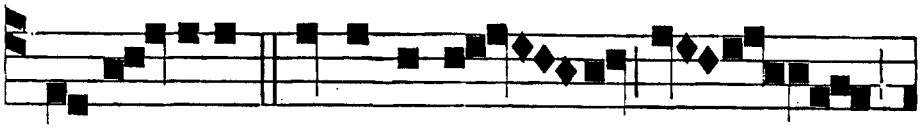

A - DO-NA-I, Domine De - us,

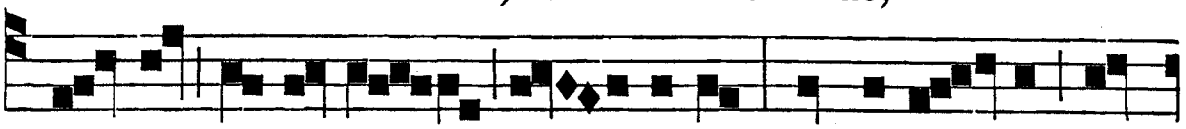

magne et mi-ra - bi-lis, qui dedi - sti sa-

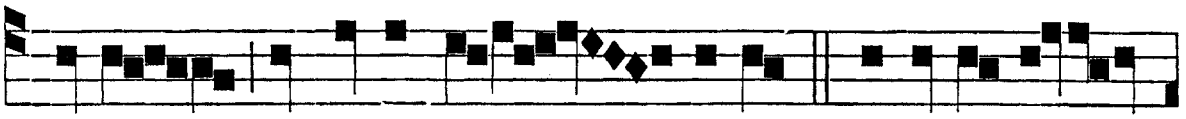

lu-tem in manu fœ - minæ: * Exau-di pre-



ces ser-vo - rum tu - o - rum.

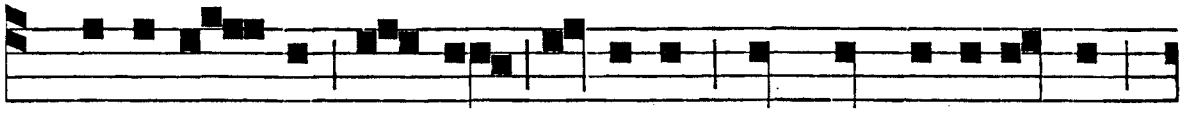

℣. Bene-di-ctus es, Domine, qui non derelinquis

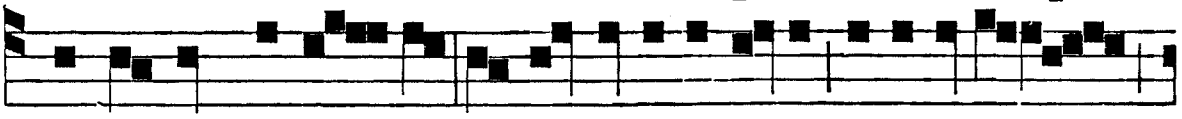

præsumentes de te: et de su-a virtute gloriantes

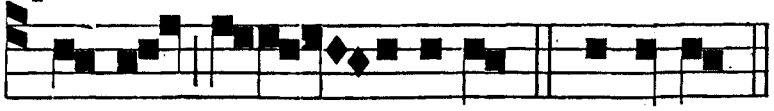

℟. v. t. 2.

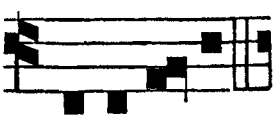

hu-mi - li-as. * Exaudi. D O-MINATOR

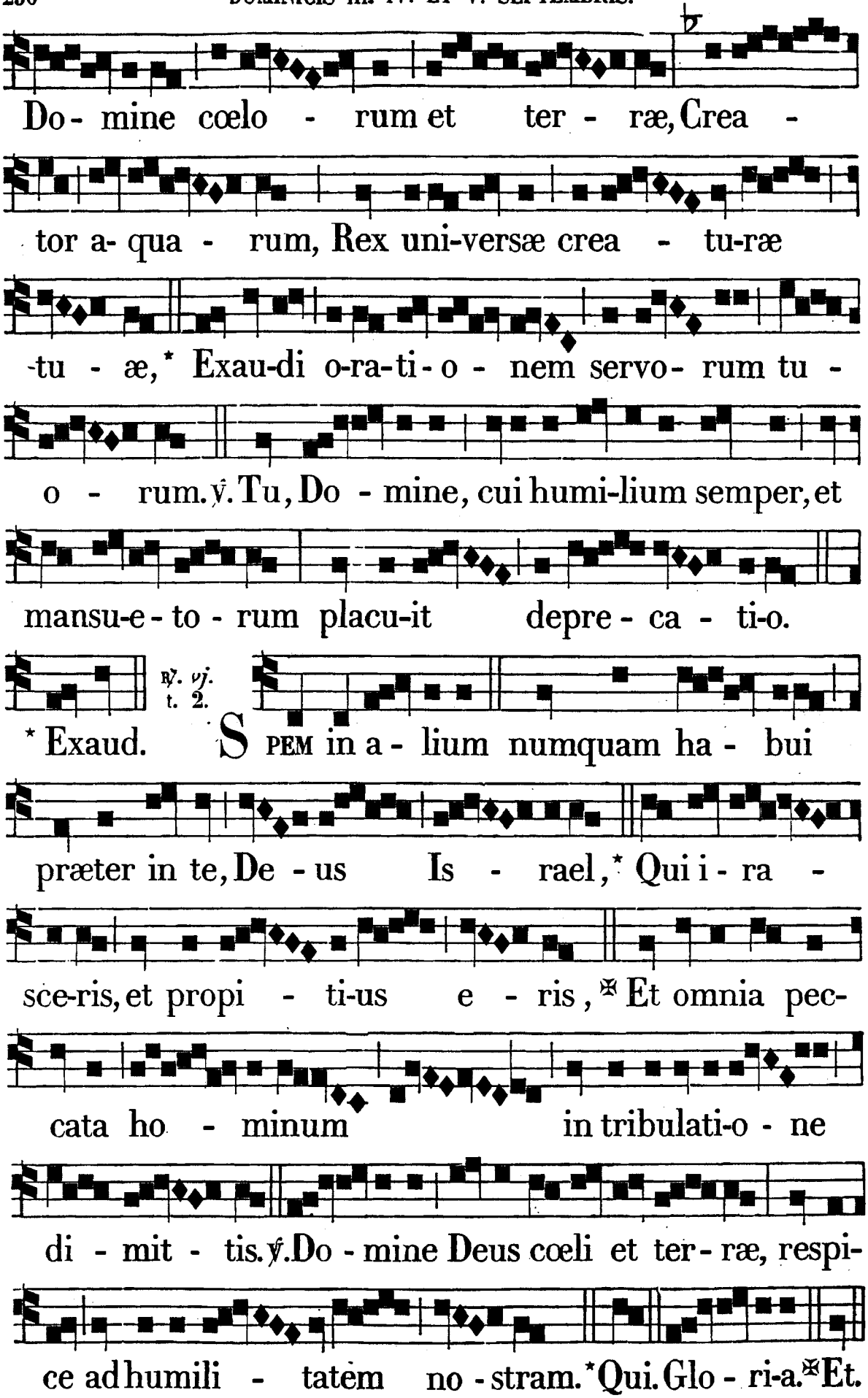
Do- mine cœlo - rum et ter - ræ, Crea -
tor a- qua - rum, Rex uni-versæ crea - tu-ræ
-tu - æ, * Exau-di o-ra-ti- o - nem servo- rum tu -
o - rum. ℣. Tu, Do - mine, cui humi-lium semper, et
mansu-e- to - rum placu-it depre - ca - ti-o.
℟. vj. t. 2.
* Exaud. SPEM in a - lium numquam ha - bui
præter in te, De - us Is - rael, * Qui i - ra -
sce-ris, et propi - ti-us e - ris, ✠ Et omnia pec-
cata ho - minum in tribulati-o - ne
di - mit - tis. ℣. Do - mine Deus cœli et ter - ræ, respi-
ce ad humili - tatem no - stram. * Qui. Glo - ri-a. ✠ Et.

IN III. NOCT.
℟. *vij.* t. 2.

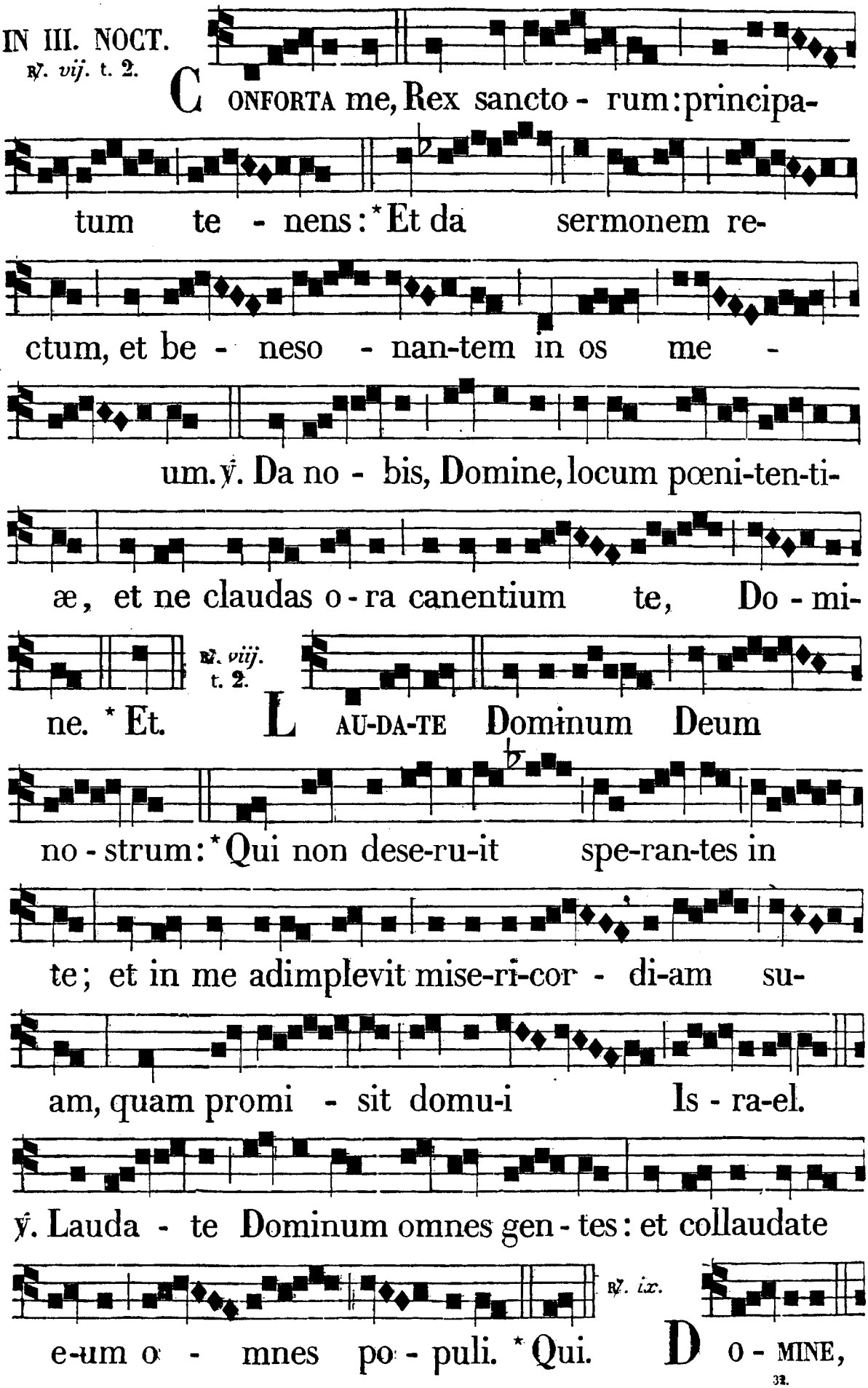

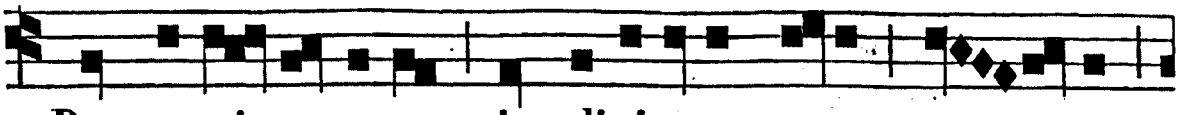

Rex omni - potens, in di-ti-o-ne tu-a cun - cta

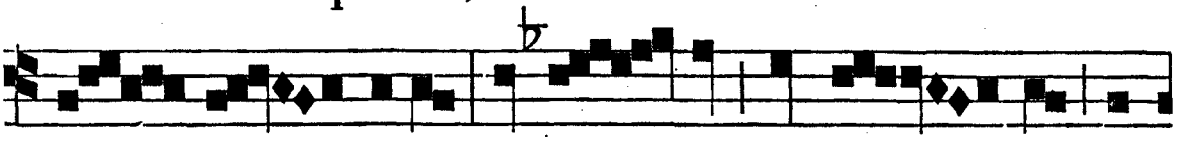

sunt po - si-ta; et non est qui pos - sit re-

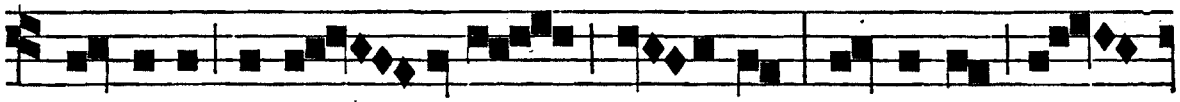

si-stere vo-lun - ta-ti tu - æ : li- be-ra

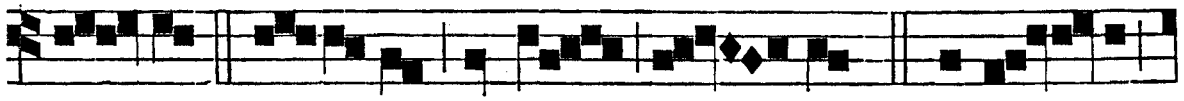

nos * Pro- pter no-men tu - um. ℣. Exau - di,

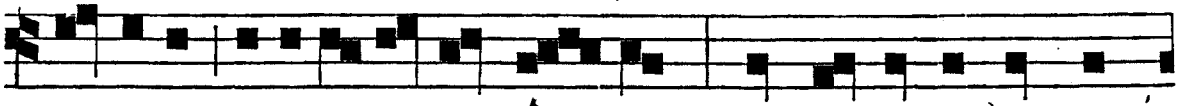

Domine, o-ra-ti-o-nem no-stram: et converte luctum

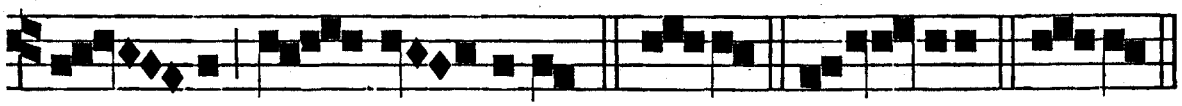

no-strum in gau-di-um. *Prop. Glo - ria. * Prop.

IN DOMINICIS OCTOBRIS.

IN I. NOCT.
℟. *j.* t. 3.

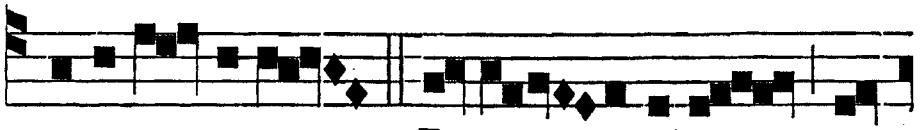

A D-A- PE - RI-AT Do - minus cor

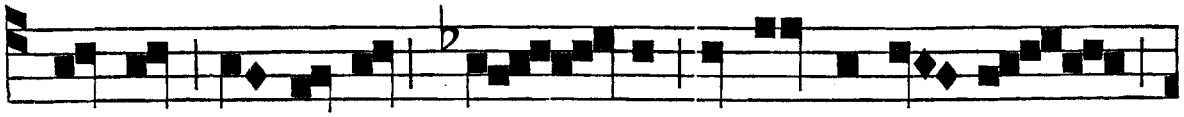

vestrum in le-ge su - a, et in præce - ptis

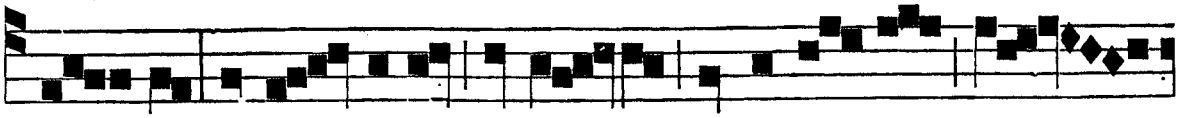

su - is : et fa - ci-at pa-cem in di-e - bus ve -

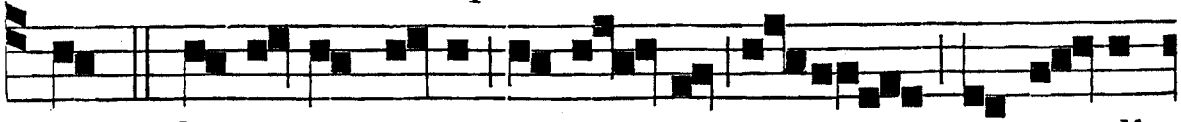

stris: * Conce-dat vobis sa-lu - tem, et re - di-

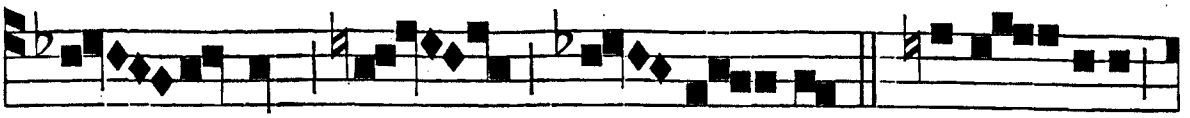

mat vos a ma - lis. ℣. Exau - diat

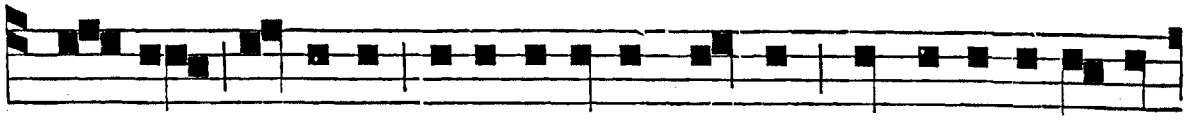

Dominus o-ra-ti-o-nes vestras, et reconci-li-e-

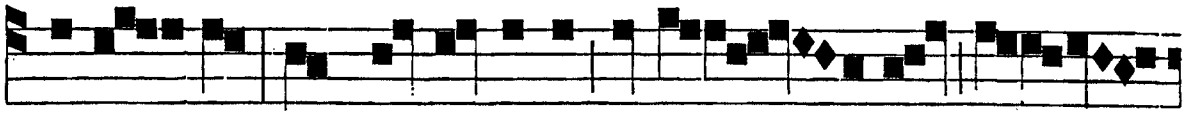

tur vo - bis, nec vos de-serat in tem - po-re ma -

℟. *ij.* t. 2.

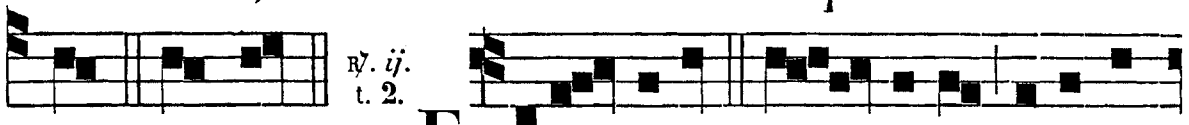

lo. * Conced. E X-AU - DI-AT Do - minus o-ra-ti-

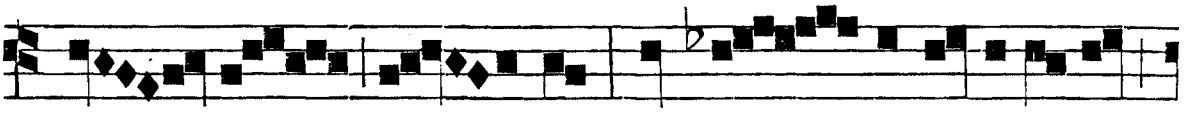

o - nes ve - stras, et re - conci-li-e- tur

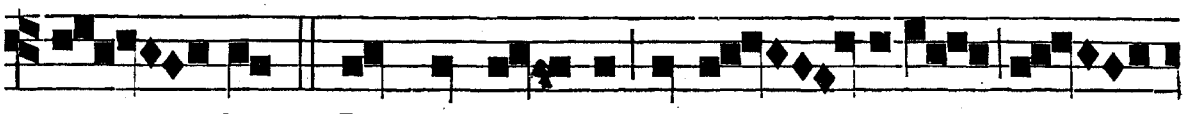

vo - bis:* Nec vos deserat in tem- pore ma -

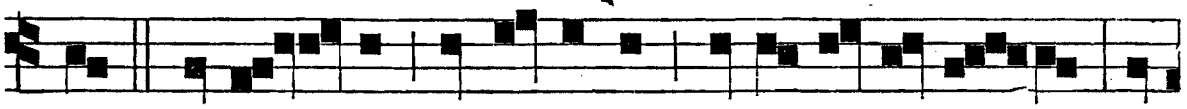

lo. ℣. Det vo - bis cor omnibus, ut co-la- tis e - um, et

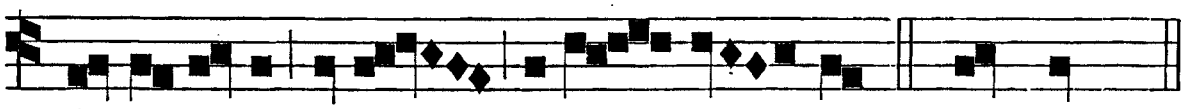

fa-ci-a-tis e-jus volun - ta - tem.* Nec vos.

℟. *iij.* t. 2.

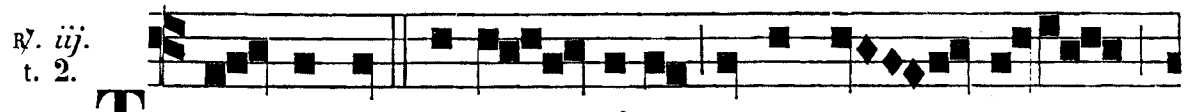

T U - A est poten - ti-a, tuum re - gnum,

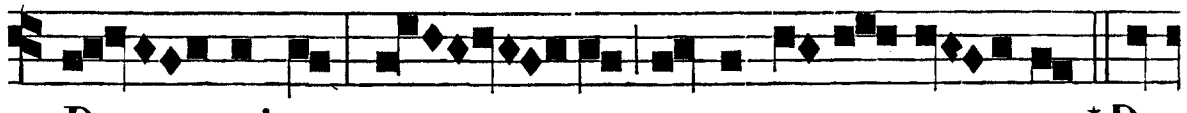

Do - mine; tu es super omnes gen - tes.* Da

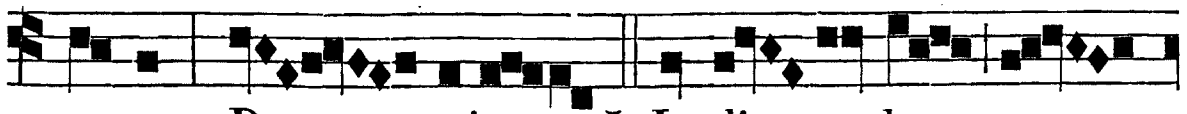

pacem, Do - mine, ✠ In di - e - bus no-

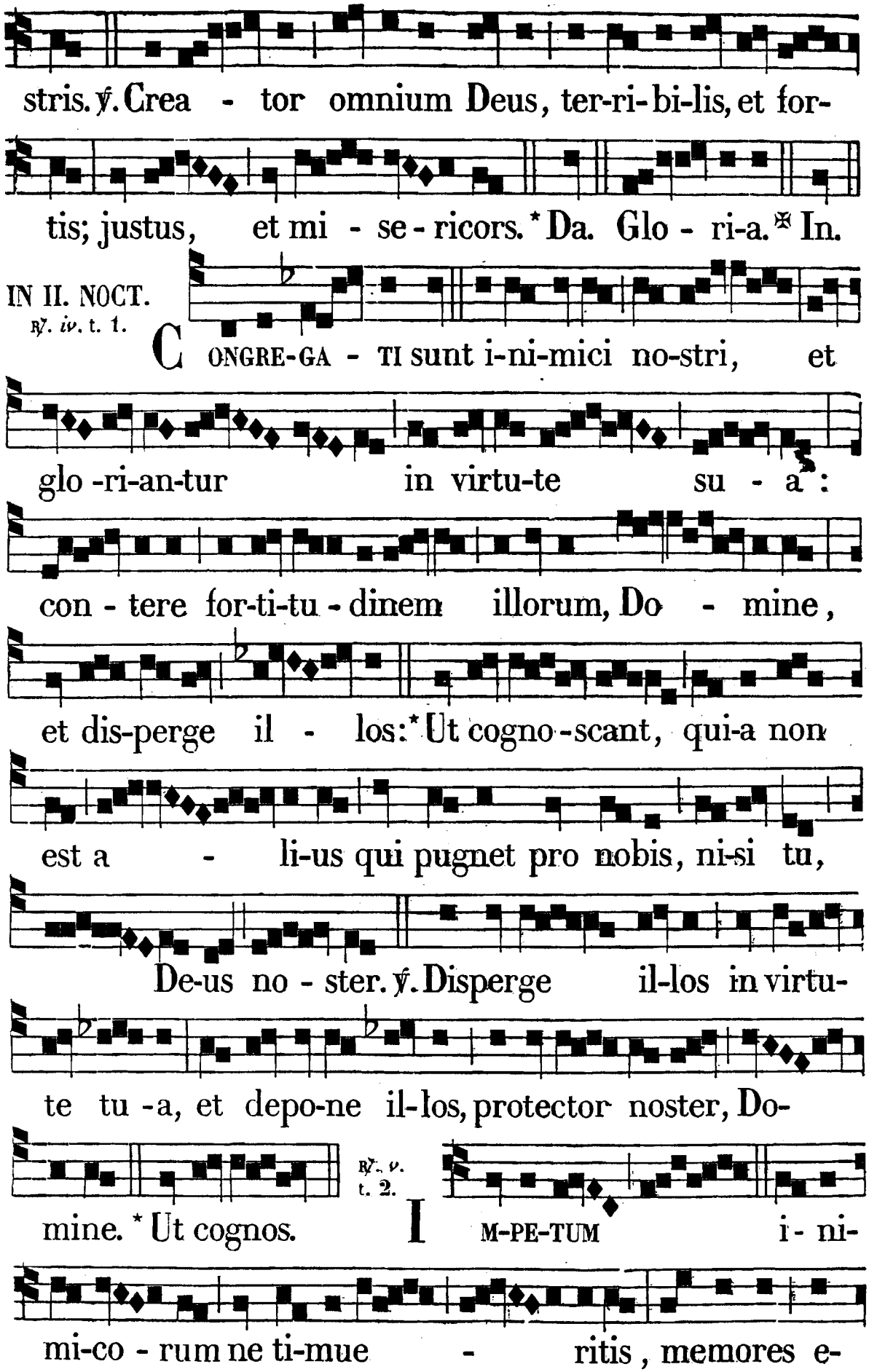
stris. ℣. Crea - tor omnium Deus, ter-ri-bi-lis, et for-
tis; justus, et mi - se-ricors. * Da. Glo - ri-a. ℟ In.
IN II. NOCT.
℟. iv. t. 1.
CONGRE-GA - TI sunt i-ni-mici no-stri, et
glo -ri-an-tur in virtu-te su - a:
con - tere for-ti-tu - dinem illorum, Do - mine,
et dis-perge il - los: * Ut cogno-scant, qui-a non
est a - li-us qui pugnet pro nobis, ni-si tu,
De-us no - ster. ℣. Disperge il-los in virtu-
te tu -a, et depo-ne il-los, protector noster, Do-
℟. v. t. 2.
mine. * Ut cognos. IM-PE-TUM i - ni-
mi-co - rum ne ti-mue - ritis, memores e-

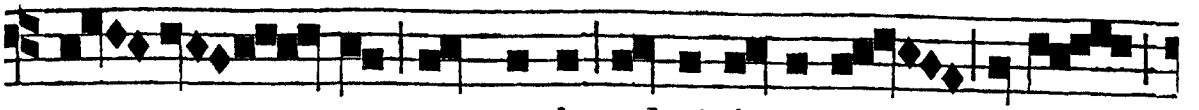

sto - te quomodo sal-vi facti sunt Patres

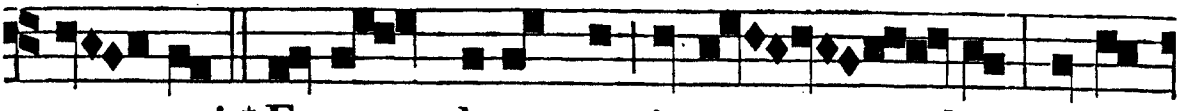

no - stri.* Et nunc clamemus in cœ - lum, et mi-

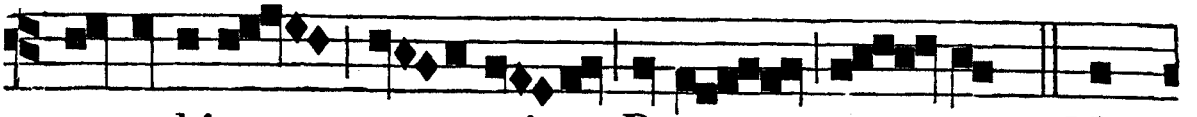

se-re-bitur no - stri Deus no - ster. ℣. Me-

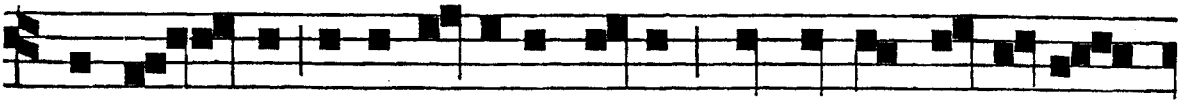

mento - te mi-ra-bi-lium e-jus quæ fe-cit Phara-o -

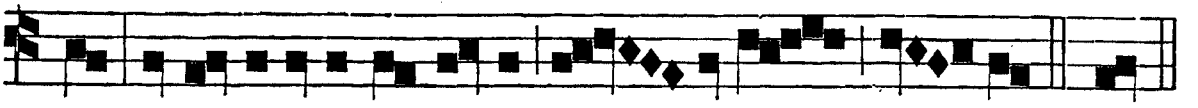

ni, et exerci-tu-i e-jus in mari ru - bro.* Et.

℣. vj. t. 2.

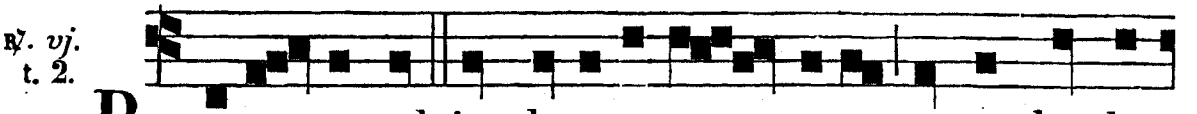

R E-FUL-SIT sol in clypeos au - re-os, et resplendu-

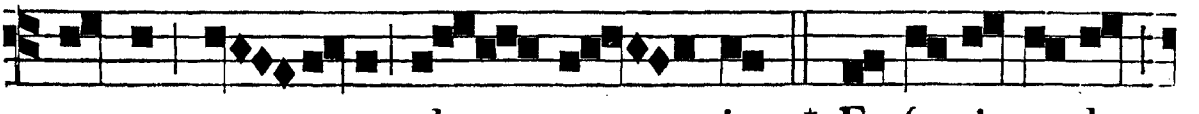

e-runt mon - tes ab e - is :* Et forti- tu-do

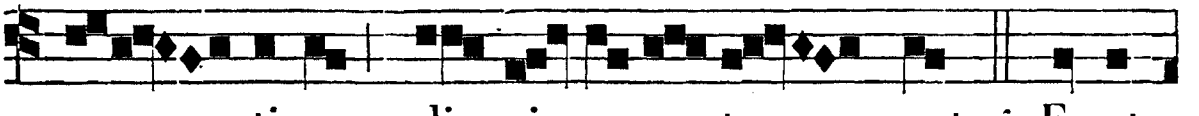

gen - ti-um dis - si - pa - ta est. ℣. E-rat

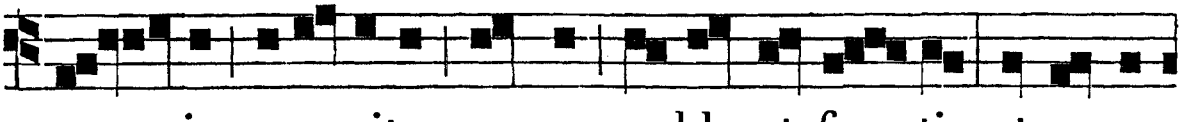

e - nim exer-citus magnus valde, et for - tis; et appro-

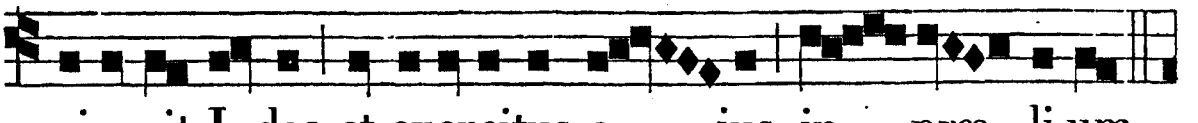

pi-a-vit Judas, et exercitus e - jus in præ - li-um.

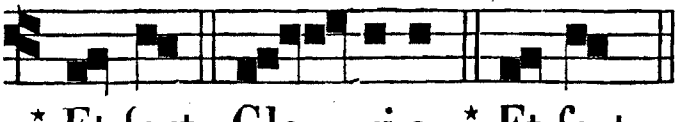

* Et fort. Glo - ri-a. * Et fort.

IN III. NOCT.

℟. *vij.* t. 7.

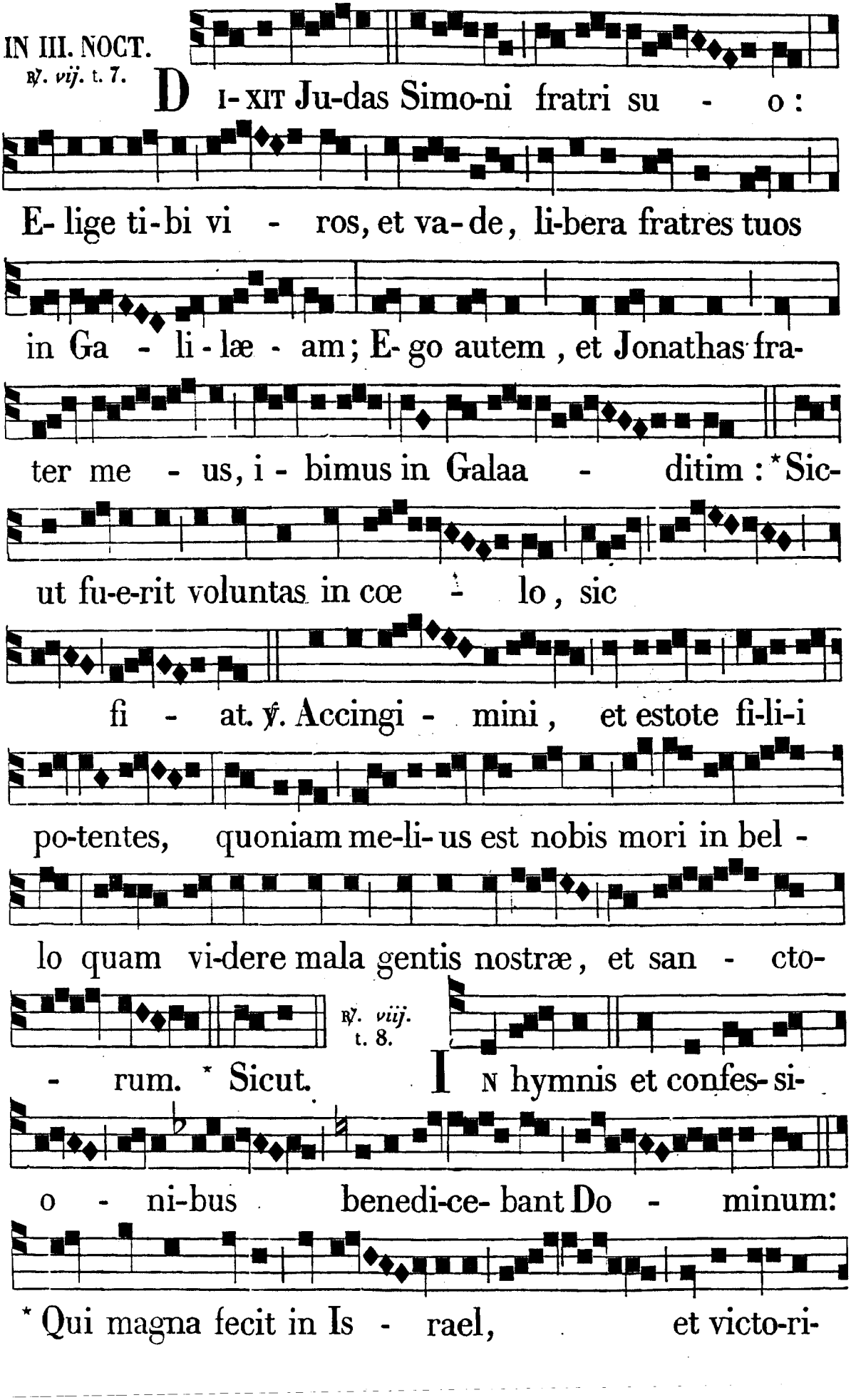

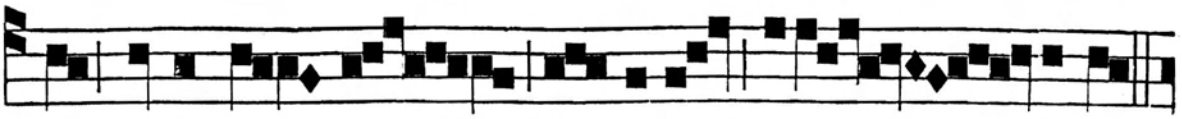

am dedit il - lis Do-minus o-mni - potens.

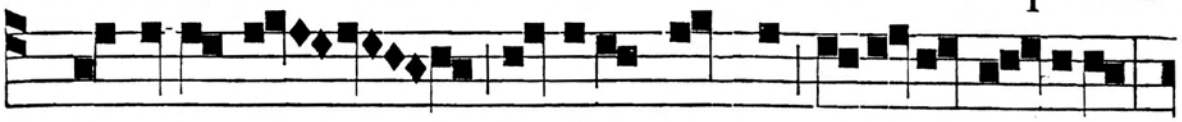

℣. Ornave-runt fa-ciem templi coro-nis au-reis,

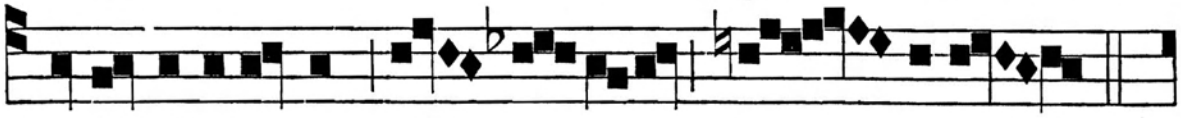

et de-dicaverunt al - ta-re Do - mino.

℟. *ix.* t. 7.



*Qui mag. O R- NAVE- RUNT fa-ci-em tem - pli



co - ro-nis au - re-is, et dedica-ve -

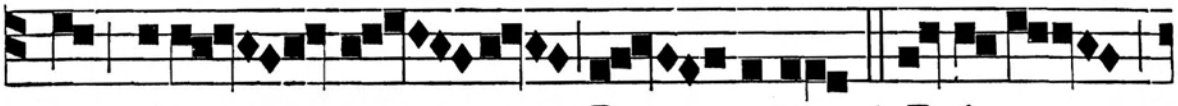

runt alta - re Do - mino:* Et fa-cta

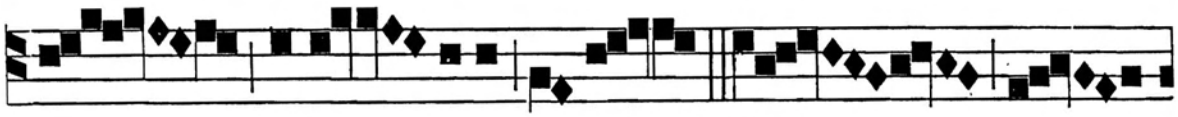

est læ-ti - ti-a magna. ✠ In po -

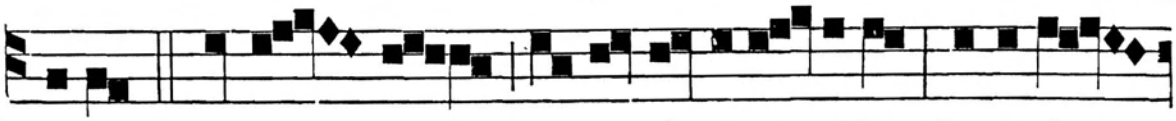

pulo. ℣. In hy - mnis et confessi-o - nibus benedi-

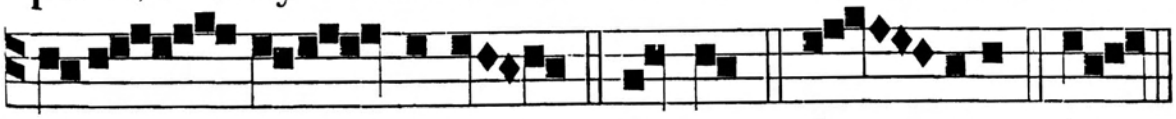

cebant Do - minum. * Et fact. Glo - ri-a. ✠ In.

DOMINICIS NOVEMBRIS.

IN I. NOCT. ℟. *j.* t. 1.

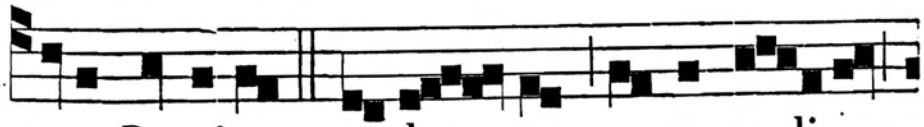

VI-DI Dominum se-den - tem su-per so-li-um

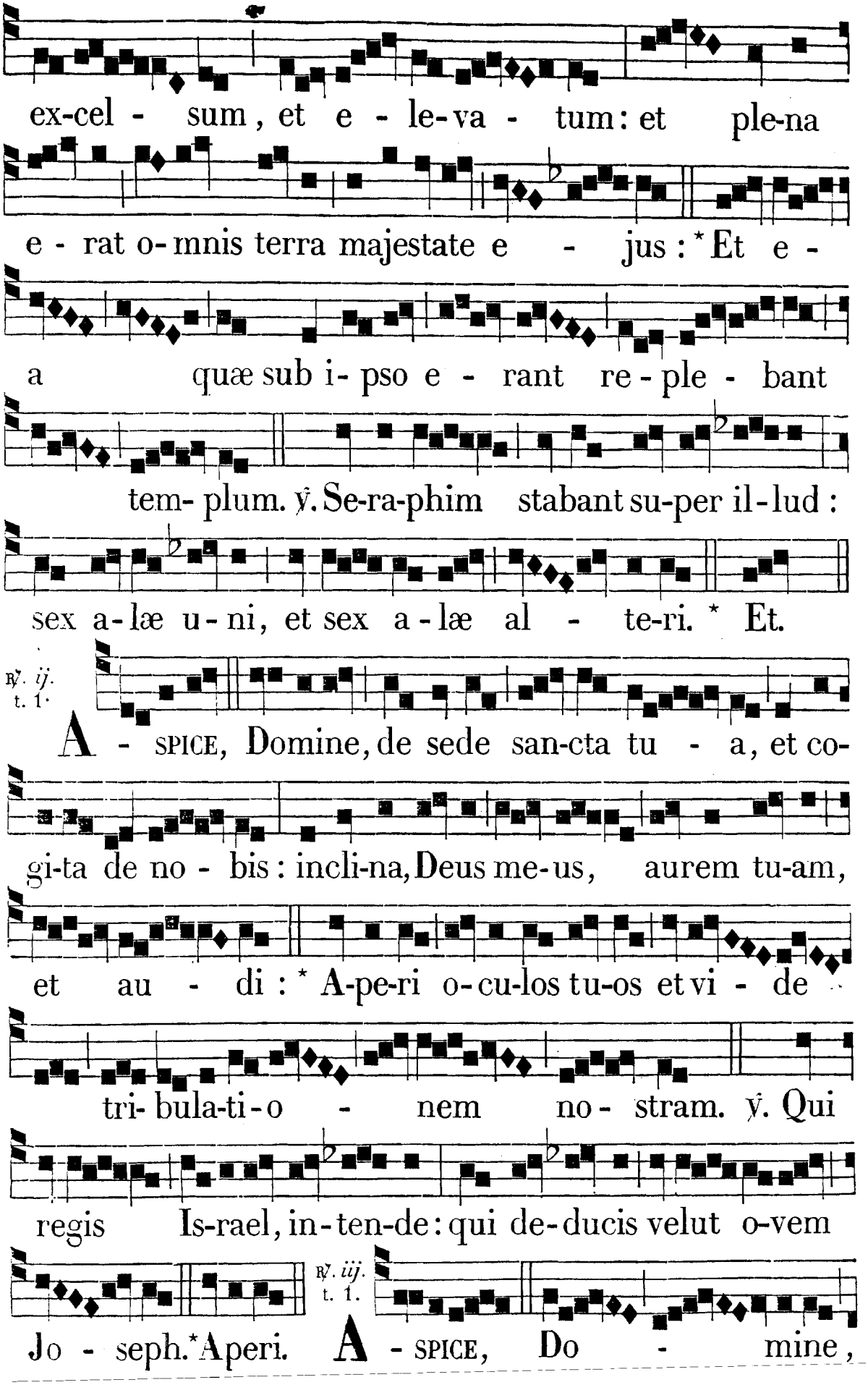
ex-cel - sum, et e - le-va - tum: et ple-na
e - rat o-mnis terra majestate e - jus: * Et e -
a quæ sub i-pso e - rant re-ple - bant
tem- plum. ℣. Se-ra-phim stabant su-per il-lud:
sex a-læ u-ni, et sex a-læ al - te-ri. * Et.
℟. ij. t. 1.
A - SPICE, Domine, de sede san-cta tu - a, et co-
gi-ta de no - bis: incli-na, Deus me-us, aurem tu-am,
et au - di: * A-pe-ri o-cu-los tu-os et vi - de
tri- bula-ti-o - nem no- stram. ℣. Qui
regis Is-rael, in-ten-de: qui de-ducis velut o-vem
℟. iij. t. 1.
Jo - seph. * Aperi. A - SPICE, Do - mine,

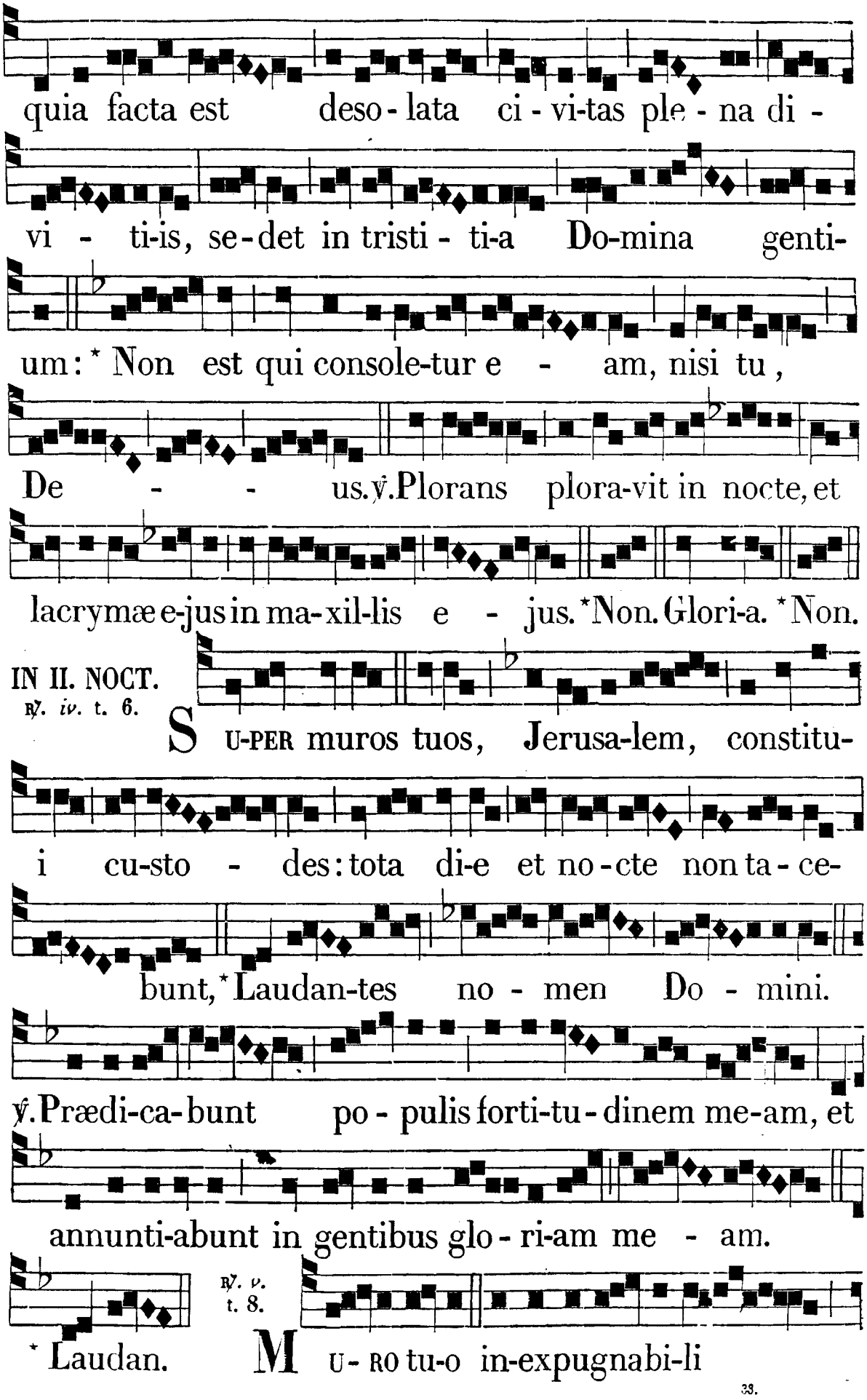
quia facta est deso-lata ci-vi-tas ple-na di-
vi-ti-is, se-det in tristi-ti-a Do-mina genti-
um: * Non est qui console-tur e-am, nisi tu,
De-us. ℣. Plorans plora-vit in nocte, et
lacrymæ e-jus in ma-xil-lis e-jus. * Non. Glori-a. * Non.
IN II. NOCT.
℟. iv. t. 6.
SUPER muros tuos, Jerusa-lem, constitu-
i cu-sto-des: tota di-e et no-cte non ta-ce-
bunt, * Laudan-tes no-men Do-mini.
℣. Prædi-ca-bunt po-pulis forti-tu-dinem me-am, et
annunti-abunt in gentibus glo-ri-am me-am.
℟. v. t. 8.
* Laudan.
MURO tu-o in-expugnabi-li

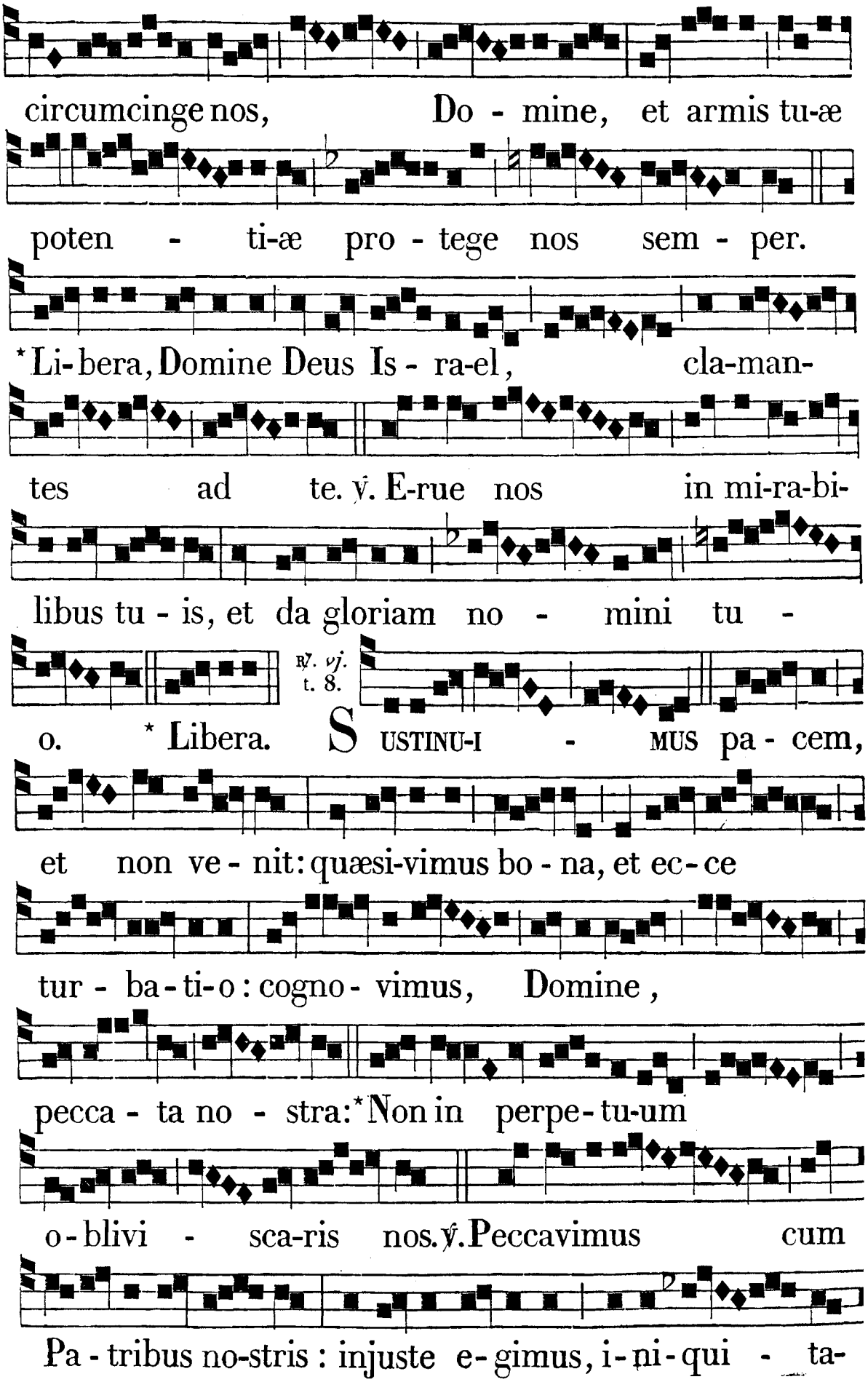
circumcinge nos, Do - mine, et armis tu-æ
poten - ti-æ pro - tege nos sem - per.
*Li-bera, Domine Deus Is - ra-el, cla-man-
tes ad te. ℣. E-rue nos in mi-ra-bi-
libus tu - is, et da gloriam no - mini tu -
℟. vj. t. 8.
o. * Libera. S USTINU-I - MUS pa - cem,
et non ve - nit: quæsi-vimus bo - na, et ec - ce
tur - ba - ti-o: cogno - vimus, Domine,
pecca - ta no - stra: *Non in perpe - tu-um
o - blivi - sca-ris nos. ℣. Peccavimus cum
Pa - tribus no-stris: injuste e - gimus, i - ni - qui - ta-

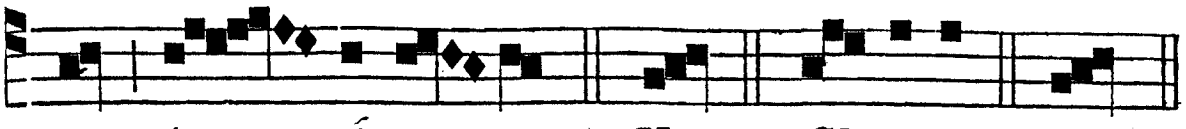

tem fe - ci- mus. * Non. Glo-ri-a. * Non.

IN III. NOCT.
℟. *vij.* t. 8.

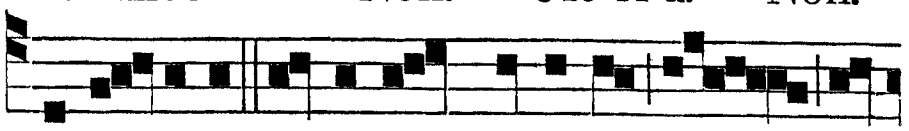

A N-GUSTI-Æ mihi sunt undique, et

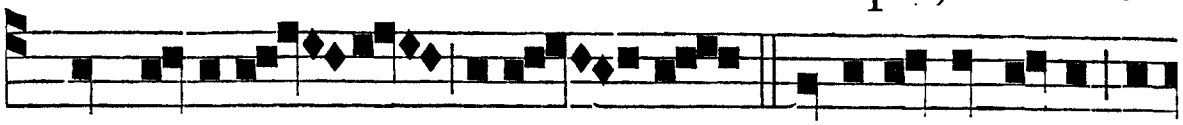

quid e-li-gam i-gno - ro : * Meli-us est mihi in-

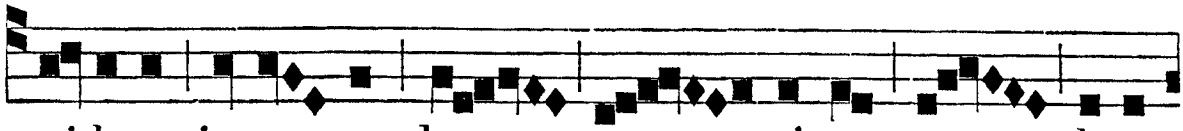

cidere in manus ho - - minum quam dere-

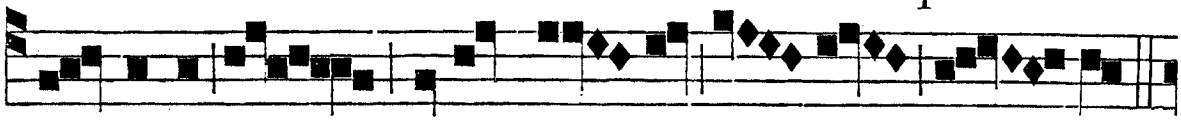

linquere legem De - i me - i.



℣. Si e - nim hoc e-gero, mors est mi - hi : si autem

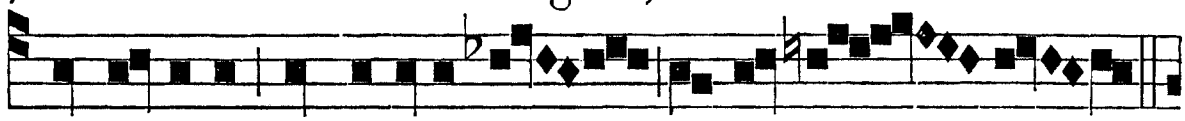

non e-gero, non effugi-am manus ve - stras.

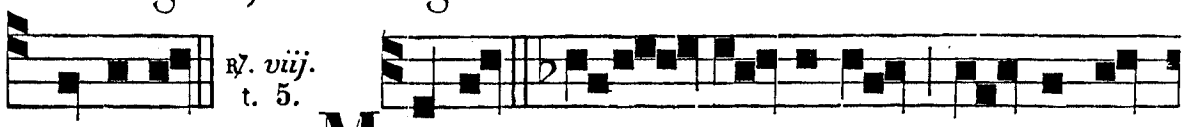

℟. *viij.* t. 5.

* Meli-us. M I-SIT Do - minus An-gelum

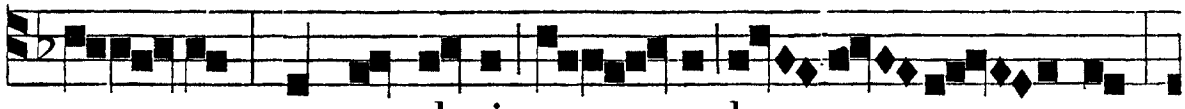

su - um, et conclusit o - ra le - o - num,

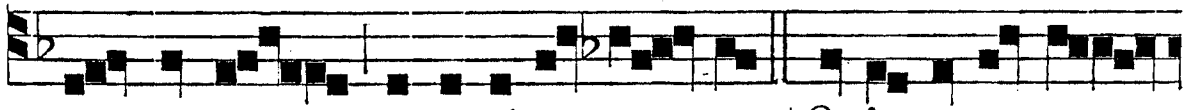

et non me contamina- ve-runt: * Quia coram e -

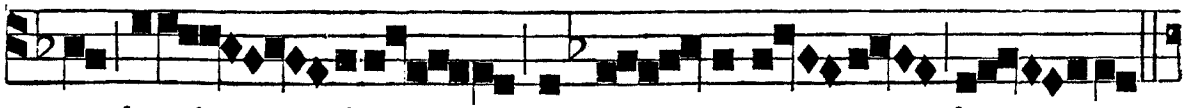

o justi - ti-a in-ven - ta est in me.

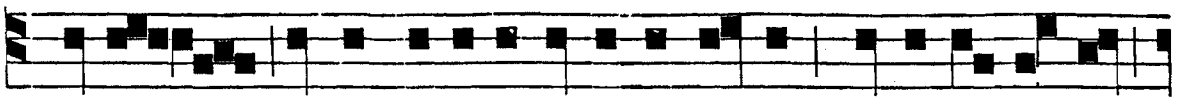

℣. Mi-sit Deus mise-ricordiam suam, et veri-ta-tem

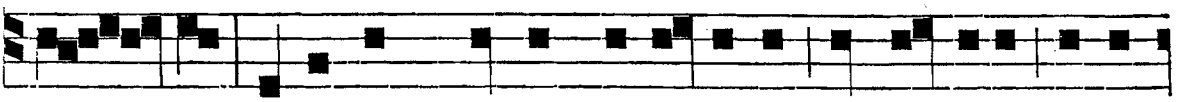

su - am; a-nimam meam e-ripu-it de medio catu-

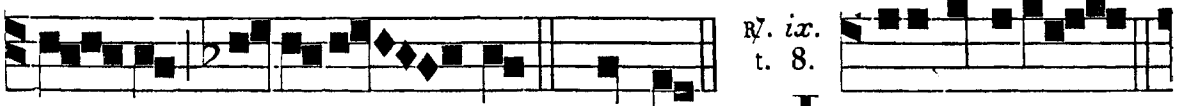

℟. *ix.* t. 8.

lo-rum le-o - num.* Quia. L AU-DA-BILIS



po - pulus, quem Dominus exercituum

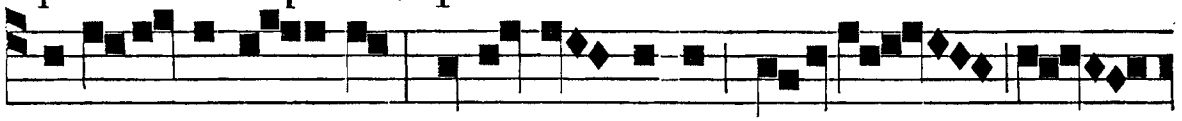

benedixit di-cens: Opus manuum mearum es



tu.* Hæredi-tas me - a, Is - rael. ℣. Beata

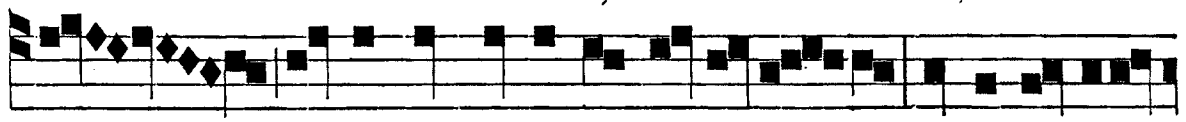

gens cujus est Dominus Deus e - jus, populus e-le-

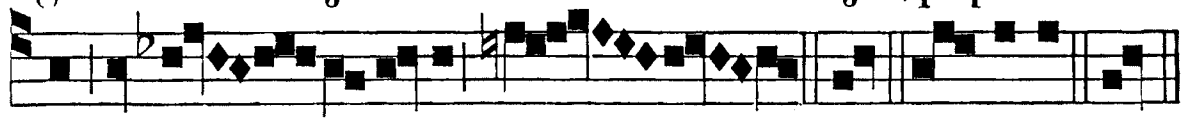

ctus in hæ - re-di-ta - tem. * Hær. Glo-ri-a.* Hær.

ANTIPHONÆ AD MAGNIFICAT,

IN SABBATIS POST OCT. TRINITATIS.

SABBATO I.
℟. *ij.* Dominus, *p.* 223.
Ad Magnif. Ant. t. 1.



L O-QUERE, Do-mine, qui-a au-

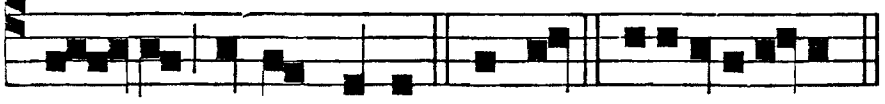

dit servus tuus. Magnif. e u o u a e.

SABB. II.
Ant. t. 1.

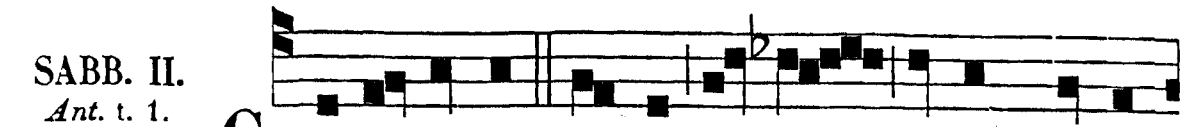

COG-NOVERUNT omnes a Dan usque Bersa-

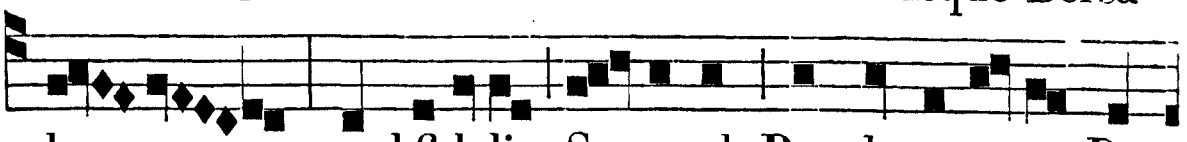

be - e, quod fidelis Sa-muel Propheta es-set Do-

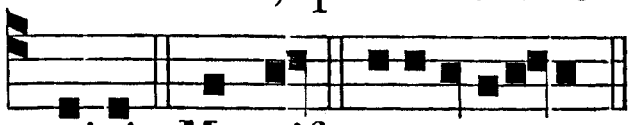

mini. Magnif. e u o u a e.

SABB. III.
Ant. t. 8.

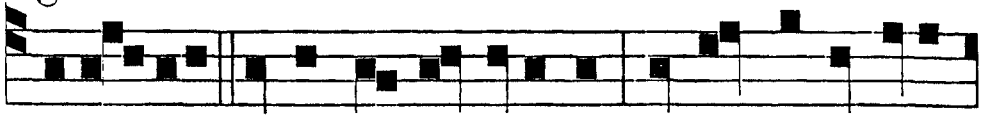

PRÆVA-LUIT David in Phili-stiim, in funda et lapi-

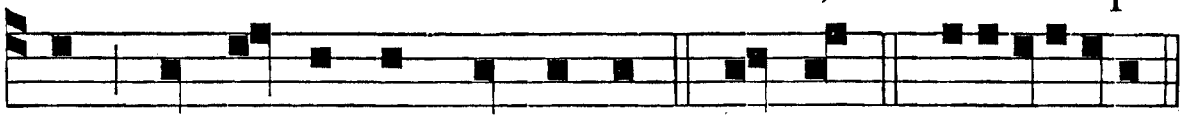

de, in no-mi-ne Do-mi-ni. Ma-gnif. e u o u a e.

SABB. IV.
Ant. t. 8.

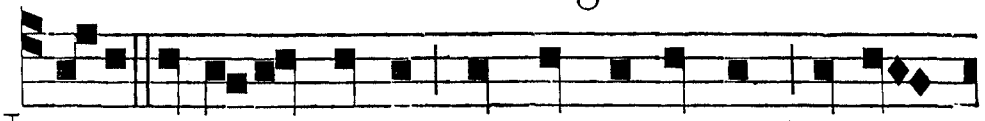

NONNE i-ste est David, de quo ca-nebant in cho-

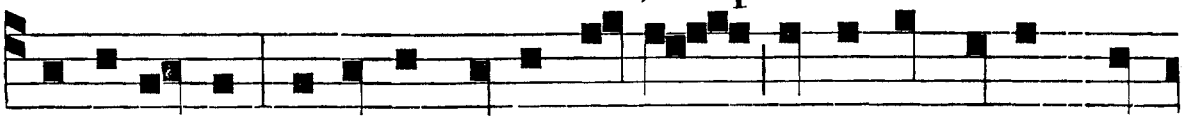

ro, dicentes: Saul percussit mille, et David decem mil-

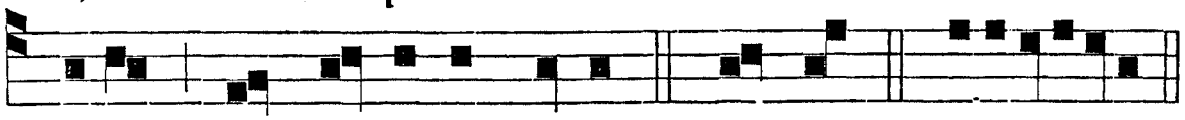

li-a in mil-li-bus su-is. Ma-gnif. e u o u a e.

SABB. V.
Ant. t. 8.

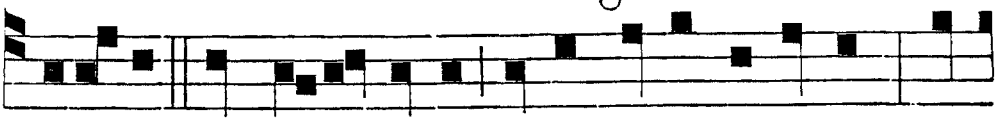

I - RATUS Rex Saül, dixit: Mihi mille dederunt, et

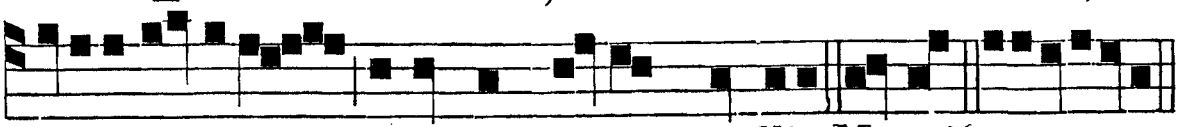

fi-lio I- saï dederunt decem millia. Magnif. e u o u a e.

SABB. VI.
Ant. t. 1.

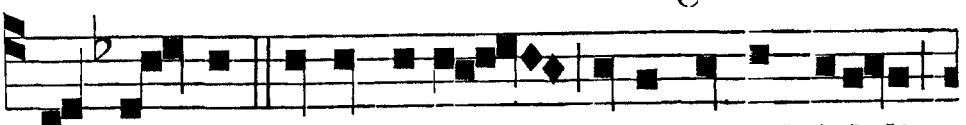

QUIS e - nim in omnibus sicut David fidelis

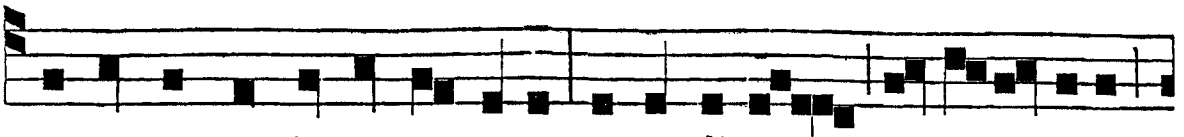

inventus est in regno tu-o, e-gredi-ens, et regrediens

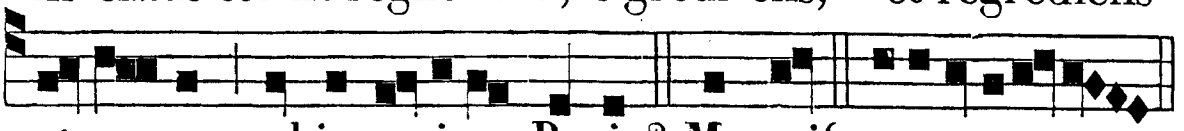

et pergens ad imperium Regis? Ma-gnif. e u o u a e.

SABB. VII.
Ant. t. 1.

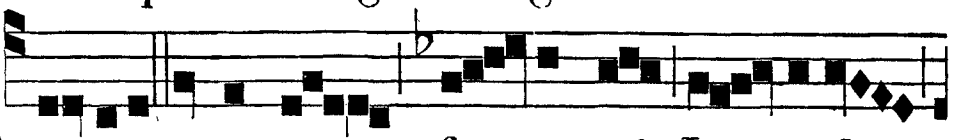

D o-LEO super te, fra-ter mi Jo - natha,

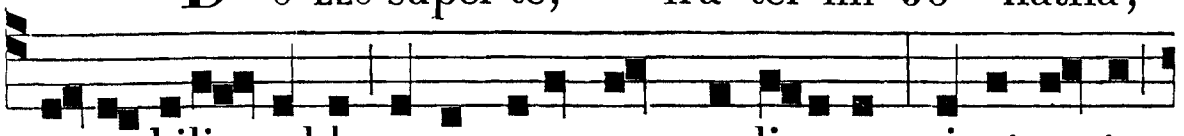

a-mabilis valde super amorem muli-erum:sicut ma-ter

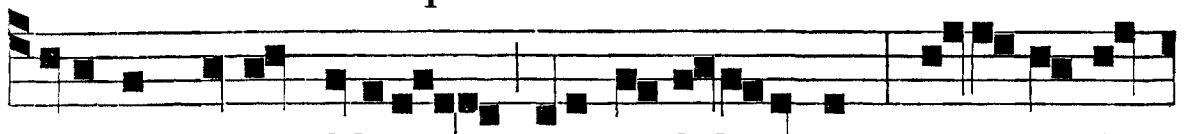

unicum amat fi-lium, i-ta te di-li-gebam: sa-gitta Jo-

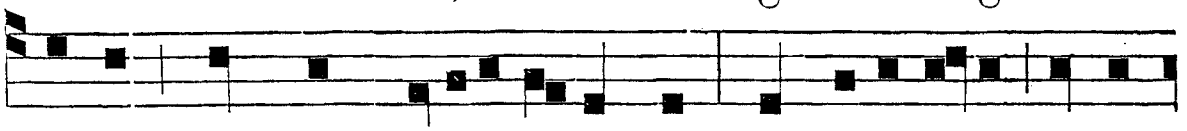

nathæ nunquam a-biit retrorsum, nec declinavit clype-

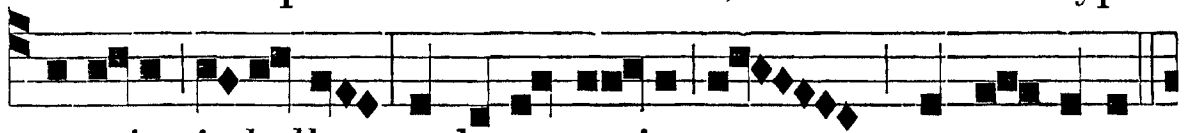

us e-jus in bello, et hasta e - jus non est a - versa.

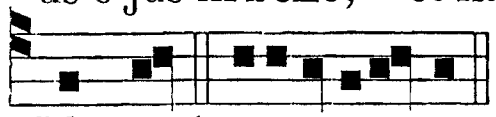

Ma-gnif. e u o u a e.

SABB. VIII.
Ant. t. 8.

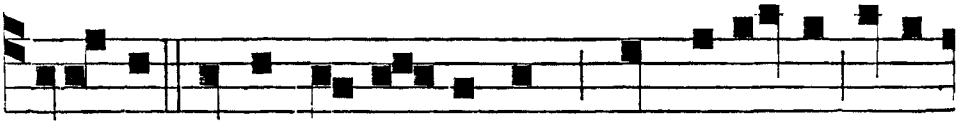

D I-XITQUE David ad Do-minum, cum vidisset ange-

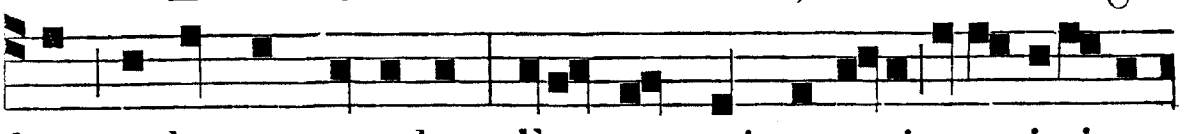

lum cædentem populum: Ego sum qui peccavi; e-go i-nique

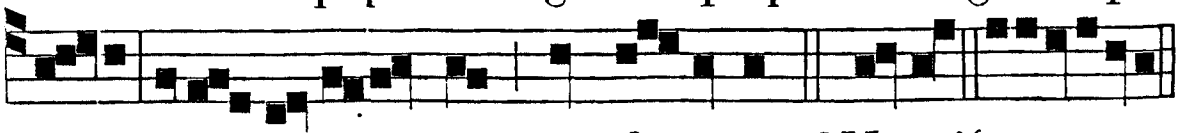

e - gi; isti, qui o-ves sunt, quid fe-cerunt? Magnif. e u o u a e.

SABB. IX.
Ant. t. 1.

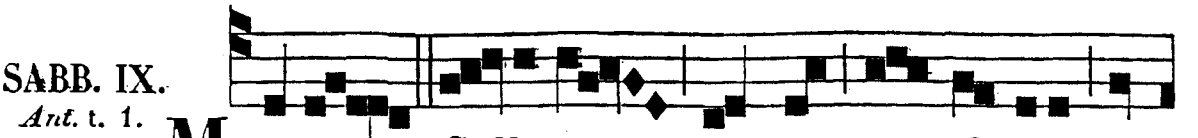

MONTES Gelboë, nec ros, nec pluvia ve-

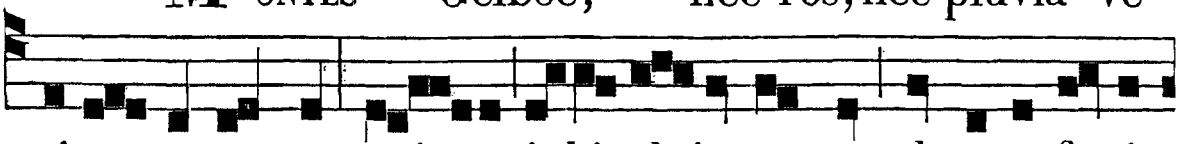

ni-ant super vos: qui - a i-bi ab-jectus est clypeus forti-

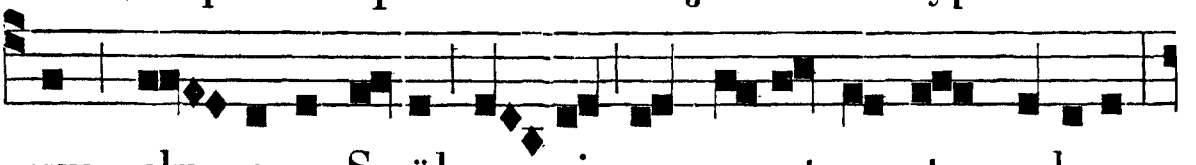

um, cly - peus Sa-ül, qua-si non es-set un-ctus o-le-o.

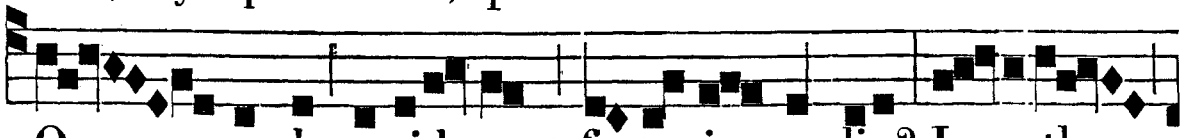

Quo - modo ceciderunt fortes in prælio? Jo-nathas

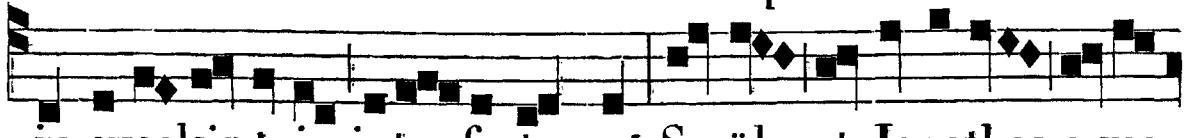

in excelsis tuis inter-fectus est: Sa-ül, et Jonathas a-ma-



biles, et deco-ri valde in vi-ta sua, in morte quoque

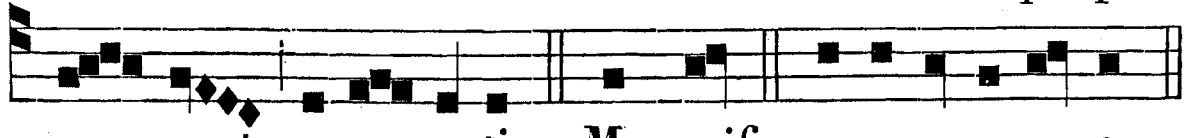

non sunt se-pa-ra-ti. Ma-gnif. e u o u a e.

SABB. I. AUG.
V. ij. Gyrum, *p.* 237.
Ant. t. 8.

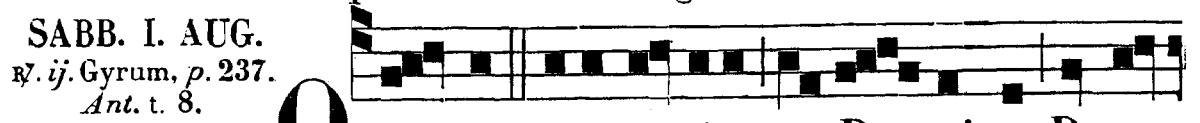

OMNIS sapi-en-ti-a a Do- mi-no De-o

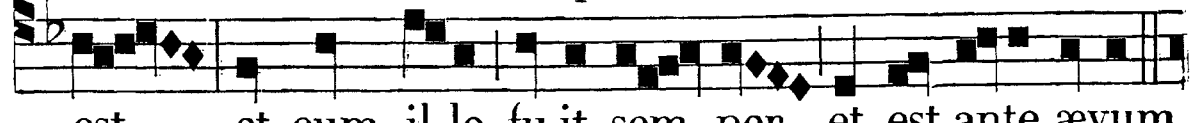

est, et cum il-lo fu-it sem-per, et est ante ævum.

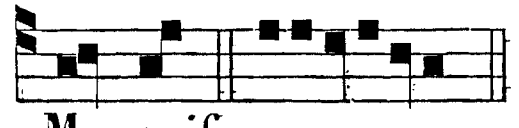

Ma-gnif. e u o u a e.

SABB. II. AUG.
Ant. t. 8.

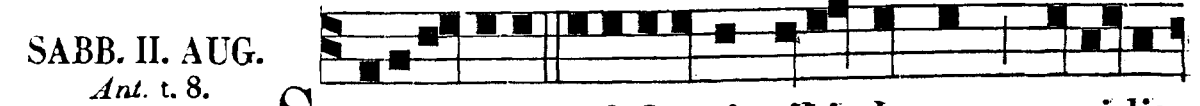

SAPIEN-TI-A ædificavit sibi domum, excidit



columnas septem, subdidit sibi Gentes, superborumque et

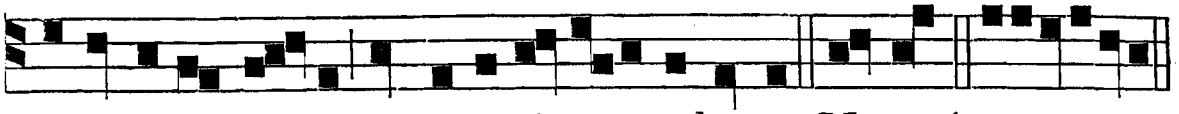

sublimium colla propria virtute calcavit. Magnif. e u o u a e.

SABB. III. AUG.
Ant. t. 8.



S A-PI-EN-TI-A clamitat in plate-is: Si quis di-

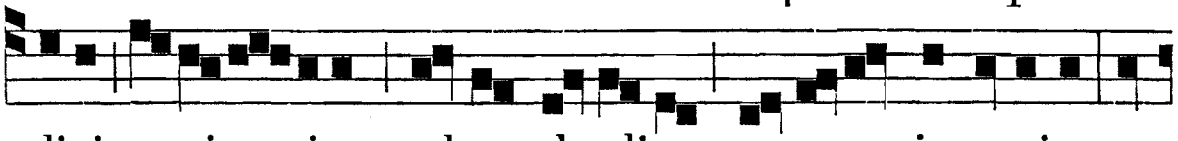

ligit sa-pi-en-tiam, ad me de-clinet, et e-am in-veniet; et

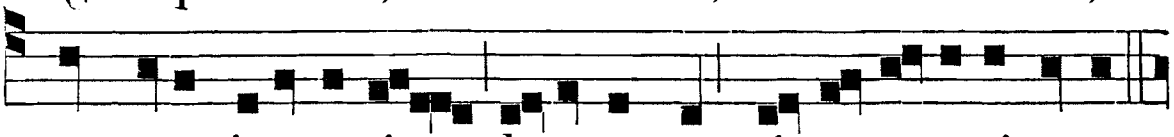

cum eam invenerit, be-a-tus est, si te-nu-e-rit e-am.

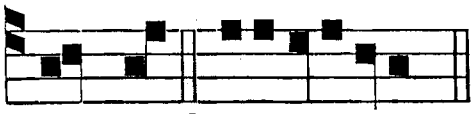

Ma-gnif. e u o u a e.

SABB. IV. AUG.
Ant. t. 8.

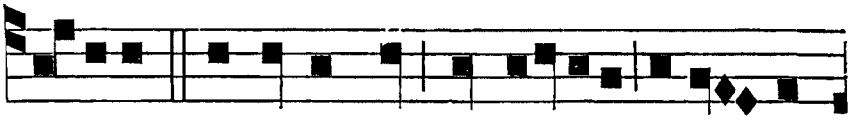

D O-MINUS possedit me ab i-nitio vi-a-rum

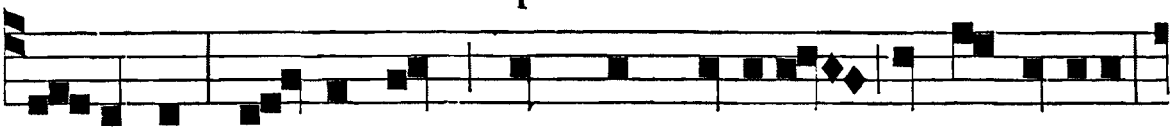

su-a-rum, an-tequam quidquam faceret a princi-pio;

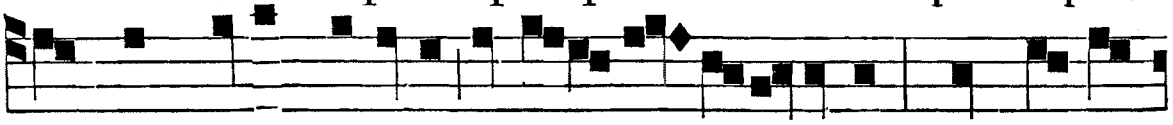

necdum erant abyssi, et e-go par-turi-e-bar: quando præ-

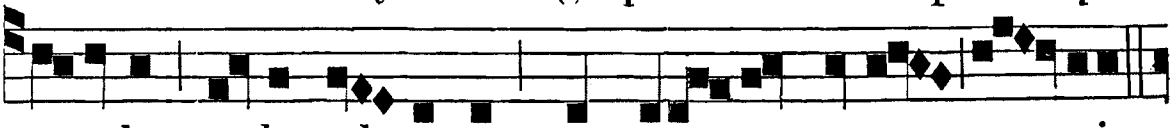

parabat cœlos ad-e-ram cum e-o componens o-mnia.

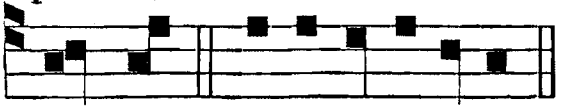

Ma-gnif. e u o u a e.

SABB. V. AUG.
Ant. t. 8.

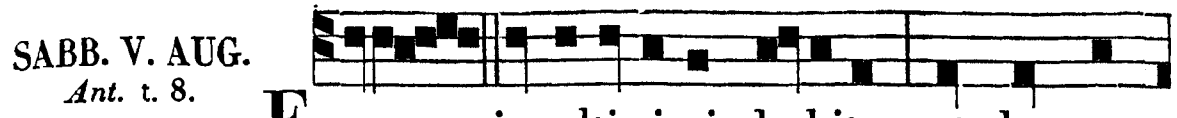

E - GO in altissimis habito, et thronus

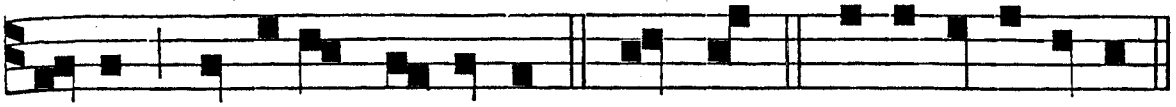

meus in columna nubis. Ma-gnif. e u o u a e.

SABB. I. SEPTEMB.
℟. *ij.* Antequam. *p.* 243.
Ant. t. 1.

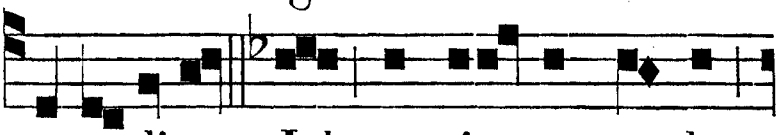

CUM audisset Job nunti-o-rum verba,

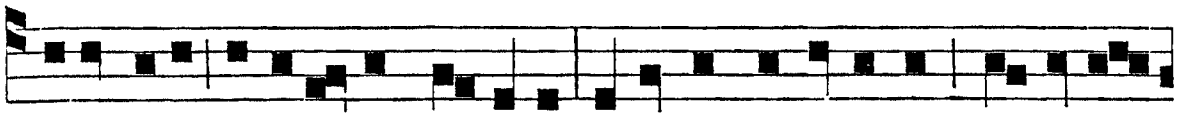

sustinuit pati-enter, et a-it: Si bona suscepimus de manu

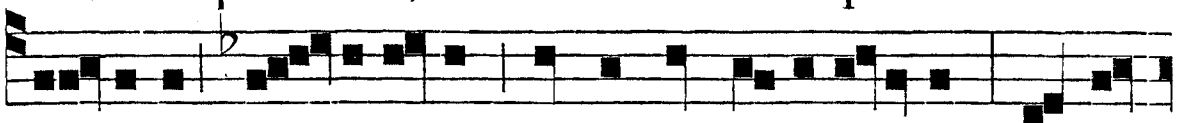

Do-mini, ma-la autem quare non sus-tineamus? In o-

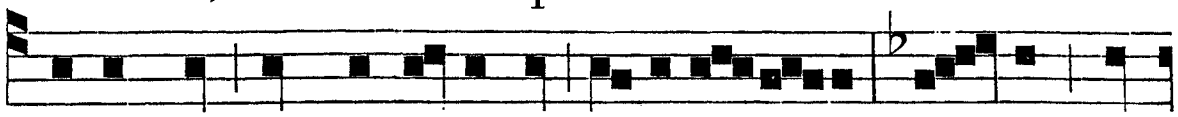

mnibus his non peccavit Job la-bi-is su-is; ne-que stul-

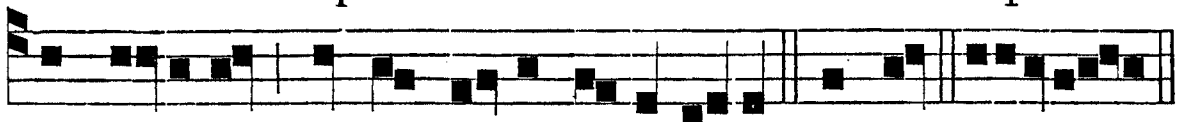

tum a-liquid contra Deum lo-cutus est. Magnif. e u o u a e.

SABB. II. SEPTEMB.
Ant. t. 1.

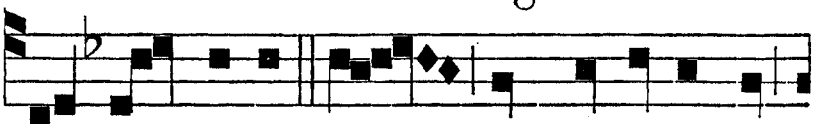

IN o-mnibus his non peccavit Job



la-bi-is suis: ne-que stul-tum quid contra Deum lo-cu-

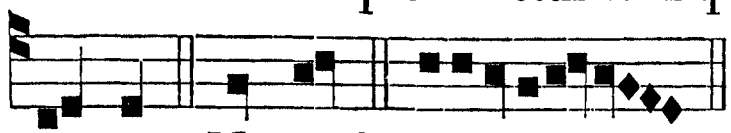

tus est. Ma-gnif. e u o u a e.

SABB. III. SEPTEMB.
℟. *ij.* Omni. *p.* 248.
Ant. t. 7.

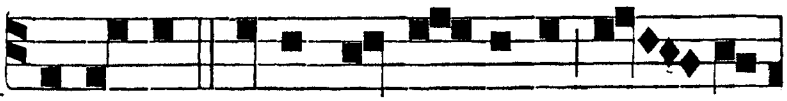

INGRESSUS Raphael An-gelus ad To-

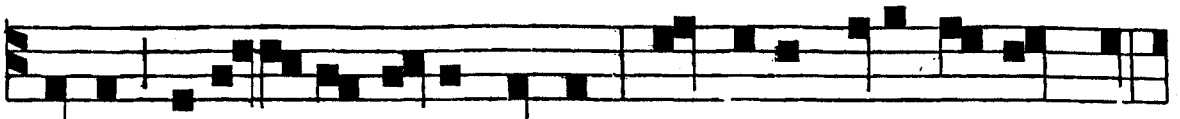

biam, salu-ta-vit e-um dicens: Gaudium tibi semper sit.

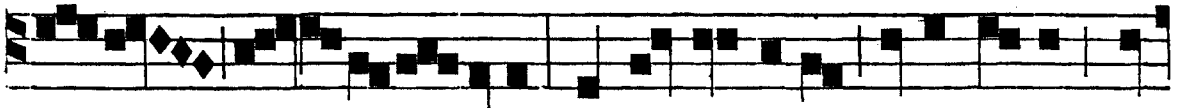

Cu-i To - bi-as a-it: Quale gaudium mihi e-rit, qui

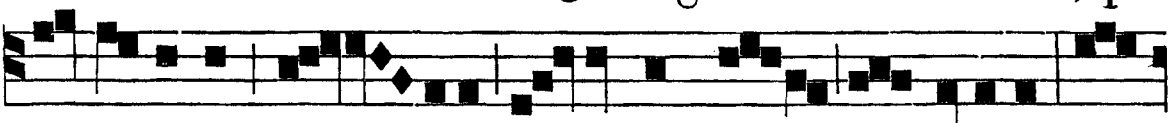

in te-nebris se - deo, et lumen cœli non video? Cu-

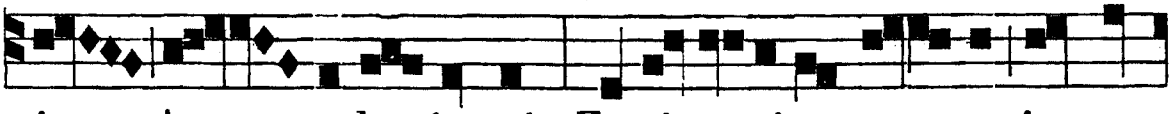

i An - ge-lus inquit: Forti a-nimo e - sto, in pro-

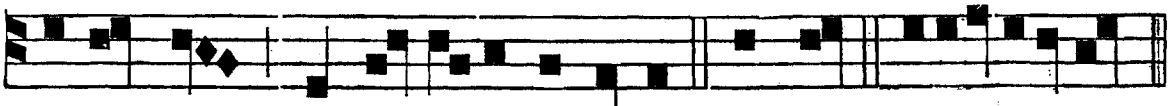

xi-mo est ut a De-o cu-re-ris. Ma-gnif. e u o u a e.

SABB. IV. SEPTEMB.
Ant. t. 4.

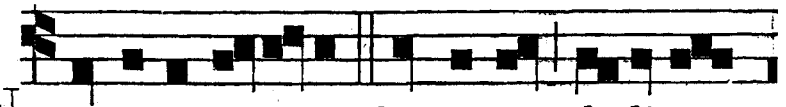

NE reminiscaris, Domi-ne, de-li-cta

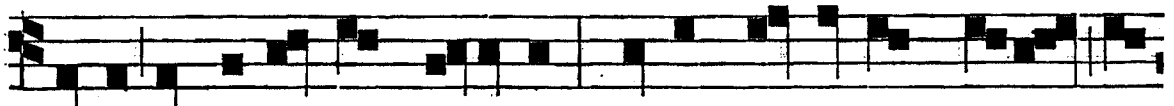

mea vel parentum meorum; neque vindictam sumas de



pec-ca-tis me-is. Ma-gnif. e u o u a e.

SABB. V. SEPTEMB.
Ant. t. 8.

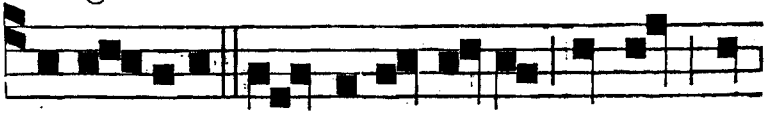

A - DO-NA-I Do-mine Deus magne, et

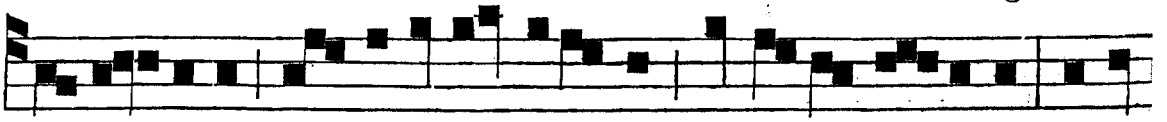

mira - bilis, qui dedi-sti salutem in manu fœminæ, exau-

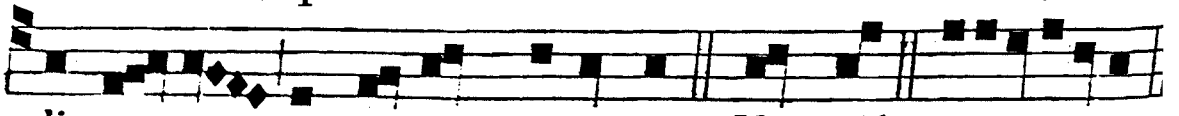

di pre-ces ser-vo-rum tu-o-rum. Ma-gnif. e u o u a e.

SABB. I. OCT.
℣. iij. Tua, p. 253.
Ant. t. 8.

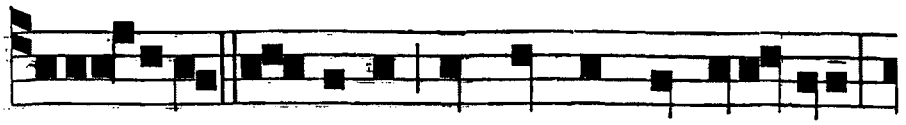

A D-A-PERIAT Dominus cor vestrum in lege sua,

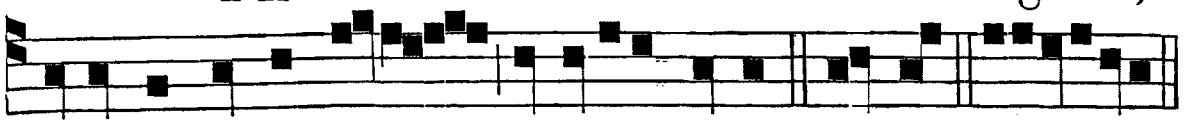

et in præceptis su-is, et faciat pacem. Magnif. e u o u a e.

SABB. II. OCTOB.
Ant. t. 1.

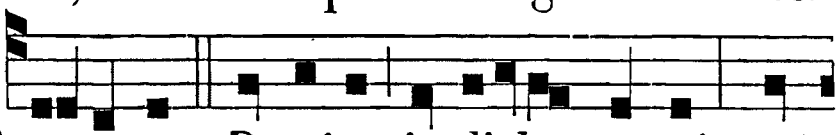

D A pacem, Domine, in diebus nostris: qui-

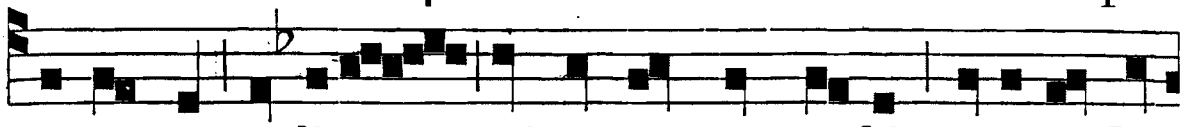

a non est a-li-us qui pugnet pro no-bis; nisi tu, De-

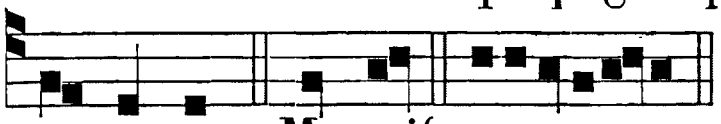

us no-ster. Ma-gnif. e u o u a e.

SABB. III. OCTOB.
Ant. t. 1.

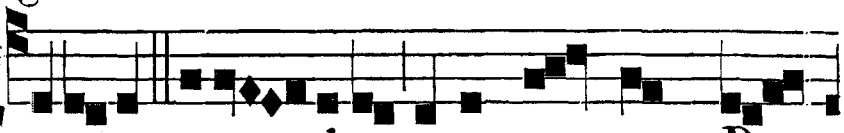

T U-A est poten-ti-a, tuum re-gnum, Do-

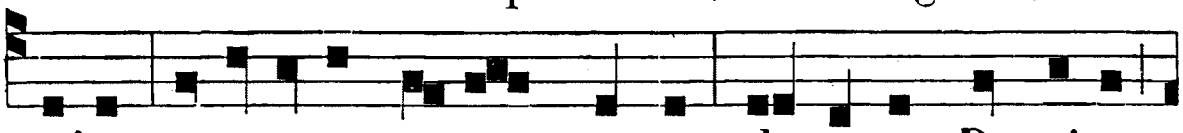

mine, tu es super o-mnes gentes: da pacem, Do-mi-ne,

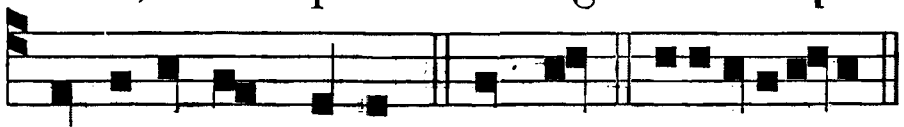

in di-e-bus nostris. Ma-gnif. e u o u a e.

SABB. IV. OCTOB.
Ant. t. 8.

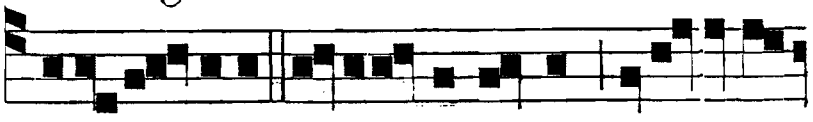

A C-CINGI-MINI fi-li-i potentes, et e-stote

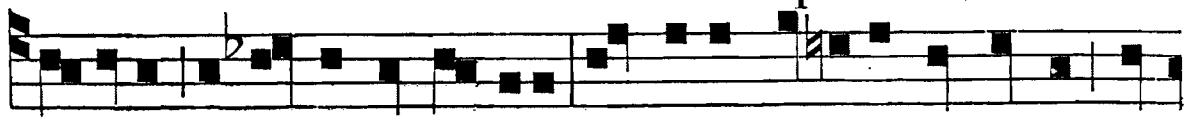

pa-rati, pugnare in prælio: quoniam melius est nobis mo-

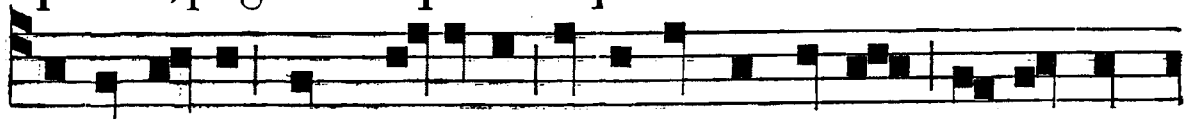

ri in bello quam vi-dere mala gentis no-stræ et sancto-

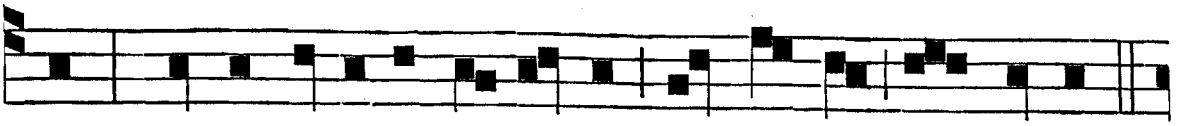

rum: sic-ut fu-e-rit vo-luntas in cœ-lo, sic fi-at.

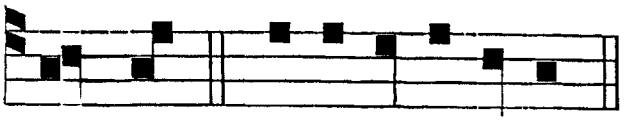

Ma-gnif. e u o u a e.

SABB. V. OCTOB.
Ant. t. 1.

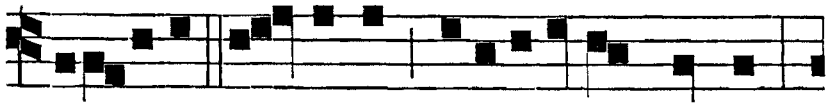

EXAUDIAT Do-minus orati-o-nes vestras,

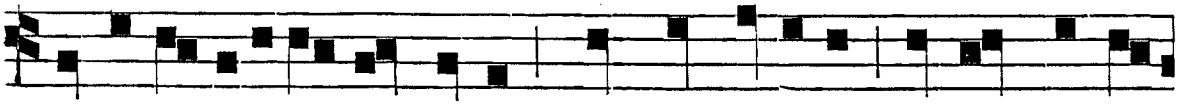

et reconcili-e-tur vobis, nec vos deserat in tem-po-re

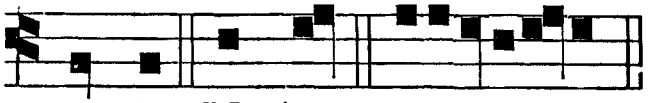

ma-lo. Ma-gnif. e u o u a e.

SABB. I. NOVEMB.
℣. *ij.* Aspice, Dñe, *p.* 258.
Ant. t. 1.

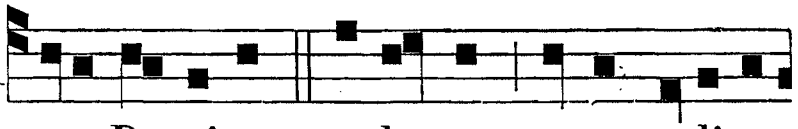

VI-DI Dominum sedentem super solium

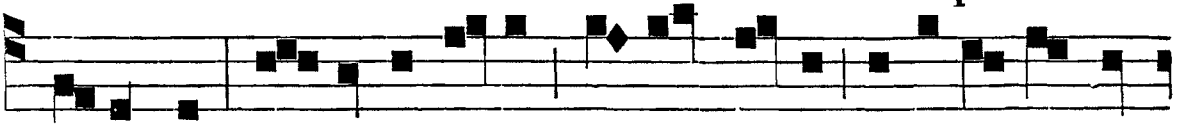

excelsum: et plena e-rat o-mnis terra maje-sta-te e-

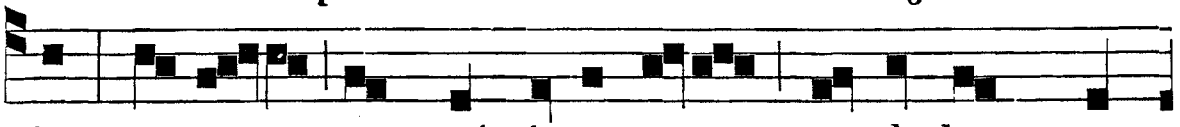

jus: et e-a, quæ sub i-pso e-rant, re-ple-bant tem-

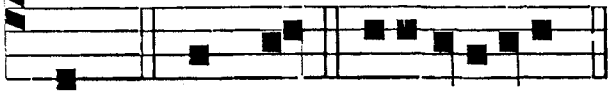

plum. Ma-gnif. e u o u a e.

SABB. II. NOVEMB.
Ant. t. 1.

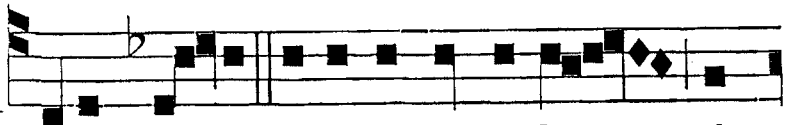

MU-RO tu-o inexpugnabi-li cir-

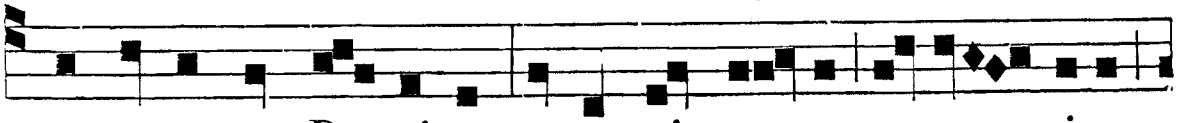

cumcinge nos, Do-mi-ne, et ar-mis tu-æ po-ten-ti-æ

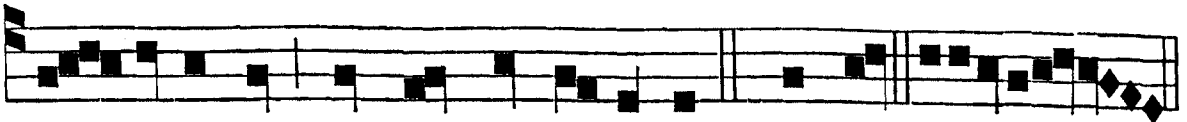

pro-te-ge nos semper, De-us noster. Magnif. euoua e.

SABB. III. NOVEMB.
Ant. t. 1.

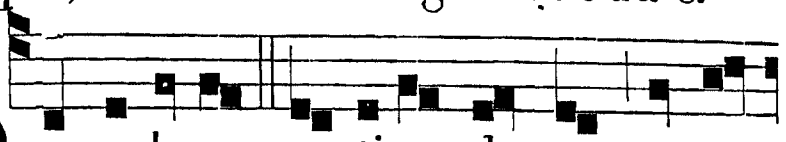

Q UI cœlorum contines thronos, et a-

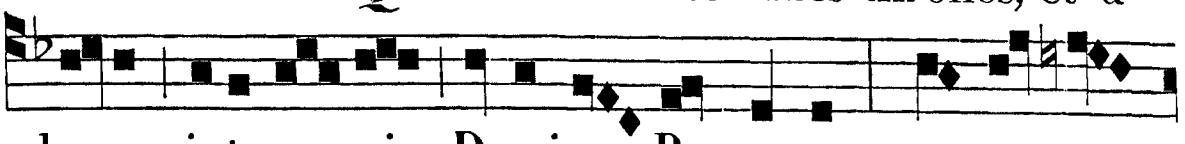

byssos intu-e - ris, Domi-ne, Rex regum, montes pon-

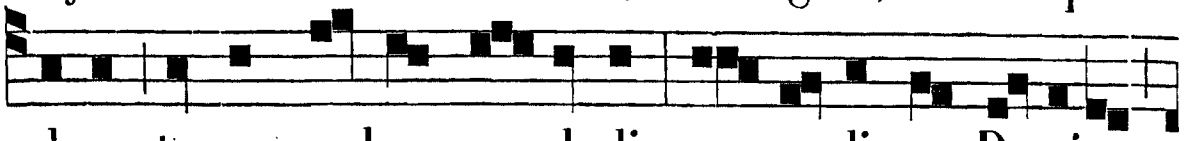

deras, terram pal-mo concludis: ex - audi nos, Domine,

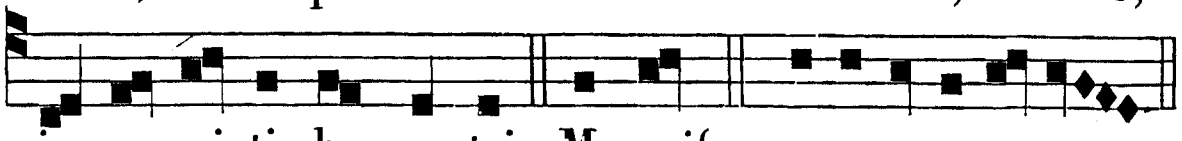

in ge-mi-ti - bus nostris. Ma-gnif. e u o u a e.

SABB. IV. NOVEMB.
Ant. t. 1.

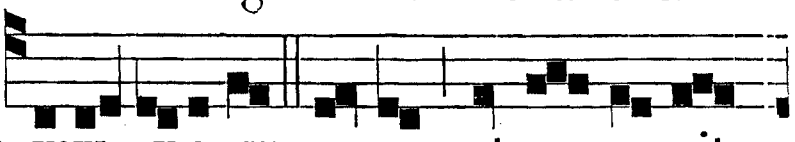

S USTI-NU-I-MUS pacem, et non ve-nit,



Domine; quæ-si-vimus bona, et ec-ce tur-bati-o: cognovi-

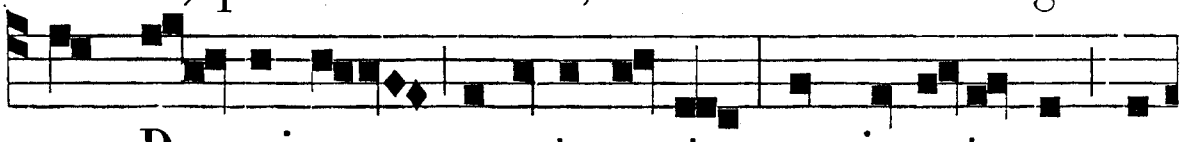

mus, Do - mi-ne, peccata no-stra; non in æ-ternum o-

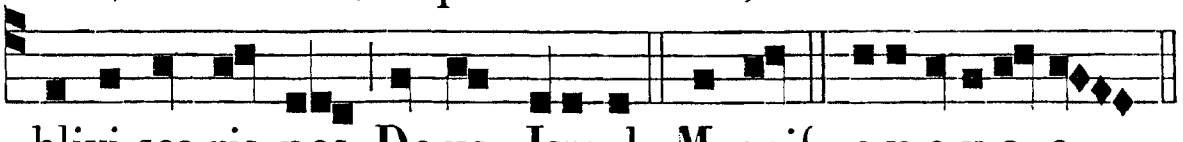

blivi-sca-ris nos, De-us Israel. Magnif. e u o u a e.

SABB. V. NOVEMB.
Ant. t. 1.

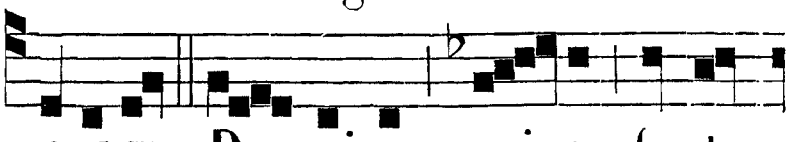

A S-PI-CE, Do - mi-ne, qui - a fa-cta

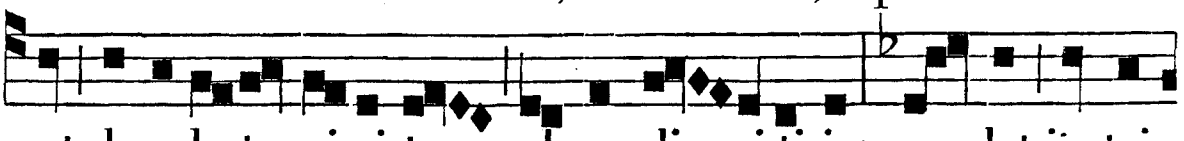

est de-sola-ta ci-vi-tas plena di - vi-ti-is; se - det in tri-

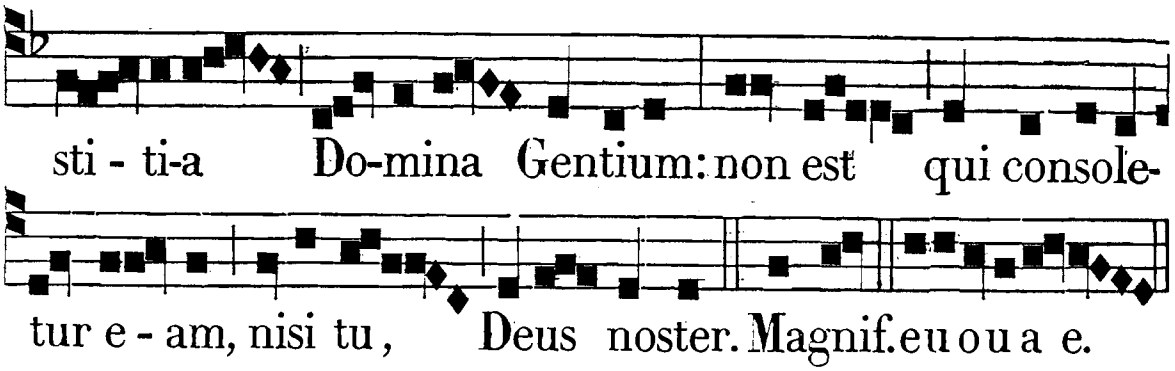

DOMINICA I. POST OCT. TRINITATIS.

Ad Bened. *Ant.* t. 3.

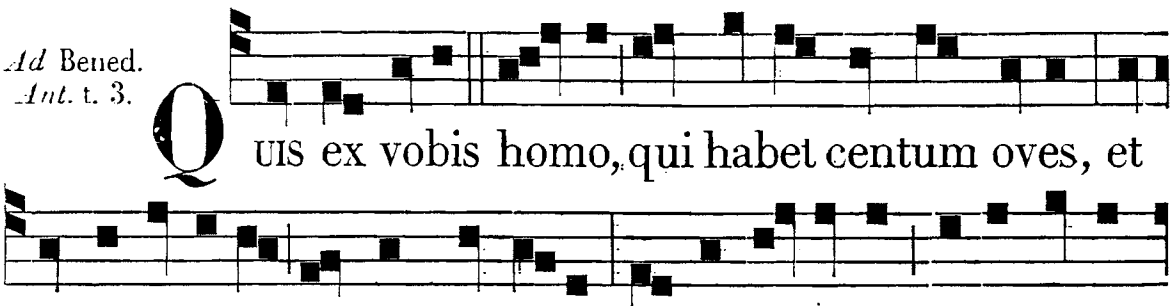

Ad Magnif. *Ant.* t. 6.

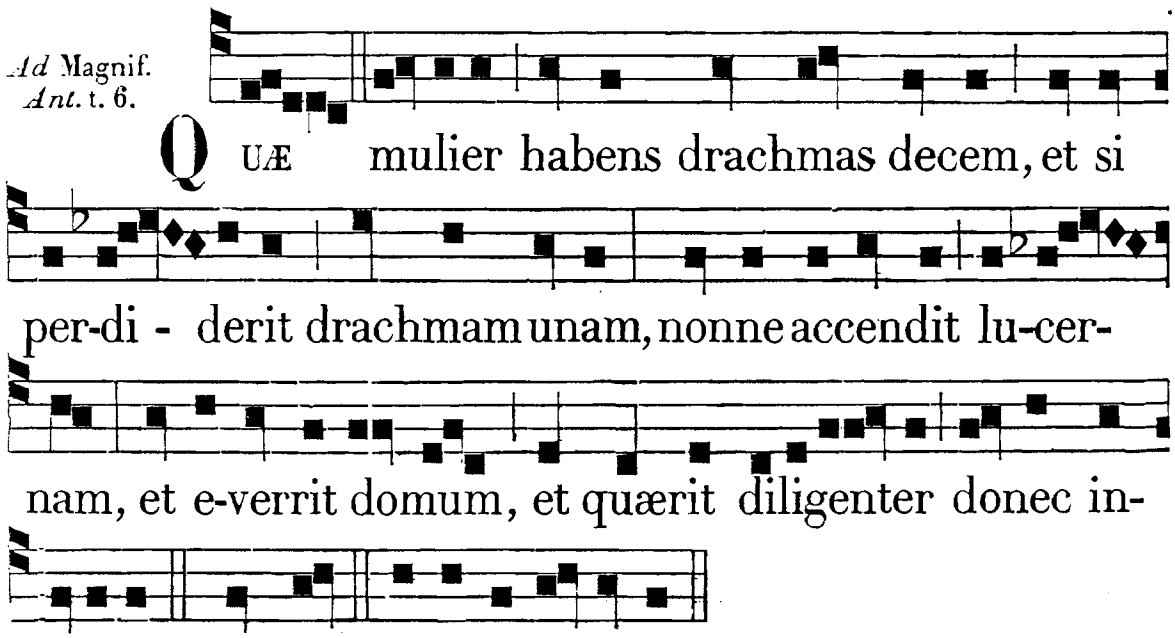

DOMINICA II. POST OCT. TRINIT.

Ad Bened. *Ant.* t. 1.

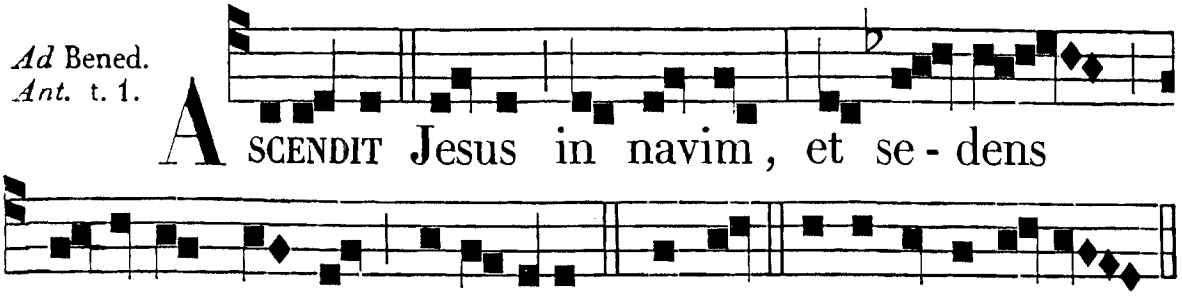

Ad Magnif. *Ant.* t. 1.

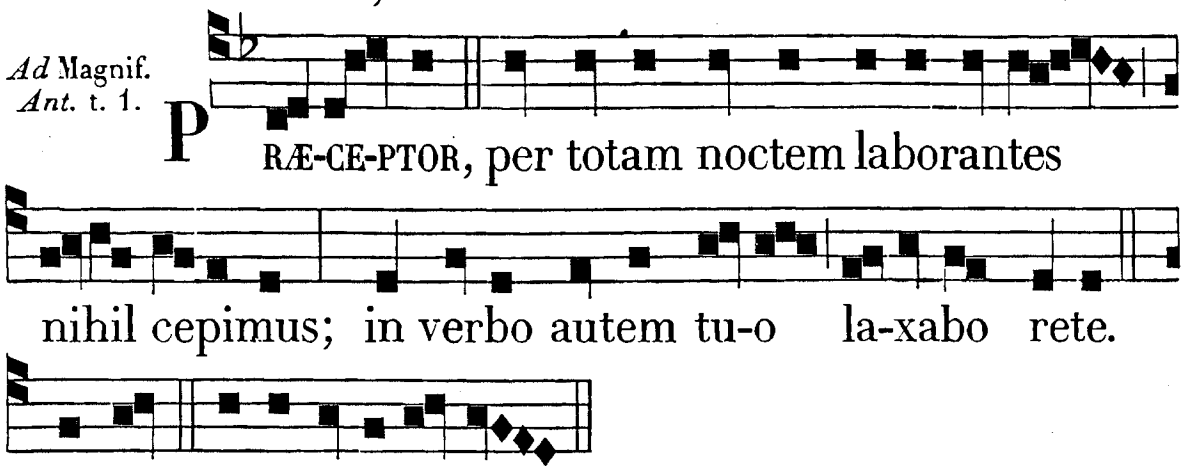

DOMINICA III. POST OCT. TRINIT.

Ad Bened. *Ant.* t. 8.

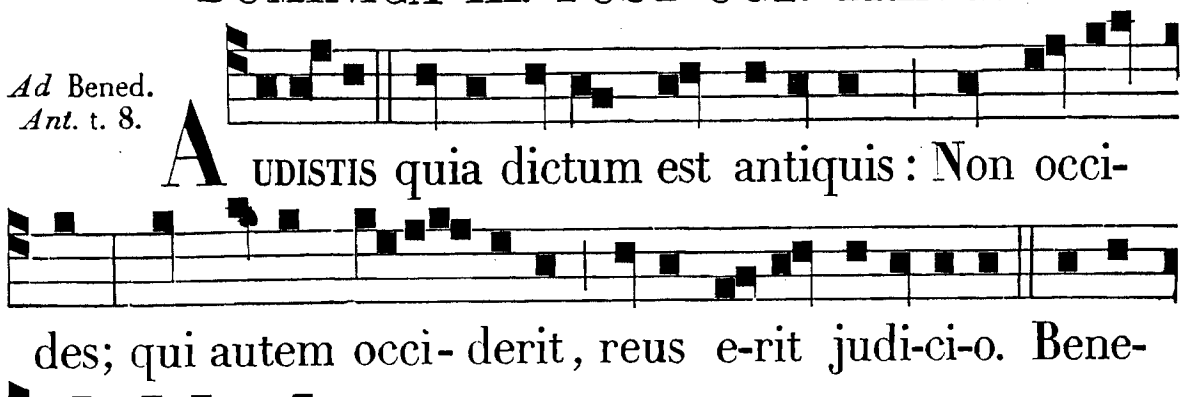

Ad Magnif. *Ant.* t. 1.

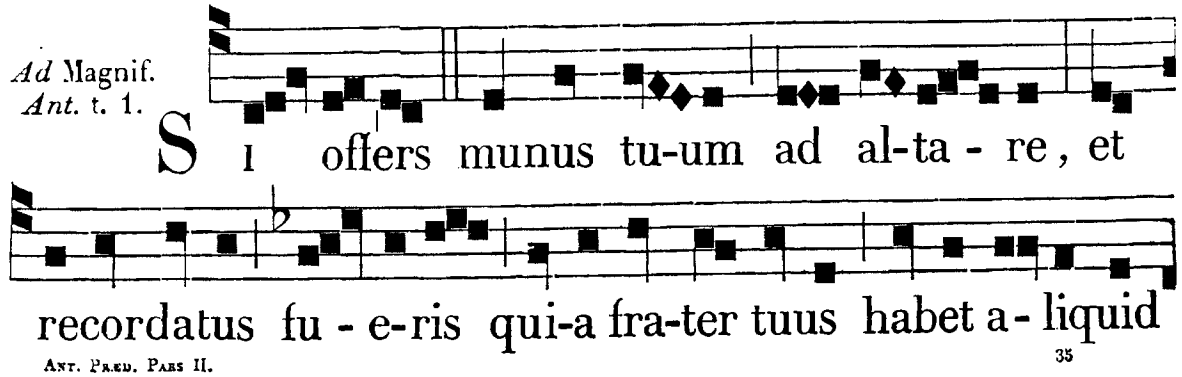

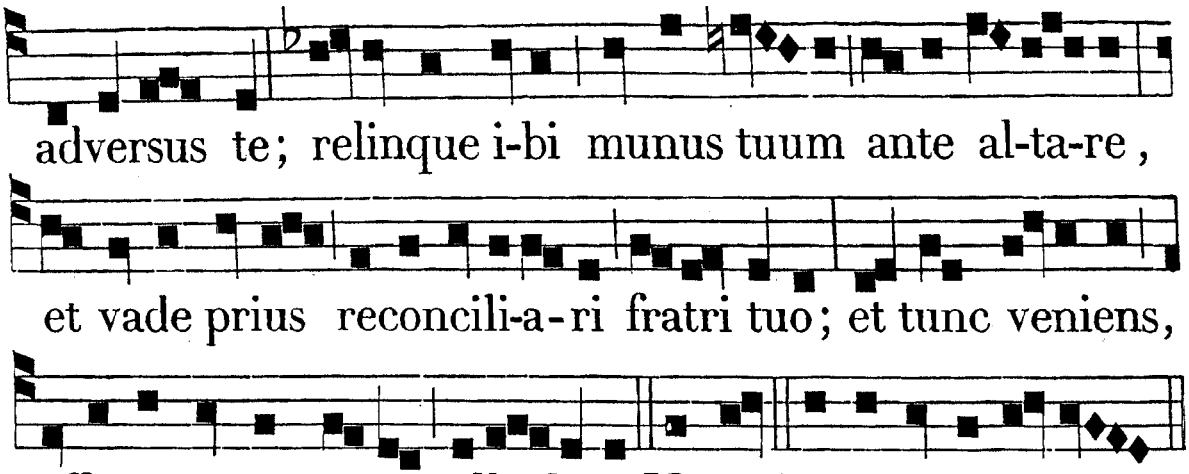

DOMINICA IV. POST OCT. TRINIT.

Ad Bened. *Ant.* t. 7.

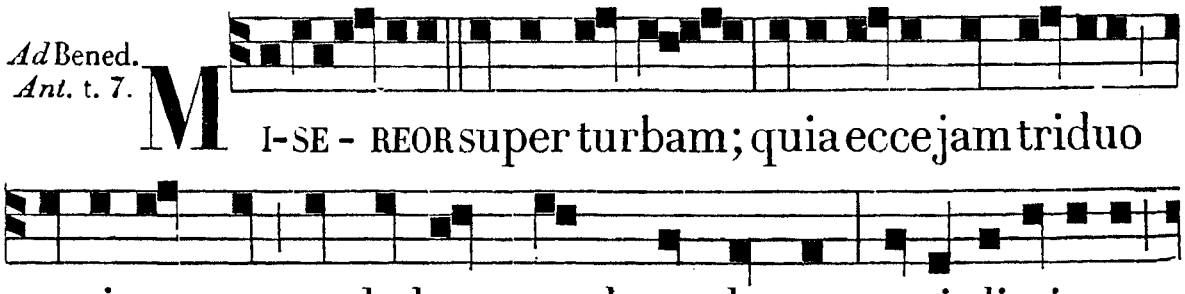

Ad Magnif. *Ant.* t. 1.

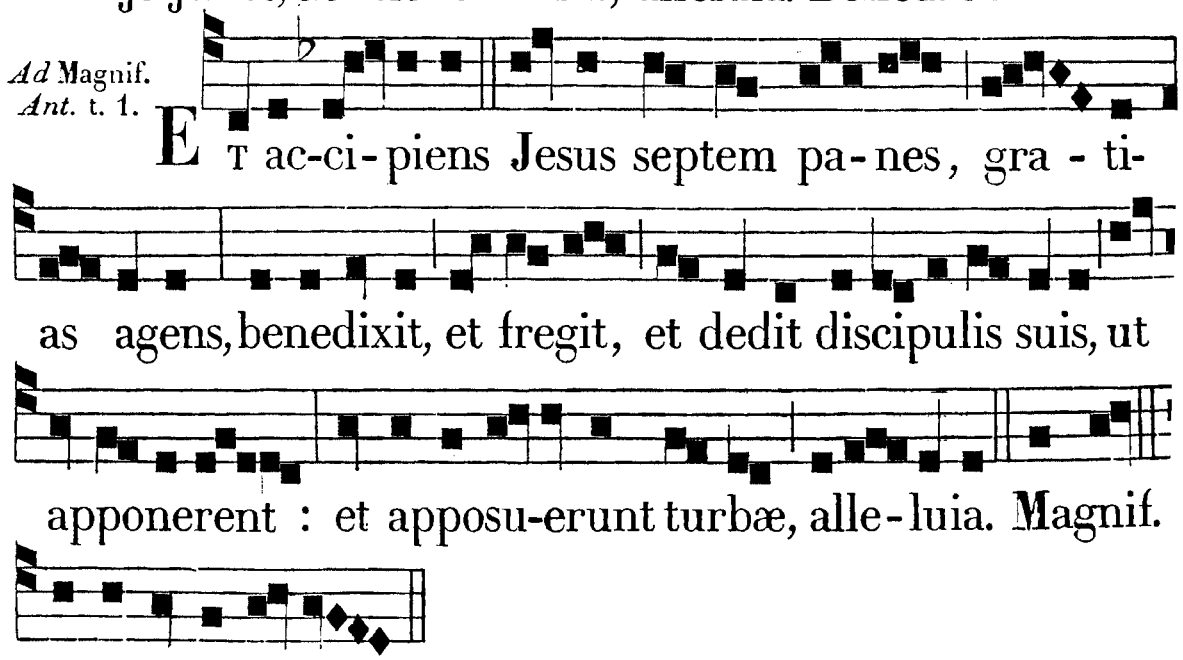

DOMINICA V. POST OCT. TRINIT.

Ad Bened. *Ant.* t. 1. a

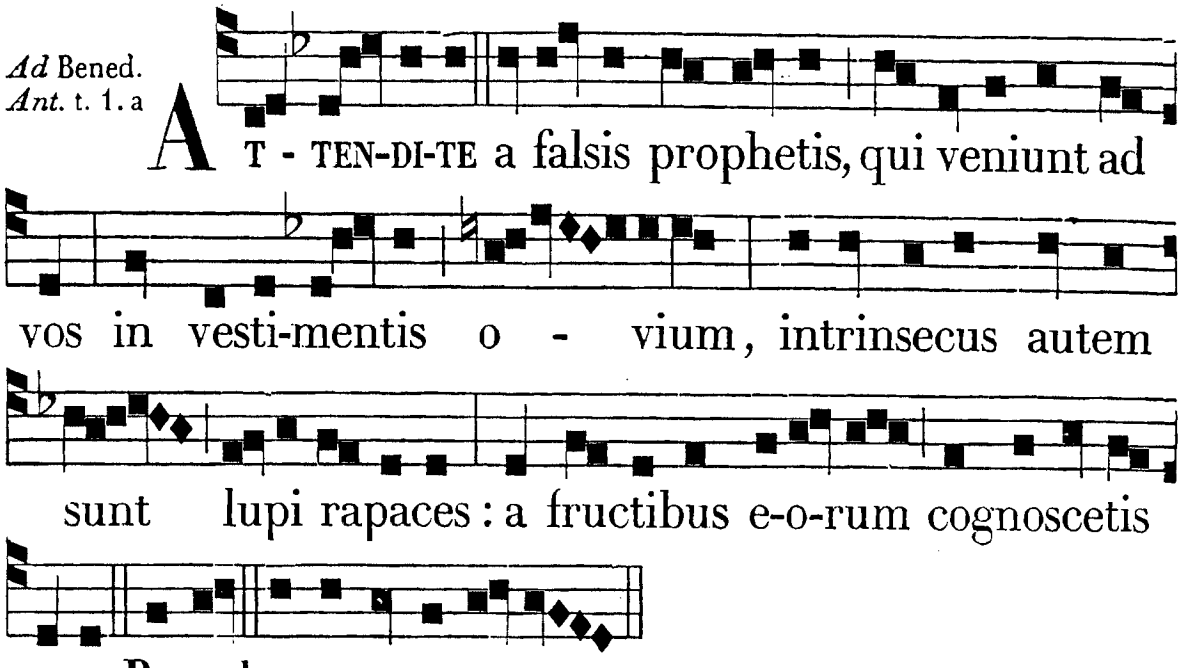

Ad Magnif. *Ant.* t. 1.

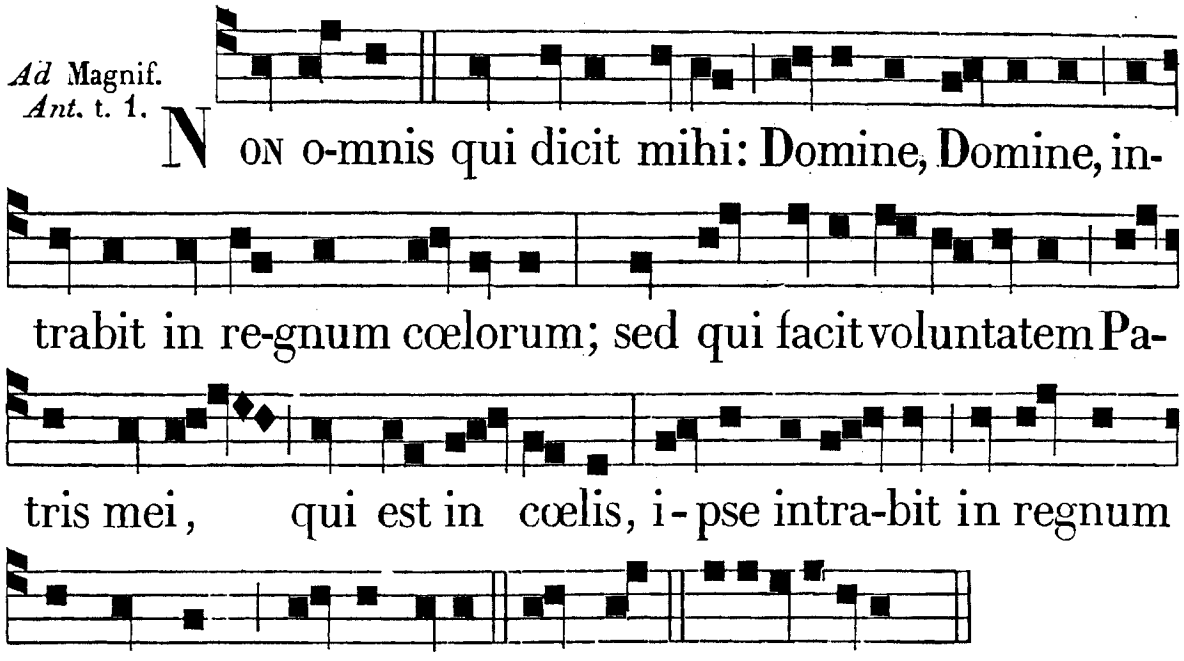

DOMINICA VI. POST OCT. TRINIT.

Ad Bened. *Ant.* t. 1.

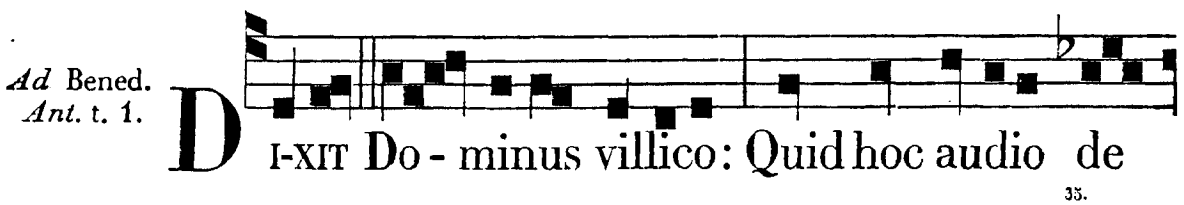

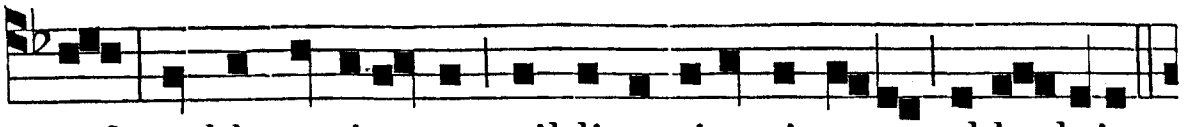

te? redde ra-ti-o-nem vil-li-ca-ti-o-nis tu-æ, al-le-luia.

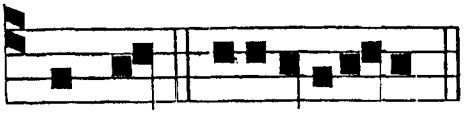

Be-ned. e u o u a e.

Ad Magnif. *Ant.* t. 4.

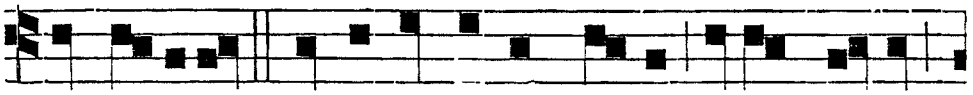

QUID fa-ciam qui-a Dominus meus aufert a me

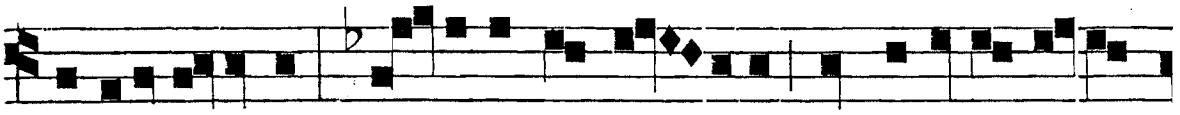

villicati-onem? Fo-dere non va - le-o; mendicare e-ru-

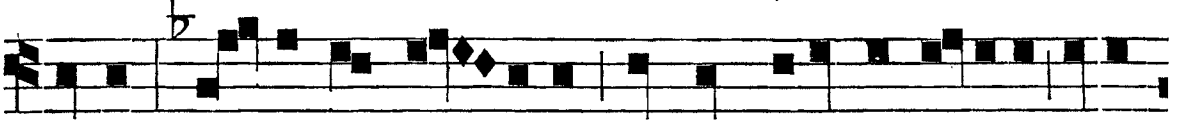

besco: sci-o quid fa - ciam, ut, cum amotus fu-e-ro a vil-

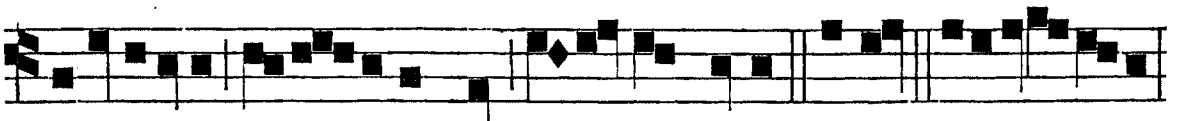

licatione, re-ci-piant me in domos suas. Magnif. e u o u a e.

DOMINICA VII. POST OCT. TRINIT.

Ad Bened. *Ant.* t. 1.

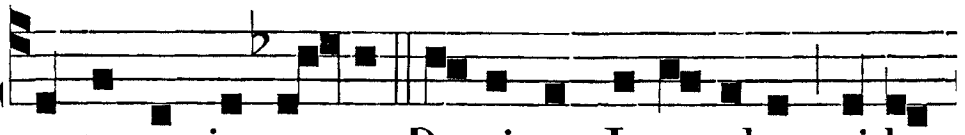

CUM appropinqua-ret Dominus Jeru-salem, videns

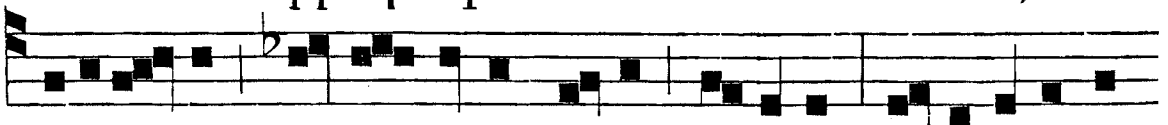

civita-tem, fle-vit super il-lam, et dixit: Quia si cogno-

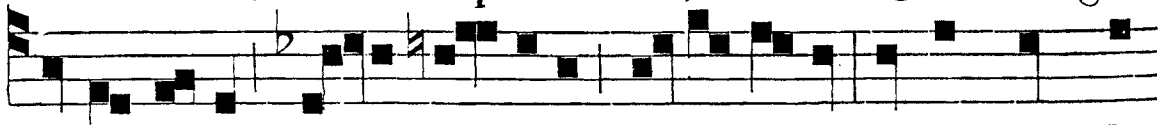

visses et tu, qui-a ve-nient di-es in te, et cir-cum-da-

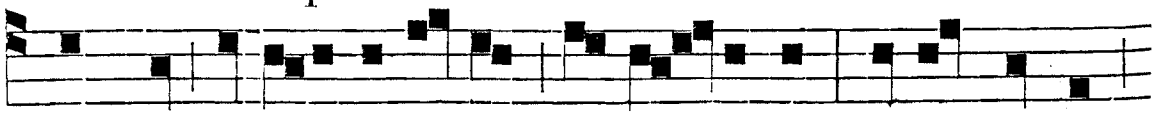

bunt te, et coangustabunt te un - dique, et ad terram

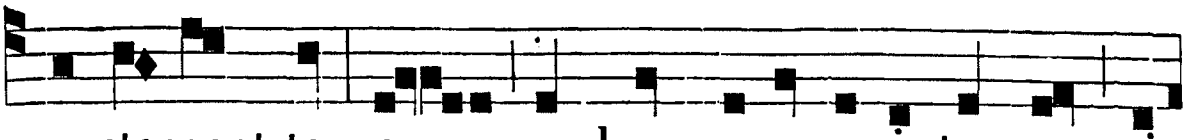

prosternent te : e - o quod non cognoveris tem-pus vi-

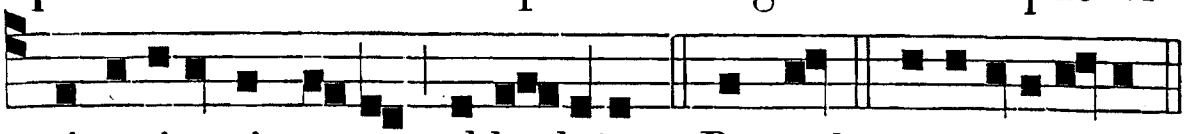

si-ta-ti-o-nis tu-æ, al-le-luia. Be-ned. e u o u a e.

Ad Magnif. *Ant.* t. 8.

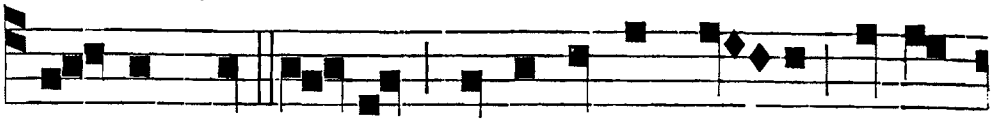

S CRI-PTUM est e- nim: Quia domus me-a, domus

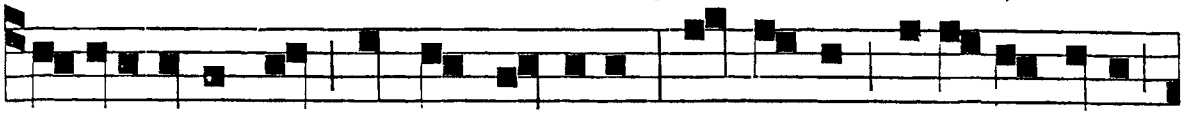

o-rati-o-nis est cunctis gentibus: vos autem fe-ci-stis illam

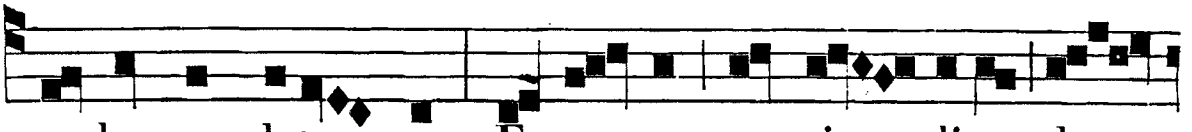

speluncam latro-num. Et e - rat quo-ti - di-e do -

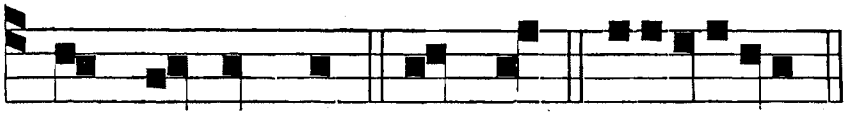

cens in tem-plo. Ma-gnif. e u o u a e.

DOMINICA VIII. POST OCT. TRINIT.

Ad Bened. *Ant.* t. 6.

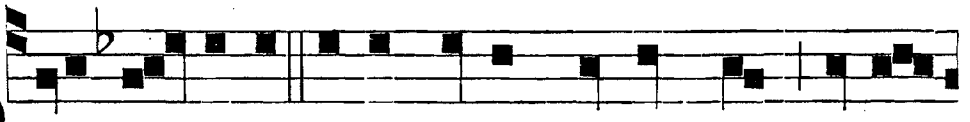

D U-O ho-mines ascenderunt in templum, ut o-

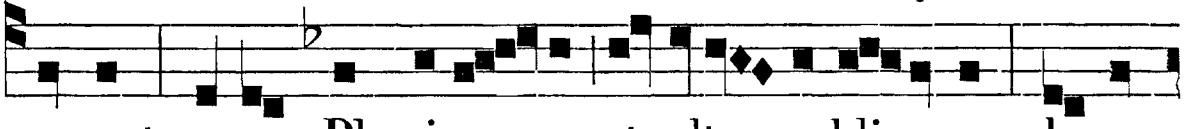

rarent, u-nus Phari-sæ- us et alter publi-canus: descen-

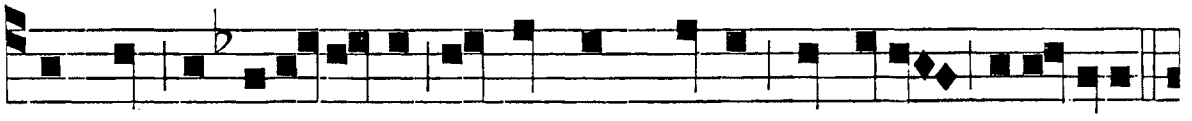

dit hic ju-stifi-ca-tus in domum suam ab illo, alle-luia.

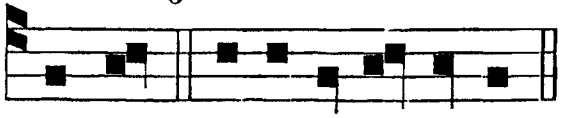

Be-ned. e u o u a e.

Ad Bened. *Ant.* t. 1.

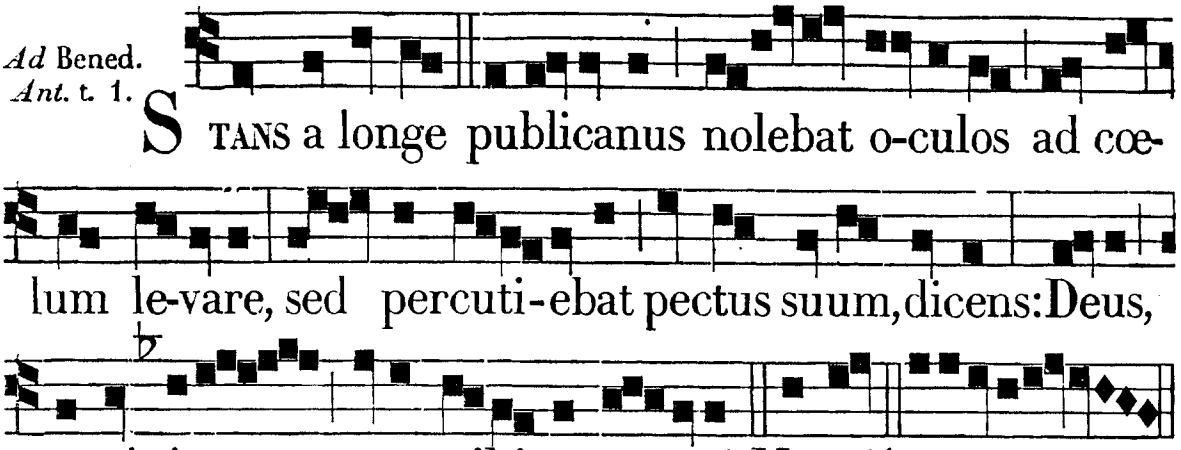

DOMINICA IX. POST OCT. TRINIT.

Ad Bened. *Ant.* t. 1.

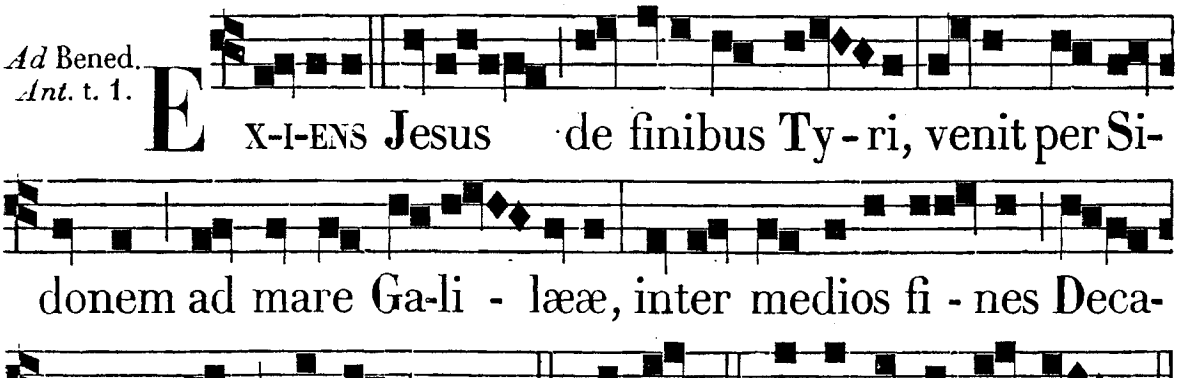

Ad Magnif. *Ant.* t. 5.

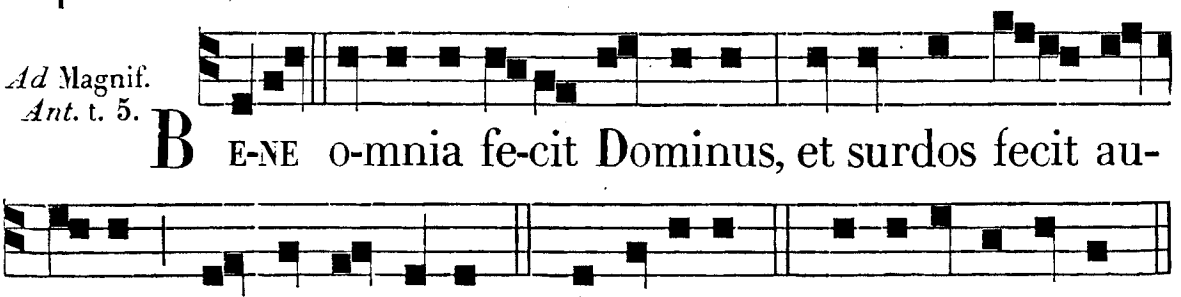

DOMINICA X. POST OCT. TRINIT.

Ad Bened. *Ant.* t. 8.

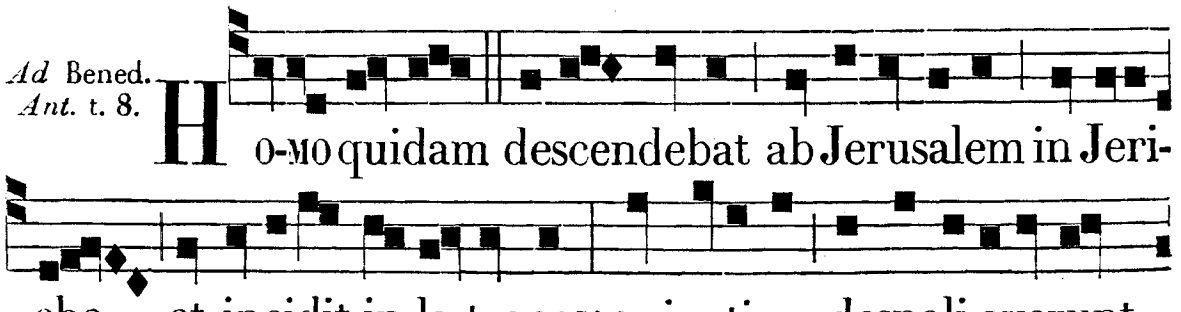

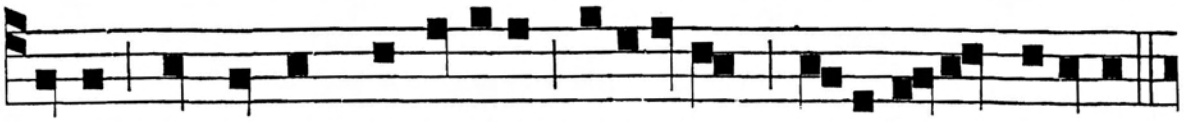

e-um, et plagis impositis abi-erunt, se-mivi-vo relicto.

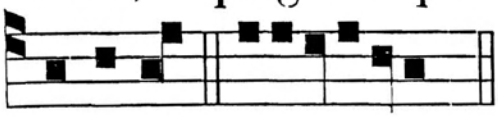

Benedict. e u o u a e.

Ad Magnif. *Ant.* t. 7.

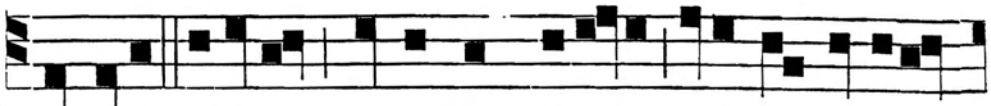

QUIS tibi videtur proximus fuis-se il-li qui incidit

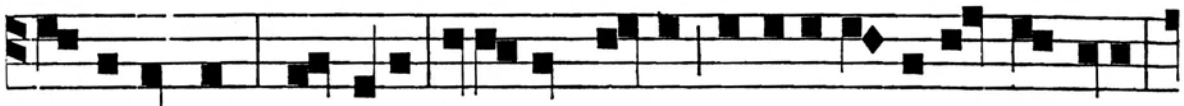

in latrones? Et a-it: Ille qui fe-cit misericordiam in illo.

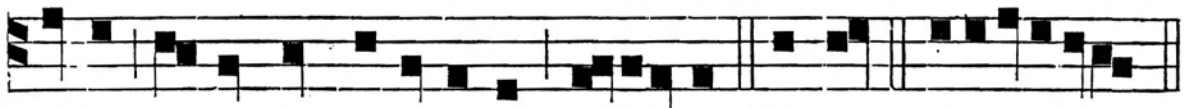

Vade, et tu fac si-mili-ter, alleluia. Magnif. e u o u a e.

DOMINICA XI. POST OCT. TRINIT.

Ad Bened. *Ant.* t. 1.

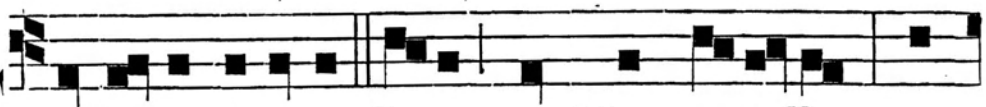

CUM ingrederetur Jesus quoddam castellum, oc-

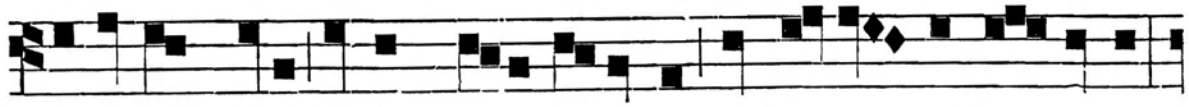

currerunt e-i decem vi-ri leprosi, qui stete-runt a longe;

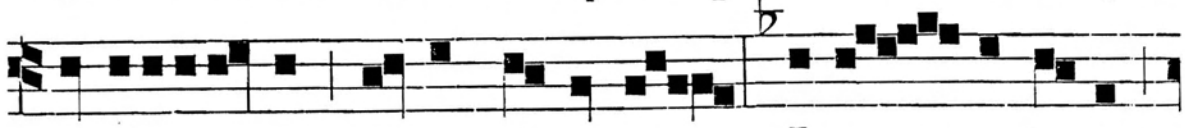

et elevaverunt vocem di-centes : Jesu præceptor,

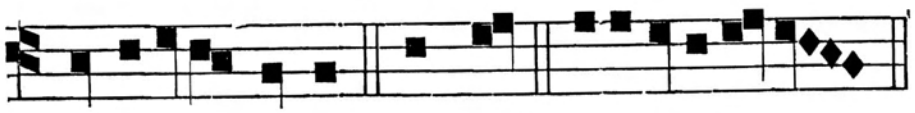

miserere nostri. Be-ned. e u o u a e.

Ad Magnif. *Ant.* t. 8.

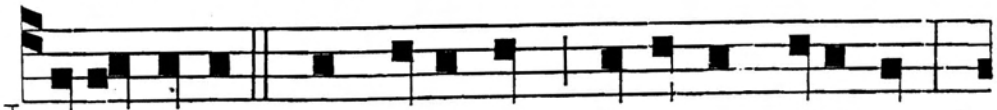

NONNE decem mundati sunt? Et novem ubi sunt?

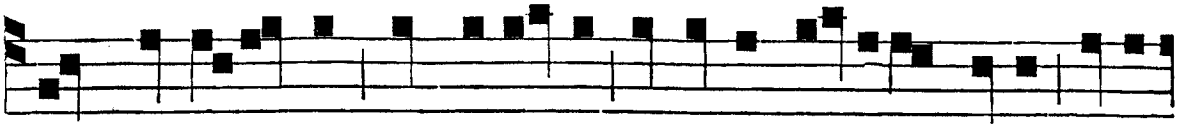

Non est inventus qui redi-ret, et daret gloriam Deo, ni-si

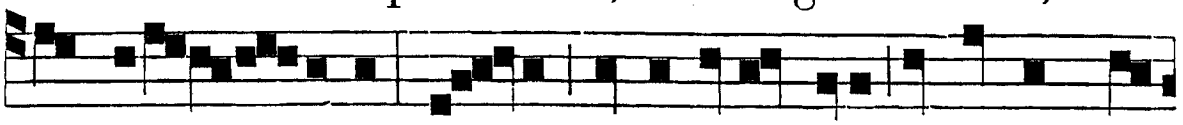

hic a-li-e-ni-gena: Va-de, quia fi-des tua te salvum fe-

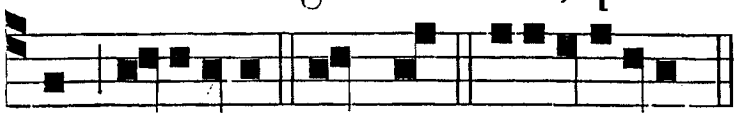

cit, al-leluia. Ma-gnif. e u o u a e.

DOMINICA XII. POST OCT. TRINIT.

Ad Bened. *Ant.* t. 8.

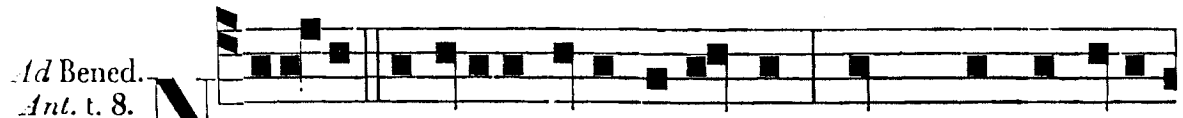

NOLITE solliciti esse dicentes: Quid manducabi-

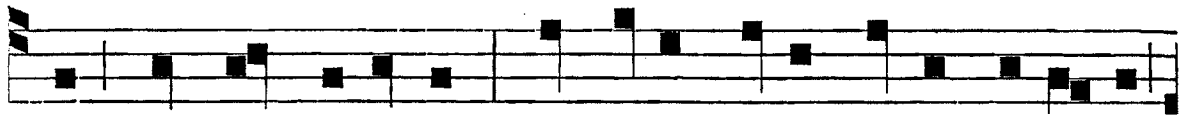

mus, aut quid bibemus? Scit enim Pater vester cœle-stis

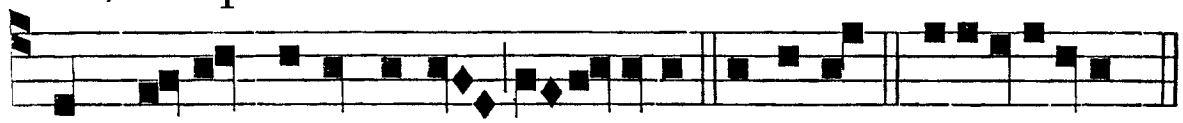

quid vo-bis necesse sit, al-le-luia. Benedict. e u o u a e.

Ad Magnif. *Ant.* t. 1.

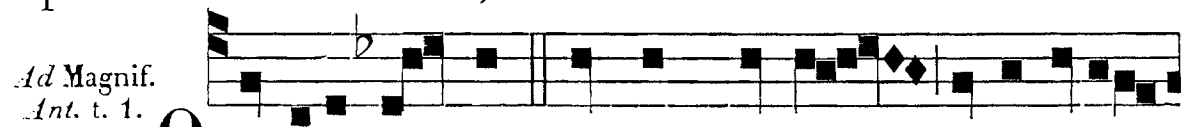

QUÆRITE primum regnum Dei, et justitiam

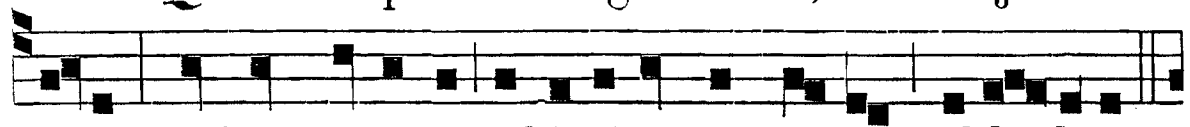

e-jus: et hæc o-mnia ad-ji-ci-en-tur vo-bis, al-le-luia.

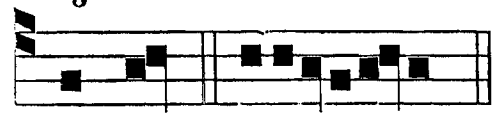

Ma-gnif. e u o u a e.

DOMINICA XIII. POST OCT. TRINIT.

Ad Bened. *Ant.* t..

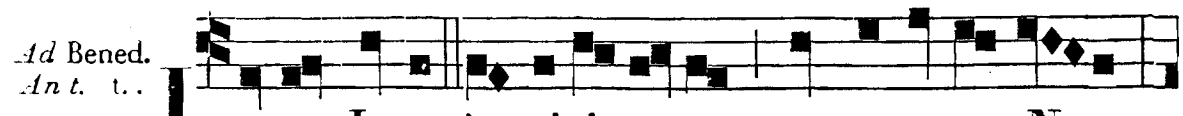

IBAT Jesus in civi-tatem, quæ vocatur Na-ïm:

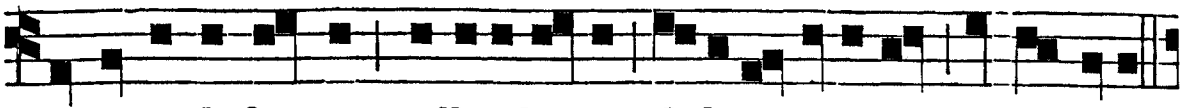

et ecce defunctus efferebatur fi-lius unicus matris suæ.

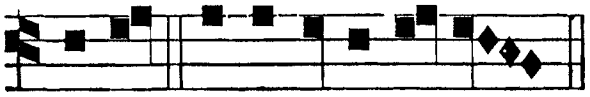

Bened. e u o u a e.

Ad Magnif. *Ant.* t. 1.

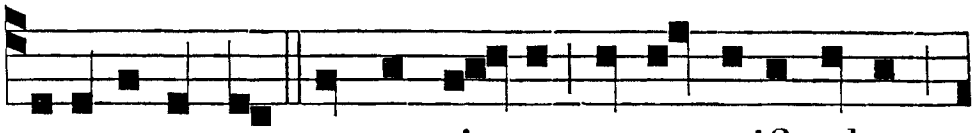

ACCEPIT autem omnes ti-mor, et magnifi-cabant

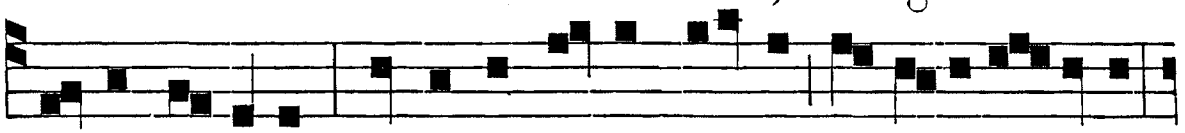

Deum dicentes: Quia Propheta magnus surrexit in nobis;

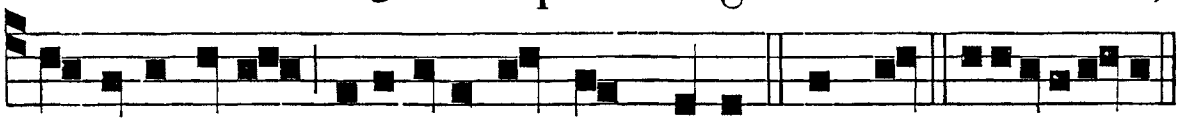

et quia Deus visitavit plebem suam. Magnif. euoua e.

DOMINICA XIV. POST OCT. TRINIT.

Ad Bened. *Ant.* t. 1.

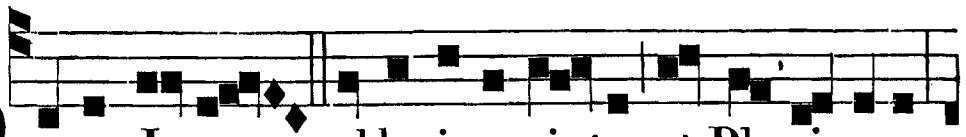

DIXIT Je-sus ad legis-peri-tos et Phari-sæos:

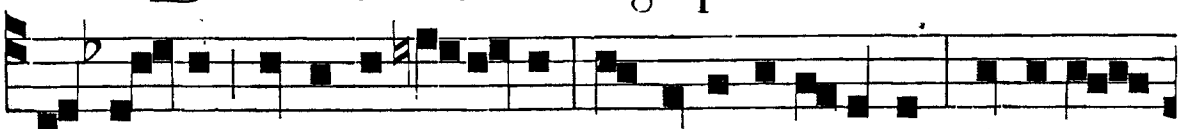

Si li-cet sabbato curare? At il-li tacu-erunt. Ipse ve-

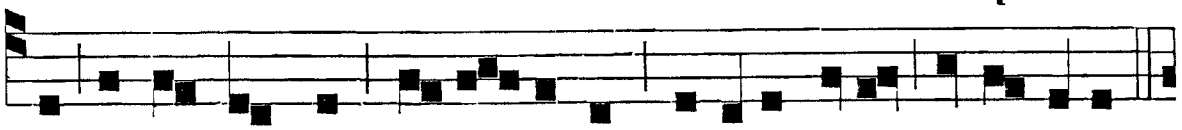

ro apprehendens hydropicum sanavit eum, ac dimisit.

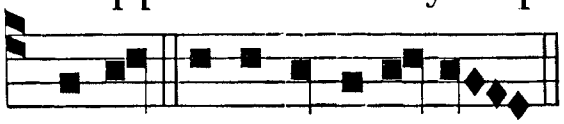

Bened. e u o u a e.

Ad Magnif. *Ant.* t. 7.

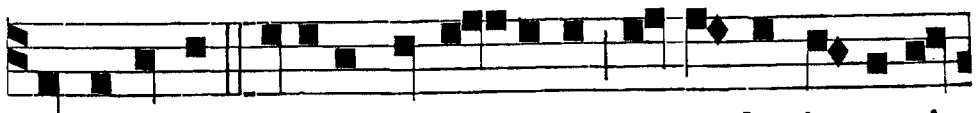

CUM vocatus fu-eris ad nuptias, recumbe in novis-

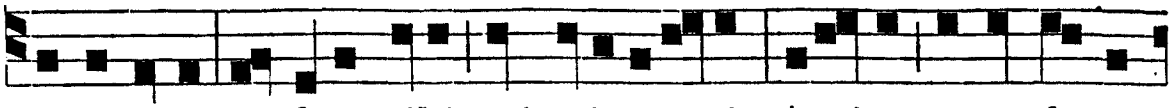

simo loco, ut dicat tibi qui te invitavit: Amice, ascende su-

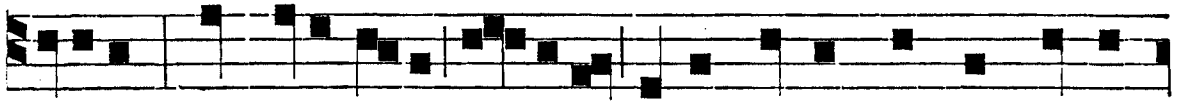

perius: tunc erit ti-bi glo-ri-a coram simul discumbenti-

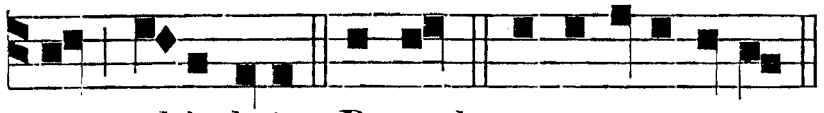

bus, al-le-luia. Bened. e u o u a e.

DOMINICA XV. POST OCT. TRINIT.

Ad Bened. *Ant.* t. 8.

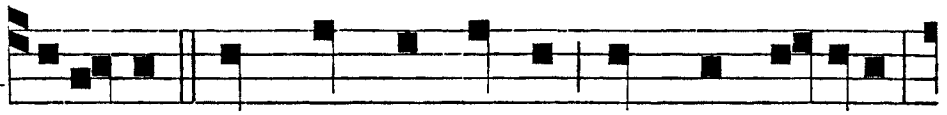

M A-GISTER, quod est mandatum magnum in lege?

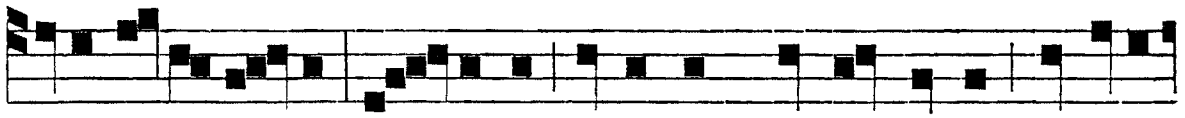

Ait il-li Je-sus: Di - liges Dominum Deum tuum ex toto

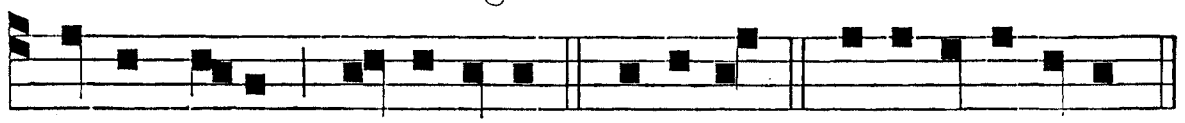

corde tu-o, al- le-lu-ia. Benedict. e u o u a e.

Ad Magnif. *Ant.* t. 4.



Q UID vo - bis videtur de Christo? cujus

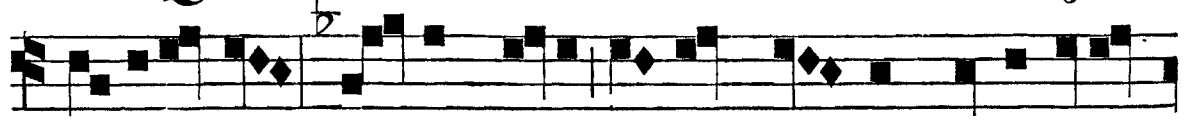

fi - li-us est? Di-cunt e - i omnes: Da- vid. Dicit e-is

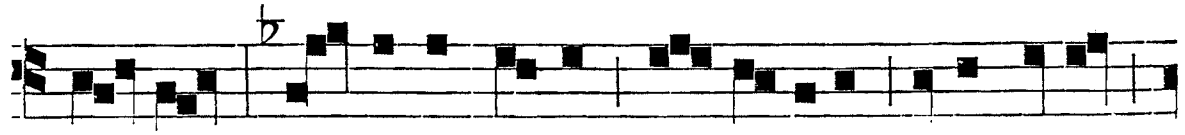

Je - sus: Quomodo David in spiritu vocat eum

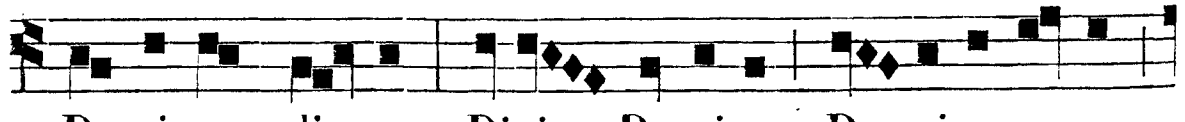

Dominum, di-cens: Dixit Dominus Do-mino me-o:

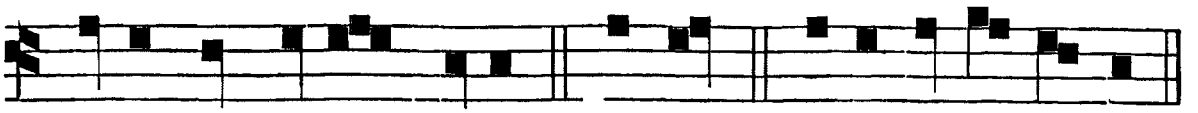

Sede a dextris meis. Magnif. e u o u a e.

DOMINICA XVI. POST OCT. TRINIT.

Ad Bened. *Ant.* t. 1.

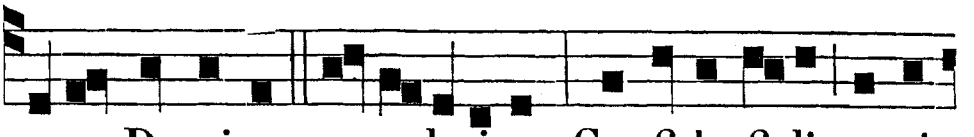

DIXIT Dominus para-lytico : Confide, fi-li, remit-

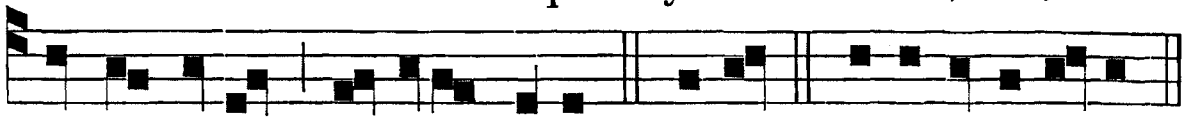

tuntur tibi peccata tu-a. Bened. e u o u a e.

Ad Magnif. *Ant.* t. 8.

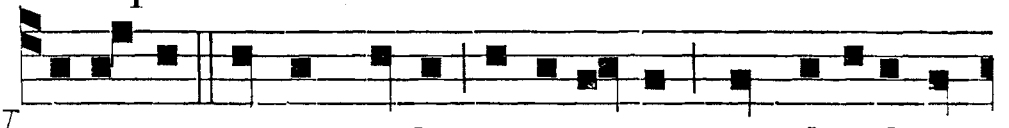

VIDENTES autem turbæ timue-runt, et glorifi-ca-

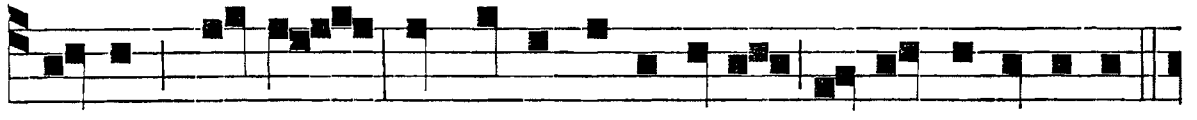

verunt De-um, qui dedit potestatem talem hominibus.

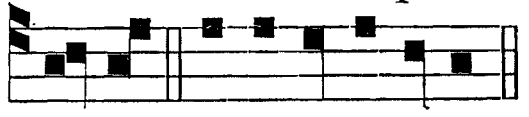

Magnif. e u o u a e.

DOMINICA XVII. POST OCT. TRINIT.

Ad Bened. *Ant.* t. 8.

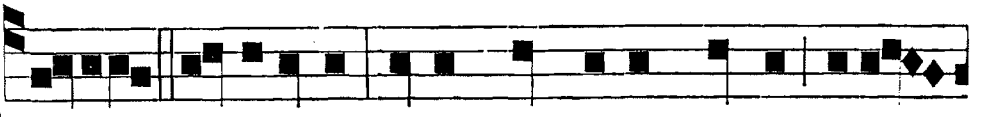

DICITE in-vitatis: Ecce prandium meum para-

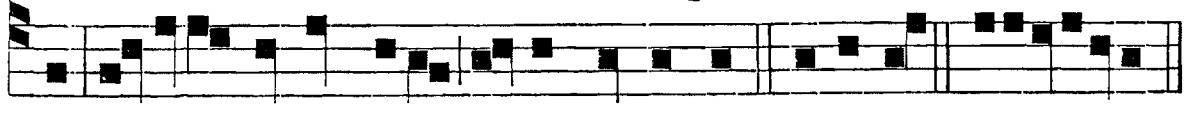

vi, venite ad nuptias, di-cit Dominus. Benedict. e u o u a e.

Ad Magnif. *Ant.* t. 1.

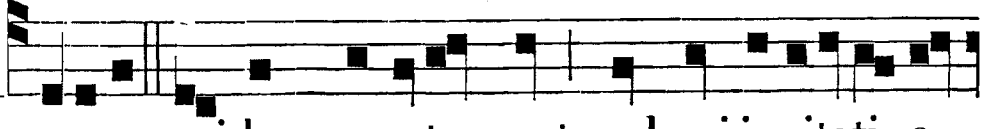

NUPTIÆ quidem paratæ sunt; sed qui invitati e-

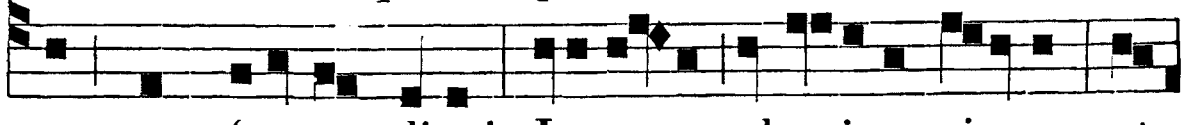

rant non fuerunt digni : Ite er-go ad ex-i-tus vi-arum, et

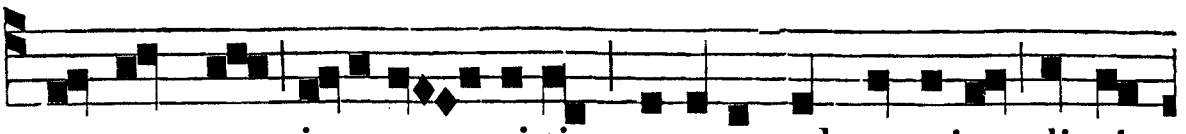

quoscumque invene - ri-tis, vocate ad nuptias, di-cit

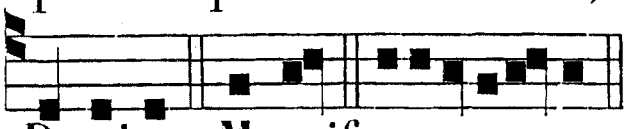

Dominus. Magnif. e u o u a e.

DOMINICA XVIII. POST OCT. TRINIT.

Ad Bened. *Ant.* t. 1.

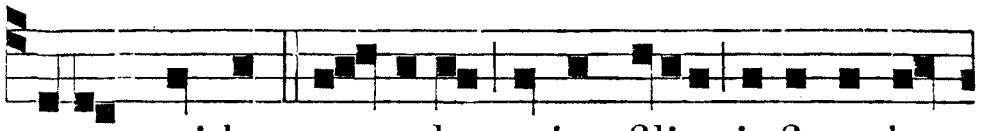

E - RAT quidam re-gulus cujus filius infirmaba-

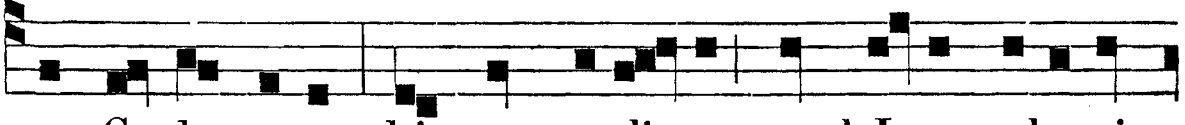

tur Capharnaum: hic cum audis-set quod Jesus adveni-

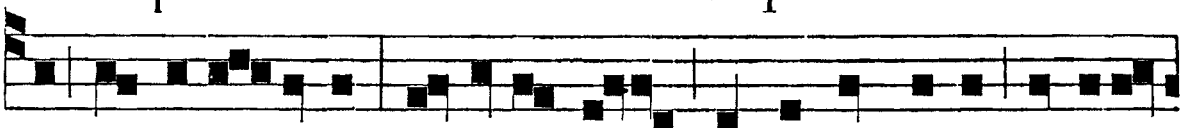

ret in Gali - læam, ro-gabat e-um, ut descenderet, et sana-

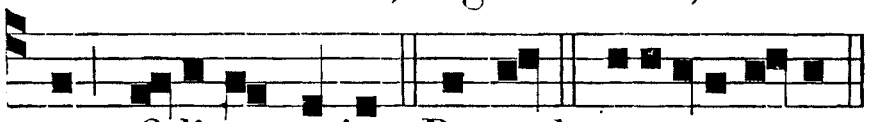

ret fi-li-um e-jus. Be-ned. e u o u a e.

Ad Magnif. *Ant.* t. 3.

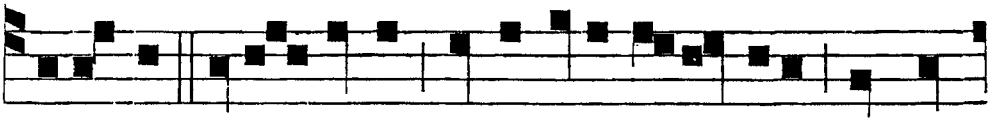

C OGNOVIT ergo Pater quia illa hora erat in qua

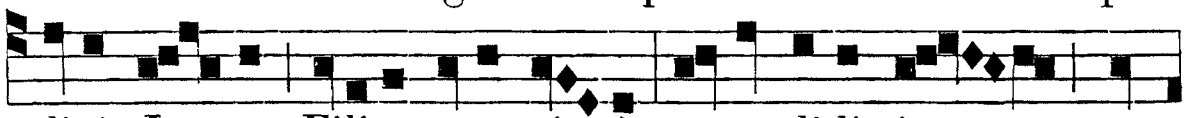

dixit Je - sus: Filius tuus vi - vit: et credidit i - pse, et

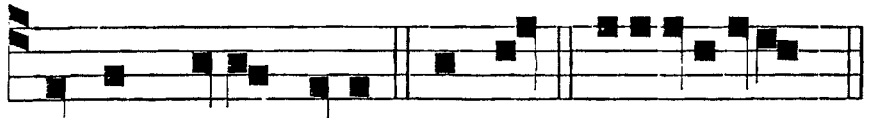

domus e-jus tota. Ma-gnif. e u ou a e.

DOMINICA XIX. POST OCT. TRINIT.

Ad Bened. *Ant.* t. 8.

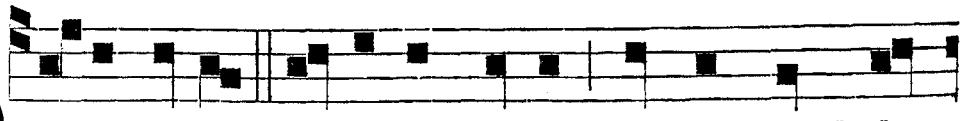

D I-XIT autem Dominus servo: Redde quod de-

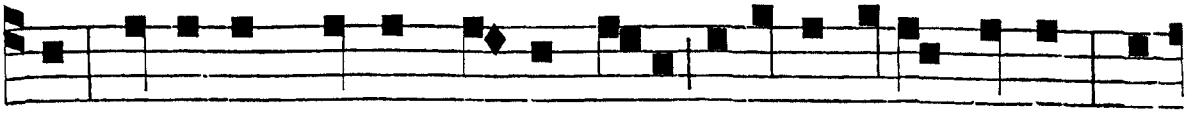

bes. Procidens autem servus il-le, rogabat e-um, dicens: Pa-

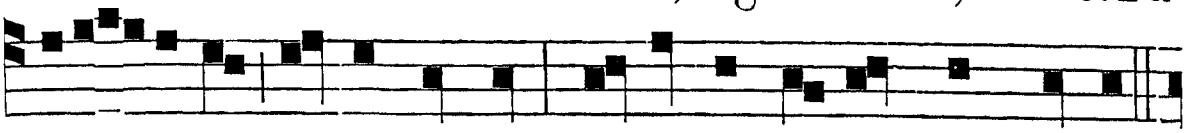

ti-en-ti-am ha-be in me, et o-mni-a red-dam ti-bi.

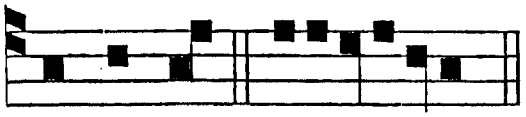

Be-ne-dict. e u o u a e.

Ad Magnif. *Ant.* t. 8.

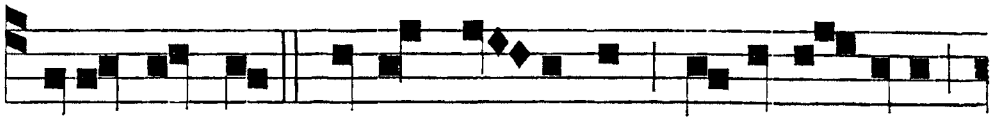

S ERVE nequam, omne de-bi-tum di-mi-si ti-bi,

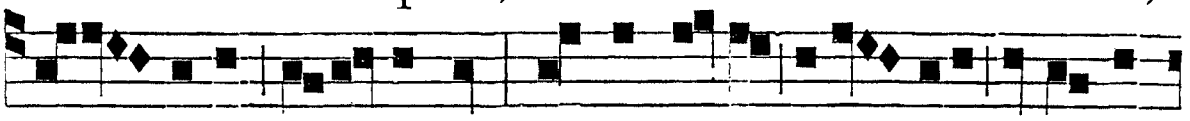

quo - niam roga-sti me: nonne er-go o-por-tuit et te mi-

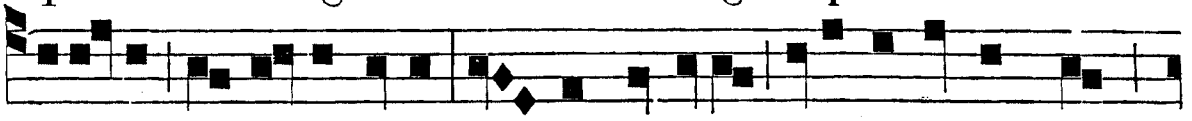

sere-ri conservi tu-i, sic - ut et e-go tu-i misertus sum?

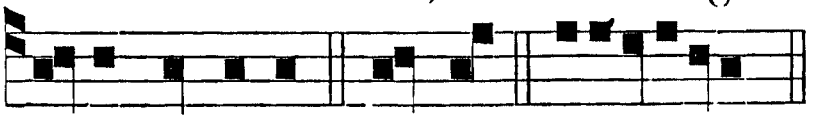

di-cit Dominus. Ma-gnif. e u o u a e.

DOMINICA XX. POST OCT. TRINIT.

Ad Bened. *Ant.* t. 8.



M AGISTER, scimus qui-a verax es, et viam De-i

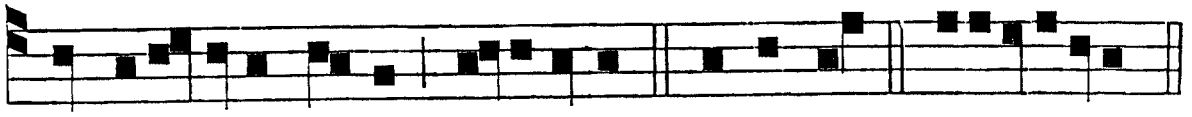

in veri-tate do-ces, al-lelu-ia. Be-ne-dict. e u o u a e.

Ad Magnif. *Ant.* t. 1.

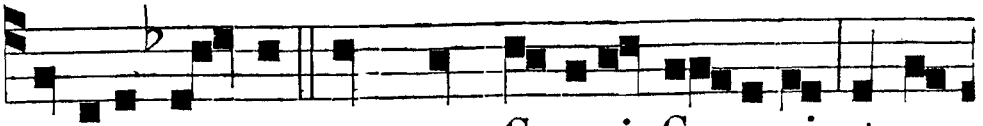

R EDDITE er - go quæ sunt Cæsaris Cæ-sa-ri, et quæ

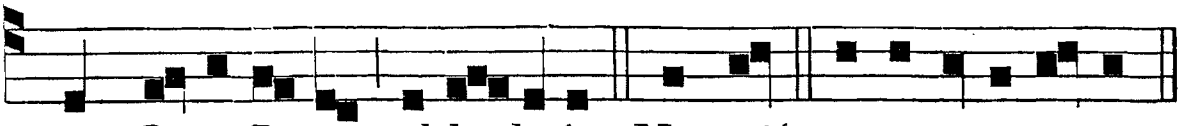

sunt De-i De-o, al-le-lu-ia. Ma-gnif. e u o u a e.

DOMINICA XXI. POST OCT. TRINIT.

Ad Bened. *Int.* t. 3.

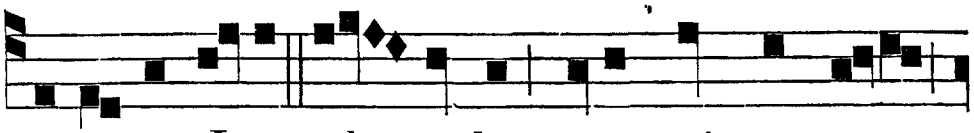

LOQUENTE Jesu ad turbas, ecce princeps u-nus

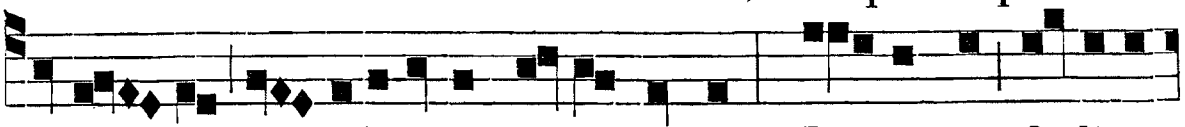

ac-ces-sit, et adoravit e-um, dicens: Do-mi-ne, fi-li-a

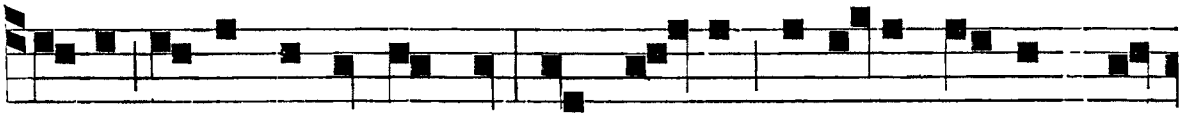

mea modo defuncta est; sed ve-ni, impone manum tu-

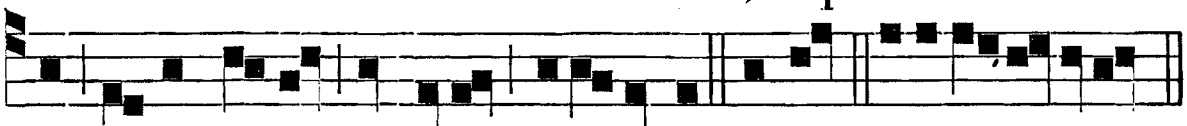

am super e-am, et vivet, alle-luia. Bened. e u o u a e.

Ad Magnif. *Ant.* t. 7.



CON-FI-DE, fi-li-a, fi-des tu-a te salvam fe-cit.

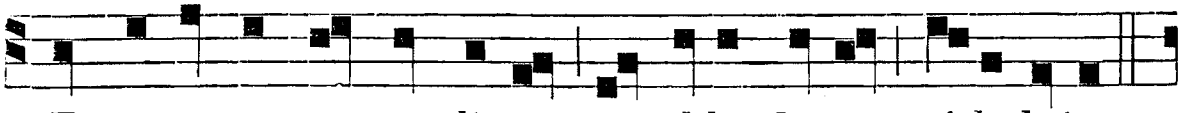

Et sa-na-ta est mu-li-er ex il-la ho-ra, al-le-luia.

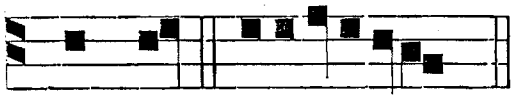

Ma-gnif. e u o u a e.

DOMINICA ULTIMA POST OCT. TRINIT.

Ad Bened. *Ant.* t. 1.

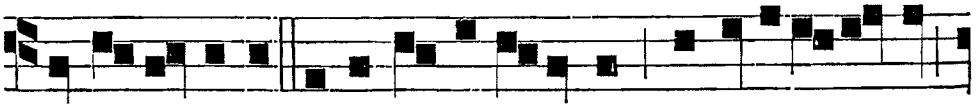

CUM vi-de-ritis abomi-nati-onem desolati-o-nis,

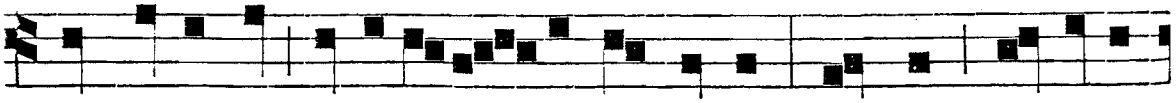

quæ dicta est a Dani-e - le Propheta, stantem in loco

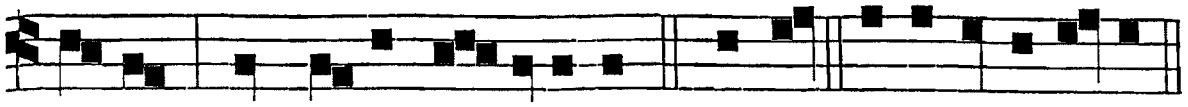

sancto : qui le-git in-telligat. Bened. e u o u a e.

Ad Magnif. *Ant.* t. 1.

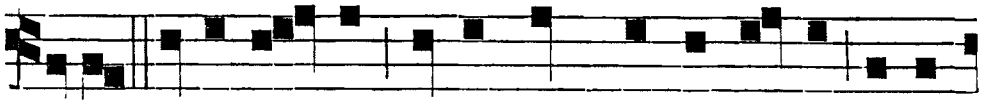

A - MEN dico vo-bis, quia non præter-i - bit gene-

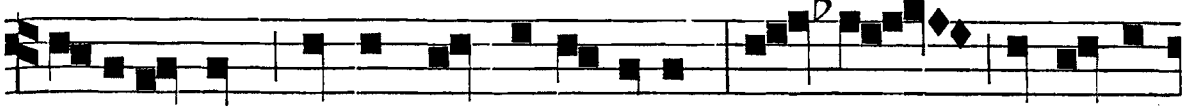

ra-ti-o hæc, donec o-mnia fiant : cœ - lum et terra

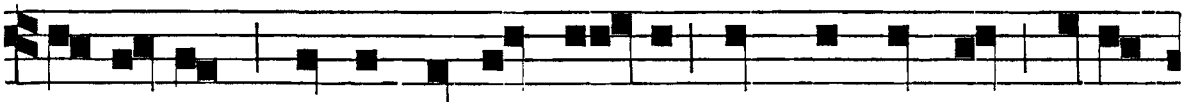

transi-bunt, verba autem me-a non transi-bunt, dicit



Dominus. Magnif. e u o u a e.

DOMINICA II. POST OCT. EPIPHANIÆ.

Ad Bened. *Ant.* t. 8.

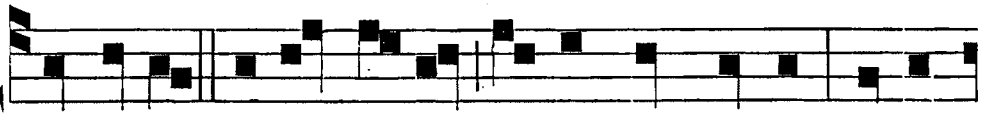

CUM autem descendisset Jesus de monte, ecce



leprosus ve - niens ado-rabat e-um dicens : Domine,

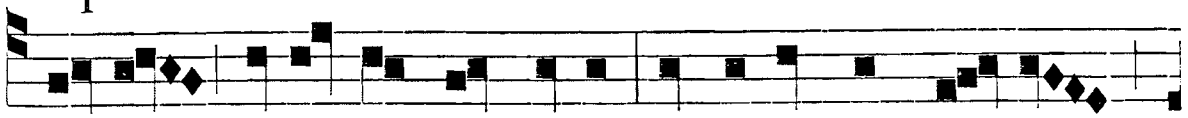

si vis, potes me mundare. Et extendens ma-num

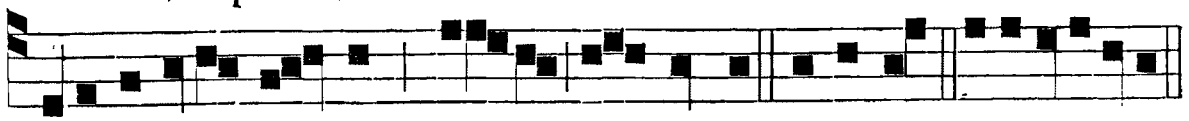

tetigit eum, di-cens: Vo-lo, mundare. Benedict. e u o u a e.

Ad Magnif. *Ant.* t. 1.

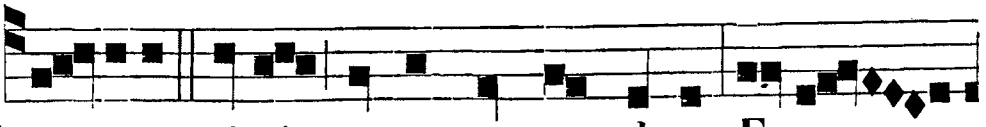

DO - MINE, si vis, potes me mundare. Et a-

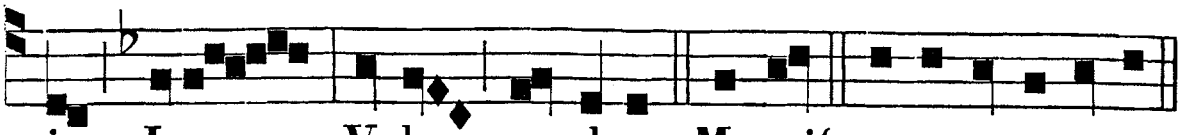

it Jesus : Volo, mundare. Magnif. e u o u a e.

DOMINICA III. POST OCT. EPIPHANIÆ.

Ad Bened. *Ant.* t. 6.

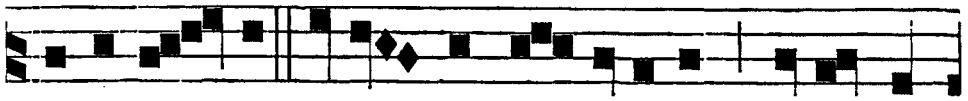

A - SCENDEN - TE Jesu in na-viculam, ecce mo-

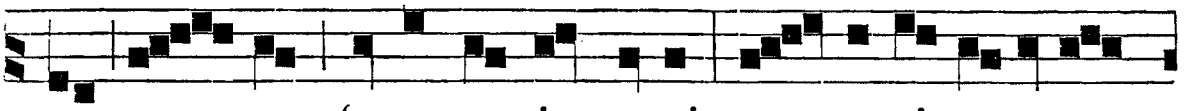

tus ma - gnus factus est in mari, et susci-ta-verunt

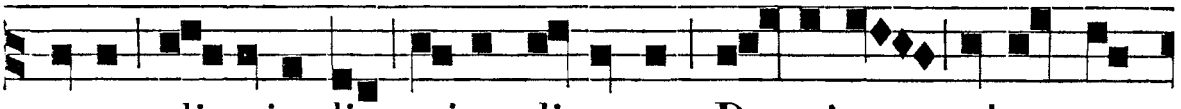

eum di-scipuli e-jus, dicentes: Do-mine, salva nos,

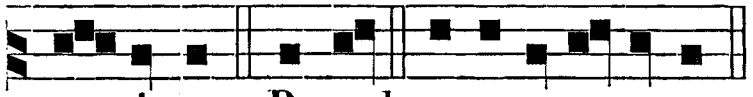

per-imus. Bened. e u o u a e.

Ad Magnif. *Ant.* t. 1.

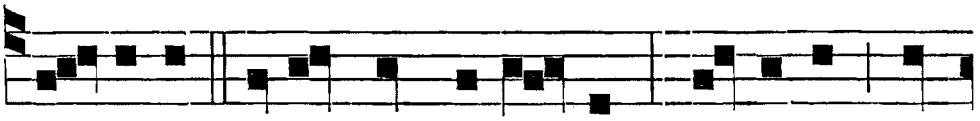

D O - MI-NE, salva nos, peri - mus ; impera , et

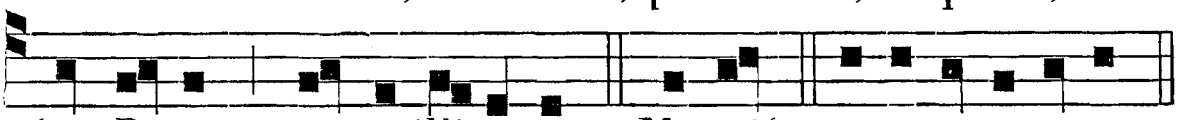

fac, Deus, tranquilli-tatem. Magnif. e u o u a e.

DOMINICA IV. POST OCT. EPIPHANIÆ.

Ad Bened. *Ant.* t. 1.



D O - MINE, nonne bonum semen semina-sti in

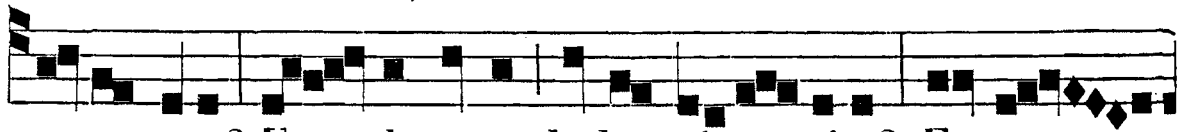

a-gro tuo? Un - de ergo habet zi-za-ni-a? Et a -

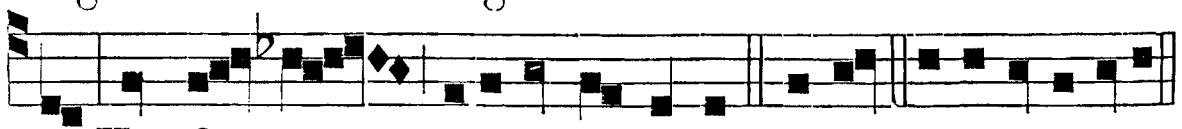

it: Hoc fe - cit i-nimicus homo. Bened. e u o u a e.

Ad Magnif. *Ant.* t. 1.

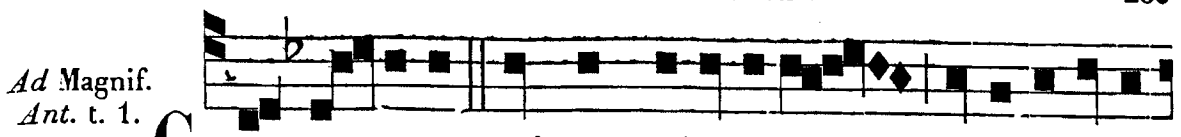

COL-LI-GI-TE primum zizani-a, et al-ligate

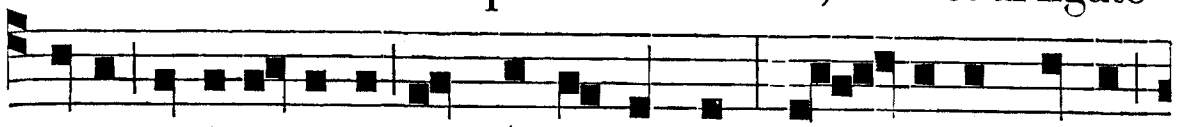

e-a in fasciculos ad comburendum; tri - ticum autem

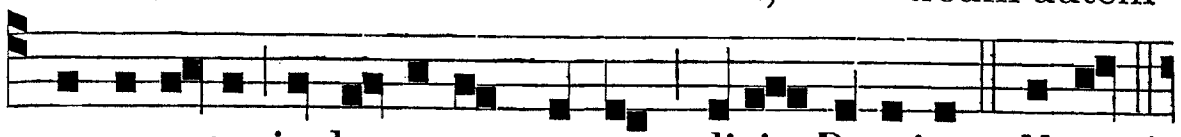

congregate in horreum meum, dicit Dominus. Magnif.

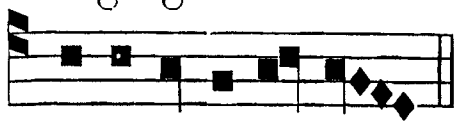

e u o u a e.

DOMINICA V. POST OCT. EPIPHANIÆ.

Ad Bened. *Ant.* t. 7.



SI-MILE est regnum cœlorum grano sinapis,

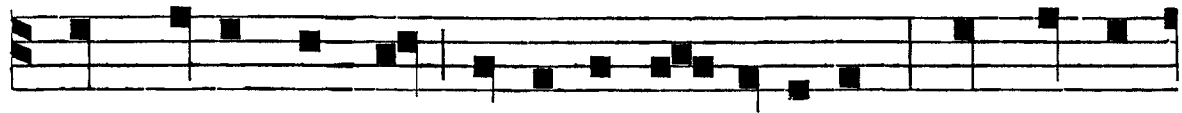

quod minimum est omnibus se-minibus: cum autem

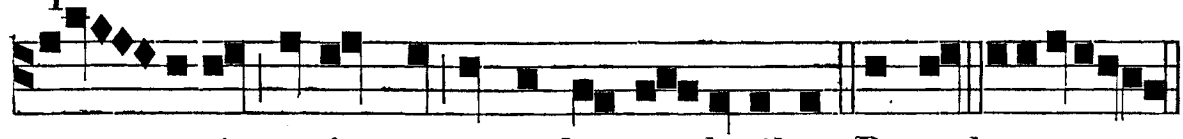

cre - verit, majus est omnibus o - leribus. Bened. e u o u a e.

Ad Magnif. *Ant.* t. 1.

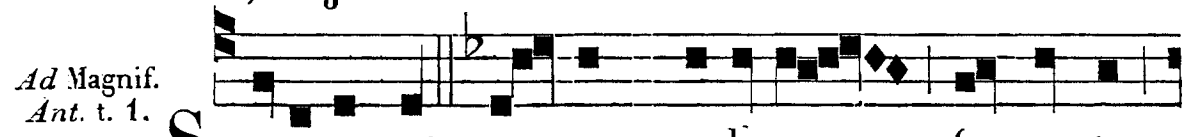

SI-MILE est regnum cœlo-rum fermento

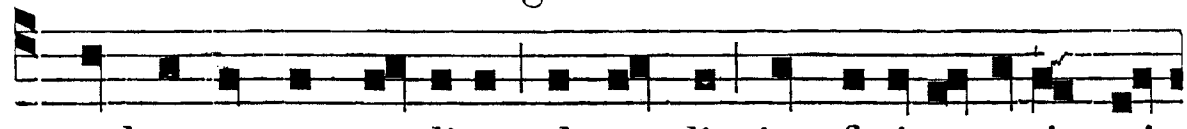

quod acceptum muli-er abscondit in farinæ satis tri-

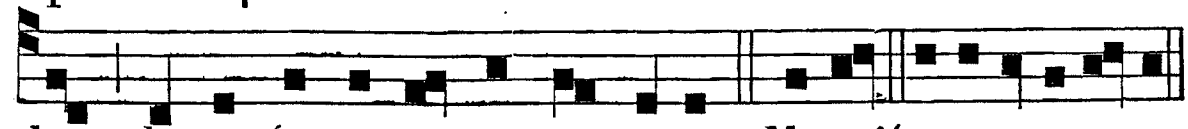

bus, donec fermentatum est totum. Magnif. e u o u a e.

IN DEDICATIONE ECCLESIÆ,

ET IN ANNIVERSARIO EJUSDEM.

AD VESPERAS.
Super Psalm. Ant. t. 1.

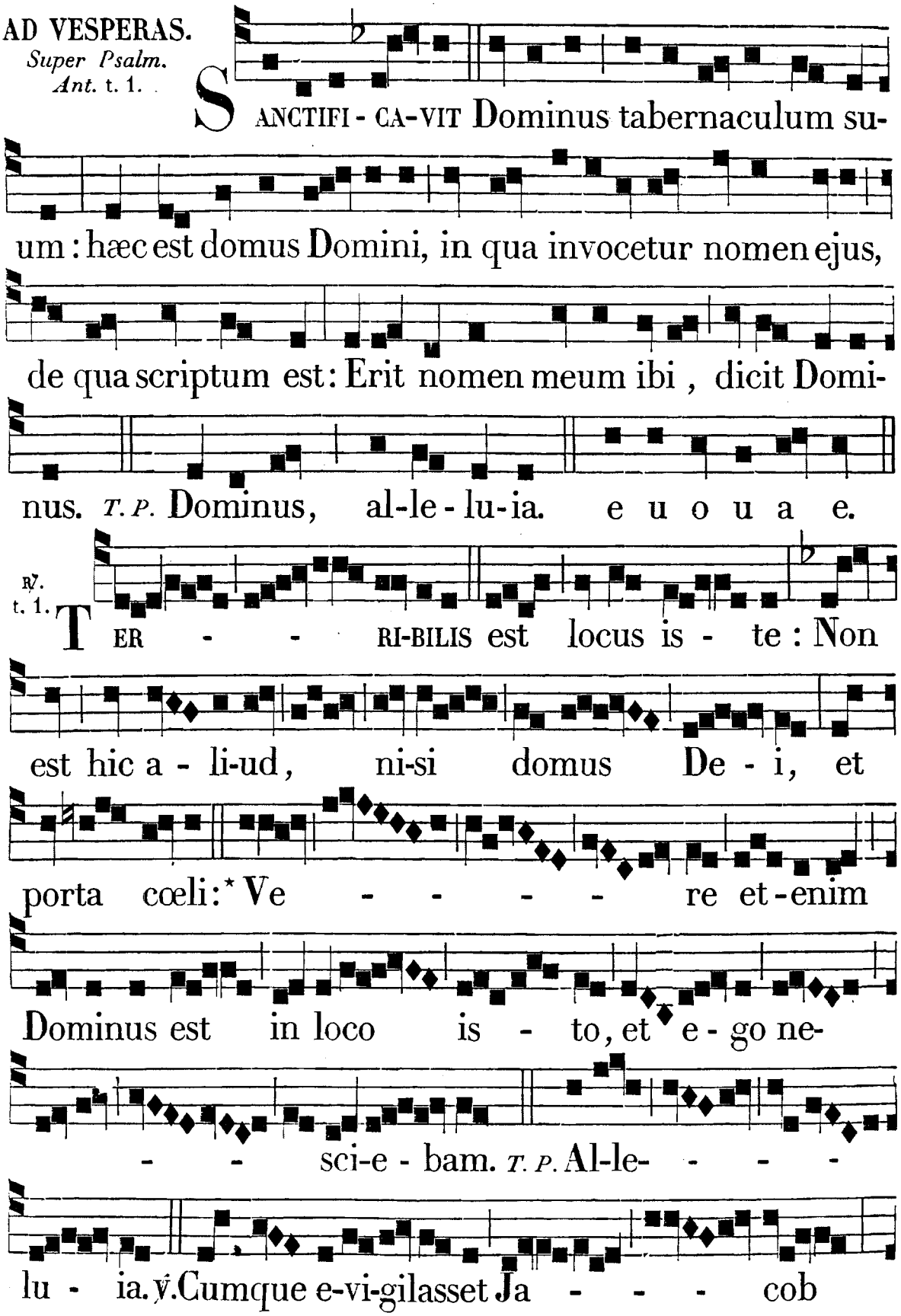

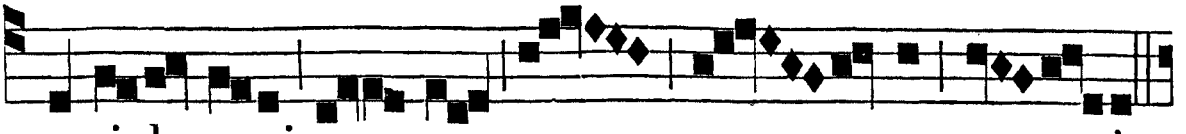

quasi de gravi so- - - - - - mno, a - it:

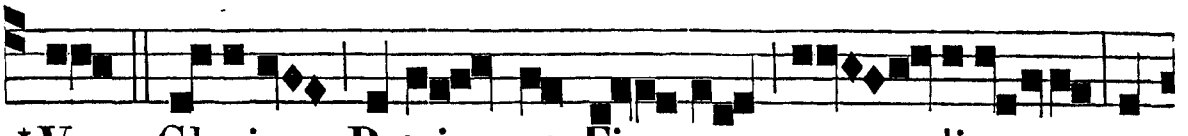

℣. Ver. Gloria Patri, et Fi - - li-o, - et



Spi - ri-tu-i san- - - - - - cto. ℣. Ver.

Hymnus.
t. 1.

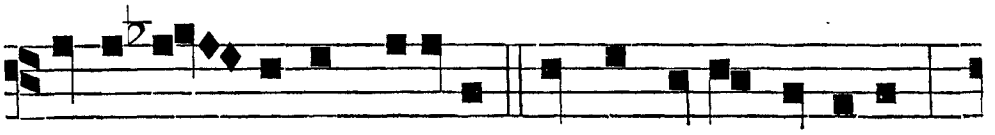

URBS Jeru - salem beata, Dicta pacis vi-si-o,

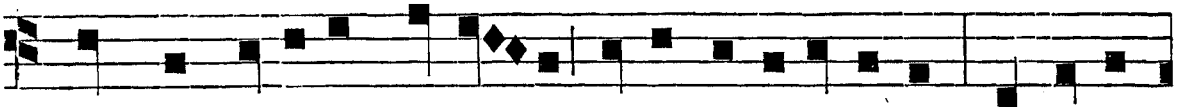

Quæ construi-tur in cœ-lis Vivis ex lapidibus, Et ange-

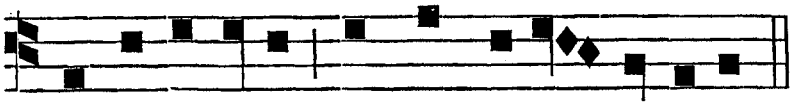

lis coronata, Ut sponsata comite.

Nova véniens e cœlo
Nuptiáli thálamo,
Præparáta, ut sponsáta
Copulétur Dómino:
Platéæ, et muri ejus
Ex auro puríssimo.

Portæ nitent margarítis,
Adytis paténtibus:
Et virtúte meritórum
Illuc introdúcitur
Omnis, qui ob Christi nomen
Hic in mundo prémitur.

Tunsiónibus, pressúris
Expolíti lápides,
Suis coaptántur locis
Per manus artíficis,
Disponúntur permansúri
Sacris ædifíciis.

Glória, et honor Deo
Usquequáque altíssimo,
Una Patri, Filióque,
Inclyto Paráclito,
Cui laus est, et potéstas
Per ætérna sæcula.
Amen.

℣. Domum tuam, Dómine, decet sanctitúdo. ℟. In longitúdinem diérum.

Ad Magnif. *Ant.* t. 6.

O quam metuendus est locus iste! Ve-re non est hic a-liud, nisi domus De - i, et por - ta cœli. *T. P.* cœli, alleluia. Magnif. e u o u a e.

AD MATUTINUM. *Invit.* t. 4.

E X-UL-TE - MUS Do - mino Re-gi sum - mo, * Qui su - um sancti- fi-ca-vit ta-ber- na - cu-lum. *T. P.* Al - le - lu- ia. *Ps.* Ve-ni-te. *p.* 9.

IN I. NOCT. *Ant. j.* t. 3.

T OL-LITE portas, principes, vestras, et e-leva- mini, portæ æternales, et introibit Rex gloriæ. *T. P.* Al-leluia.

Ps. Deus noster, *in ij. Noct. B. M. V. Ant. ij.* t. 7.

23. Domini. *p.* 56. e u o u a e.

V I-DIT Ja-cob scalam, summitas e-jus cœlos tangebat, et descendentes An-gelos, et di-xit: Vere locus iste sanctus est. *T. P.* Alleluia.

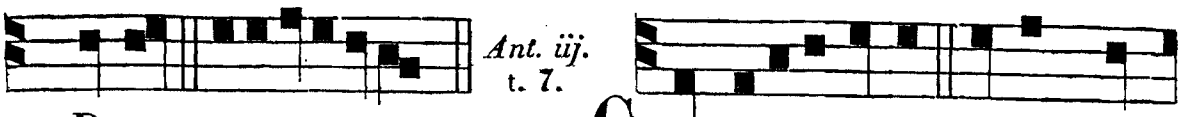

45. Deus. e u o u a e. CUM e-vigilasset Jacob de

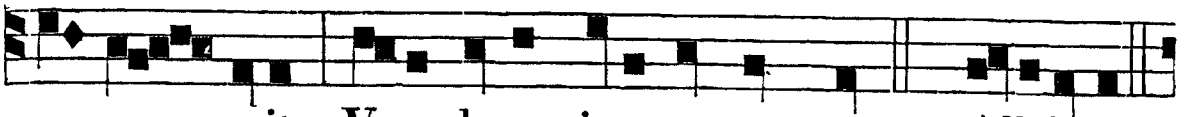

somno, a-it : Vere locus iste sanctus est. *T.P.* Alleluia.

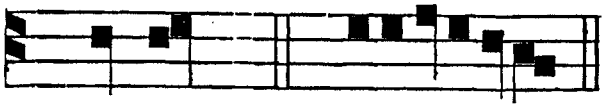

℣. Domum tuam, Dómine. decet sanctitúdo.
℟. In longitúdinem diérum.

47. Magnus. *p.* 165. e u o u a e.

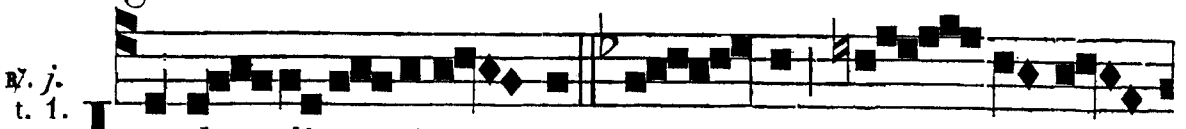

IN de-di-ca-ti-o-ne tem-pli de-can-ta-

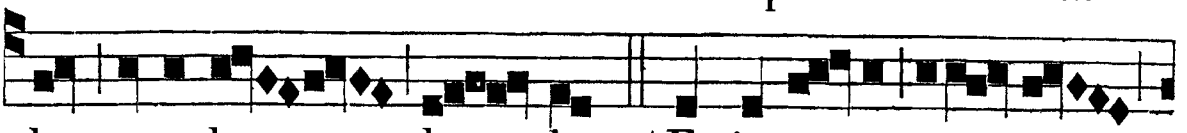

bat populus lau-dem; * Et in o-re e-o-rum

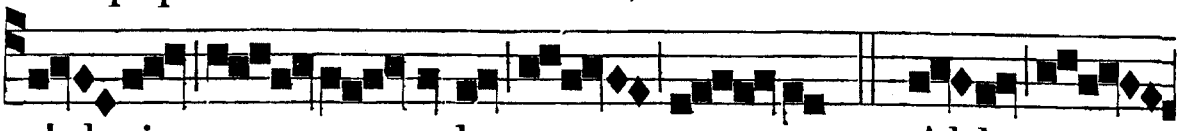

dul-cis re-so-nabat so-nus. *T.P.* Al-le-

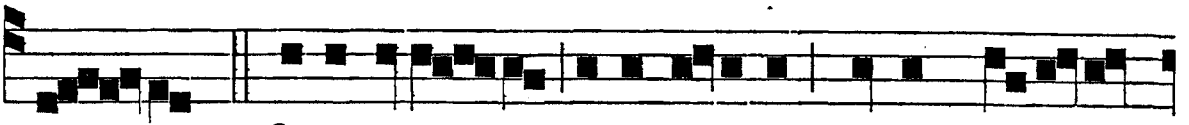

lu-ia. ℣. Obtulerunt sacri-fi-cium super al-ta-re

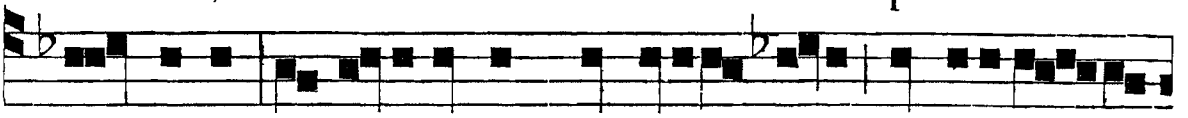

Do-mino, et ce-ciderunt in facies suas et adora-ve-

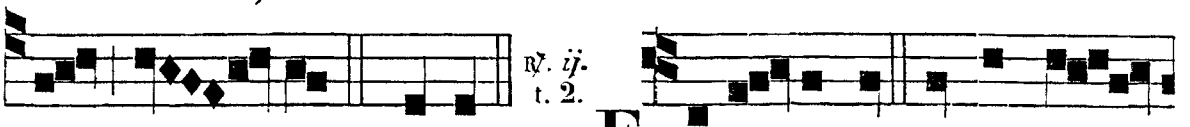

runt De-um. * Et in. FUNDA-TA est domus Do-

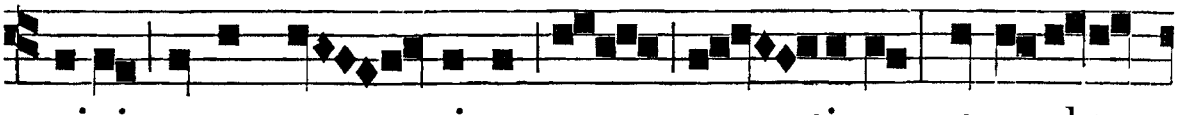

mini super ver-ticem mon-ti-um, et ex-al-ta-

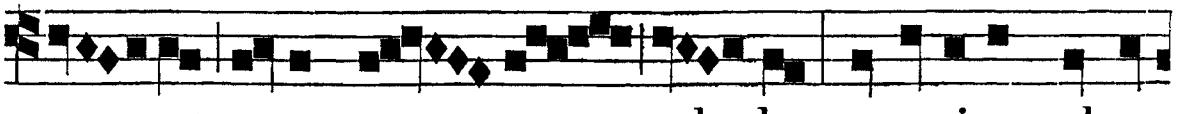

ta est super o-mnes col-les, et venient ad e-

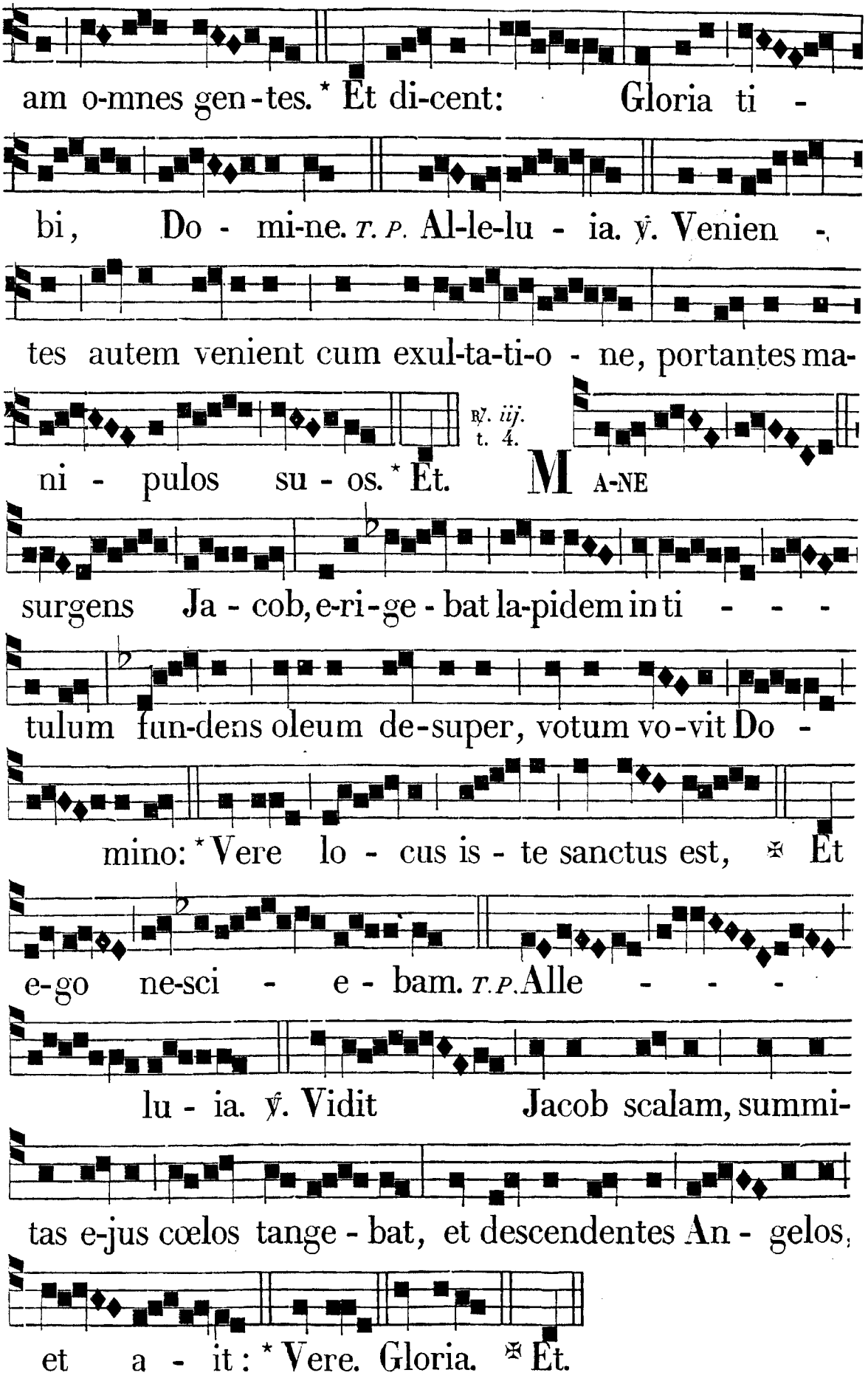
am o-mnes gen-tes. * Et di-cent: Gloria ti -
bi, Do - mi-ne. T. P. Al-le-lu - ia. ℣. Venien -
tes autem venient cum exul-ta-ti-o - ne, portantes ma-
℣. iij. t. 4.
ni - pulos su - os. * Et. M A-NE
surgens Ja - cob, e-ri-ge - bat la-pidem in ti - - -
tulum fun-dens oleum de-super, votum vo-vit Do -
mino: * Vere lo - cus is - te sanctus est, ✠ Et
e-go ne-sci - e - bam. T. P. Alle - - -
lu - ia. ℣. Vidit Jacob scalam, summi-
tas e-jus cœlos tange - bat, et descendentes An - gelos,
et a - it: * Vere. Gloria. ✠ Et.

IN II. NOCT.

Ant. iv. t. 7.

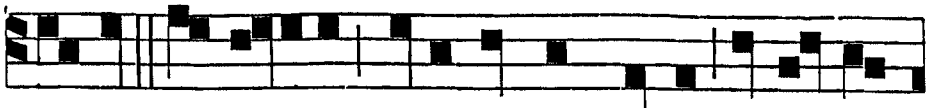

NON est hic a-liud, nisi domus Dei, et porta

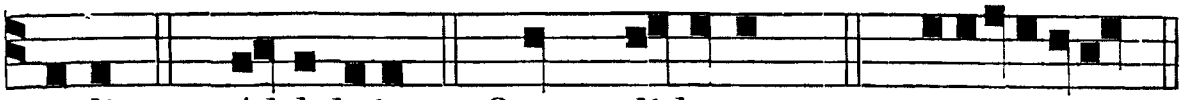

cœli. *T. P.* Al-leluia. 83. Quam di-le-cta. *p.* 215. e u o u a e.

Ant. v. t. 7.

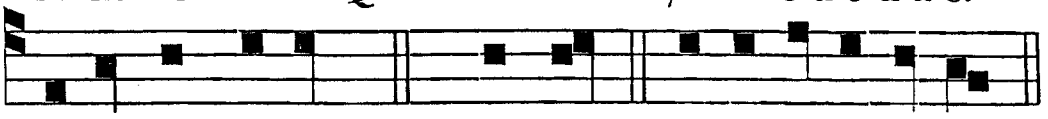

E - RE-XIT Jacob. 84. Be-ned. e u o u a e.

Psalmus 84.

BENEDIXISTI, Dómine, terram tuam: * avertísti captivitátem Jacob.

Remisísti iniquitátem plebis tuæ, * operuísti ómnia peccáta eórum.

Mitigásti omnem iram tuam: * avertísti ab ira indignatiónis tuæ.

Convérte nos, Deus salutáris noster: * et avérte iram tuam a nobis.

Numquid in ætérnum irascéris nobis? * aut exténdes iram tuam a generatióne in generatiónem?

Deus, tu convérsus vivificábis nos: * et plebs tua lætábitur in te.

Osténde, nobis, Dómine, misericórdiam tuam: * et salutáre tuum da nobis.

Audiam, quid loquátur in me Dóminus Deus: * quóniam loquétur pacem in plebem suam.

Et super sanctos suos: * et in eos, qui convertúntur ad cor.

Verúmtamen prope timéntes eum salutáre ipsíus: * ut inhábitet glória in terra nostra.

Misericórdia, et véritas obviavérunt sibi: * justítia, et pax osculátæ sunt.

Véritas de terra orta est: * et justítia de cœlo prospéxit.

Etenim Dóminus dabit benignitátem: * et terra nostra dabit fructum suum.

Justítia ante eum ambulábit: * et ponet in via gressus suos.

Ant. v. t. 7.

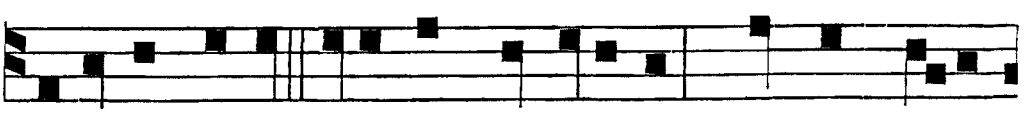

E - REXIT Jacob lapidem in titulum, fundens o-le-

Ps. Fundaménta *in ij. Noct. B. M. V. Ant. vj.* t. 7.

um desuper. *T.P.* per, alleluia. E - RIT

mihi Dominus in Deum, et lapis iste vocabitur do-mus

De-i. *T.P.* i, alle-luia. 86. Fundam. e u o u a e.

℣. Hæc est domus Dómini firmiter ædificáta. ℟. Bene fundáta est supra firmam petram.

℟. *iv.* t. 8. B ENEDIC, Domine, domum i-stam quam ædi-

fi-cavi nomini tu - o: venien-tium in lo-

cum is - tum * Exau - di preces in ex-cel-so

so-li-o glo - riæ tu - æ. *T.P.* Al-

le-lu - ia. ℣. Do-mine, si conversus fu-e-rit

po-pulus tu - us, et o-ra-verit ad sanctu-a - - ri-

℟. *v.* t. 1. um tu - um. * Exaud. O quam me-tu-

en- dus est lo - cus is - te! * Ve - re

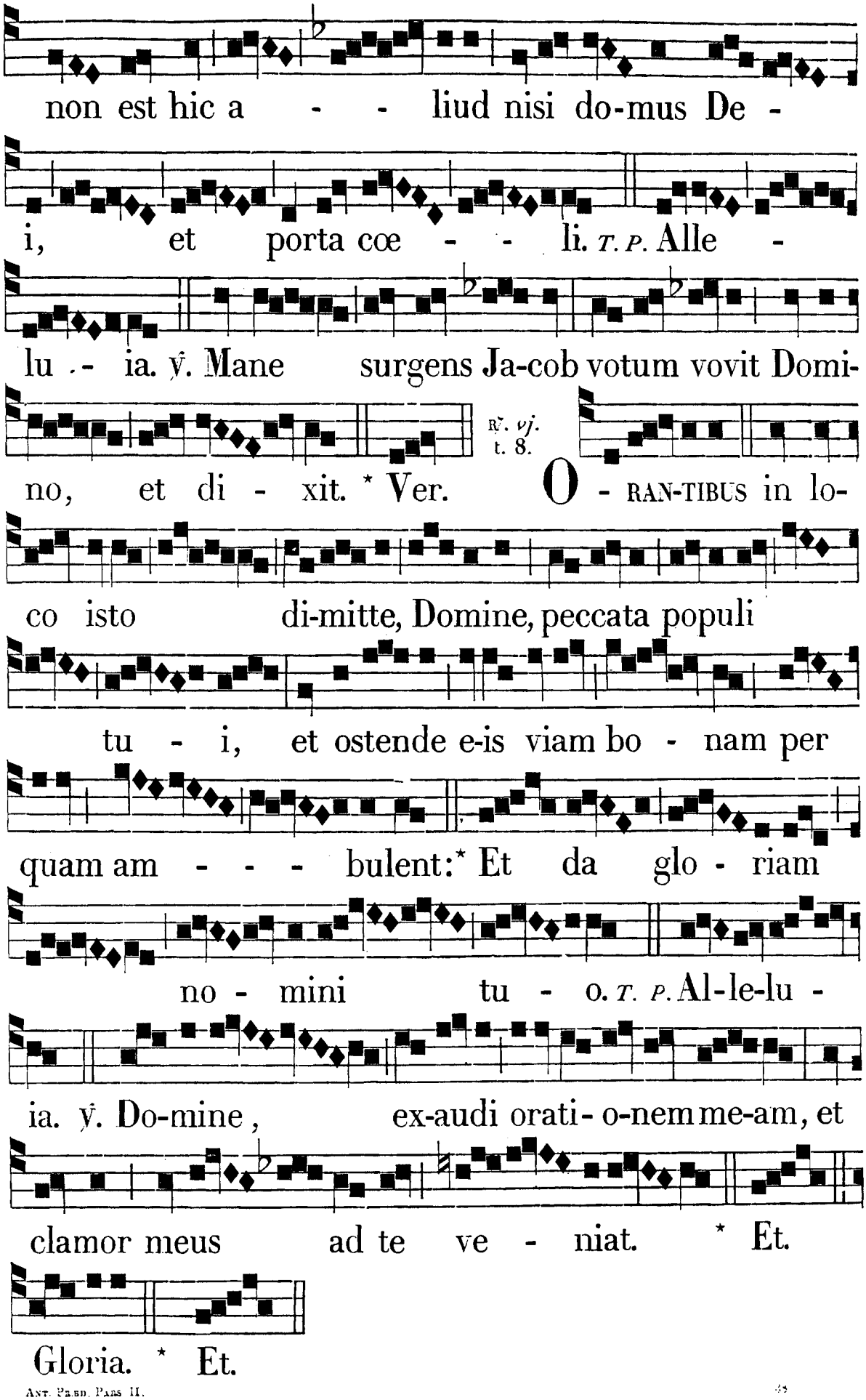
non est hic a - - liud nisi do-mus De -
i, et porta cœ - - li. T. P. Alle -
lu - ia. ℣. Mane surgens Ja-cob votum vovit Domi-
℟. vj. t. 8.
no, et di - xit. * Ver. O - RAN-TIBUS in lo-
co isto di-mitte, Domine, peccata populi
tu - i, et ostende e-is viam bo - nam per
quam am - - - bulent:* Et da glo - riam
no - mini tu - o. T. P. Al-le-lu -
ia. ℣. Do-mine, ex-audi orati- o-nem me-am, et
clamor meus ad te ve - niat. * Et.
Gloria. * Et.

IN III. NOCT.

Ant. vij. t. 8.

QUI habitat in adju-torio Altissimi, in pro-

tecti-o-ne De-i cœ - li commorabitur. *T. P.* tur, al-le-

Ps. 95. Cantáte, *in iij. Noct. B. M. V. Ant. viij* t. 3.

luia. 90. Qui habitat. *p.* 105. e u o u a e.

DOMUM

i-stam protege, Do - mine, et Angeli tu - i custodiant

muros e-jus. *T. P.* jus, alleluia. 95. Canta-te. e u o u a e.

Ps. 96. Dñus regn. ex. *in iiij. Noct. B. M. V. Ant. ix.* t. 8.

FUNDA - TA est domus Domini super ver - ticem

montium, et exaltata est super omnes colles. *T. P.* les, al-le-

℣. Bëáti qui hábitant in domo tua, Dómine.
℟. In sæcula sæculórum laudábunt te.

luia. 96. Dominus. e u o u a e.

℟. *vij.* t. 7.

LA - PIDES pre-ti-o - - si o - mnes mu-

ri tui * Et tur - res Je - rusa-lem

gemmis æ - di - fi-ca - - bun - tur. *T. P.* Al



le - - - - lu - ia. ℣. Hæc est domus Domini

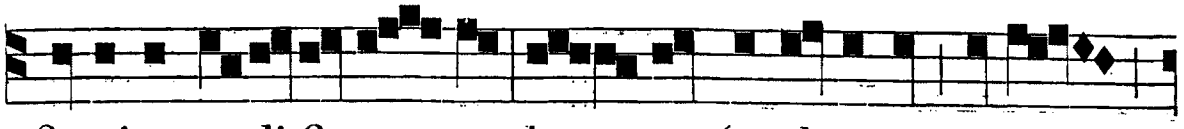

firmiter æ-di-fi-ca - ta, be - ne fundata est supra



℟. viij. t. 1.

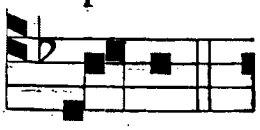

fir-mam pe - tram. * Et tur. D o - mus

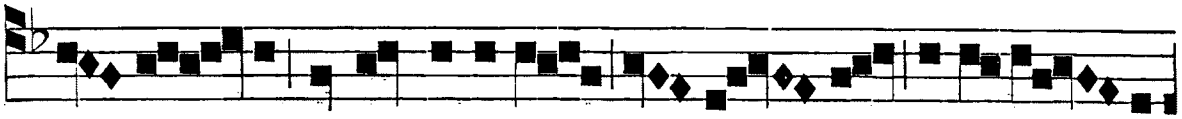

me- - a domus o-rati - o - nis voca - bi-

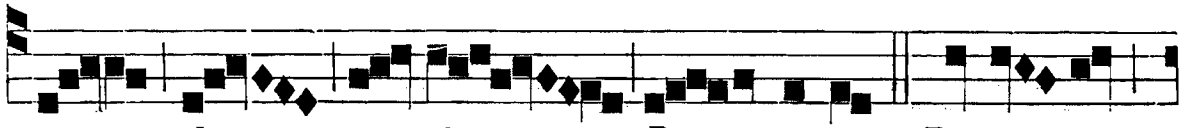

tur, di - cit Do - minus:* In e - a

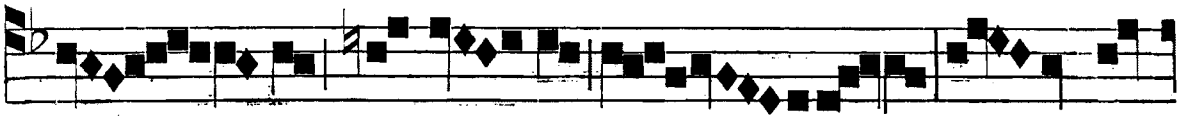

o - mnis qui pe - tit ac - cipit, et qui quæ-

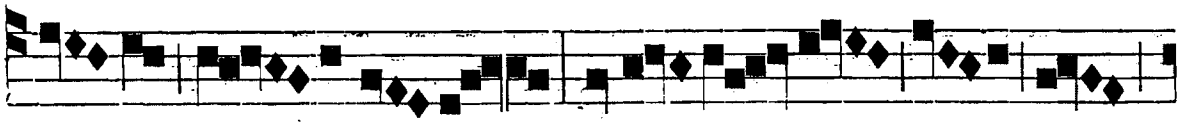

rit in - ve - nit, et pulsan - - -

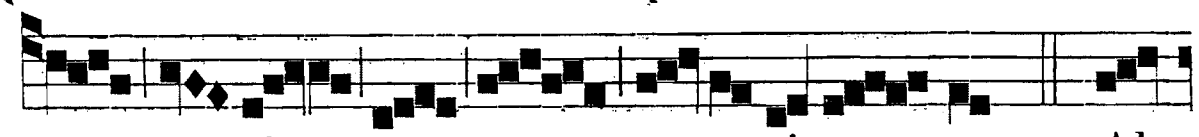

- - ti a - - - pe-ri- e - tur. *T. P.* Al-

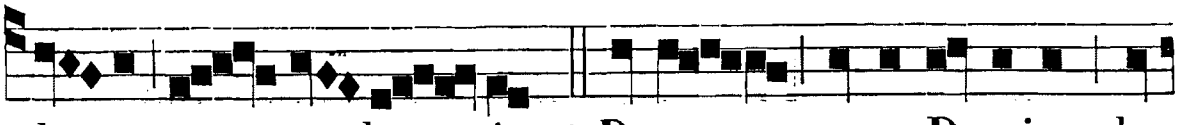

le - - lu - ia. ℣. Domum tuam, Domine, de-

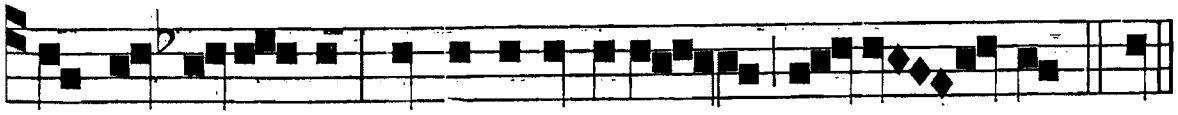

cet sanctitu - do, in longitudinem di - e - - rum.* In.

℣. *ix.* Terribilis, *p.* 290.

Ante Laud. ℣. Dómine, diléxi decórem domus tuæ. ℟. Et locum habitatiónis glóriæ tuæ.

IN LAUDIBUS ET AD HORAS. *Ant. j.* t. 7.

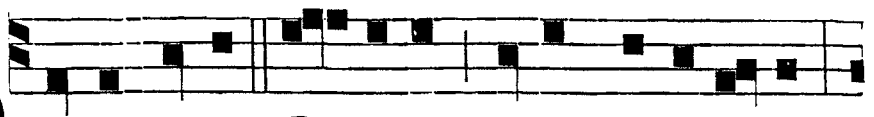

DOMUM tuam, Domine, decet sanctitudo

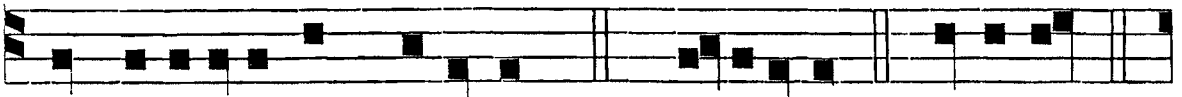

in longitudinem dierum. *T. P.* Alleluia. *Ps.* Dominus.

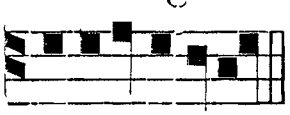

Ant. ij. t. 1.

e u o u a e. HÆC est domus Domini firmiter æ-

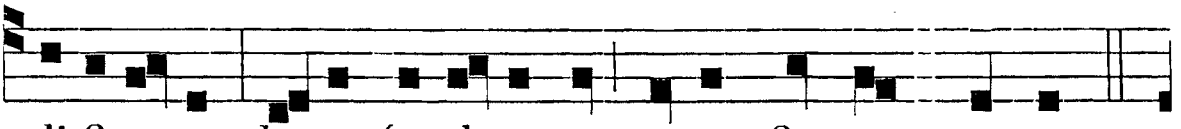

di-fi-cata, bene fundata est supra firmam petram.

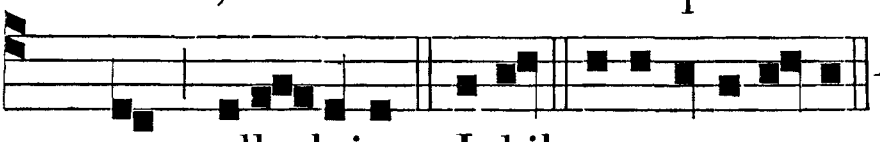

Ant. iij. t. 1.



T. P. tram, alle-luia. *Ps.* Jubil. e u o u a e. DOMUS

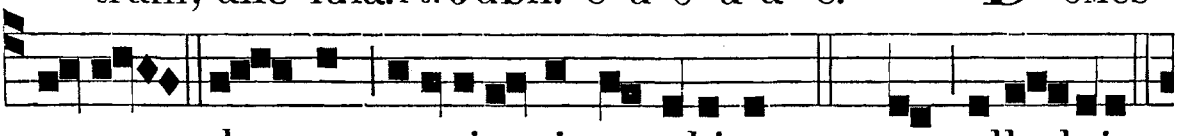

mea do-mus oratio-nis vocabitur. *T. P.* tur, alle-luia.

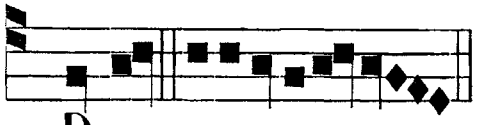

Ant. iv. t. 8.



Ps. Deus. e u o u a e. BENE fundata est domus

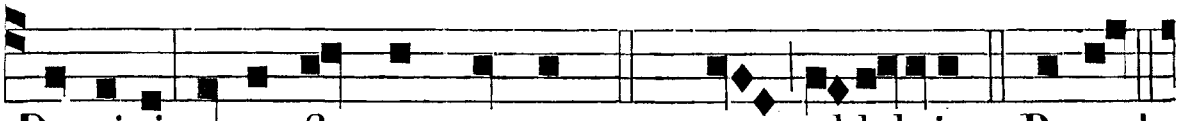

Domini supra firmam petram. *T. P.* tram, al-leluia. *C.* Bened.

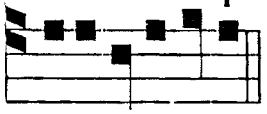

Ant. v. t. 1.

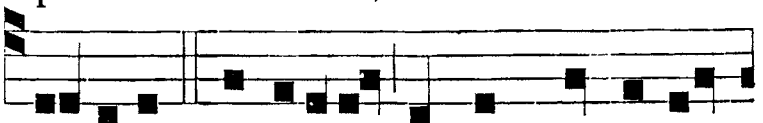

e u o u a e. LA-PIDES preti-osi omnes muri tu-

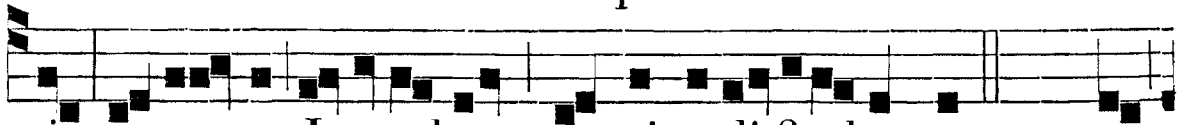

i, et turres Jerusalem gemmis ædi-ficabuntur. *T. P.* tur,

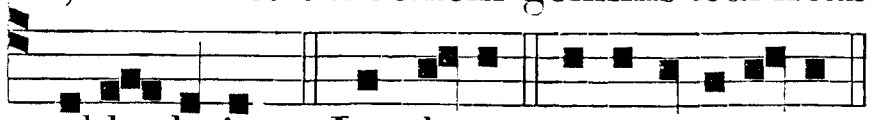

al-le-lu-ia. *Ps.* Laudate. e u o u a e.

Hymnus. t. 2.

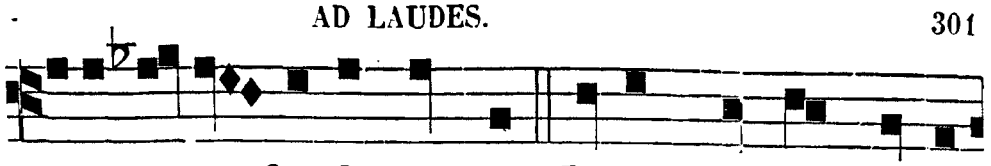

A NGU-LA-RIS fundamentum Lapis Christus missus

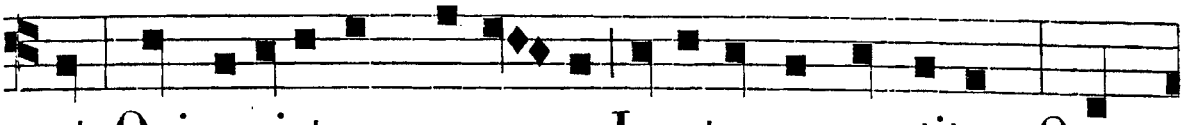

est, Qui parietum compa-ge In utroque nectitur; Quem



Si-on sancta suscepit, In quo credens permanet.

Omnis illa Deo sacra,
Et dilécta cívitas
Plena módulis in laude,
Et canóro júbilo,
Trinum Deum unicúmque
Cum fervóre prædicat.
Hoc in templo, summe Deus,
Exorátus ádveni;
Et cleménti bonitáte
Precum vota súscipe;
Largam benedictiónem
Hic infúnde júgiter.
Hic promereántur omnes
Petíta acquírere,
Et adépta possidére
Cum Sanctis perénniter
Paradísum introíre,
Transláti in réquiem.
Glória, *etc.* *p.* 291.

℣. Domus mea. ℟. Domus oratiónis vocábitur.

Ad Bened. *Ant.* t. 4.



M A-NE surgens Jacob, e-rigebat lapidem in

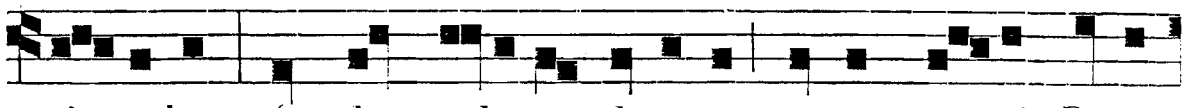

ti-tulum, fundens o-le-um desuper, votum vo-vit Domi-

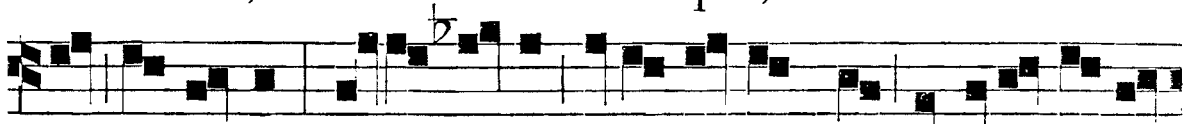

no, et di-xit: Vere lo-cus iste sanctus est, et e-go nesci-



e-bam. *T. P.* bam, al-le-lu-ia. Bened. e u o u a e.

AD PRIMAM *et cæteras Horas tonus Hymn. de Comm. Mart. pro tempore.*

AD TERTIAM.
℟. *br.* t. 6.

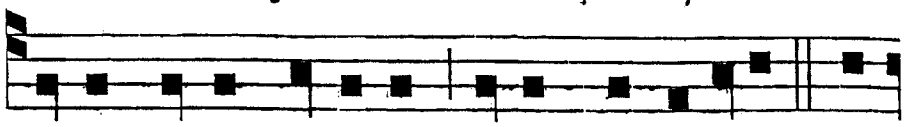

D O-MUM tuam, Domine, decet sanctitudo, * Al-

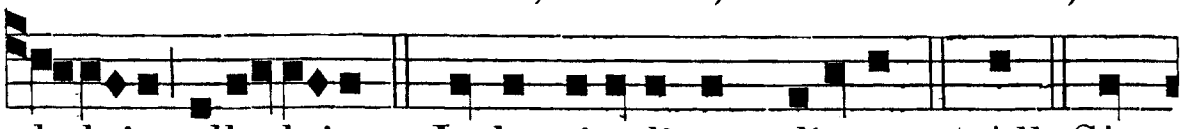

le-luia, alle-luia. ℣. In longitudinem dierum. * All. Glo-

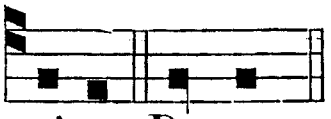

℣. Hæc est domus Dómini firmiter ædificáta.
℟. Bene fundáta est supra firmam petram.

ri-a. Domum.

℟. *br.* t. 6.

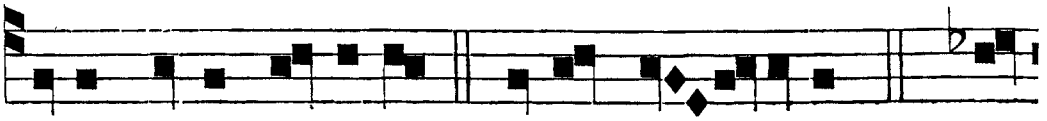

D OMUM tuam, Domine, * Decet san-ctitudo. ℣. In

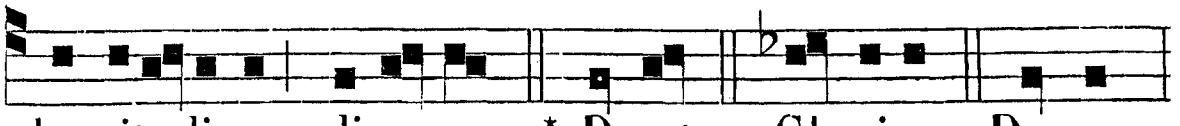

longitudinem di-e- rum. * Decet. Glo-ri-a. Domum.

AD SEXTAM.
℟. *br.* t. 6.

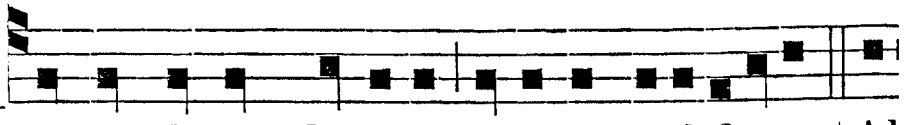

H ÆC est domus Domini firmiter ædificata, * Al

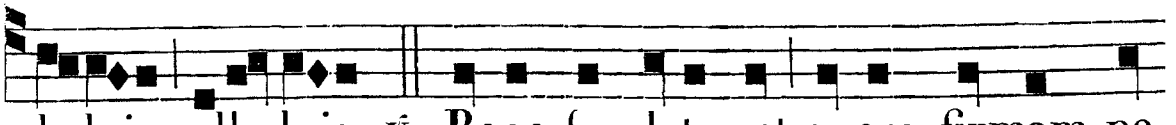

le-luia, alle-luia. ℣. Bene fundata est supra firmam pe-

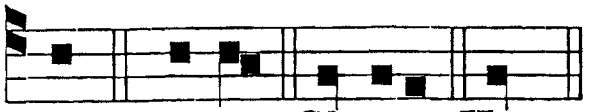

℣. Beáti qui hábitant in domo tua, Dómine
℟. In sæcula sæculórum laudábunt te.

tram. * Allel. Gloria. Hæc.

℟. *br.* t. 6.

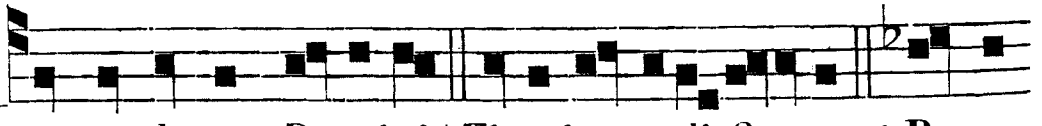

H ÆC est domus Domini * Firmiter ædi-fi-cata. ℣. Be-ne

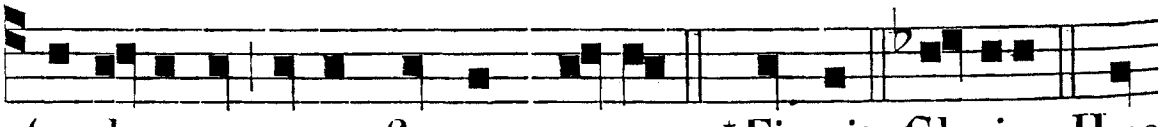

fundata est supra firmam petram. * Firmit. Gloria. Hæc

AD NONAM.
℟. *br.* t. 6.

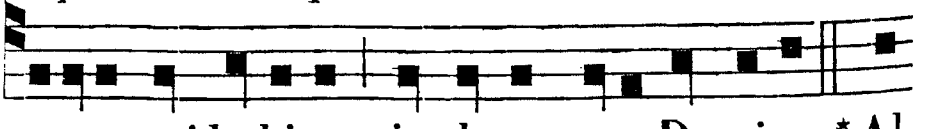

B E-A-TI qui habitant in domo tua, Domine, * Al-

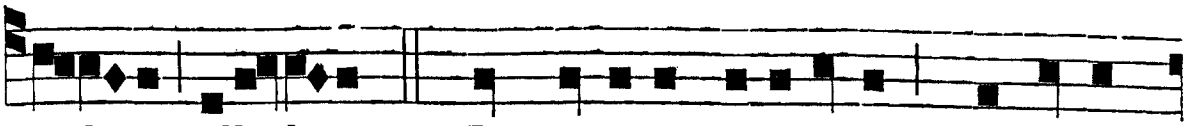

le-luia, alle-luia. ℣. In sæcula sæculorum laudabunt

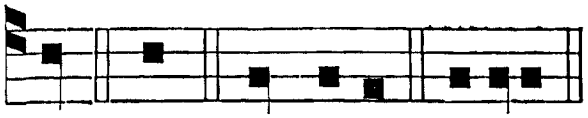

℣. Domus mea.
℟. Domus oratiónis vocábitur.

te. * All. Glo-ri-a. Beati.

℟. *br.* t. 6.

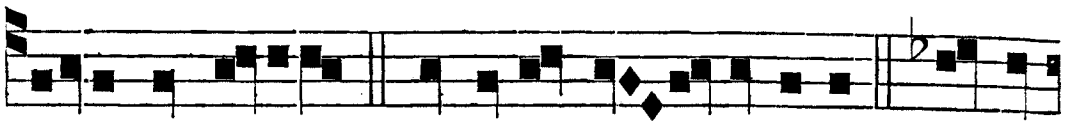

B E-A-TI qui habitant * In domo tu-a, Domine. ℣. In sæ-

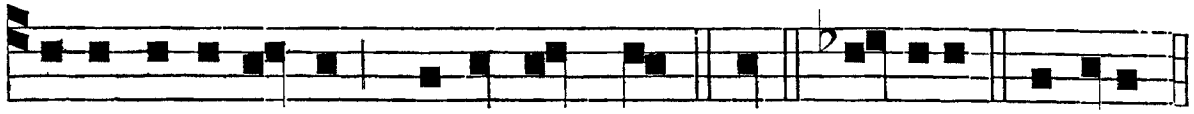

cula sæculo-rum laudabunt te. * In. Gloria. Be-a-ti.

AD II. VESPERAS. *Psalmi* Crédidi, *p.* 81. — Lætátus sum, *ibid.* — Nisi Dóminus, *ibid.* — Laudáte, *p.* 78. — Lauda Jerus. *p.* 79. — *Ant. j. Laud.* — *Hymnus et* ℣. *ut in j. Vesperis.*

Ad Magnif. *Ant.* t. 8.

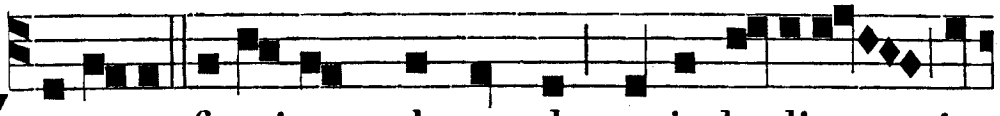

Z ACHÆE, fe-stinans descende, quia hodie in

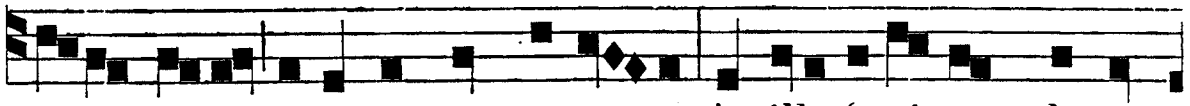

domo tu-a oportet me mane-re. At ille festi-nans descen-

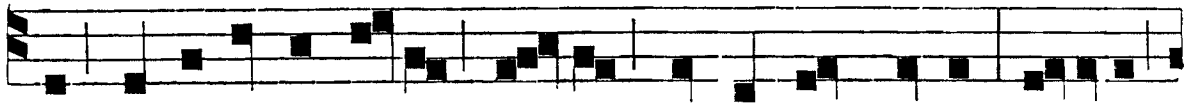

dit, et suscepit il-lum gaudens in domum suam; hodie

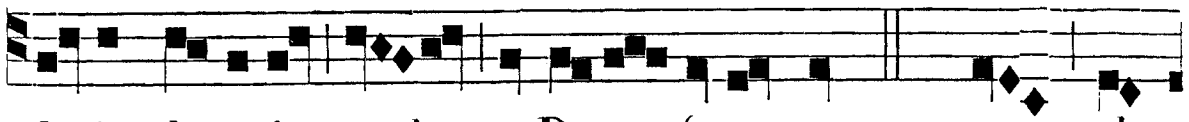

huic domui sa-lus a De-o facta est. *T. P.* est, al-



le-lu-ia. Ma-gnif. e u o u a e.

INFRA OCT. *Añæ ad* Bened. *et ad* Magnif. *vel ad Memoriam dicantur ut in die.*

PROPRIUM DE SANCTIS.

FESTA MARTII.

DIE XIX. MARTII. S. JOSEPH, CONF. SPONSI B. M. V. TOTUM DUPLEX.

AD I. VESPERAS.
Super Psalm.
Ant. t. 8.

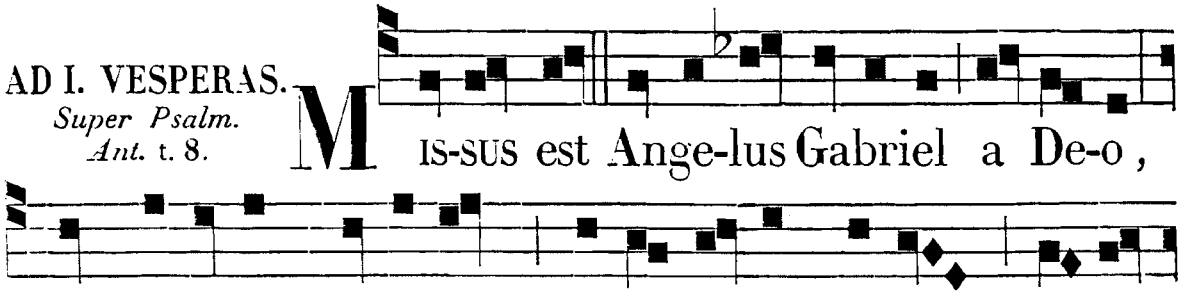

℣.
t. 4.

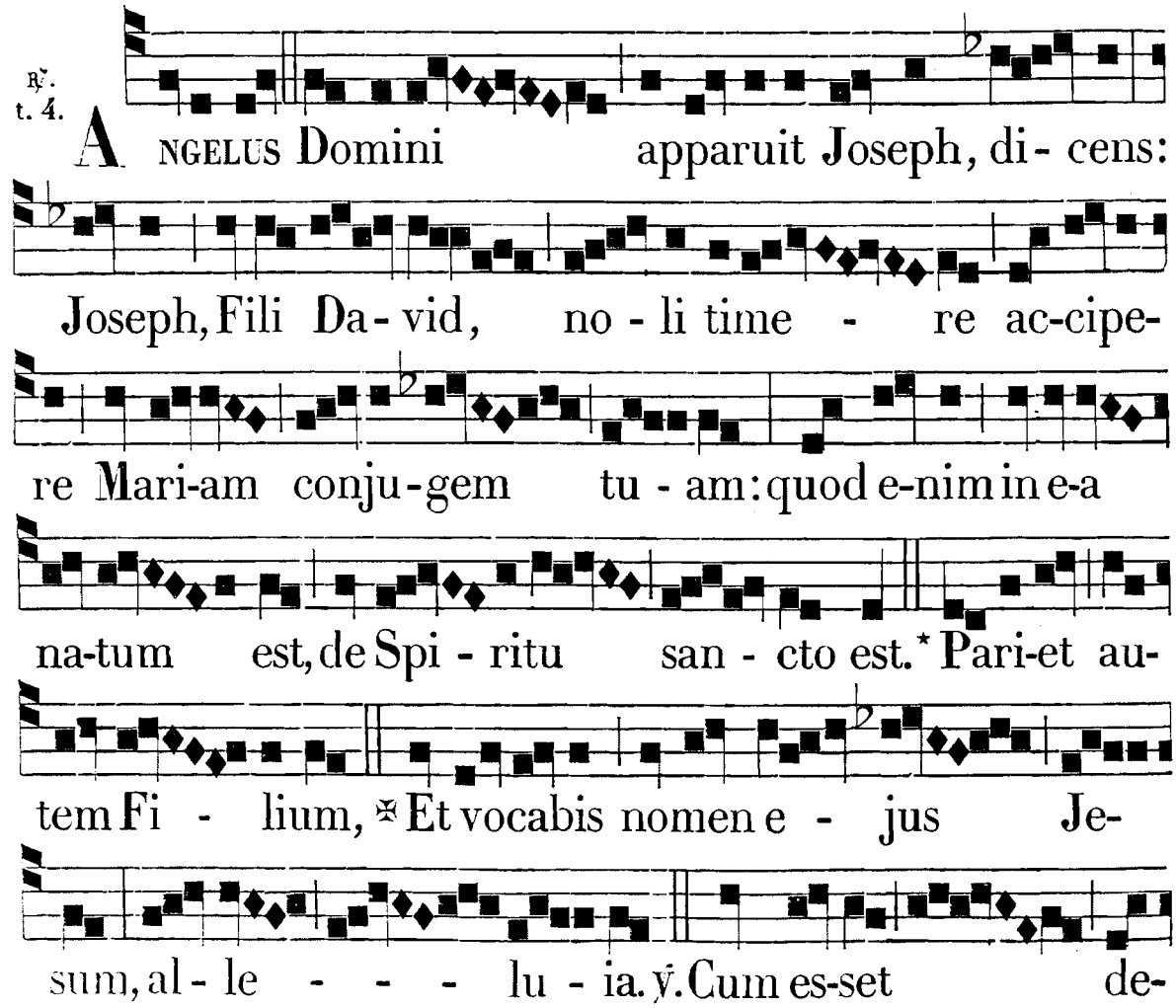

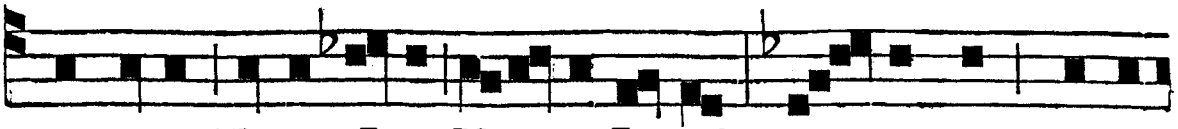

sponsata Mater Jesu Mari-a Joseph, an - tequam conve-

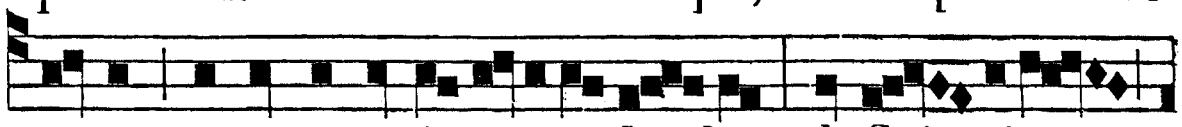

nirent, in-venta est in u-tero ha-bens de Spi - ritu

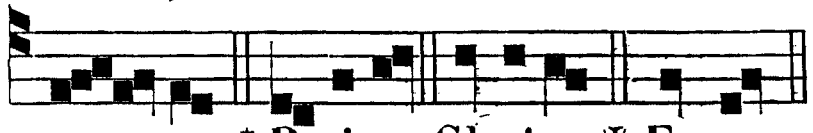

san - cto. * Pari-et. Glori-a. ✠ Et voc.

Hymnus.
t. 7.

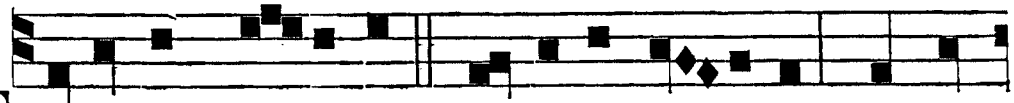

TE Joseph ce-lebrent ag-mina Cœ-litum, Te cun-

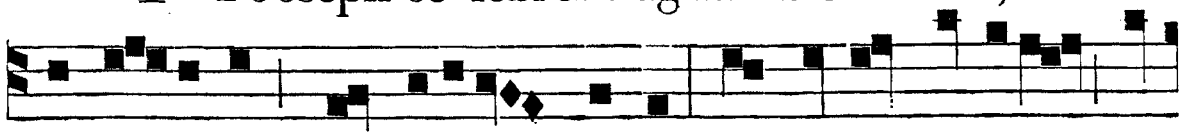

cti re-sonent Christiadum chori, Qui clarus meritis jun-



ctus es in-clytæ Ca-sto fœde-re Virgi-ni.

Almo cum túmidam gérmine cónjugem
Admírans, dúbio tángeris ánxius,
Afflátu súperi Fláminis Angelus
Concéptum púerum docet.
Tu natum Dóminum stringis, ad éxteras
Ægypti prófugum tu séqueris plagas:
Amíssum Sólymis quæris, et ínvenis,
Miscens gáudia flétibus.

Post mortem réliquos mors pia cónsecrat,
Palmámque eméritos glória súscipit:
Tu vivens, Súperis par, frúeris Deo,
Mira sorte beátior.
Nobis, summa Trias, parce precántibus,
Da Joseph méritis sídera scándere:
Ut tandem líceat nos tibi pérpetim
Gratum prómere cánticum.
Amen.

℣. Amávit eum Dóminus et ornávit eum. ℟. Stolam glóriæ índuit eum.

Ad Magnif. *Ant.* t. 7.

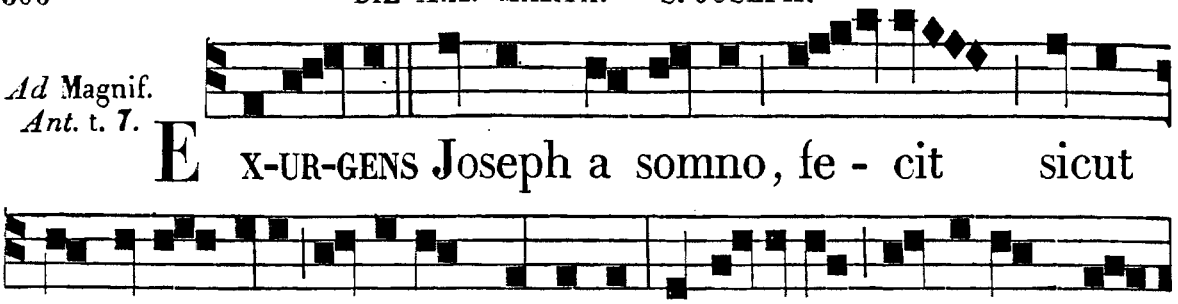

EX-UR-GENS Joseph a somno, fe - cit sicut præcepit e-i Angelus Domini, et accepit conjugem suam, al-le-luia. Magnif. e u o u a e.

AD MATUTINUM. *Invit.* t. 7.

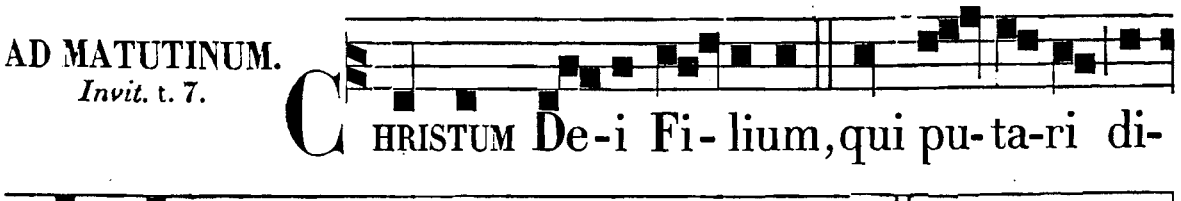

CHRISTUM De-i Fi - lium, qui pu-ta-ri digna-tus est Fi - li-us Jo - seph : * Ve - nite ad - o-remus, al-le - - lu - ia. *Ps.* Veni - te. *p.* 19.

Hymnus. t. 2.

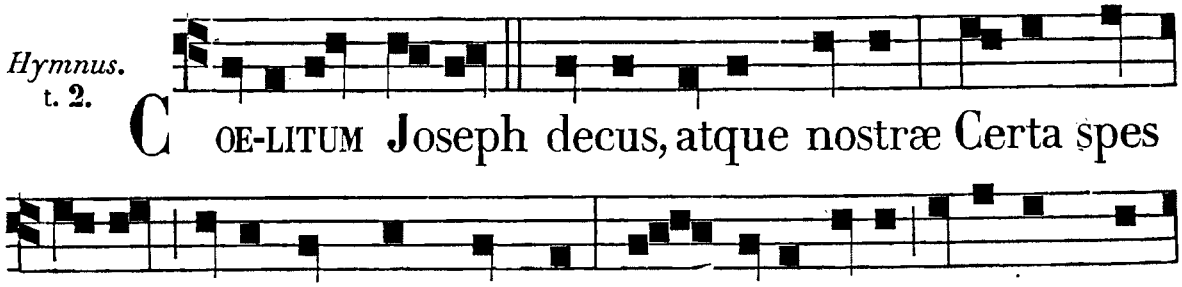

COE-LITUM Joseph decus, atque nostræ Certa spes vi-tæ, columenque mundi : Quas tibi læti canimus, benigne Suscipe lau-des.

Te Sator rerum státuit pudícæ
Vírginis Sponsum, voluítque Verbi

Te patrem dici; dedit et minístrum
Esse salútis.

Tu Redemptórem stábulo jacéntem,
Quem chorus Vatum cécinit futúrum,
Aspicis gaudens, humilísque natum
Numen adóras.
Rex Deus regum, Dominátor orbis,
Cujus ad nutum tremit inferórum
Turba, cui pronus famulátur æther,
Se tibi subdit.
Laus sit excélsæ Tríadi perénnis,
Quæ tibi præbens súperos honóres,
Det tuis nobis méritis beátæ
Gáudia vitæ.
Amen.

IN NOCT.
3 *Ps. I. Noct. de Com.*
Ant. j. t. 1.

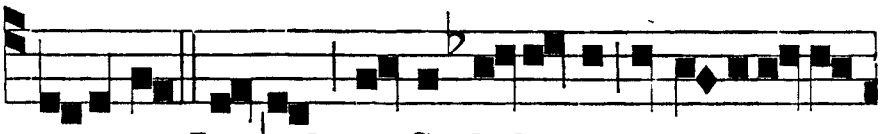

A SCENDIT Jo-seph a Ga-li-læ-a de ci-vita-te

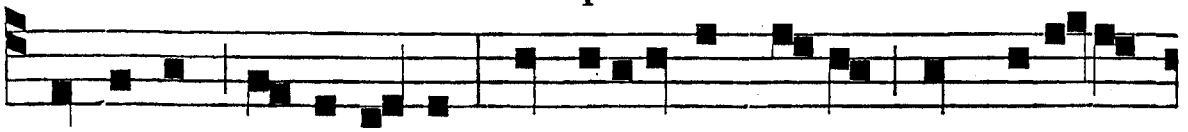

Na-zareth in Judæam, in civitatem David, quæ vocatur

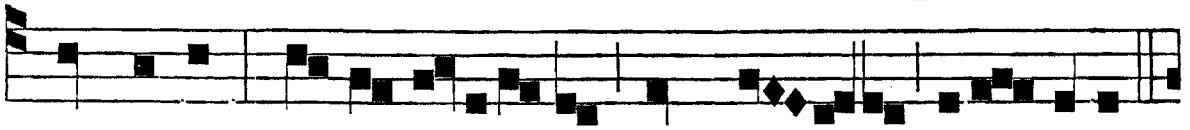

Bethlehem, ut profi-tere-tur cum Ma-ri-a, al-le-lu-ia.

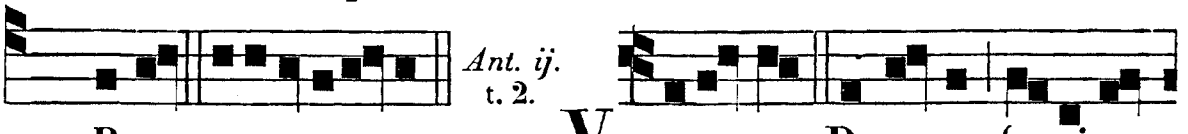

Ant. ij. t. 2.

Ps. Beat. e u o u a e.

V E-NERUNT Pastores fe-stinan-

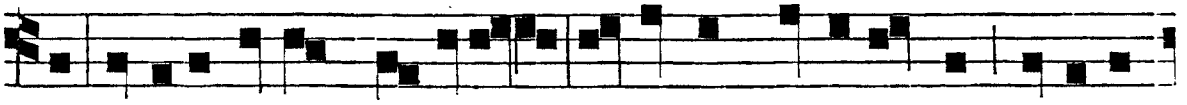

tes, et invenerunt Mariam, et Joseph, et Infantem positum

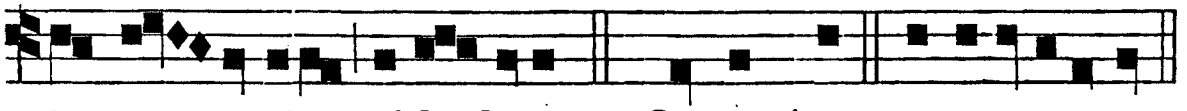

in præ-sepio, al-le-luia. *Ps.* Quare frem. e u o u a e.

Ant. iij. t. 3.

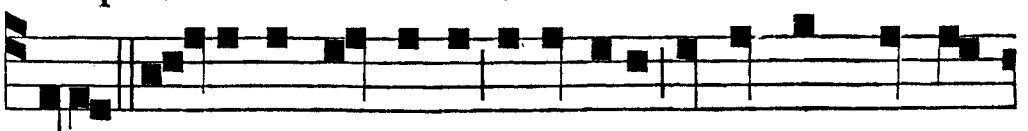

E C-CE An-gelus Domini apparuit in somnis Joseph,

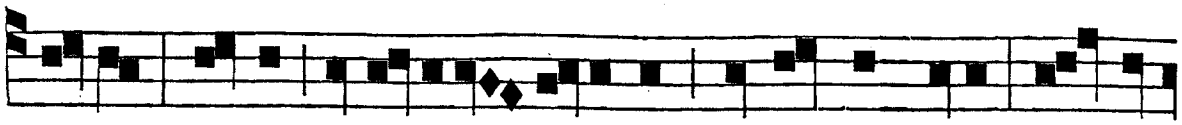

dicens: Surge, et accipe Pu-erum, et Matrem ejus, et fu-



ge in Æ-gyptum, al-le-luia. *Ps.* Domine. e u o u a e.

℣. Amávit eum, *etc.*

℟. *j.* t. 4.

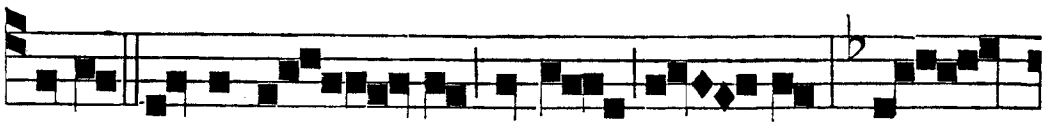

D I-CIT Mater Je - su ad il - lum: Fi-

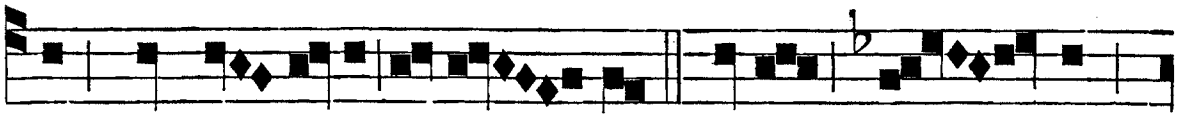

li, quid fe-cisti nobis sic? * Ecce Pa - ter

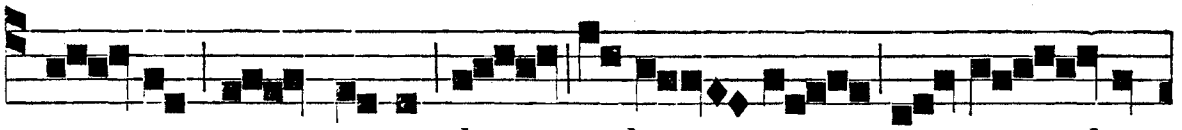

tu - us, et e-go, do - len - tes quære - ba-

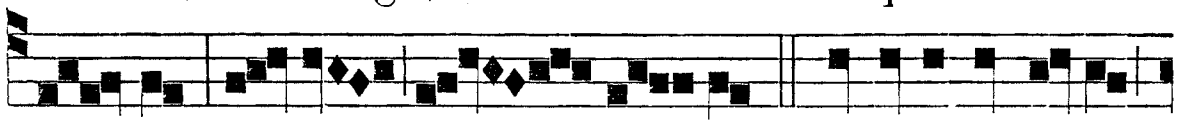

mus te, al-le - - lu - ia. ℣. Et a-it ad il-los:

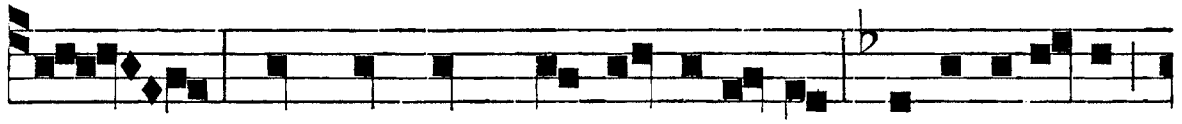

Quid est quod me quærebatis? Nesci-e-batis

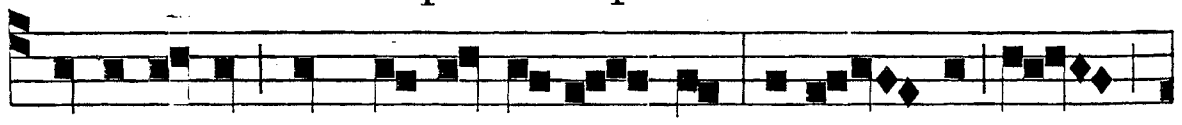

qui-a in his, quæ Patris mei sunt, o-por - tet me



℟. *ij.* t. 8.

es - se? * Ecce. D ESCEN - DIT Jesus, et



venit Na-zareth: * Et erat sub - ditus il- -

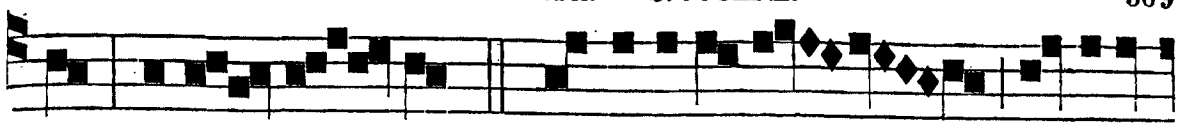

lis, al-le - lu - ia. ℣. Profi-ci-e- bat sa-pien-

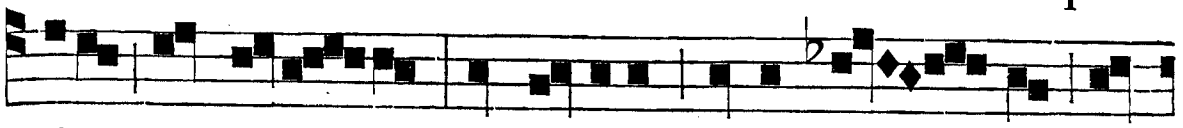

ti-a, et æ-ta - te, et grati-a, apud De - um et

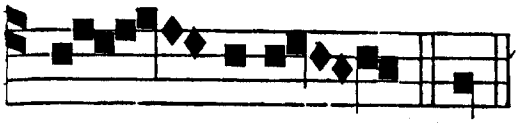

℟. *iij.* Angelus, *ut supra pag.* 304.

ho - mines. * Et.

Ante Laudes. ℣. Constítuit eum Dóminum domus suæ, allelúia. ℟. Et príncipem omnis possessiónis suæ, allelúia.

IN LAUDIBUS,
ET AD HORAS.
Ant. j. t. 6.



I - BANT Parentes Jesu per omnes annos

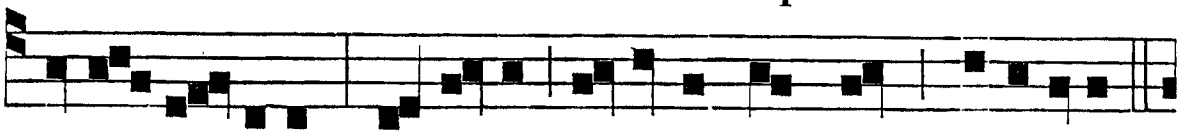

in Je-ru-salem, in di-e solemni Paschæ, al-leluia.

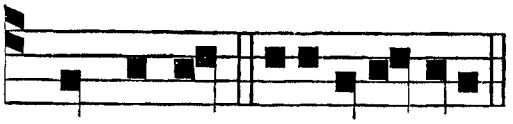

Ant. ij. t. 2.

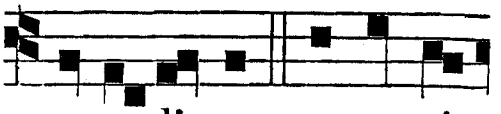

Ps. Dominus. e u o u a e. CUM redirent, remansit

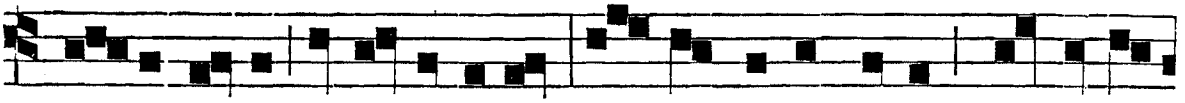

Pu-er Jesus in Jerusalem, et non cognoverunt parentes

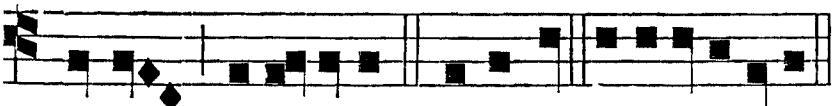

Ant. iij. t. 3.



e-jus, al-leluia. *Ps.* Jubilat. e u o u a e. NON inve-

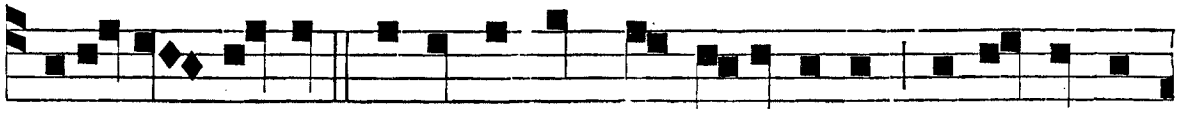

nientes Jesum, regressi sunt in Jerusalem, requirentes

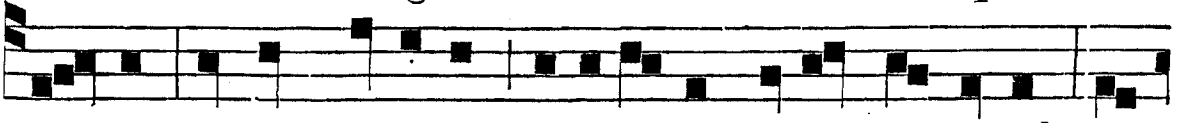

e - um, et post triduum invenerunt illum in templo, se-

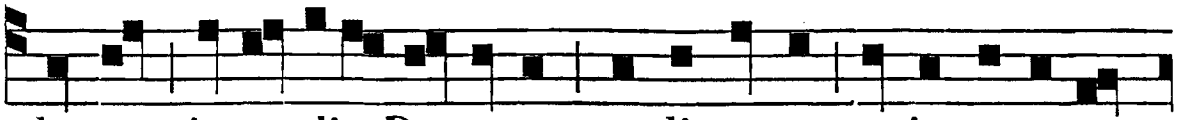

dentem in medio Doctorum, audi-entem, et in-terrogan-

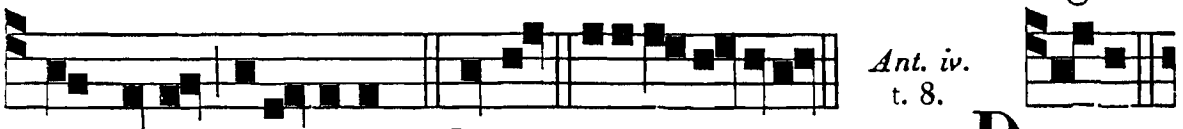

tem e-os, alleluia. *Ps.* Deus. e u o u a e. D I-XIT

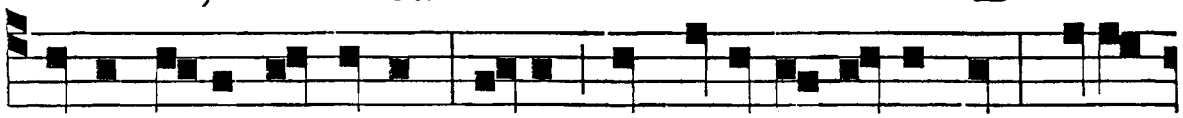

Mater e-jus ad illum : Fi-li, quid fecisti nobis sic ? Ecce

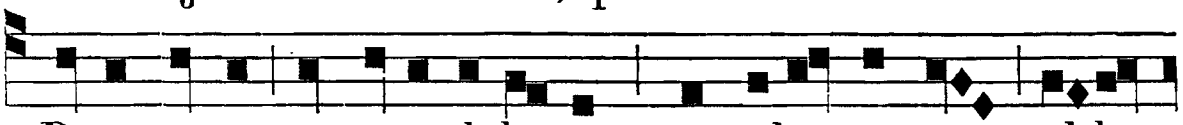

Pater tuus, et ego dolentes, quærebamus te, al-le-

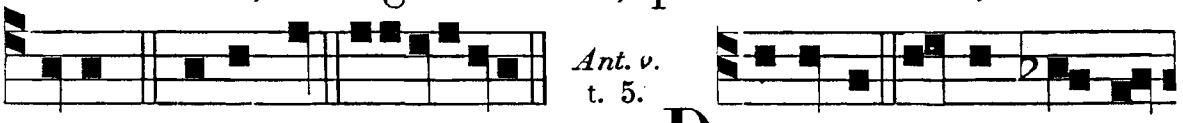

luia. *C.* Benedic. e u o u a e. D ESCENDIT Jesus cum e-

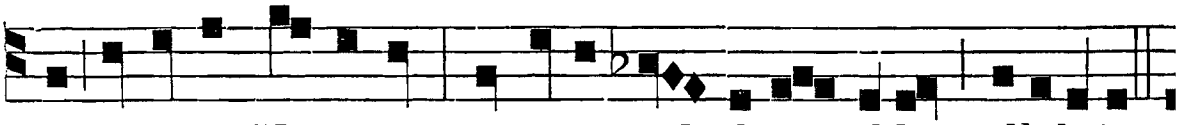

is, et venit Nazareth, et erat sub-ditus il-lis, alleluia.

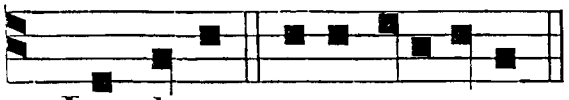

Ps. Laudate. e u o u a e.

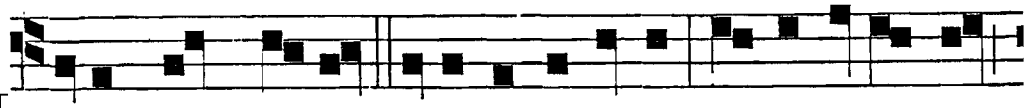

I - STE quem læ-ti colimus fideles, Cujus excelsos

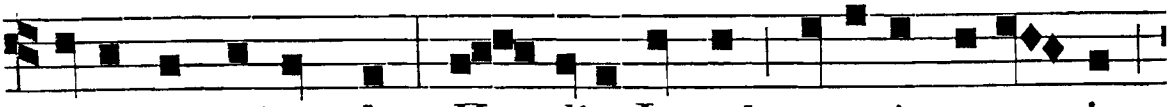

canimus triumphos, Hac die Joseph meruit perennis

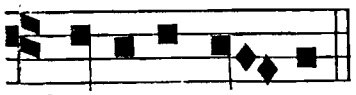

Gaudia vi - tæ.

O nimis felix, nimis o beátus!
Cujus extrémam vígiles ad horam
Christus, et Virgo simul astitérunt

Ore seréno.

Hinc stygis victor, láqueo solútus
Carnis, ad sedes plácido sopóre
Migrat ætérnas, rutilísque cingit
Témpora sertis.
Ergo regnántem flagitémus omnes,
Adsit ut nobis, veniámque nostris
Obtinens culpis, tríbuat supérnæ
Múnera pacis.
Sint tibi plausus, tibi sint honóres,
Trine, qui regnas Deus, et corónas
Aureas servo tríbuis fidéli,
Omne per ævum.
Amen.

℣. Justus germinábit, *etc.*

Ad Bened. *Ant.* t. 1.

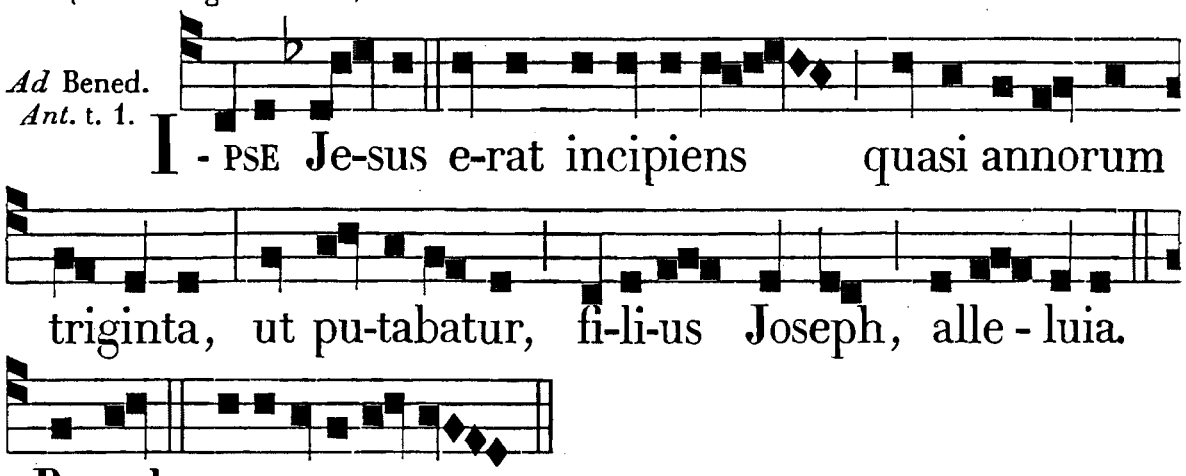

Ad Magnif. *Ant.* t. 3.

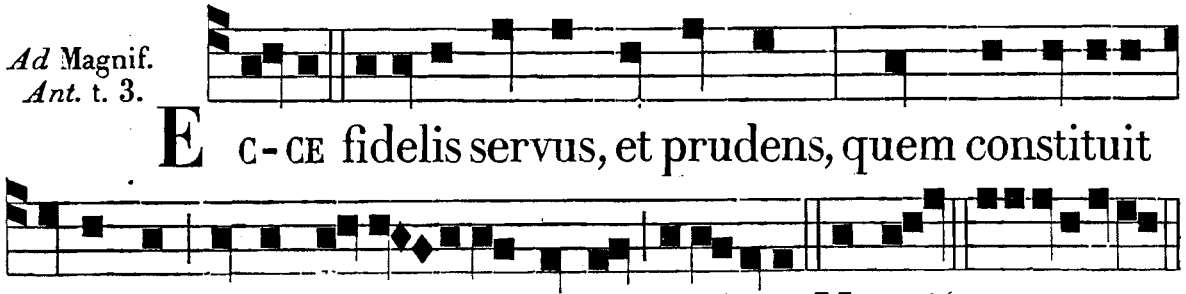

PER OCTAVAM. *Ad Mem. in Laud. et Vesp. Antiph. ut in Festo.*

DIE XXIV. MARTII. S. GABRIELIS, ARCHANG. TOTUM DUPLEX.

AD I. VESPERAS. *Super Ps. Ant.* Ingrésso, *ut in j. Vesp. S. Joannis Bapt., cum* allelúia.

℟. t. 6.

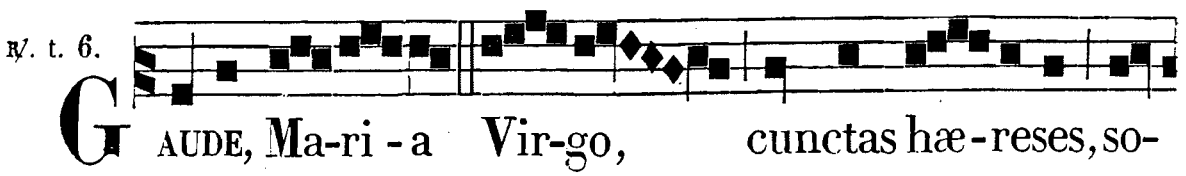

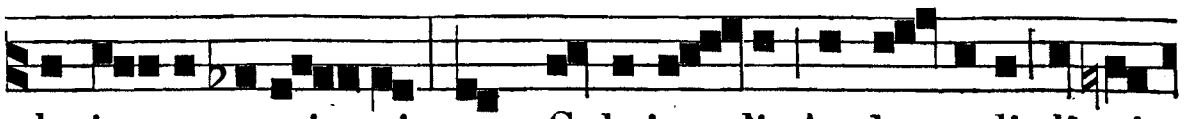
la in-ter-e-mi-sti, quæ Gabrie- lis Archangeli di-ctis

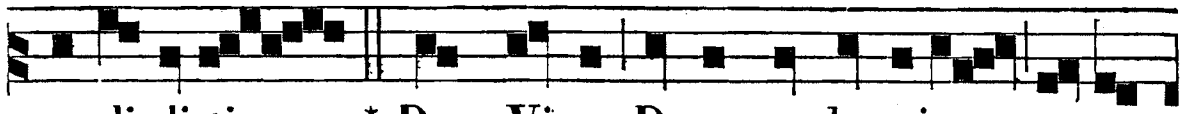
credi-disti : * Dum Virgo Deum et hominem genu-

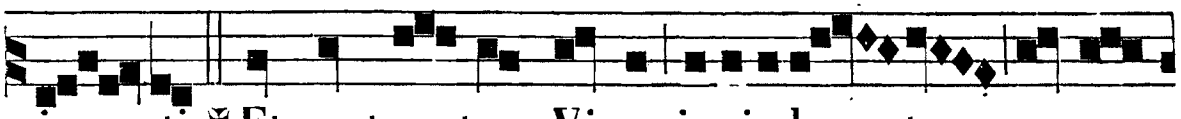
i - sti, ℣ Et post partum Virgo invio-la - ta perman-

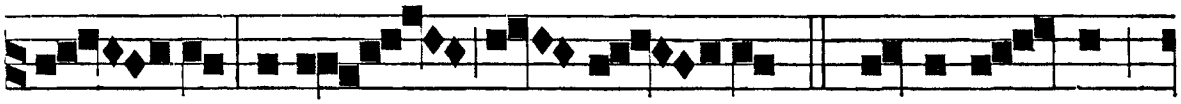
si - sti, al-le - - - lu - ia. ℣. Gabrie - lem

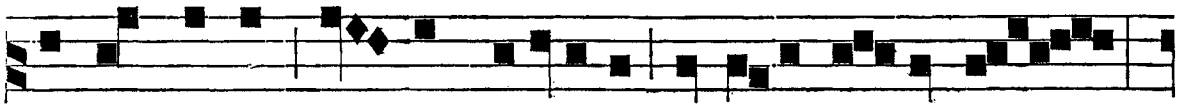
Archangelum sci-mus divinitus te es-se af - fa-tum :

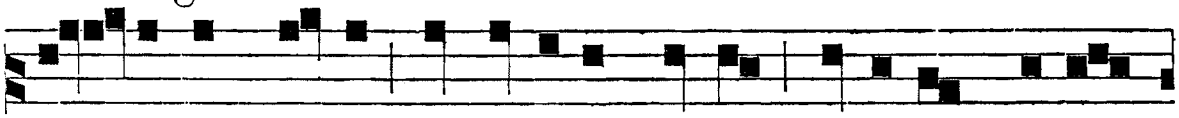
u - terum tu-um de Spiritu sancto credimus im-præ-


gna - tum: erube-scat Judæus in-felix, qui dicit


Christum ex Jo-seph semine es-se natum. * Dum.

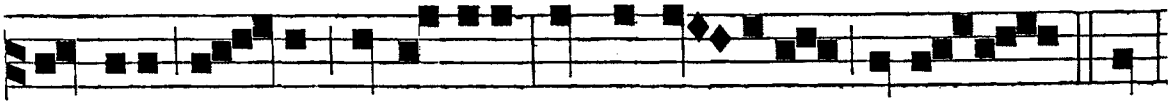
Gloria Pa - tri, et Fi-li-o, et Spiri - tu-i sancto. ℣ Et.

Hymnus.
t. 2.

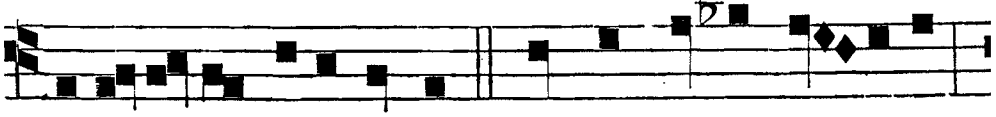
GA-BRI-E-LEM veneremur Summi Regis nuntium,

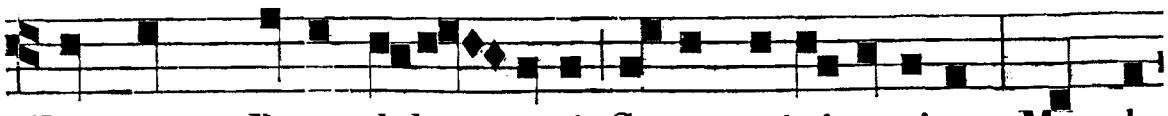
Per quem Deus dele - gavit Suum mini-sterium: Mundo

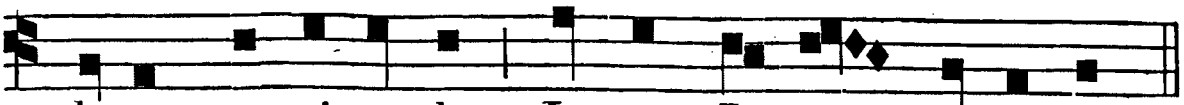

lapso nun-ti-an-do Je-sum De-i Fi-li-um.

Gábriel virtus divína,
Débiles fortífica:
Ut vincámus inimícum,
Ipse nos corróbora:
Et ut lapsus remittántur,
Ipse nobis ímpetra.
Angelus in mundum missus
Ad Maríæ thálamum:
Te solum Deus elégit,
Suum secretárium:
Nostras preces tu præsénta
Ante cœli Dóminum.
Glória, et honor Deo,
Usquequáque altíssimo;
Una Patri, Filióque,
Inclyto Paráclito;
Qui tot dona condonávit
Gabriéli Archángelo.
Amen.

℣. Appáruit in templo Angelus Dómini, allel. ℟. Stans a déxteris altáris incénsi, allel.

Ad Magnif. *Ant.* t. 6.

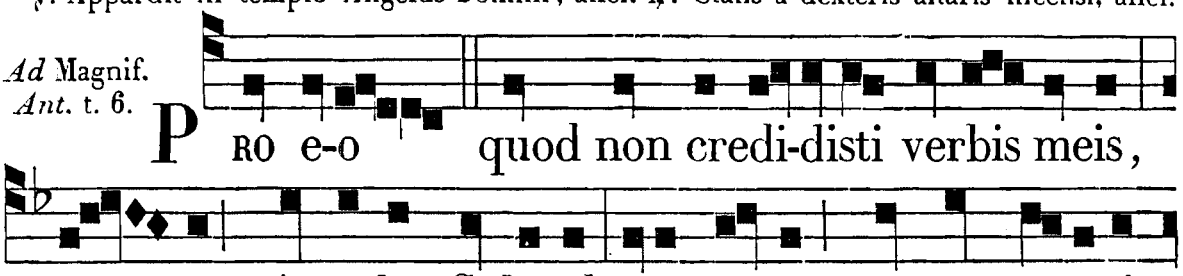

PRO e-o quod non credi-disti verbis meis, in - quit Angelus Gabriel, eris ta-cens, et non poteris lo-qui, usque in diem nativi - ta - tis e-jus, alleluia.

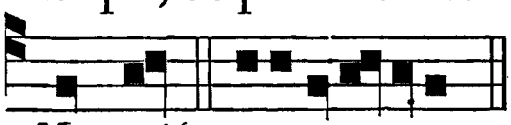

Ma-gnif. e u o u a e.

AD MATUTINUM. *Invit.* t. 4.

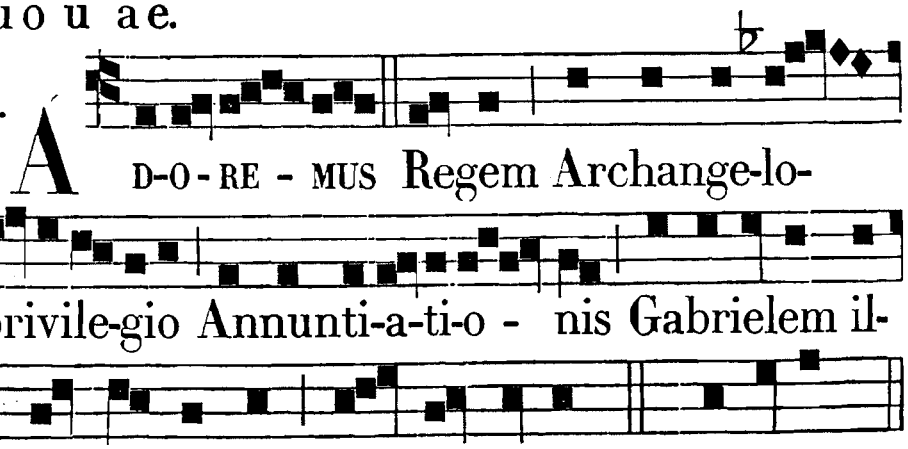

ADORE - MUS Regem Archange-lorum: * Qui privile-gio Annunti-a-ti-o - nis Gabrielem illu-stravit Archangelum, al - le - luia. *Ps.* Venite. *p.* 9.

Hymnus. Gabriélem, *ut supra. p.* **312.**

IN NOCT.
Ant. t. 4.

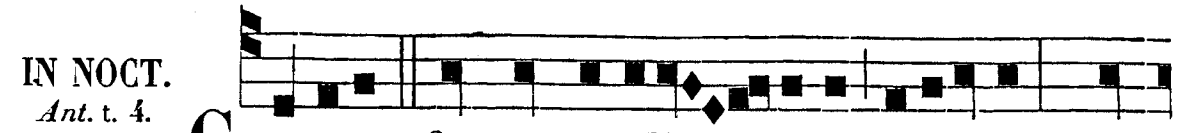

GABRIEL, fac me intelli - gere visionem; et

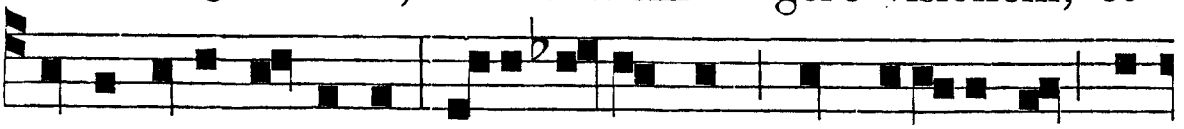

dixit mihi Angelus: E-go os-tendam quæ futura sunt ma-

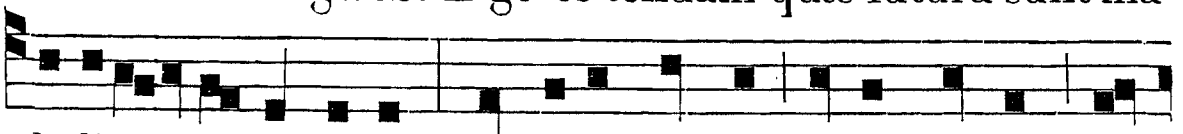

ledictio-nis tempore : quoniam tempus finem habet, al-

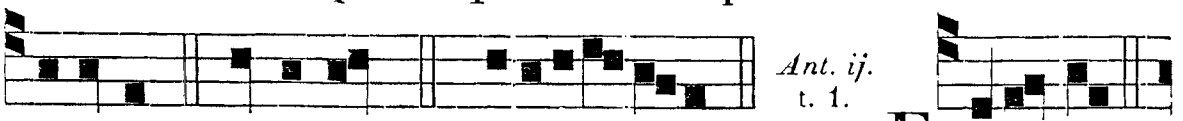

leluia. 8. Domine. *p.* 30. e u o u a e.

Ant. ij. t. 1.

ECCE vir

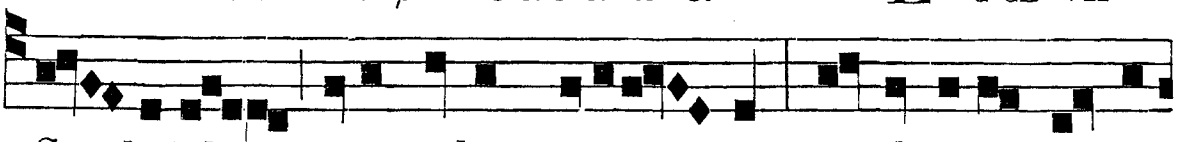

Ga - briel cito volans tetigit me, et docuit me vi-

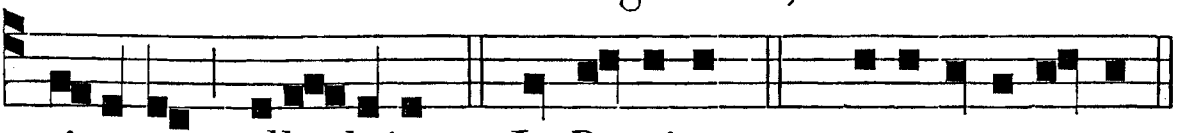

si-onem, alle-luia. 10. In Domino. *p.* 33. e u o u a e.

Ant. iij. t. 8.

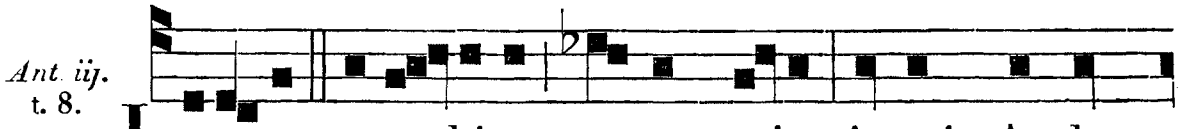

JO-ANNES voca-bitur nomen e-jus, inquit Archan-

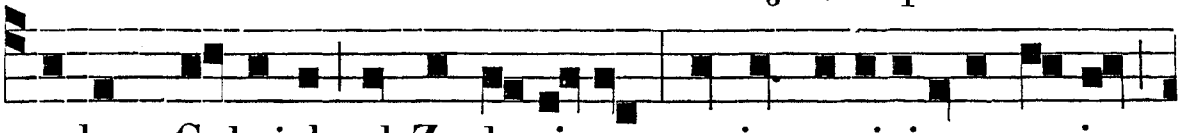

gelus Gabriel ad Zachari-am; et in nativitate e-jus

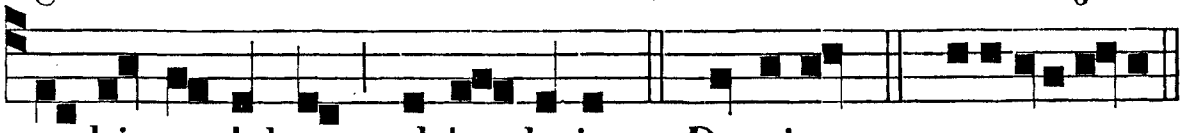

multi gaudebunt, al-le - lu-ia. 14. Domine. *p.* 35. e u o u a e.

℣. Stetit Angelus juxta aram templi, allel. ℟. Habens thuribulum áureum in manu sua, allel.

℟. *j.* Missus est. *ut infra*. *p.* 319.

℟. *ij.* t. 4.

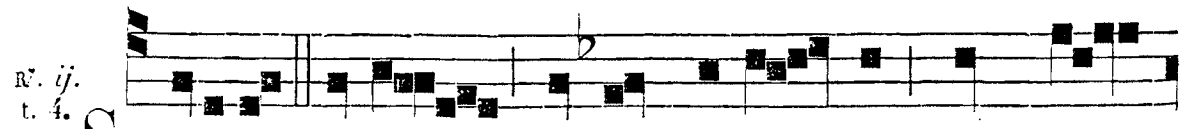

SUSCI-PE verbum, Virgo Mari - a, quod ti-

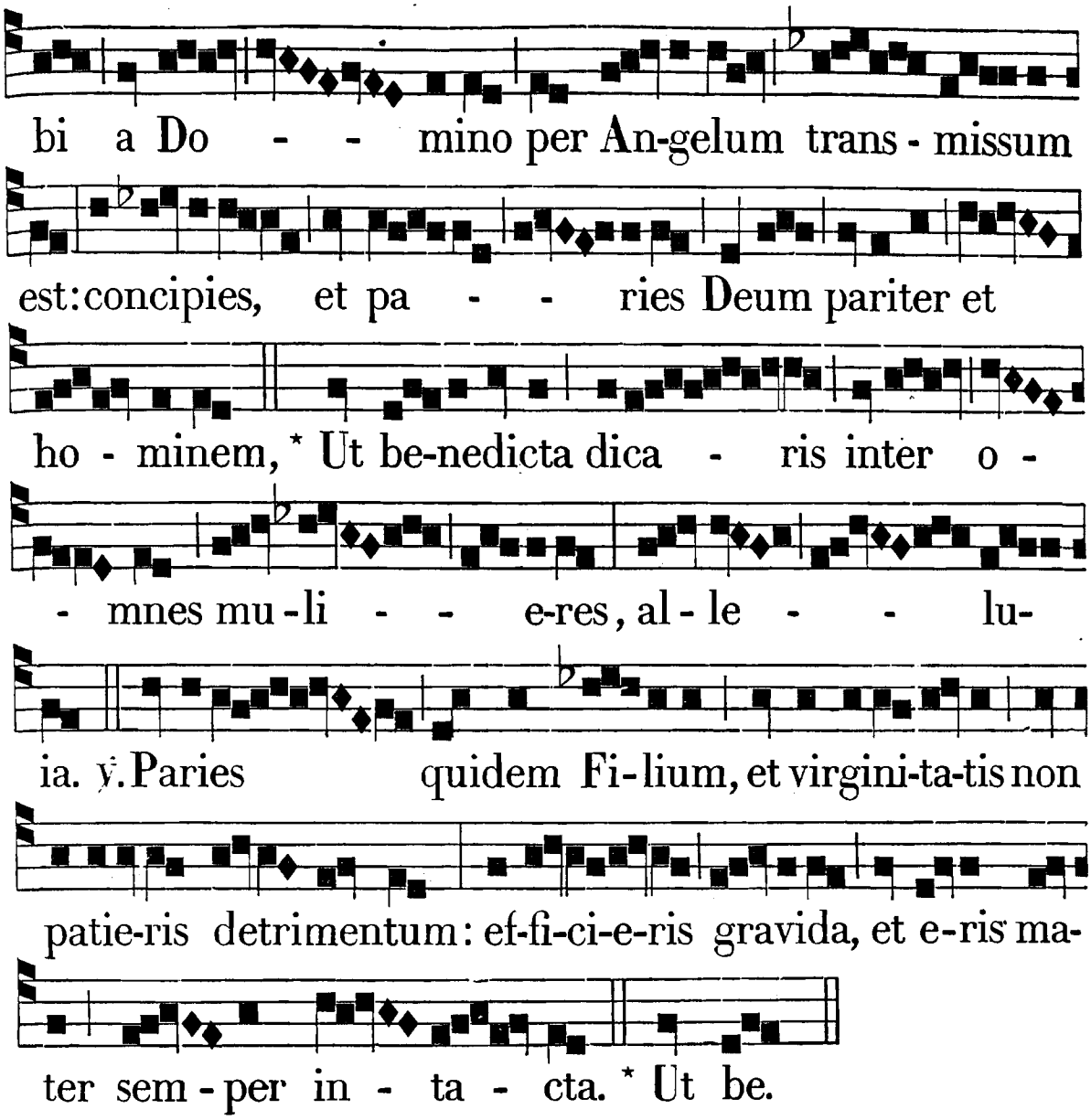

℟. *iij.* Ave María, *ut infra. p.* 320.

Ante Laudes, ℣. Gloriósus apparuísti in conspéctu Dómini, allelúia. ℟. Proptérea decórem índuit te Dóminus, allelúia.

IN LAUDIBUS ET AD HORAS. *Ant. j. t. 7.*

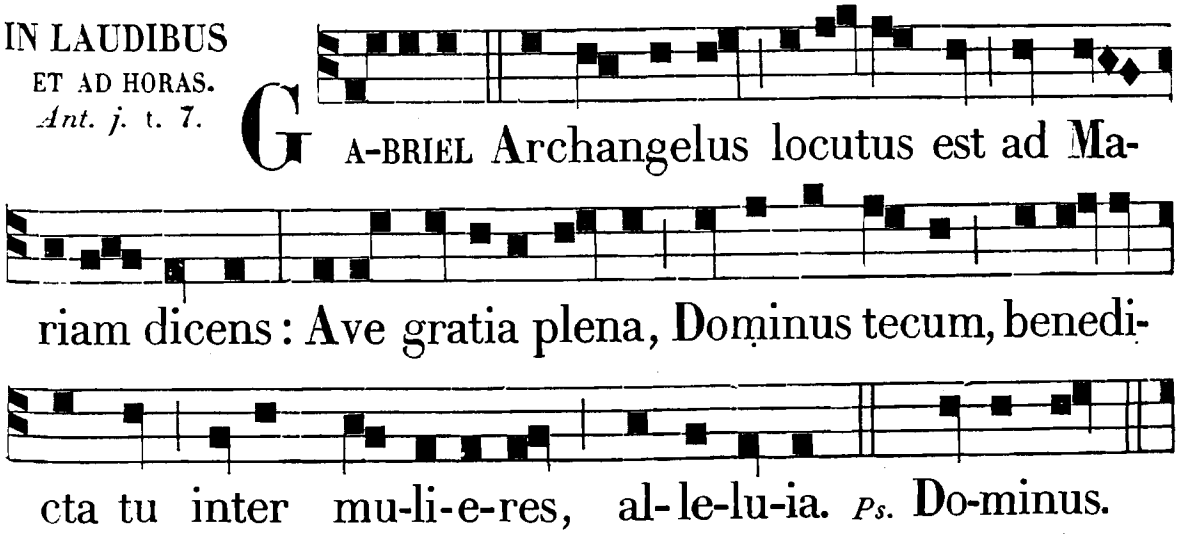



e u o u a e. FACTA est cum Gabriele Archangelo

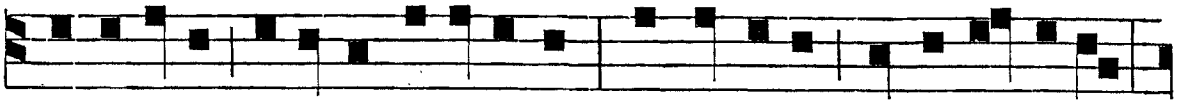

multitudo cœlestis exercitus, laudantium, et dicentium :

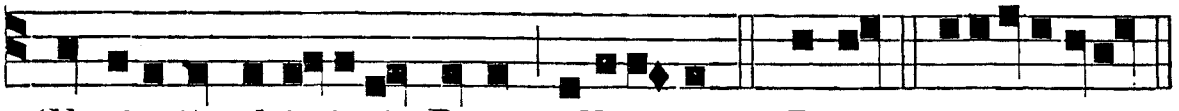

Gloria in altissimis Deo, alleluia. *Ps.* Jubil. e u o u a e.

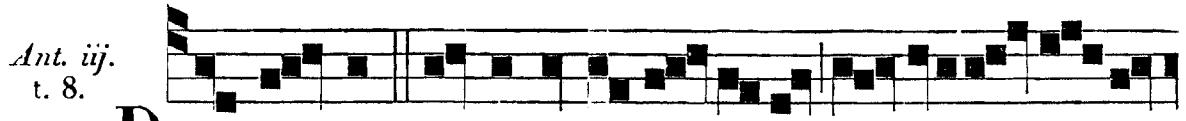

DUM Je-sus factus in a-go-ni-a prolixius o-ra-

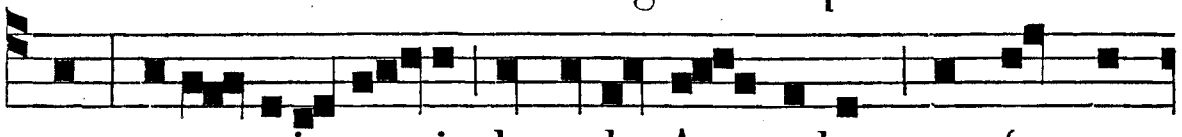

ret, appa-ruit e-i de cœlo An-gelus con-for-tans

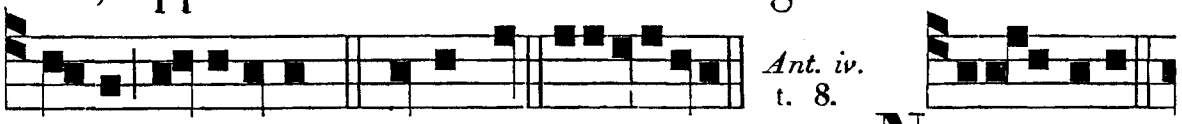

e-um, al-leluia. *Ps.* Deus, D. e u o u a e. NE ti-meas,

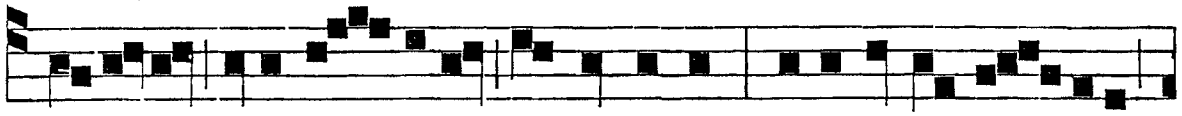

Mari-a, ait An-gelus ad Virginem: invenisti gra-tiam

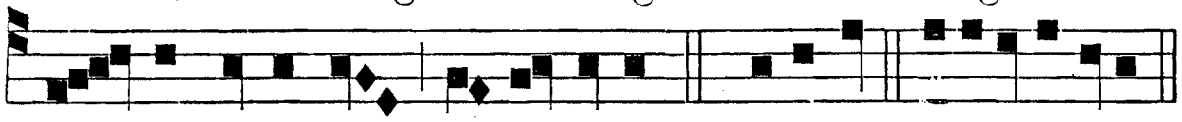

a-pud Dominum, al-le-luia. *C.* Benedic. e u o u a e.

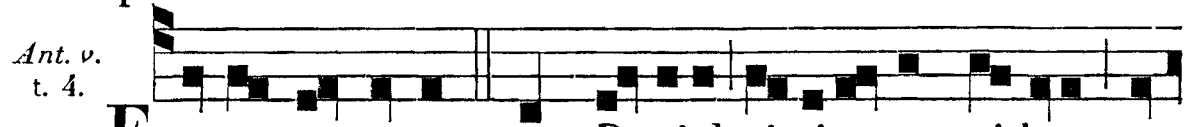

FACTUM est autem, cum Daniel vi-si-onem videret, et

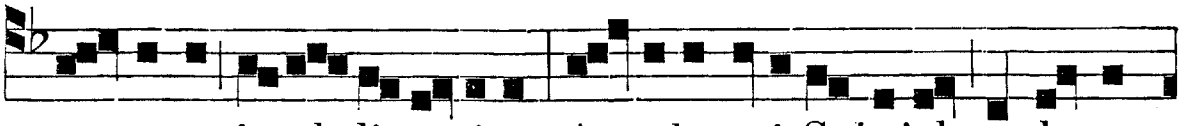

quæreret intel-ligentiam, Angelus e-i Gabriel, ut demon-

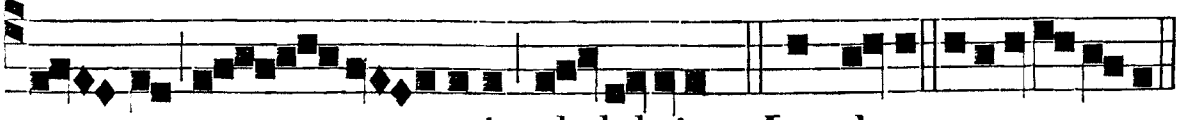

stra-ret ap - pa-ruit, al-leluia. *Ps.* Laudate. e u o u a e.

Hymnus. t. 7.

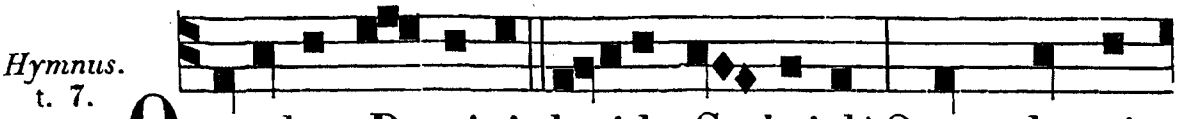

O robur Domini, lucide Ga-briel! Quem de prin-

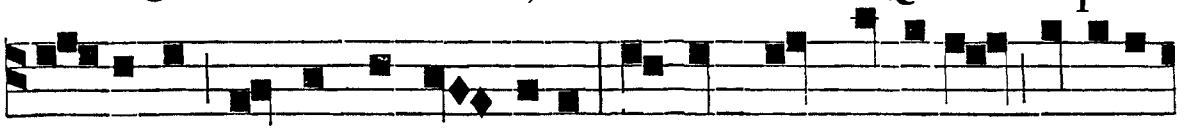

ci-pibus signat Emmanuel: A quo promeruit discere

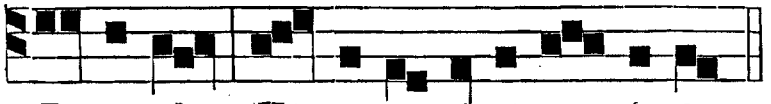

Dani-el Hirci prodigium feri.

Tu vatis précibus curris alácriter,
Monstras hebdómadum sacráta témpora:
Quæ nos æthérei gérmine príncipis,
Ditábunt bene gáudiis.
Baptístæ páriter mira paréntibus
Affers a súperis, lætaque núntia:
Quod mater stérili córpore, pígnora
Longævo páriet patri.
Quod vates réferunt mundi ab orígine,
Hoc sacræ véniens tu plene Vírgini
Longo mystérium pandis ab órdine,
Verum quod páriet Deum.
Pastóres Sólymos, ínclyte, gáudiis
Implésti, réferans cœlica núntia:
Et tecum célebrat turba canéntium,
Nati mystérium Dei.
Oránti Dómino nocte novíssima,
Dum sudor mádidum sánguine cónficit,
Adstans a súperis, ut cálicem bibat,
Assénsum Patris índicans.
Mentes cathólicas, ínclyta Trínitas,
Confírma fídei múnere cœlico:
Da nobis grátiam, nos quoque glóriam,
Per cuncta tibi sæcula. Am.

℣. Adoráte Deum, allelúia. ℟. Omnes Angeli ejus, allelúia.

Ad Bened. *Ant.* t. 7.

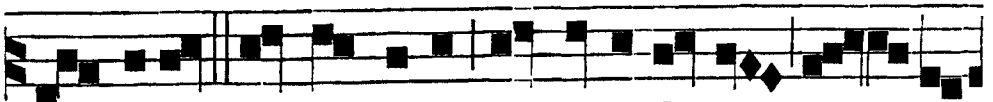

GA - BRIEL Archangele, qui ante Deum sem-per

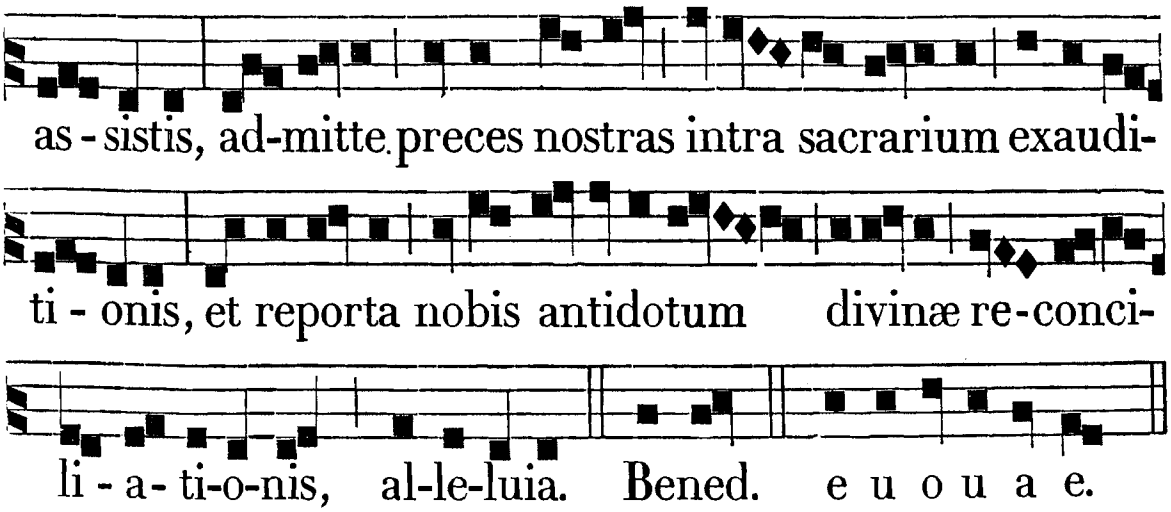

AD II. VESPERAS. *Psalmi de Dñica, excepto ultimo*, Confitébor, *p.* 87. — *Hymnus et* ℣. *ut in* 1. *Vesp.* — *Ad* Magnif. *Ant.* Archángeli Gabriélis, *ut in* 2. *Vesp. S. Michaelis, mutato nomine.*

DIE XXV. MARTII. IN ANNUNTIATIONE B. M. V. TOTUM DUPLEX.

Omnia ut in Festis B. M. V. præter hic notata.

IN I. VESPERIS. *Super Ps. Ant.* Ave María, *quæ est ij. Laud. pag.* 322.

℟. ij. Quómodo. *pag.* 321. — *Hymnus.* Ave maris stella, *pag.* *2.

Ad Magnif. *Ant.* t. 8.

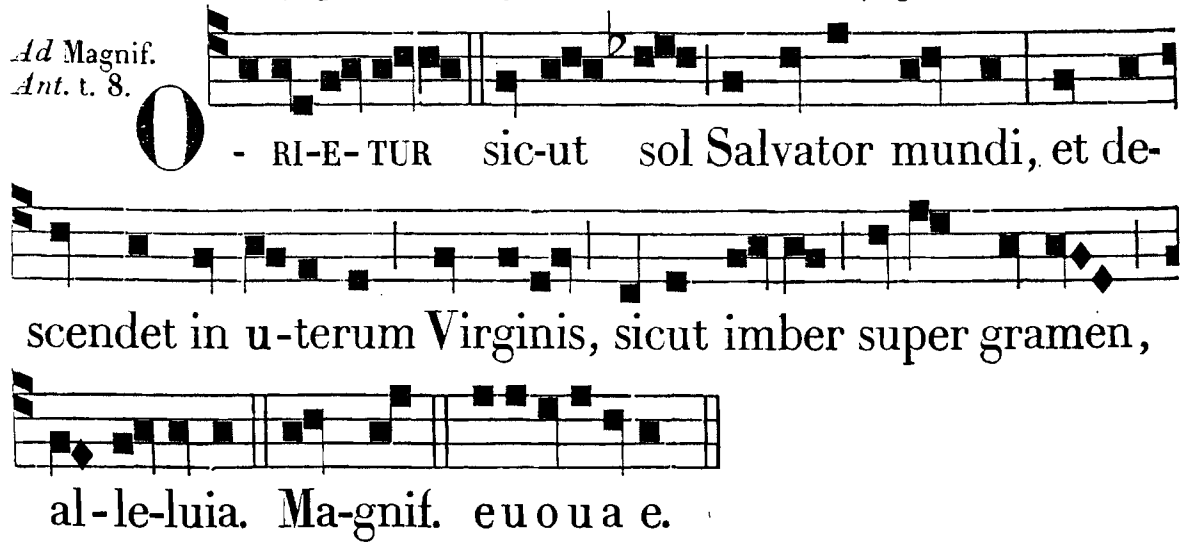

AD COMPLETORIUM. *Super Ps. Ant.* Ecce Virgo, *ut infra ad Matut. pag.* 319.

In fine Hymni dicantur tres ultimæ strophæ: Quæsumus Auctor... María, mater... Glória tibi... Qui natus. *Et sic in fine Hymnorum ejusdem metri per totam Octavam.*

Ad Nunc dimit. *Ant.* Ecce ancílla, *quæ est* ℣. *Laud. ut infra pag.* 322.

AD MATUTINUM.
Invit. t. 7.

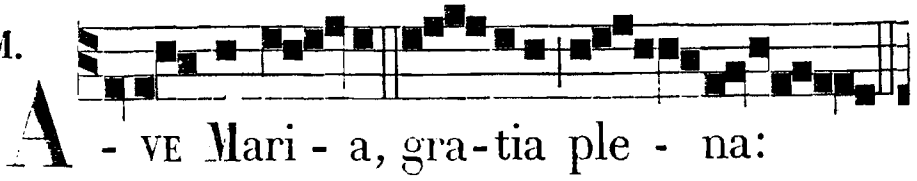

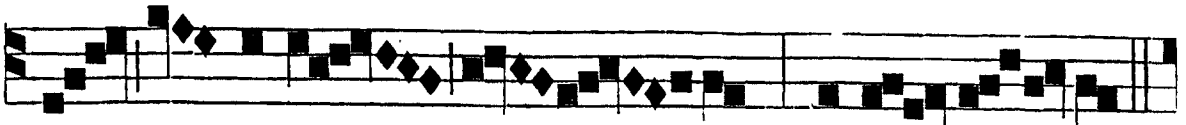

*Do - minus te - cum, al-le - lu - ia.

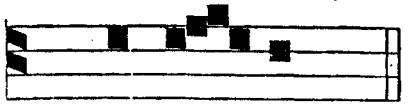

Hymnus. Quem terra, *pag.* *5.

Ps. Ve-ni - te. *p.* 19.

IN NOCT.

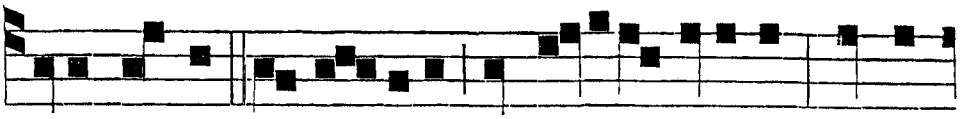

Ant. j. t. 8.

E C-CE Virgo conci-piet, et pariet Filium; et vo-

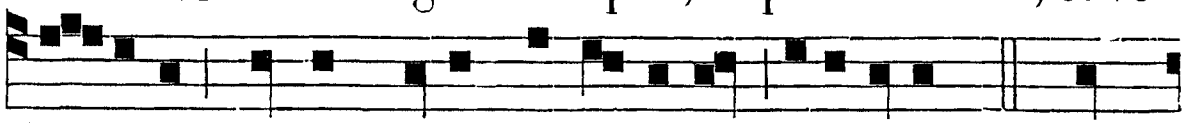

ca-bitur nomen e-jus Emmanuel, alleluia. *Ps.* Do-

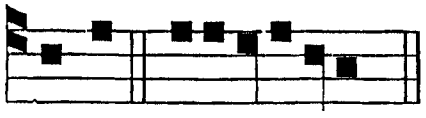

Ant. ij. t. 8.



mine. e u o u a e. B E-A-TA es, Mari-a, quæ cre-

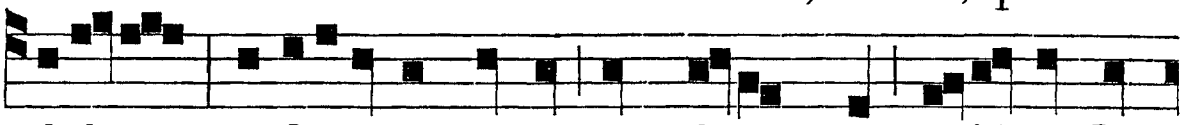

didi-sti : perficientur in te quæ di-cta sunt ti-bi a Do-

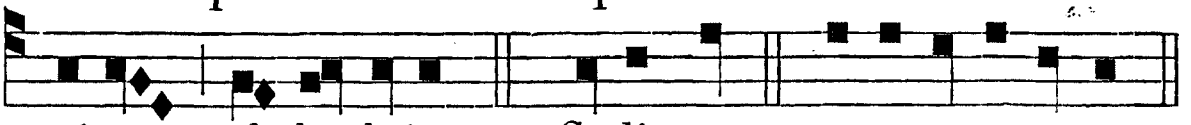

mi-no, al- le- luia. *Ps.* Cœli en. e u o u a e.

Ant. iij. t. 1.

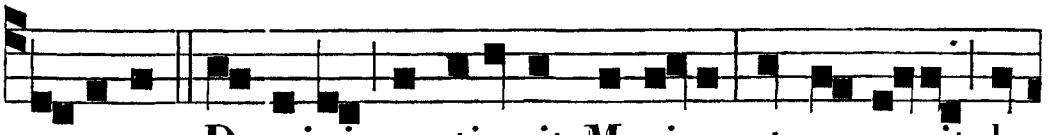

A N-GELUS Domini nuntia-vit Mari-æ, et concepit de

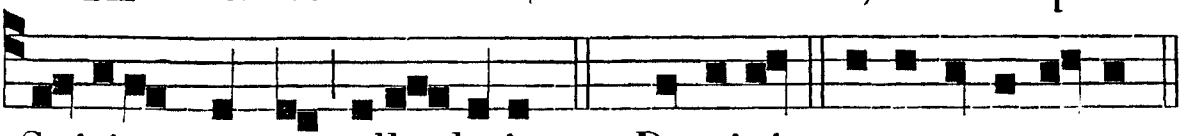

Spiritu sancto, alle-lu-ia. *Ps.* Domini. e u o u a e.

℣. Ex Sion spécies decóris ejus. allelúia. ℟. Deus noster maniféste véniet, allelúia.

℟. *j.* t. 7.

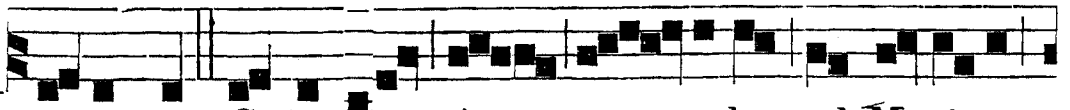

M IS-SUS est Gabriel An - gelus ad Mari-am

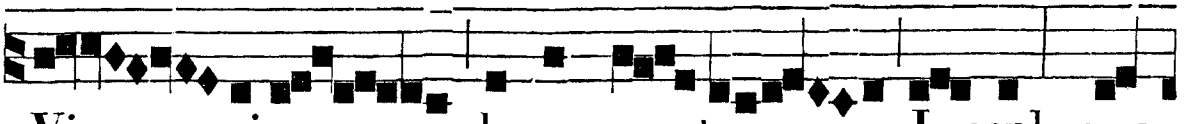

Vir - ginem desponsa - tam Jo-seph, nun-

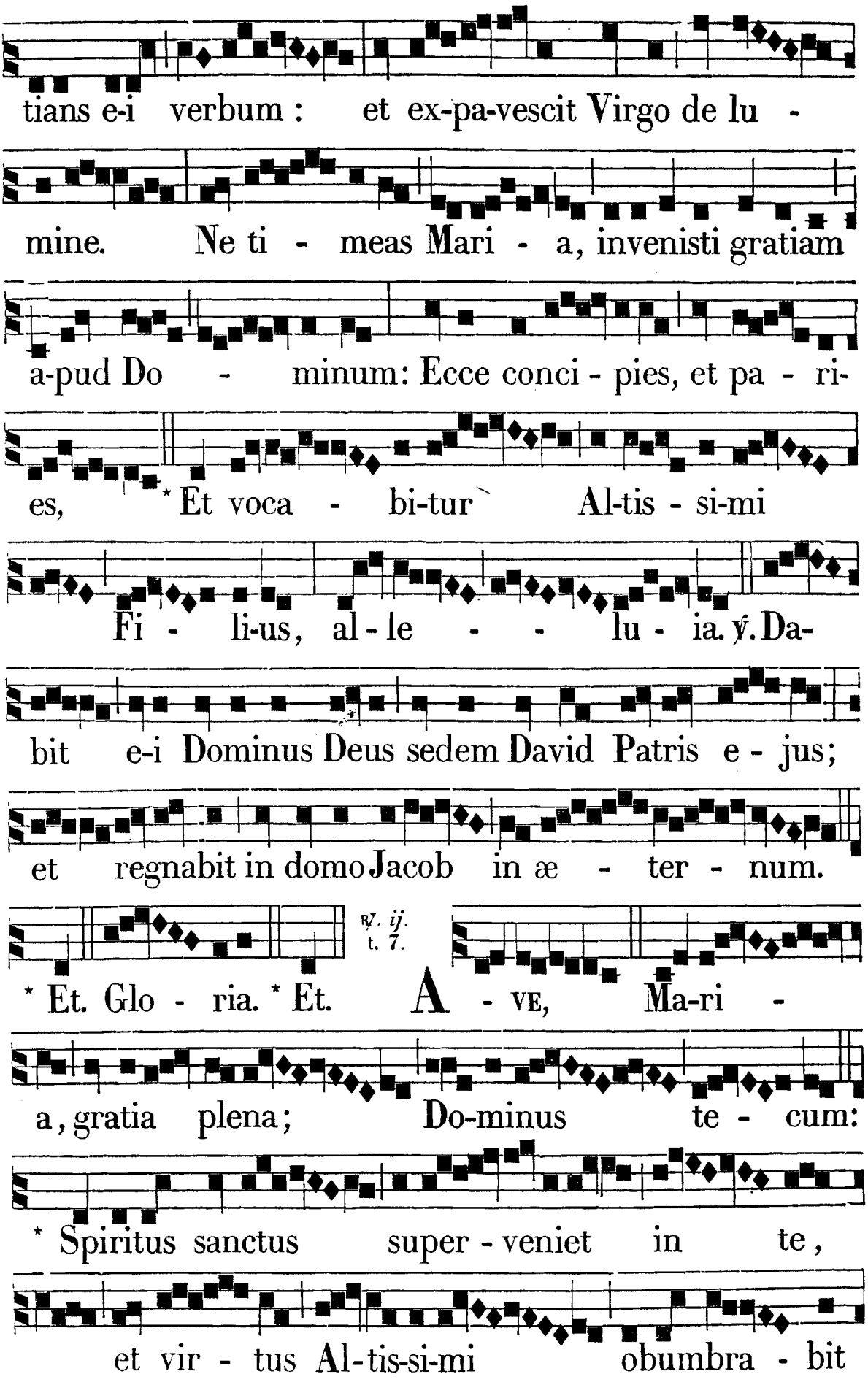
tians e-i verbum : et ex-pa-vescit Virgo de lu -
mine. Ne ti - meas Mari - a, invenisti gratiam
a-pud Do - minum: Ecce conci - pies, et pa - ri-
es, * Et voca - bi-tur Al-tis - si-mi
Fi - li-us, al - le - - lu - ia. ℣. Da-
bit e-i Dominus Deus sedem David Patris e - jus;
et regnabit in domo Jacob in æ - ter - num.
℟. ij. t. 7.
* Et. Glo - ria. * Et. A - VE, Ma-ri -
a, gratia plena; Do-minus te - cum:
* Spiritus sanctus super - veniet in te,
et vir - tus Al-tis-si-mi obumbra - bit

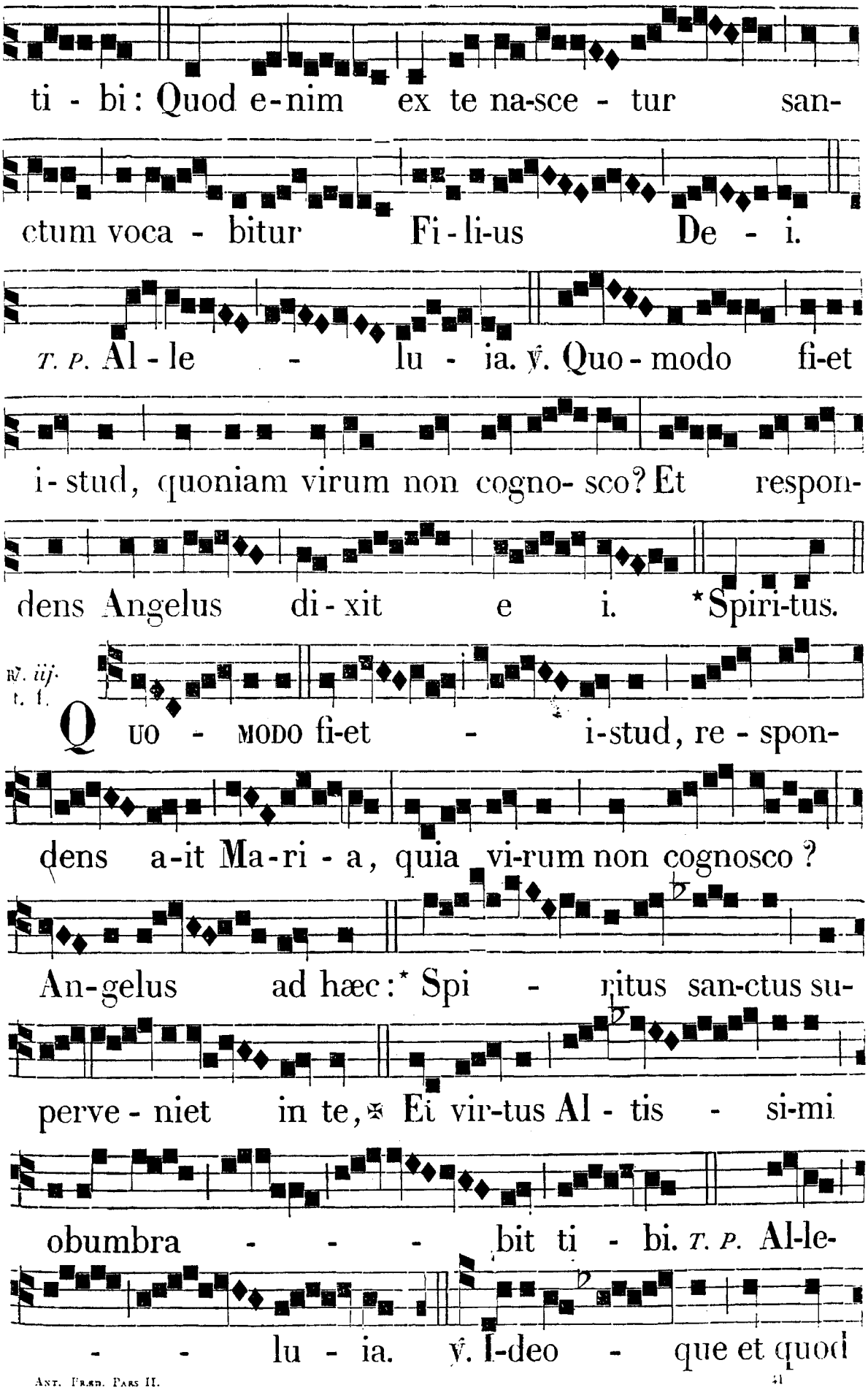
ti - bi: Quod e-nim ex te na-sce - tur san-
ctum voca - bitur Fi - li-us De - i.
T. P. Al - le - lu - ia. ℣. Quo - modo fi-et
i - stud, quoniam virum non cogno- sco? Et respon-
dens Angelus di - xit e i. *Spiri-tus.
℟. iij. t. f.
Q UO - MODO fi-et - i-stud, re - spon-
dens a-it Ma-ri - a, quia vi-rum non cognosco?
An-gelus ad hæc:* Spi - ritus san-ctus su-
perve - niet in te, ✠ Et vir-tus Al - tis - si-mi
obumbra - - - bit ti - bi. T. P. Al-le-
- - lu - ia. ℣. I-deo - que et quod

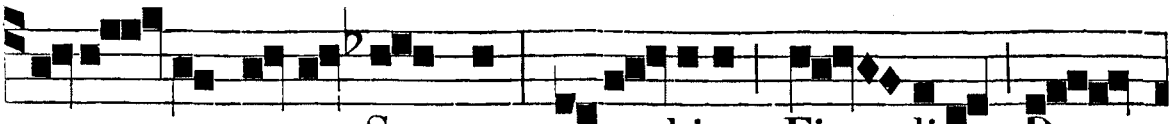

nasce-tur ex te Sanctum vóca-bitur Fi - lius De -

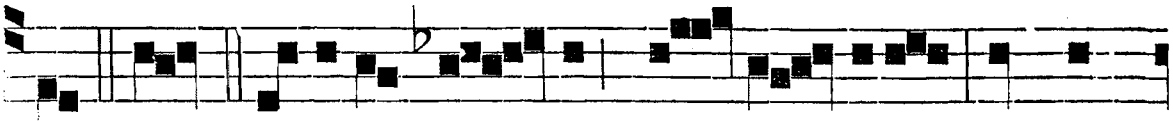

i. * Spir. Glori-a Pa - tri, et Fi - li-o, et Spi-

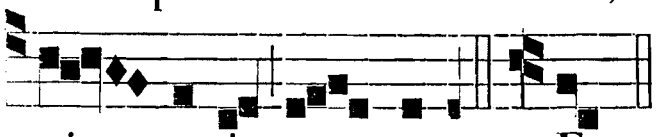

ri - tu-i san - cto. ✠ Et.

Ante Laud. ℣. Emitte Agnum, Domine, Dominatórem terræ. ℟. De petra desérti ad montem fíliæ Sion.

IN LAUDIBUS ET AD HORAS. *Ant. j.* t. 8.

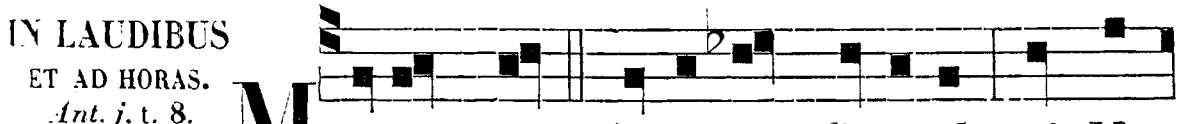

MIS-SUS est Ange-lus Gabriel ad Ma-



riam Virginem desponsatam Joseph, al-le-lu-ia.

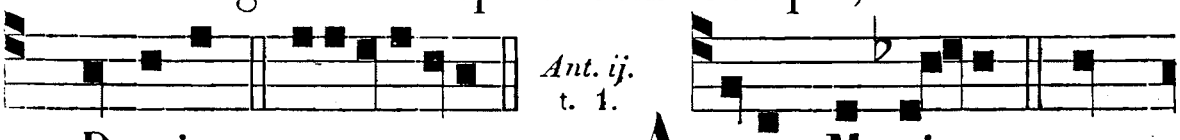

Ant. ij. t. 1.

Ps. Dominus. e u o u a e. AVE Ma-ri-a, gra-

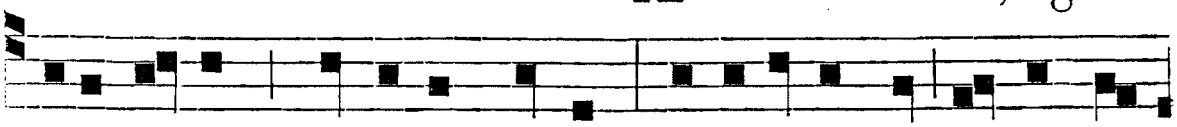

ti-a plena : Dominus tecum, benedicta tu in mu-li-

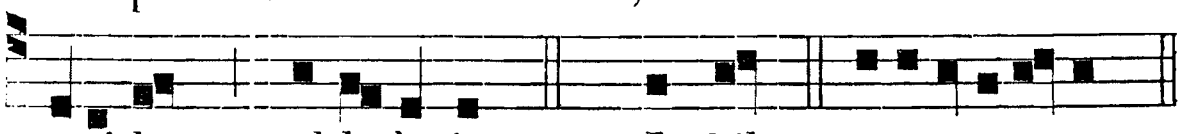

e-ri-bus, al-le-lu-ia. *Ps.* Ju-bil. e u o u a e.

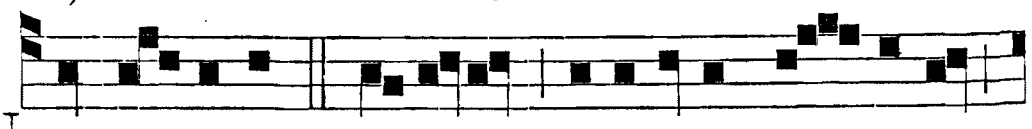

Ant. iij. t. 8.

NE ti-meas, Mari-a, invenisti gra-ti-am

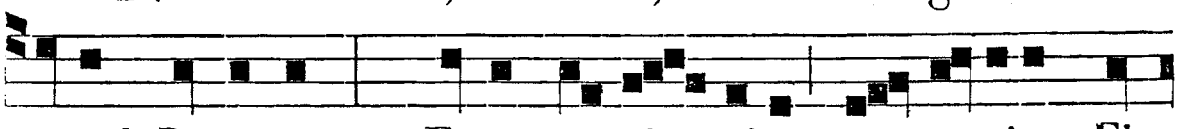

apud Dominum : Ecce conci - pies, et pa-ries Fi-

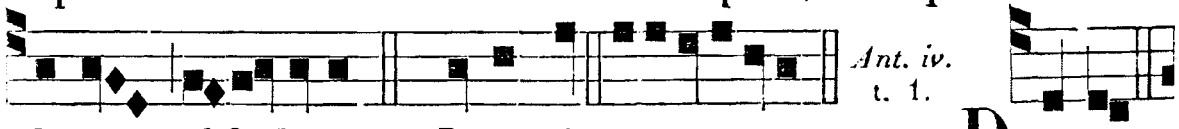

Ant. iv. t. 1.

li-um, al-le-luia. *Ps.* Deus, D. e u o u a e. DA-BIT

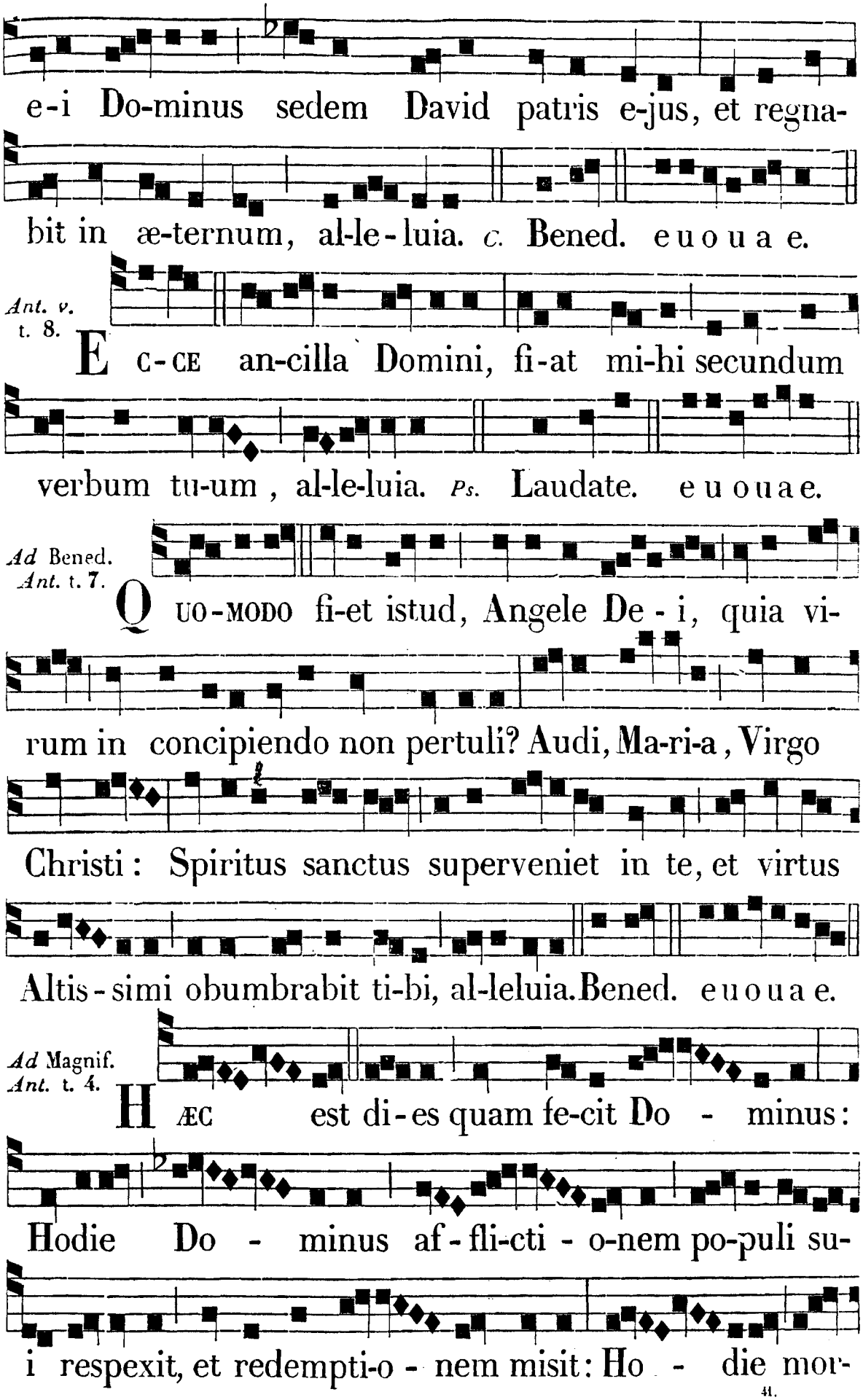
e-i Do-minus sedem David patris e-jus, et regna-
bit in æ-ternum, al-le-luia. C. Bened. e u o u a e.
Ant. v. t. 8.
E C-CE an-cilla Domini, fi-at mi-hi secundum
verbum tu-um, al-le-luia. Ps. Laudate. e u o u a e.
Ad Bened. Ant. t. 7.
Q UO-MODO fi-et istud, Angele De-i, quia vi-
rum in concipiendo non pertuli? Audi, Ma-ri-a, Virgo
Christi: Spiritus sanctus superveniet in te, et virtus
Altis-simi obumbrabit ti-bi, al-leluia. Bened. e u o u a e.
Ad Magnif. Ant. t. 4.
H ÆC est di-es quam fe-cit Do - minus:
Hodie Do - minus af-fli-cti-o-nem po-puli su-
i respexit, et redempti-o - nem misit: Ho - die mor-

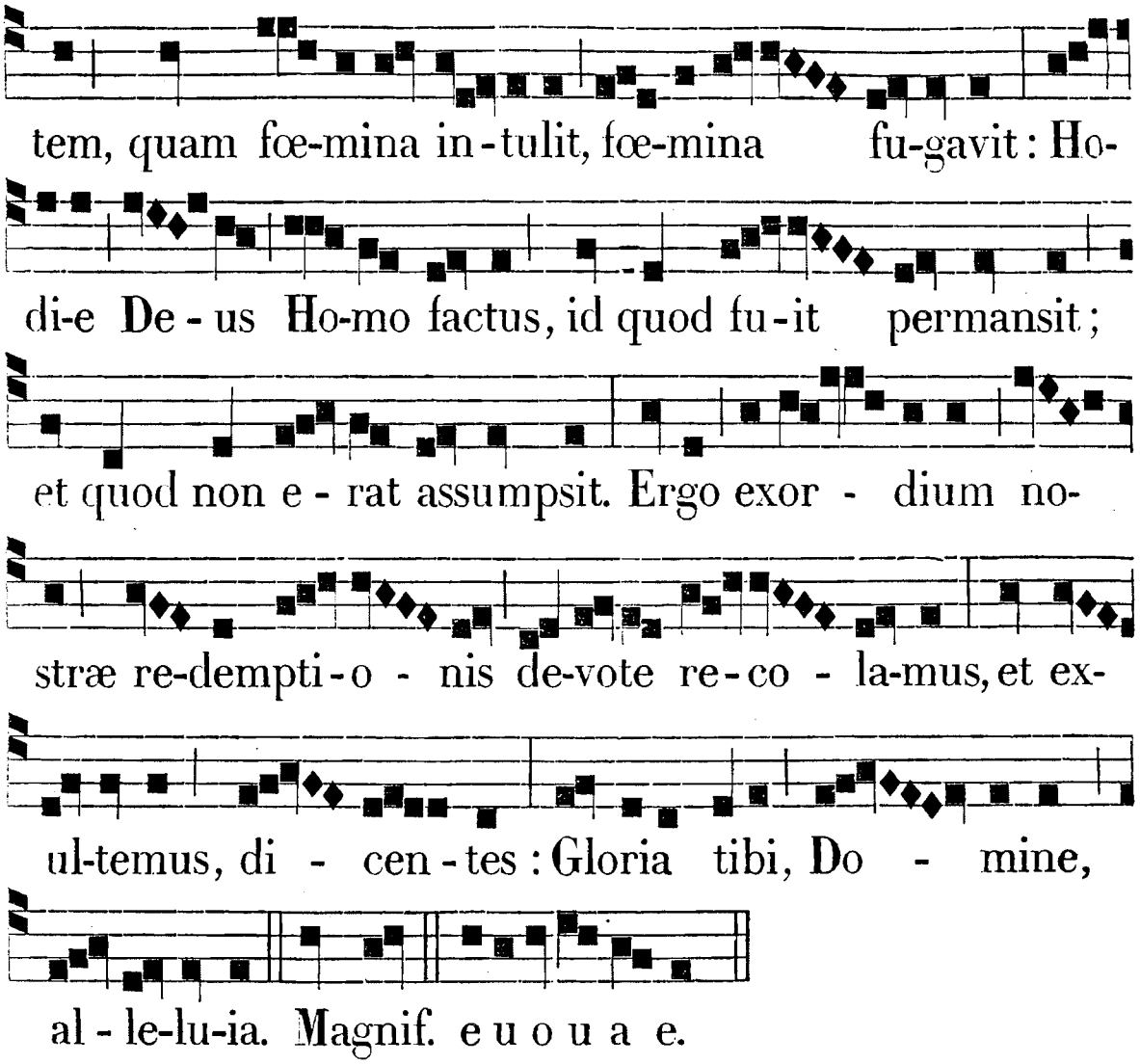

PER OCTAVAM. *Ant. ad* Bened. *et ad* Magnif. *ut in die Festi.*

FESTA APRILIS.

DIE III. IN IMPRESSIONE STIGMAT. S. CATHARINÆ SENEN, V. O. P. DUPL.

Omnia ut in principali ejus Festo, die xxx. hujus. Tempore Paschali.

DIE V. APRILIS. S. VINCENTII FERRERII, CONF. ORD. PRÆD. TOTUM DUPLEX.**

AD I. VESPERAS.
Super Psalm.
Ant. t. 1.

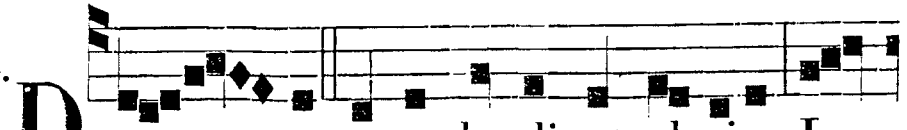

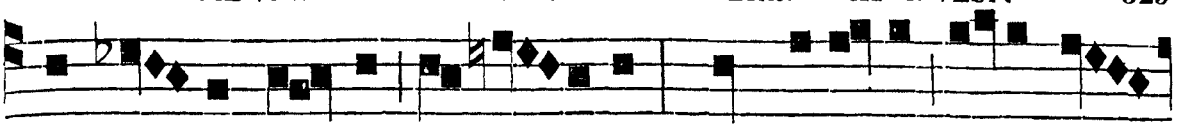

tum du-cat cœ-tus fi - de-li-um: Quo sublime decus He-

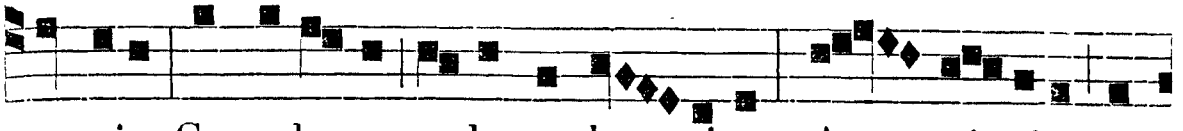

speriæ Gratulante turba cœle - stium, A principe su-

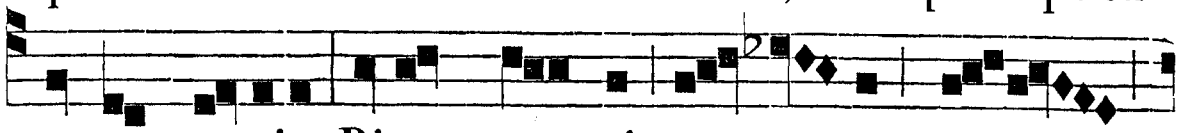

pernæ cu-riæ Bi-næ sumpsit co - ro - næ præ -

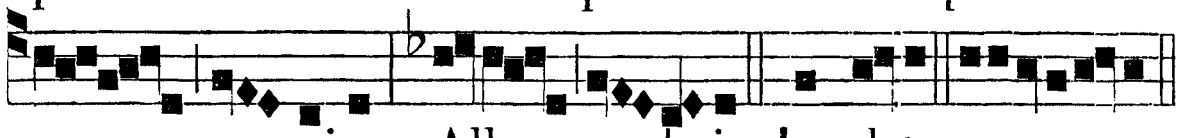

- - mium. Alle - lu-ia. Laudate. e u o u a e.

℟. *vj.* t. 6.

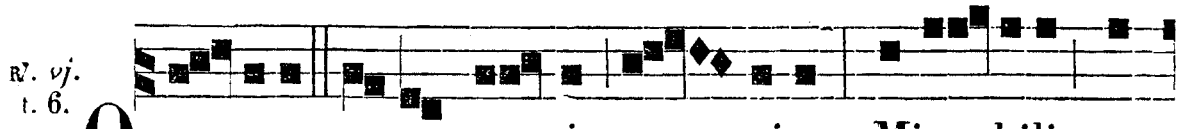

QUA-TUOR vecta ro-tis a - gitur Mira-bilis qua-

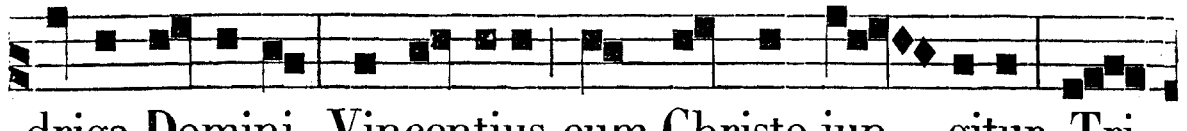

driga Domini, Vincentius cum Christo jun - gitur Tri-

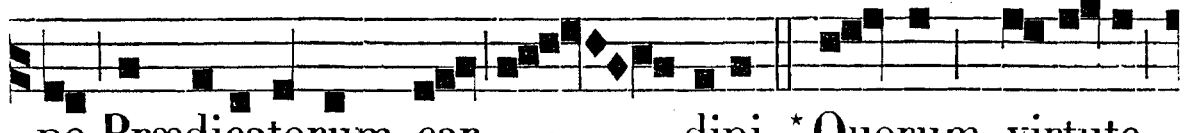

no Prædicatorum car - dini, * Quorum virtute

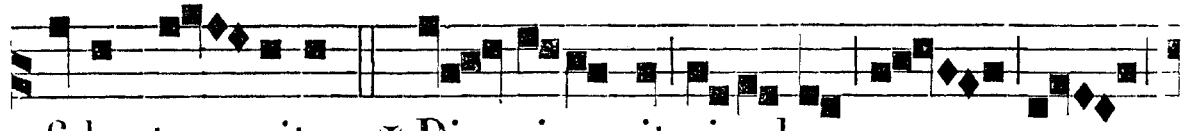

fides te - gitur: ✠ Di - vi-no sit pi-a laus no -

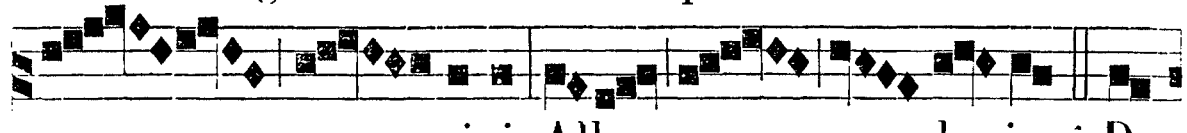

- - - mini. Alle - - lu - ia. ℣. Du-

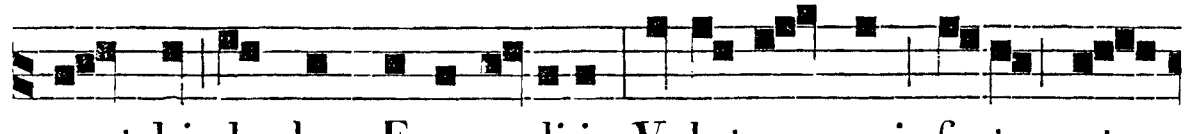

cunt hi rhedam Evange-li-i, Velut e - qui fortes, et



va - ri-i. * Quorum. Glo - ri-a Pa-tri, et Fi-

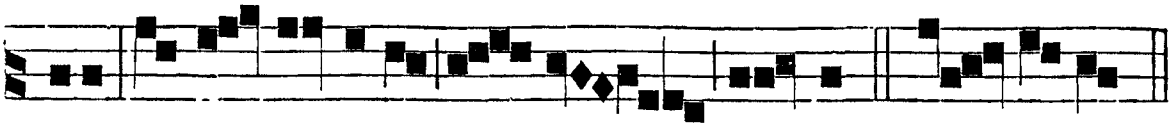

li-o, et Spi-ri-tu-i san - cto. ✠ Di - vi-no.

Hymnus. t. 2.

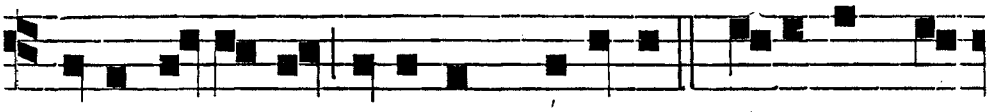

MENTE jucunda jubilent fi-deles, Voci-bus hy-

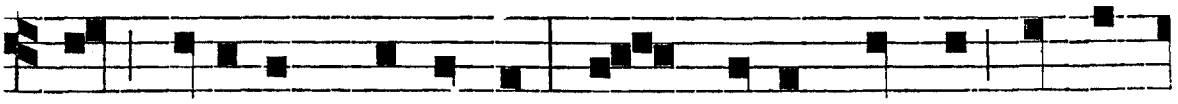

mnos resonent canentes : Nam datus mundo no-vus

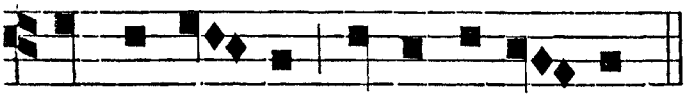

est preca-tor Ante Tonantem.

Alme Vincénti, venerán-
da cujus
Hæc dies totum cólitur per
orbem :
Quas tibi cantat chorus hic
fidélis,
Accipe laudes.
Rite mox annis téneris
peráctis,
Prædicatórum sítiens adí-
sti,
Ordinem servans documén-
ta patrum
Mente pudíca.
Tactus e cœlis óperam
dedísti
Lítteris sacris utriúsque le-
gis :
Quas docens verbo, fídei re-
plésti
Lúmine mundum.

Inde fervénter cito jam
propínquum
Sæculi finem fore nuntiá-
sti :
Ut Deum Gentes tímeant,
paténter
Vociferándo.
Angelus alter pénitus
fuísti,
Ille qui cœli médium vo-
lábat,
Núntians cunctis pópulis et
linguis
Júdicis horam.
Lingua quæ sancta pó-
pulos docébas,
Rebus et signis váriis pro-
bábas,
Lánguidis reddens cruce sa-
nitátis
Róbora membris.

Inter eléctos modo collocáris,
Semper in cœlis mérito triúmphans,
Fúlgidis sertis redimítus omni
Témpore sæcli.

Summa sit Christo salus et perénnis
Glória Patri, paritérque Sancto
Flámini, quorum sine fine virtus
Regnat in orbe. Amen.

Ad Magnif. *Ant.* t. 7.

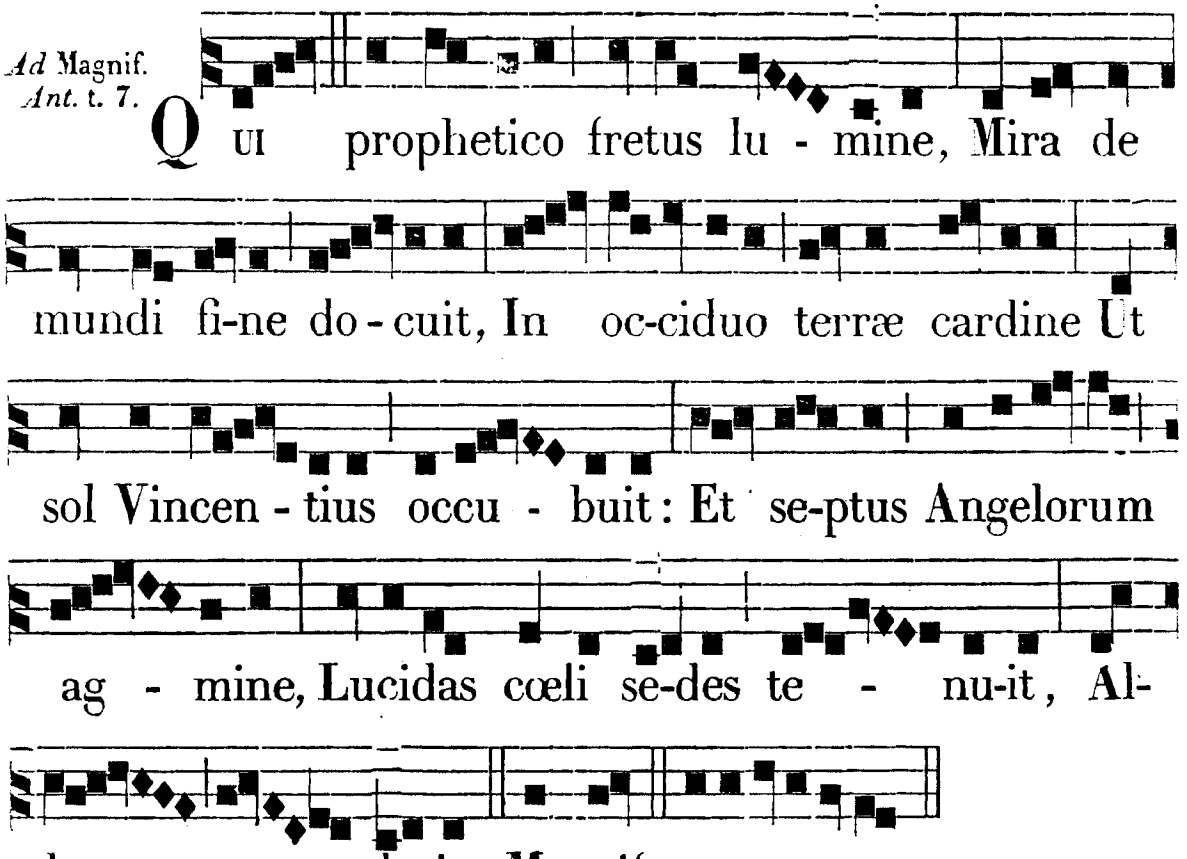

AD MATUTINUM. *Invit.* t. 4.

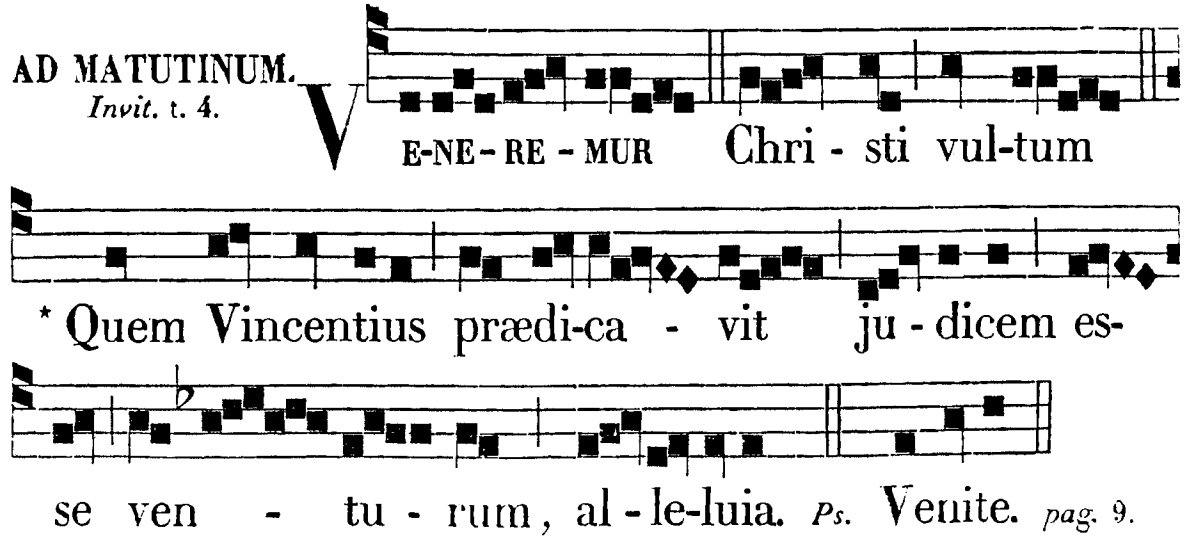

Ps. Venite. *pag.* 9.

Hymnus.
t. 2.

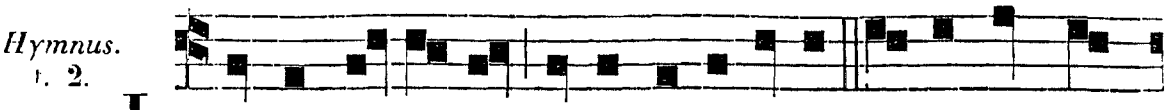

LU-MEN in terris popu-li fi-delis, Ci-vis et cœ-

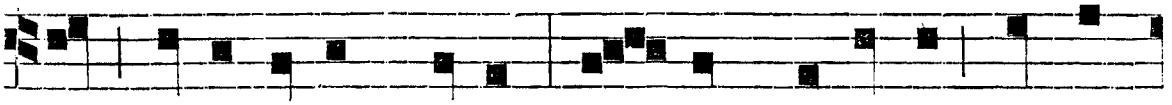

li modo factus al-ti, A - cta, Vincenti, tu-a

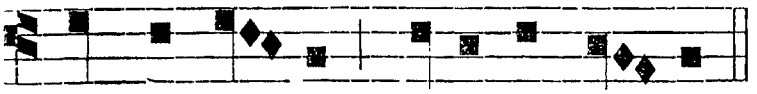

con-ci-nen-tes Di-ri-ge vo-ces.

Flore primævo nítidæ juvéntæ,
Eligens puræ documénta vitæ,
Ordinis magnum ímitans Paréntem
Prædicatórum.
Luce doctrínæ rútilans serénæ,
Ambitum terræ, pelagíque lustrans,
Semper ardénti resonándo sacrum
Péctore verbum.
Dum viam cunctis réseras salútis,
Orbis occásum canis et propínquum,
Jure te clarum genus omne reddit
Prodigiórum.

Hinc, velut solis rádius cadéntis,
Cónditus terra Brítonum remóta,
Púlchrior regnis óriens supérnis,
Æthera scandis.
Angelis septus, decorátus astris,
Doctor, et virgo, géminis corónis,
Inter illústres ánimas refúlges,
Múnere Christi.
Sit Patri, Nato, páriter coævo
Flámini sancto, salus una, cujus
Nomen in cœlis sine fine laudat
Spíritus omnis. Amen.

IN NOCTURNO.
3. *primi Ps. de Comm. Ant. j.* t. 1.

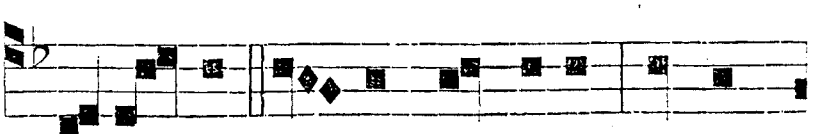

AT- TEN-TAM matrem reddidit, latrans

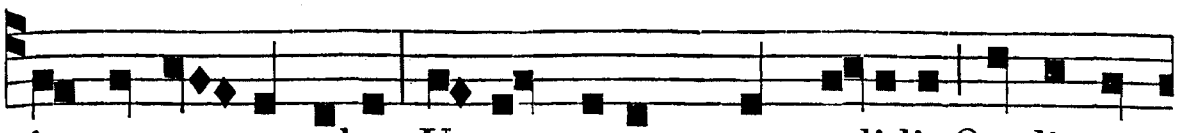

in ventre ca-tulus, Ut quæreret, quem e-didit Qualis es-

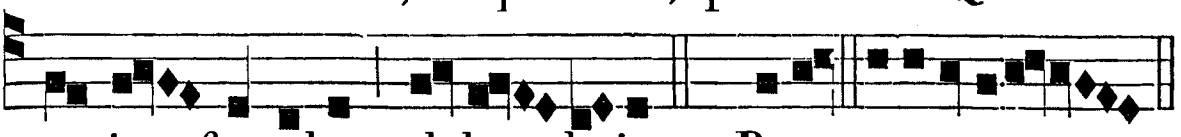

set in - fantulus, al- le - lu-ia. *Ps.* Beat. e u o u a e.

Ant. ij. t. 2.

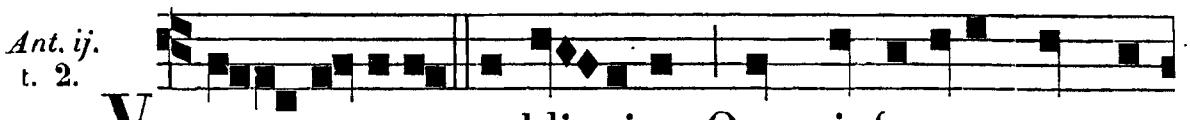

V IN - CENTI-I subli-mitas Quæ sit futuro tem-po-

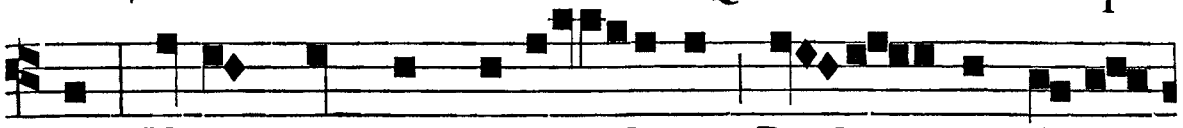

re, Matris monstrat a-gi - li-tas, Ro- bur- que datum

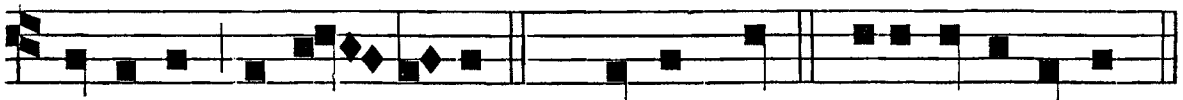

corpo-ri, al-le - lu-ia. *Ps.* Quare frem. e u o u a e.

Ant. iij. t. 3.

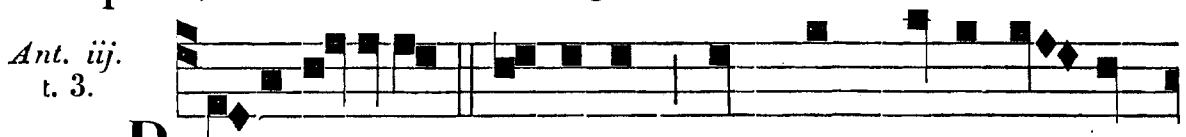

R E- LI-GI-O-NEM inclytam Postquam subit Do-mi-

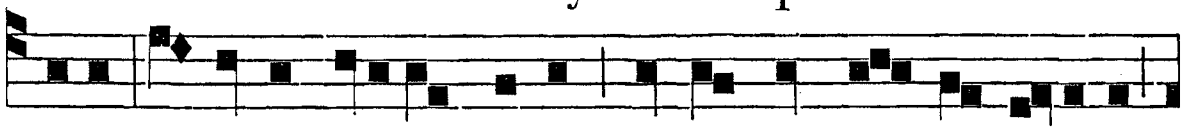

ni-ci, Virtutem sibi præstitam Laude monstrat multi-plici,

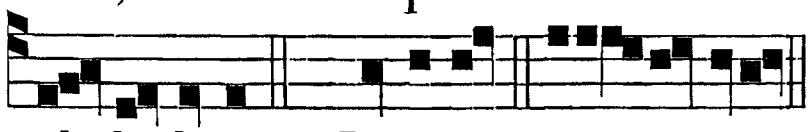

al - le- lu-ia. *Ps.* Domine. eu o u a e.

IN NOCT. *Ant. j.* t. 6.

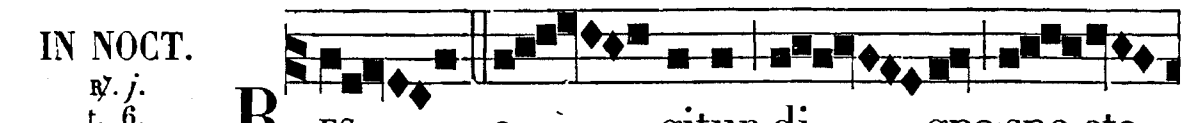

R ES a - gitur di - gna spe-cta-

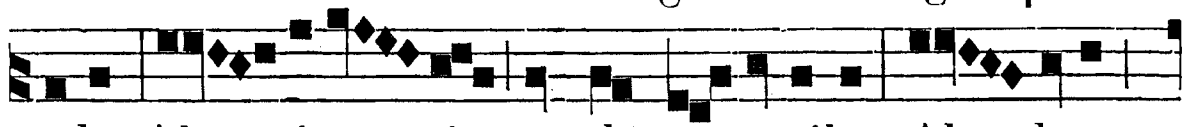

culo, Ab i-gno-tis quando ve-ctoribus Al - latos

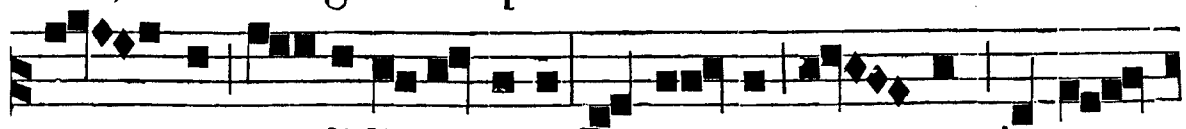

pa - nes tra-didit populo De-gen-ti se - cum in ne -

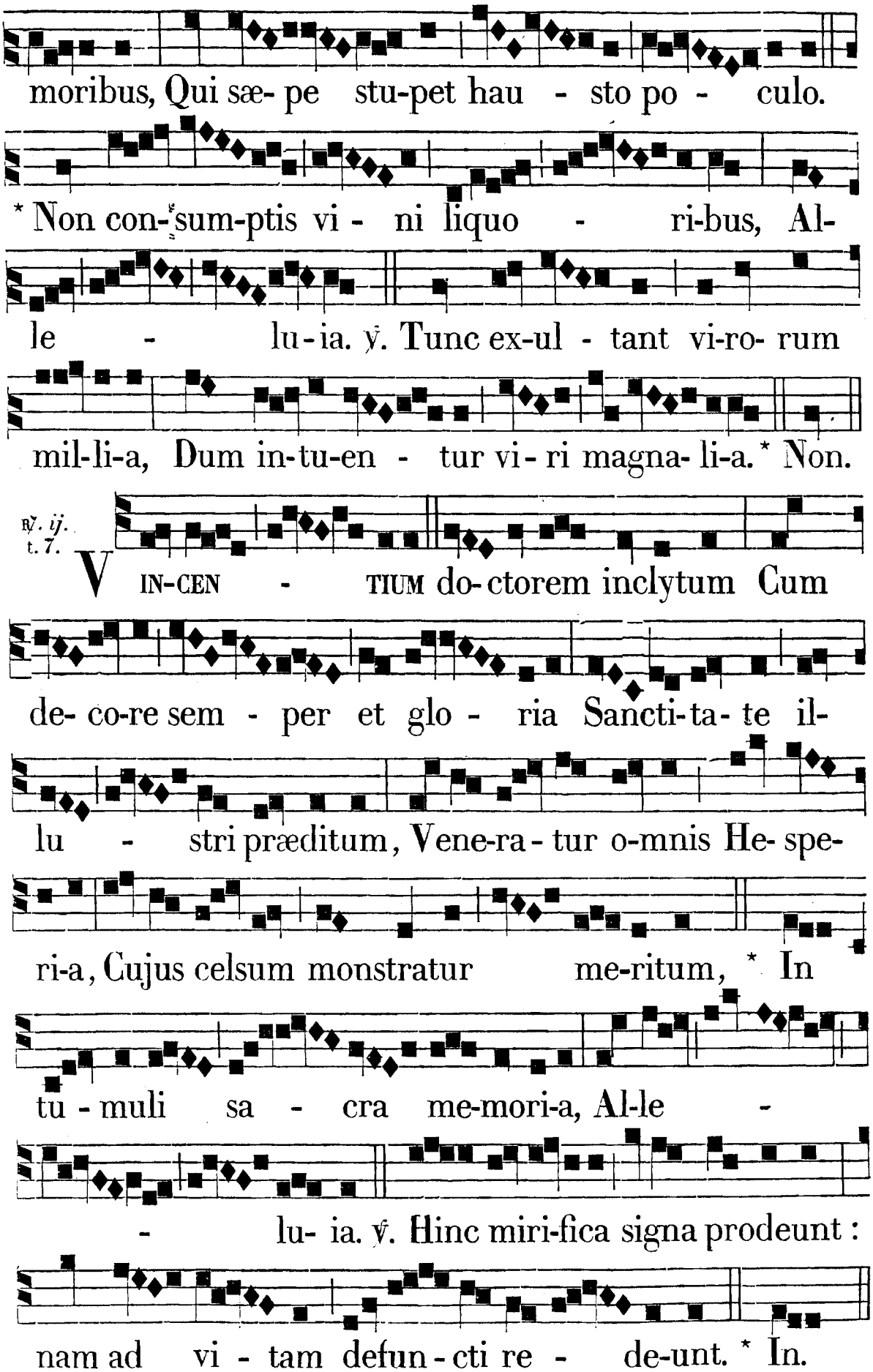
moribus, Qui sæ- pe stu-pet hau - sto po - culo.
* Non con-sum-ptis vi - ni liquo - ri-bus, Al-
le - lu-ia. ℣. Tunc ex-ul - tant vi-ro- rum
mil-li-a, Dum in-tu-en - tur vi- ri magna- li-a. * Non.
℟. ij. t. 7.
VIN-CEN - TIUM do-ctorem inclytum Cum
de- co-re sem - per et glo - ria Sancti-ta- te il-
lu - stri prædítum, Vene-ra - tur o-mnis He- spe-
ri-a, Cujus celsum monstratur me-ritum, * In
tu - muli sa - cra me-mori-a, Al-le -
- lu- ia. ℣. Hinc miri-fica signa prodeunt :
nam ad vi - tam defun - cti re - de-unt. * In.

℣. *iij.* t. 5.

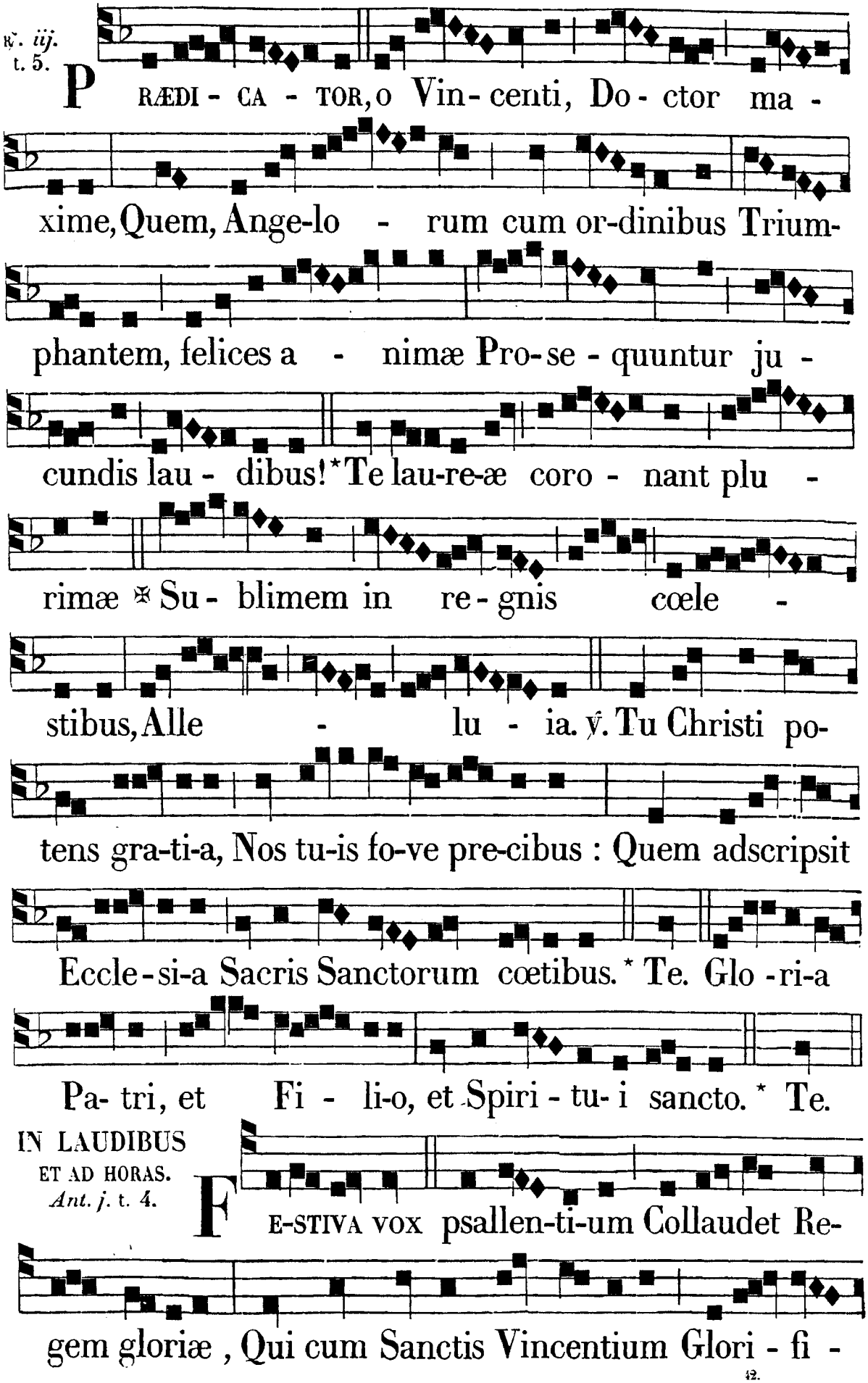

IN LAUDIBUS ET AD HORAS. *Ant. j.* t. 4.

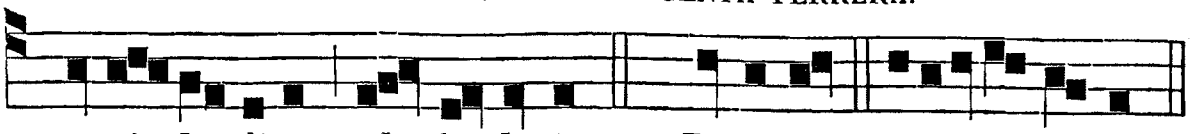

ca-vit hodi-e, al - le- lu-ia. *Ps.* Dominus. e u o u a e.

Ant. ij. t. 5.

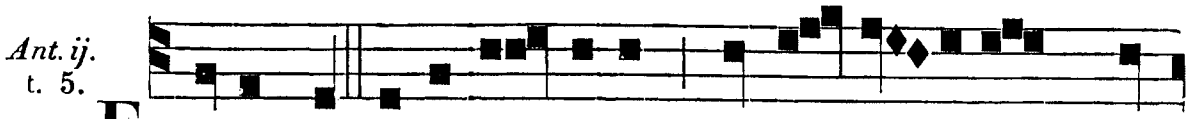

E - RAT vir evange - licus Christi præco cum præ-

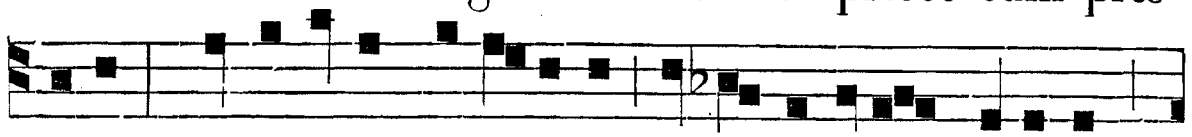

dicat : Dux il-li-us Dominicus In terris ipsum vi-sitat ,

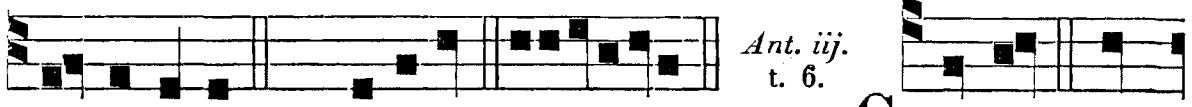

Ant. iij. t. 6.

al - le-lu-ia. *Ps.* Jubilat. e u o u a e. C ANDENS vir-

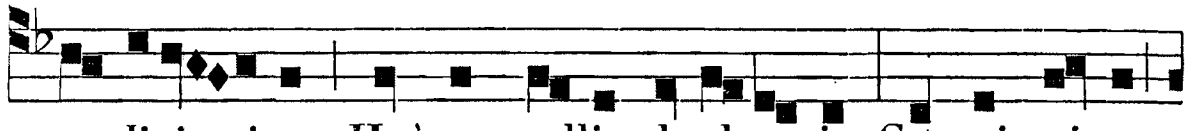

go divi - nitus, Hostem pellit ab obsessis, Cunctis vi-vens



hu-ma - nitus Salu-tem reddit op-pressis , alle-lu- ia.

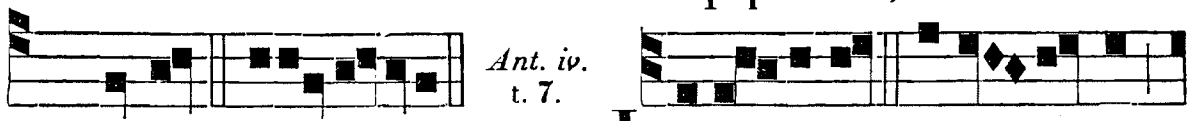

Ant. iv. t. 7.

Ps. Deus. e u o u a e. I N-FANTULUS la-ce - ra-tur,

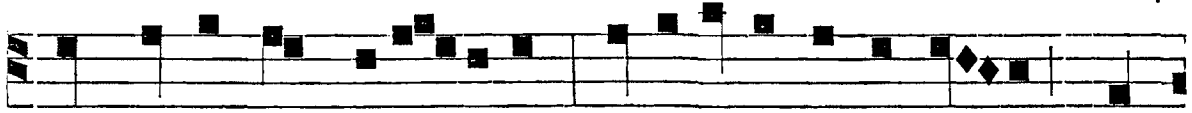

Mox matris per exci- dium, Vitæ alter restaura-tur, Quem

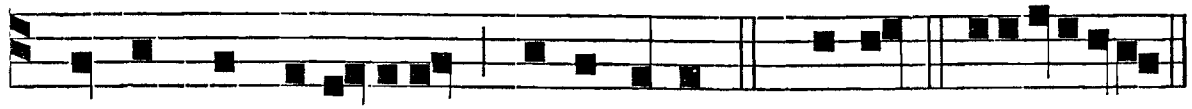

clausit præ-ci-pi-tium, al-le-lu-ia. *C.* Bened. e u o u a e.

Ant. v. t. 8

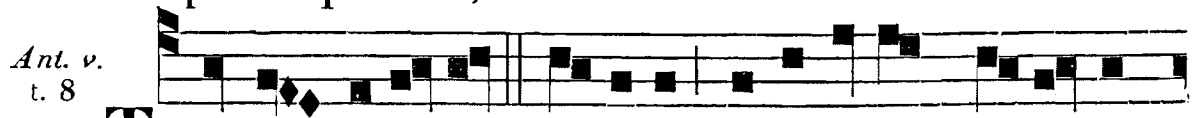

T UNC sub patenti speci-e, Angelo-rum ex-er-ci-

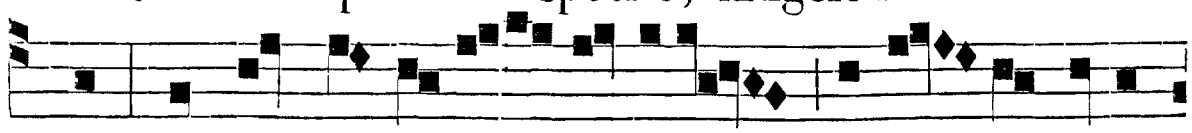

tus Ad hoc porten-tum grati-æ Conve- nit hora

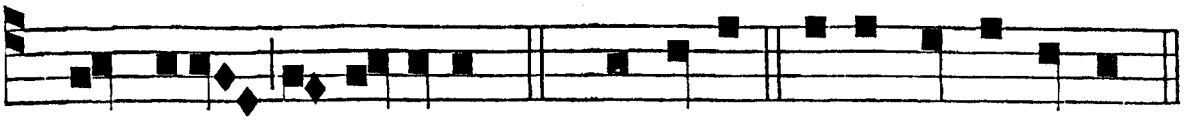

trans-i-tus, al-le-luia. *Ps.* Lauda-te. e u o u a e.

Hymnus. t. 2.

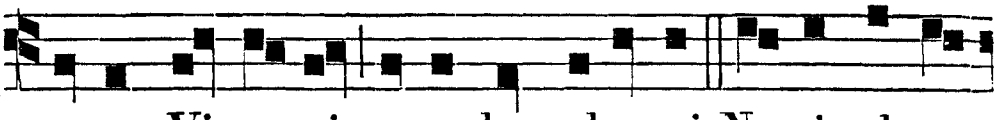

MAGNE Vincenti, nova lux olympi, Noctis obscu-

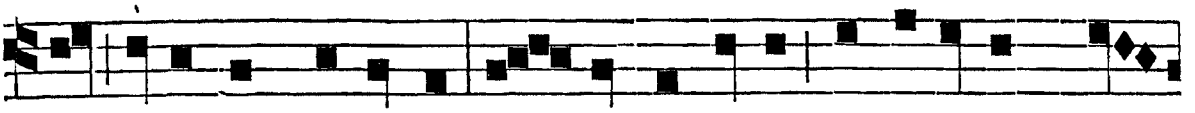

ræ tenebras repelle, Ut tu-as puro modulemur o-

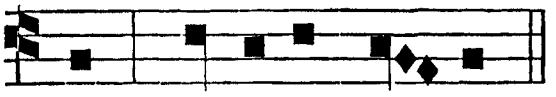

mnes Carmine lau-des.

Sidus extrémæ Venetén-
sis oræ,
Et Valentínæ decus urbis
almæ,
Ordinis sacri nitor es et
ævi
Glória nostri.
Cujus instrúcti mónitis
Hebræi,
Una cum Mauris, véteri re-
lícta
Lege, divínis renovántur
undis,
Mente fidéli.
Signa, quæ multis patuére
terris,
Te probant amplis méritis
refértum,
Ac viris celsis fore compa-
rándum
Témporis acti.

Dæmonum sævos réprimis furóres,
Pellis et morbos miserátus omnes:
Sæpe defúnctos révocas in auras
Lucis amœnas.
Inde post claræ moniménta vitæ
Ad poli regnum, Superúmque cœtum
Lætus ascéndis, cápiens perénnes
Victor honóres.
Sit Patri, Nato, simul utriúsque
Flámini, splendor, decus, et potéstas,
Cujus ætérnum chorus Angelórum
Numen adórat. Amen.

Ad Bened. *Ant.* t. 5.

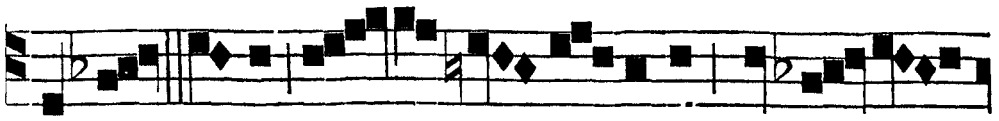

CU-JUS vi-tæ sin-ce-ra pu-ri-tas Virgi-na-



li cando-re ni-tuit, Salu-ta-ris doctrinæ ve-ri-tas Præ-

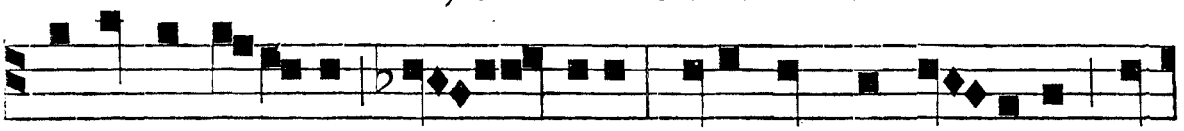

dicando u-bi-que cla - ruit: Il-li summa bo-ni-tas Ge-

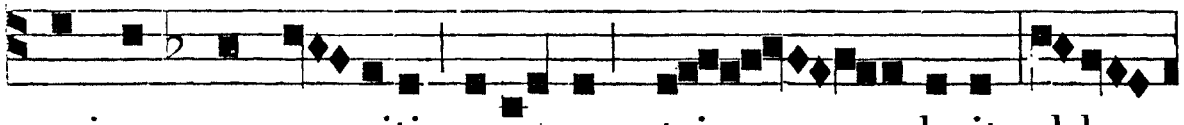

minam pro me-ritis coronam tri - - buit, al-le-

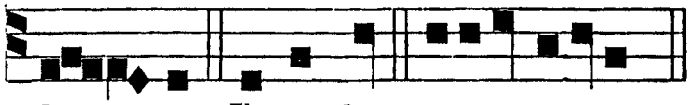

lu - ia. Benedict. e u o u a e.

Ad Magnif. *Ant.* t. 8.

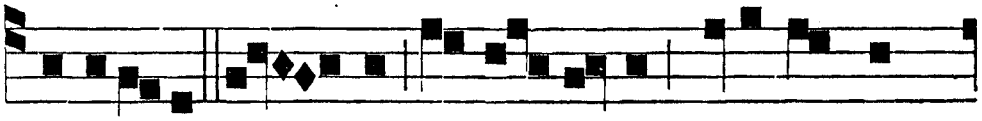

GLORI-O-SE Pa - ter o Vincenti, Cui, ar-cem



scandenti po-lorum, Cum honore obvius in-genti Plau-

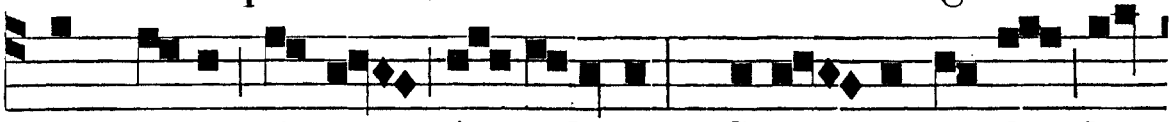

dens venit chorus An-gelorum, Canen-tes te duc lau-

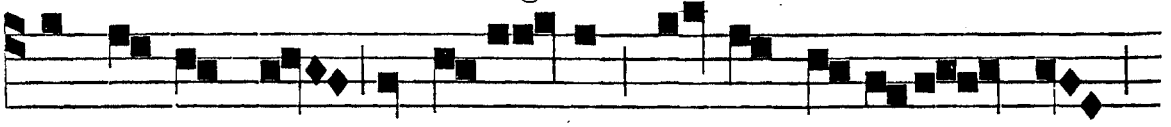

de frequenti Ad a-mœ-na re-gna Be-a-to - rum,

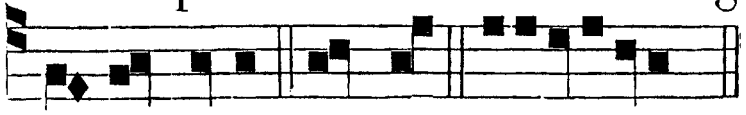

al-le-luia. Magnif. e u o u a e.

INFRA OCTAVAM.

Ad Bened. *Ant.* t. 6.

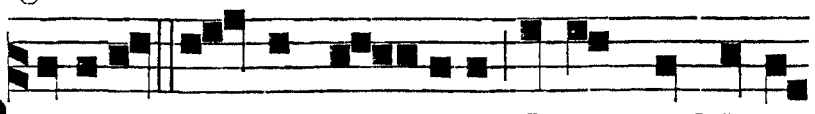

PERVIGIL Christi nun-tius, Vocans ad lucis

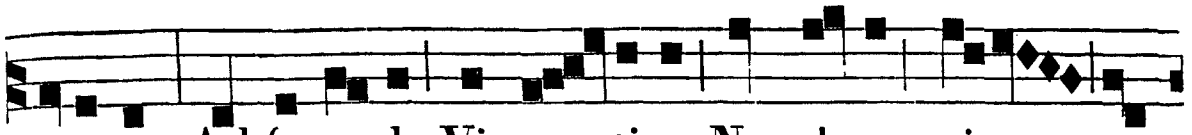

o-pera, Ad fruenda Vincen-ti-us Nos ducat vi-tæ mu-

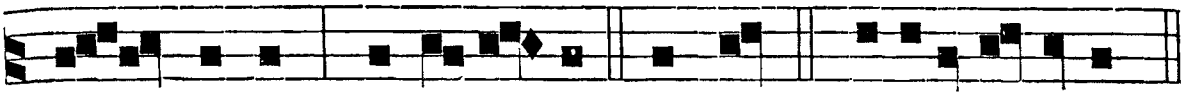

- ne-ra, al-le-lu-ia. Be-ned. e u o u a e.

Ad Magnif. *Ant.* t. 1.

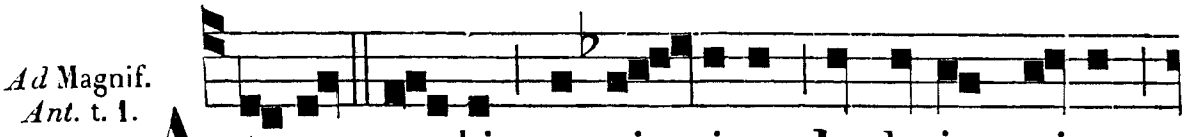

A D-SIT no-bis propi-ti-us In hujus vi-tæ

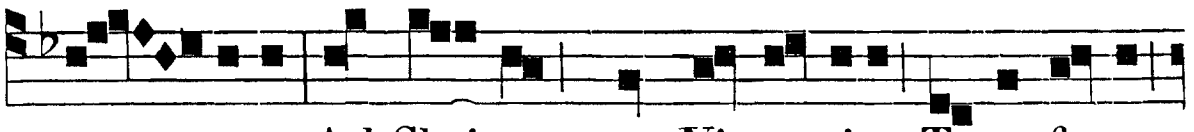

ve - spere, Ad Christum nos Vincentius Tu-to ferens

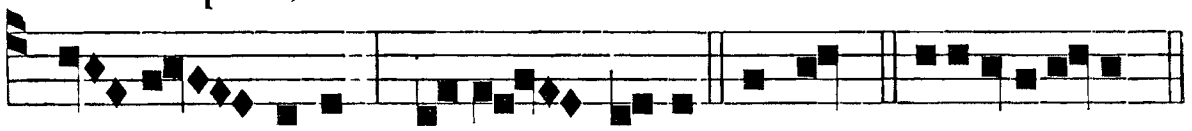

i - ti nere, al-le - lu-ia. Magnif. e u o u a e.

DIE XX. S. AGNETIS DE MONTE POLITIANO, VIRG. ORD. PRÆD. TOTUM DUP.

AD I. VESPERAS.
Super Psalm. Ant. t. 2.

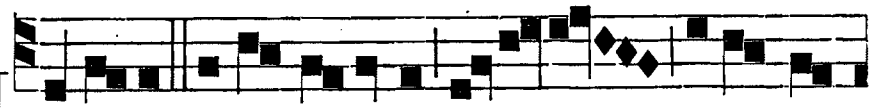

IN voce jucundi-tatis nata-lem cele-bre-

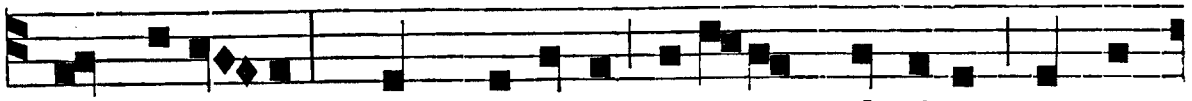

mus Agne-tis, quam sublimi decoram glori-a, sanctam

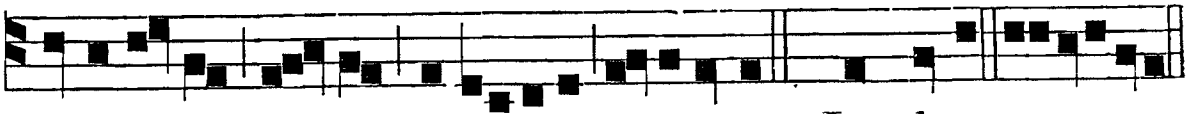

venera-tur Ma-ter Ecclesi-a, al-leluia. *Ps.* Laudate. eu o u a e.

℟. t. 6.

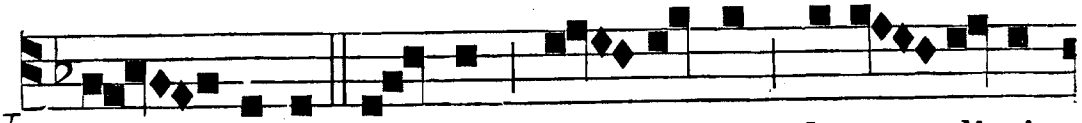

VIR - GINEM ca-stam A - gnetem bene - di-cit

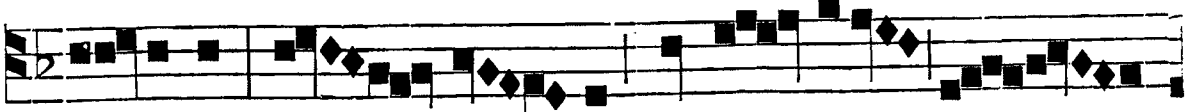

Do-minus, Ma - ter Vir - go mulcet allo -

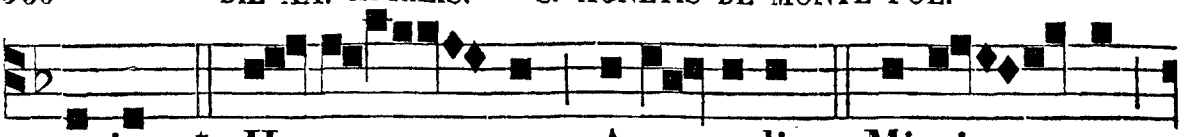

quio : * Ho-no - rant A-po-stoli, ✠ Mi-ni - strant



An - geli, al -le - - luia.

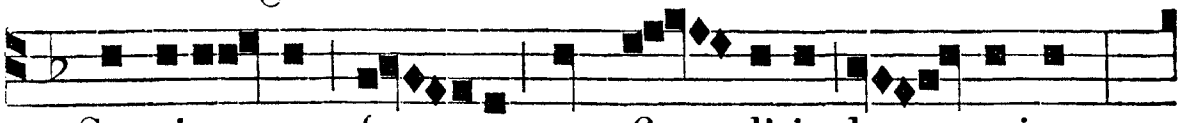

℣. Specio - sum for - ma præ fi - li-is ho - minum,

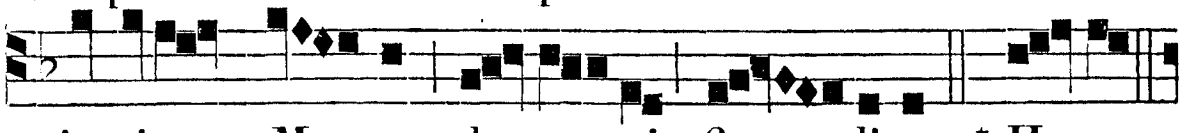

in sinum Ma - ter de - po - nit fi - lium. * Ho-nor.



Glo-ri-a Pa - tri, et Fi - li-o, et Spi -

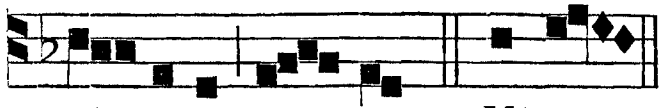

Sequens Hymnus cantatur cum tono communi de Tempore Pasch., vel cum tono infrà posito.

ri - tu-i san - cto. ✠ Mi-nist.

Hymnus.
t. 5.

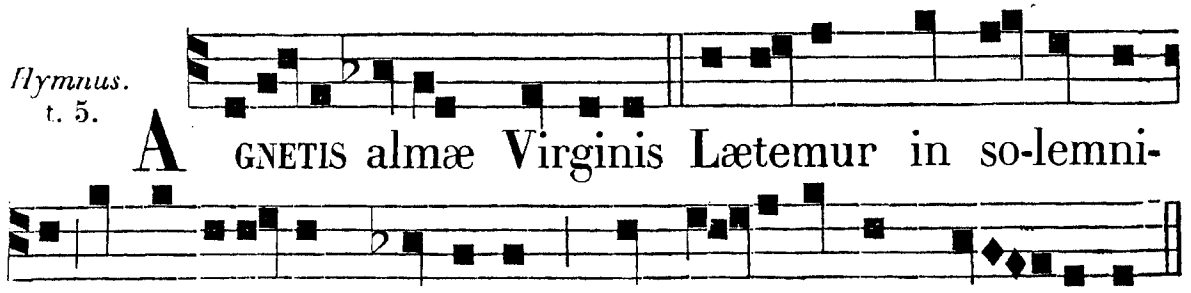

AGNETIS almæ Virginis Lætemur in so-lemni-

is, Et grati-a-rum canticum Sponso canamus Vir - ginum.

Spreto novénnis sæculo,
Cœli dicátur Dómino :
Mentem supérnis réficit,
Corpus sevére súbigit.

Virtúte magna prædita,
Hostem fugat tartáreum :
Dotáta cœli grátia,
Visu beátur cœlitum.

Jesum in ulnis párvulum
Cordis tenet solátium,
Cibúmque panis cœlici
Manus minístrat Angeli.

Precámur, Auctor ómnium,
Perénne dona gáudium :
Da Vírginis suffrágiis
Sponsi fruámur núptiis.

Sit laus, honórque Dómino
Qui jura mortis súbruit,
Dignísque vitæ mérito
Regni corónam tríbuit. Am

Ad Magnif. *Ant.* t. 7.

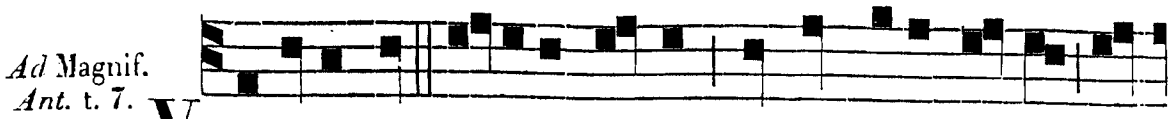

VO-CATA est hodie Agnes ad nuptias Agni, al-

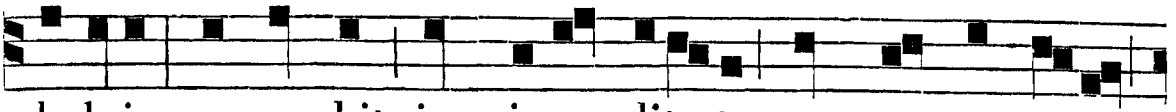

le-luia, accumbit in jucundita-te cum sponso su-o,

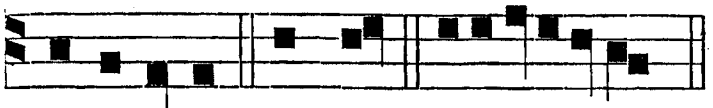

al-le-luia. Magnif. e u o u a e.

AD MATUTINUM. *Invit.* t. 5.

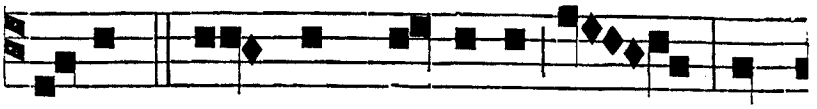

A-GNUM sponsum Virginum, qui

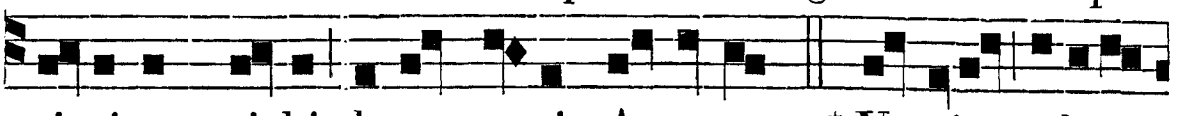

virginem si-bi desponsa-vit Agnetem: * Ve-nite, adore-



mus, al - le - lu - ia. *Ps.* Venite. *pag.* 13.

Hymnus cum tono ut supra.

AGNETIS ortum cœlitus
Accénsa produnt lúmina,
Quæ mira pandunt prótinus
Futúra vitæ mérita.

Ætáte vernans ténera,
Morum senécta prædita,
Servíre malens húmilis,
Invíta præest cæteris.

Orans in altum tóllitur,
Florére terra cérnitur:
Guttæque roris cándidi
Decus redúndant pállii.

Lavácra tangens bálnei,
Fontem dedit remédii:
Fluénta fundit ólei,
Gaudent medéla lánguidi.

Precámur auctor...
Sit laus, *etc. ut supra.*

IN NOCT. 3 *Ps. p.* * 5. *Ant. j.* t. 1.

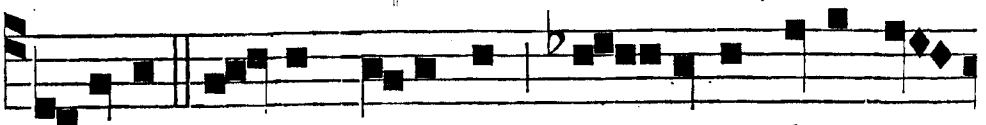

SE-NILEM ge-rens a-nimum, no-vennis fugit sæ-

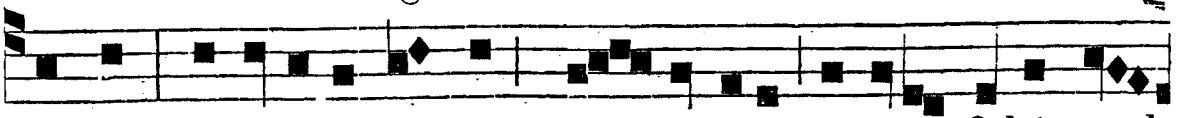

culum: vestigi-a premens Do-minici, virtute fulsit mul-

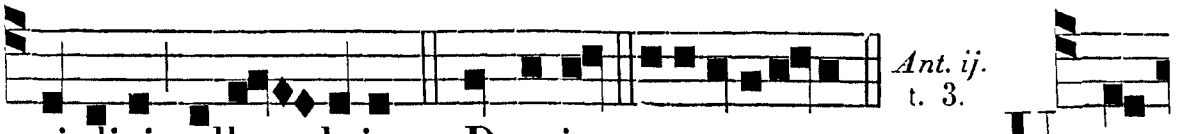

Ant. ij. t. 3.

tiplici, alle - luia. *Ps.* Domine. e u o u a e. U T



vita Je-su manifestaretur in carne su-a, mortifi-catio-

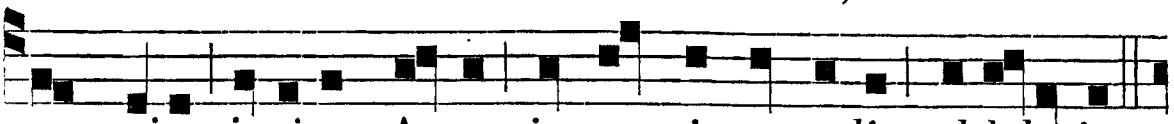

nem ejus jugiter Agnes in se circumtulit, al-lelu-ia.

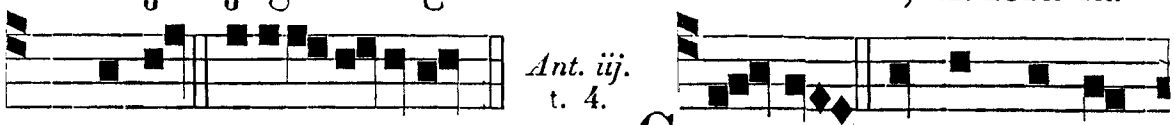

Ant. iij. t. 4.

Ps. Cœli. e u o u a e. C OL - LEM purgat luxu-

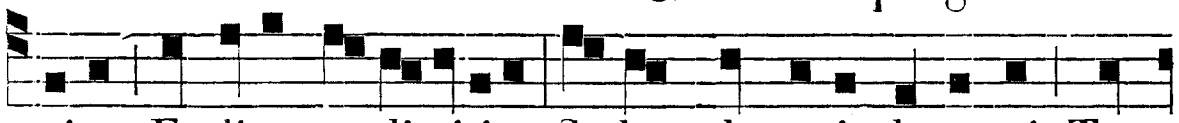

ri-æ, Et dicat pudi-citiæ: Sedem destruit dæmonis, Tem-



plum construit Virginis, al-le-luia. *Ps.* Domini. e u o u a e.

℣. Diffúsa est grátia, *etc.*

℟. *j.* t. 2.

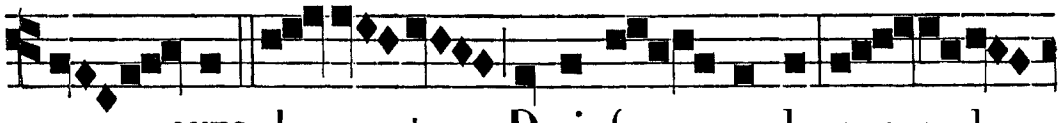

A - GNES de-vo-ta De-i fa - mula pre-ca-ba-

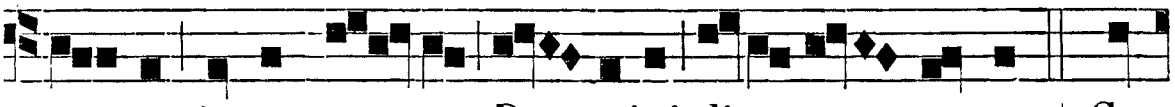

- tur in conspe- ctu Do - mini di-e ac nocte: * Cor-

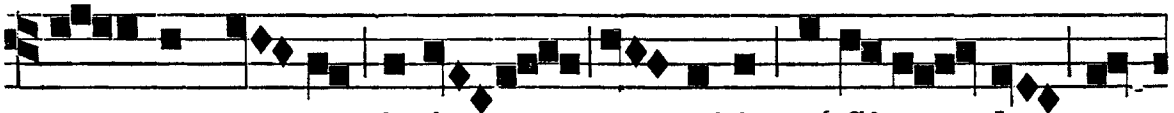

pus-que su-um je-ju - ni-is af-fli-ge - bat as-

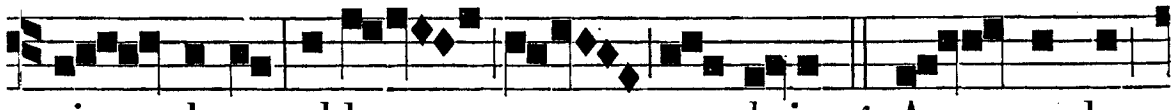

si - du-e, al-le - - luia. ℣. An - ge-lus

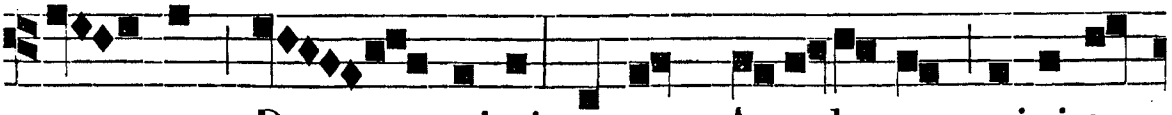

au - tem Do - mi-ni panem Angelo-rum ministra-

℣. ij. t. 6.



bat e-i. * Corp. DUM pre-ces fun-dit

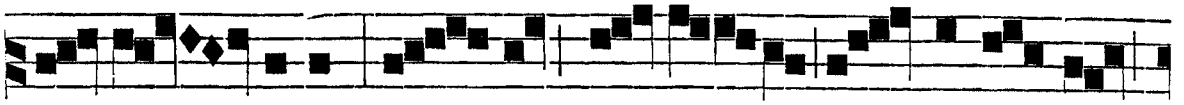

Al-tis-simo, cor-pus a ter-ra in subli-me



tollitur, et, spectante populo, * Ro-re cœ-

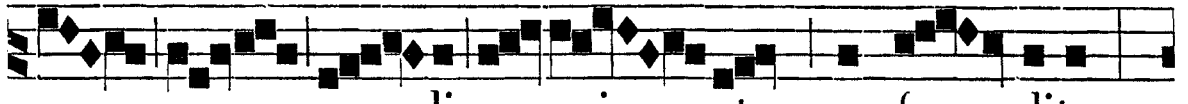

-li a-mi-ctus perfun-ditur.

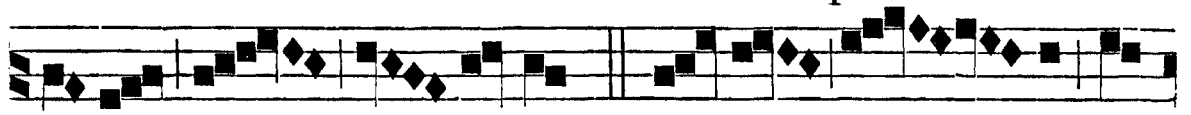

Al-le-lu-ia. ℣. O-ran-ti dat

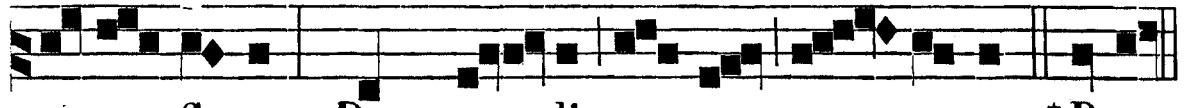

terra flo-res, Dant cœ-li manna et ro-res. * Rore.

℟. iij. Virginem, *ut supra*, *pag.* 336.

IN LAUDIBUS ET AD HORAS. *Ant.* 1. t. 7.

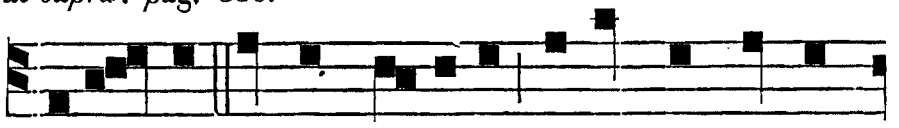

CONSCENDIT Agnes hodi-e Cœle-stis re-gni



so-li-um : Stolam induta gloriæ, Intrat in sponsi

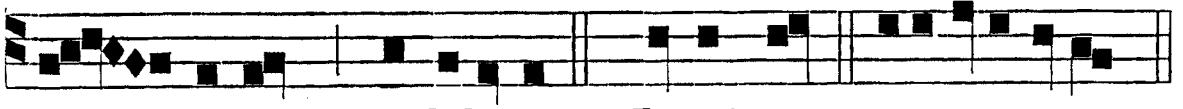

tha-lamum, al-lelu-ia. *Ps.* Domi-nus. e u o u a e.

Ant. ij. t. 2.

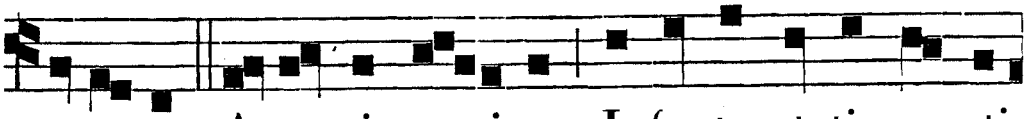

FE-LI-CEM A-gnetis ex-itum Infantes statim nunti-

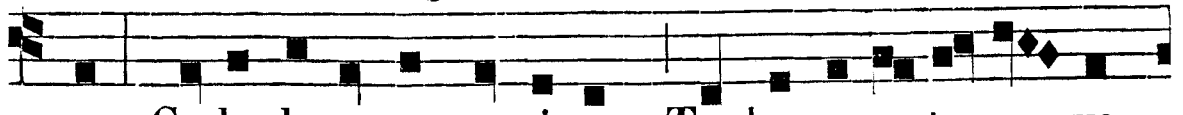

ant : Cœlo docente transitum, Turbæ repente con-vo-

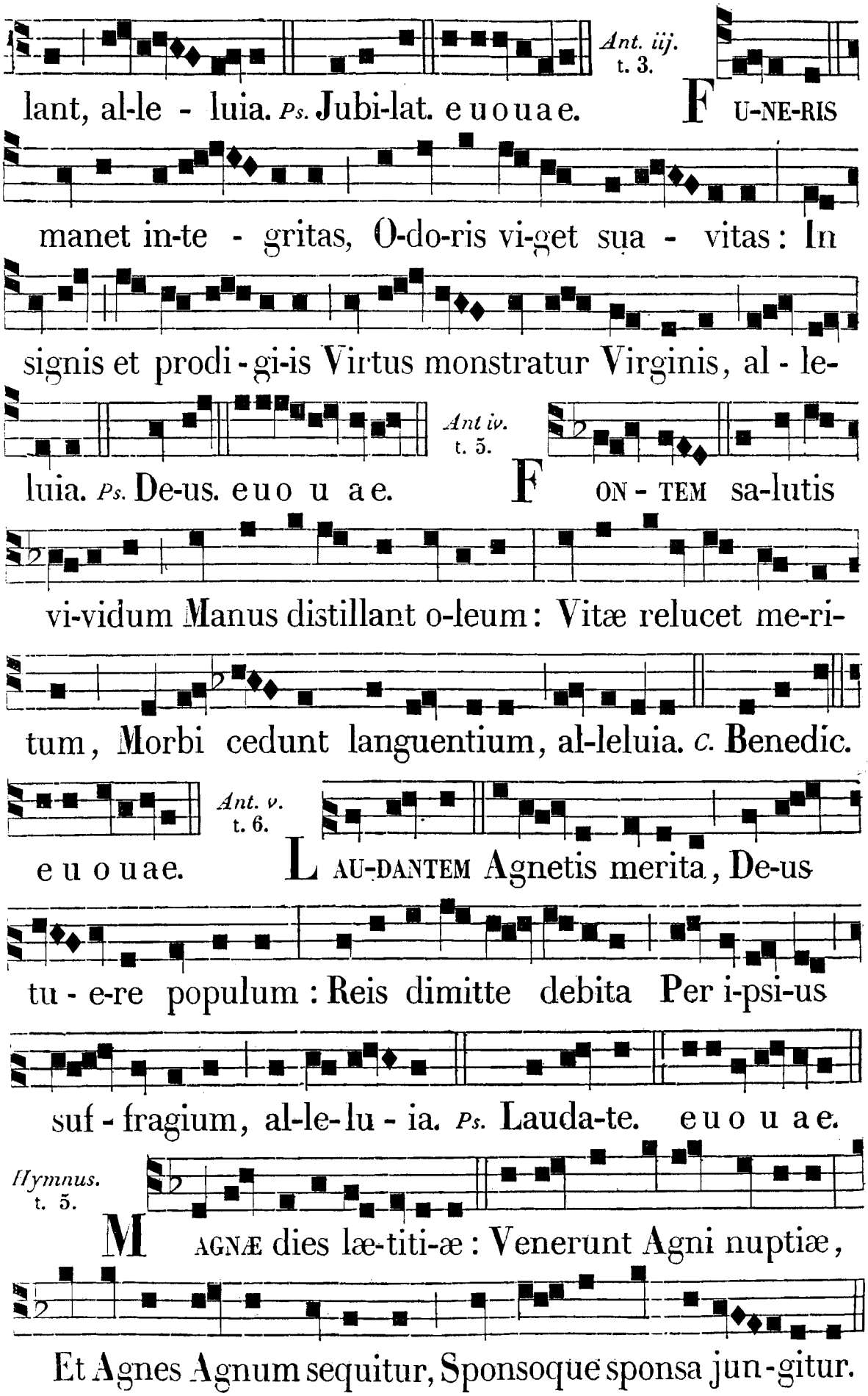
Ant. iij. t. 3.
lant, al-le - luia. Ps. Jubi-lat. e u o u a e.
F U-NE-RIS
manet in-te - gritas, O-do-ris vi-get sua - vitas: In
signis et prodi-gi-is Virtus monstratur Virginis, al - le-
Ant iv. t. 5.
luia. Ps. De-us. e u o u a e.
F ON - TEM sa-lutis
vi-vidum Manus distillant o-leum: Vitæ relucet me-ri-
tum, Morbi cedunt languentium, al-leluia. C. Benedic.
Ant. v. t. 6.
e u o u a e.
L AU-DANTEM Agnetis merita, De-us
tu - e-re populum: Reis dimitte debita Per i-psi-us
suf - fragium, al-le-lu - ia. Ps. Lauda-te. e u o u a e.
Hymnus. t. 5.
M AGNÆ dies læ-titi-æ: Venerunt Agni nuptiæ,
Et Agnes Agnum sequitur, Sponsoque sponsa jun-gitur.

Vox Angelórum cóncinit:
Lætánte cœtu súscipit
Virgo beáta Vírginem
Cœléstis Agni cómitem.
Signis corúscat váriis,
Miris micat prodígiis :
Confert salútem lánguidis,
Vitámque reddit mórtuis,
Dum Catharína vísitat
Agnétis almæ lóculum,
Repénte manna cándidum
Utrámque Sanctam prædicat.
Precámur auctor.
Sit laus, *etc.*

Ad Bened. *Ant.* t. 1.

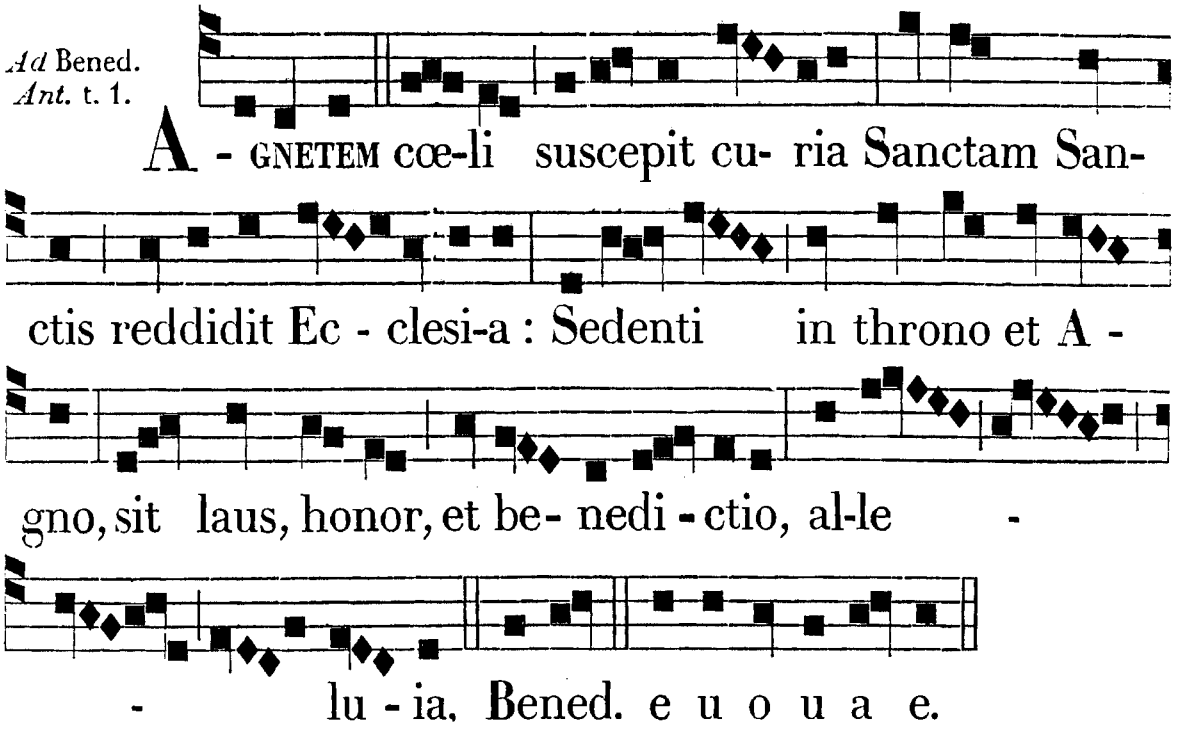

Ad Magnif. *Ant.* t. 1.

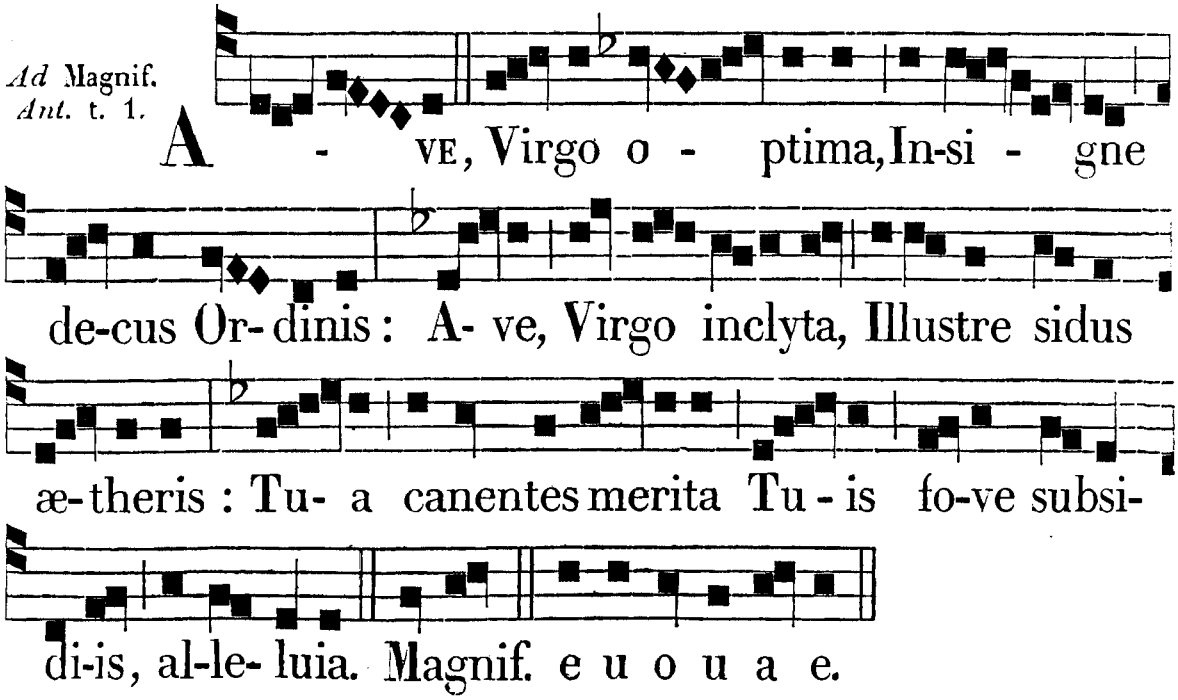

INFRA OCTAVAM.
Ad Bened. *Ant.* t. 6.

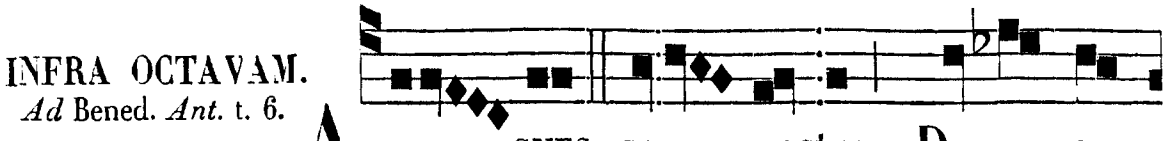

A - GNES, soror nostra, De-um pro

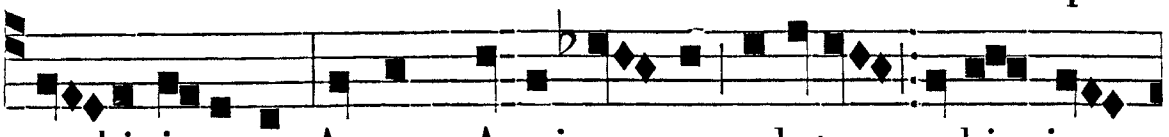

no-bis invoca: Agnes, Agni sponsa, salutem nobis im-

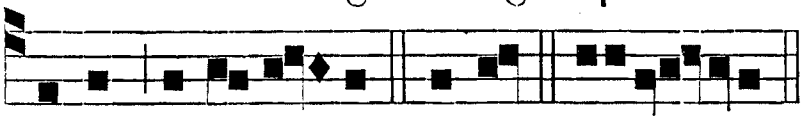

petra, al-le-lu- ia. Bened. euouae.

Ad Magnif.
Ant. t. 2.

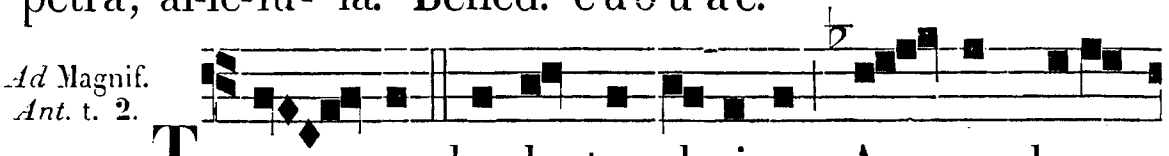

T U - AM laudantes gloriam, A- gnes bea-



ta, respice: Cœle-stis A-gni gra-tiam Benigna no- bis

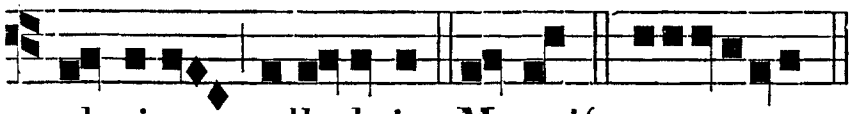

ob-ti-ne, alle-luia. Magnif. euouae.

DIE XXVIII. APR. PATROCINIUM S. JOSEPH, CONF., SPONSI B. M. V. TOT. DUP.

AD I. VESP. *Sup. Ps. Ant.* Jacob. *j. Laud.*—℟. *ix.* Angelus, 304.—*Hym.* Te, Joseph, 305.

Ad Magnif.
Ant. t. 1.



C UM esset desponsa- ta Mater Jesu Ma-ri-a Jo-

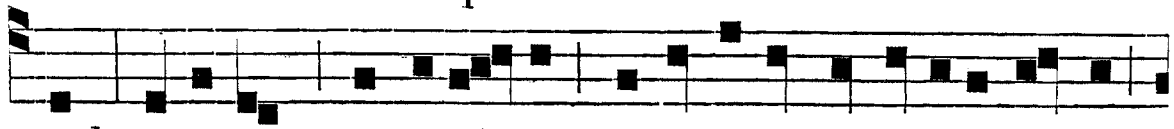

seph, antequam conveni-rent, inventa est in u-tero habens

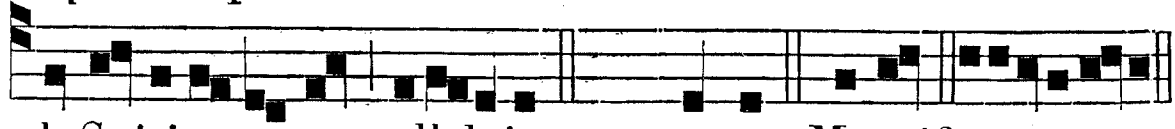

de Spiritu sancto, alleluia. *P. Tr.* sancto. Magnif. euoua e.

AD MATUTINUM.
Invit. t. 1.

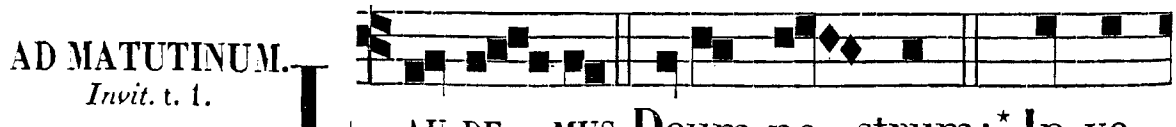

L AU-DE - MUS Deum no- strum: * In ve-

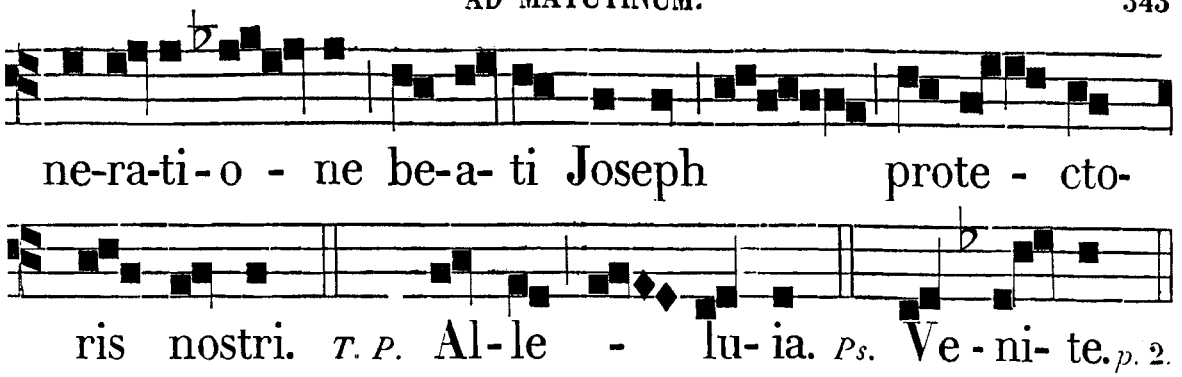

Hymnus. Te, Joseph, celebrent, *pag.* 305.

IN I. NOCT. *Psalmi, Antiphonæ et versus ut in Noct. Festi princip. pag.* 307.

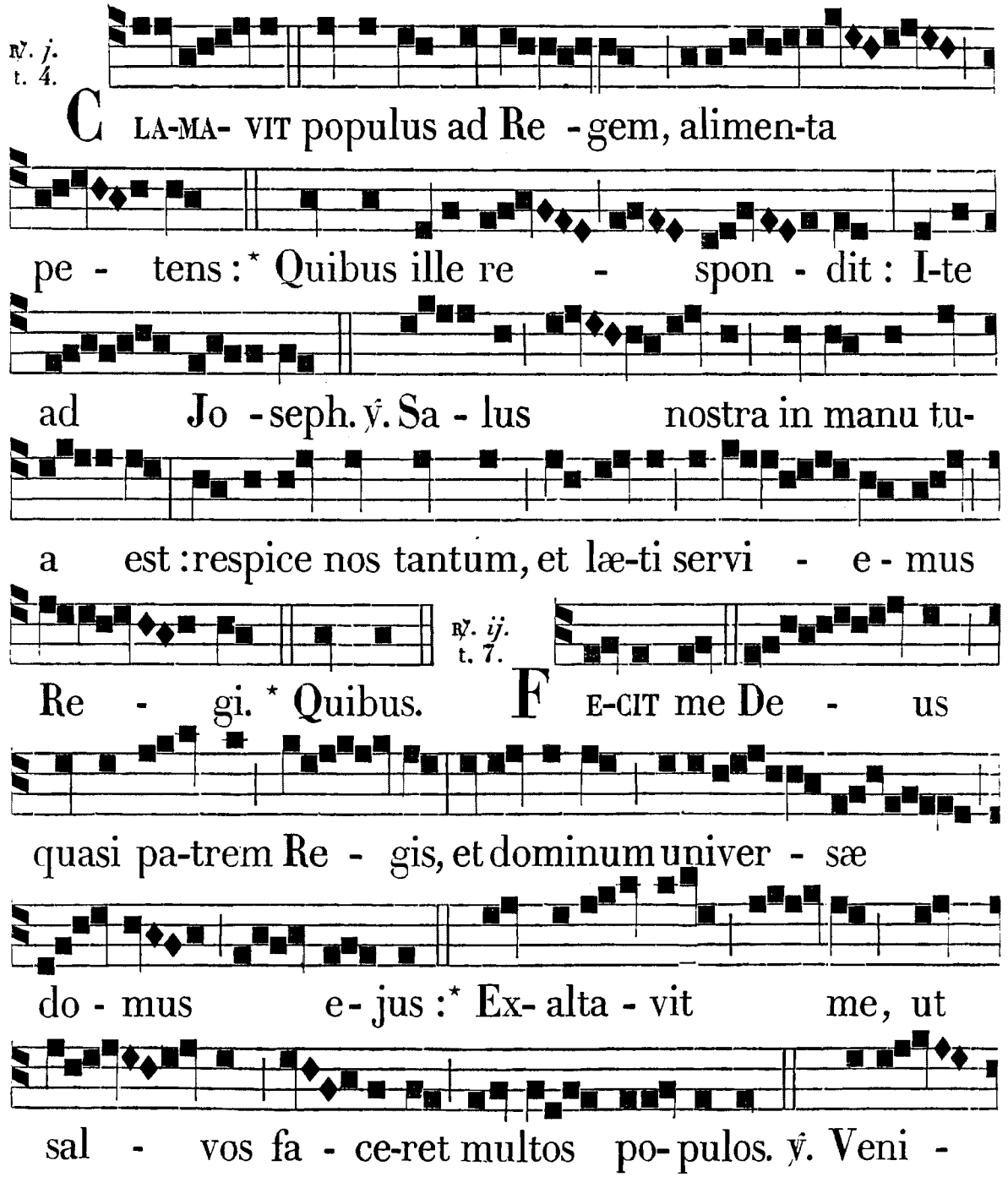

te ad me, et e- go dabo vo-bis omnia bona

Æ-gy - pti, ut comeda-tis me - dullam ter -

℟. *iij.* t. 6.

ræ. * Ex. JAM læ-tus mori-ar, quia vi-

di fa - ciem tu - am, et super-stitem te re-lin -

quo. Non sum frau-da - tus a - spe-ctu tu - o. * Insu-

per ostendit mi - hi Dominus se - men

tu - um. ℣. Qui pa-scit me ab a-do-le-

scenti-a me - a, benedicat pu - e-ris i - stis: et invoce-

tur super e-os nomen me - um. * Insu-per.

Glo ri-a. * In-su-per.

IN II. NOCT.
Ant. iv. t. 4.

CONSURGENS Joseph, ac-cepit Puerum, et Matrem

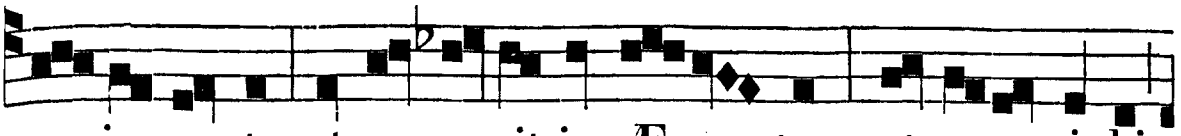

e - jus nocte, et se - cessit in Æ-gy-ptum, et e-rat i-bi

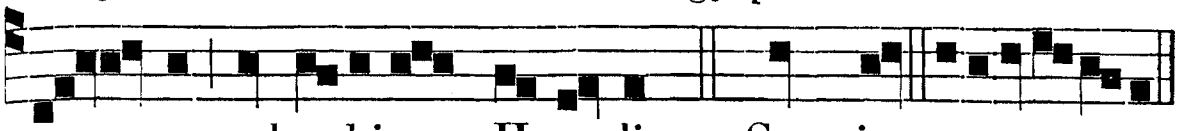

us - que ad o-bitum He-rodis. *Ps.* Cum inv. e u o u a e.

Ant. v. t. 5.

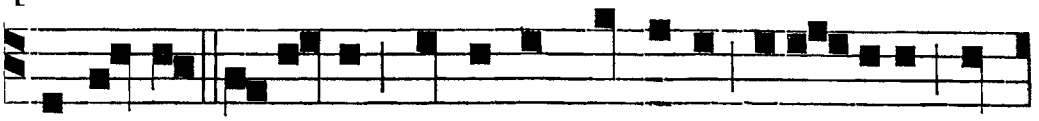

DEFUNCTO Herode, Angelus Domini appa-ruit in



somnis Joseph in Ægypto, dicens: Surge, et ac-cipe

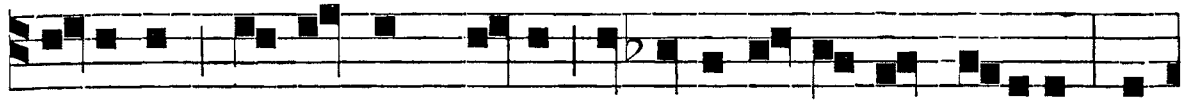

Pue-rum, et Matrem e-jus, et vade in terram Israel: de-

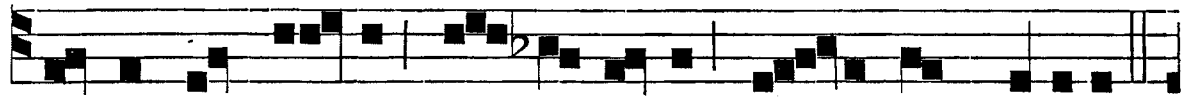

functi sunt e - nim qui quærebant a - nimam Pue-ri.

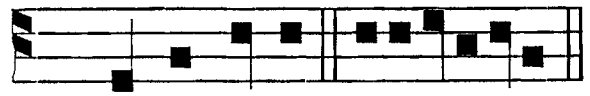

Ant. vj. t. 6.

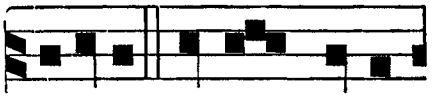

Ps. Verba mea. e u o u a e.

ACCEPIT Joseph Pue-

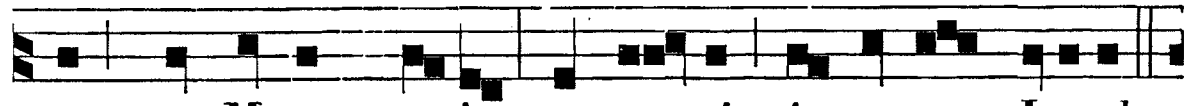

rum, et Matrem e-jus, et ve - nit in terram Israel.

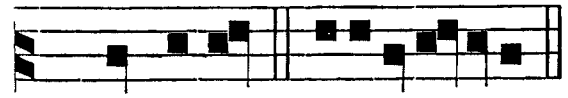

℣. Justum dedúxit. *etc.*
Temp. Pasch. dicuntur tria ℟℟. *seq.*

Ps. Domine. e u o u a e.

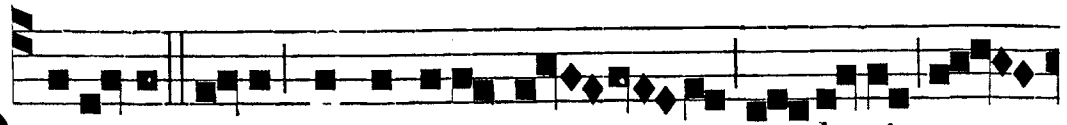

℟. *iv.* t. 4.

DE-DI-STI mihi protectio - nem sa-lu-tis

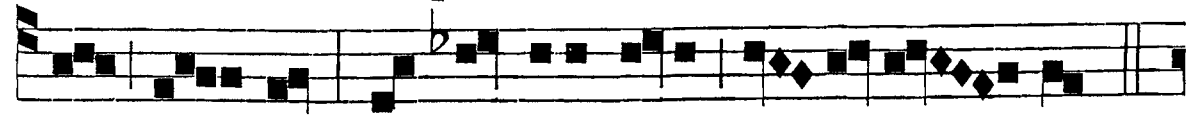

tu - æ, et dextera tu-a su-sce-pit me,

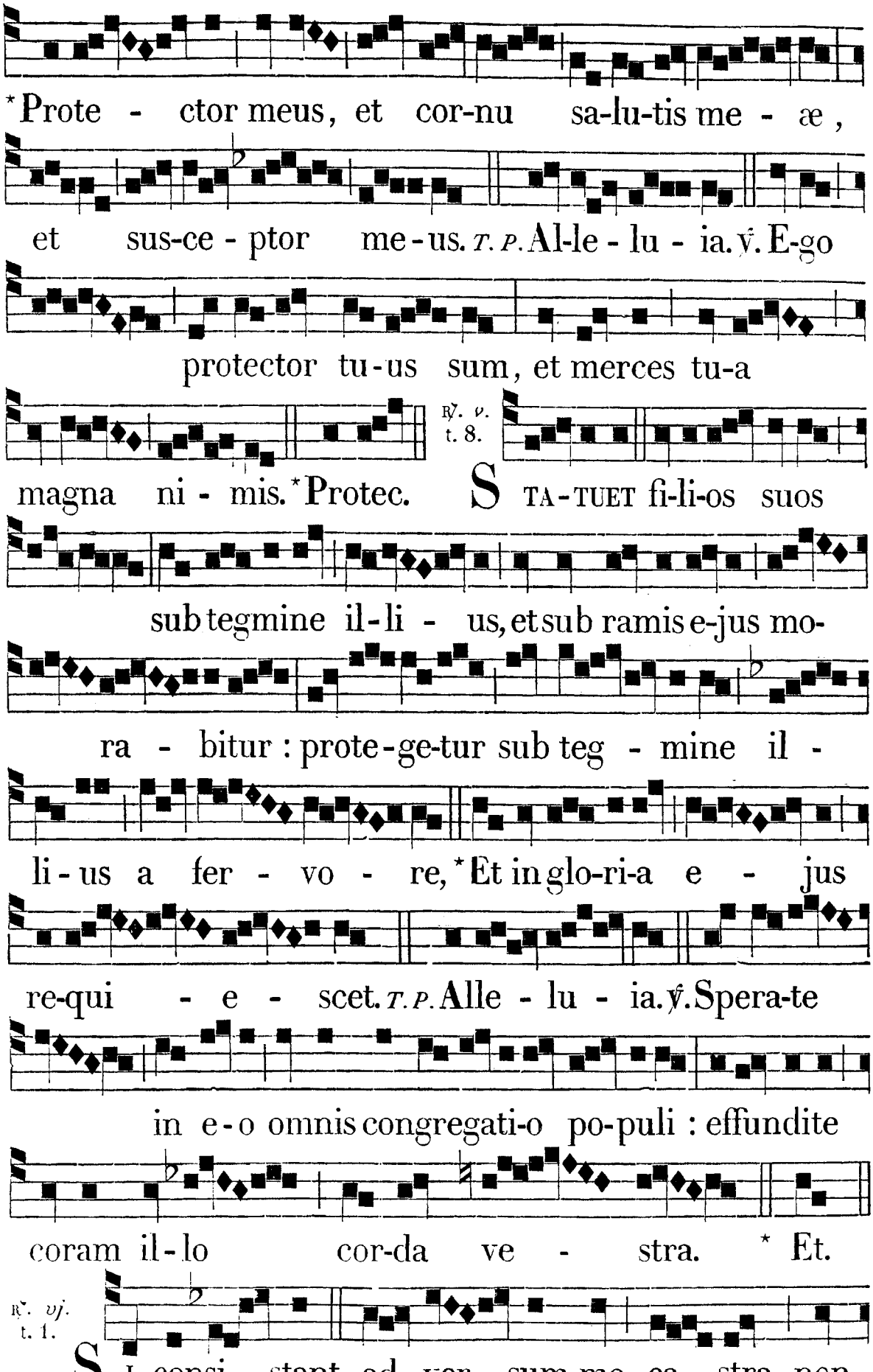
*Prote - ctor meus, et cor-nu sa-lu-tis me - æ,
et sus-ce - ptor me-us. T. P. Al-le - lu - ia. ℣. E-go
protector tu-us sum, et merces tu-a
magna ni - mis. *Protec.
℟. v. t. 8.
STA-TUET fi-li-os suos
sub tegmine il-li - us, et sub ramis e-jus mo-
ra - bitur : prote-ge-tur sub teg - mine il -
li-us a fer - vo - re, *Et in glo-ri-a e - jus
re-qui - e - scet. T. P. Alle - lu - ia. ℣. Spera-te
in e-o omnis congregati-o po-puli : effundite
coram il-lo cor-da ve - stra. * Et.
℟. vj. t. 1.
SI consi - stant ad- ver - sum me ca - stra, non

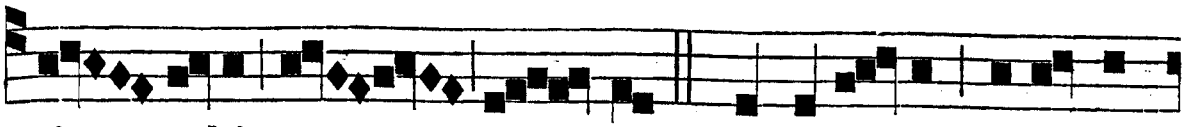

ti - mebit cor me - um: * Si exur-gat adversum

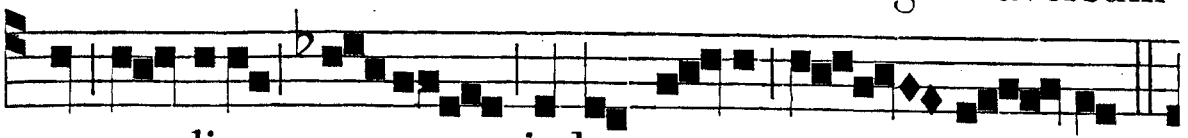

me prælium, in hoc e - go spe - ra - bo.

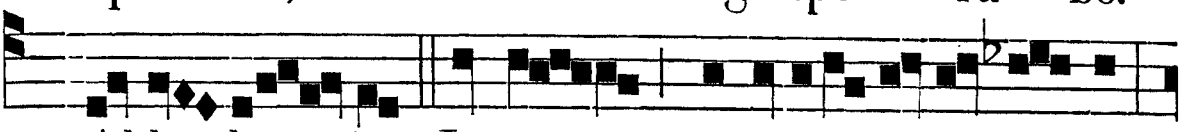

T. P. Al-le - lu - ia. ℣. In te cantati-o mea semper,

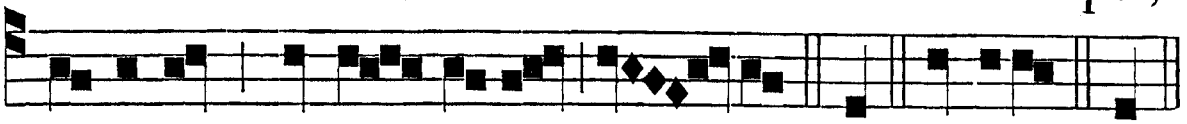

quoni-am tu ad - ju-tor for - tis. * Si. Gloria. * Si.

IN III. NOCT.

Ant. vij. t. 7.

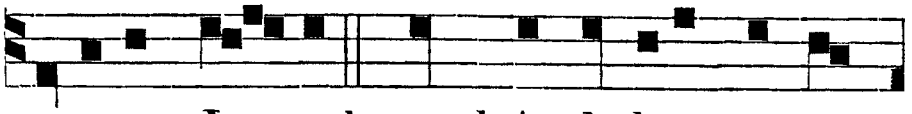

A U-DI-ENS Jo - seph quod Archelaus regna-



ret in Ju-dæ-a pro Herode patre su-o, timuit il-lo i-re.

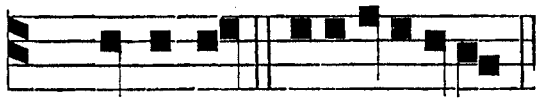

Ant. viij. t. 8.

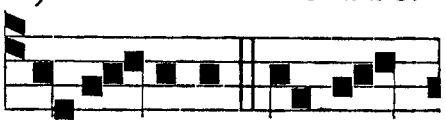

Ps. Domine. e u o u a e. A D-MO-NITUS in so-

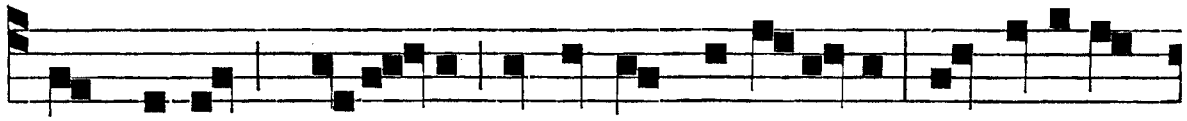

mnis Joseph, se-ces-sit in partes Gali-læ-æ, et veniens

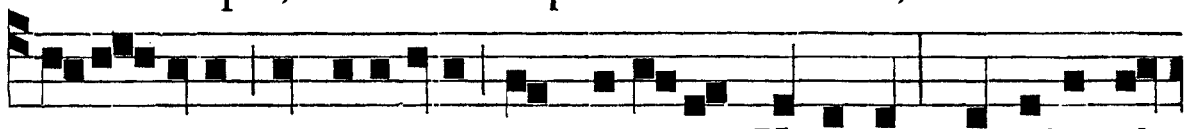

habi-tavit in civitate quæ vocatur Nazareth, ut adimple-

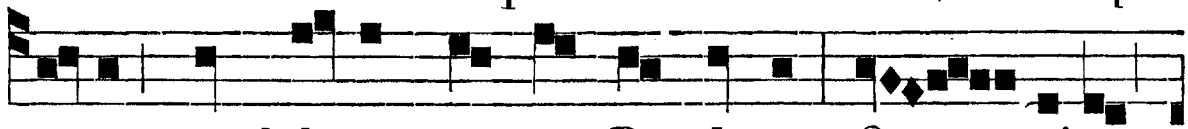

re-tur quod dictum est per Prophetas: Quo - ni-am

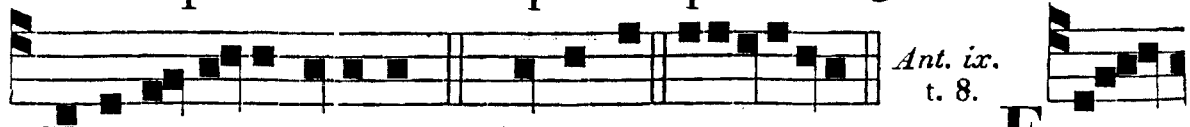

Ant. ix. t. 8.

Nazaræus vocabitur. *Ps.* Domine. e u o u a e. E -

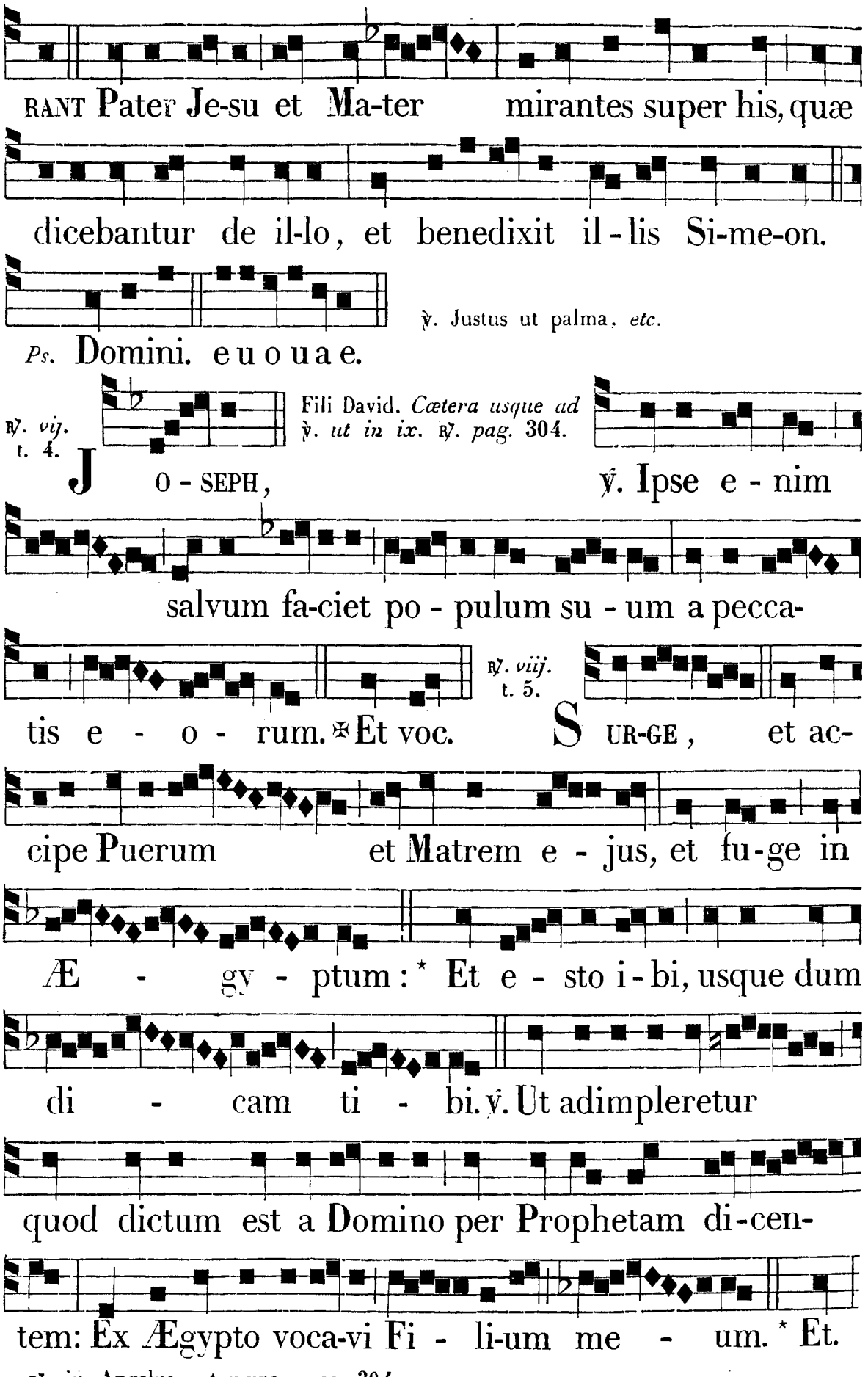

℟. ix. Angelus, *ut supra*, *pag.* 304.

Ante Laudes. ℣. Constituit eum Dóminum domus suæ. ℟. Et princípem omnis possessiónis suæ.

IN LAUDIBUS ET AD HORAS. *Ant. j.* t. 4.

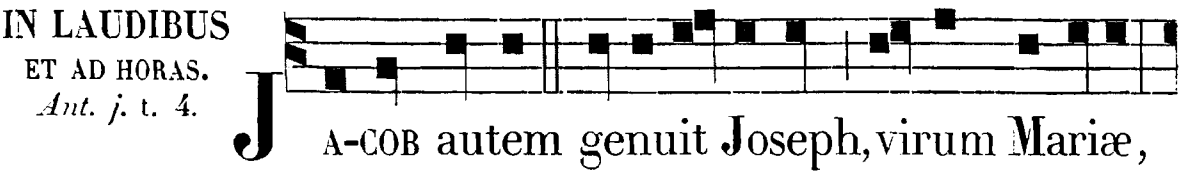

JA-COB autem genuit Joseph, virum Mariæ,

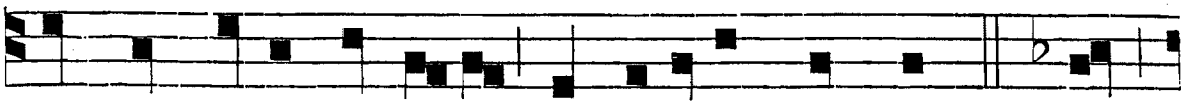

de qua natus est Je-sus qui vocatur Christus. *T. P.* tus,

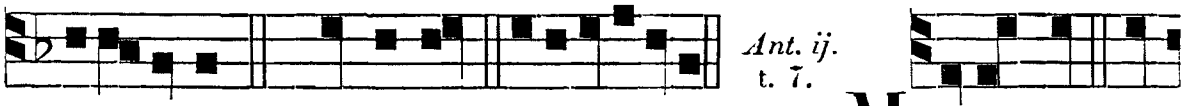

alle-luia. *Ps.* Dominus. e u o u a e.

Ant. ij. t. 7.

MISSUS est An-

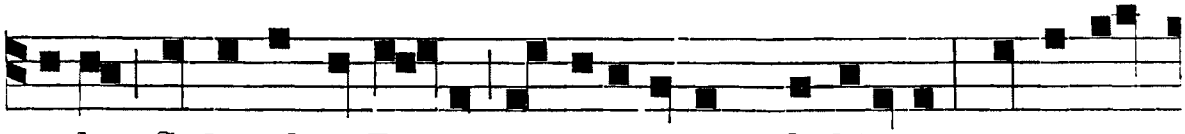

gelus Gabriel a De-o in civitatem Galilææ, cu-i no-



men Nazareth, ad Virginem desponsatam viro, cu-i no-



men e-rat Joseph. *T. P.* Alleluia. *Ps.* Jubil. e u o u a e.

Ant. iij. t. 7.

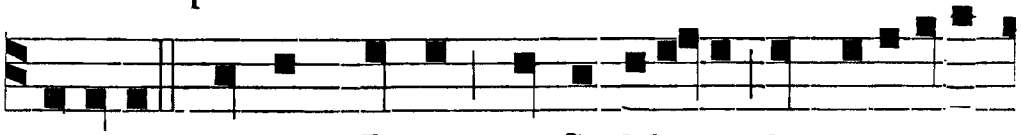

A-SCENDIT autem Joseph a Ga-lilæ-a de civitate

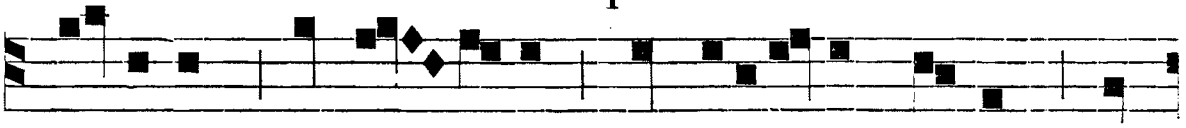

Na-zareth, in Ju-dæam, in civitatem David, quæ

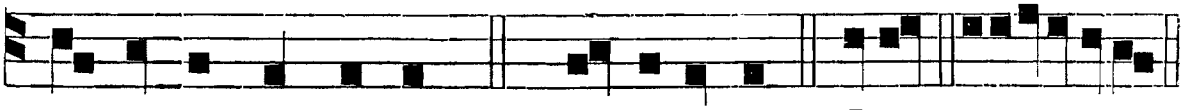

vo-ca-tur Bethlehem. *T. P.* Al-le-lu-ia. *Ps.* Deus. e u o u a e.

Ant. iv. t. 2.

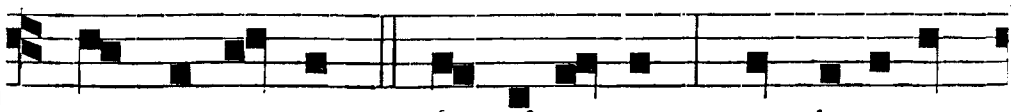

ET ve-ne-runt fe-stinantes, et in-vene-

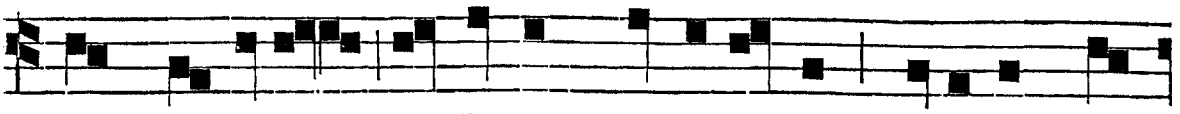

runt Ma-ri-am, et Joseph, et Infantem positum in

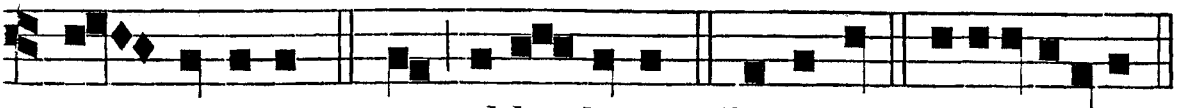

præ-se-pi-o. *T. P.* O, al-le-lu-ia. *C.* Benedic. e u o u a e.

Ant. v. t. 1.



ET ipse Je-sus e-rat incipiens quasi annorum

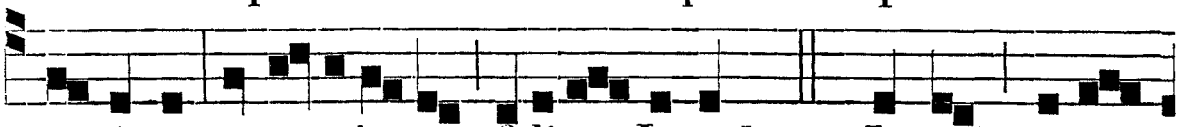

triginta, ut putaba-tur, fi-li-us Joseph. *T. P.* Joseph, al-le-

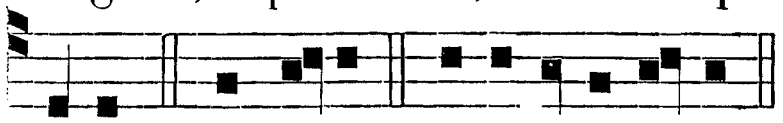

Hymnus. Cœlitum Joseph, *ut supra, pag.* 306.

lu-ia. *Ps.* Laudate. e u o u a e.

Ad Bened. *Ant.* t. 7.

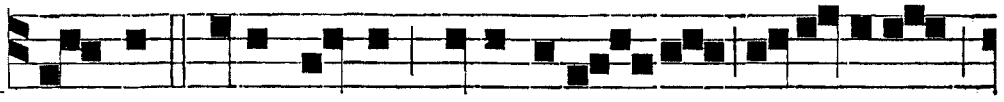

JO-SEPH, fi-li David, noli time-re ac-cipere

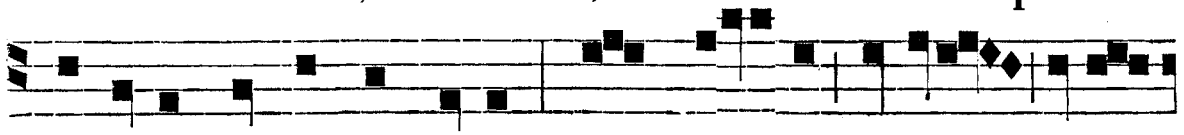

Ma-riam conjugem tuam: quod e-nim in e-a natum

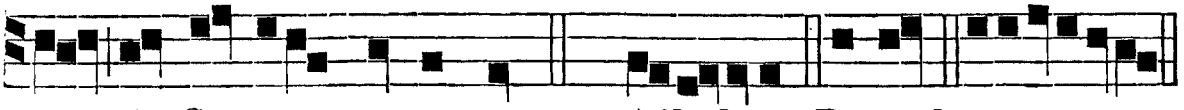

est de Spiritu sancto est. *T. P.* Alle-luia. Bened. e u o u a e.

Ad Magnif. *Ant.* t. 8.

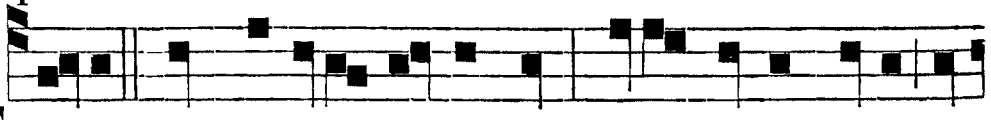

FI-LI, quid fecisti nobis sic? Ecce Pater tuus, et

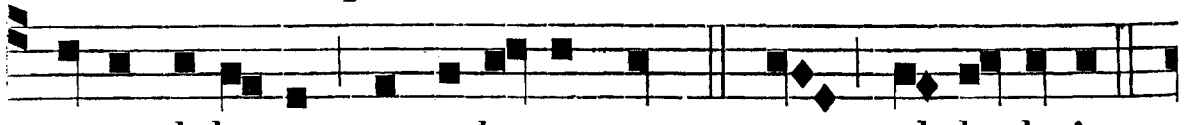

e-go dolentes, quærebamus te. *T. P.* te, al-le-lu-ia.

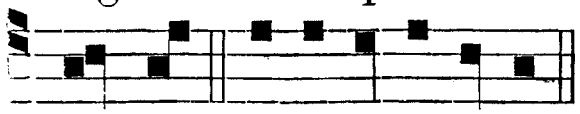

Magnif. e u o u a e.

DIE XXIX. APRILIS. S. PETRI MARTYRIS, ORD. PRÆD. TOT. DUPL.

AD I. VESPERAS.
Super Psalm. Ant. t. 1.

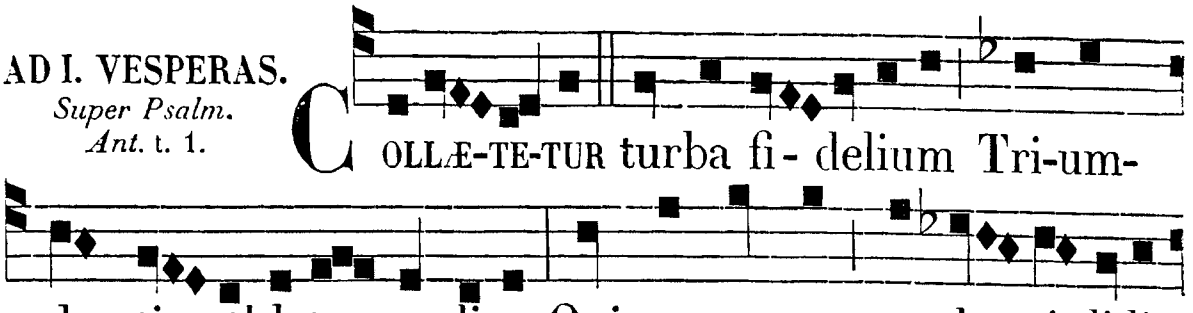

Hymnus. t. 1.

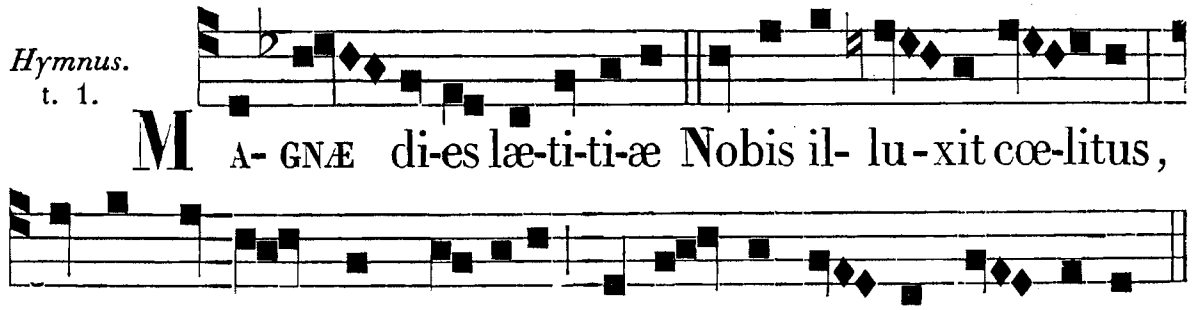

Puer in fide cláruit,
Paréntum carens nébula:
Deo servíre stúduit,
Sub paupertátis régula.

Carnem afflíxit júgiter
In labóre multíplici,
Viam sequens humíliter
Patris sui Domínici.

Vita, mors, signa vária,
Cœlum frequénti lúmine,
Dant Petro testimónia
De sanctitátis cúlmine.

Quæsumus, auctor ómniũ,
In hoc Pascháli gáudio,
Per ípsius suffrágium,
Crescat nostra devótio.

Glória tibi, Dómine,
Qui surrexísti a mórtuis,
Et fortes in certámine
Sertis ornas perpétuis. Ani.

Ad Magnif. *Ant.* t. 6.

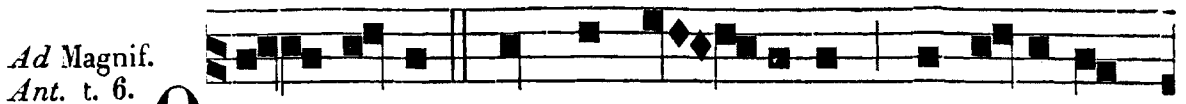

O Petre, martyr in - clyte, Prædi-ca-to-

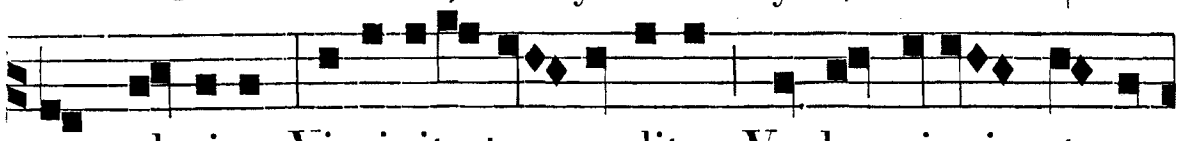

rum glori-a, Virginita-te prædite, Verbo, signis, et gra-

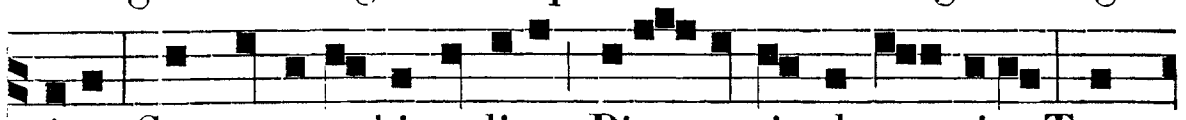

ti-a, Concessa nobis solitæ Pie- ta-tis clementi-a, Trans-

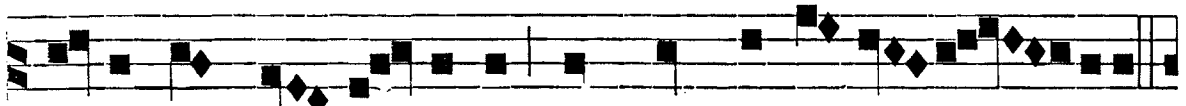

a-cto mundi tra-mite, Nos transfer ad cœ-le - stia.

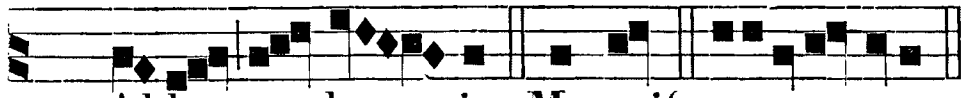

T. P. Al-le - lu - ia. Ma-gnif. e u o u a e.

AD MATUTINUM. *Invit.* t. 1.

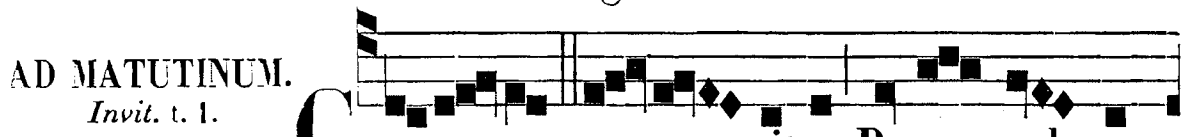

C OE-LE-STIS ex- er - citus Regem ad - o-

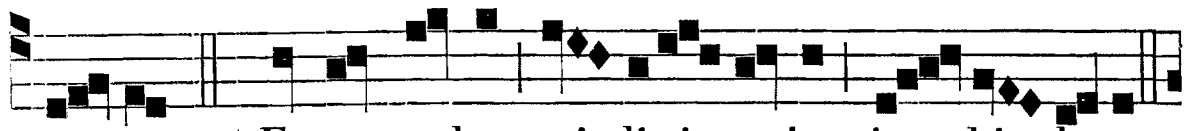

re-mus: * Et pro palma mi- li-tis e-jus ju - bi - lemus.

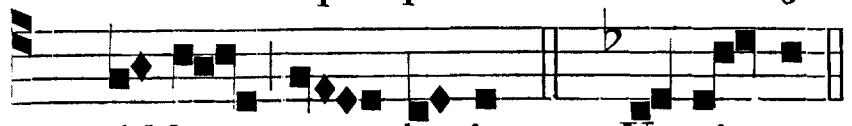

T. P. Al-le - lu- ia. *Ps.* Ve-ni- te. *p.* 2.

Hymnus. t. 1.

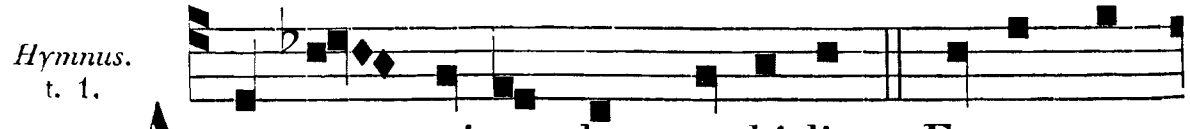

A D- EST tri-umphus no-bi-lis, Festumque

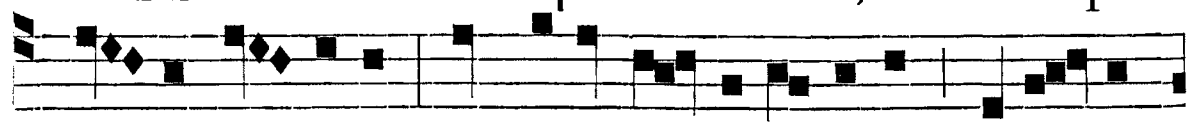

cœ- li cu - ri-æ, Quo rosa de- lecta-bi-lis Offer-tur

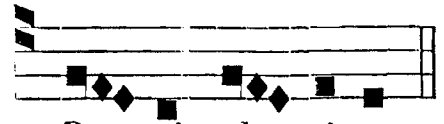

Re- gi glo- ri- æ.

Petrus, flos pulchritúdinis,
Et virtútum sacrárium,
Nullum mortális críminis
Sensit unquam contágium.
Roboráre cum nítitur
Fidem verbi præcónio,
Pro fide tandem cæditur
Hæreticórum gládio.

Dum sic in petra fídei
Petri tenet vestígia,
Ad petram Christum próvehi
Merétur cum victória.
Quæsumus, auctor ómnium....
Glória tibi, Dómine,....
ut supra in Vesp.

IN NOCT.
3 *Ps. p.* 76*
et seq.
Ant. j. t. 1. DE fumo lu-men o-ritur, Et rosæ flos de sen-



tibus: Doctor et martyr na-scitur, Petrus de in-fi - deli-



Ant. ij. t. 2.

bus. *T. P.* Al-le - lu-ia. *Ps.* Bea-tus. eu oua e. PRÆ-

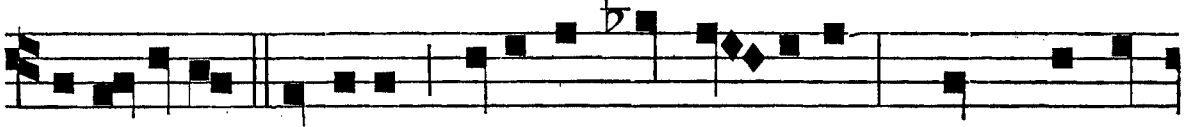

DICA-TORUM Ordinis, Militans in a - ci-e, Nunc conjun-

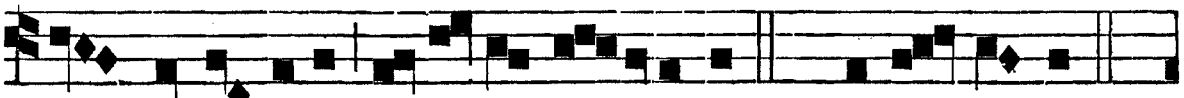

ctus est agmini Cœle-stis mi-li-ti-æ. *T. P.* Alle - lu- ia.

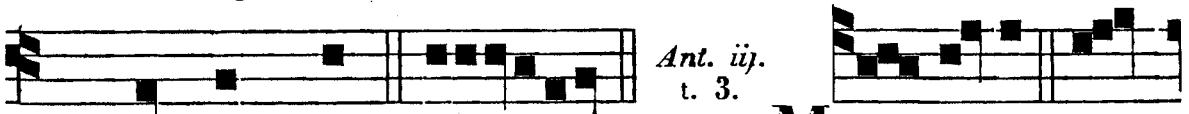

Ant. iij. t. 3.

Ps. Qua-re frem. euouae. MENS fu-it An-

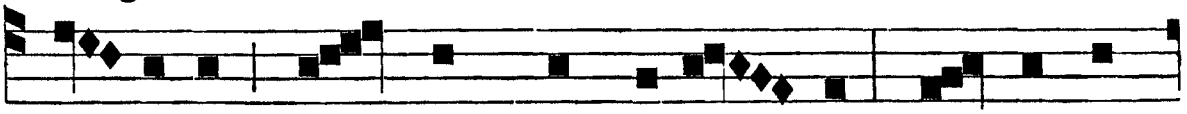

ge-li-ca, Lin-gua fru-ctu-o - sa, Vi - ta a-

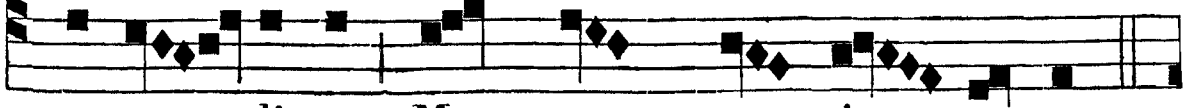

po-sto - li-ca, Mors quam pre - ti - o - sa.

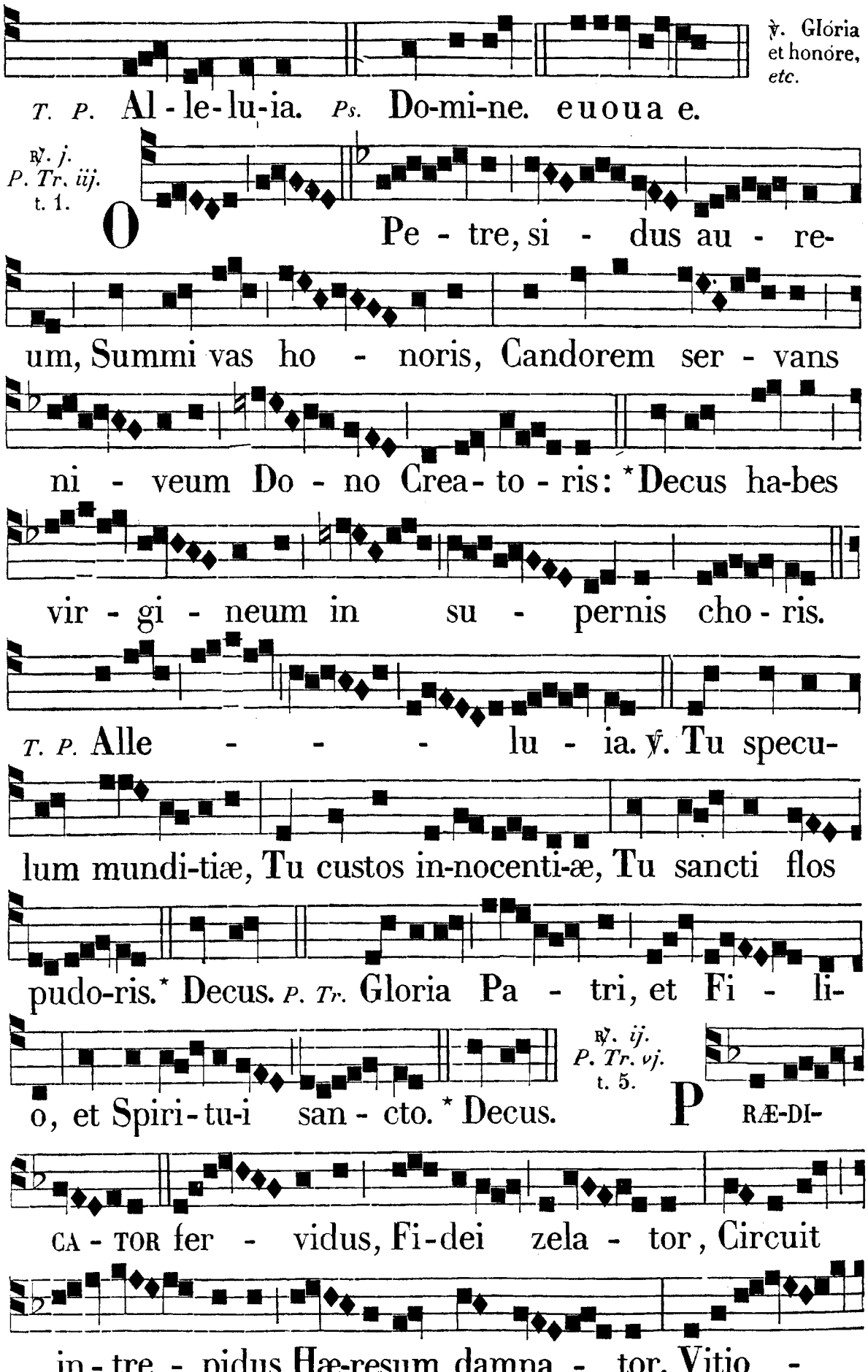
℣. Glória et honóre, etc.
T. P. Al-le-lu-ia. Ps. Do-mi-ne. euoua e.
℟. j. P. Tr. iij. t. 1.
O Pe-tre, si-dus au-re-
um, Summi vas ho-noris, Candorem ser-vans
ni-veum Do-no Crea-to-ris: * Decus ha-bes
vir-gi-neum in su-pernis cho-ris.
T. P. Alle-lu-ia. ℣. Tu specu-
lum mundi-tiæ, Tu custos in-nocenti-æ, Tu sancti flos
pudo-ris. * Decus. P. Tr. Gloria Pa-tri, et Fi-li-
o, et Spiri-tu-i san-cto. * Decus.
℟. ij. P. Tr. vj. t. 5.
P RÆ-DI-
CA-TOR fer-vidus, Fi-dei zela-tor, Circuit
in-tre-pidus Hæ-resum damna-tor, Vitio-

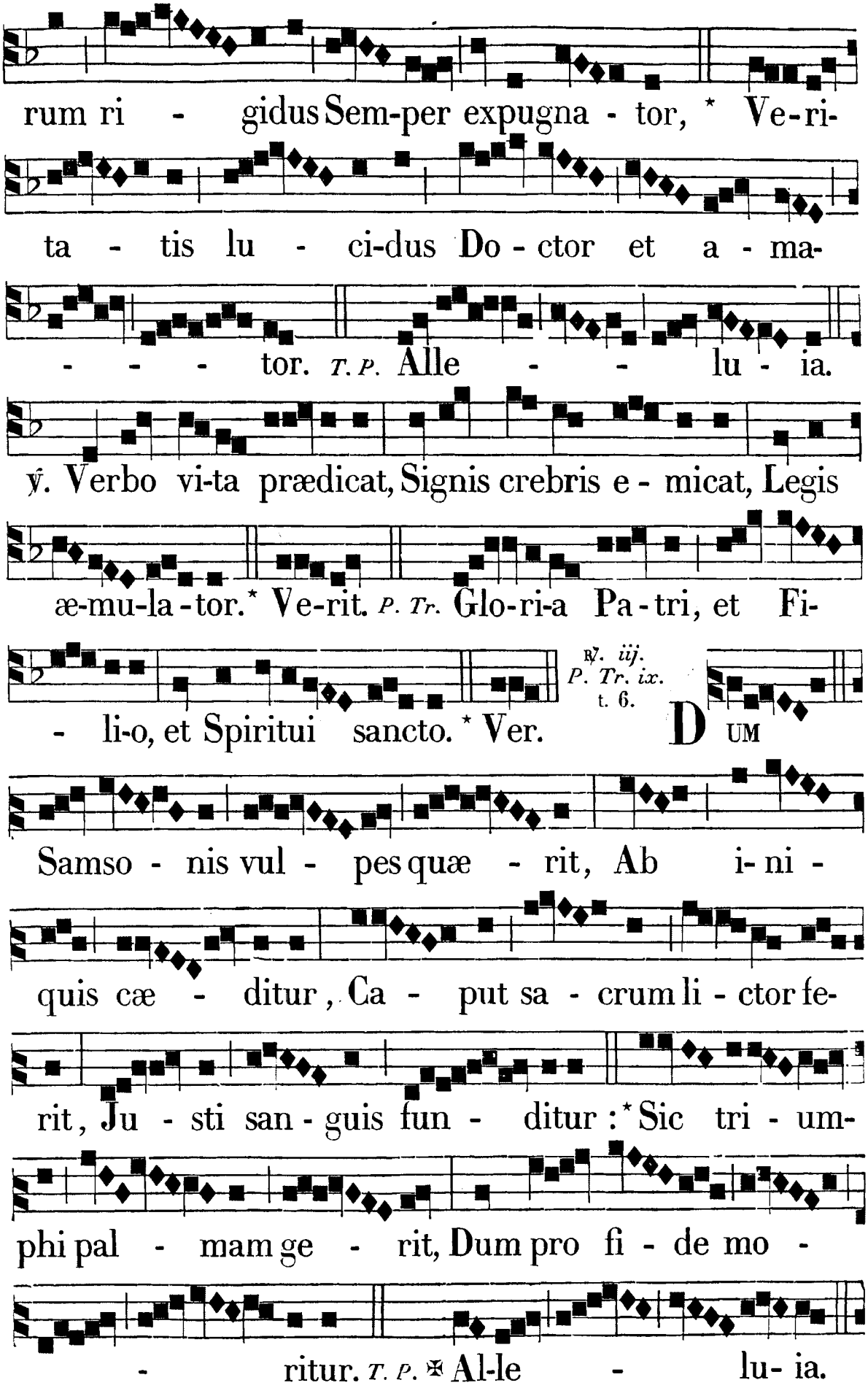
rum ri - gidus Sem-per expugna - tor, * Ve-ri-
ta - tis lu - ci-dus Do - ctor et a - ma-
- - - tor. T. P. Alle - - lu - ia.
℣. Verbo vi-ta prædicat, Signis crebris e - micat, Legis
æ-mu-la-tor.* Ve-rit. P. Tr. Glo-ri-a Pa-tri, et Fi-
℟. iij. P. Tr. ix. t. 6.
- li-o, et Spiritui sancto. * Ver. DUM
Samso - nis vul - pes quæ - rit, Ab i- ni -
quis cæ - ditur, Ca - put sa - crum li - ctor fe-
rit, Ju - sti san - guis fun - ditur :* Sic tri - um-
phi pal - mam ge - rit, Dum pro fi - de mo -
- ritur. T. P. ✠ Al-le - lu- ia.

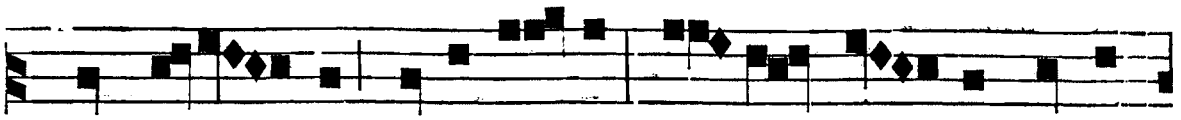

℣. Stat in-vi - ctus pugil for-tis, Constans pro-fert ho-ra

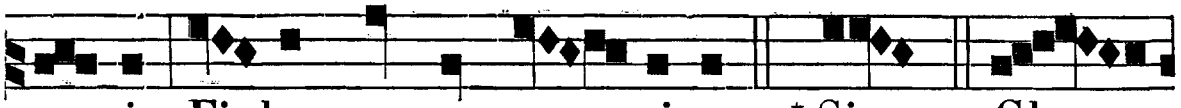

mortis Fi-dem pro qua pa - ti-tur : * Sic. Glo -



ri-a Pa tri, et Fi - li-o, et Spiritui sancto. ✠ Al.

IN LAUDIBUS ET AD HORAS. *Ant. j.* t. 1.

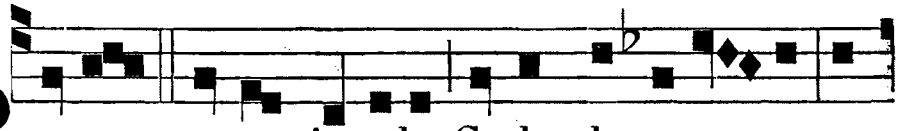

PE-TRUS novus incola, Cœlos laurea - tus a-

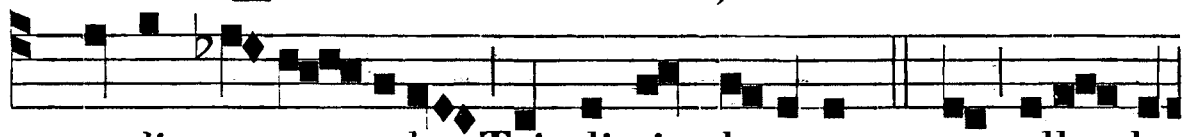

scendit au-re - o-la Tri-pli-ci dotatus. *T.P.* tus, alle - lu-

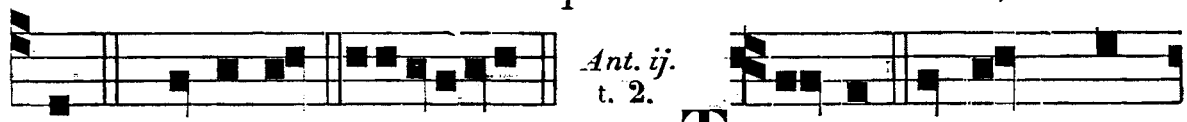

Ant. ij. t. 2.

ia. *Ps.* Dominus. e u o u a e. TUR-BÆ currunt lan-

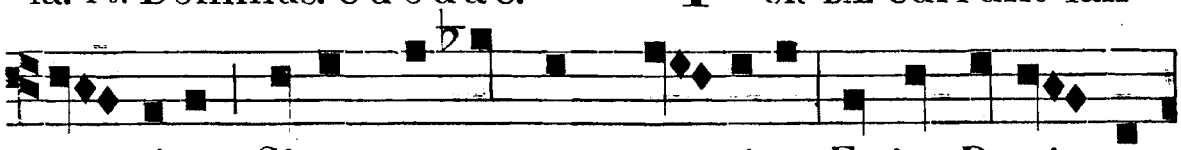

guentium, Signa co-ruscant va - ri-a, Et in Petri præ-

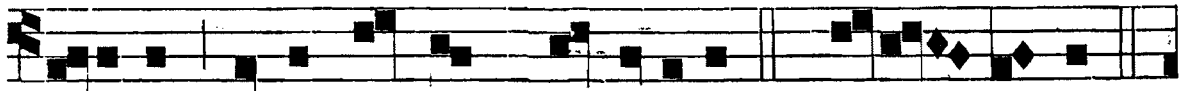

conium Crebra crescunt prodigi-a. *T. P.* Alle - lu- ia.

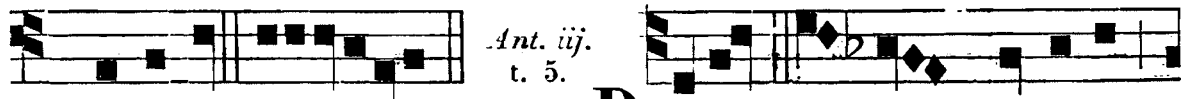

Ant. iij. t. 5.

Ps. Jubilat. e u o u a e. BO-LUS di - gne suffocat

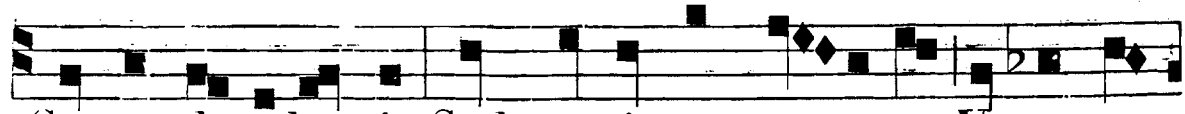

Guttur detrahentis; Sed mox ipsum re-vocat Votum pœ-

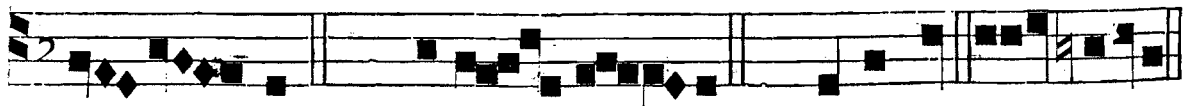

ni- ten -tis. *T. P.* Alle - lu - ia. *Ps.* Deus De. e u o u a e.

Ant. iv. t. 6.

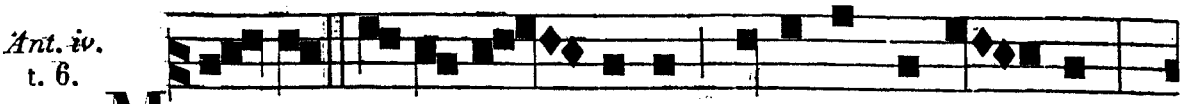

M O- TU, sensu cor - poris, Juvenis priva - tur :

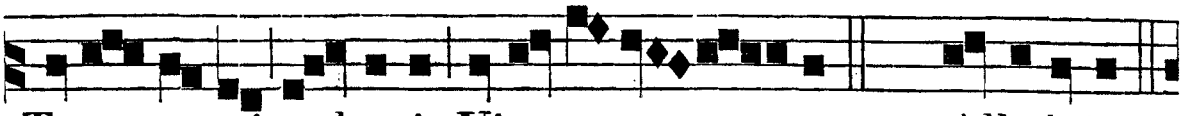

Tactu sa-cri pulveris Vitæ re-staura - tur. *T. P.* Alle-luia.



Ant v. t. 6.

C. Bened. eu ou ae. A D sancti Petri tumulum

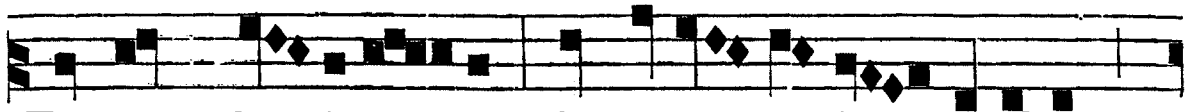

Frequens lux descendit : In cujus laudis titulum

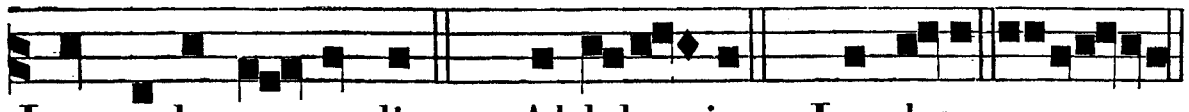

Lampades ac-cendit. *T. P.* Al-lelu - ia. *Ps.* Laudate. eu o u ae.

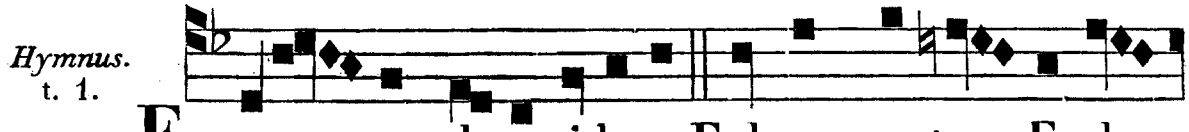

Hymnus. t. 1.

E X-UL - TET claro sidere Fulgens mater Eccle-

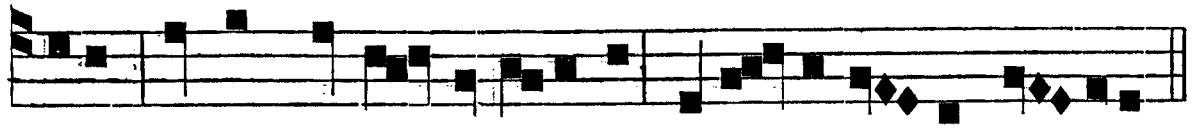

si-a : Petrus martyr in æthere Nova profu - dit gau-dia.

Pauper, pudícus, húmilis,
Christo se totum dédicat :
In lege Dei dócilis,
Verbis, exémplis prædicat.
Triúmphat per Martyrium
Christi fortis in ácie :
Consérvans semper lílium
Virgináli munditiæ.

Lux cœli, vitæ méritum
Cum signórum frequéntia,
Petri comméndant éxitum,
Et prædicant magnália.
Quæsumus, auctor ómnium....
Glória tibi, Dómine....
etc, ut supra in Vesp.

Ad Bened. *Ant.* t. 7.

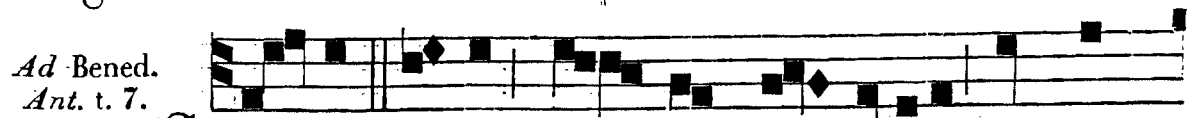

S UM-MA pollens Pe - trus munditi-a, Et præ-

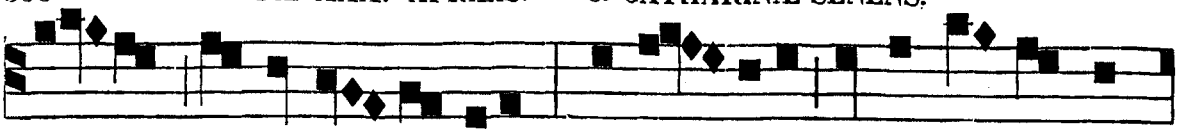

ful-gens doctrinæ gratia, Marty - ri-i clarus vi-cto- ri-

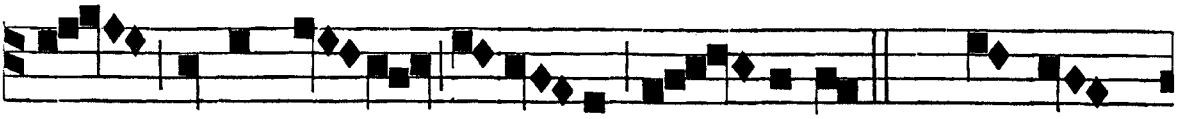

a, Trinæ ful-get co-ro-næ glo - ri-a. *T. P.* Al-le -

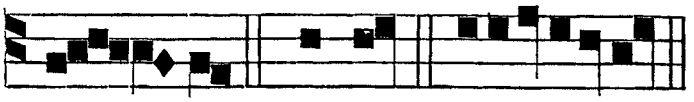

lu - ia. Be-ned. e u o u a e.

Ad Magnif. *Ant.* t. 6.

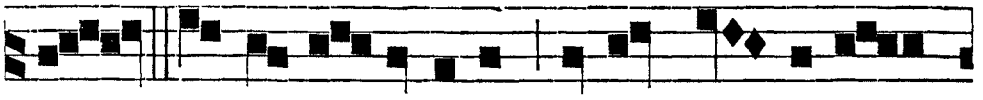

O martyr e- gregi-e, doctor ve - ri-ta -

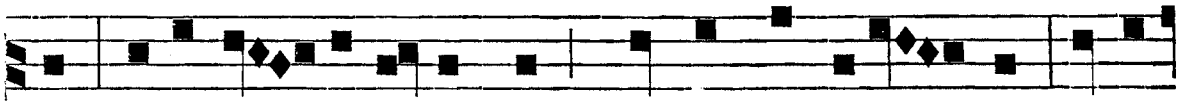

tis, Puri-ta - tis vasculum, norma sanctita - tis! Tua

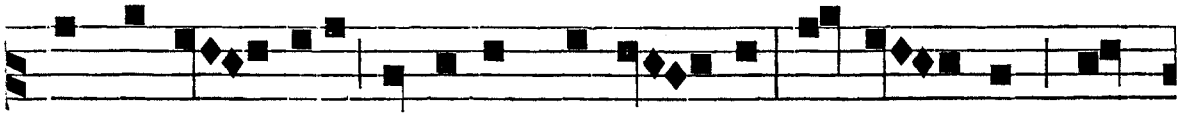

per suffra - gia ve-niam pecca - tis, Et vi - tam in

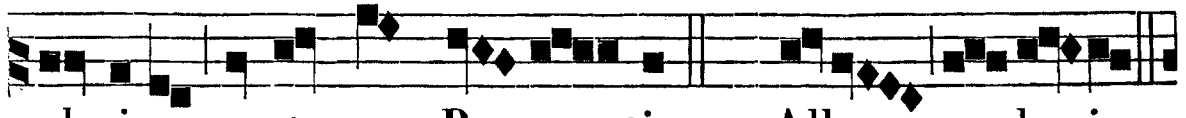

glori-a præsta cum Be - a - tis. *T. P.* Alle - lu - ia.

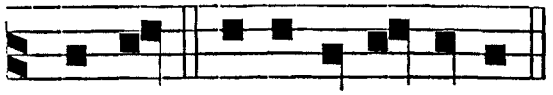

Magnif. e u o u a e.

DIE XXX. APRILIS. S. CATHARINÆ SENENS. VIRG. ORD. PRÆD. TOT. DUP.

AD I. VESPERAS.
Super Psalm.
Ant. t. 6.

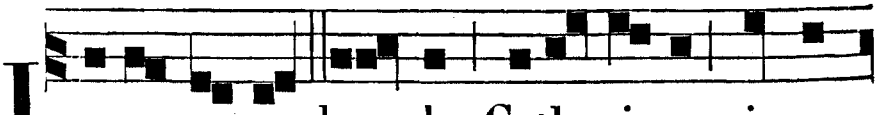

IM-MORTA-LI lau- de Cathari-na vir-go

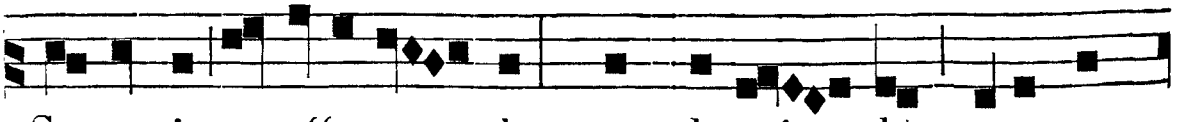

Senensis est efferen - da: quandoqui - dem suæ san-

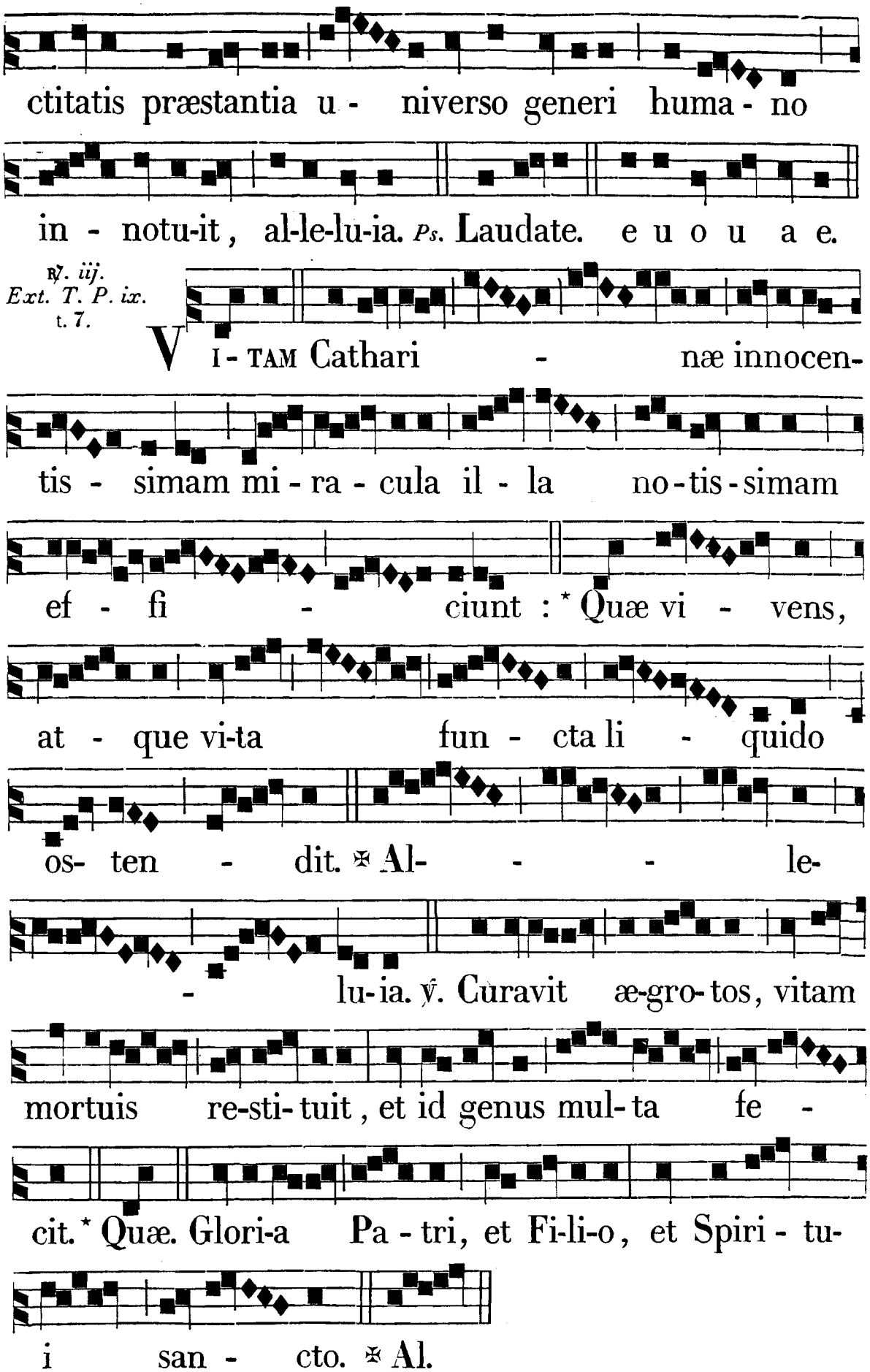
ctitatis præstantia u - niverso generi huma - no
in - notu-it, al-le-lu-ia. Ps. Laudate. e u o u a e.
℣. iij. Ext. T. P. ix. t. 7.
VI - TAM Cathari - næ innocen-
tis - simam mi - ra - cula il - la no - tis - simam
ef - fi - ciunt : * Quæ vi - vens,
at - que vi-ta fun - cta li - quido
os- ten - dit. ✠ Al- - - le-
- lu-ia. ℣. Curavit æ-gro-tos, vitam
mortuis re-sti- tuit, et id genus mul-ta fe -
cit. * Quæ. Glori-a Pa - tri, et Fi-li-o, et Spiri - tu-
i san - cto. ✠ Al.

Hymnus. t. 1.

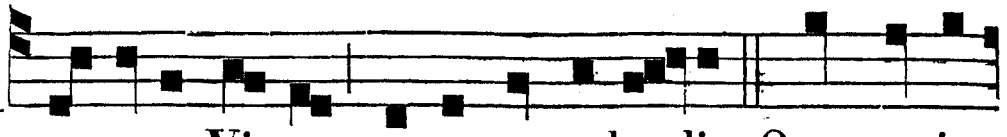

HÆC tuæ, Virgo, monumenta laudis, Quæ tu-is

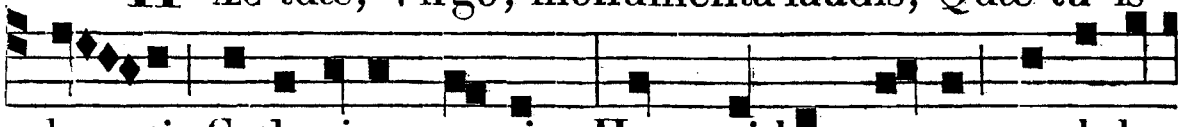

læ - ti, Catharina, sacris, Hoc quidem pacto modula-

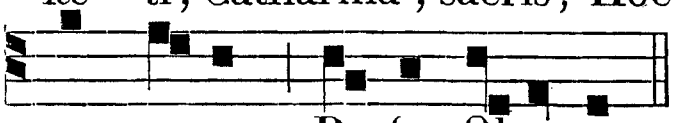

mur omnes, Perfer Olympo.

Si satis digne néqueant referri,
Annuas nobis véniam, precámur:
Non sumus tanti ingénii, fatémur,— Optima virgo.
Quis fuit dignas modulátus unquam
Vírginis laudes? Quis in orbe toto
Fœminæ invíctæ peritúra nunquam-Cármina pandet?
Prædita exémplis, Catharína, claris,
Móribus præstans, sápiens abúnde,
Témperans, fortis, pia, justa, prudens—Æthera scandis.

Quem latet virtus, facinúsque clarum,
Quo nequit dici sánctius per orbem?
Vúlnerum formam miseráta Christi,—Exprimis ipsa.
Nam brevis, mœstæ, miseræque vitæ,
Et malis cunctis pénitus refértæ,
Fórtiter spernens pretiósa quæque,—Síderа adísti.
Grátias summas habeámus omnes
Fílio magni Genitóris almo,
Spíritum sanctum venerémur, et sit
Laus tamen una. Amen.

Ad Magnif. *Ant.* t. 3.

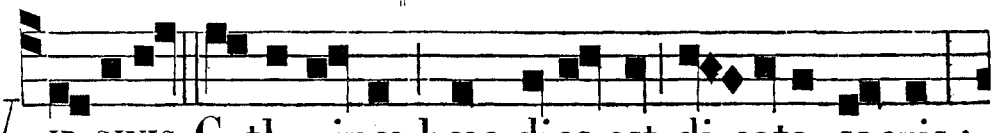

VIR-GINIS Catharinæ hæc dies est di-cata sacris:

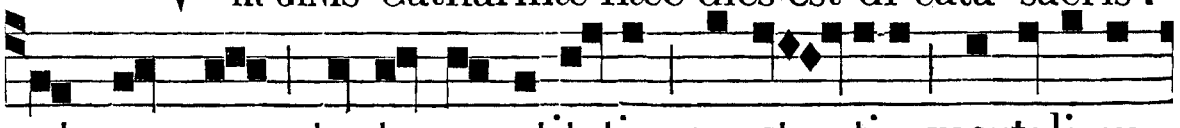

ut numquam tantæ sanctitatis præstan-tia mortalium

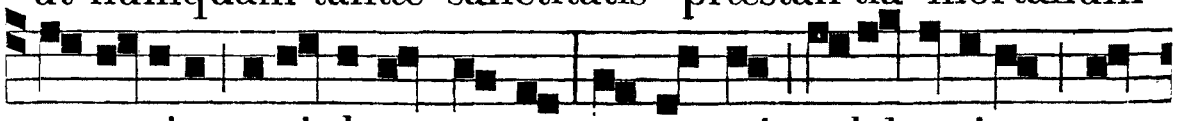

memoria exci-dere queat, et cunctis celeberrima per-

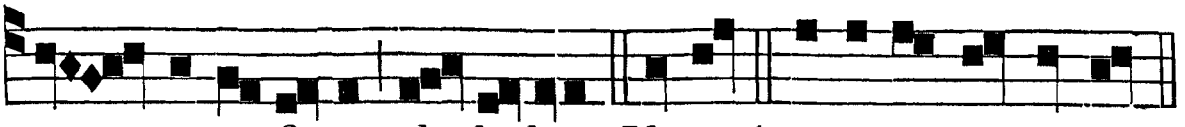

pe - tu-o fi-at, al - le-luia. Magnif. e u o u a e.

AD MATUTINUM.
Invit. t. 2.

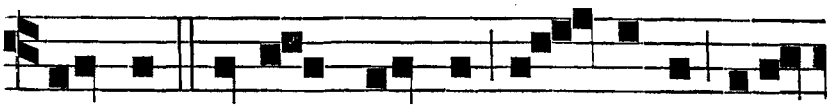

CHRISTUM Regem Regum sup-plices ado-

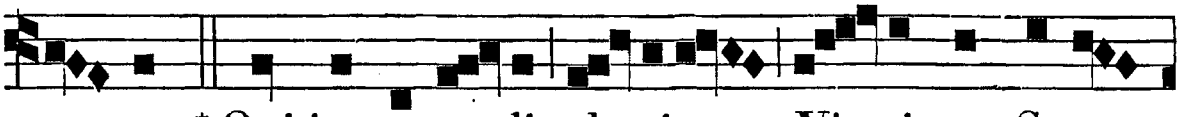

re-mus:* Qui immorta-li glo-ri-a Vir-ginem Senen-

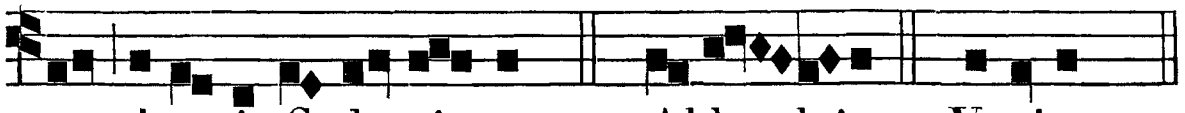

sem dotavit Catha-ri-nam. *T. P.* Al-le - luia. *Ps.* Venite. *p. 4.*

Hymnus. cum tono ut supra.

LAUDIBUS, Virgo, nimis efferénda
Jure censéris, quóniam triúmphos
Ipsa cœlórum, probitáte mira, — Nacta refúlges.
Præmium sanctæ tamen ipsa vitæ,
Et simul munus probitátis almæ
Accipis cœlo, cumuláta cunctis — Dénique rebus.
Tu gravem sacris méritis refértum,
Orbis exémplar, pietáte plenum
Prædicatórum veneráta Patrem, — Ordine fulges.
Nulla jam rerum plácuit volúptas,
Nullus ornátus, nitor ecce nullus
Córporis, semper fúgiens iníqua. — Crímina vitæ.
Sæpius corpus dómitans acérbe,
Quam pie flagris cruor hinc, et inde
Flúxerat rivis, hominúmque demum — Crímina flebas.
Qui per ingéntes, variósque casus,
Orbe terrárum cruciántur omnes,
Quotque, vel curis agitántur ipsi — Undique diris.
Súppetent nobis tótidem canénda,
Si tuæ laudes repetántur omnes:
Tu quidem longe pietáte cunctis
Inclyta præstas.
Grátias..... *etc. ut supra.*

IN NOCT.
3 *Ps. p.* *5 *et seq.*
Ant. j. t. 3.

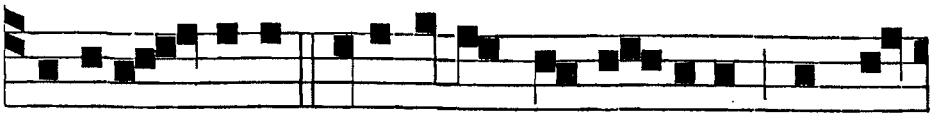

A D-MIRA - BILEM De-i nostri clementiam contem-

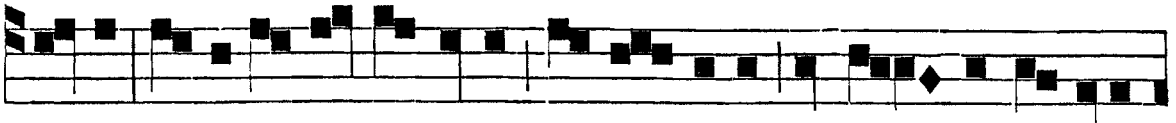

plari maxima Catharinæ constanti-a nos sem-per ef-fici-

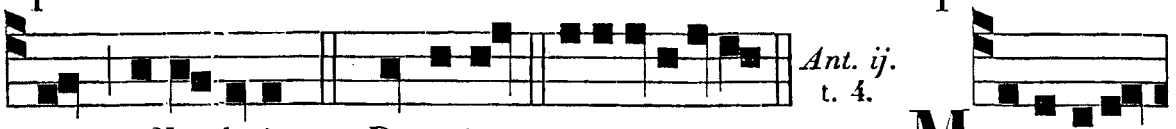

Ant. ij. t. 4.

et, alle-luia. *Ps.* Domine. e u o u a e. M I-SERICOR-

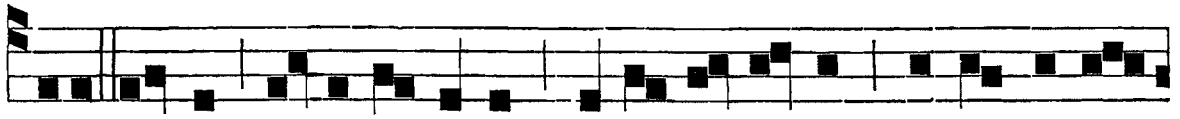

DIA summa erga e-genos, atque æ-grotos summopere



affe-cta; ipsorum ærumnas de-flere hæc Virgo solebat,



Ant. iij. t. 5.

al-le-luia. *Ps.* Cœli. e u o u a e. C HRISTIA-NOS

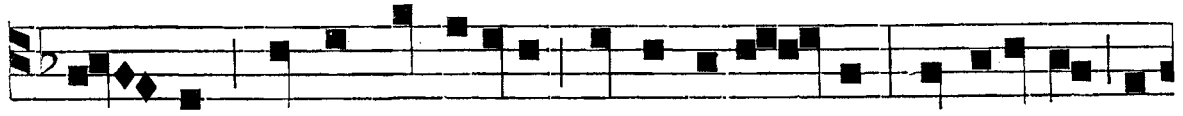

qui-dem tanta charitate prosequeba-tur, ut e-orum a-

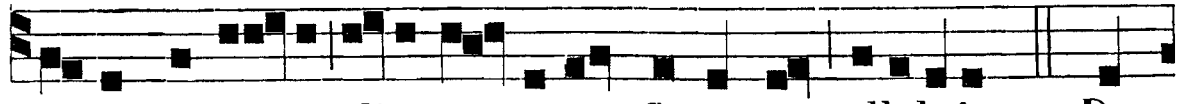

more succensa di-u noctuque flagraret, alleluia. *Ps.* Do-

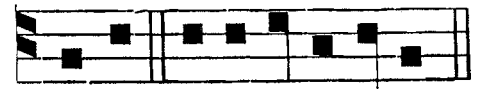

mini. e u o u a e

℣. *j.*
Ext. T. P. iij. t. 6.

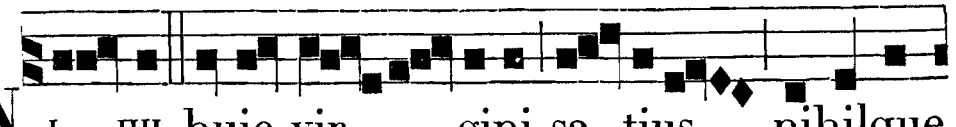

N I - HIL huic vir - gini sa-tius, nihilque

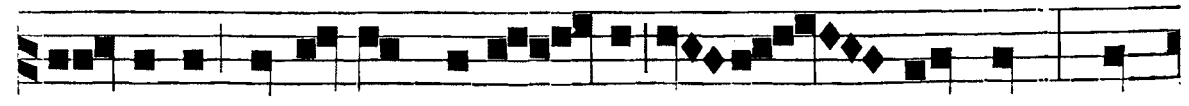

di-gnius in rerum natu - ra-vi - sum est, quam

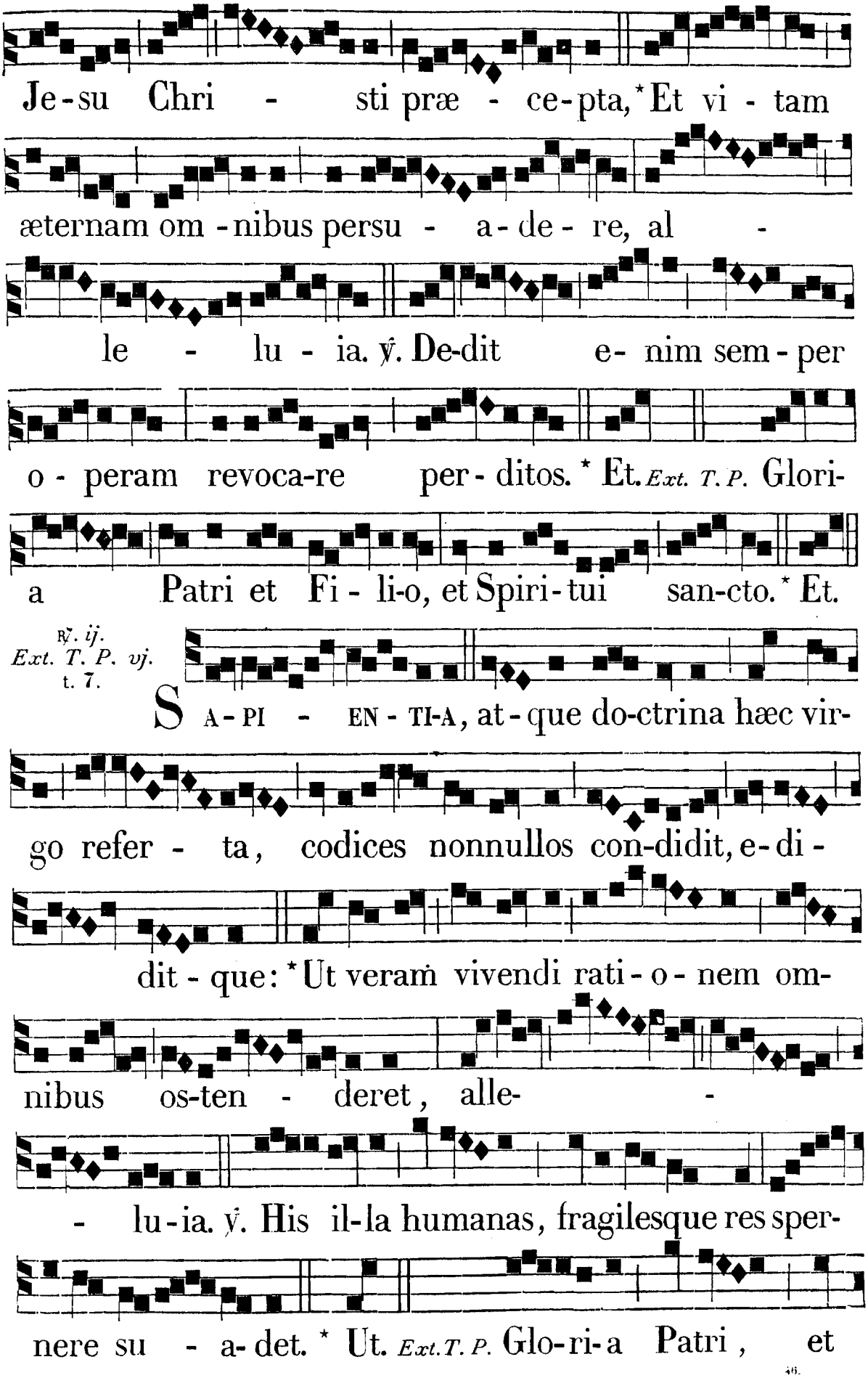
Je-su Chri - sti præ - ce-pta, * Et vi - tam
æternam om - nibus persu - a - de - re, al -
le - lu - ia. ℣. De-dit e- nim sem - per
o - peram revoca-re per - ditos. * Et. Ext. T. P. Glori-
a Patri et Fi - li-o, et Spiri - tui san-cto. * Et.
℟. ij. Ext. T. P. vj. t. 7.
S A - PI - EN - TI-A, at - que do-ctrina hæc vir-
go refer - ta, codices nonnullos con-didit, e-di -
dit - que: * Ut veram vivendi rati - o - nem om-
nibus os-ten - deret, alle- -
- lu - ia. ℣. His il-la humanas, fragilesque res sper-
nere su - a-det. * Ut. Ext. T. P. Glo-ri-a Patri, et

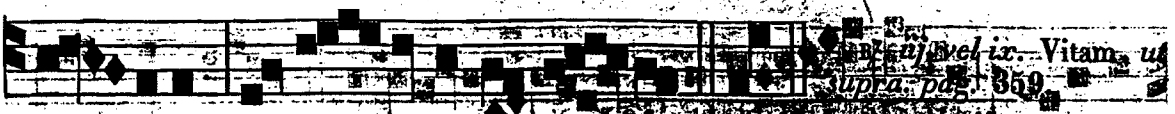

Fi- li-o, et Spi-ri-tu-i san-cto. Ut

IN LAUDIBUS ET AD HORAS.
Ant. j. t. 5.



O M-NI-POTENTI - vir-gp Catharina De-

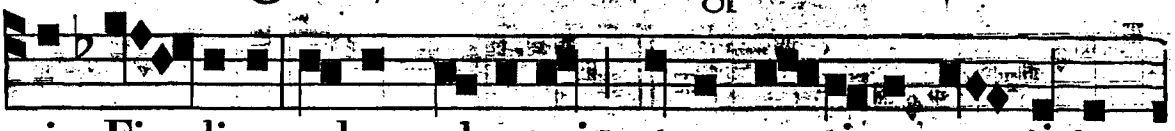

i Fi- li-o solum obsequi, atque servi-re consti-tu-

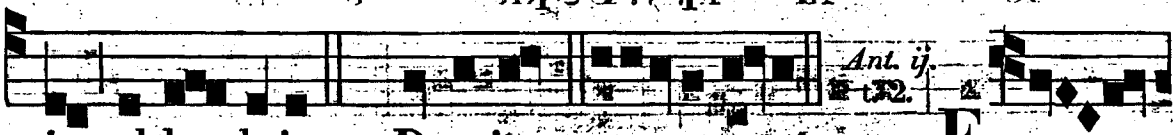

it, al-le- luia. *Ps.* Dominus euo u a e E X - UL-

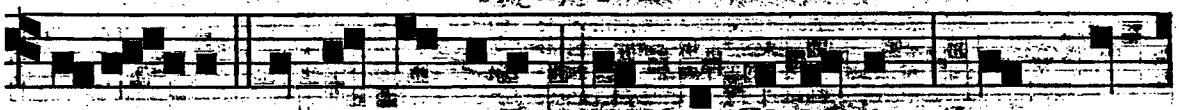

TA-BUN-DA cœ-li munera contemplabatur, quæ cun-

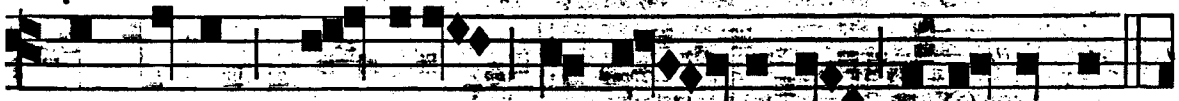

ctis rebus, ma- xime præpo su-it, al-le- lu-ia.

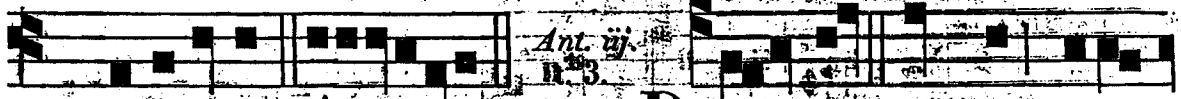

Ps. Jubilate. euo uae. D I- VI-NIS namque oble-

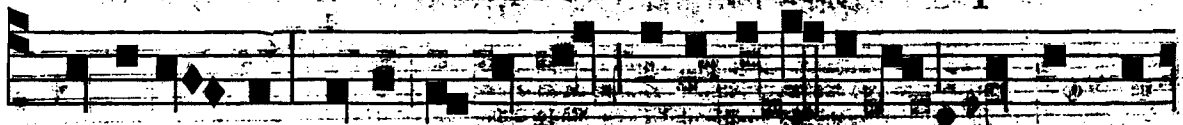

ctata re- bus, di-u, noctuque o-ra-ti-o- nibus, atque vi-



gi-li-is o - peram da-bat, al-le-lu-ia. R E - RUM



omnium conditori Catharina be-nedice- bat, qui be-



a - ti-tu-dinis se-mitam mor-talibus o-stendit, al-leluia.

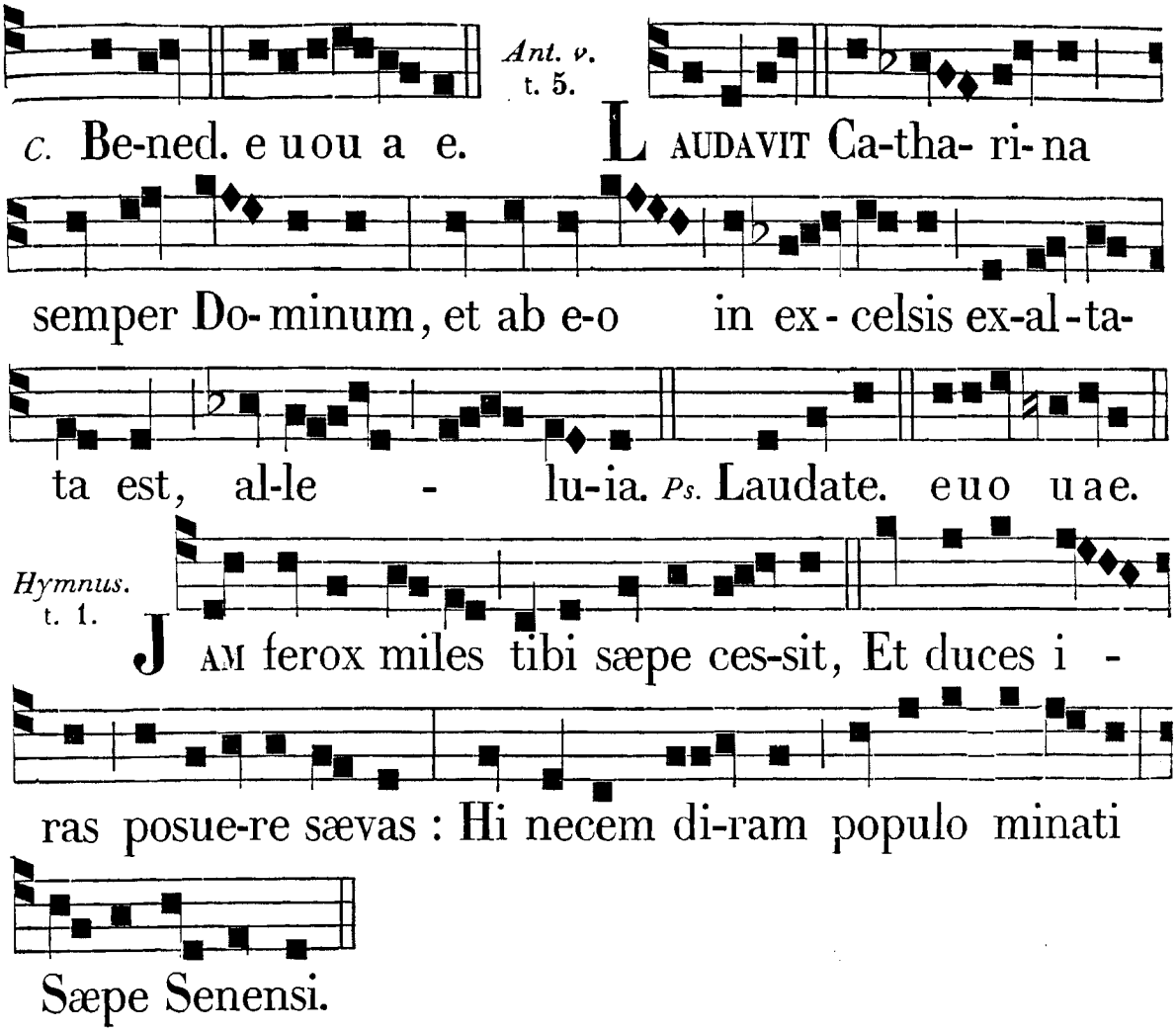

Sæpe Senensi.

Quid, quod et sacris stúdiis frequénter
Víribus summis óperam dedísti?
Lítteræ doctæ, lapidæque claris — Urbibus exstant.
Níteris verbis revocáre lapsos,
Níteris rectum suadére cunctis:
Sic ais: Tantum próbitas beátos — Efficit omnes.
Jura tu sæve tremebúnda mortis
Fórtiter temnens, nihil extiméscens,
Præmium nostræ vocitáre vitæ — Sæpe solébas.
Unde cum tempus properáret ipsum,
Quo sacros artus, cinerésque busto
Línqueres, cœlos aditúra, flentes — Ipsa docébas
Sic sacrum Christi veneráta corpus,
Hóstiam libans, lácrymis obórtis:
Díxeras cunctis documénta vitæ,
Voce supréma.
Grátias..... *etc. ut supra.*

Ad Bened. *Ant.* t. 6.

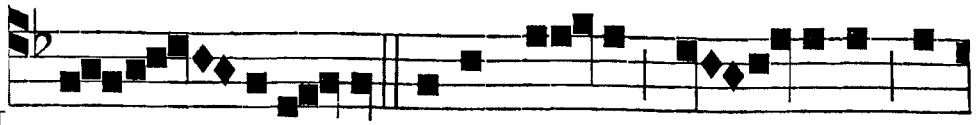

MAXIMA est Cathari-næ vir-ginis Se-

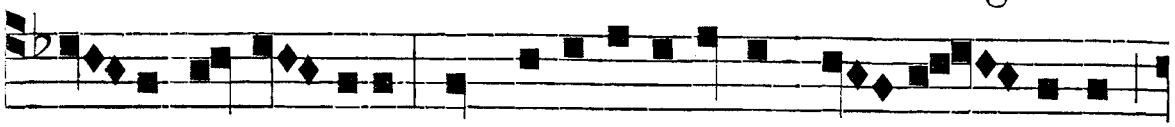

nensis præstanti-a: quæ incolumitatem lan-guen-tibus,



et vitam mortuis restitu-e-re po-tuit, al-le - -

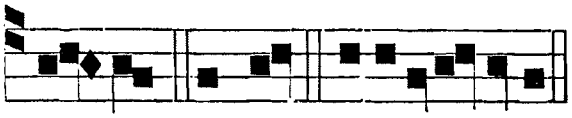

lu-ia. Bened. e u o u a e.

Ad Magnif. *Ant.* t. 5.

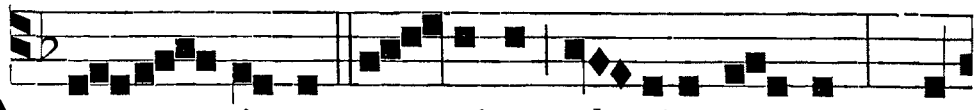

O virgo, ma-xima glo-ria præstans, cu-

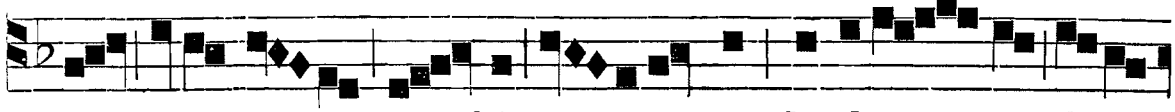

jus sacra stata or-bis u-niversus hodier-na di-e

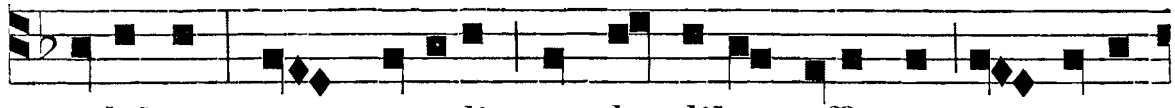

celebrat, quam angeli cum laudibus efferunt, ac cæte-

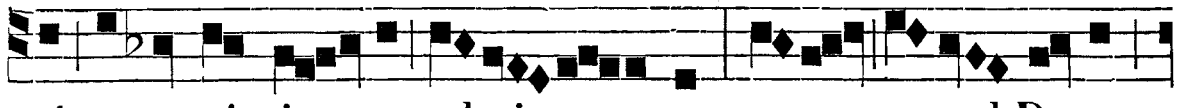

ri superni ci-ves admi-ran-tur: a-ge a-pud Deum,

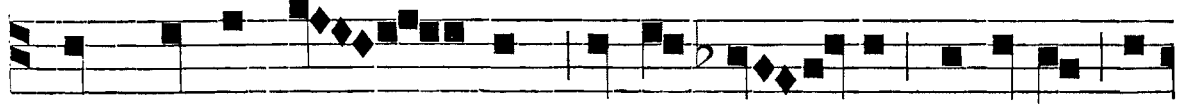

quo mentes no-stræ semper di-vinis præceptis ob-

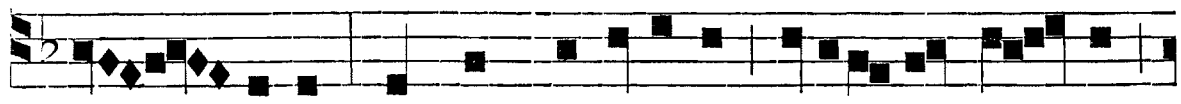

tem-perent, nosque virtutibus, ali-is-que bo-nis

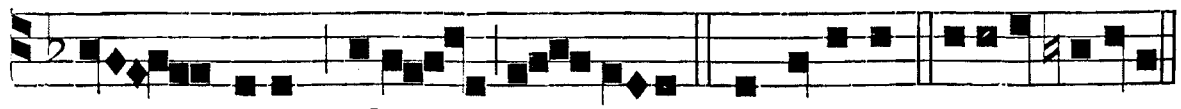

au-geat, alle-lu-ia. Magnificat. e u o u a e.

INFRA OCTAVAM.
Ad Bened. *Ant.* t. 1.

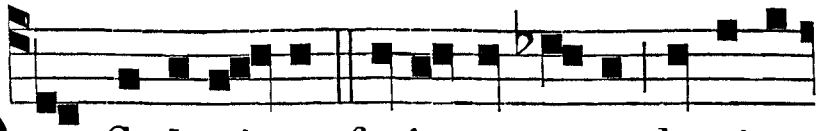

D ET Cathari-na frui nos vero lumine

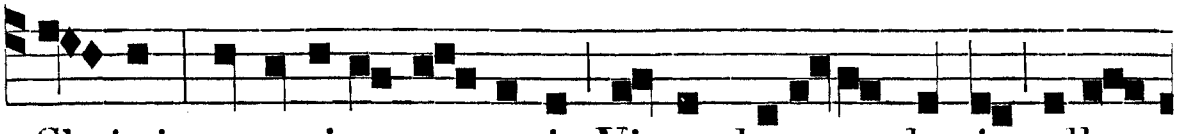

Christi, ac soci-et su-peris Virgo bea-ta choris, alle-

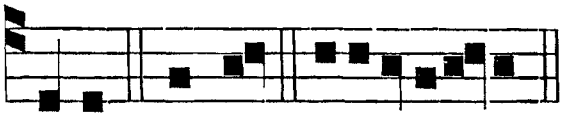

luia. Bened. e u o u a e.

Ad Magnif. *Ant.* t. 4.

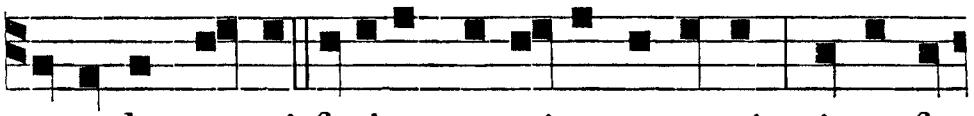

A D sedes regni faciat transire superni, virgo fo-

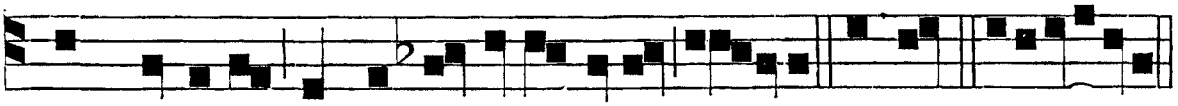

vens meritis nos Catharina suis, alleluia. Magnif. e u o u a e.

FESTA MAJI.

DIE I. SS. APOST. PHILIPPI, ET JACOBI, TOT. DUPL.

Omnia de Comm. Apost. temp. Pasch. . præter seq.

℟. *In Vesp. et iij. in Matut.* t. 4.

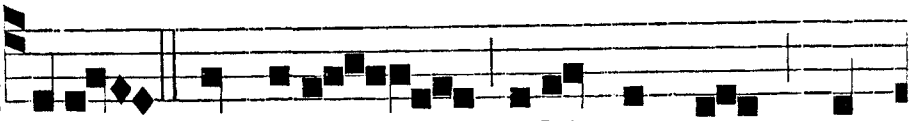

T ANTO tempore vobiscum sum, et

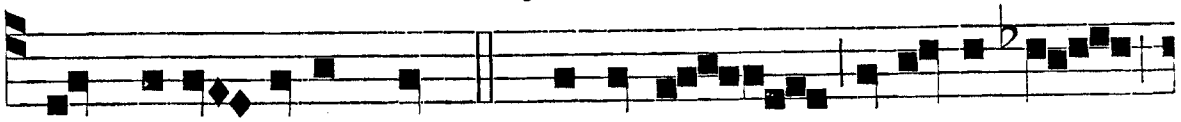

non cogno-vistis me : * Philippe, qui videt me

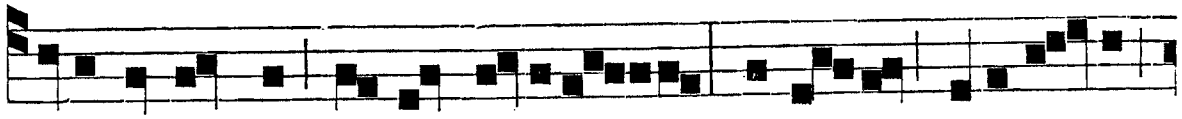

videt et Patrem meum, al-lelu - ia. Non credis quia e - go

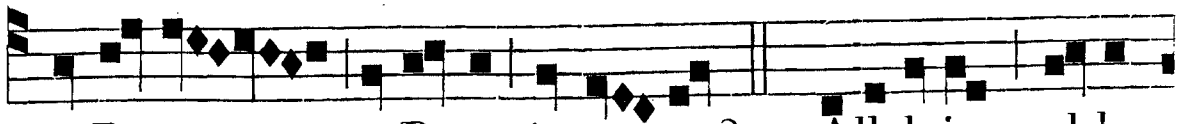

in Patre, et Pater in me est? ✠ Alleluia, al-le-



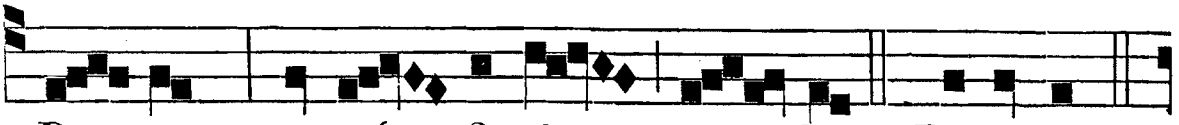

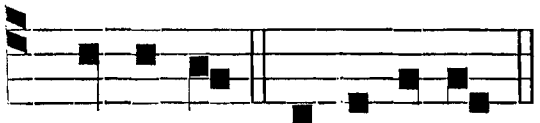

IN LAUDIBUS ET AD HORAS. *Ant. j.* t. 7.

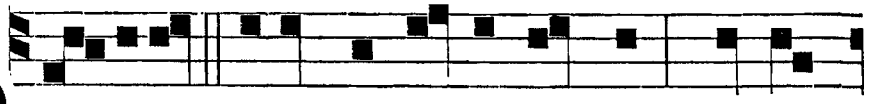

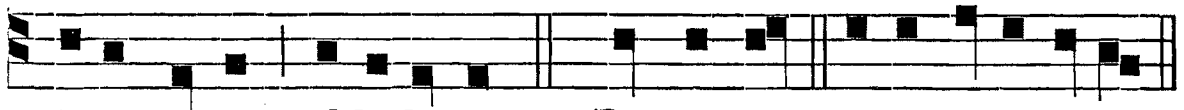

Ant. ij. t. 7.

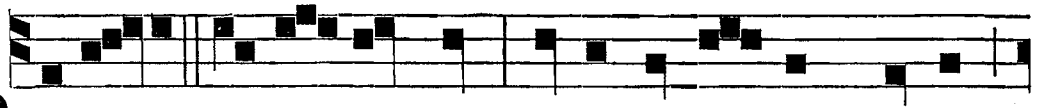

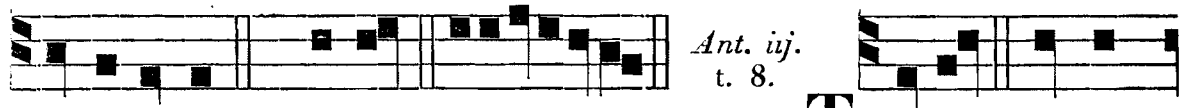

Ant. iij. t. 8.

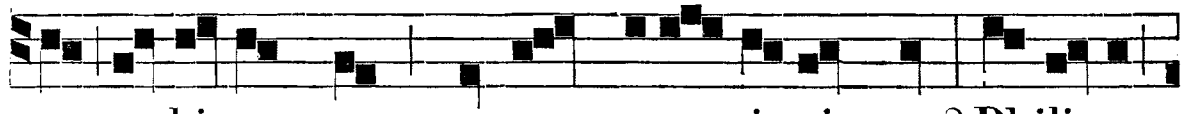

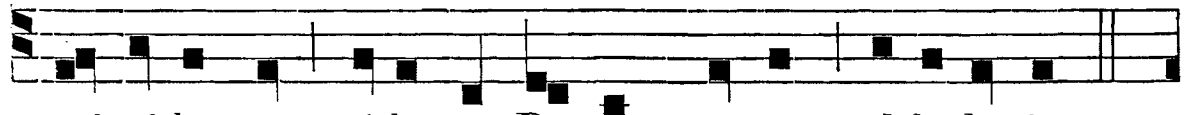

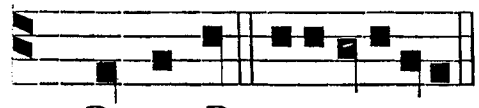

Ant. iv. t. 7.

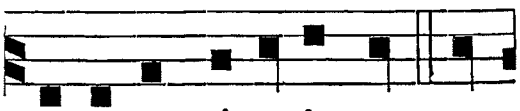

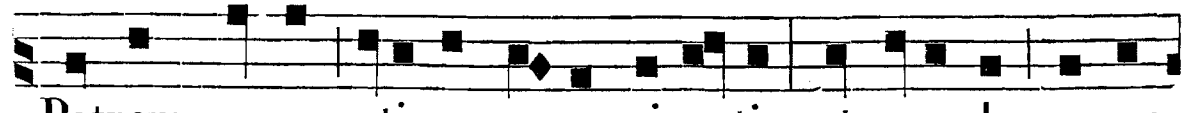

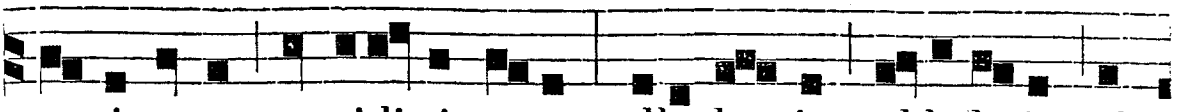

scetis eum, et vidistis e-um, alle-lu-ia, al-le-lu-ia, al-

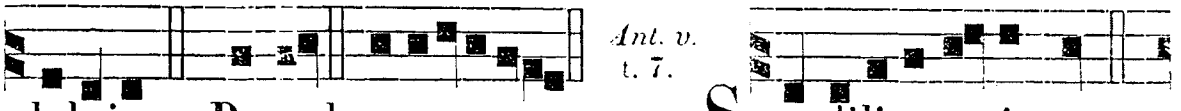

leluia. *c.* Bened. e u o u a e. *Ant. v. t. 7.* S I dilige-retis me,

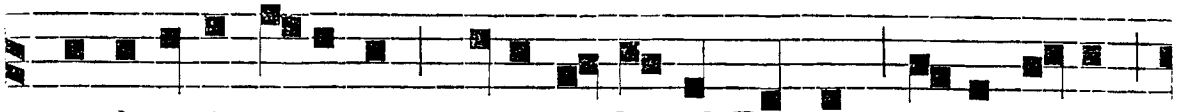

gauderetis u-tique, quia vado ad Patrem: quia Pater

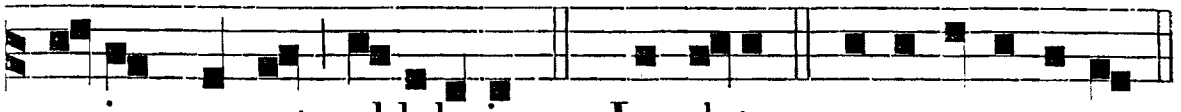

major me est, al-lelu-ia. *Ps.* Laudate. e u o u a e.

Ad Bened. *Ant.* t. 7.

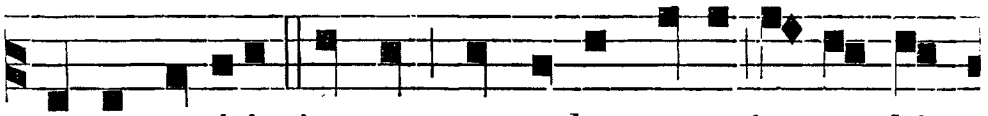

S I manseritis in me, et verba mea in vo-bis

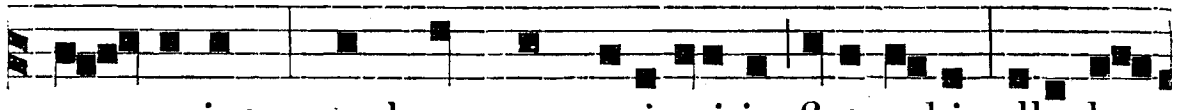

manserint, quodcumque peti-eritis, fiet vobis, alle-lu-



ia, al-le-lu-ia, al-lelu-ia. Bened. e u o u a e.

Ad Magnif. *Ant.* t. 6.

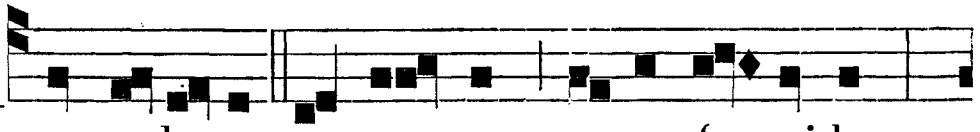

N ON turbetur cor ve-strum neque for-midet:

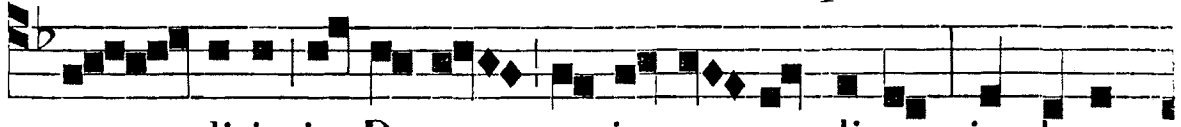

cre - ditis in De-um, et in me credi-te: in domo

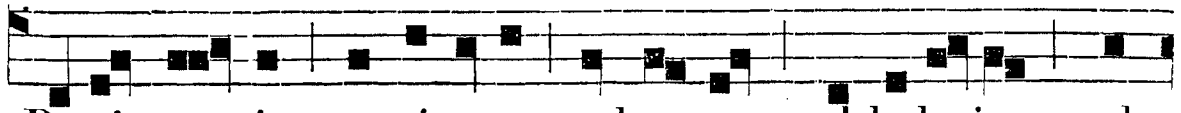

Patris me- i, mansi-ones multæ sunt, al-le-lu-ia, al-

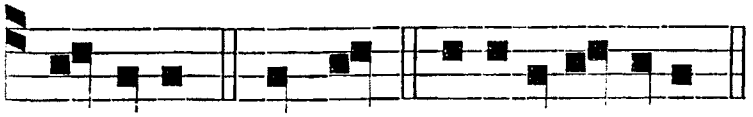

le-luia. Magnif. e u o u a e.

DIE III. MAJI. IN INVENTIONE S. CRUCIS. TOTUM DUPL.

AD I. VESPERAS.
Super Psalm. Ant. t. 2.

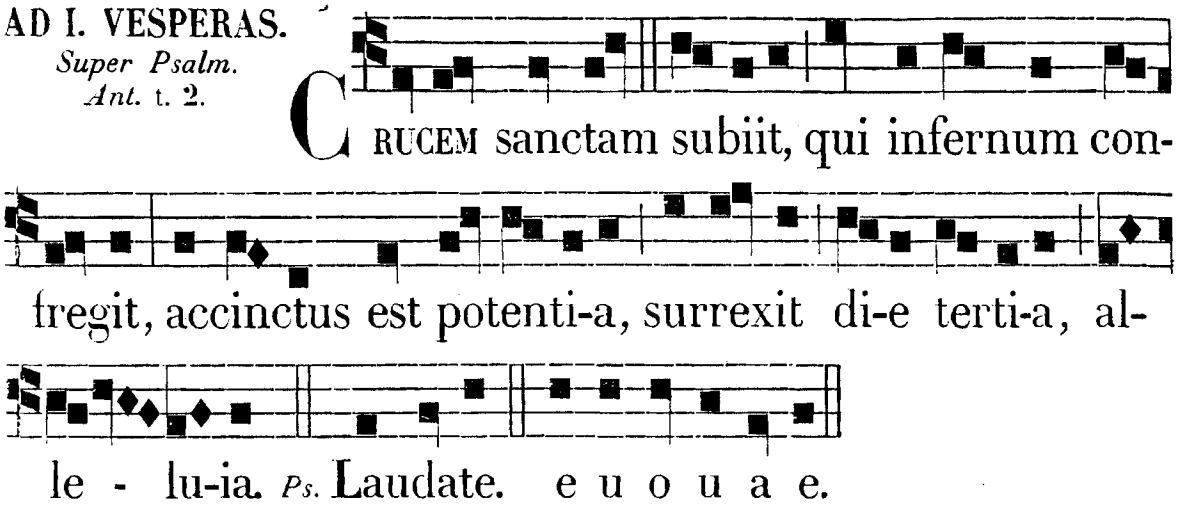

℟. *iij.* Per tuam Crucem, *quod est ix. die xiv. Septembris.* — *Hymnus*, Salve, Crux sancta, *ibid. ad* 1 *Vesperas cum terminatione :* Crucis hæc Invéntio *loco* Crucis Exaltátio. — ℣. *ibid. cum* allelúia.

Ad Magnif. *Ant.* t. 1.

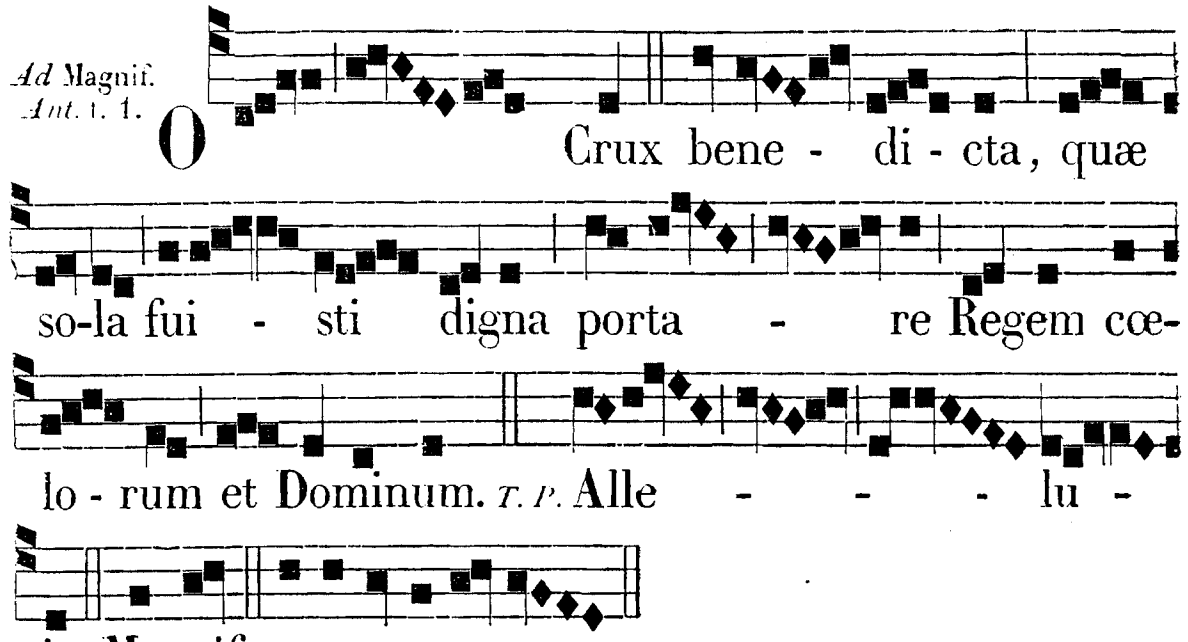

AD MATUTINUM.
Invit. t. 7.

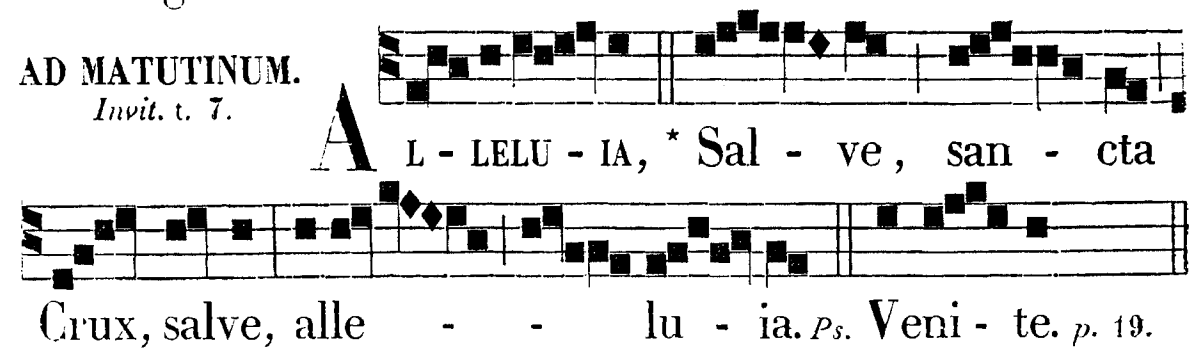

Hymnus. Salve, *ut in die xiv. Septembris ad* 1. *Vesp.*

IN NOCT. *Psalmi ut in I. Noct. Exaltationis S. Crucis, die xiv. Sept.* — *Super Psalm. Ant. j.* Adorámus te, *et* ℣. *ibid.* — ℟℟. *j.* Dulce lignum. — *iv.* Ecce Crucem. — *ix.* Per tuam, *ibid.*

IN LAUDIBUS, HORIS ET II. VESP. *Omnia ut in Festo Exaltationis, ut supra, præter sequentem Antiphonam.*

Ad Magnif. *Ant.* t. 1.

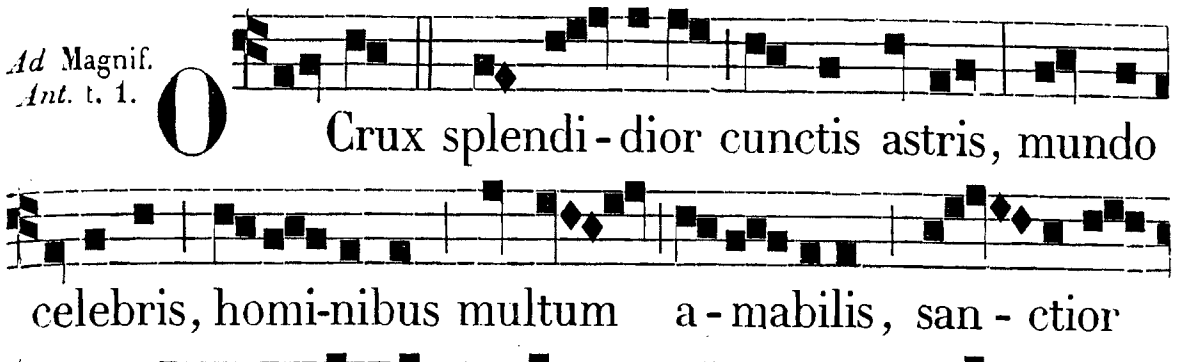

Post Trinit. Omnia ut in Festo Exaltationis, die xiv. Septembris, præter Antiphonas tantum ad Magnif. *in utrisque Vesperis.*

DIE V. MAJI. S. PII V. PAPÆ, ET CONF. ORD. PRÆD. TOT. DUPL.

AD I. VESPERAS. *Super Psalm. Ant.* t. 1.

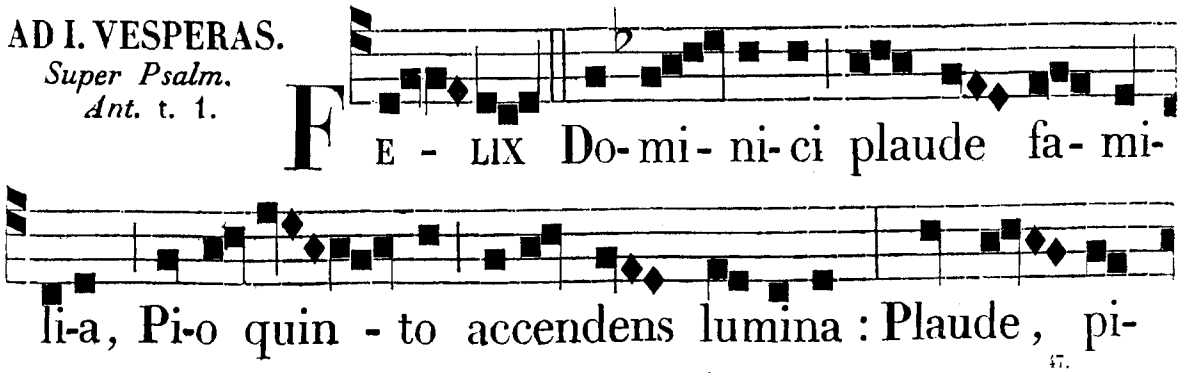

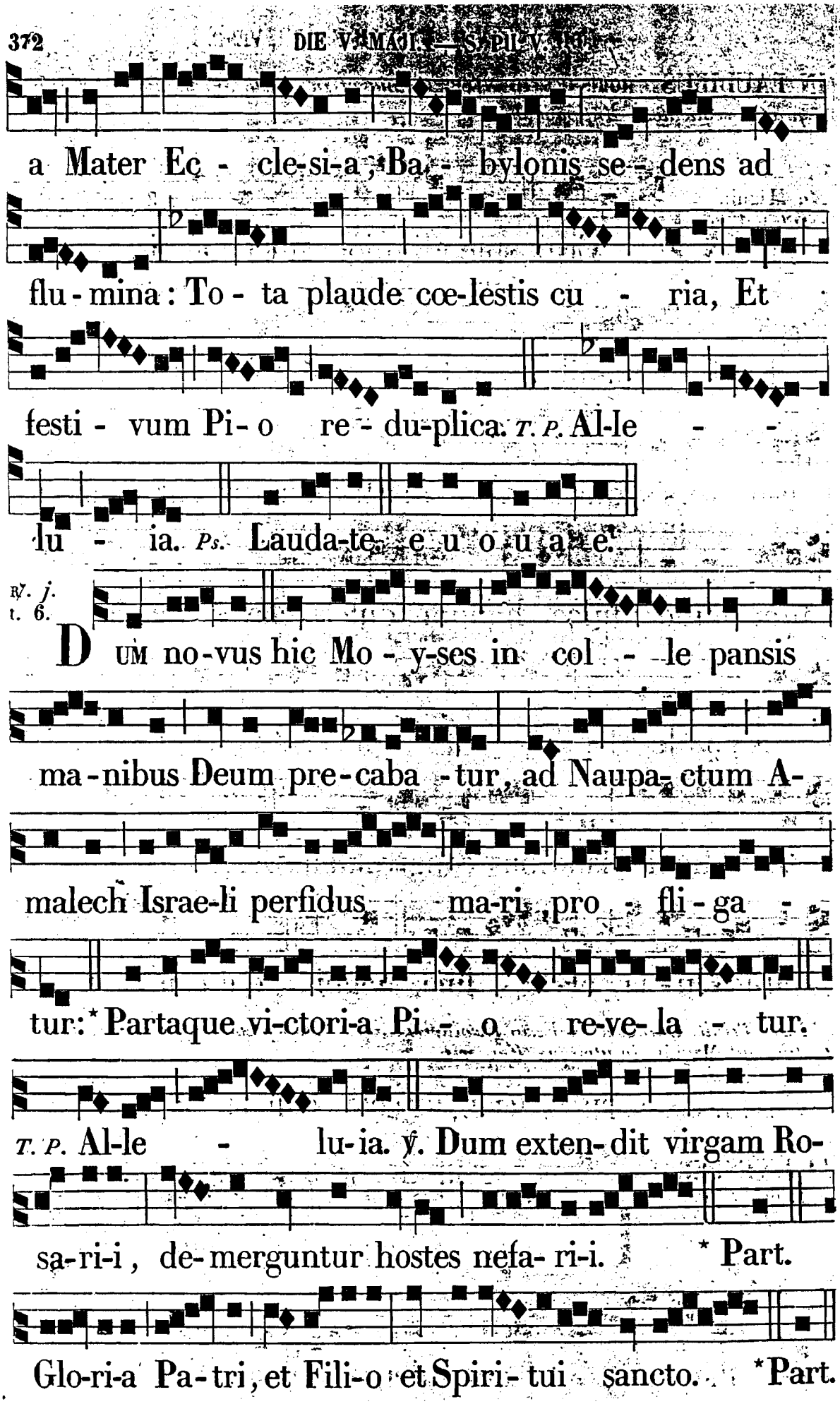
a Mater Ec - cle-si-a, Ba - bylonis se - dens ad
flu - mina: To - ta plaude cœ-lestis cu - ria, Et
festi - vum Pi - o re - du-plica. T. P. Al-le - -
lu - ia. Ps. Lauda-te, e u o u a e.
R. j. t. 6.
DUM no-vus hic Mo - y-ses in col - le pansis
ma-nibus Deum pre-caba - tur, ad Naupa-ctum A-
malech Israe-li perfidus ma-ri pro - fli - ga -
tur: * Partaque vi-ctori-a Pi - o re-ve-la - tur.
T. P. Al-le - lu-ia. ℣. Dum exten-dit virgam Ro-
sa-ri-i, de-merguntur hostes nefa-ri-i. * Part.
Glo-ri-a Pa-tri, et Fili-o et Spiri-tui sancto. * Part.

Sequens Hymnus cantatur cum tono communi de Tempore Paschali, ut supra, pag. 25. *vel cum tono infra posito :*

Hymnus. t. 5.

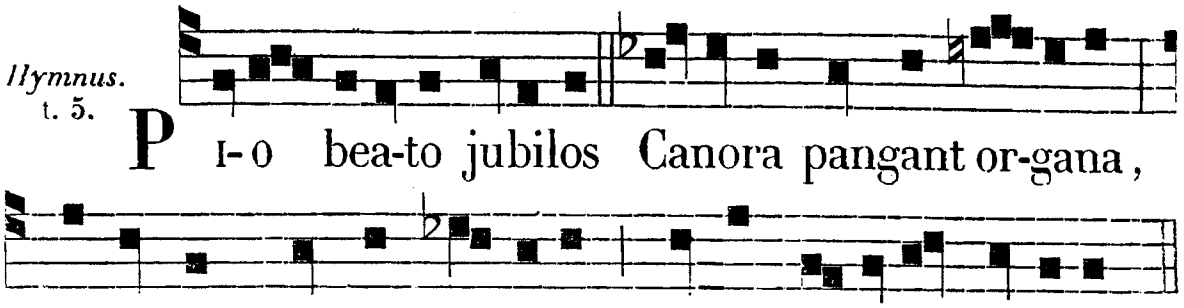

Pi-o bea-to jubilos Canora pangant or-gana,
Nimbosque pellant nu-bilos Sacræ di-e-i gaudi-a.

Hic Míchael certámine
Fregit dracónis ímpetum,
Piíque sumpto nómine,
Hostem représsit ímpium.

Ecclésiæ perícula
Umbóne firmo dépulit;
Sectariórum spícula
Mucróne forti méssuit.

Ab incolátu dæmonum
Obséssa purgans córpora,
A retiáclo críminum,
Solvit reórum péctora.

Quanto magis nunc dúplices
Sibi favóres spóndeant,
Nomen Pii qui súpplices
Votis frequénter ínvocant!

Temp. Resurr.

Quæsumus, Auctor.....
Glória..... Qui surrex.....

Temp. Asc.

Tu es nostrum.....
Glória.....Qui scandis.....

Post Trinit.

Deo Patri sit glória,
Ejúsque..... *etc.*

Ad Magnif. *Ant.* t. 7.

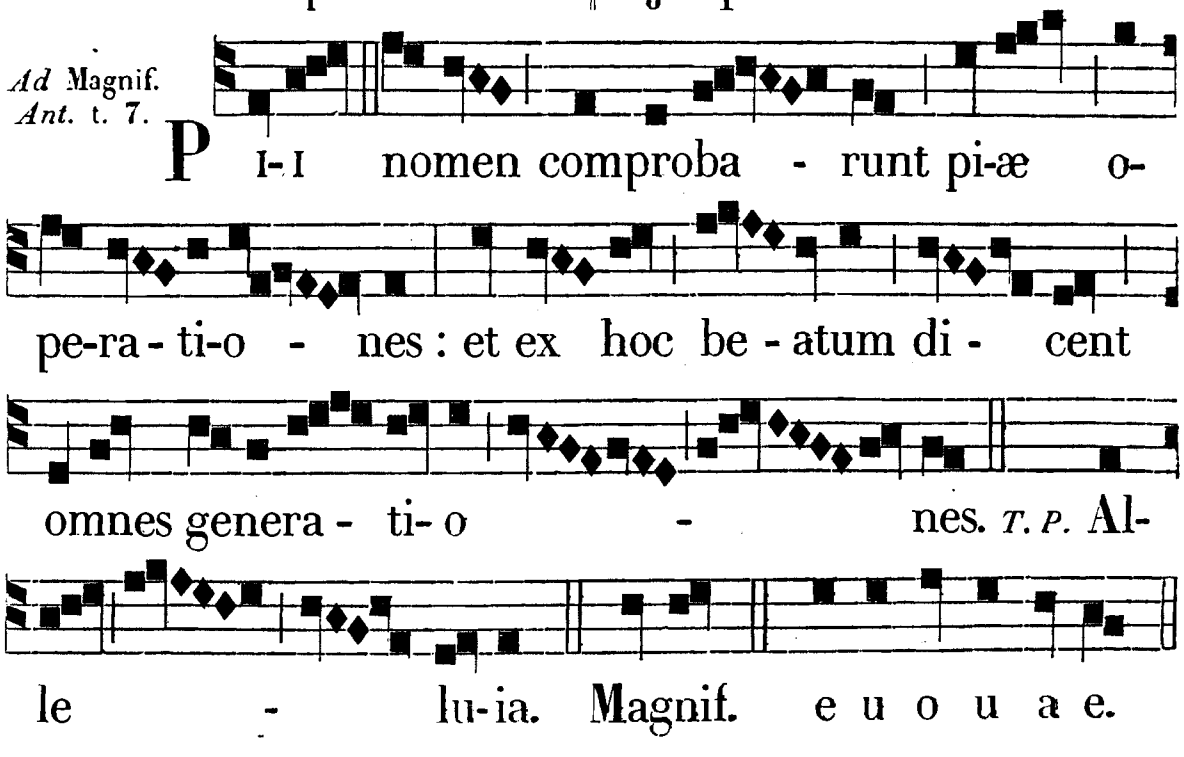

Pi-i nomen comproba - runt pi-æ o-pe-ra-ti-o - nes : et ex hoc be-atum di- cent omnes genera- ti- o - nes. *T. P.* Al-le - lu-ia. Magnif. e u o u a e.

AD MATUTINUM.
Invit. t. 1.

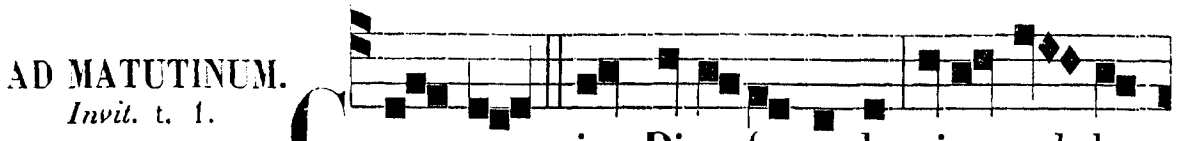

CHRI-STUM in Pi-o fa-mulo rite col-lau-

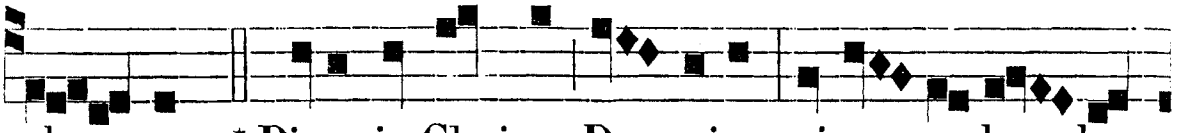

de-mus: * Pium in Christo Do-mino pi-e ce-le-bre-

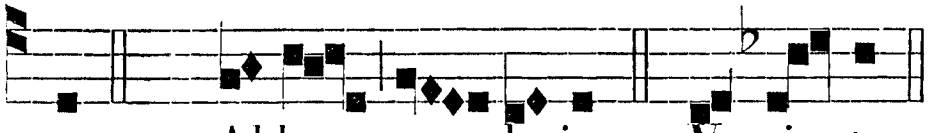

mus. *T. P.* Al-le - lu-ia. *Ps.* Ve-ni-te. *p.* 2.

Hymnus.
t. 6.



NOCTIS fuget cali-ginem Pi-i corusca glo-ri-a,

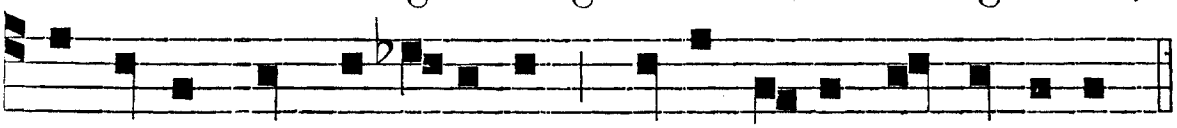

De-pellat et for-midinem Tanti ducis vi-cto-ri-a.

Is a tenéllis únguibus
Christi jugo se súbdidit:
Mox igne sancti Spíritus
Totis medúllis férbuit.

Adhæsit innocéntiæ
Candor Pii virtútibus,
Nitórque consciéntiæ
Lethális expers crímini-
nis.

Intácta carnis púritas
Monstrátur in fragrántia:
Infrácta mentis fírmitas
In péctoris constántia.

Tantis gradátim dótibus
Parátur ad sublímia:
Donec subit divínitus
Apostolátus cúlmina.

Quæsumus, *etc. ut supra.*

IN NOCT.
3. *Ps. p.* *76. *et seq.*
Ant. j. t. 1.

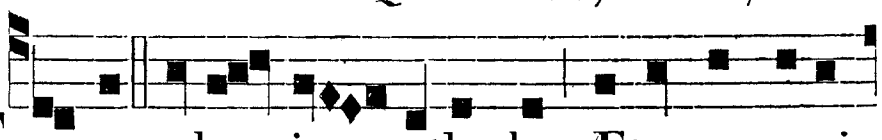

FI-DEM zelans in cathedra Æternæ sapi-

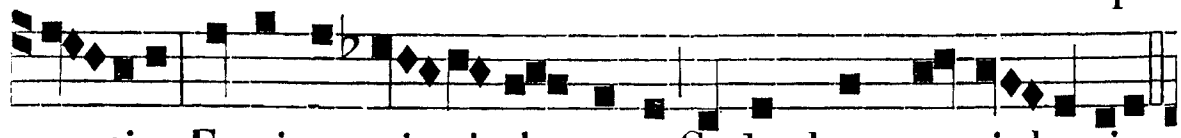

en-tiæ, Forti contri-vit de-xtera Cathedram pesti-lentiæ,

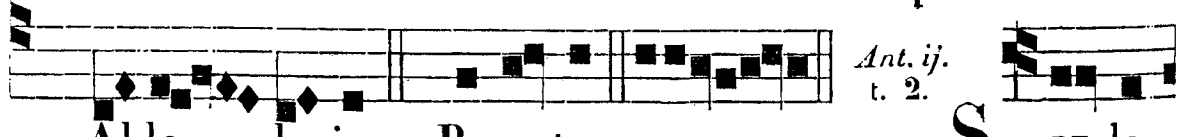

T. P. Al-le - lu-ia. *Ps.* Be-a-tus. euoua e.

Ant. ij.
t. 2.

SPE lo-

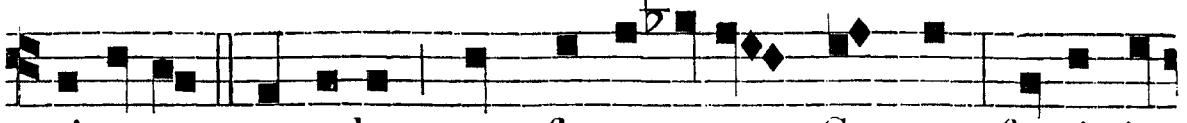

ri-catus prævalet, cum fremu-e-runt Gentes : fregit in



vir- ga fer-re-a meditantes inani-a, Christumque per-

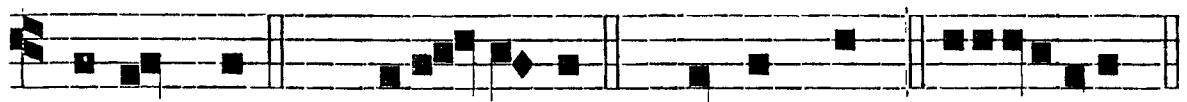

sequentes. *T. P.* Alle - lu-ia. *Ps.* Quare frem. e u o u a e.

Ant. iij. t. 3.

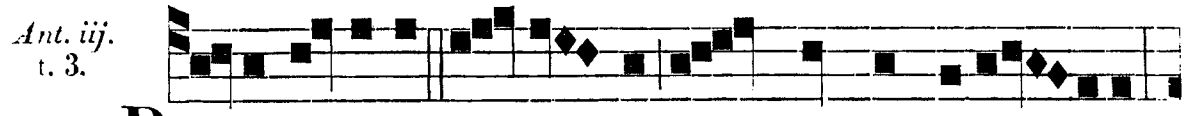

P I- I charitas o - rantis Dum præstat auxi - lia,



Po-puli me circumdantis Non ti-mebo mil - lia. *T. P.* Al -

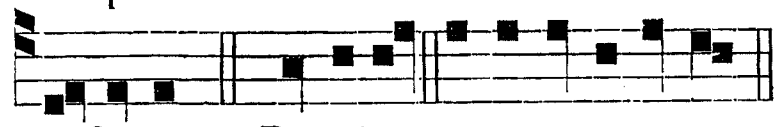

℣. Amávit eum, *etc.*

le-lu-ia. *Ps.* Domine. e u o u a e.

℣. *j. P. Tr. iij. t. 2.*

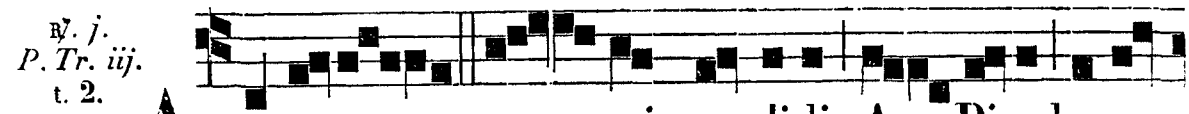

A D ceram a - gni candidi, A Pi-o bene-

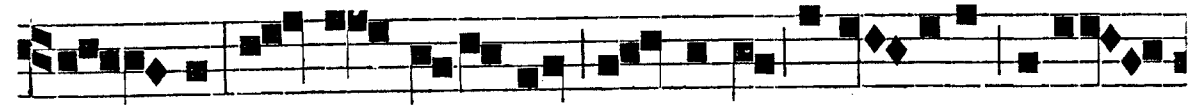

di - cti, Captant sa-lutem languidi, Resi - liunt piro- -



boli, * Sclo - pos e-va - dunt i - cti. *T. P.* Alle- - -

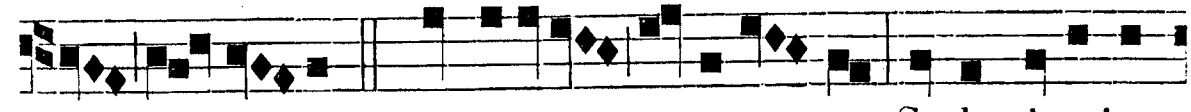

- lu-ia. ℣. Dat farinis incrementa, Sedat i-gnium

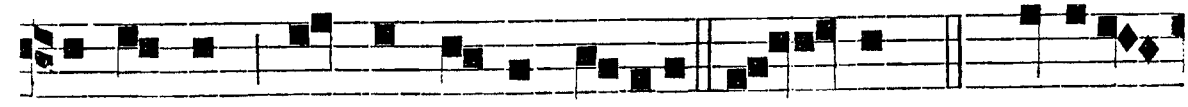

tormenta, Tranquillantur maria. * Sclo-pos. *P. Tr.* Gloria

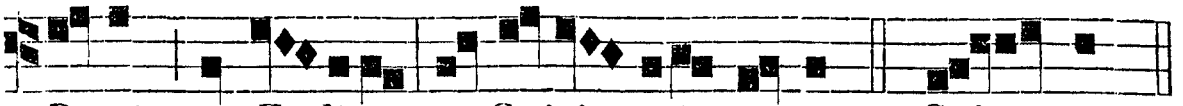

Patri, et Fi-li-o, et Spiri-tui sancto. * Sclo-pos.

℟. ij. *P. Tr. vj.* t. 8.

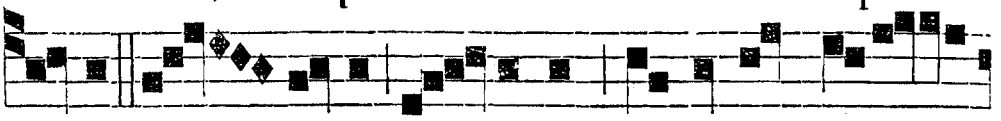

PRISCOS a-gones martyrum Ostentans Ro-

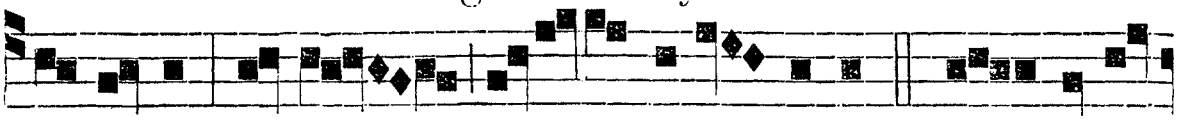

manorum, Ingens e-dit mira-culum * In turba

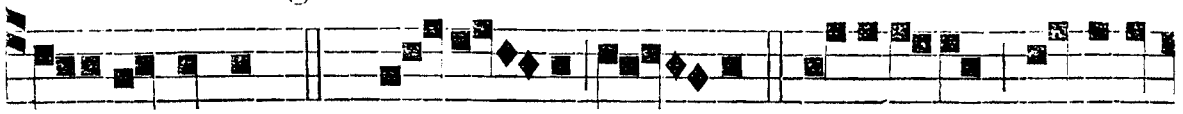

po-pulorum. *T. P.* Al-le-lu-ia. ℣. O-ratori Christia-

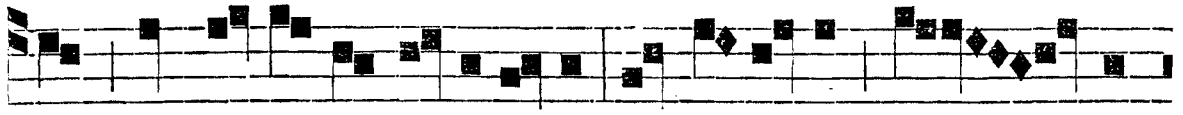

no Dans e campo va-ti-cano Cruen-tatos pul-ve-



res. * In. *P. Tr.* Glo-ria Patri, et Fi-li-o, et Spi-ri-

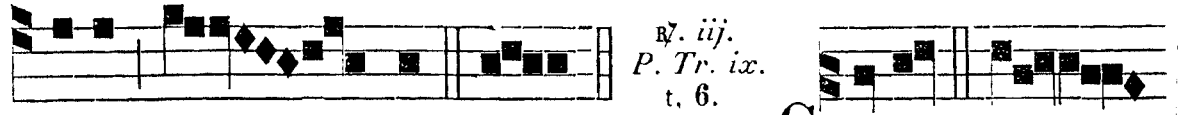

℟. iij. *P. Tr. ix.* t. 6.

tu-i san-cto. * In. CHRISTI plan-

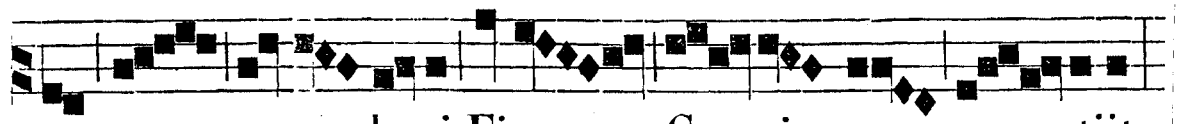

tas os-cu-la-ri Fixas Cru-ci ge-stiit:

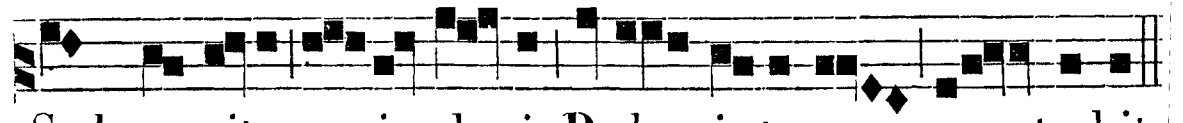

Sed pro vita su-i chari Pedes i-sta re-trahit.

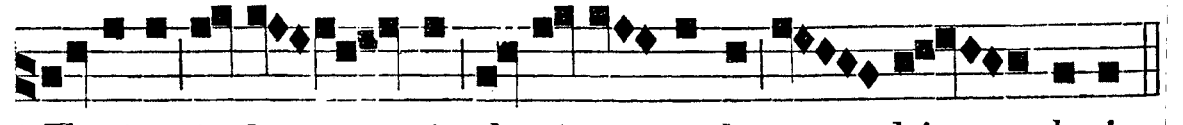

* Toxico imbu-tis da-ri os-cula pro-hi-buit.

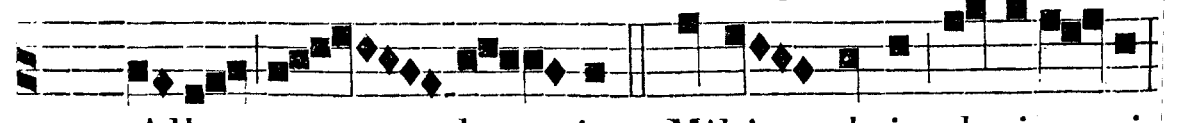

T. P. ✠ Alle-lu-ia. ℣. Mihi absit glori-a-ri,

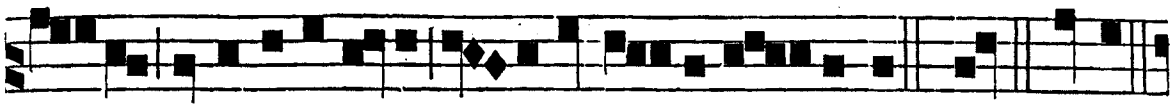

ab-sit oscula venari, ni-si in Cruce Do- mini. * Tox. Glori-

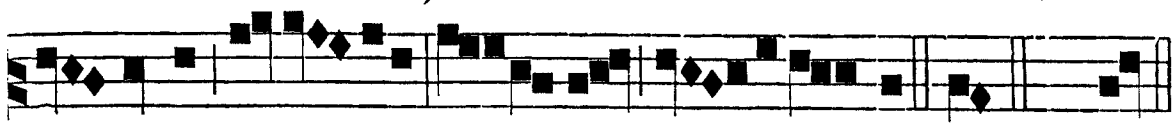

a Patri, et Fi- lio, et Spiri - tuisancto. ✠ Al. *P. Tr.* * Tox.

IN LAUDIBUS ET AD HORAS. *Ant. j. t. 4.*

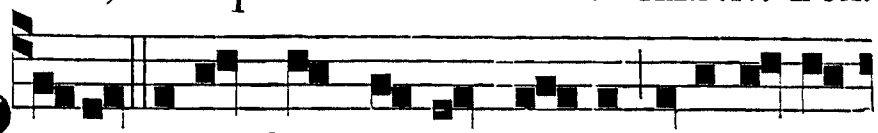

PI- E, secundum nomen tu-um, I-ta et laus

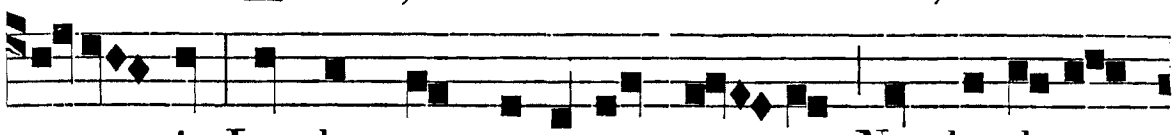

tu-a sit: Laudat grex pastorem su - um, Nec laudare

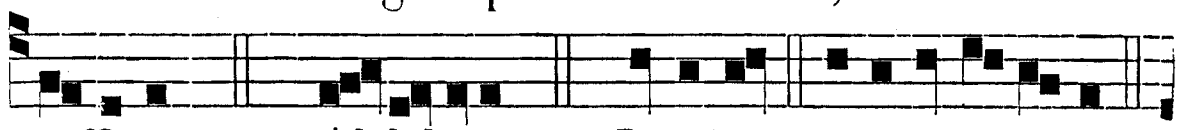

sufficit. *T. P.* Al-leluia. *Ps.* Dominus. e u o u a e.

Ant. ij. t. 5.

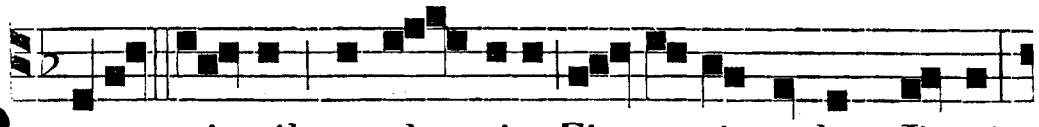

PI-I vi-gil pruden-ti-a Fir-mavit sedem Petri,

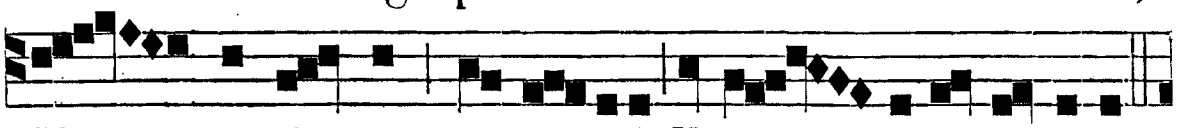

Mon - stra fu-gans horren-tia, Ut ra - dius fulgetri.

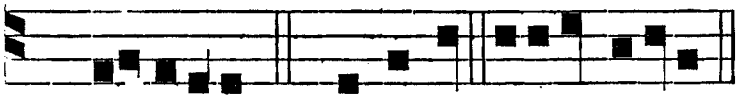

Ant. iij. t. 6.

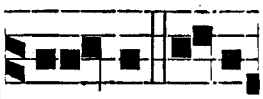

T. P. Alleluia. *Ps.* Jubilat. e u o u a e. ÆQUA Pii

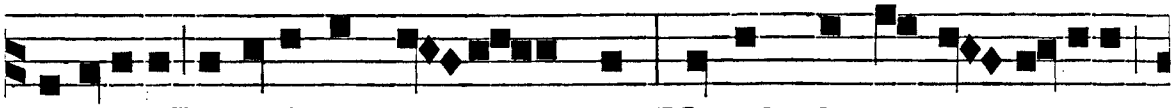

justitia Rectificans sta-te - ram, Mundi de-pressit vi-ti-a,

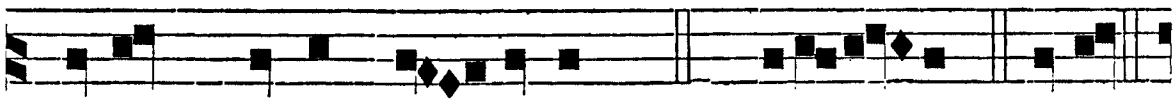

Lancem tenens sin - ceram. *T. P.* Allelu - ia. *Ps.* Deus.

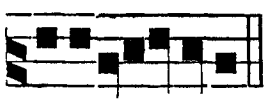

Ant. iv. t. 7.

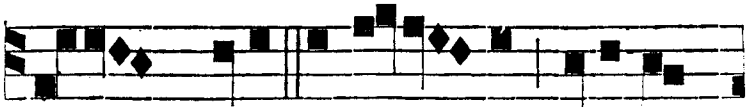

euou ae. CONSTANS Pii forti-tu - do Heresim

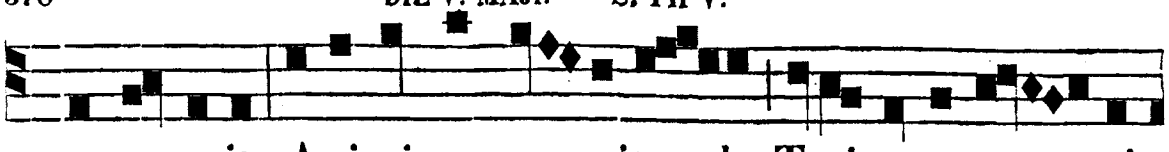

compescuit; Animique magnitu - do Toti orco re - sti-

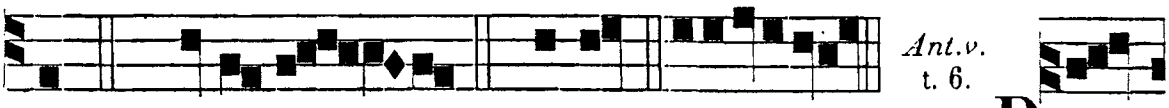

tit. *T. P.* Alle-lu - ia. *C.* Bened. euouae. P I -

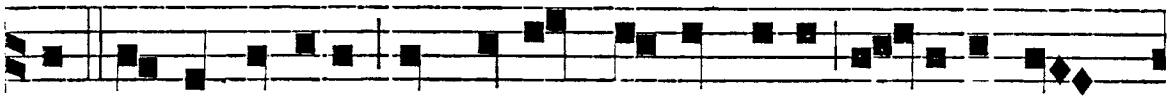

I temperanti-a In carnis fragranti-a Cœ-litus mon-

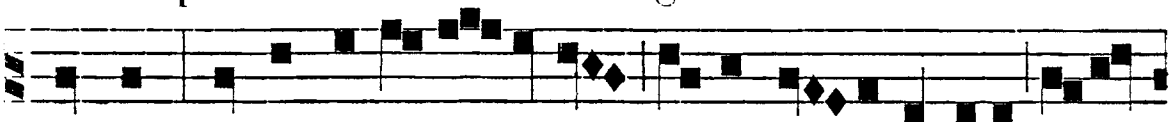

stratur : Rigor absti-nenti-æ Dono continentiæ Pi-e

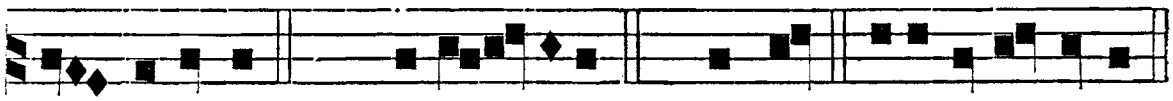

co - ronatur. *T. P.* Alle - luia. *Ps.* Laudat. e u o u a e.

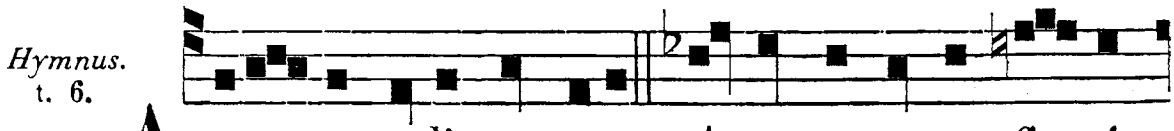

A U-RO- RA cœli purpura Asperge rorem flo- ri-

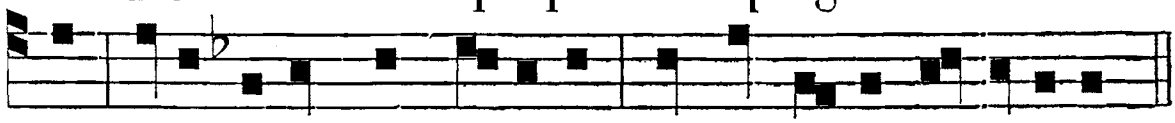

bus, Pi-i triumphos ex-plica Circumdatos fulgoribus.

Zelósus iste Phínees
Sacris stetit pro mœnibus ,
Ut bárbaros acínaces
Arcéret a Fidélibus.

Hic disciplínam móribus
Cura revéxit sédula,
Et ímpiis erróribus
Objécit hic repágula.

Pii talénta lárgitas
Non vinxit in sudário :
Necessitátes públicas
Toto juvans ærário.

Pater benígnus páuperum,
Manus habens tornátiles,
Pavit greges famélicos
Effusióne múnerum.

Quæsumus, auctor, *etc.*



P I - E Pa- stor mi-ri-fi-ce, Tua- rum me-mor

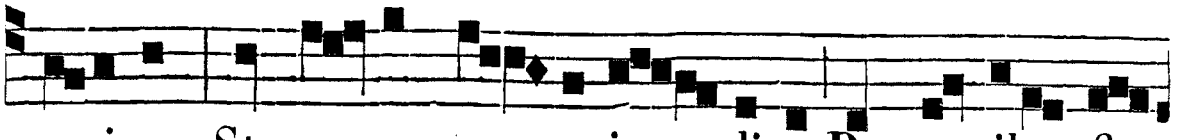

o-vi-um, Sta co-ram summo ju - di-ce Pro partibus fi-

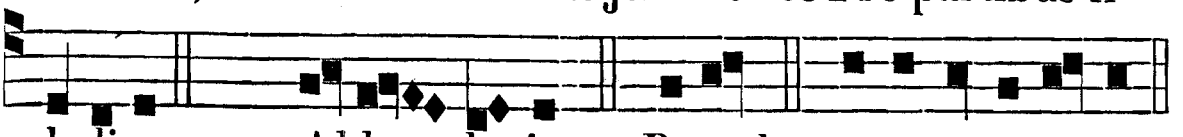

de-lium. *T. P.* Al-le - lu-ia. Bened. e u o u a e.

Ad Magnif. *Ant.* t. 3.

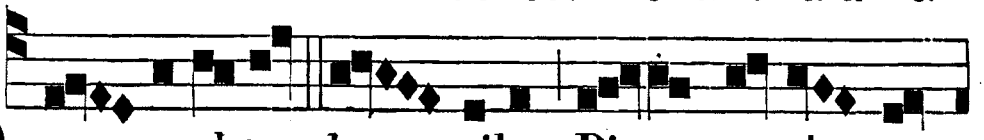

QUI exal-tat hu - miles, Pi-um ex-al - ta-

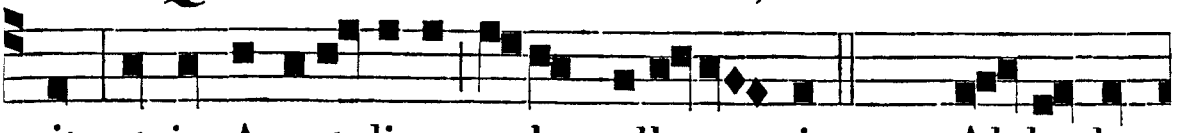

vit, et in Apostoli-ca sede collo-ca- vit. *T. P.* Al-le- lu-

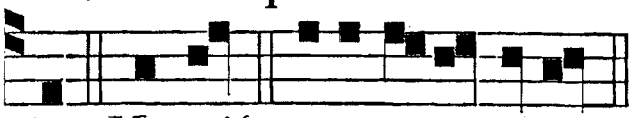

ia. Magnif. e u o u a e.

INFRA OCTAVAM. *Ad* Bened. *Ant.* t. 2.

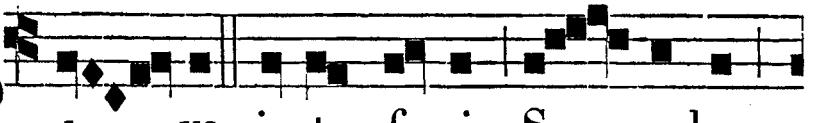

PIUS instar fa-cis Sæ - culum

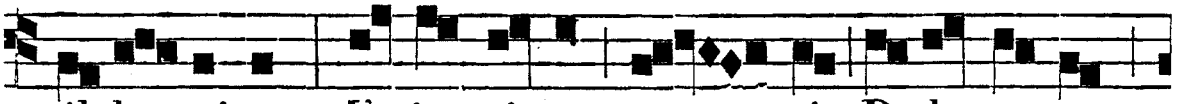

il-lu- minat, Ut in vi-am pa - cis Pedes nostros

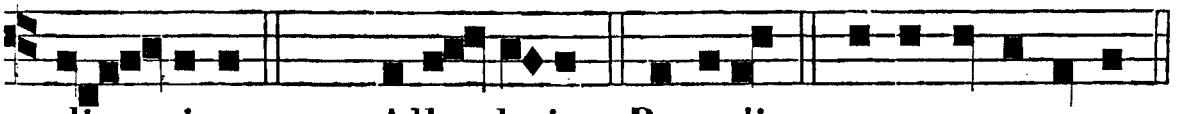

di - rigat. *T. P.* Alle- lu-ia. Benedict. e u o u a e.

Ad Magnif. *Ant.* t. 8.

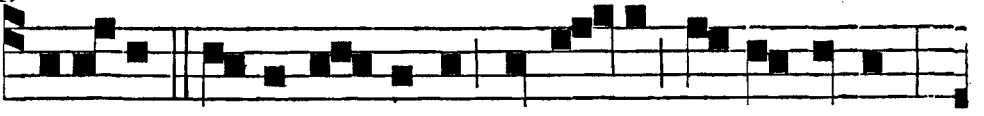

EXULTAT Pi- i spi-ritus In De-o sa-lu- ta-ri,

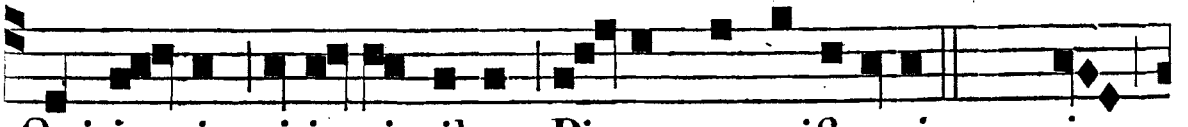

Qui jus-sit pi-is ri- tibus Pi-um magnifi-cari. *T. P.* ri,

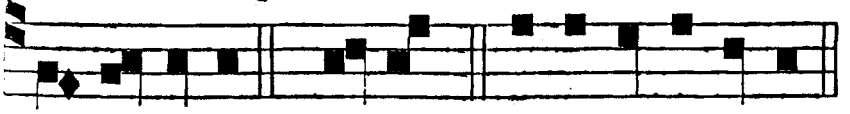

al-le-lu-ia. Magnif. e u o u a e.

DIE VI. MAJI. S. JOANNIS, AP. ET EV., ANTE PORTAM LATINAM. DUPL.

Omnia de Communi unius Evangelistæ pro tempore, præter seq :

AD I. VESPERAS.
Ad Magnif. *Ant.* t. 4.

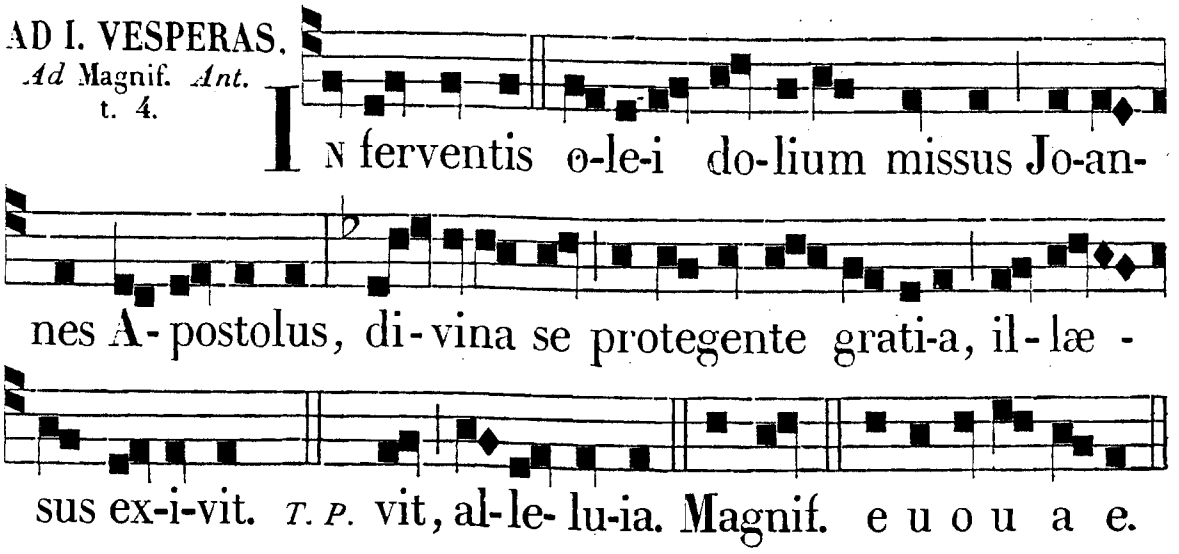

DIE VII. MAJI. SS. CORONÆ DOMINI. TOT. DUPL.

AD I. VESPERAS. *Super Psalmos Ant.* Summum, *quæ est ij. Laud. infra pag.* 384. — ℟. *iij.* Felix Spina, *pag.* 383.

Hymnus. t. 7.



Corónat Regem ómnium
Coróna contuméliæ,
Cujus nobis oppróbrium
Corónam confert glóriæ.

De spinárum acúleis,
Christi Coróna pléctitur,
Qua minístris tartáreis
Mundi potéstas tóllitur.

Coróna Christi cápitis
Sacro perfúsa sánguine,
Pœnis solútis débitis,
Reos purgat a crímine.

Quæsumus, auctor ómnium,
vel Tu esto nostrum, *etc.*
Laus Christo Regi glóriæ,
Pro Corónæ virtútibus,
Qua nos reformans grátiæ,
Corónet in cœléstibus.
Amen.

Ad Magnif. *Ant.* t. 1.

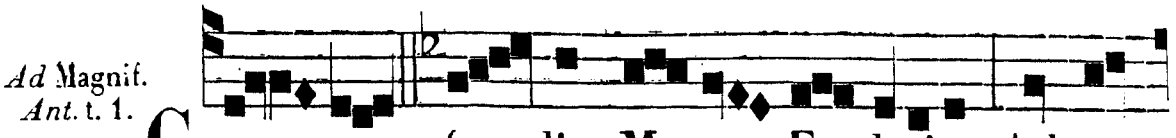

GAU - DE, fe - lix Ma-ter Ec-clesia, Adsunt

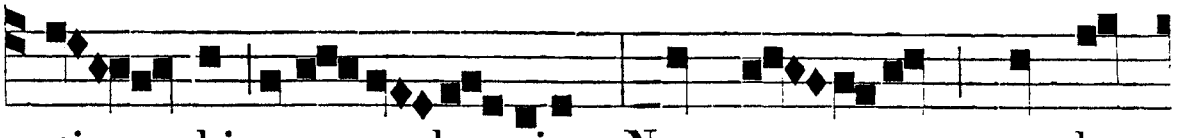

ti - bi nova so-lemnia : Nam co - ro-na quondam

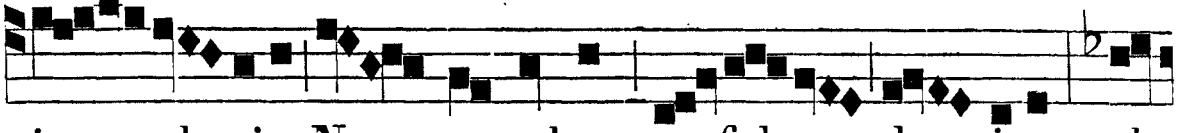

in - glo-ria, Nunc per orbem re-ful-get glo - ri-a, al-

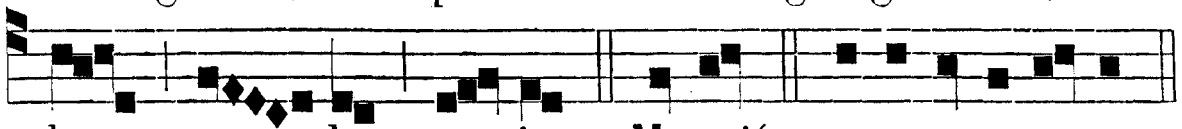

le - lu - ia. Magnif. e u o u a e.

AD MATUTINUM. *Invit.* t. 4.

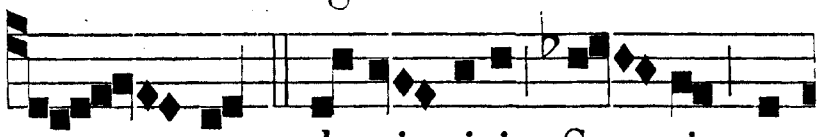

AD - SUNT domi-nici Ser - ti so-



le - mnia: * Lau - de multi - plici Plau-dat Ec - cle-

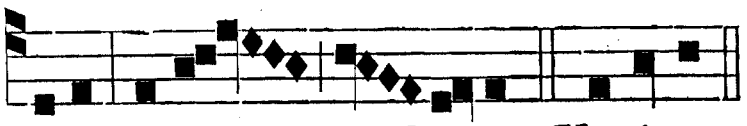

Hymnus Ætérno, *ut supra.*

si-a, alle - luia. *Ps.* Venite. *p.* 9.

IN NOCT. 3 *primi Ps. de Com. Conf.* *Ant.* t. 1.

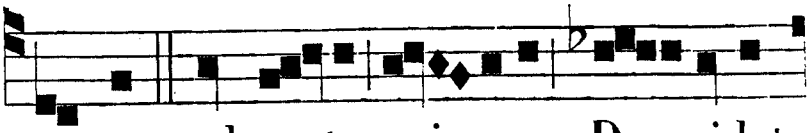

CHRISTUM sub serto spi-neo De - ridet

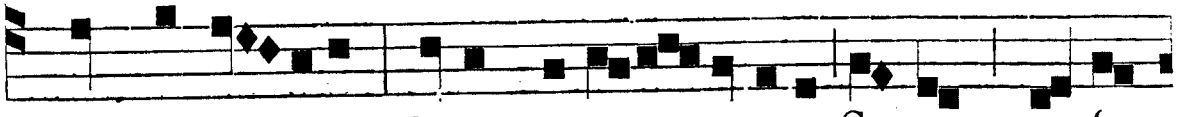

plebs perfi - diæ : Cujus cruo-re rose-o Sertum confer-

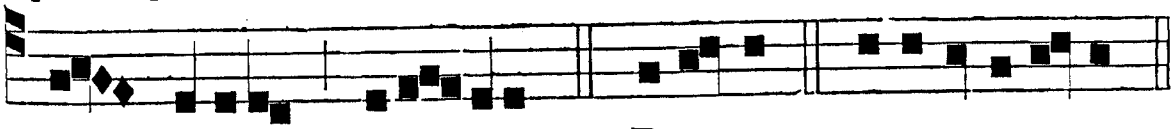

tur gloriæ, alle-luia. *Ps.* Bea-tus. e u o u a e.

℣. Tuam Corónam adorámus, Dómine, allelúia. ℟. Tuum gloriósum recólimus triúmphum. allelúia.

℟. *j.* t. 1.

SPI - NA ca - rens flos, spi - na pun -

gitur, Per quam cul-pæ spina confringitur :

*Spi - na mortis spi - nis re - tunditur, Dum vi -

ta mo - ritur, al - le - - - - lu - ia. ℣. Per

hoc lu - dibrium Hostis de - lu - ditur : Mortis do-

mi - nium Per mor-tem tol - litur. *Spin. ℟. *ij.* t. 6. CO -

RO - NAT Re - gem omnium Judæa ser - to spineo :

Stat inter spinas li - lium, Ver - nans cruo - re ro -

seo, *Spina-rum cul-pæ nescium, Spi-næ punctum

a - - - - - - cu - - leo, al-

le - - - - lu - ia. ℣. Sub decore ful -

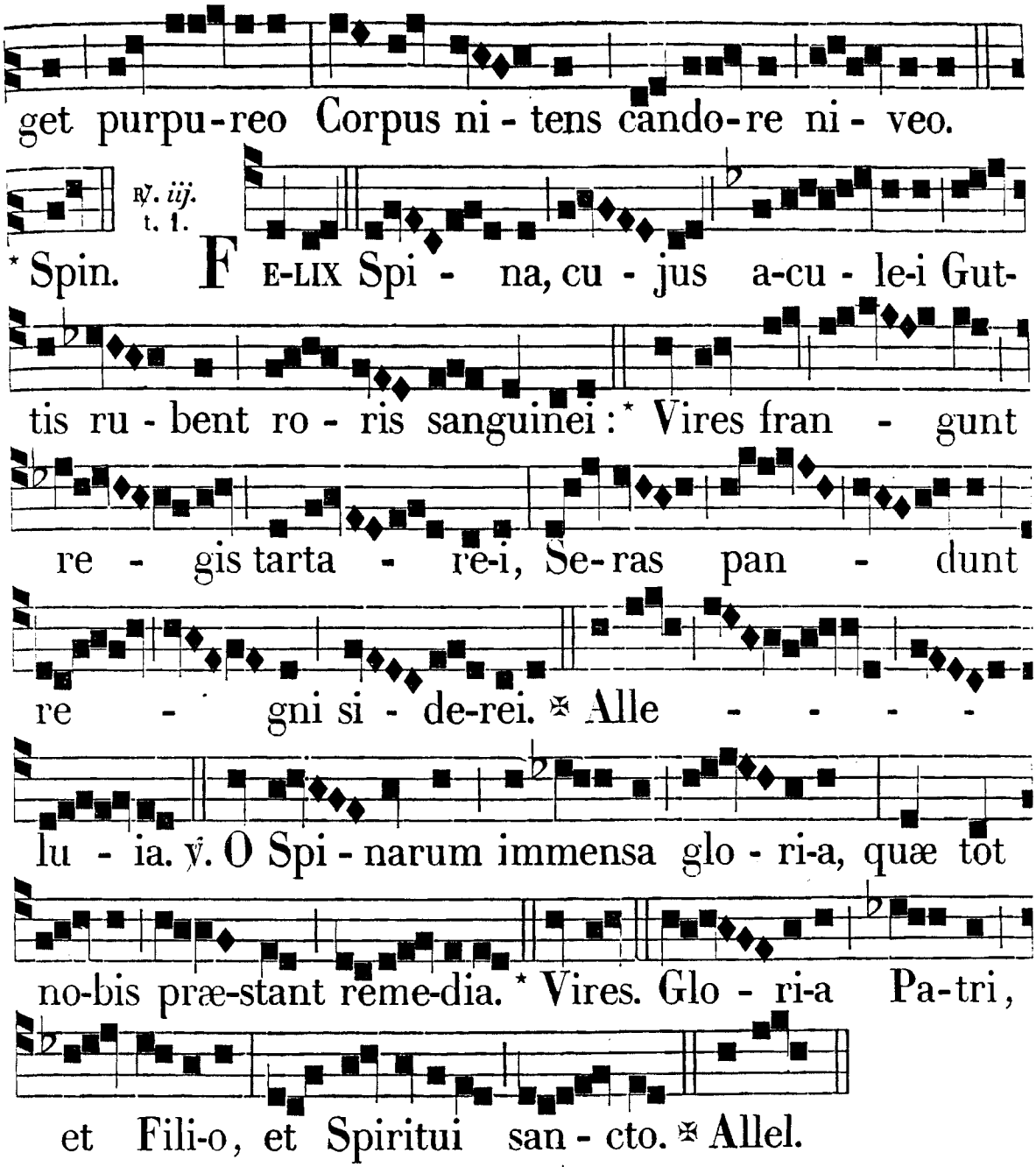

Ante Laud. ℣. Plecténtes corónam de spinis, allel. ℟. Posuérunt super caput Dómini, allel.

IN LAUDIBUS ET AD HORAS.
Ant. j. t. 1.

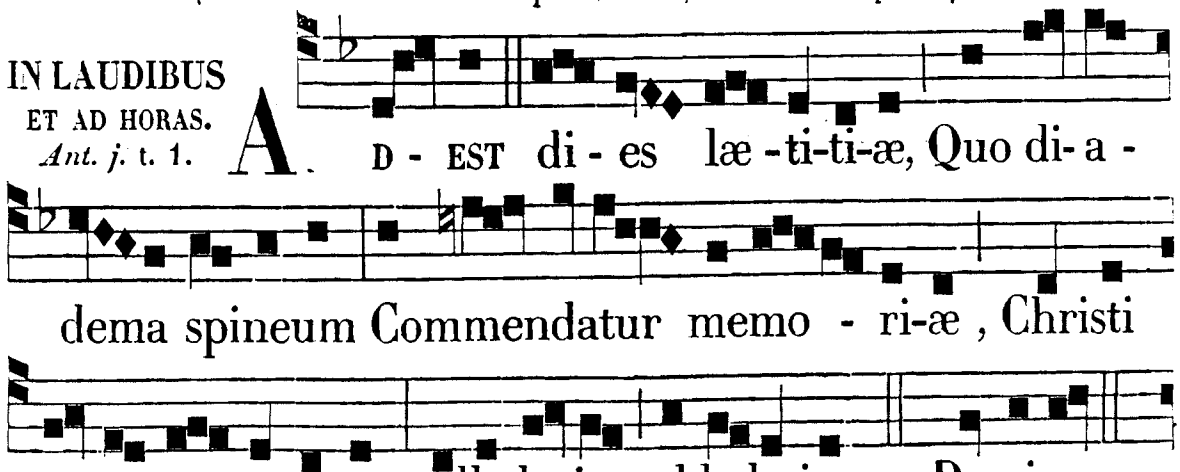

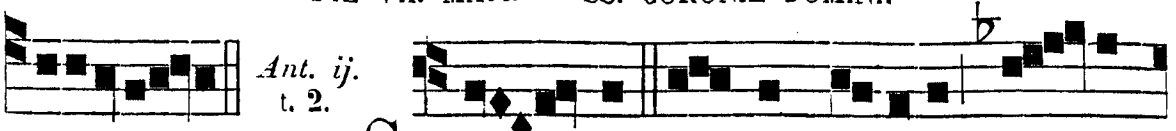

Ant. ij. t. 2.

e u o u a e. S UM - MUM Re-gem gloriæ Spi-nis

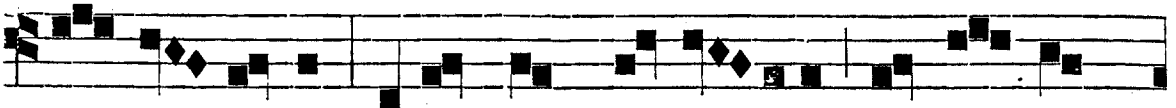

co - ro - natum Ridet plebs perfi - diæ, Morti con-

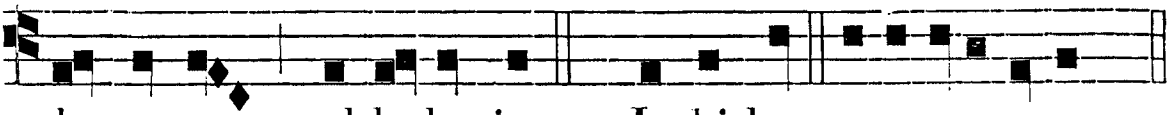

demnatum, al-le-lu- ia. *Ps.* Ju-bi-lat. e u o u a e.

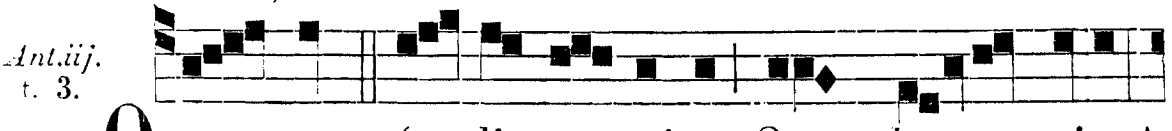

Ant. iij. t. 3.

O quam fe - lix puncti-o, Quam bea-ta spina!

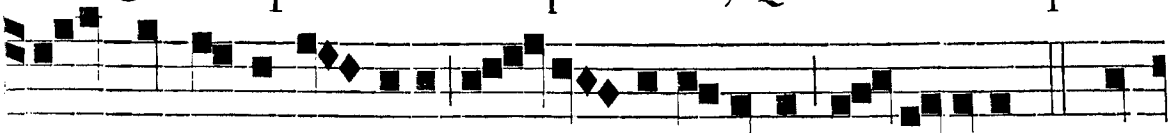

De qua fluit un-ctio, Mundi medicina, al-leluia. *Ps.* De-

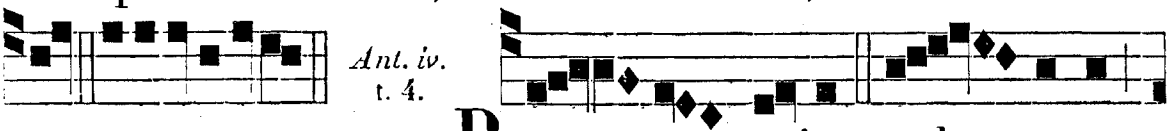

Ant. iv. t. 4.

us. e u o u a e. P UN - GENS spina vul - nerat

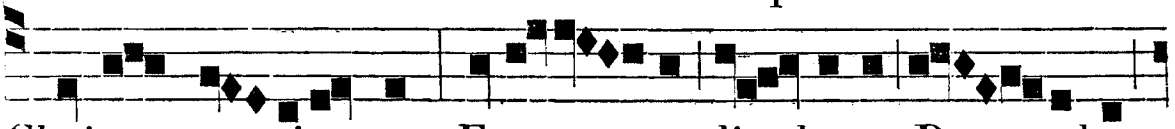

Christum pa- tientem: Et a morte li - berat Po - pulum



Ant. v. t. 5.

cre- dentem, alle - luia. *C.* Bened. e u o u a e. S PI-

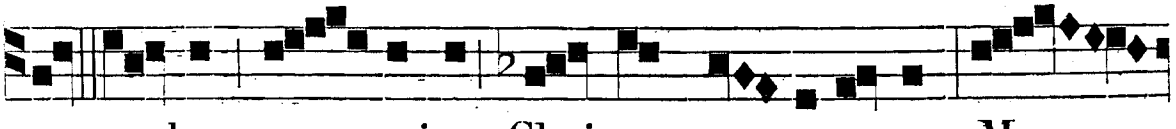

NÆ ru-bent san- guine, Christum cruentantes: Mun -

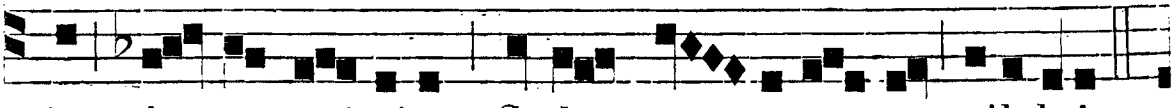

dum la- vant crimine, Cœlum re - seran-tes, alleluia.

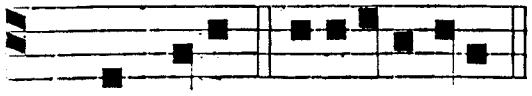

Ps. Laudate. e u o u a e.

Hymnus. t. 7.

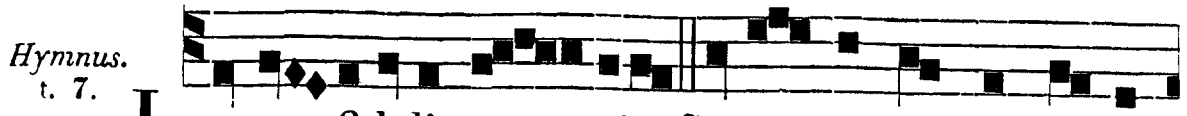

LAUDA, fidelis con - cio, Spinæ trophæum inclytum : Per quam perit perditi-o, Vitæ-que datur me - ritum.

Nos a punctúris líberat
Ætérni Patris Fílius,
Dum spinis pungi tólerat,
Spinárum culpæ néscius.

Dum spinárum acúleum
Christus pro nobis pértulit,
Per diadéma spíneum,
Vitæ corónam cóntulit.

Plaudat turba fidélium,
Quod per spinæ ludíbrium
Purgat Creátor ómnium
Spinéti nostri vítium.

Quæsumus, auctor ómnium....
vel Tu esto nostrum....
Laus Christo Regi....

℣. Eris coróna glóriæ in manu Dómini, allelúia. ℟. Et diadéma regni in manu Dei tui, allelúia.

Ad Bened. *Ant.* t. 6.

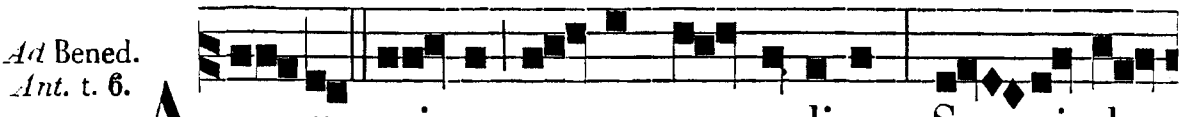

AVE spi-na, pœnæ re-medium, Ser-vi decus, Re - gis opprobrium, Tua pla - ga, do - lor, ludi - brium, Vi - tæ no - bis mercan-tur præ- - - - - - - - mium, Al-le - - lu - ia. Bened. e u o u a e.

AD TERTIAM.
℟. *br.* t. 6.

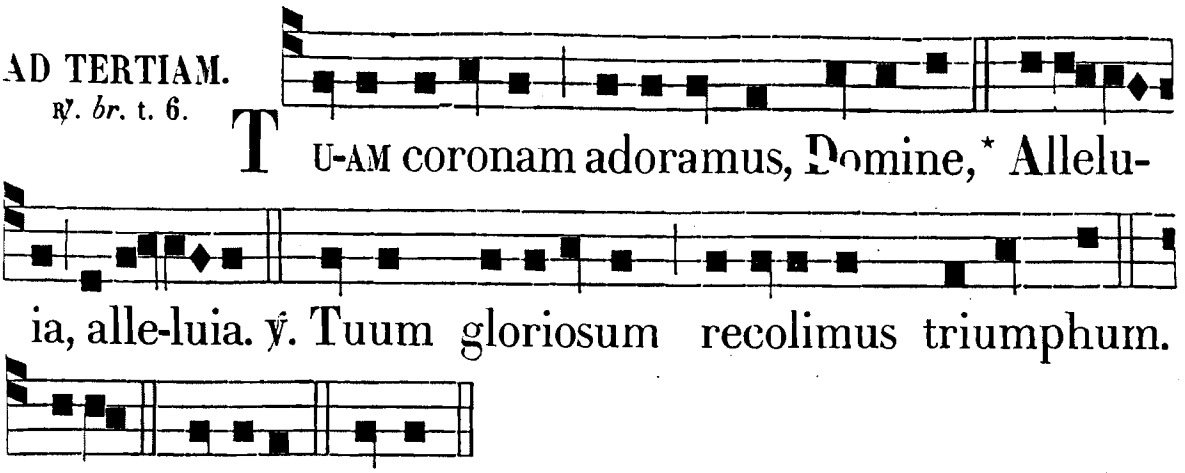

℣. Glória, et honóre coronásti eum, Dómine, allel. ℟. Et constituísti eum super ópera mánuum tuárum, allelúia.

AD SEXTAM. ℟. *br.* Glória, *ut ad Tertiam de Comm. un. Mart. p.* *54. ℣. Posuísti, *ibid.*

AD NONAM. ℟. *br.* Posuísti, *ut ad Sextam de Comm. unius Mart. pag.* *54. ℣. Eris coróna, *ut supra ad Laudes.*

AD II. VESPERAS. *Psalmi de Dominica, excepto ultimo,* Laudáte Dóminum omnes Gentes. — *Hymnus et* ℣. *ut in j. Vesp.*

Ad Magnif.
Ant. t. 6.

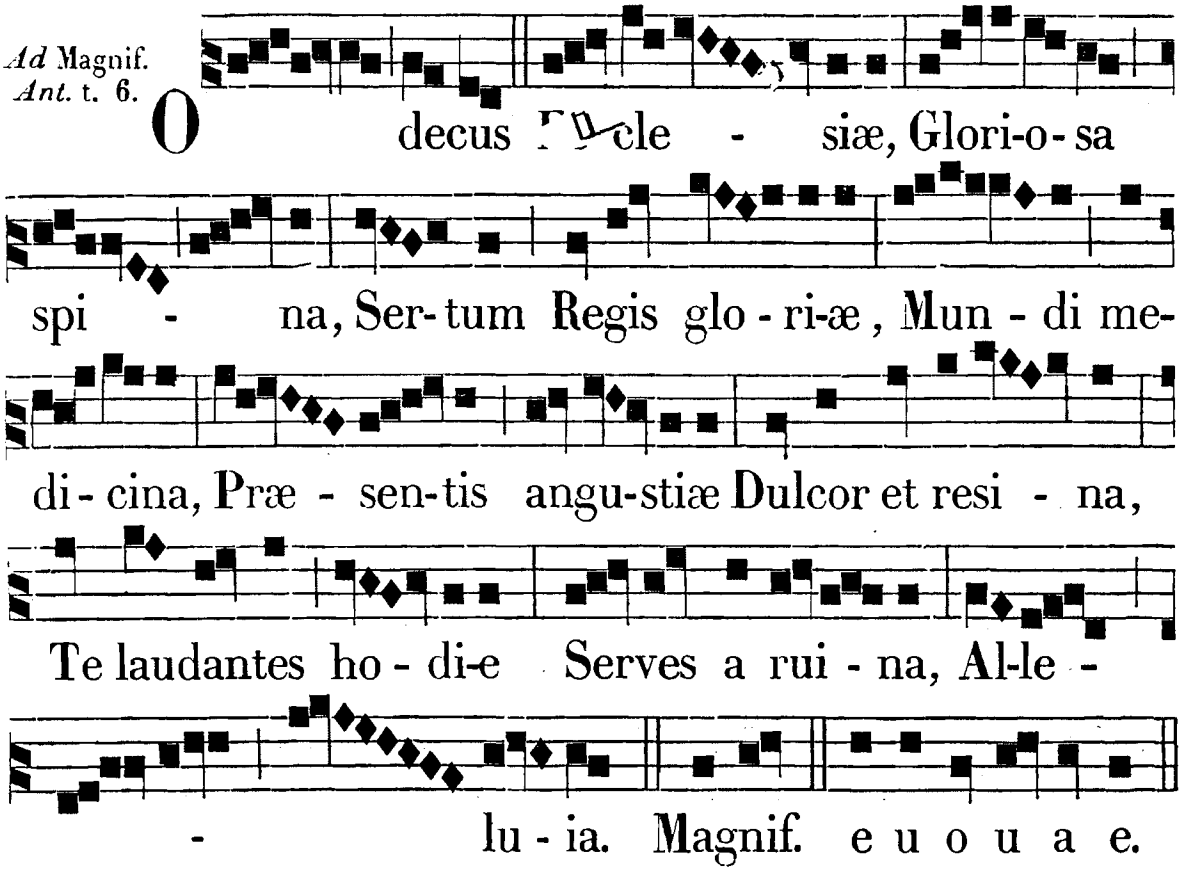

DIE VIII. MAII. IN APPARITIONE S. MICHAELIS, ARCHANGELI. TOT. DUPL.

Omnia ut in principali Festo ejusdem, die xxix. Septembris.— Temp. Pasch. dicuntur in Noct. tres Psalmi cum tribus Antiphonis et versu I. Noct. et ℟℟. *III. Noct., et additur* allelúia, *prout ibid. notatur.*

DIE X. MAJI. S. ANTONINI, EPISC. ET CONFESS. ORD. PRÆD. TOT. DUPL.

AD I. VESPERAS.

Super Psalm. Ant. t. 1.

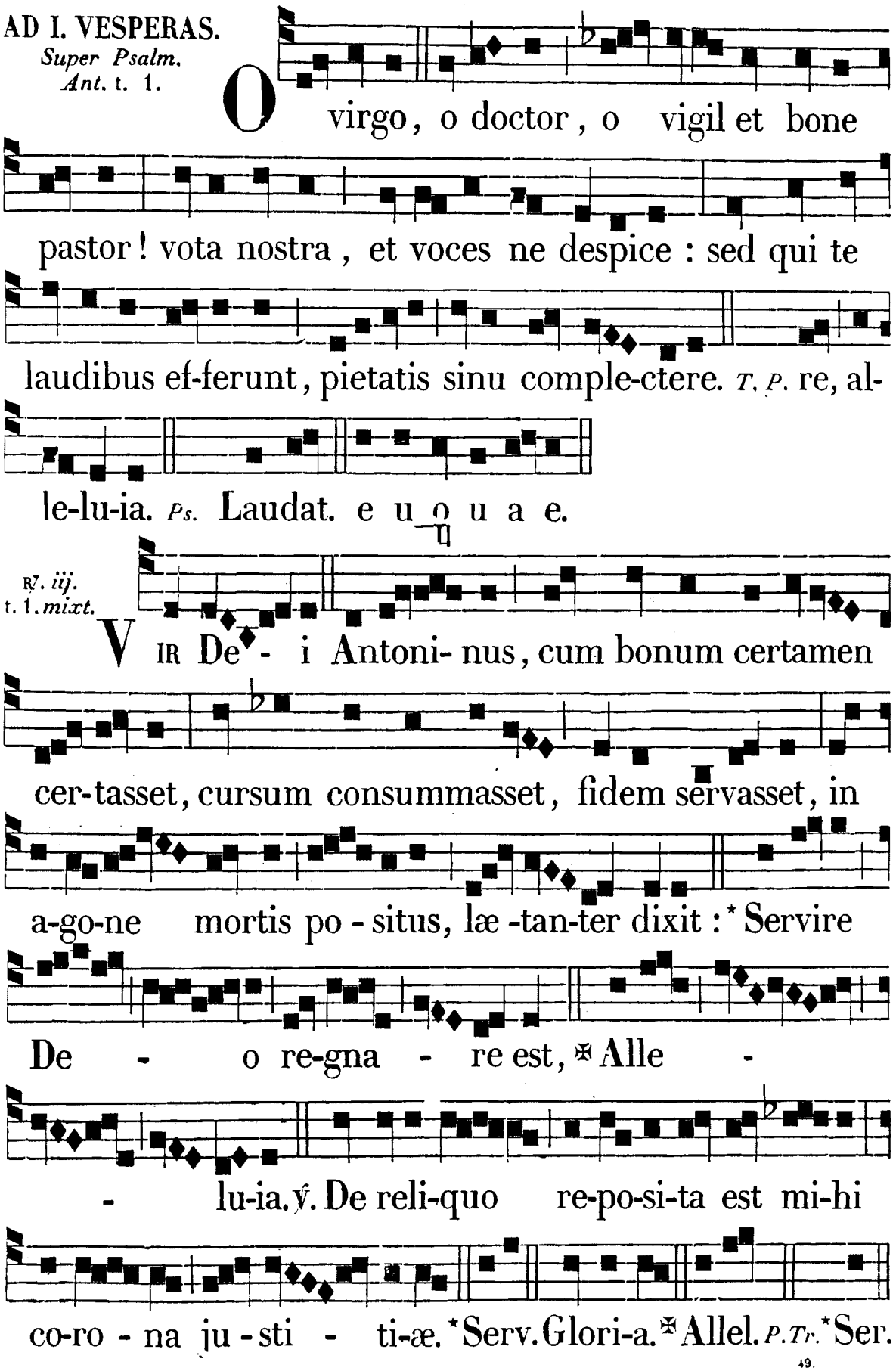

Sequens Hymnus cantatur cum tono communi de Tempore Paschali, ut supra, p. 25, vel cum tono infra posito :

Hymnus. t. 8.

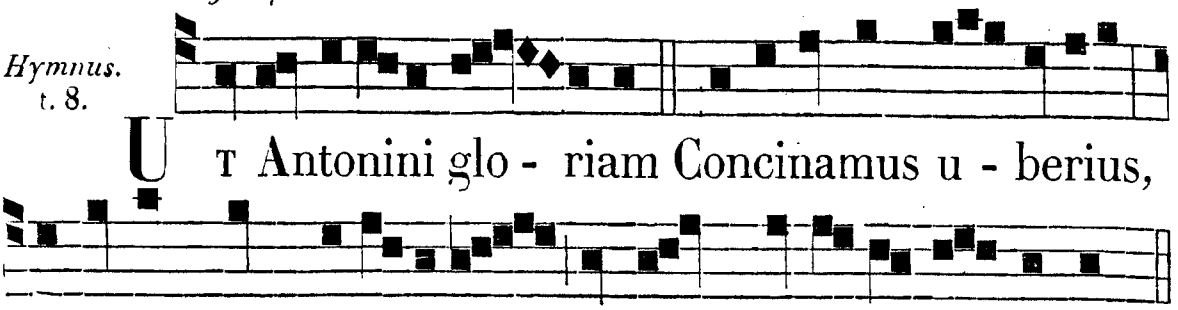

UT Antonini glo - riam Concinamus u - berius,

Afflare nunc pectoribus No-stris, Deus o-mnipotens.

Is téneris ab únguibus
Sacros edóctus cánones,
Mundi spretis illécebris,
Christi se jugo súbdidit.

Prædicatórum Ordinem
Delégit inter cæteros,
Ut lítteris et móribus
Incúmberet ardéntius.

Sed non bene sub módio
Lumen ardens occúlitur :
Ad Præsulátum tráhitur,
Lucens, inflámmans pópulos

Quæsumus, Auctor ómnium,
In hoc pascháli gáudio,
Ætérnæ mortis jáculum
Ejus vitémus précibus.

Glória tibi, Dómine,
Qui surrexísti a mórtuis,
Cum Patre et sancto Spíritu,
In sempitérna sæcula. Am

Temp. Ascens. Tu esto... Glória... Qui scandis...

Post Trinit. Deo Patri.....

Ad Magnif. Ant. t. 3.

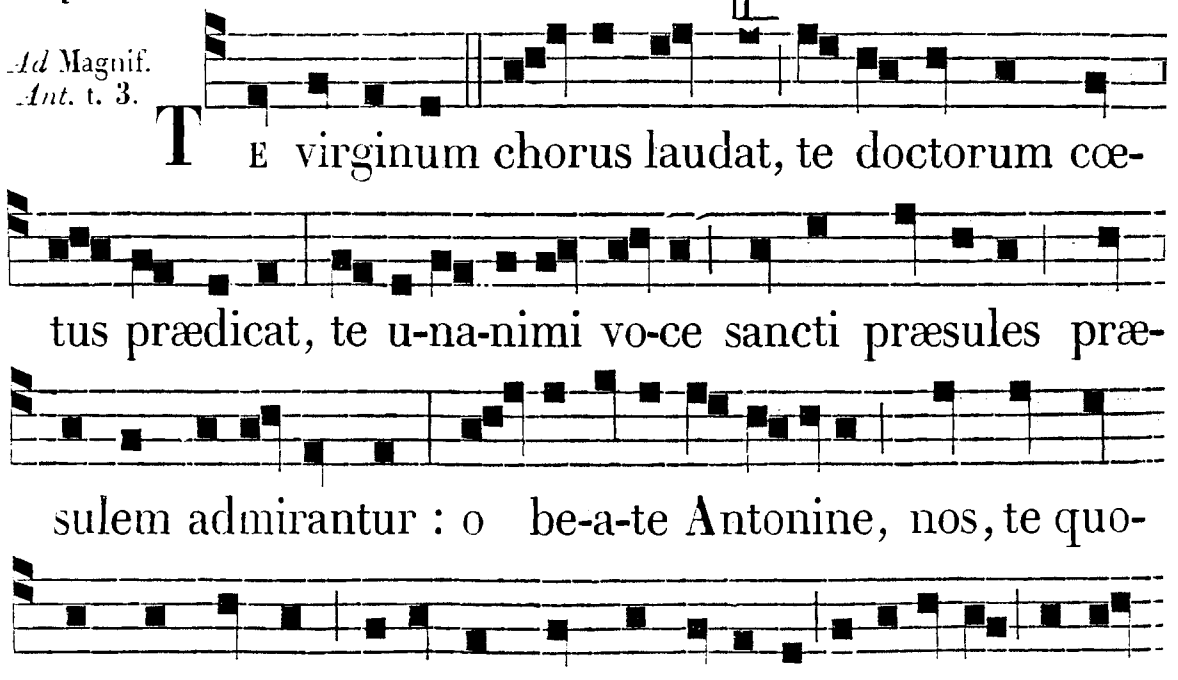

TE virginum chorus laudat, te doctorum cœtus prædicat, te u-na-nimi vo-ce sancti præsules præsulem admirantur : o be-a-te Antonine, nos, te quoque laudantes, paternis semper o-culis intu-e-re, al-le-

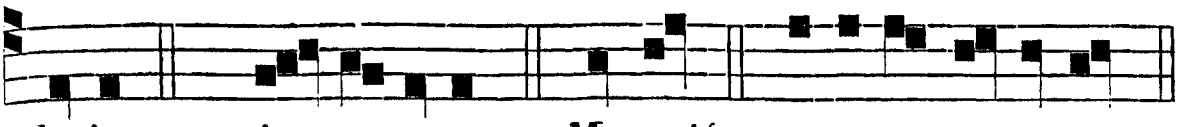

lu-ia. *P. Tr.* in - tu-e-re. Ma-gnif. e u o u a e.

AD MATUTINUM.
Invit. t. 4.

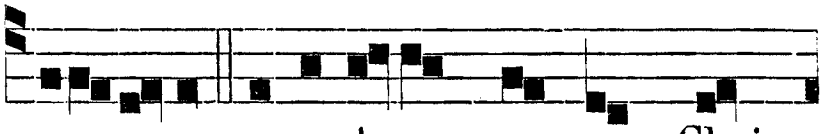

AD - O - REMUS sacerdotem magnum Chri-

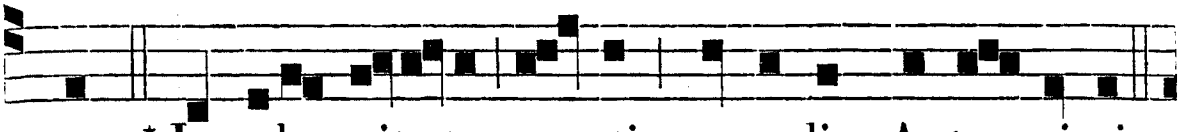

stum:* In solemnita-te san-cti præsu-lis Anto - ni-ni,

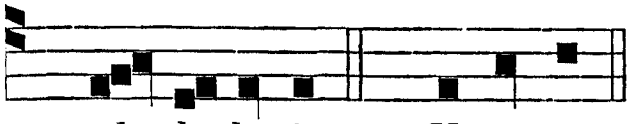

T. P. al - le-lu-ia. *Ps.* Ve-ni-te. *p.* 9.

Hymnus cum tono ut supra.

ATRÆ noctis obscúritas
Antoníni fulgóribus
Fugátur, qui prodígiis
Vitæ, et signórum rádiat.
Virginitáte níveus,
Doctrínæ luce spléndidus,
Præsul, et pastor óptimus,
Clarum virtútis spécimen.
Pauper amávit páuperes,
In míseros miséricors,
Intrépidus in pérditos,
Plusquam mitis in húmiles.
Quam potens apud Dóminum,
Qui mortis jura súbruit,
In hanc lucem dum révocat
Mortis revínctum néxibus!
Quæsumus, auctor, *vel:*
Tu esto nostrum, *etc.*
Post Trin. dic. Deo Patri sit.

IN NOCTURNO.
3. *primi Ps. p.* *76.
Ant. j. t. 3.

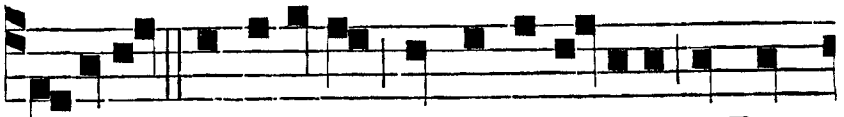

BE- ATUS Antoninus a pu-e-ri-ti-a in Præ-

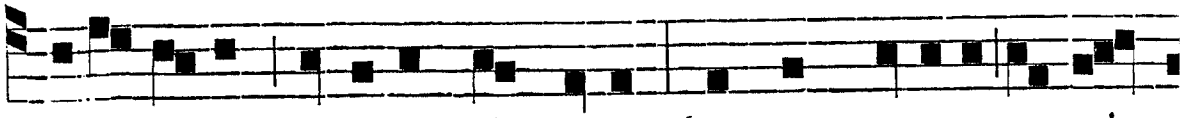

dica-torum Ordine plantatus, fructum postea sancti-

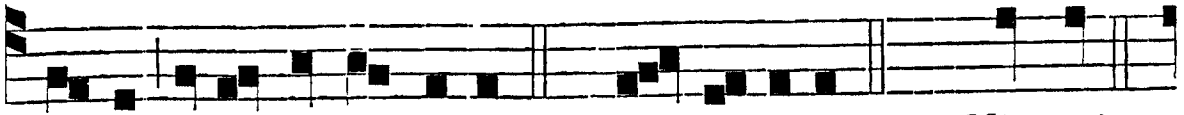

ta-tis, et doctrinæ dedit. *T. P.* Al- le-lu-ia. *Ps.* 1. Vir qui.

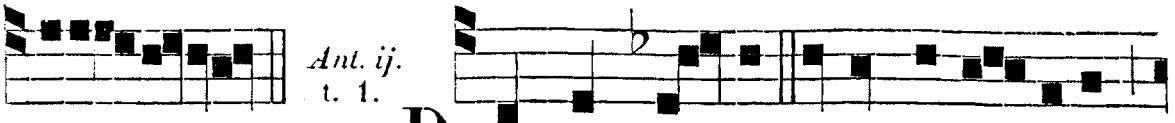

euo u ae. DUM non posset a se proji-cere

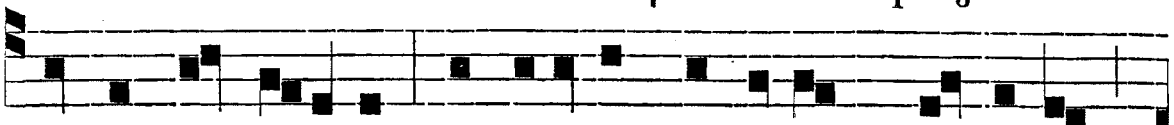

jugum Præsulatus, prædicavit præceptum Do-mi-ni,

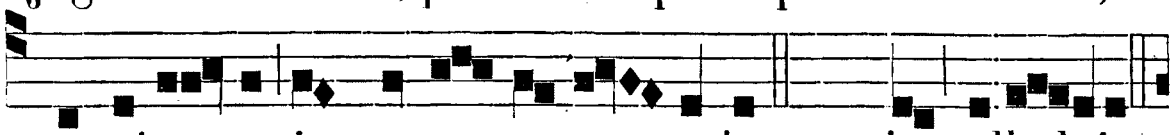

constitu- tus in monte sancto e-jus. *T. P.* jus, alle-luia.

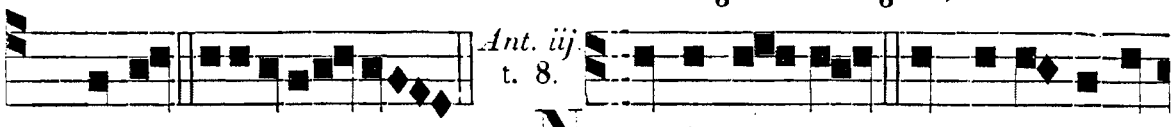

Ps. Quare. euoua e. NON dormi-vit neque sopora-

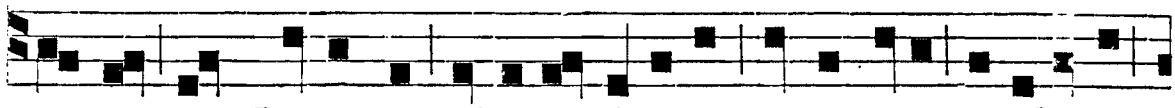

tus est cum Dominus ad sacerdotium caput ejus exaltavit,

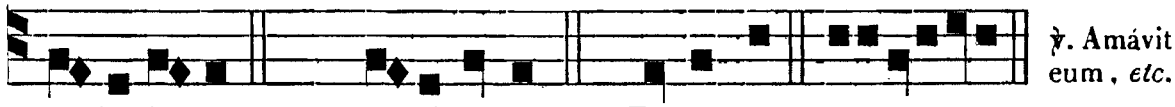

al-le-lu-ia. *P. Tr.* exalta-vit. *Ps.* Domine. euouae.

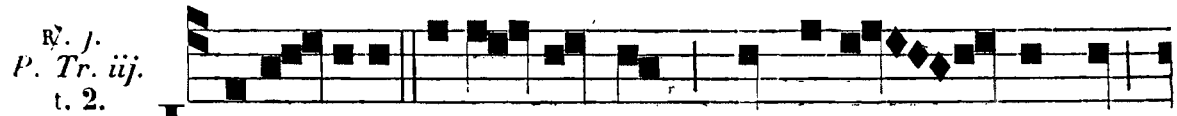

JUSTI-TI-A indu-tus sum: et ve-sti - vi me

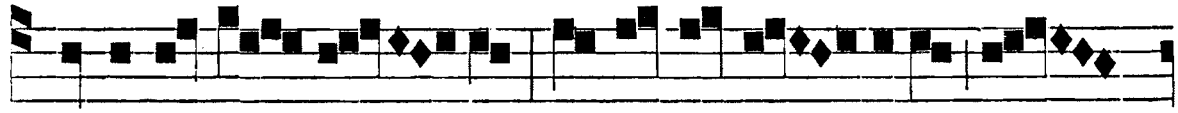

sicut ve-sti - men - to, et di-a-de - mate ju -

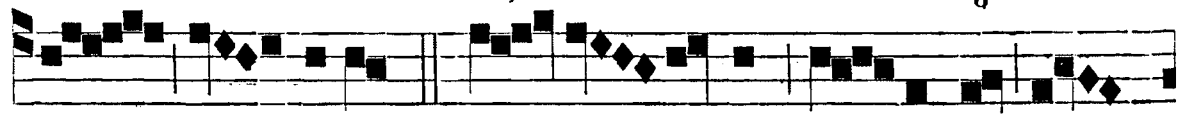

di - ci-o: * Pa - ter e - ram pau-perum,

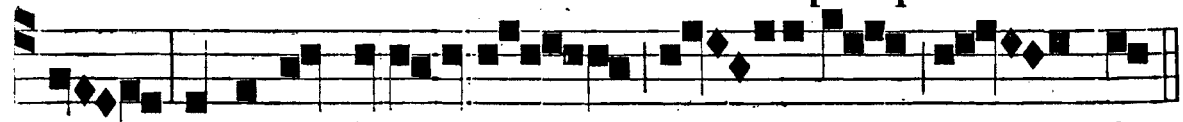

o-culus fui cæco, et pes clau - do.

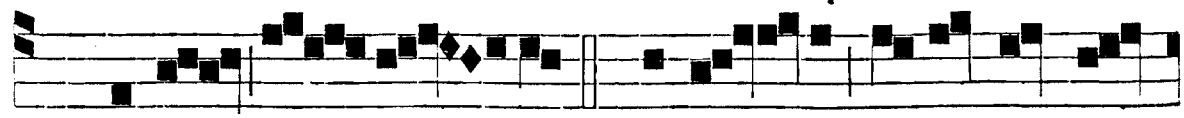

T. P. Al-le - lu - ia. ℣. Dis-per-sit, dedit paupe-

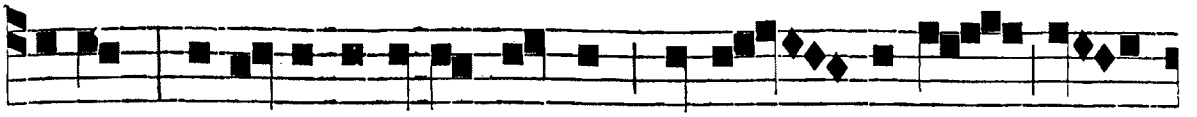

ribus, justi-ti-a e-jus manet in sæ - culum sæ-

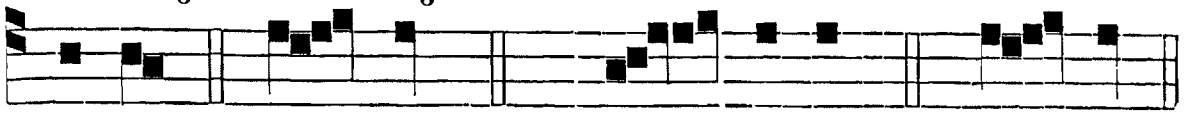

cu-li. * Pa - ter. *P. Tr.* Glo - ri-a. * Pa - ter.

℣. *ij.* *P. Tr. vj.* t. 8.

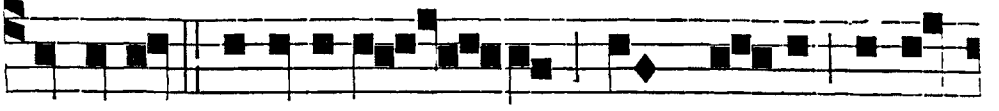

O virum mirabi-lem quem tanta signo-

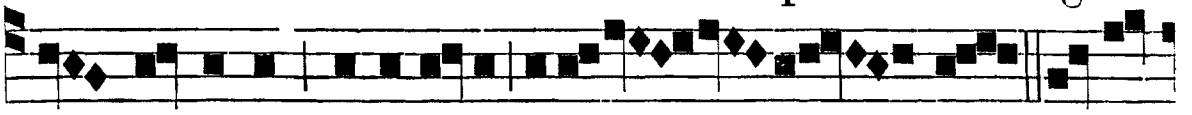

rum Dominus potestate deco - ra - vit: * Ut e-

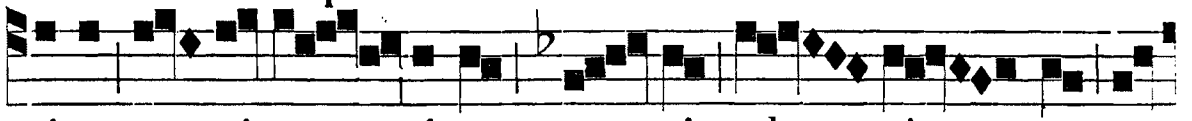

tiam u - ni-ge - nitum pa-tris ad vi - tam re-

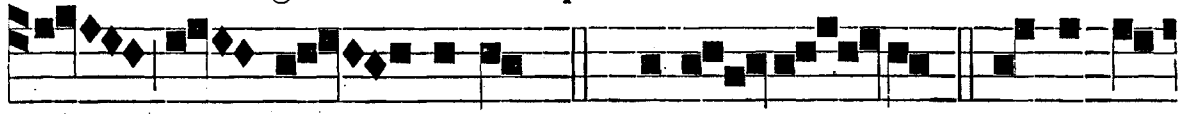

vo - ca - verit. *T. P.* Alle - lu - ia. ℣. E-rat e-

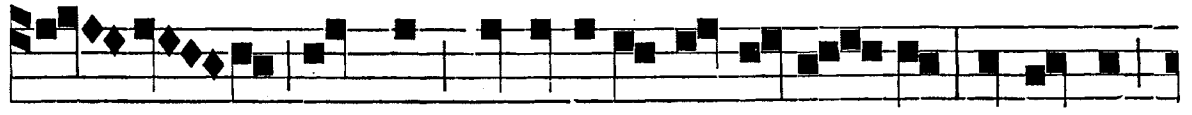

nim magnus in ope-re et sermo - ne, et rerum

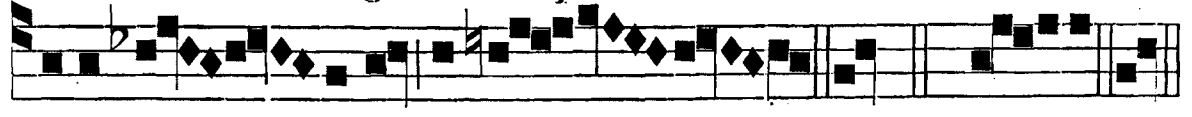

mira-bi - lium pa-tra - tor. * Ut. *P. Tr.* Gloria. * Ut.

℣. *iij. vel post Trinit. ix.* Vir Dei, *ut supra, pag.* 387.

IN LAUDIBUS ET AD HORAS. *Ant.* 1. t. 8.

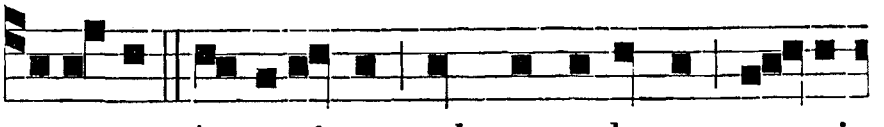

BEATUS Antoninus ad præsulatum quasi

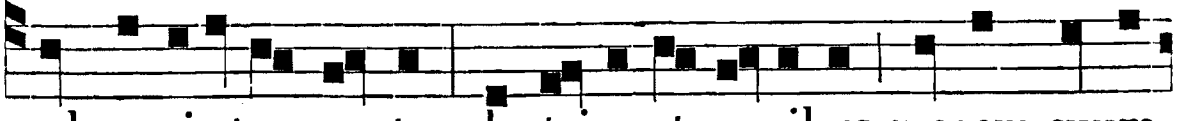

ad cruci-atum raptus, doctrina et moribus gregem suum

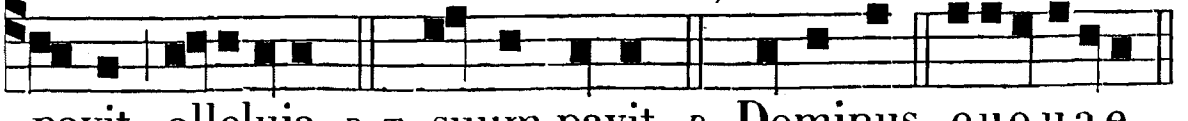

pavit, alleluia. *P. Tr.* suum pavit. *Ps.* Dominus. euouae.

Ant. ij. t. 4.

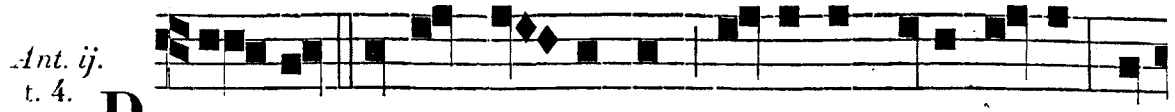

PATER eram pauperum, o-culus fui cæco, et

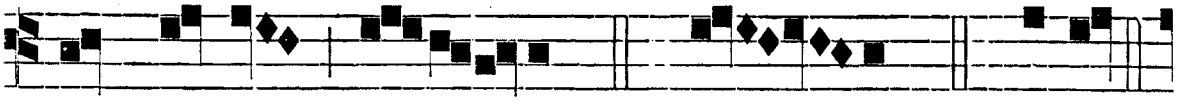

pes claudo, al-le-luia. *P. Tr.* clau - do. *Ps.* Jubil.

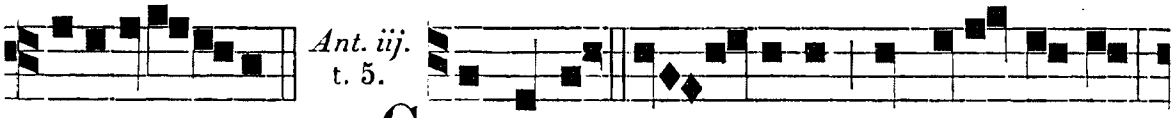

Ant. iij. t. 5.

euoua e. CONSTANTI pe - ctore pro lege De-i

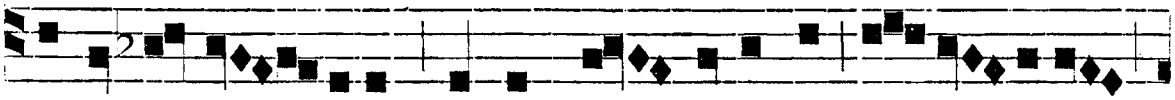

adversus im - pios, murum se validum op-po- suit,

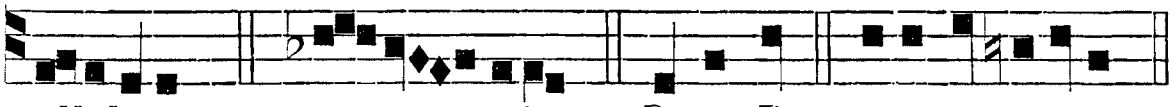

alleluia. *P. Tr.* op-po - suit. *Ps.* Deus D. e u o u a e.



Ant. iv. t. 8.

ACCEPI disciplinam et non pecuniam : doctrinam

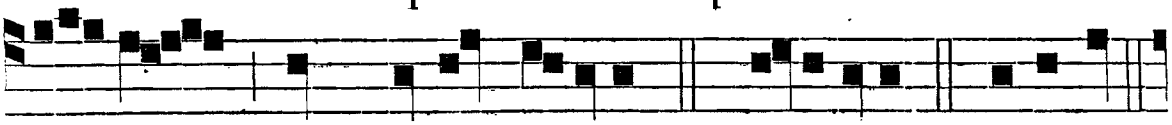

ma-gis quam aurum e-legi. *T. P.* Alleluia. *C.* Benedic.

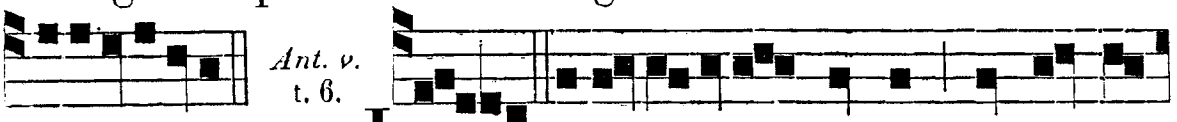

Ant. v. t. 6.

euouae. IN humili-tate magnus, in pauper-

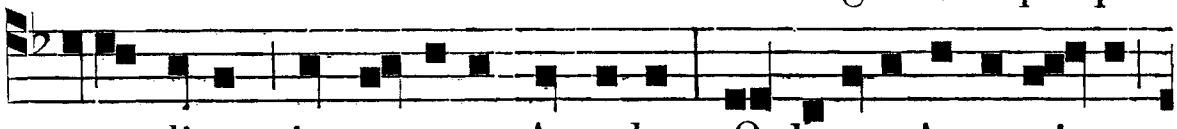

tate dives, in corpore Angelus : O beate Anto-ni-ne,

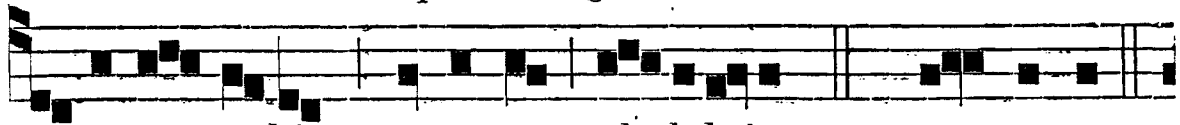

o-ra pro nobis, quæsumus, al-leluia, *P. Tr.* quæsumus.

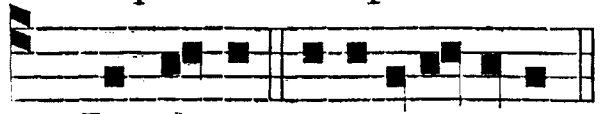

Ps. Laudate. e u o u a e.

Hymnus. t. 8.

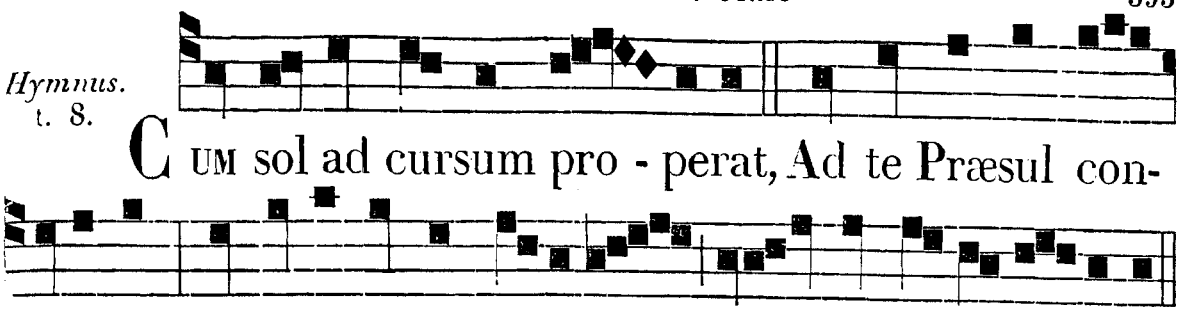

CUM sol ad cursum pro - perat, Ad te Præsul con-

fugimus, Qui tuas laudes canimus, Tuas sub alas protege.

Tu, qui tot a corpóribus
Morbos depéllis hóminum,
Casus afflíctos míserans,
Eménda nostras ánimas.

Tot jam malis attérimur,
In tot lapsus incídimus:
Ut pene spes nos déserat,
Dextram nisi porréxeris.

Virgo, perpúrga córpora,
Doctor, ánimos ínstrue,
Pastor, egénos réfice,
Tibi cuncta debébimus.

Quæsumus, *ut supra, pag.* 388.

℣. Justus germinábit, *etc.*

Ad Bened. *Ant.* t. 7.

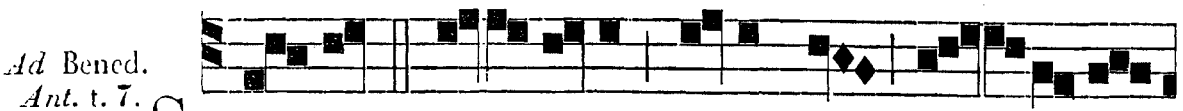

SANCTUS Antoninus vere est glo - ri-fi -

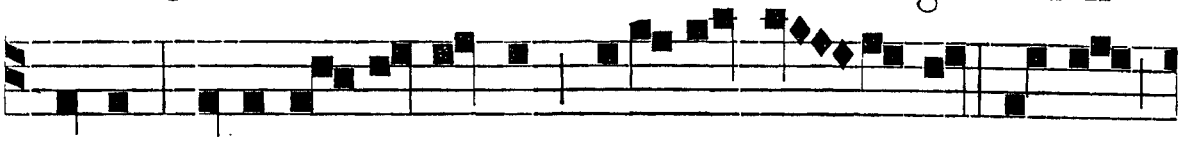

candus: cui morbi cedunt, e-lementa parent, et mors

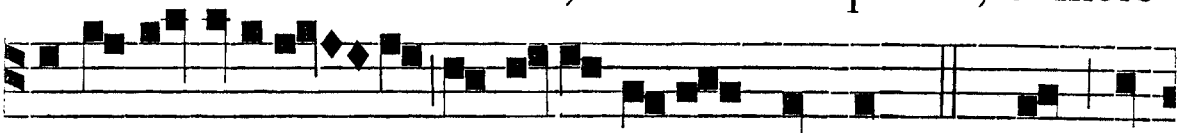

in-ex-o- rabilis ad e-jus nutum tremit. *T. P.* mit, al-

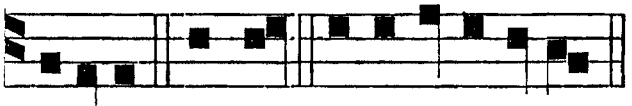

leluia. Bened. e u o u a e.

Ad Magnif. *Ant.* t. 8.

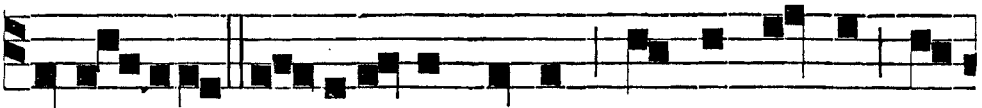

DUX fi - dei, pi - e-tatis doctor, mundi lampas, sa-

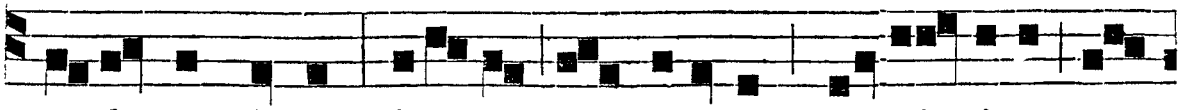

cerdotum decor, feci-sti quæ docebas, despi-ciens car-

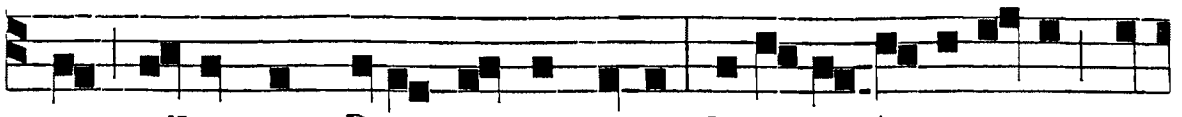

nem, adhærens Deo permanenti : bea- te Antonine, cum

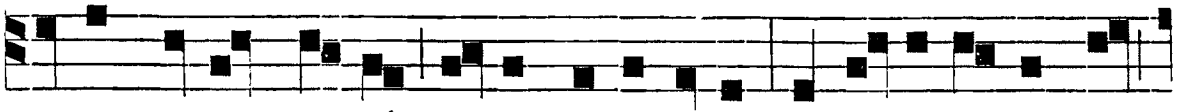

ascendente Christo cœlos ascendisti: ne derelinquas nos

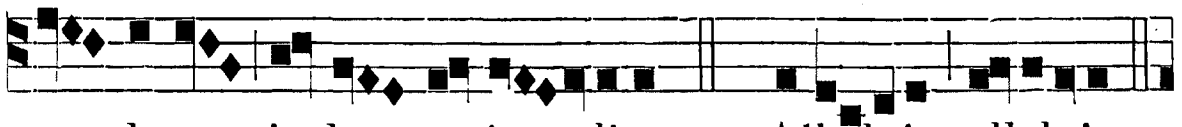

or-phanos in hoc ex-i - li-o. *T. P.* Alle-luia, alleluia.



Magnif. e u o u a e.

INFRA OCTAVAM. *Ad* Bened. *Ant.* Pater eram, *quæ est ij. Laud. Ad* Magnif. *Ant.* In humilitáte, *quæ est v. Laud.*

DIE XV. MAJI. IN CONVERSIONE S. AUGUSTINI, EPISC., CONF. ET ECCL. DOCT. DUPLEX.

Omnia desumuntur ex præcipuo ejus Festo, die xxviij. Augusti, præter hic notata.

IN I. VESPERIS. *Ad* Magnif. *Ant.* Augustíni, *quæ est ad* Bened. *infra Oct.*

AD MATUTINUM. *Temp. Pasch. tres Psalmi cum tribus Antiphonis* ℣. *et tribus* ℟℣. *I. Noct.*

Extra Temp. Paschale Psalmi, Antiphonæ, ℣. *et* ℟℣. *ut in Festo, præter sequens:*

℟. *ix.* t. 7.

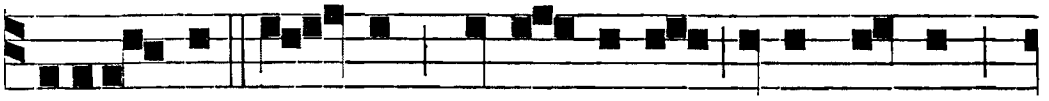

GAUDEA - MUS o- mnes in Do- mino, diem festum

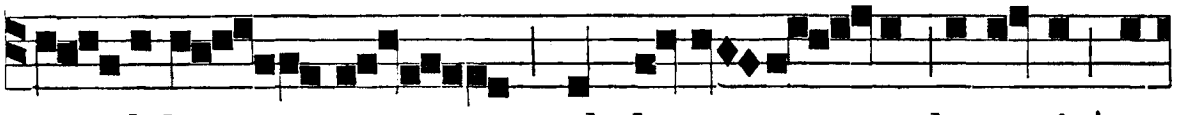

ce - lebran - tes sub hono - re be-a- ti Au-

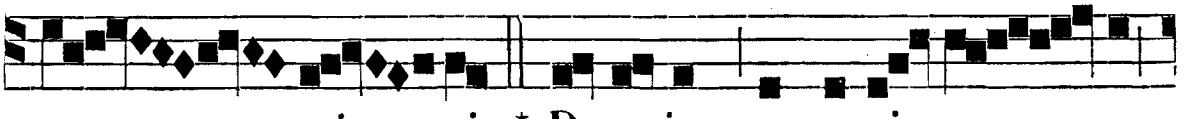

gu - sti - ni: * De cujus conversi - o - ne

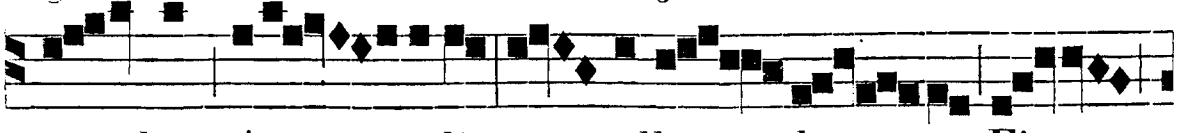

gau-dent An - geli, et collau - dant Fi -

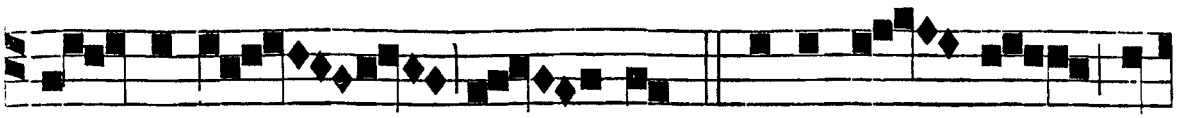

- li-um De - i. ℣. Tenu-i - sti ma-



num dexteram meam, et in vo-luntate tu-a de-du-

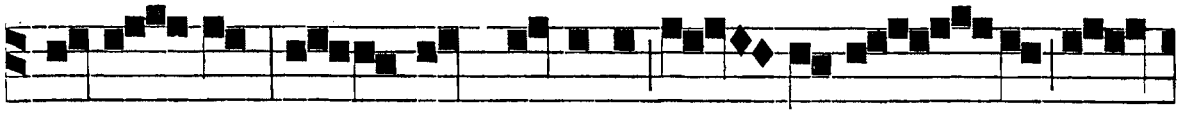

xi-sti me, et cum glori-a sus - ce-pi - sti

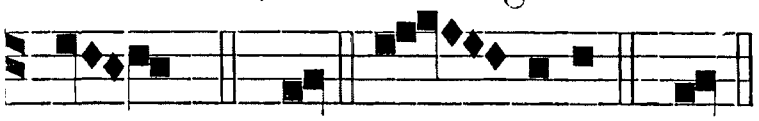

Ante Laudes. ℣. Ora pro nobis. *etc.*

me. * De. Glo - ri-a. * De.

IN LAUDIBUS ET AD HORAS. *Ant. j.* t. 8.

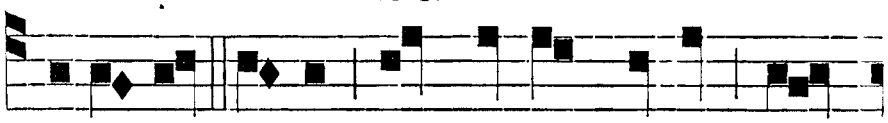

LÆTENTUR omnes qui sperant in te, Do-

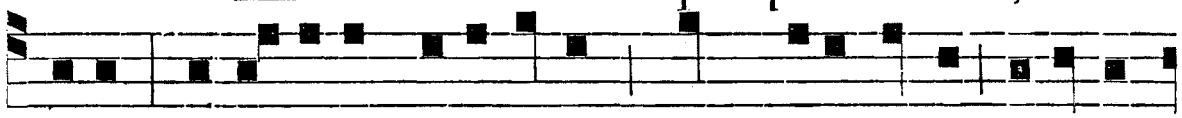

mine, memoriam recolentes, quam exultantis Pastoris

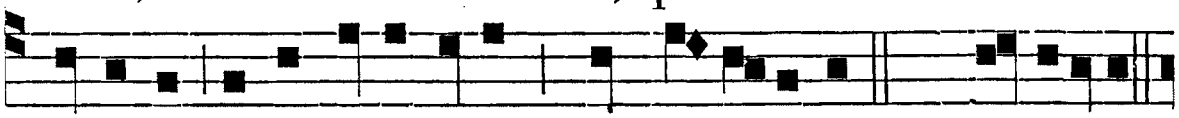

humeris reportetur o-vis, quæ er-raverat. *T. P.* Alleluia.

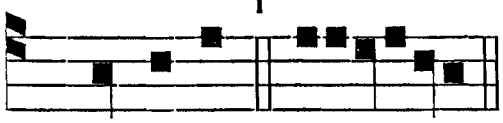

Ant. ij. t. 2.

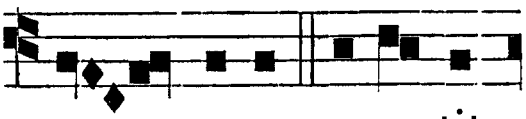

Ps. Dominus. e u o ua e. LA - CRYMAS ex-cu-tit

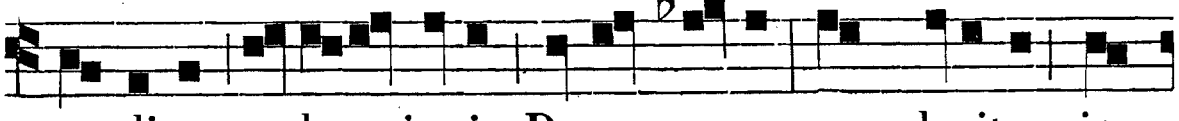

gaudium so-lemnitatis Domus tu-æ: cum legitur in

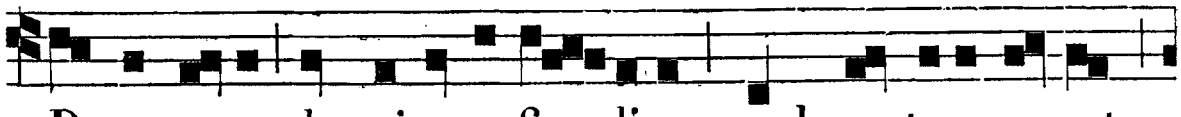

Domo tu-a de minore fi - li-o, quod mortuus e-rat,

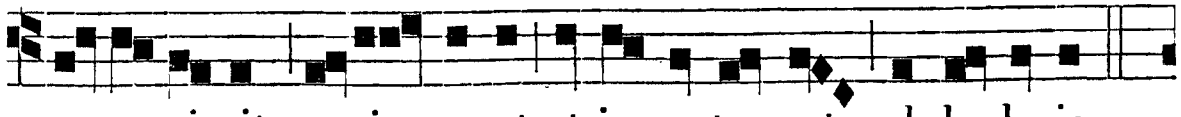

et re-vi-xit: peri - e-rat et inventus est, al-le-lu-ia.

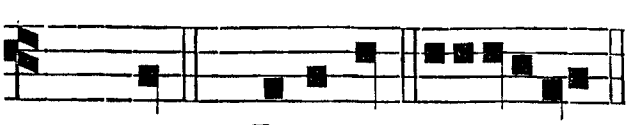

P. Tr. est. *Ps.* Jubilat. euo uae. P A-TER e-nim mi-

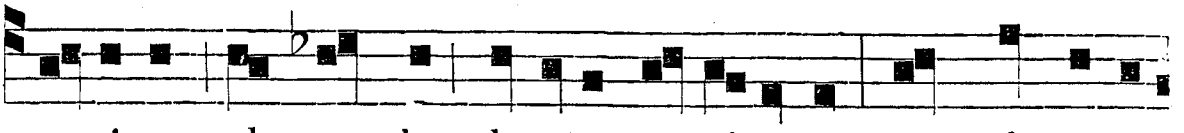

se-ricors plus gaudet de uno pœnitente, quam de nona-

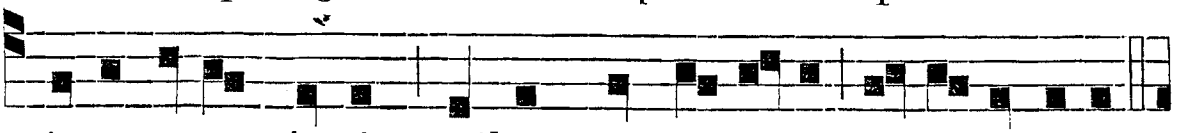

ginta novem justis, quibus non est o-pus pœniten-ti-a.

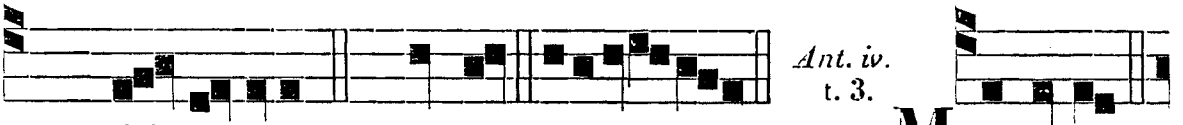

T. P. Al-le-luia. *Ps.* De-us. euou a e. M I- SI-STI,



Do-mine, manum tuam ex al-to, et de profunda ca-li-

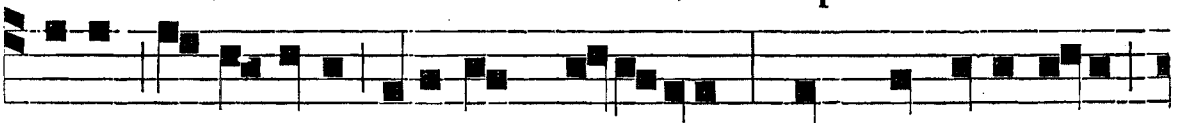

gine Augustini a-nimam e-ru-isti: cum pro e-o fleret



ad te mater e-jus, fi - delis tu-a. *T. P.* Al-le-lu-ia.

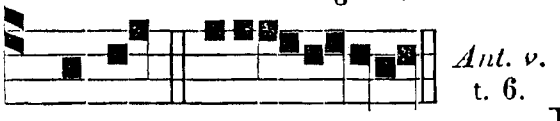

C. Be-ned. euo u ae. E XAU-DISTI e-am, nec despe-

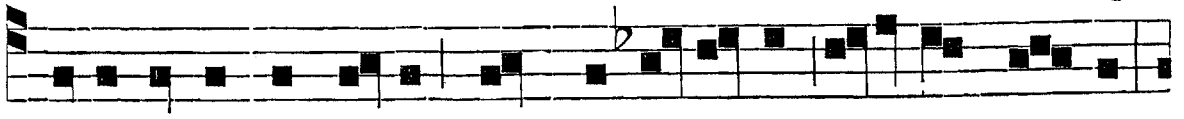

xisti lacrymas e-jus: quæ proflu-entes rigabant terram

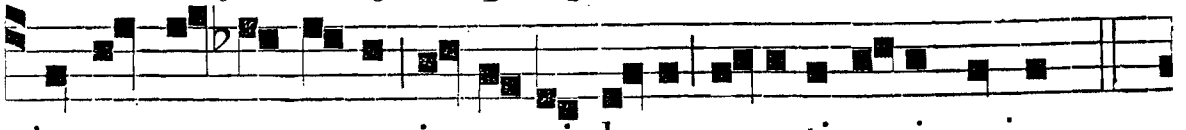

in conspectu tu-o, in omni loco o-ra-ti-o-nis e-jus.

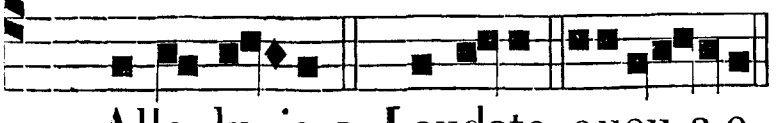

Hymnus. Cœli cives, *ut in Festo.*

T. P. Alle-lu-ia. *Ps.* Laudate. euou a e.

Ad Bened. *Ant.* t. 4.

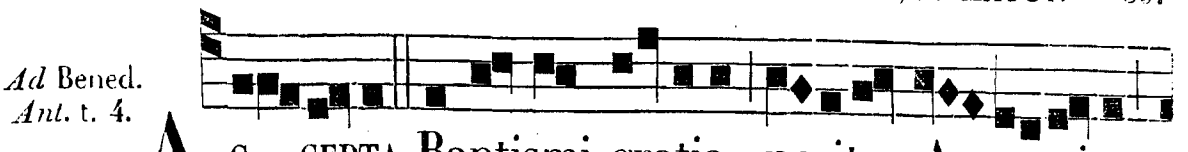

A C- CEPTA Baptismi gratia, positus Au-gustinus

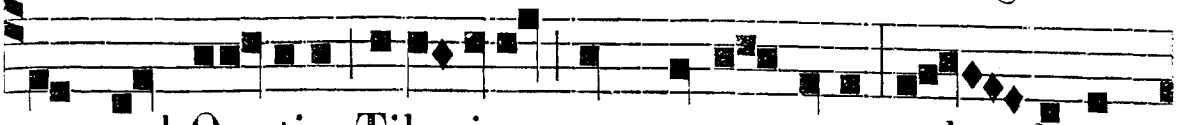

a-pud O- stia Tiberina cum matre sua, col - loque-

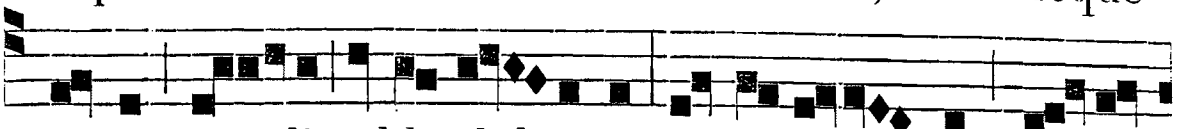

bantur so- li valde dul-citer, et in-hi-a - bant o - re

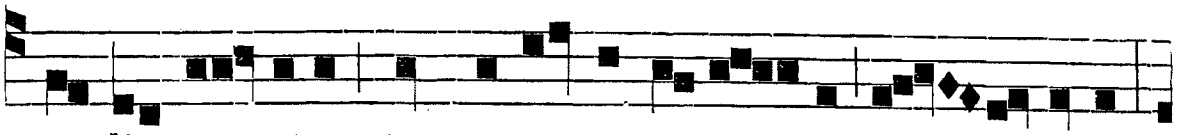

cordis pa - riter in superna fluen - ta fon - tis vitæ:

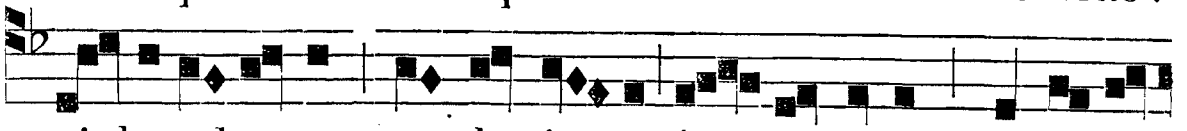

vi-lescebatque mundus is - te in - ter verba, cum dele-

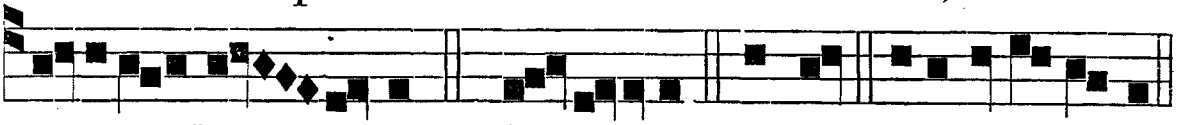

ctati-o-nibus suis. *T.P.* Al- le-luia. Bened. e u o u a e.

Ad Magnif. *Ant.* Lætáre, Mater, *ut in j. Vesperis Festi principalis, die xxviij. Augusti.*

FERIA VI. POST OCT. SS. CORPORIS CHRISTI. SS. CORDIS JESU. TOTUM DUPLEX.

AD I. VESPERAS. *Si contingat eas habere sup. Psalm. j. Ant. Laud.* Díscite. — ℟. *ix.* Magnus. — *Hymnus ut infra ad Matutinum.*
℣. Miserátor, et misericors Dóminus. ℟. Longánimis et multum misericors.

Ad Magnif. *Ant.* t. 7.

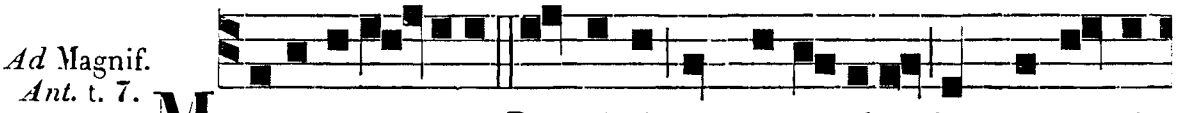

M I-SERICOR-DIA Domini a progenie in progeni-

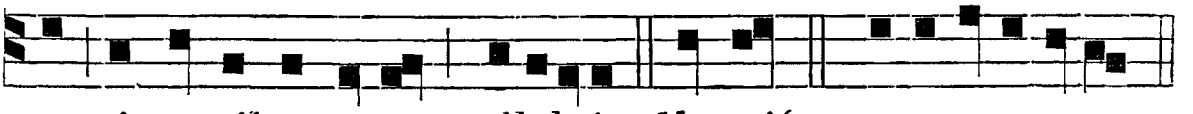

es timentibus e-um, alleluia. Magnif. e u o u a e.

AD MATUTINUM. *Invit.* t. 4. *b.*

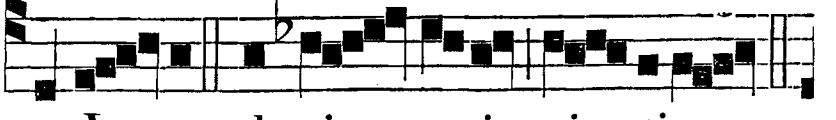

C OR Je - su, chari - tatis vi - ctimam:

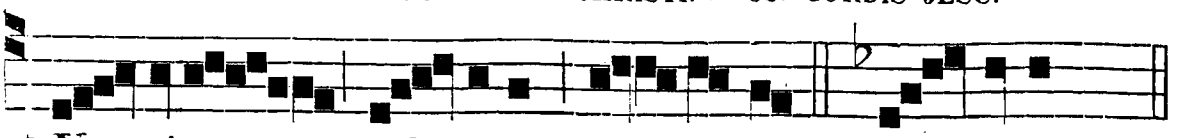

* Ve-nite, ad-ore-mus. *Ps.* Ve-nite. *p.* 11.

Hymnus. t. 4.

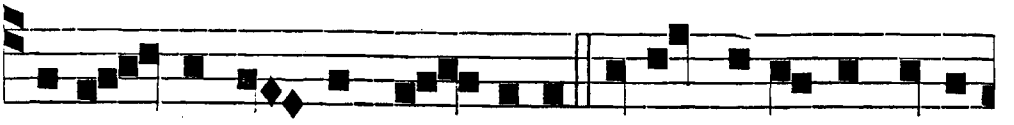

QUI-CUM-QUE certum quæ-ritis Rebus levamen aspe-

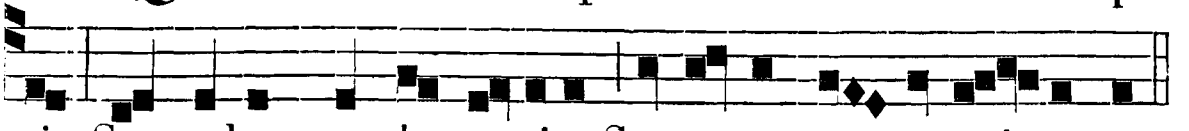

ris: Seu culpa mordet anxi-a, Seu pœna vos premit comes.

Jesu, qui, ut agnus ínnocens
Sese immolándum trádidit,
Ad cor reclúsum vúlnere,
Ad mite cor accédite.

Audítis, ut suavíssimis
Invítet omnes vócibus:
Veníte, quos gravat labor,
Premítque pondus crímínum.

Quid corde Jesu mítius?
Jesum Cruci qui affíxerant
Excúsat, et Patrem rogat,
Ne perdat ultor ímpios.

O cor, volúptas Cœlitum,
Cor, fida spes mortálium,
En hisce tracti vócibus
Ad te venímus súpplices.

Tu nostra terge vúlnera
Ex te fluénte sánguine:
Tu da novum cor ómnibus,
Qui te geméntes ínvocant.
Amen.

IN I. NOCT. *Ant. j.* t. 8.

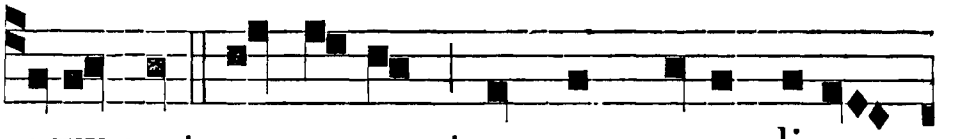

FACTUM est cor meum tamquam cera liquescens in medio ventris mei. *Ps.* 21. Deus, Deus. *p.* 54. e u o u a e.

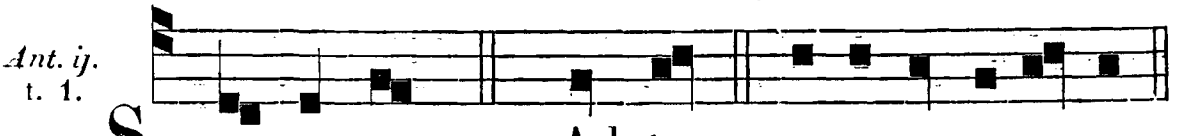

Ant. ij. t. 1.

SPE-RA-VIT. *Ps.* Ad te. e u o u a e.

Psalmus 27.

AD te, Dómine, clamábo, Deus meus, ne síleas a me: * nequándo táceas a me, et assimilábor descendéntibus in lacum.

Exáudi, Dómine, vocem deprecatiónis meæ, dum oro ad te: * dum extóllo manus meas ad templum sanctum tuum.

Ne simul trahas me cum peccatóribus: * et cum operántibus iniquitátem ne perdas me.

Qui loquúntur pacem cum próximo suo: * mala autem in córdibus eórum.

Da illis secúndum ópera eórum: * et secúndum nequítiam adinventiónum ipsórum.

Secúndum ópera mánuum eórum tríbue illis: * redde retributiónem eórum ipsis.

Quóniam non intellexérunt ópera Dómini: * et in ópera mánuum ejus déstrues illos, et non ædificábis eos.

Benedíctus Dóminus: * quóniam exaudívit vocem deprecatiónis meæ.

Dóminus adjútor meus, et protéctor meus: * in ipso sperávit cor meum, et adjútus sum.

Et reflóruit caro mea: * et ex voluntáte mea confitébor ei.

Dóminus fortitúdo plebis suæ: * et protéctor salvatiónum Christi sui est.

Salvum fac pópulum tuum, Dómine, et bénedic hæreditáti tuæ: * et rege eos, et extólle illos usque in ætérnum.

Ant. ij. t. 1.

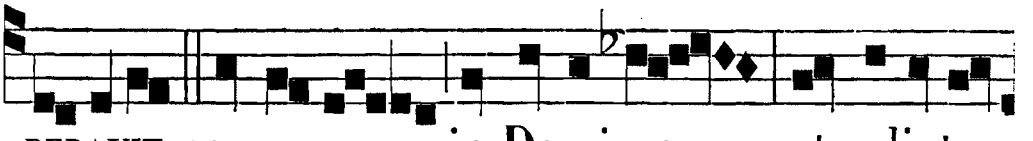

SPERAVIT cor meum in Domi-no, et adjutus

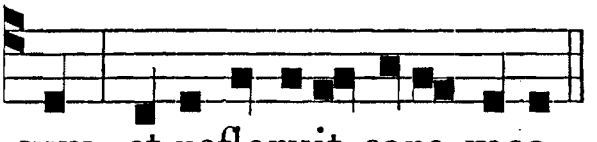

sum, et refloruit caro mea.

Ant. iij. t. 5.

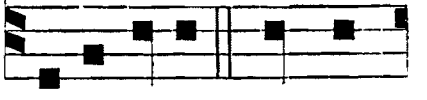

CONVERTISTI planctum

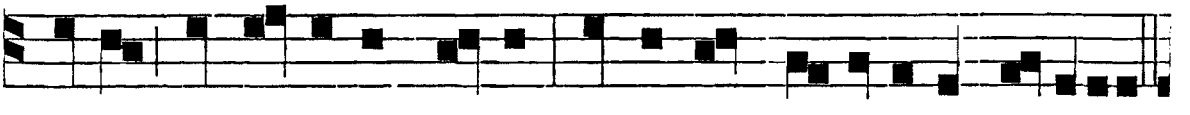

meum in gaudium mihi: et circum-dedisti me læ-titia.

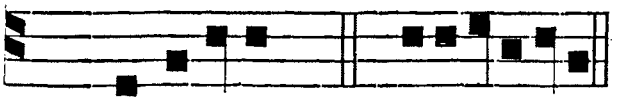

℣. Ego autem in Dómino gaudébo.
℟. Et exultábo in Deo Jesu meo.

Ps. 29. Exaltabo. *p.* 155. e u o u a e.

℟. *j.* t. 2.

GRATIFICA - VIT nos Deus in di - le - cto Fi - li-o su - o. * In quo ha-be - mus re-demptio - nem per san-guinem e-jus in remissi-o - nem pec - ca- to - rum. ℣. Det no - bis Domi-nus illuminatos o-culos cordis no - stri, in agniti - o-ne e - jus. * In.

℟. *ij.* t. 6.

PROPTER nimiam chari-ta - tem su - am, qua dilexit nos De - us, os-tendit abundantes divi-ti-as grati-æ su - æ: * In boni - tate super nos, in Chri -sto Je - su. ℣. I - pse e - nim est pax no-stra, per quem habe-mus accessum ad Pa - trem. * In.

℟. *iij.* t. 7.

DET nobis

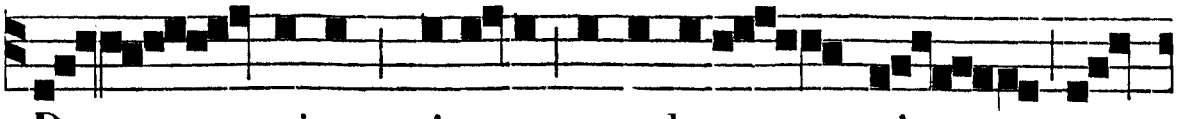

Do - minus virtute corrobora - ri per

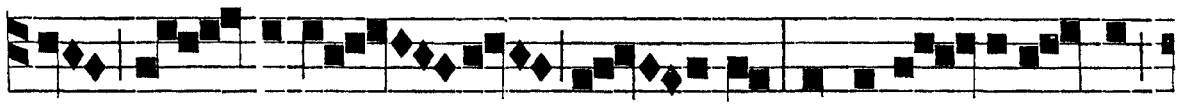

spi - ri-tum e - jus, in inte - rio - rem

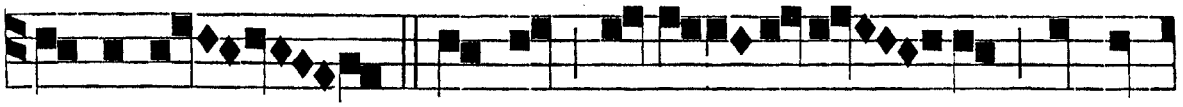

hominem: * Christum habi - ta - re per fi-

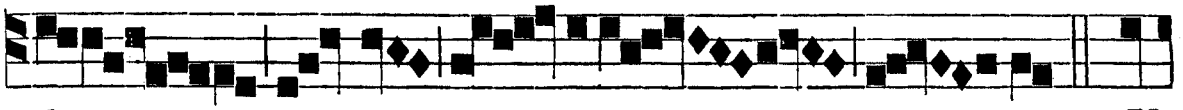

dem in cor - dibus no - stris. ℣. Ut

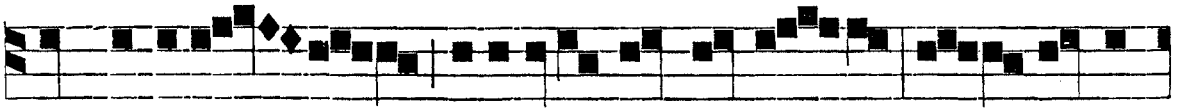

in charita - te radicati, et funda - ti, com-prehen-

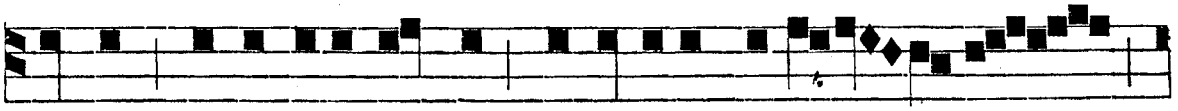

damus supereminentem scientiæ chari - ta-tem

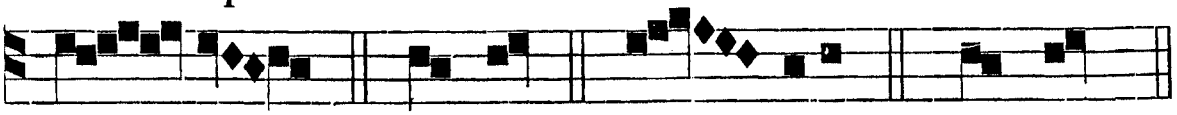

Chri - sti. * Christum. Glo - ri-a. * Christum.

IN II. NOCT.

Ant. iv. t. 3.

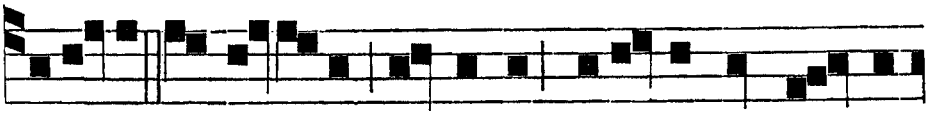

GUSTATE et videte quoniam sua-vis est Do-mi-

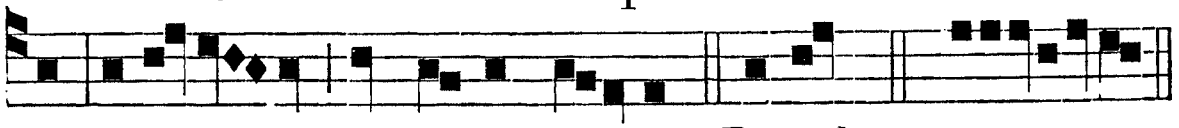

nus: bea-tus vir qui sperat in e-o. *Ps.* Bened. *p.* 26. e u o u a e.

Ant. v. t. 7.

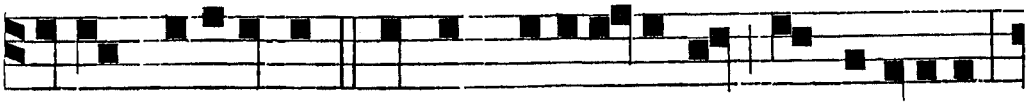

PROPTER veritatem, et mansue-tudinem et justitiam,

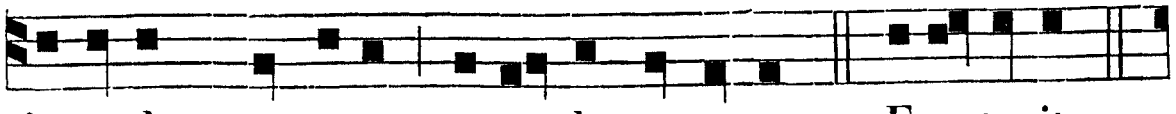

intende, prospere proce-de, et regna. *Ps.* Eructavit. *p.* *10.

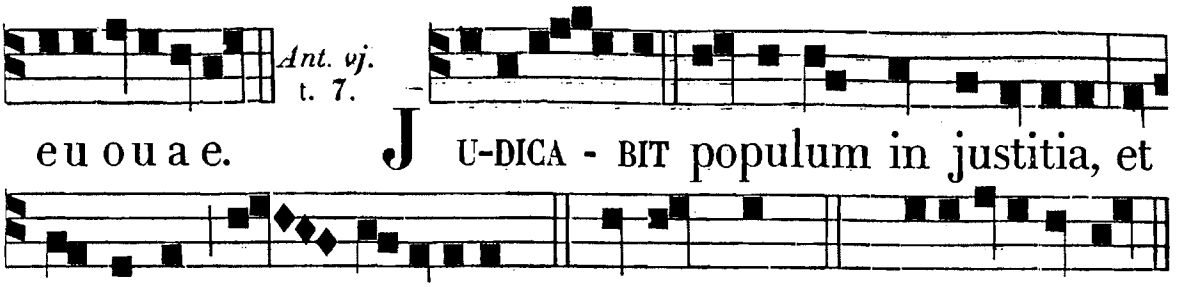

℣. Mihi autem adhærére Deo bonum est. ℟. Pónere in Dómino Deo spem meam.

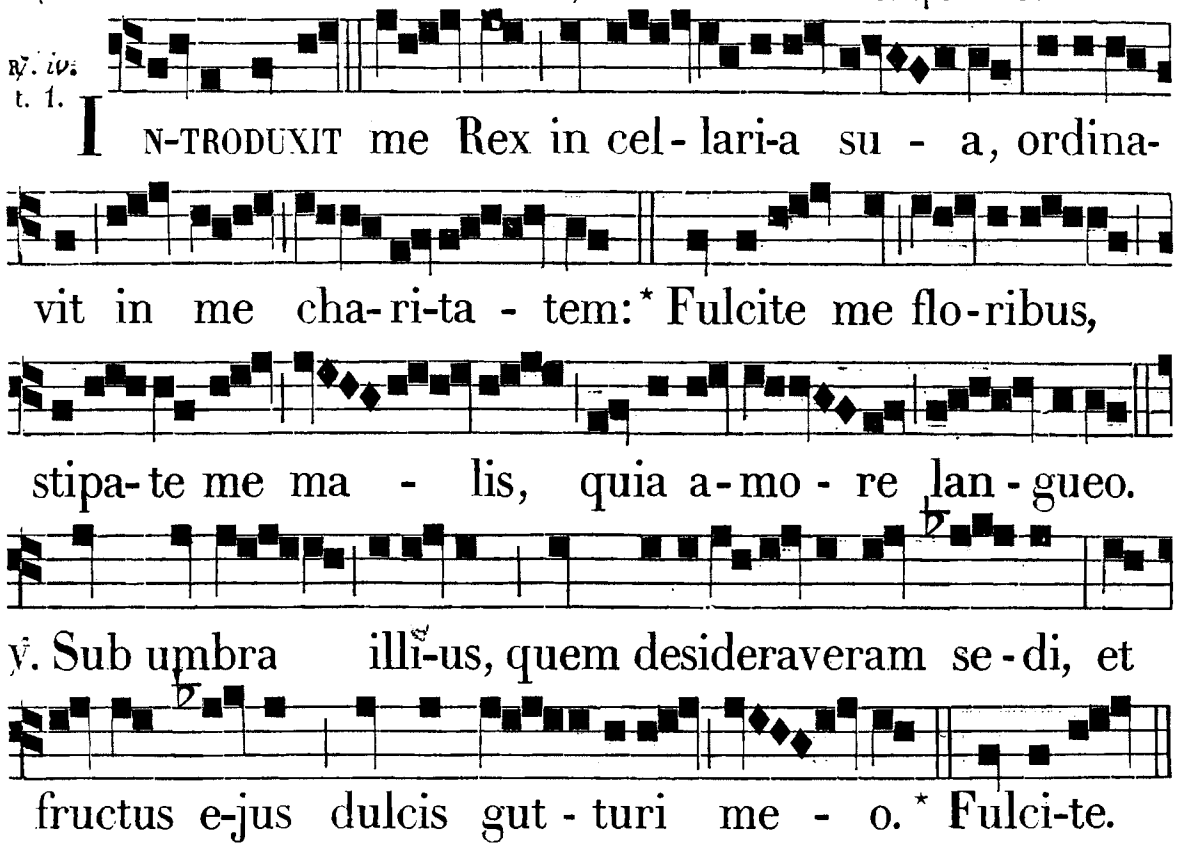

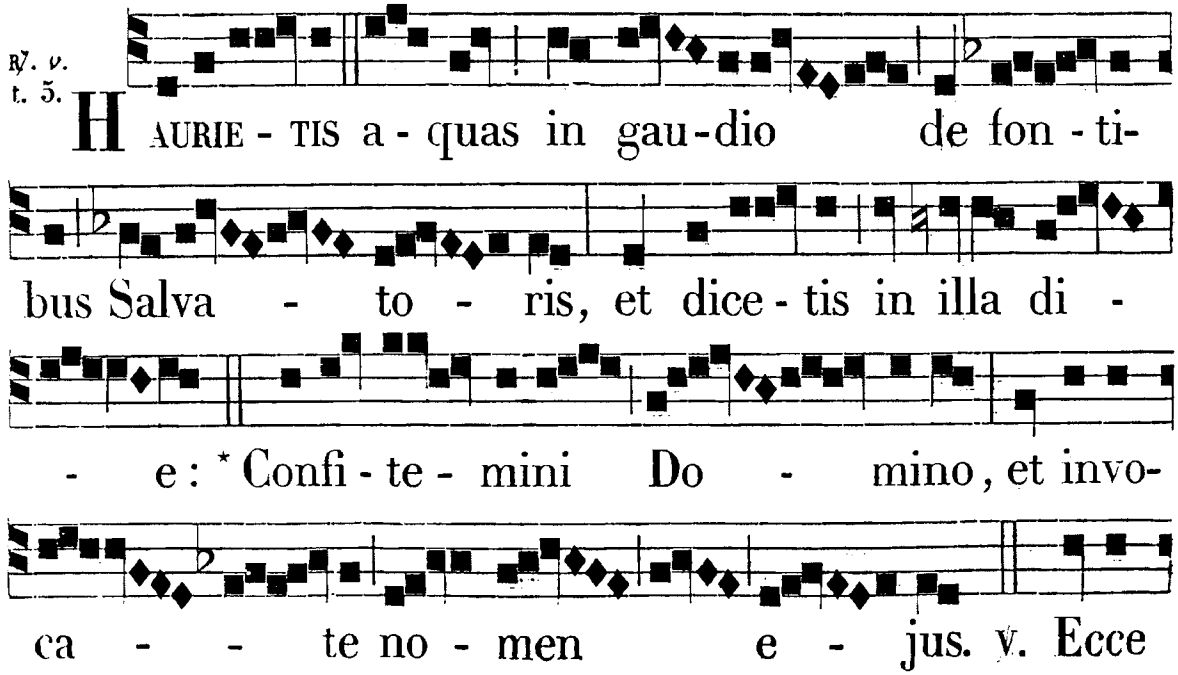

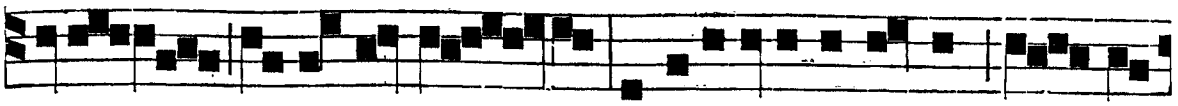

Deus, Salvator me - us, fiducia-liter a-gam, et non



ti - me bo.* Confit. A U - FERAM cor la-pi -

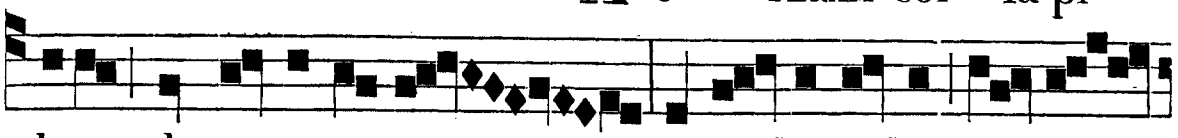

deum de carne vestra, et da-bo vobis cor car-

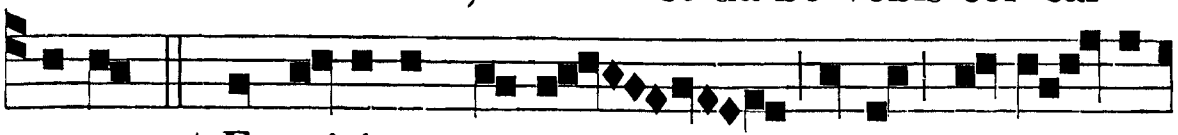

neum : * Et spiritum meum ponam in me - di-

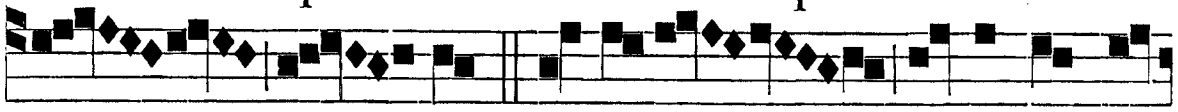

o ve - stri. ℣. Effundam super vos a-

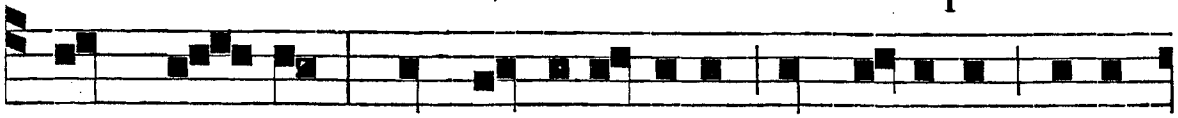

quam vi - vam, et mundabimini ab omnibus inqui-

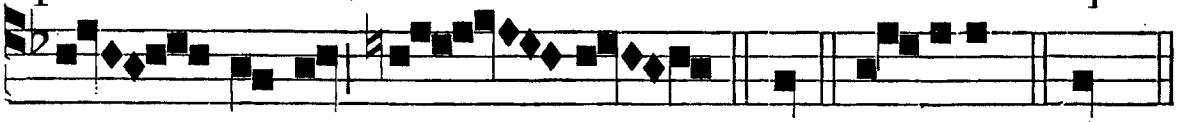

na - mentis ve - stris. * Et. Gloria. * Et.

IN III. NOCT.
Ant. vij. t. 4.

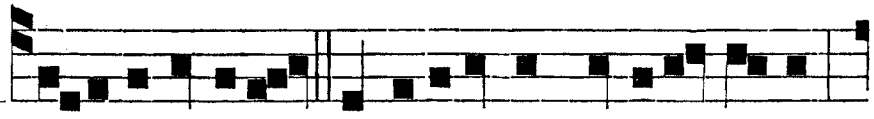

M I - SERICORDIAM, et veritatem diligit Deus,

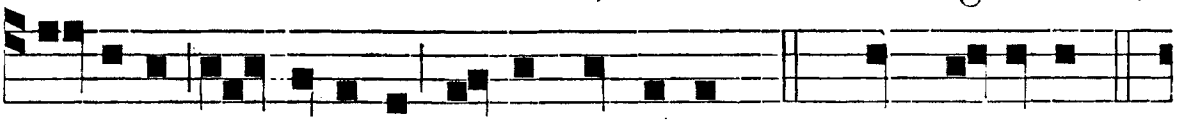

gratiam et gloriam dabit Dominus. *Ps.* Quam dilecta. *p.* 215.



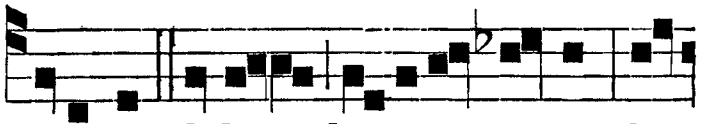

e u o u a e. D O-MINUS dabit benigni-tatem, lo-

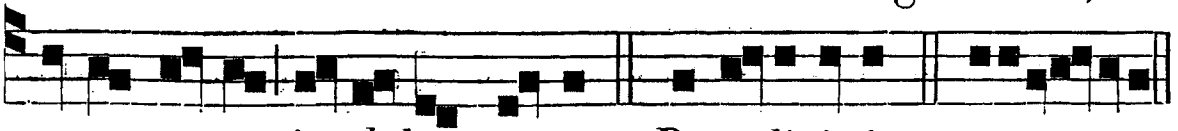

quetur pacem in plebem suam. *Ps.* Benedixisti. *p.* 295. e u o u a e.

Int. ix. t. 8.

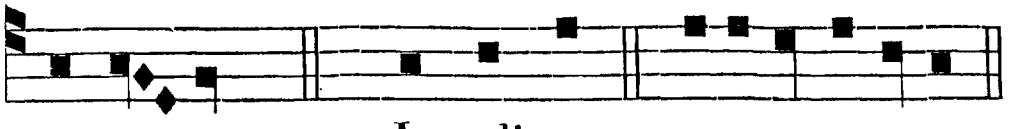

SUAVIS. *Ps.* 85. In-cli-na. e u o u a e.

Psalmus 85.

INCLINA, Dómine, aurem tuam, et exáudi me : * quóniam inops, et pauper sum ego.

Custódi ánimam meam, quóniam sanctus sum : * salvum fac servum tuum, Deus meus, sperántem in te.

Miserére mei, Dómine, quóniam ad te clamávi tota die : * lætífica ánimam servi tui; quóniam ad te, Dómine, ánimam meam levávi.

Quóniam tu, Dómine, suávis, et mitis : * et multæ misericórdiæ ómnibus invocántibus te.

Auribus pércipe, Dómine, oratiónem meam : * et inténde voci deprecatiónis meæ.

In die tribulatiónis meæ clamávi ad te : * quia exaudísti me.

Non est símilis tui in diis, Dómine : * et non est secúndum ópera tua.

Omnes gentes, quascúmque fecísti, vénient, et adorábunt coram te, Dómine : * et glorificábunt nomen tuum.

Quóniam magnus es tu, et fáciens mirabília : * tu es Deus solus.

Deduc me, Dómine, in via tua: ¿ et ingrédiar in veritáte tua : * lætétur cor meum, ut tímeat nomen tuum.

Confitébor tibi, Dómine Deus meus, in toto corde meo : * et glorificábo nomen tuum in ætérnum.

Quia misericórdia tua magna est super me : * et eruísti ánimam meam ex inférno inferióri.

Deus, iníqui insurrexérunt super me, et synagóga poténtium quæsiérunt ánimam meam : * et non proposuérunt te in conspéctu suo.

Et tu, Dómine Deus miserátor, et miséricors : * pátiens, et multæ misericórdiæ, et verax.

Réspice in me, et miserére mei, * da impérium tuum púero tuo : et salvum fac fílium ancíllæ tuæ.

Fac mecum signum in bonum; ¿ ut vídeant, qui odérunt me, et confundántur: * quóniam tu, Dómine, adjuvísti me, et consolátus es me.

Ant. ix.

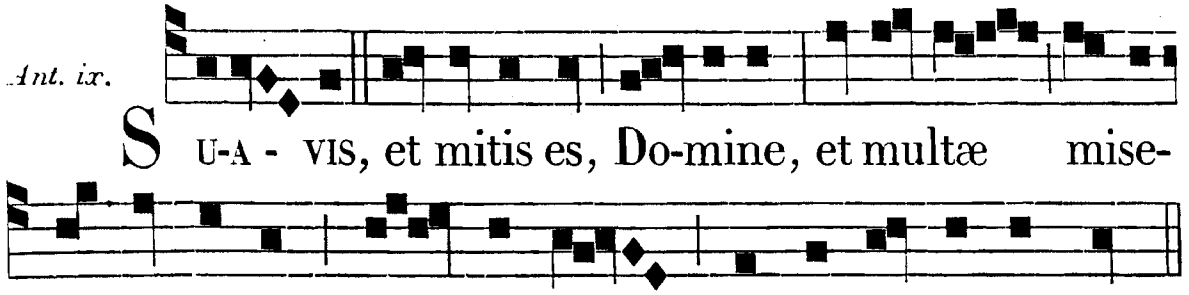

℣. Misericórdia Dómini ab ætérno. ℟. Et usque in ætérnum super timéntes eum.

℟. *vij.* t. 1.

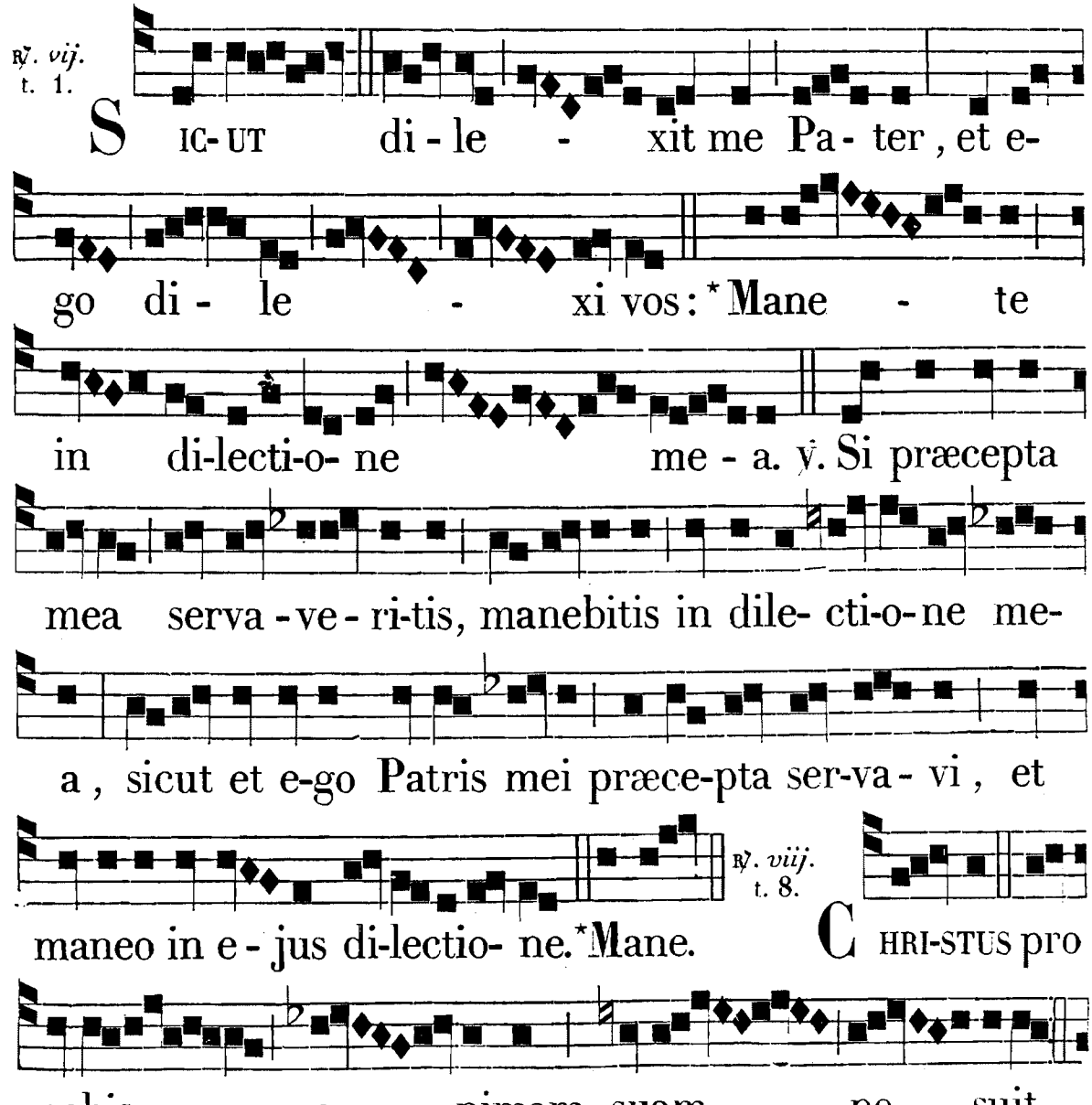

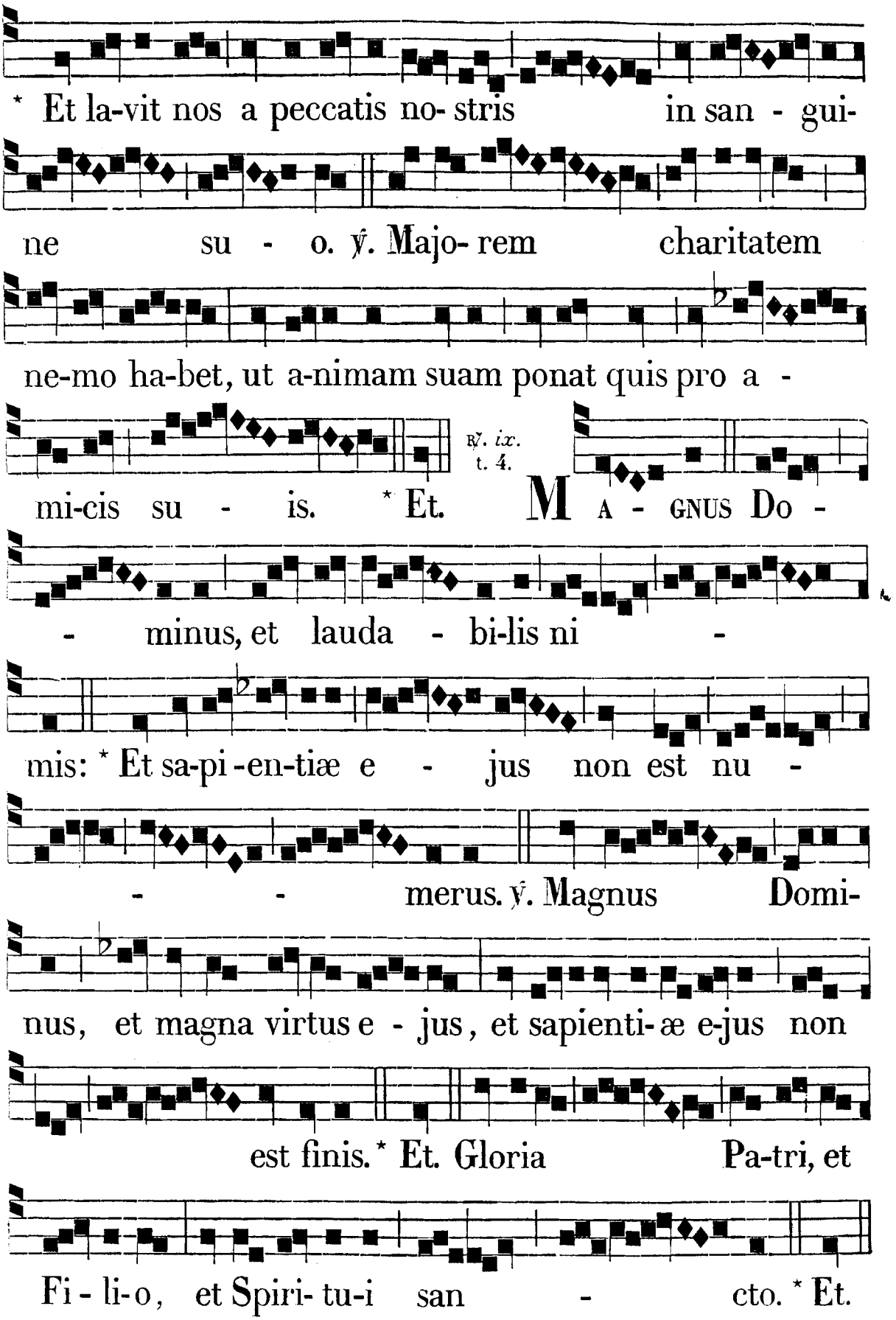

Ante Laudes. ℣. Miserátor, et misericors Dóminus. ℟. Longánimis, et multum misericors.

IN LAUDIBUS
ET AD HORAS.
Ant. j. t. 4.

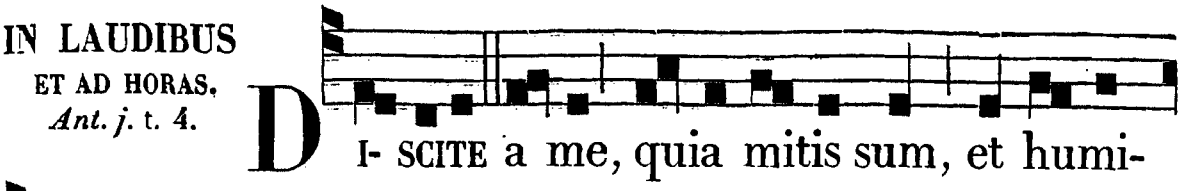

DI- SCITE a me, quia mitis sum, et humi-

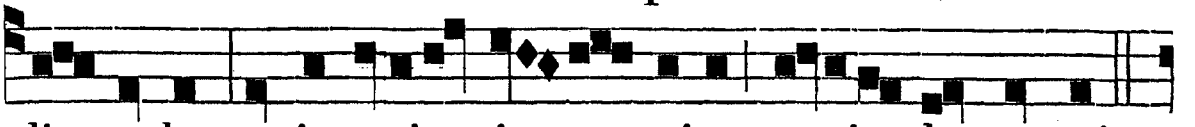

lis corde, et invenie - tis re-quiem a-nimabus vestris.

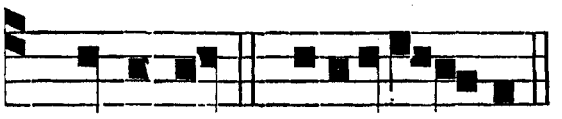

Ant. ij. t. 8.

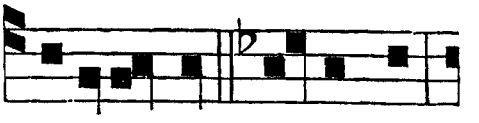

Ps. Dominus. e u o u a e. SU-AVIS est Dominus,

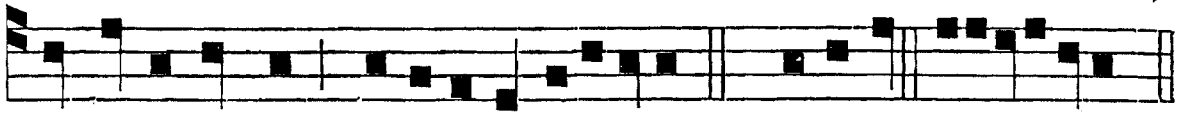

et in æternum misericordia ejus. *Ps.* Jubilat. e u o u a e.

Ant. iij. t. 8.

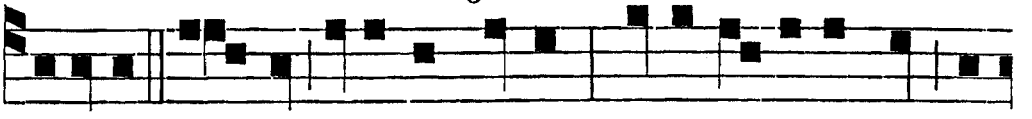

SI-TIVIT in te a-nima mea, quia meli-or est mi-

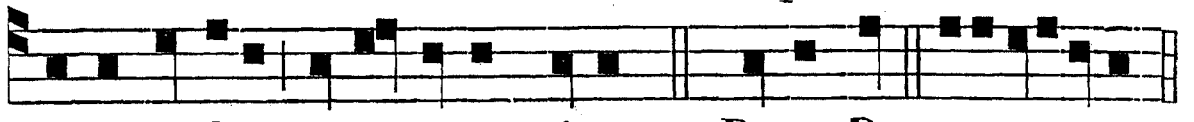

se-ri-cordia tu-a super vitas. *Ps.* Deus D. e u o u a e.

Ant. iv. t. 1.

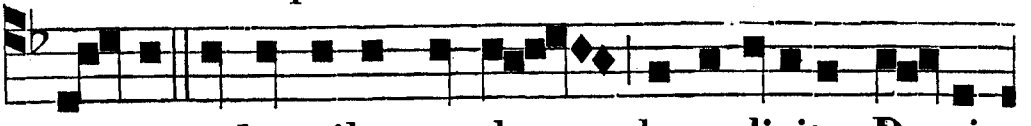

SAN-CTI, et humiles corde benedicite Domi-

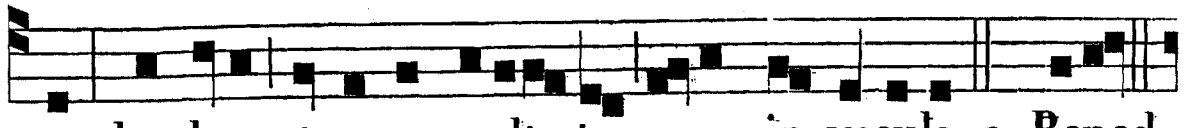

no: laudate, et superexalta-te e-um in sæcula. *c.* Bened.

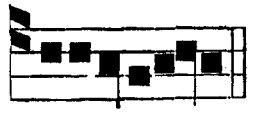

Ant. v. t. 5.

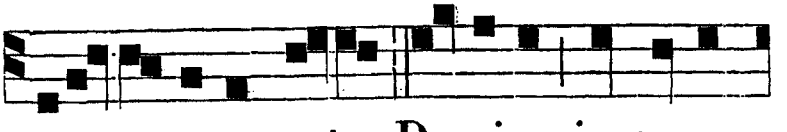

e u o u a e. BE-NEPLACITUM est Domino in popu-

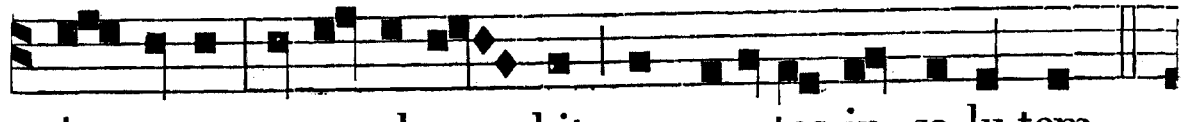

lo su-o: et ex-al-ta - bit mansue-tos in sa-lu-tem.

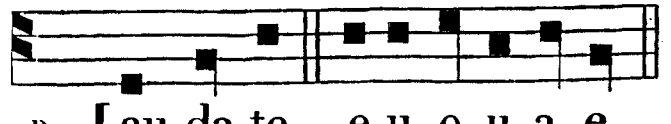

Ps. Lau-da-te. e u o u a e.

Hymnus. t. 4.

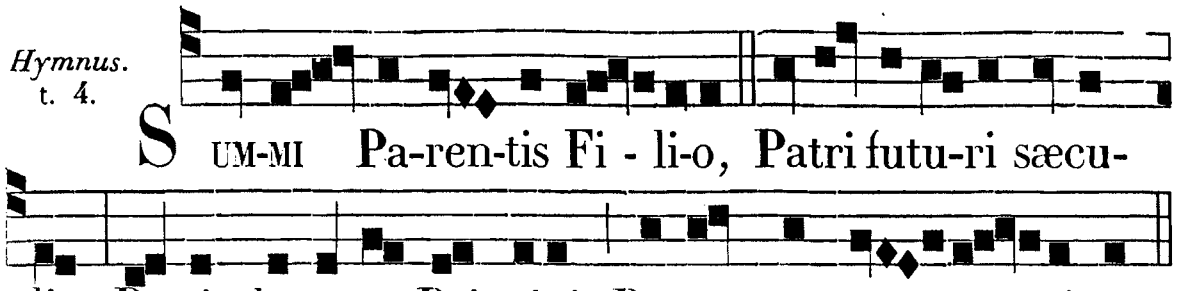

SUM-MI Pa-ren-tis Fi - li-o, Patri futu-ri sæcu-li, Pa-cis be-a-tæ Principi, Promamus o -re can-ticum.

Qui vulnerátus péctore
Amóris ictum pértulit,
Amóris urens ígnibus
Ipsum qui amántem díligunt.
Jesu, dolóris víctima,
Quis te innocéntem cómpulit,
Dura ut apértum láncea
Latus patéret vúlneri?
O fons amóris ínclyte!
O vena aquárum límpida!
O flamma adúrens crímina!
O Cordis ardens cháritas!
In Corde, Jesu, júgiter
Recónde nos, ut úberi
Dono fruámur grátiæ,
Cœlíque tandem præmiis.
Semper Paránti, et Fílio
Sit laus, honor, sit glória,
Sancto simul Paráclito,
In sæculórum sæcula. Amen.

℣. Misericórdia Dómini ab ætérno. ℟. Et usque in ætérnum super timéntes eum.

Ad Bened. *Ant.* t. 8.

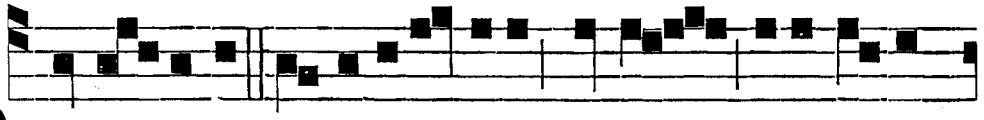

PER vi-scera misericordiæ su-æ visi-ta-vit nos Deus, et fe-cit redemptionem po- puli sui, al-le-lu-ia. Benedict. e u o u a e.

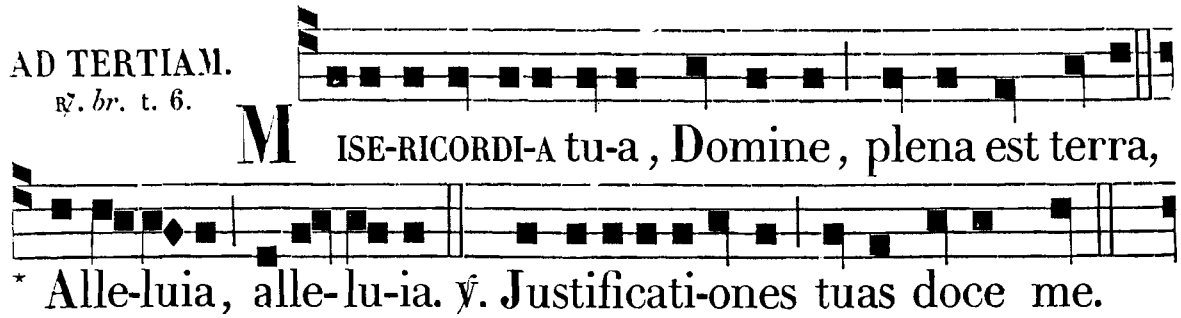

AD TERTIAM. ℟. *br.* t. 6.

MISE-RICORDI-A tu-a, Domine, plena est terra, * Alle-luia, alle-lu-ia. ℣. Justificati-ones tuas doce me.

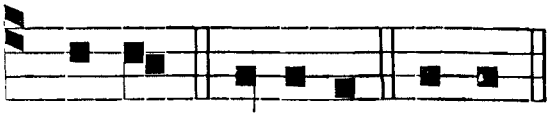

℣. Secúndum misericórdiam tuam vivífica me, Dómine. ℟. Et custódiam testimónia oris tui.

* Al-lel. Glori-a. Mise.

AD SEXTAM.
℟. *br.* t. 6.

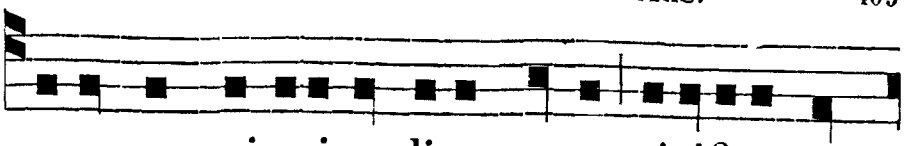

SECUNDUM misericordiam tuam vivifica me,

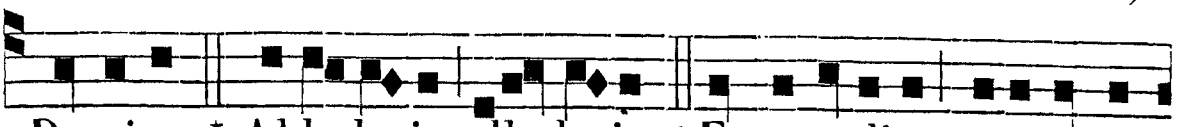

Domine, * Al-le-lu-ia, alle-lu-ia. ℣. Et custodiam testimoni-

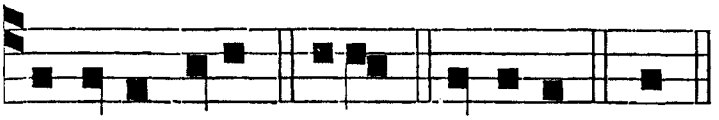

℣. Fac cum servo tuo secúndum misericórdiam tuam. ℟. Et justificatiónes tuas doce me.

a oris tu-i. * Allel. Glori-a. * Sec.

AD NONAM.
℟. *br.* t. 6.

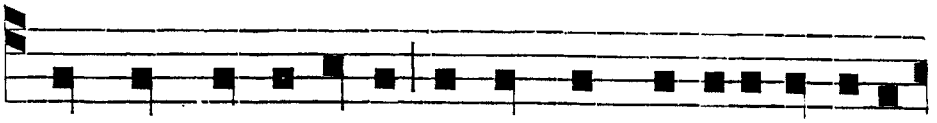

FAC cum servo tu-o secundum misericordiam

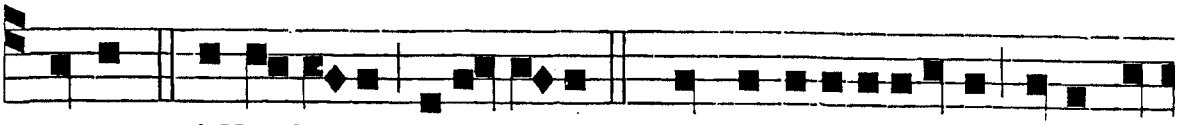

tuam. * Alle-lu-ia, alle-lu-ia. ℣. Et ju-stificationes tuas do-

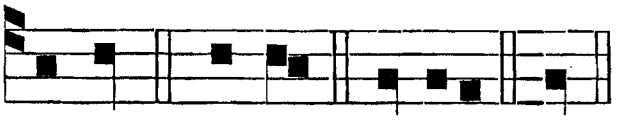

℣. Véniat super me misericórdia tua, Dómine. ℟. Salutáre tuum secúndum elóquium tuum.

ce me. * Al-lel. Gloria. Fac.

AD II. VESPERAS. *Psalmi* : Dixit Dóminus. *p.* 79. — Confitébor, *ibid.* — De profúndis. *p.* 86. — Confitébor.... quóniam. *p.* 87. — Exaltábo, *p.* 103. — *Ant. j. Laud.* Díscite. — *Hymnus.* Quicúmque, *ut ad Matut. p.* 398.

℣. Misericórdia Dómini a progénie in progénies. ℟. Timéntibus eum.

Ad Magnif.
Ant. t. 7.

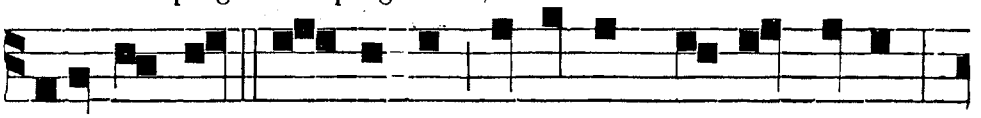

SUSCEPIT nos Do-minus in sinum et cor suum,

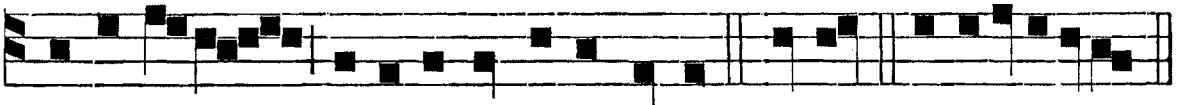

recordatus mise-ricordi-æ su-æ. Magnif. e u o u a e.

FESTA JUNII.

DIE IV. TRANSLATIO S. PETRI MARTYRIS, ORD. PRÆD. TOT. DUPL.

Omnia desumuntur ex Festo principali, die xxix. Aprilis, p. 351.

Post Trin. Inj. Noct. Tres Antiphonæ propriæ, j. et ij. ℣. *de Comm.*, ℟. *iij.* O Petre.

In ij. et iij. Noct. Antiphonæ et ℟℟. *ex Communi. præter vj.* Prædicátor, *p.* 354. *et ix.* Dum Samsónis, *p.* 355. *Cætera ut in Festo.*

DIE XXIV. JUNII. NATIVITAS S. JOANNIS BAPTISTÆ. TOT. DUP.*

AD I. VESPERAS.
Super Psalm.
Ant. t. 8.

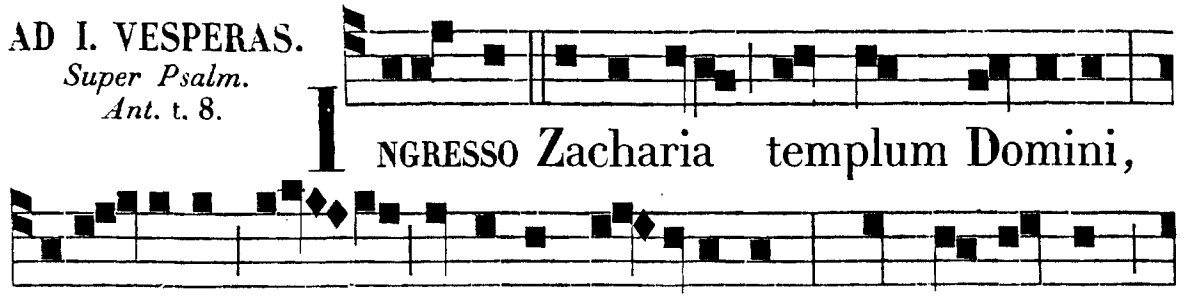

℣. ix. t. 1.

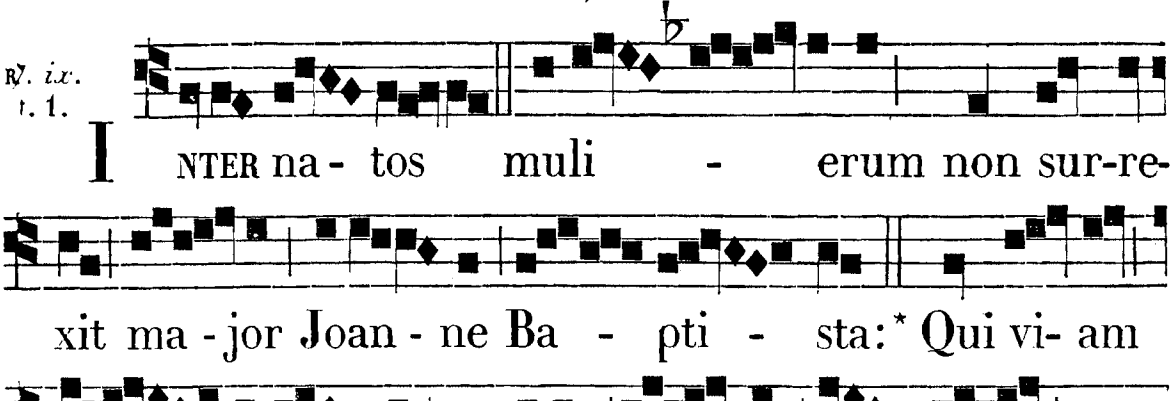

Hymn. t. 2.

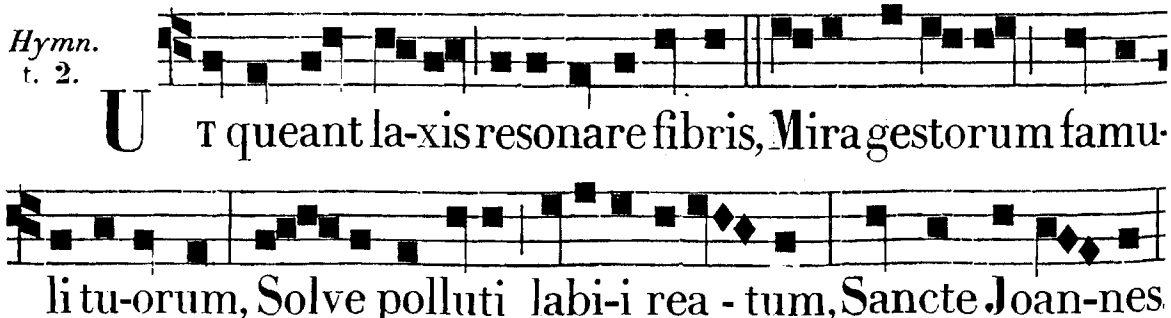

Núntius, celso véniens Olympo,
Te patri magnum fore nascitúrum,
Nomen, et vitæ sériem geréndæ — Ordine promit.
Ille promíssi dúbius supérni,
Pérdidit promptæ módulos loquélæ :
Sed reformásti génitus peremptæ — Organa vocis.

Ventris obstrúso pósitus cubíli,
Sénseras regem thálamo manéntem :
Hinc parens nati méritis utérque — Abdita pandit.
Láudibus cives célebrent supérni
Te, Deus simplex, paritérque trine :
Súpplices et nos vénia precámur, - Parce redémptis. Am.

℣. Fuit homo missus a Deo. ℟. Cui nomen erat Joánnes.

Ad Magnif. *Ant.* t. 6.

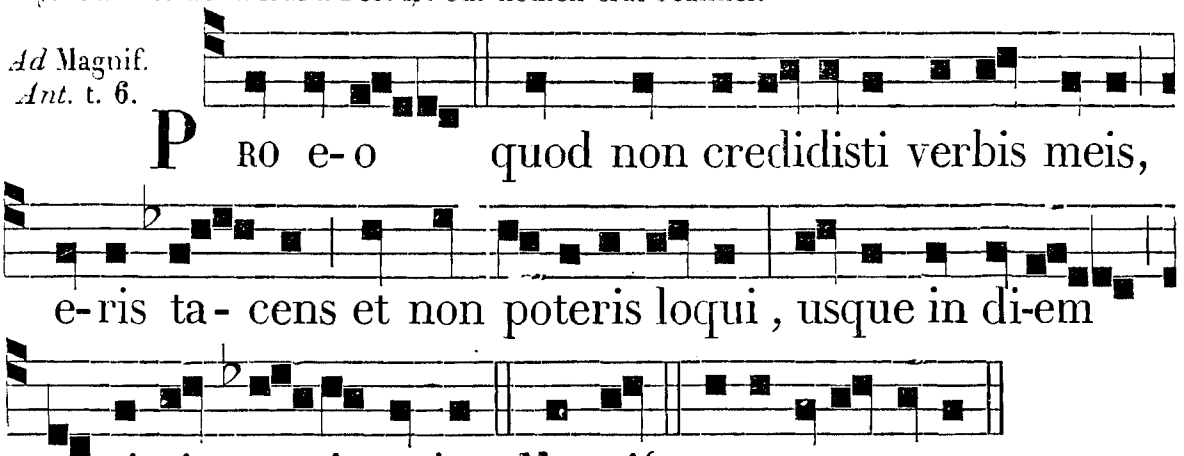

AD MATUT. *Invit.* REGEM Præcursóris Dóminum, * Veníte, adorémus. — *Cant., p.* *26. *cum nomine* Præcursóris *loco* Evangelistárum.

Hymn. cum t. ut sup.

ANTRA desérti téneris sub annis, — Cívium turmas fúgiens, petísti,
Ne levi saltem maculáre vitam — Fámine posses.
Præbuit hirtum tégumen camélus
Artubus sacris, stróphium bidéntes,
Cui latex haustum, sociáta pastum — Mella locústis.

Cæteri tantum cecinére Vatum, — Corde præságo, jubar affutúrum :
Tu quidem mundi scelus auferéntem — Indice prodis.
Non fuit vasti spátium per orbis — Sánctior quisquam génitus Joánne :
Qui nefas sæcli méruit laván-tem. — Tíngere lymphis.
Láudibus, *etc. ut supra.*

IN I. NOCT.
3. *Psalmi*. *p.* * 76.
Ant. j. t. 8.

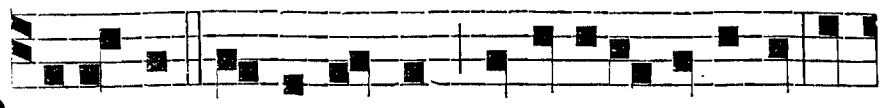

PRI-USQUAM te formarem in u-tero novi te: et



antequam exi-res de ventre, sanctifica - vi te. *Ps.* Be-a-

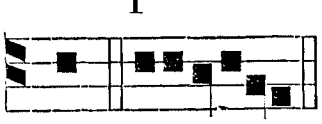

Ant. ij. t. 8.



tus. e u o u a e. A D omnia quæ mittam te i-bis,

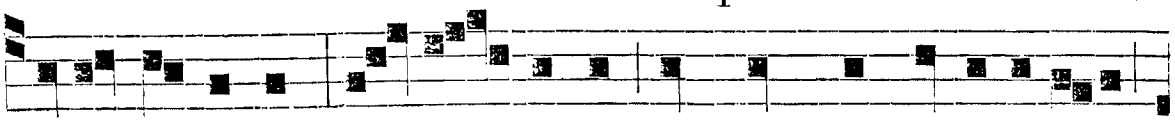

dicit Dominus; ne ti - meas: et, quæ mandavero ti-bi,

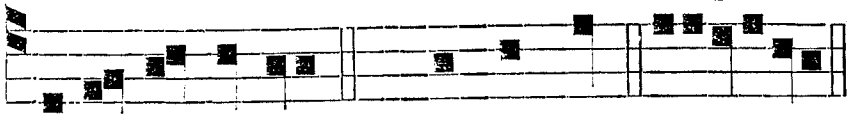

Ant. iij. t. 8.

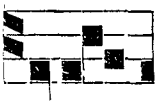

loqueris ad eos. *Ps.* Quare frem. e u o u a e. N E ti-

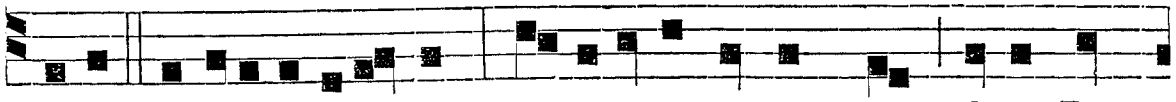

meas a faci-e e-o-rum, quia e-go tecum sum, dicit Do-

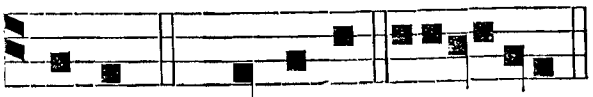

℣. Glória et honóre coronásti eum, Dómine. ℟. Et constituísti eum super ópera mánuum tuárum.

minus. *Ps.* Domine. e u o u a e.

℟. *j. t.* 8.

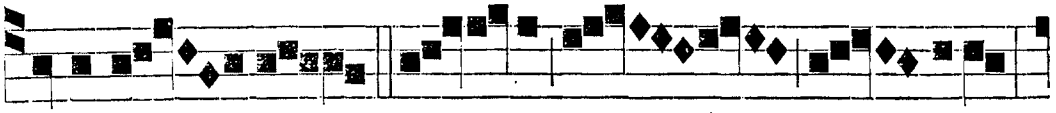

F U-IT ho - mo mis - sus a De-o



cu-i no-men erat Joan-nes: * Hic ve - nit, ut te-stimo -

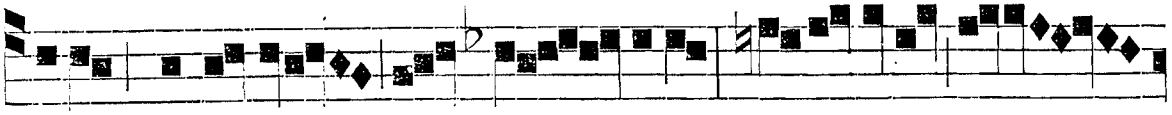

nium perhiberet de lu - mine, et pararet Do -



mino ple-bem per - fe - ctam. ℣. E-

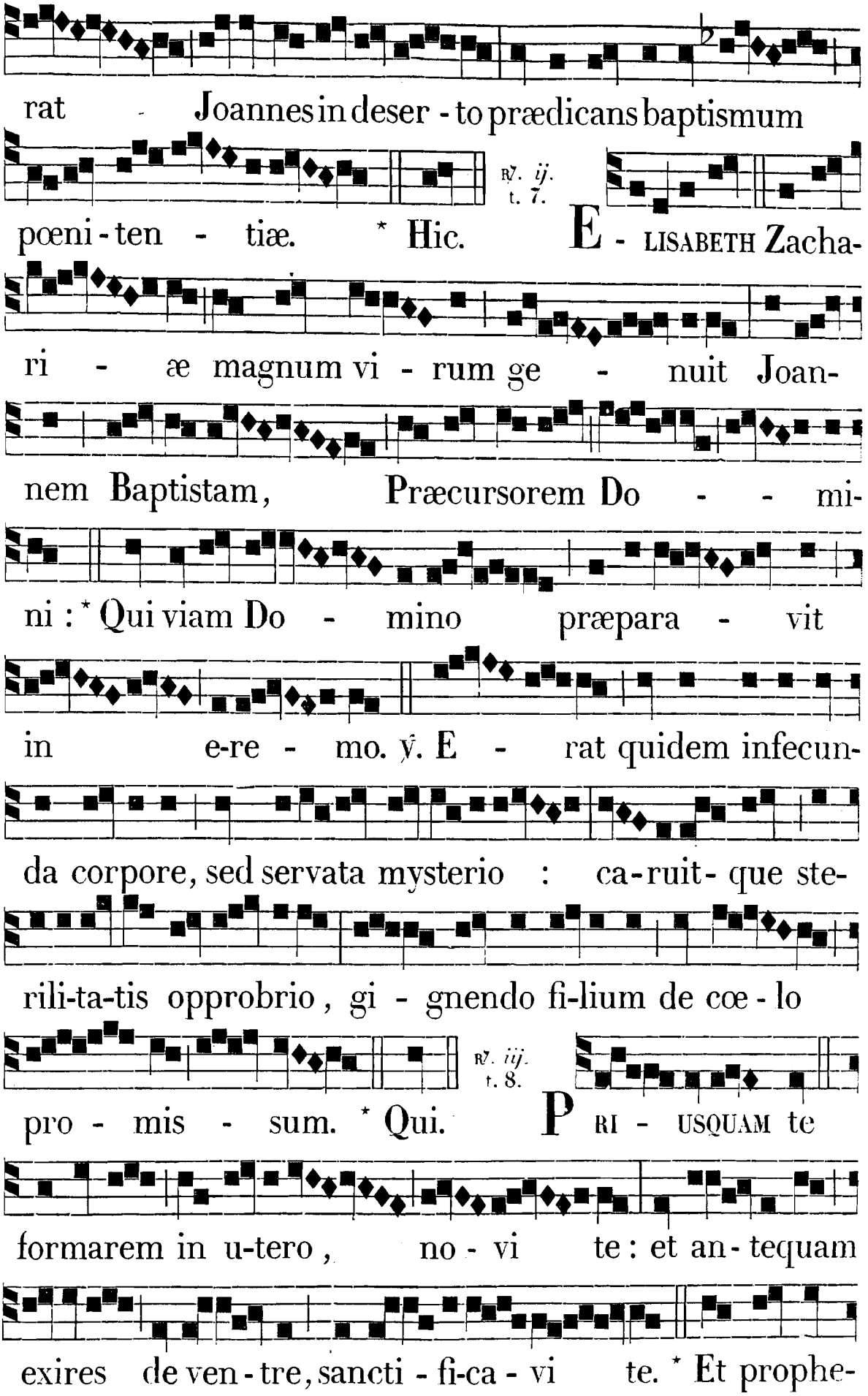
rat - Joannes in deser - to prædicans baptismum
℟. ij. t. 7.
pœni - ten - tiæ. * Hic. E - LISABETH Zacha-
ri - æ magnum vi - rum ge - nuit Joan-
nem Baptistam, Præcursorem Do - - mi-
ni : * Qui viam Do - mino præpara - vit
in e-re - mo. ℣. E - rat quidem infecun-
da corpore, sed servata mysterio : ca-ruit- que ste-
rili-ta-tis opprobrio, gi - gnendo fi-lium de cœ - lo
℟. ij. t. 8.
pro - mis - sum. * Qui. P RI - USQUAM te
formarem in u-tero, no - vi te : et an - tequam
exires de ven - tre, sancti - fi-ca - vi te. * Et prophe-

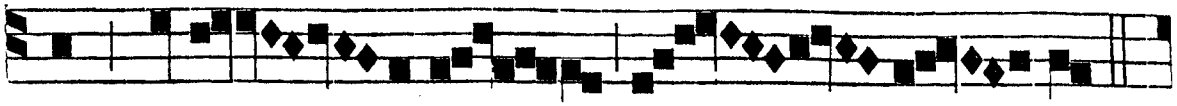

tam in gen - ti-bus de - di te.

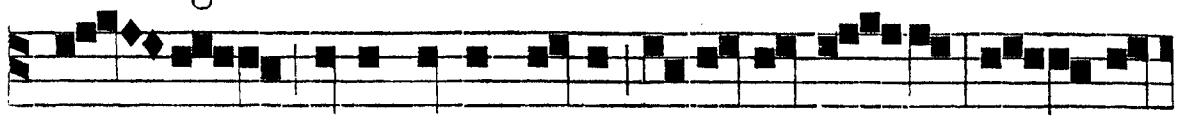

℣. Ec - ce dedi verba mea in o-re tu - o: ec - ce

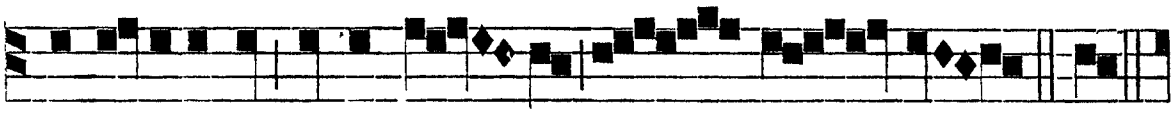

constitui te super gen - tes, et re - gna. * Et.

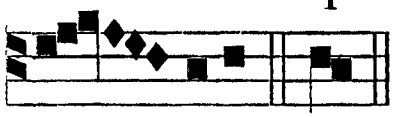

Glo - ria. * Et.

IN II. NOCT.
3 *Psalmi*, *p.* * 80.
Ant. iv. t. 7.

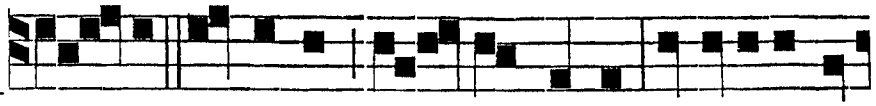

M I - SIT Dominus manum suam, et tetigit os

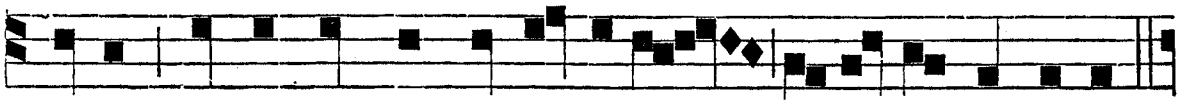

meum, et prophetam in genti-bus dedit me Dominus.

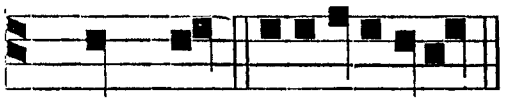

Ant. v. t. 7.

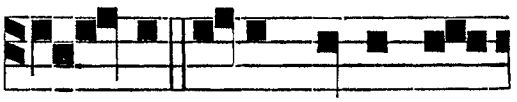

Ps. Cum inv. e u o u a e. E C - CE dedi verba me-



a in o - re tuo: ecce constitui te super gentes et regna.

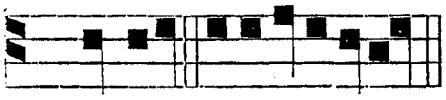

Ant. vj. t. 8.

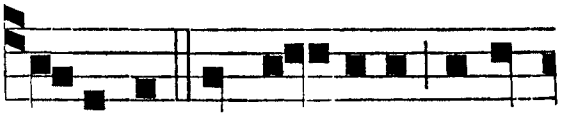

Ps. Verba. e u o u a e. D O-MINUS ab u - tero voca-

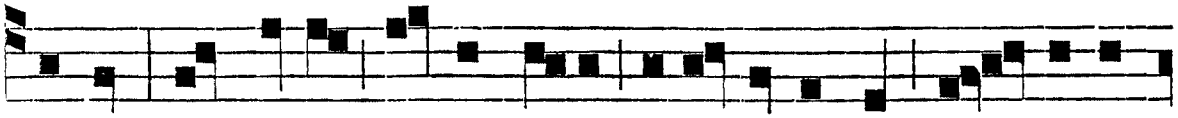

vit me, de ventre matris meæ recordatus est no - minis

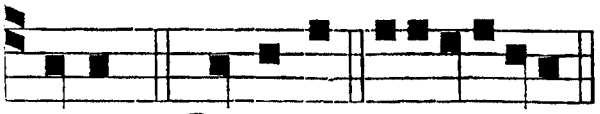

mei. *Ps.* Domine. e u o u a e.

℣. Posuísti, Dómine. super caput ejus.
℟. Corónam de lápide pretióso.

℟. *iv.* t. 8.

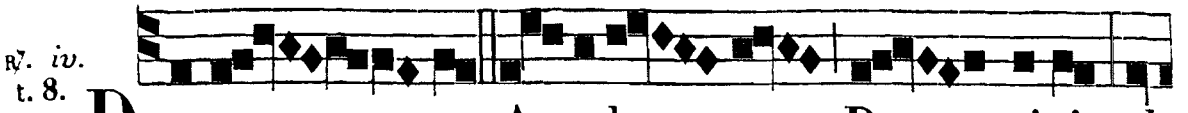

DESCEN - DIT Angelus Do - mini ad

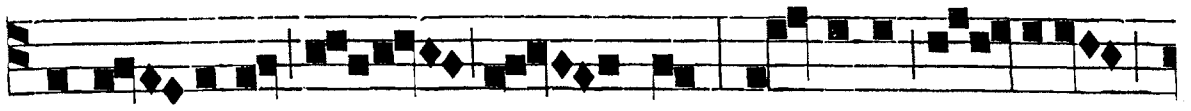

Zacha-riam di - cens : Ac-cipe pu - erum

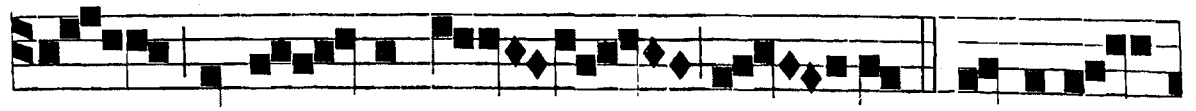

in se - nectu - te tu - a : * Et habe -

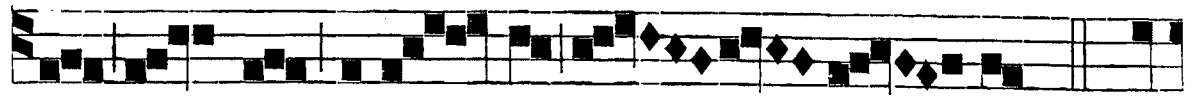

bit no - men Joan - nes Ba - pti - sta. ℣. Ne

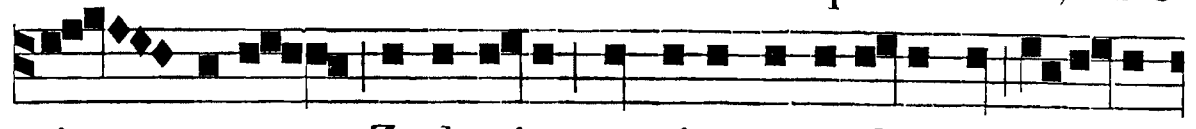

ti - meas, Zacharia, quoniam exaudita est o - rati-

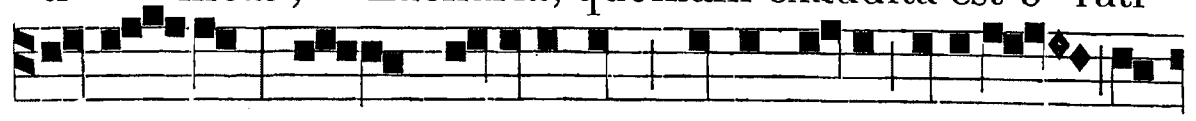

o tu - a : et E-lisabeth uxor tua pariet ti -

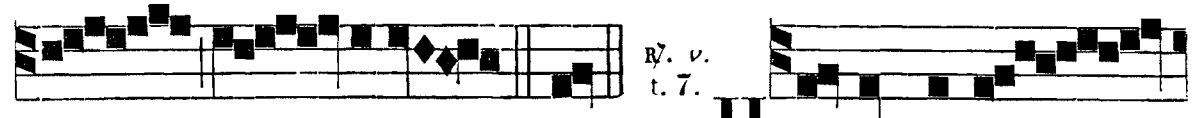

bi fi - lium. * Et. ℟. *v.* t. 7. HIC est præcur- -

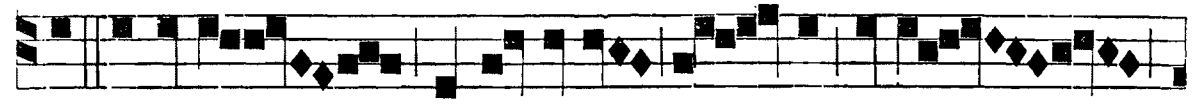

sor dilectus, et lucerna lu - cens ante

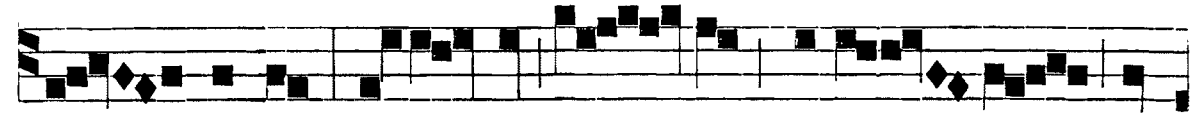

Do - minum: ip-se est e - nim Joan - nes qui

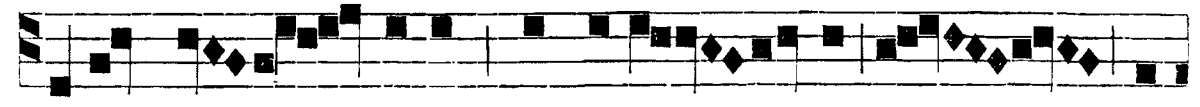

viam Do - mino præpara - vit in e-

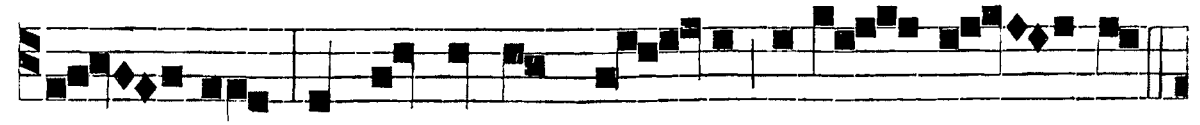

re - mo: sed et Agnum De - i demon - stra - bat:

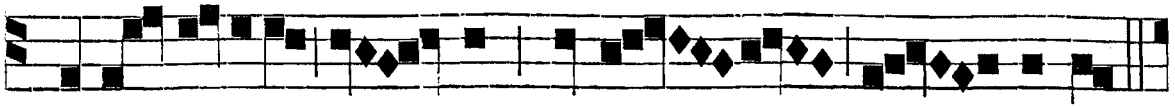

* Et il - lumina - bat mentes ho - minum.

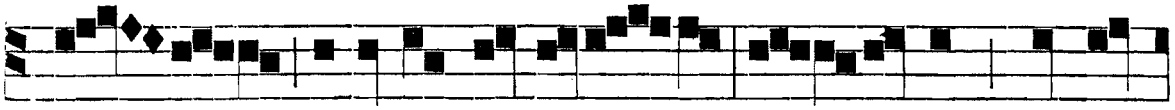

℣. E - rat Joannes in deser - to ba - ptizans, et præ-

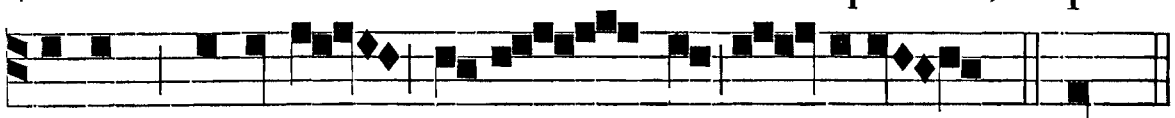

dicans baptismum pœni - ten - ti-æ. * Et.

℟. vj. t. 2.



INNUE - BANT patri e - jus, quem vel-let vo-

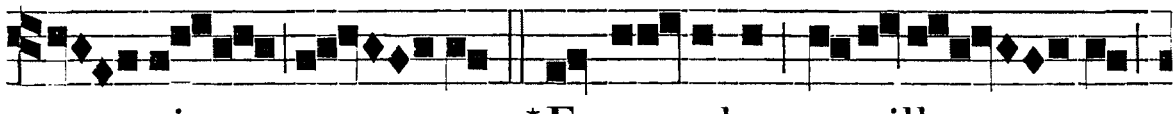

ca - ri e - um: * Et postulans pugilla - rem

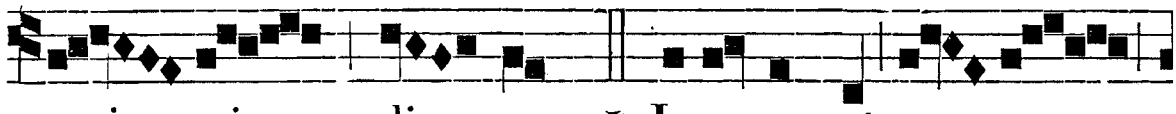

scri - psit, di - cens: ✠ Joannes est no - men

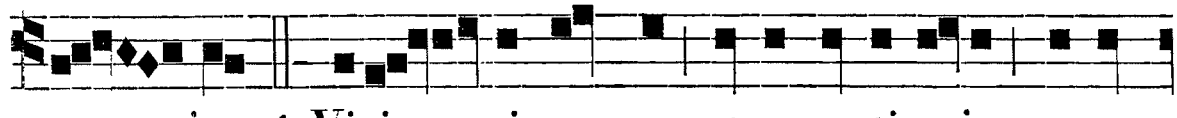

e - jus. ℣. Vici - ni quoque, et cognati e-jus vene-

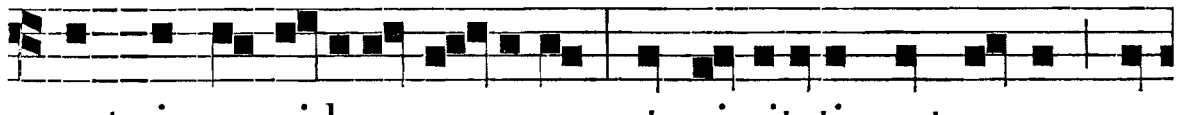

runt circumcidere pu-erum, et sciscitati sunt e-um, quo

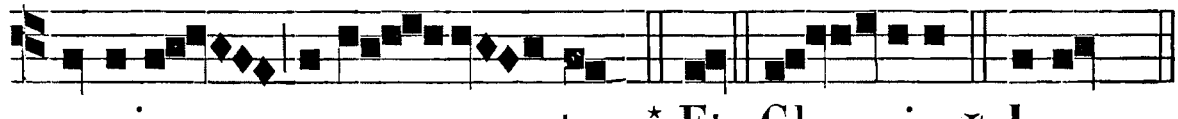

nomine voca - re - tur. * Et. Glo - ria. ✠ Joan.

IN III. NOCT.
3 *Psalmi p.* *48.
Ant. vij. t. 7.

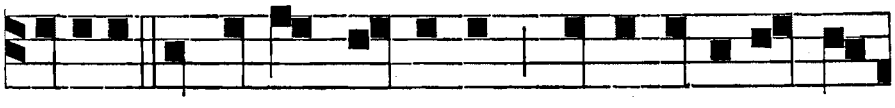

POSUIT os meum Dominus quasi gladium a-

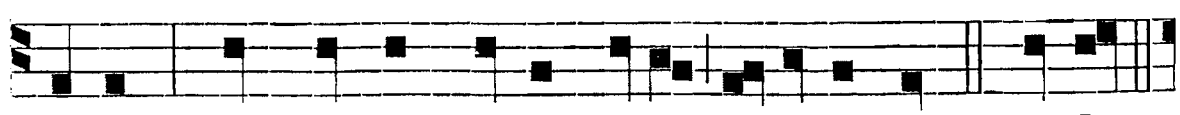

cutum, sub umbra manus suæ protexit me. *Ps.* In Dom.

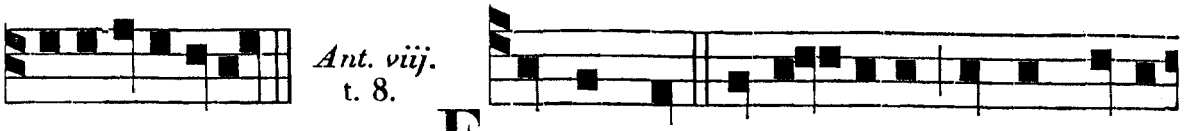

e u o u a e. FORMANS me ex u - tero servum sibi

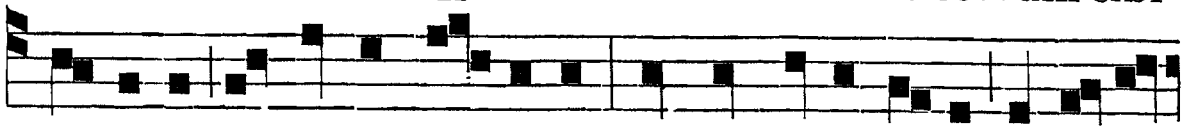

Dominus in lucem gen-tium, ut sim salus e-jus ab extre-

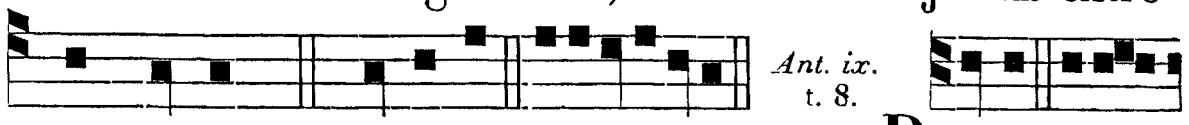

mis terræ. *Ps.* Domine. e u o u a e. REGES vide-

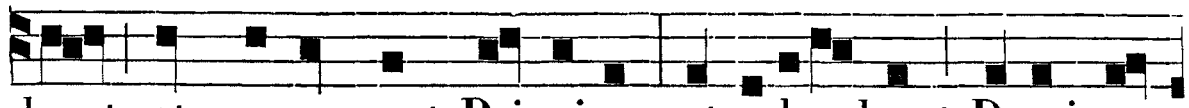

bunt, et consurgent Principes, et adorabunt Dominum

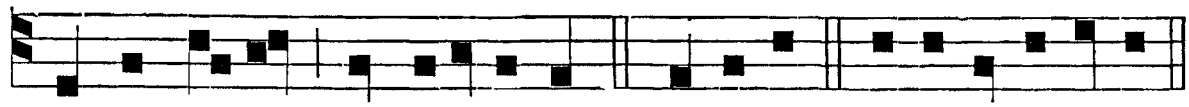

Deum tuum, qui elegit te. *Ps.* Domine. e u o u a e.

℣. Magna est glória ejus in salutári tuo. ℟. Glóriam et magnum decórem impónes super eum.

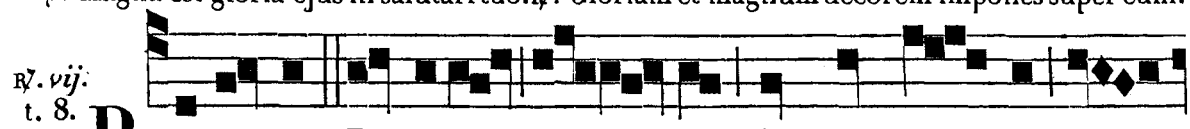

PRÆCURSOR Domini ve - nit, de quo i - pse te -

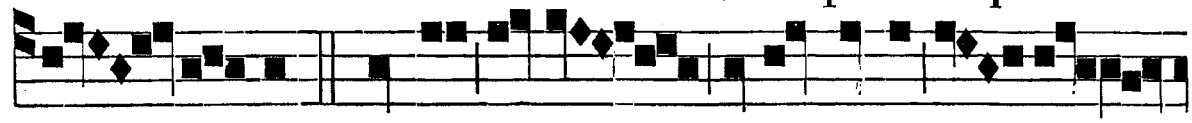

- statur: * Nullus major inter natos mu-li -

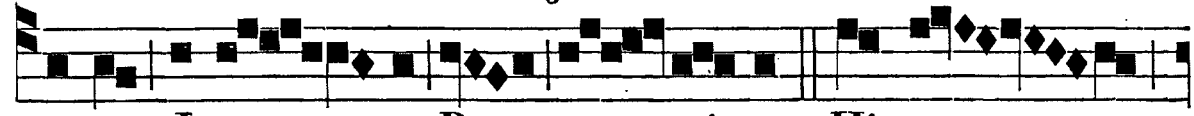

erum Joan - ne Ba - ptista. ℣. Hic est

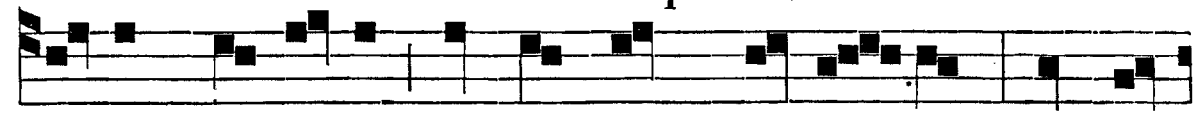

e-nim Propheta, et plusquam Pro-phe-ta : de quo

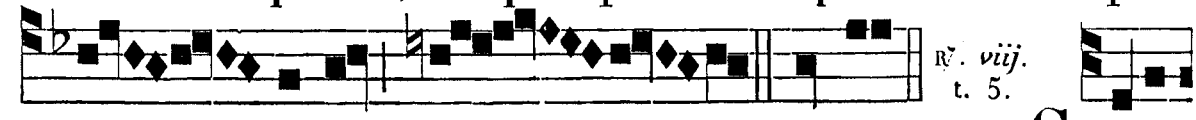

Do - minus a - it: * Nullus. GABRI-

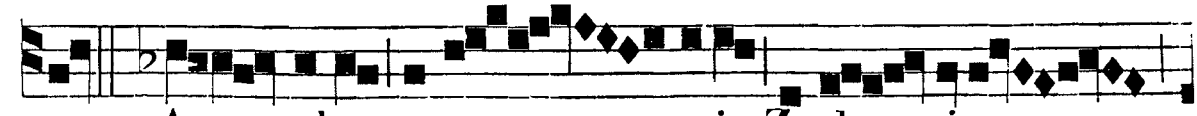

EL An - gelus appa - ruit Zacha - riæ

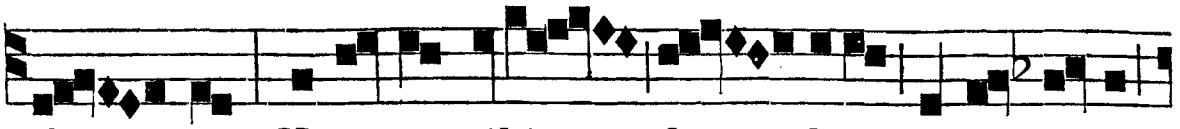

di - cens: Nascetur tibi fi - lius, nomen e-jus



Joan - nes voca - bitur: * Et mul-ti in na- tivi-ta-

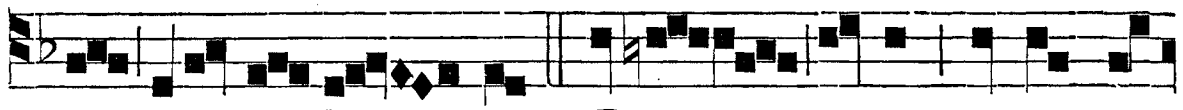

te ejus gaude - bunt. ℣. E-rit e-nim magnus co-



ram Do - mino: vinum et siceram non bi - bet. * Et.

℟. *ix.* Inter natos. *ut supra pag.* 410.

Ante Laudes. ℣. Fuit homo missus a Deo. ℟. Cui nomen erat Joánnes.

IN LAUDIBUS ET AD HORAS. *Ant. j.* t. 3.

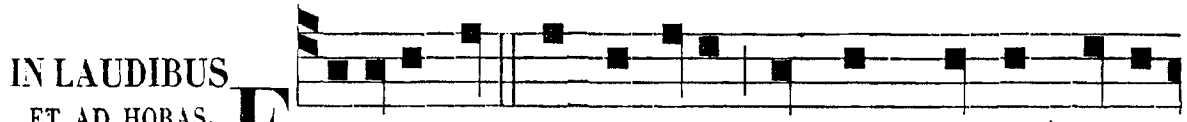

E - LISABETH Zachariæ magnum virum genu-

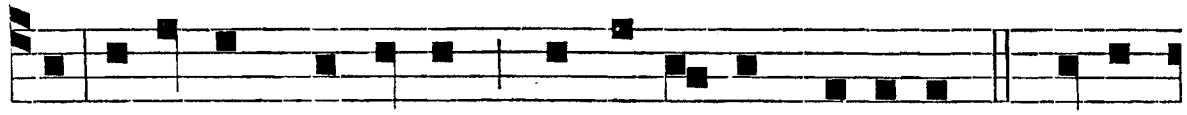

it, Joannem Baptistam Præcursorem Domini. *Ps.* Domi-



Ant. ij. t. 4.

nus. e u o u a e. I N-NUEBANT patri e-jus, quem vel-

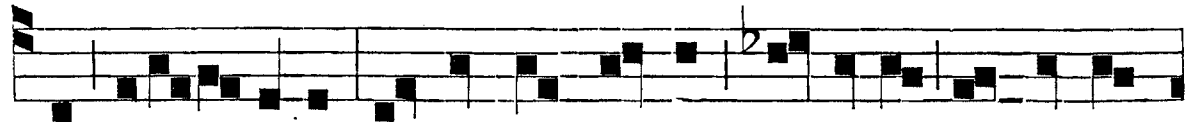

let vocari eum, et scripsit, dicens: Joannes est nomen

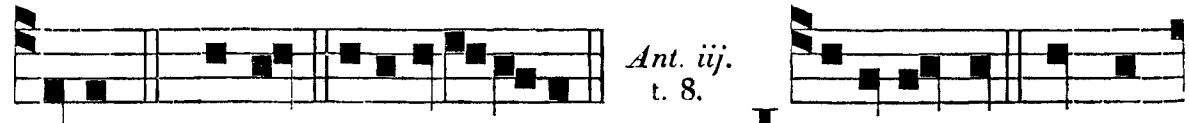

Ant. iij. t. 8.

ejus *Ps.* Jubil. e u o u a e. JOANNES est nomen

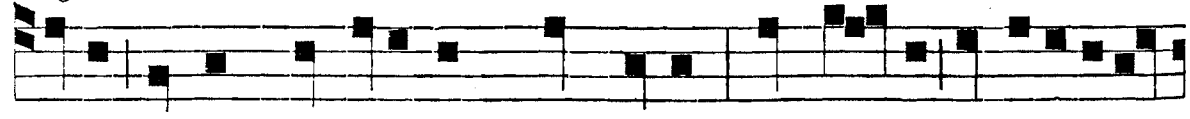

ejus, vinum et siceram non bibet: et multi in nativita-

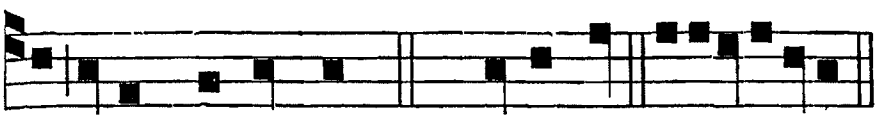

Ant. iv. t. 1.

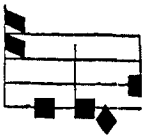

te ejus gaudebunt. *Ps.* Deus De. e u o u a e. J O-AN-

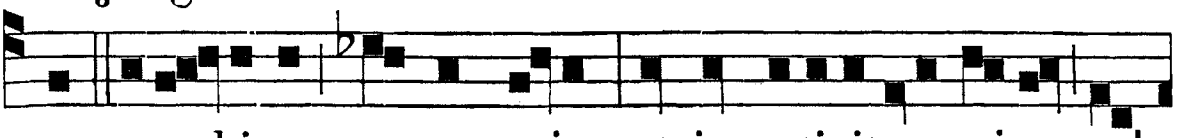

NES voca-bitur nomen e-jus: et in nativitate e-jus mul-

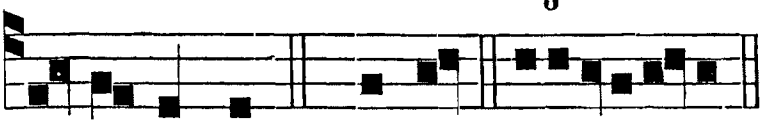

Ant. v. t. 1.

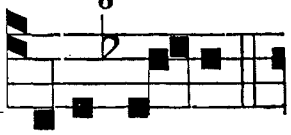

ti gaudebunt. *c.* Bened. e u o u a e. I S-TE pu-er

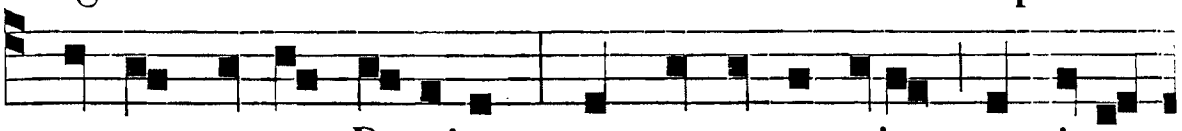

magnus coram Domino: nam et manus ejus cum i-pso

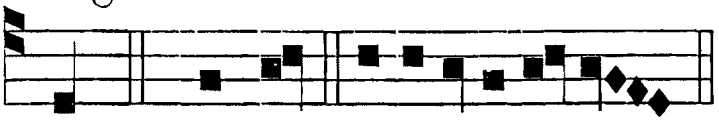

est. *Ps.* Laudat. e u o u a e.

Hymnus. t. 2.

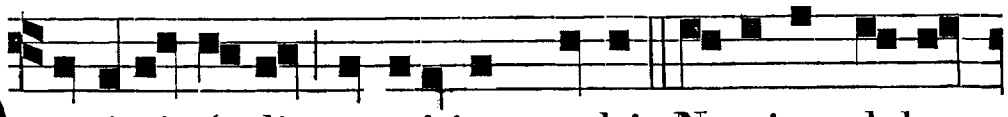

O nimis fe-lix, meritique celsi, Nesciens labem

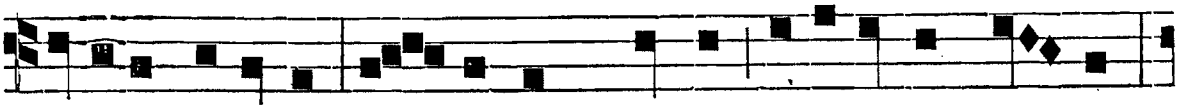

nivei pudoris, Præpotens martyr, e-remique cultor,

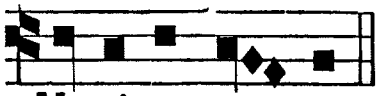

Maxime va-tum.

Serta ter denis álios corónant
Aucta creméntis, duplicáta quosdam;
Trina, centéno cumuláta fructu,--Te, sacer, ornant.
Nunc potens nostri méritis opímis
Péctoris duros lápides repélle,
Asperum planans iter, et refléxos — Dírige calles.
Ut pius mundi Sator, et Redémptor,
Méntibus, pulsa levióne, puris,
Rite dignétur véniens sacrátos — Pónere gressus.
Láudibus cives, *etc.*

℣. Coróna áurea. *etc.*

Ad Bencd. *Ant.* t. 8.

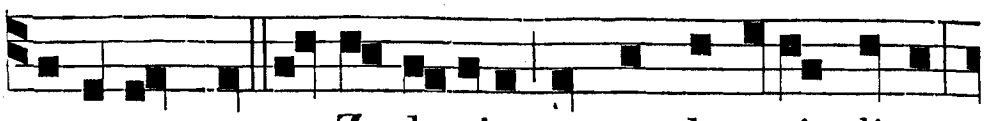

A - PERTUM est os Zachariæ, et prophetavit, dicens:

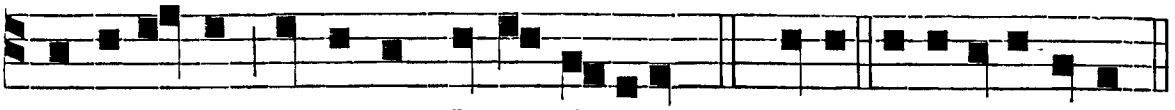

Benedictus Dominus Deus Israel. Quia. e u o u a e.

℟℣. *et* ℣℣. *Horarum de Communi unius Martyris. pag.* *54.

AD II. VESPERAS. *Psalmi unius Martyris, pag.* 81. *Ant. j. Laud. — Hymnus et* ℣. *ut in j. Vesp.*

Ad Magnif. *Ant.* t. 1.

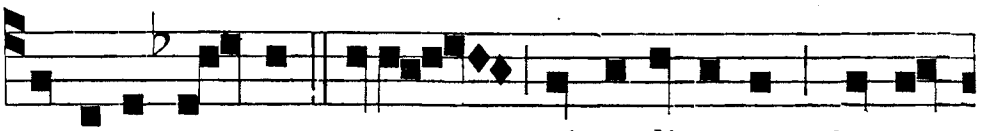

E T posu-e- runt omnes qui audi-erant in cor-

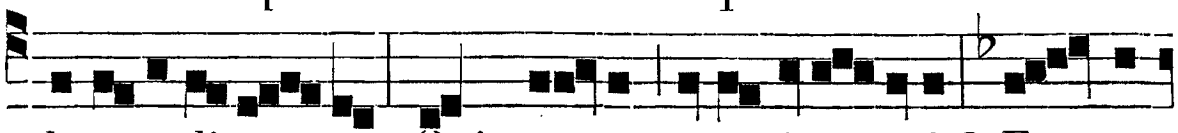

de su-o di-cen-tes: Quis, putas, puer i-ste erit? E - te-

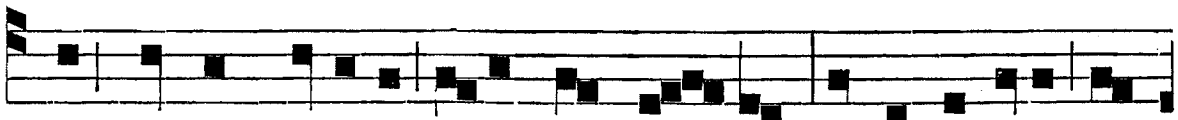

nim manus Domini e-rat cum il - lo. Et Zacharias pa-

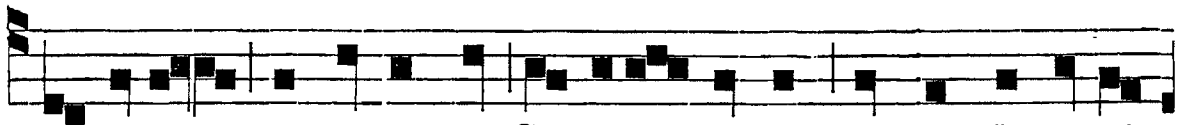

ter e-jus impletus est Spiri-tu sancto, et propheta-vit,

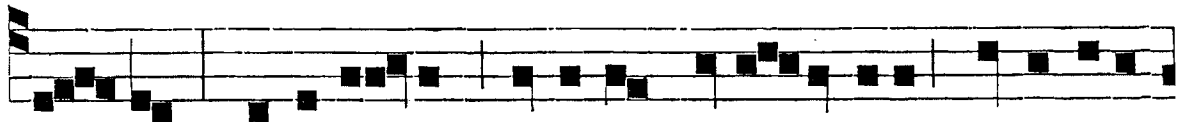

di - cens: Benedi- ctus Dominus Deus Is-rael, quia visi-

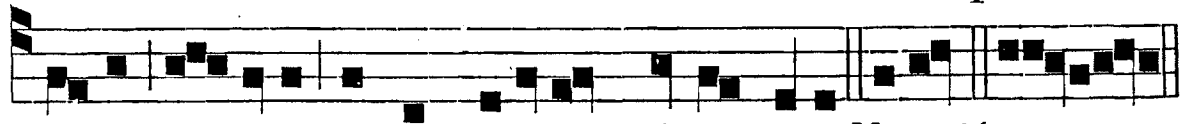

ta-vit, et fecit redemptionem plebis suæ. Magnif. euoua e.

PER OCTAVAM. *Invit.* Regem Præcursóris, *cum tono in Festis iij. Lect. p.* * 44.

Ad Bened. *vel ad Mem. Ant.* t. 3. *b.*

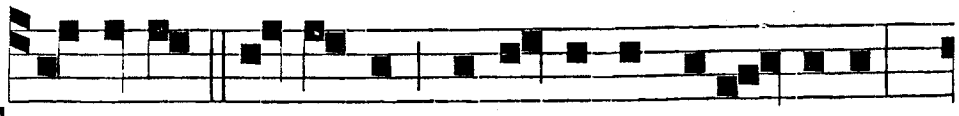

T U puer Propheta Altis-si-mi voca- beris :

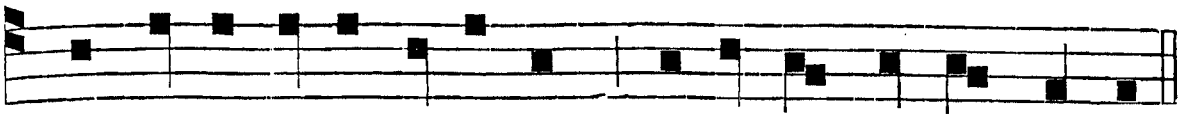

præ-i-bis an-te Dominum pa-ra-re vi-as e-jus.

Ad Magnif. *vel ad Mem. Ant.* t. 3. *b.*

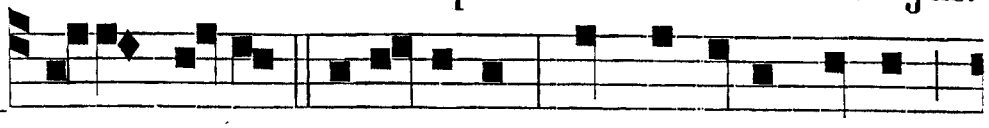

I N-TER natos muli-erum non surrexit major

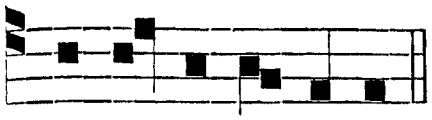

Jo-an-ne Baptista.

DIE XXVI. JUNII. SS. JOANNIS ET PAULI, MARTYRUM. SIMPLEX.

Omnia de Communi plurimorum Martyrum, præter hic posita.

Ad Magnif. *Ant.* t. 8.

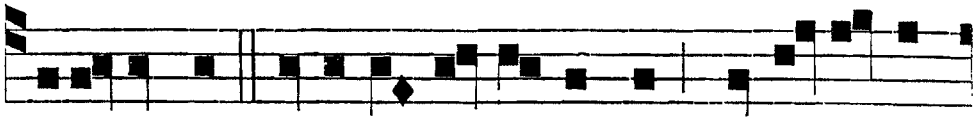

A -STI-TERUNT justi an-te Dominum, et ab in-vi-

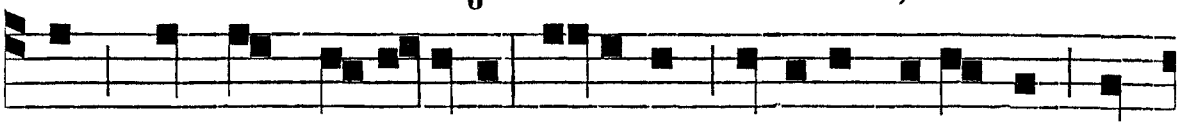

cem non sunt se-para-ti : ca-licem Domini biberunt, et

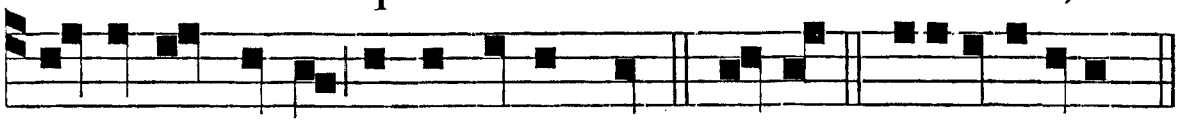

a-mi-ci De-i appel-la-ti sunt. Magnif. e u o u a e.

℣. *iij.* t. 4.



B E-A-TI Martyres Christi, Jo-an-nes et

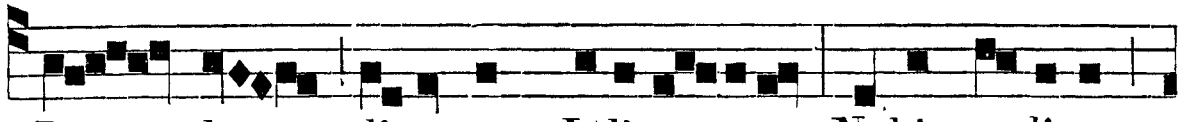

Pau-lus di-xerunt Juli-a-no : Nobis a-li-us

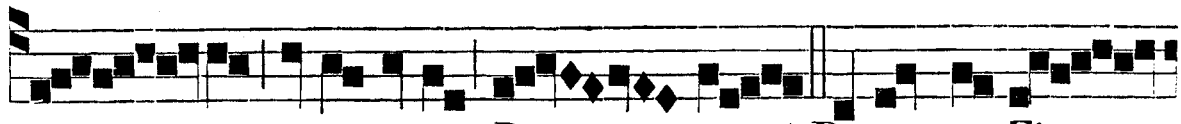

non est nisi unus De-us : * Pater, et Fi-

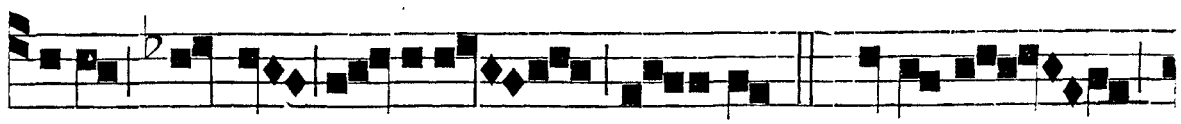

li-us, et Spi-ritus san-ctus. ℣. U-na

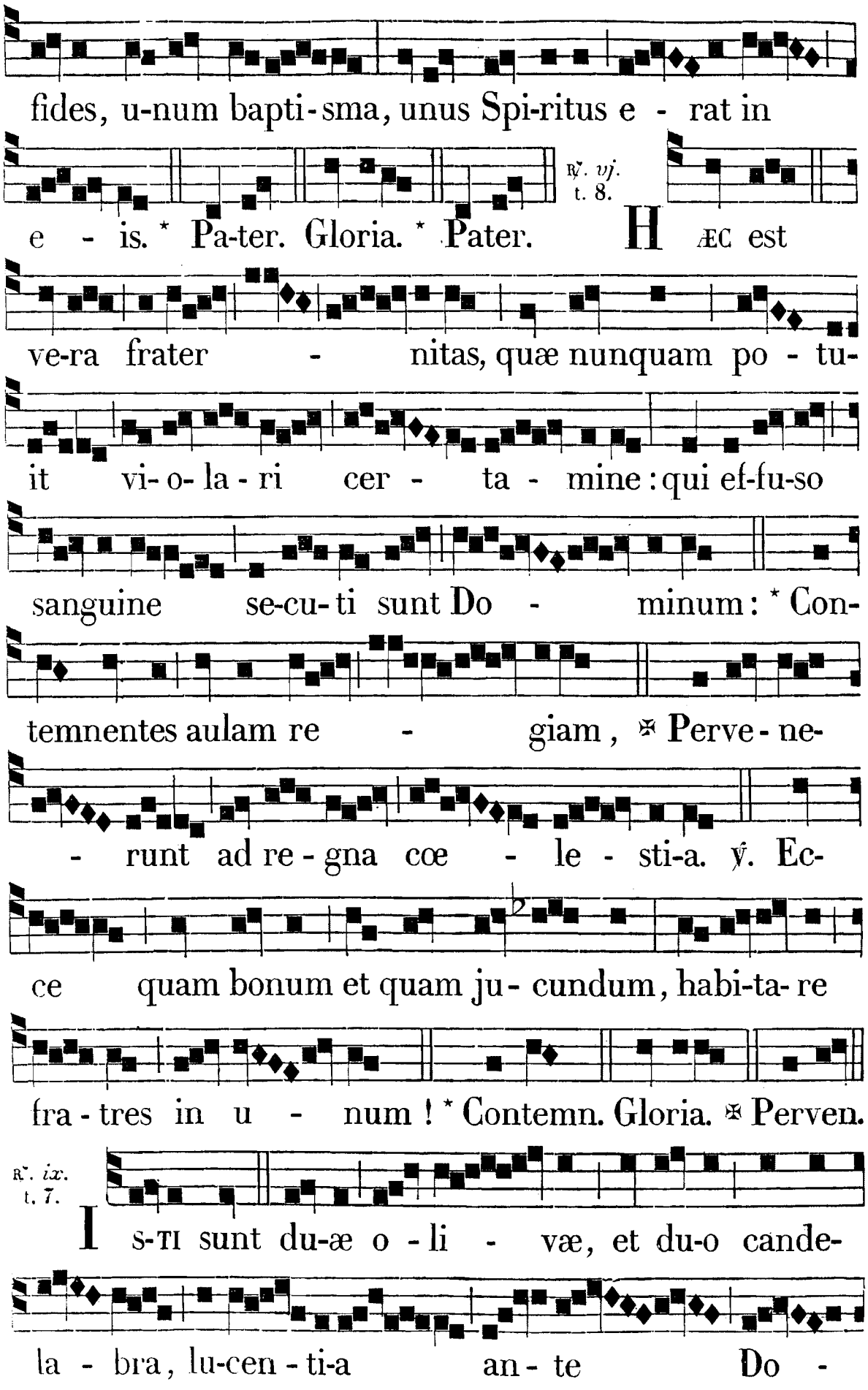
fides, u-num bapti-sma, unus Spi-ritus e - rat in
℣. vj. t. 8.
e - is. * Pa-ter. Gloria. * Pater. HÆC est
ve-ra frater - nitas, quæ nunquam po - tu-
it vi- o- la - ri cer - ta - mine : qui ef-fu-so
sanguine se-cu- ti sunt Do - minum : * Con-
temnentes aulam re - giam, ✠ Perve - ne-
- runt ad re - gna cœ - le - sti-a. ℣. Ec-
ce quam bonum et quam ju - cundum, habi-ta- re
fra - tres in u - num ! * Contemn. Gloria. ✠ Perven.
℟. ix. t. 7.
IS-TI sunt du-æ o - li - væ, et du-o cande-
la - bra, lu-cen - ti-a an - te Do -

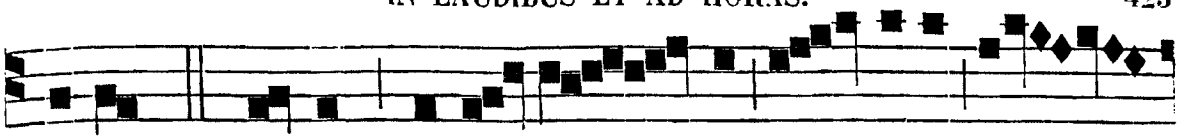

minum: * Habent pote - sta - tem clau-dere cœ -

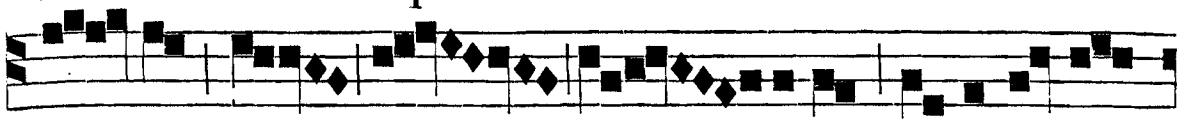

- lum nu - - bibus: et a- pe-ri-

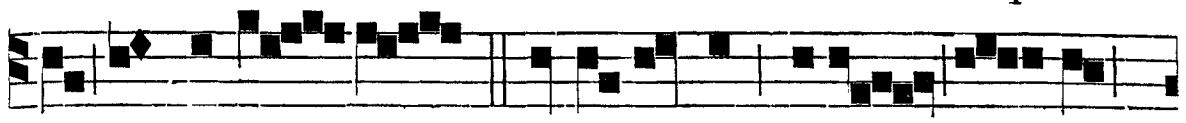

re portas e - jus: ✠ Quia linguæ e-o - rum

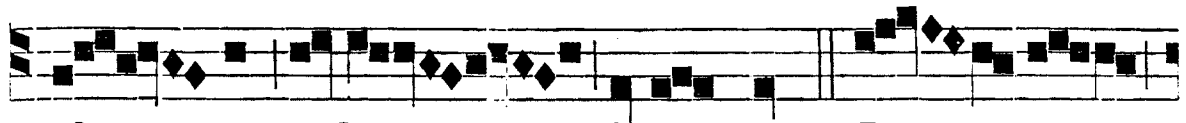

cla - ves cœli factæ sunt. ℣. I - sti sunt

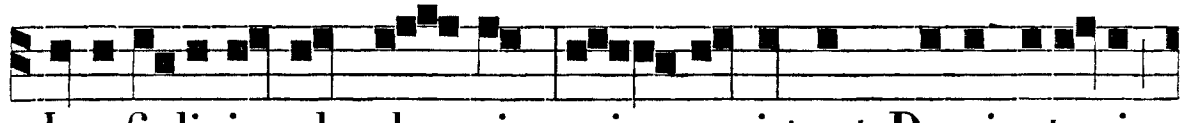

duo fi-li-i splendo - ris, qui as-sistunt Dominato-ri

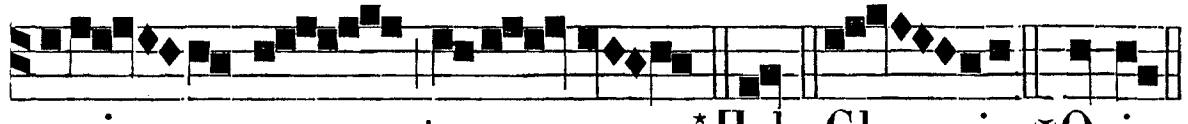

u-ni - versæ ter - ræ. *Hab. Glo - ria. ✠Quia.

IN LAUDIBUS ET AD HORAS. *Ant. j.* t. 8.

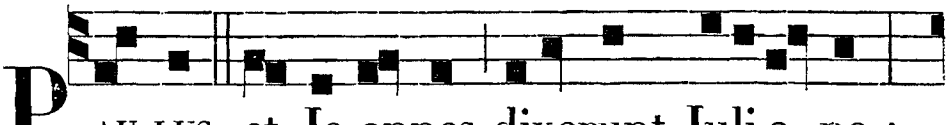

PAU-LUS et Jo-annes dixerunt Juli-a-no :

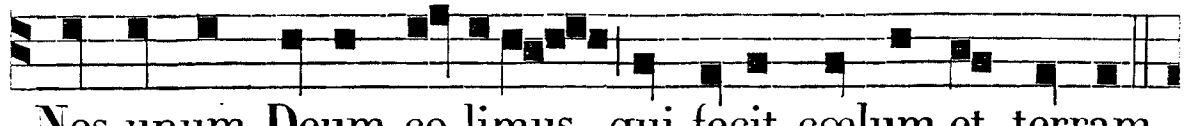

Nos unum Deum co-limus, qui fecit cœlum et terram.

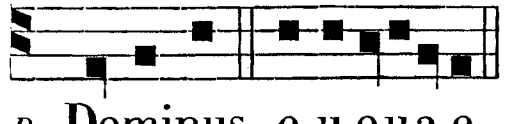

Ant. ij. t. 8.

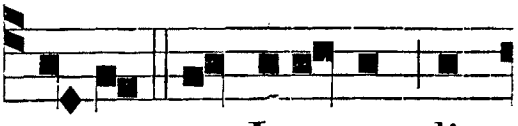

Ps. Dominus. e u o u a e. PAU-LUS et Joannes di-

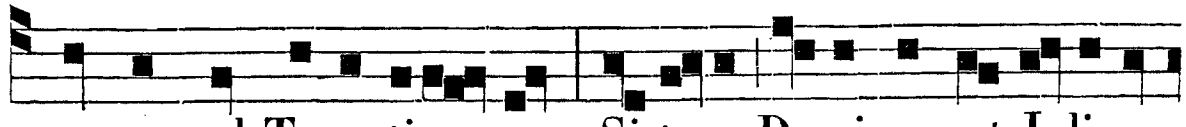

xerunt ad Terentia- num: Si tuus Dominus est Juli-a-

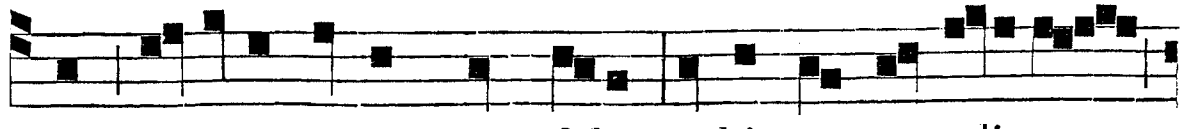

nus, habeto pacem cum il-lo : nobis non est a-li-us

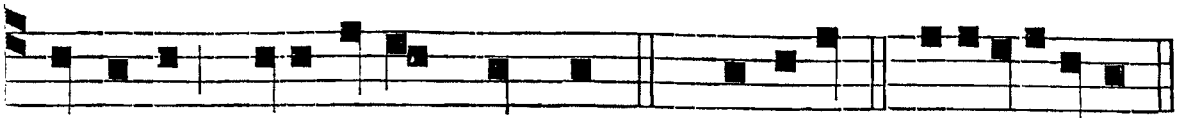

Dominus, nisi Jesus Christus. *Ps.* Jubilat. e u o u a e.

Ant. iij. t. 1.

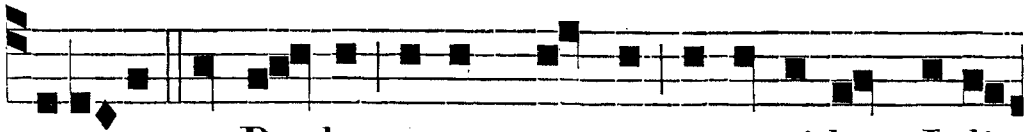

J O-ANNES et Paulus cognoscentes tyrannidem Juli-

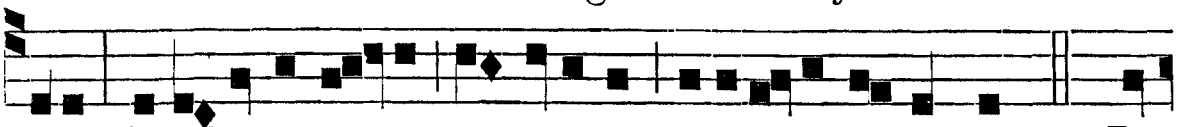

ani, facultates su-as pauperibus erogare cœperunt. *Ps.* De-

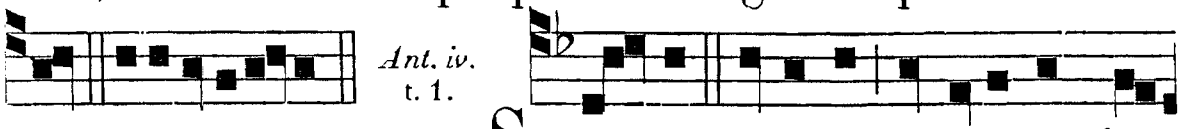

us. e u o u a e. *Ant. iv.* t. 1.

S AN-CTI spiritus et animæ ju-



storum, hymnum dicite Deo in æ-ternum. *c.* Bened.

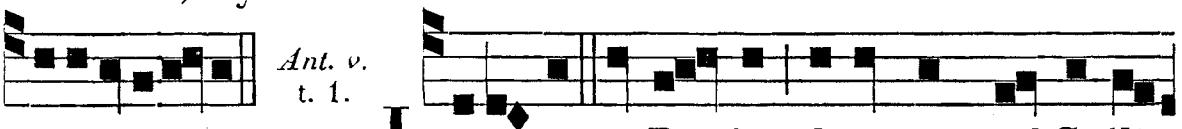

e u o u a e. *Ant. v.* t. 1.

J O-ANNES et Paulus dixerunt ad Galli-

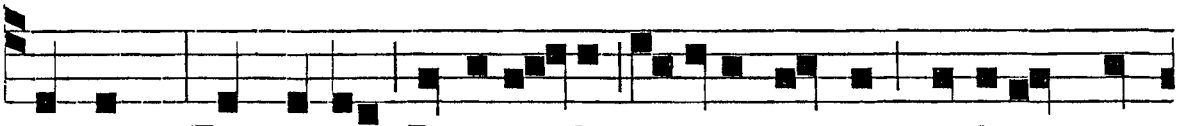

canum: Fac votum Deo cœ-li, et eris victor melius, quam

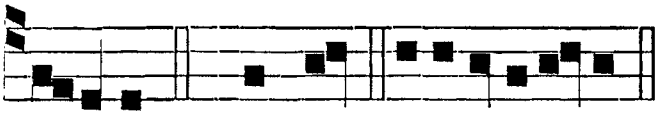

fu-isti. *Ps.* Laudat. e u o u a e.

Ad Bened. *Ant.* t. 8.

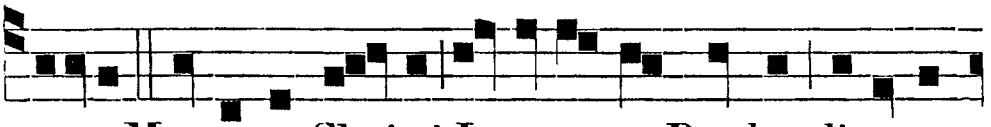

B E-ATI Martyres Christi Joannes et Paulus dixerunt

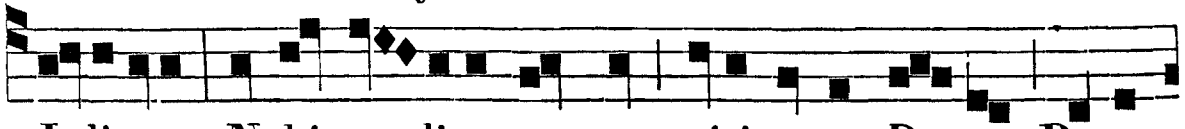

Juli-ano: Nobis a - lius non est nisi unus De-us, Pater,

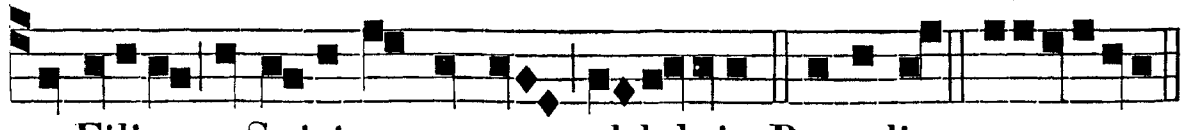

et Filius, et Spiritus sanctus, al-leluia. Benedict. e u o u a e.

Ad Magnif. Ant. t. 1.

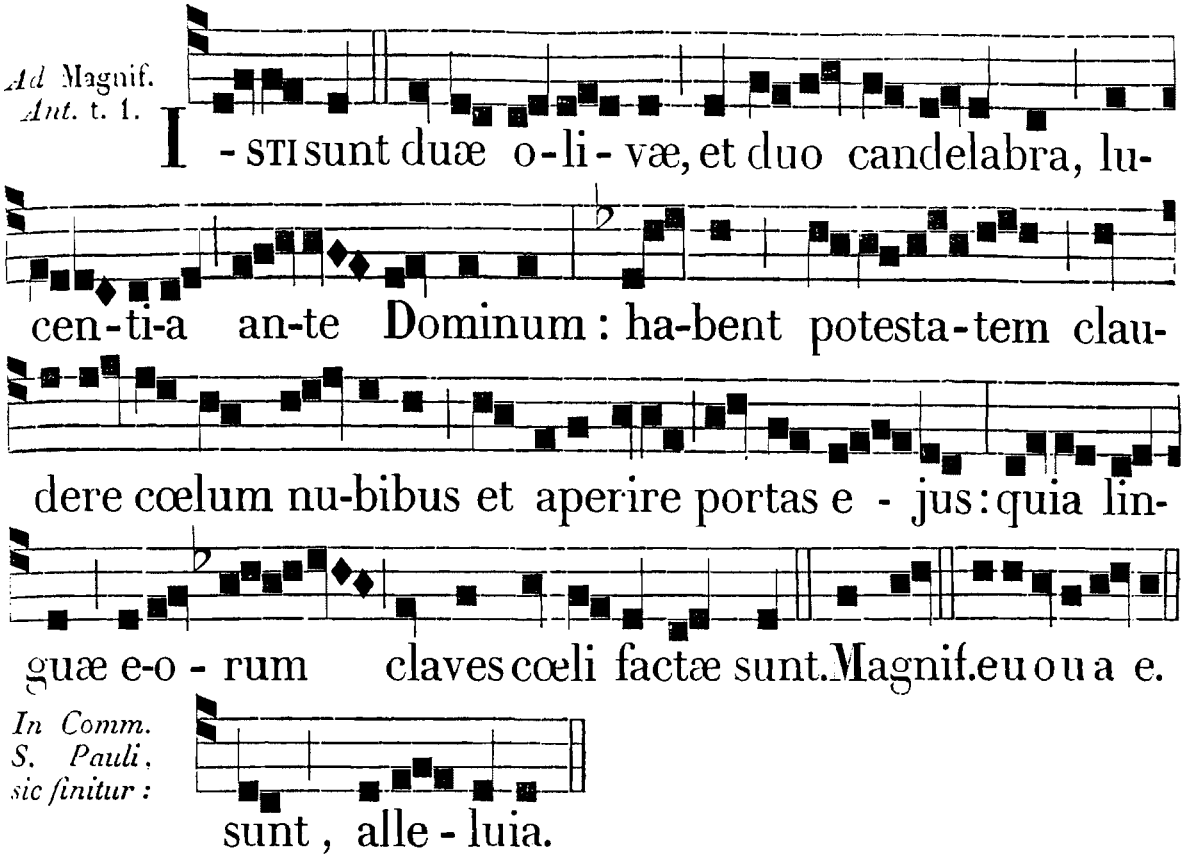

In Comm. S. Pauli, sic finitur :

DIE XXIX. JUNII. SS. APOST. PETRI ET PAULI. TOT. DUPL.*

AD I. VESPERAS.

Super Psalm. Ant. t. 8.

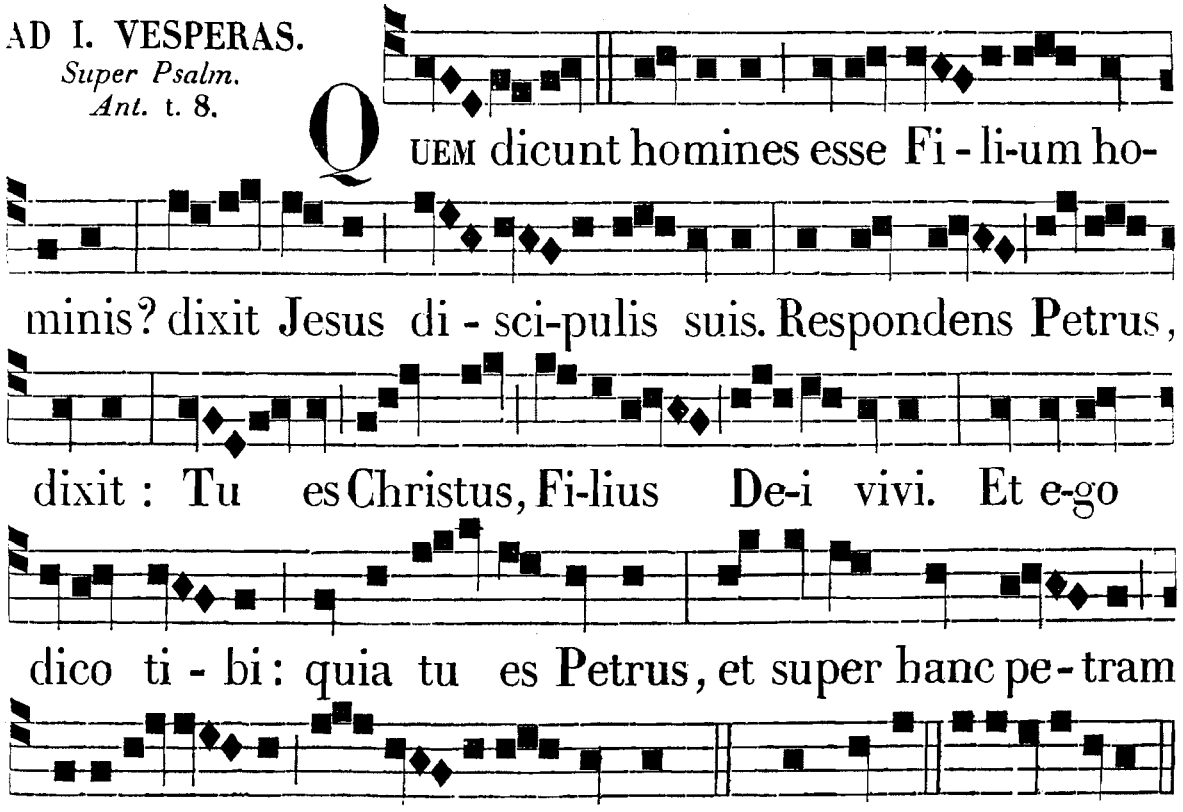

℟. *iij.* Cornélius Centúrio, *pag.* 429.

Hymnus. t. 1.

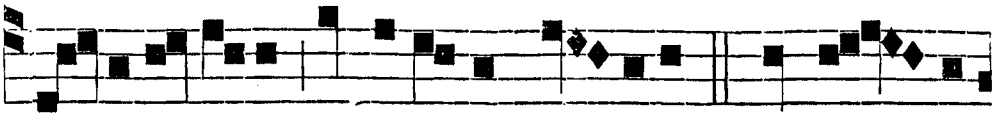

A U - RE-A luce, et deco-re ro - se-o, Lux lu - cis,

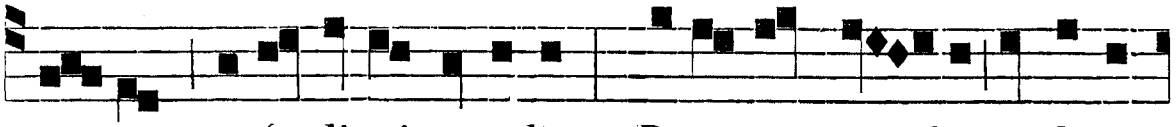

o - mne perfu-di-sti sæculum, Decorans cœ- los inclyto

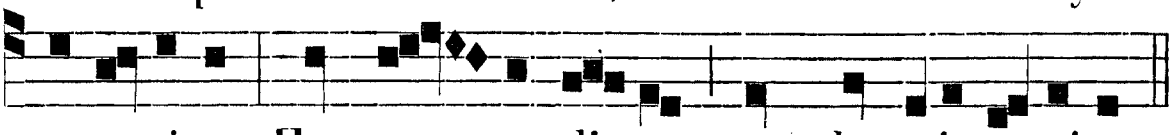

marty-ri-o, Hac sa - cra di- e, quæ dat reis ve-niam.

Jánitor cœli, Doctor orbis páriter,
Júdices sæcli, vera mundi lúmina,
Per Crucem alter, alter ense triúmphans,
Vitæ senátum laureáti pós-sident.
Olívæ binæ pietátis únicæ,
Fide devótos, spe robústos máxime,
Fonte replétos charitátis géminæ,
Post mortem carnis, impetráte vívere.
Sit Trinitáti sempitérna glória,
Honor, potéstas, atque jubilátio,
In unitáte cui manet impérium,
Ex tunc, et modo, per ætérna sæcula. Amen.

℣. Tu es Petrus. ℟. Et super hanc petram ædificábo Ecclésiam meam.
Deinceps dicitur ℣. In omnem terram, *etc.*

Ad Magnif. *Ant.* t. 8.

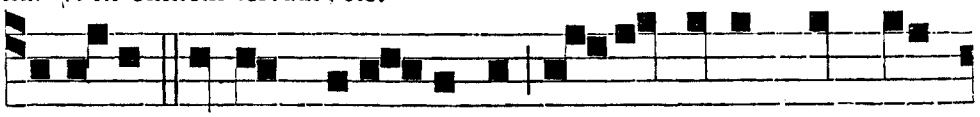

B E-A-TUS Petrus Apo-stolus vi- dit sibi Christum

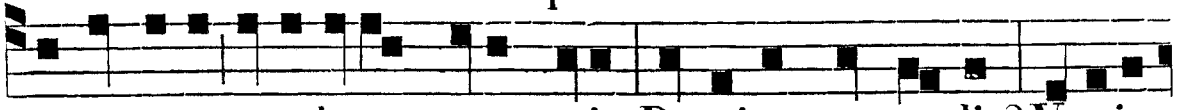

occurrere, et adorans eum, a-it: Domine, quo vadis? Venio

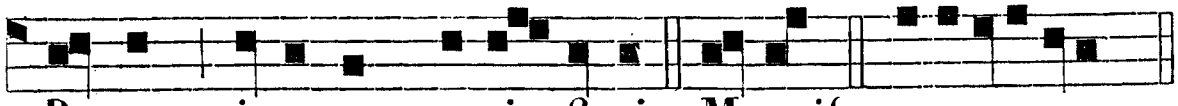

Romam i- terum cruci - fi-gi. Magnif. e u o u a e.

AD MATUTINUM. *Invit.* t. 4.

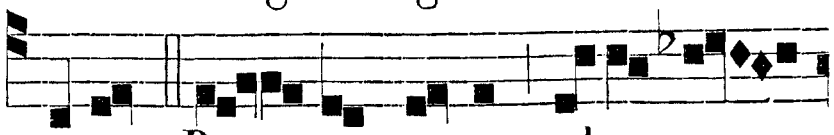

C HRISTUM Re - gem regum ad-o - re -

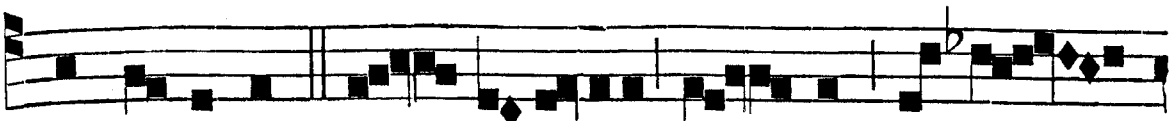

mus Dominum,* Qui martyrio cru - cis be-a -

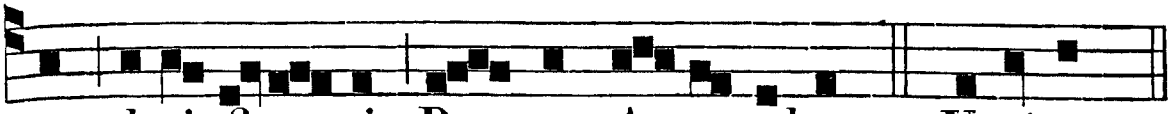

tum glori- fi-ca-vit Pe-trum A- postolum. *Ps.* Venite. *p.* 9.

Hymnus. Aurea luce. — Jánitor cœli. — Sit Trinitáti, *ut supra.*

IN I. NOCT.
Ant. j. t. 1.

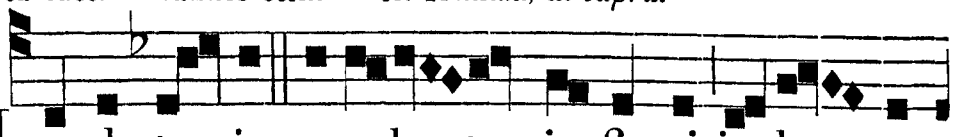

IN pla-te- is ponebantur in-firmi in le - ctu-

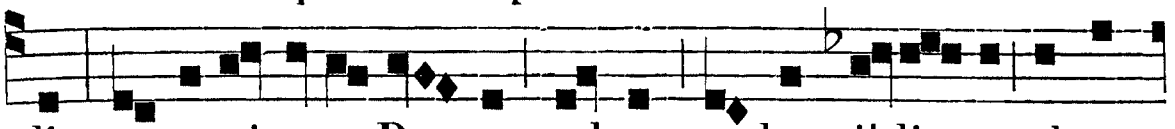

lis, ut ve-ni-ente Pe- tro, saltem umbra il-li - us obum-

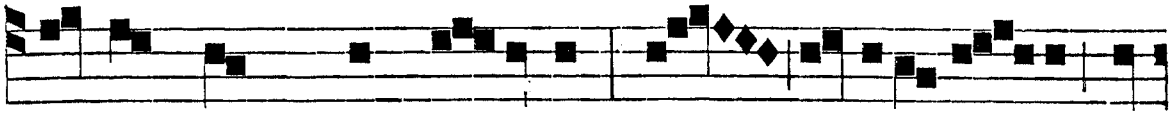

bra-ret quemquam il - lorum, et li-bera-ren-tur ab

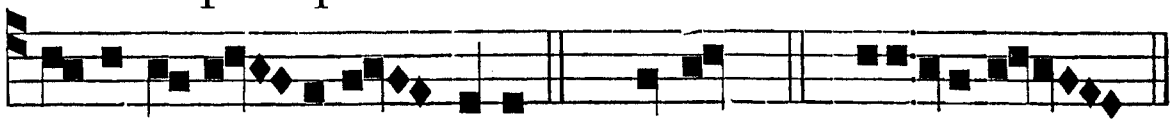

in-firmi-ta - ti-bus su-is. *Ps.* Cœli. *p.* *6. e u o u a e.

Ant. ij.
t. 2.

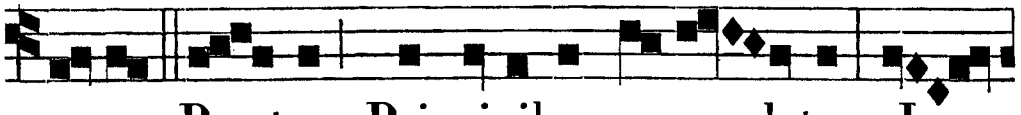

A - IT Pe- trus Principibus sa-cer-dotum: Je-

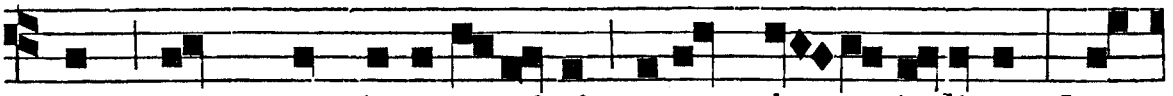

sum, quem vos intere-mistis, suspendentes in ligno, hunc

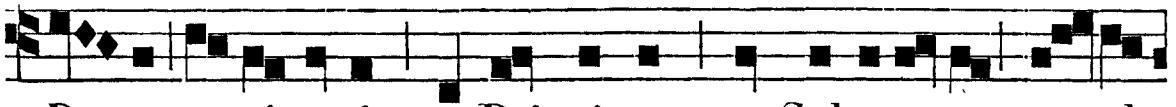

De- us susci-tavit : et Principem, et Salvato-rem ex-al-



ta-vit, ad dandam pœni-ten - tiam in remissionem pec-

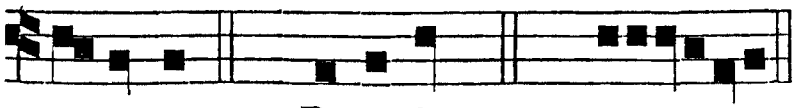

Ant. iij.
t. 3.

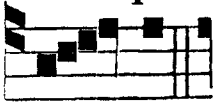

catorum. *Ps.* Benedic. *p.* *26. e u o u a e. P E - TRUS

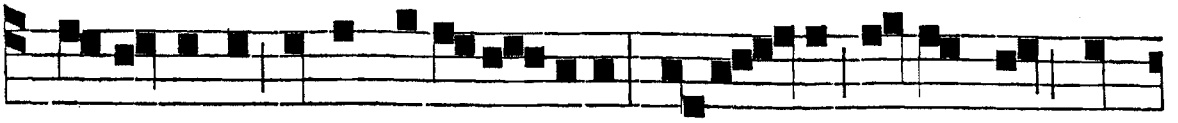

A-postolus dixit paraly- tico: Æne- a, sa-net te Do-

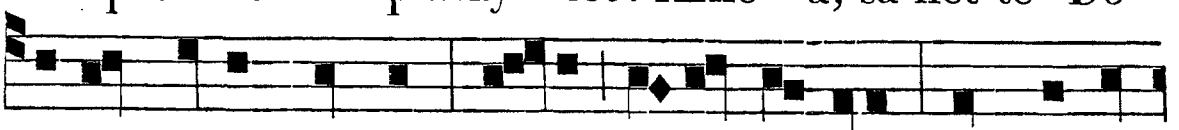

minus Jesus Christus : surge , et sterne tibi. Qui conti-

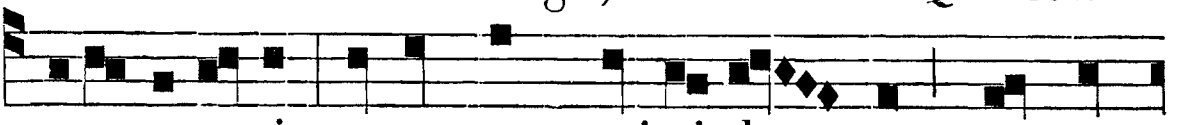

nuo surre-xit : et omnes , qui vi-de - runt , conver-

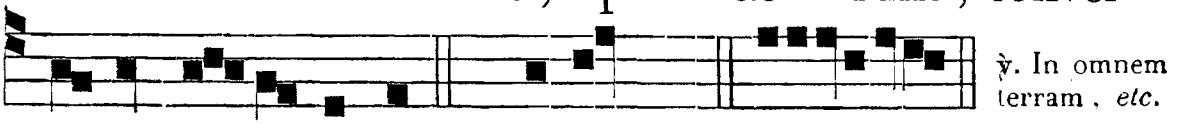

℣. In omnem terram , *etc.*

si sunt ad Dominum. *Ps.* Eruct. *p.* *10. euouae.

℟. *j.* t. *t.*

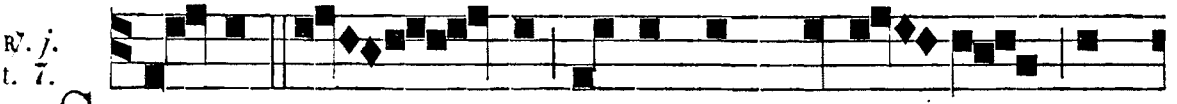

SI- MON Pe - tre, antequam de na - vi vo-

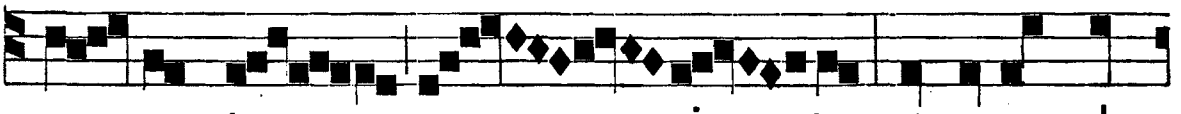

ca - rem te, no - vi te : et super ple-

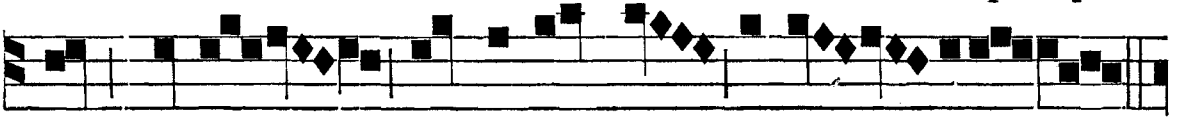

bem meam principem te consti - tui :

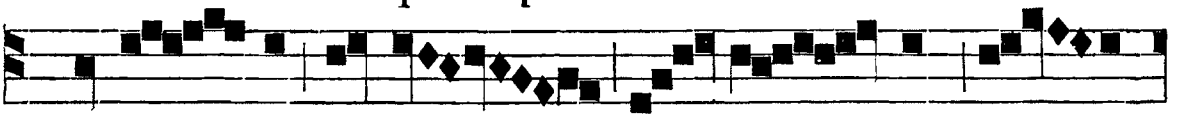

* Et cla - ves re-gni cœ- lo - rum tra - di-

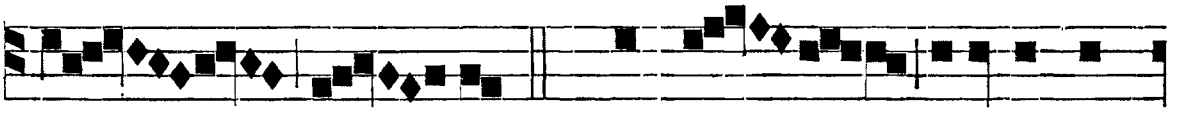

di ti - bi. ℣. Quodcum-que ligave-ris

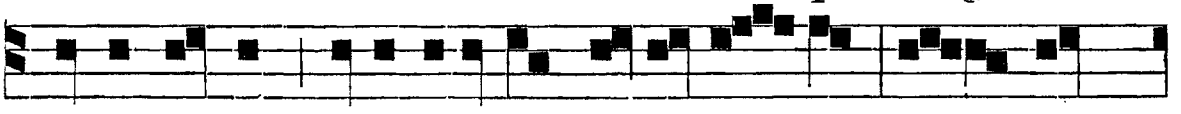

super terram, erit ligatum et in cœ - lis; et quod-

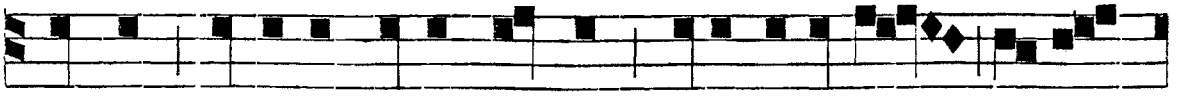

cumque solveris super terram , erit solu-tum et in

℟. *ij.* t. 6.

cœ - lis. * Et. D I - LIGIS me , Si-

mon Pe - tre ? Pasce o - ves me - as ;

Do - mine, tu no-sti quia a - mo

te : * Et a - nimam me - am po - no

pro te. ℣. Si o - portu-e-rit me mori te -

℟. *iij.* t. 1. *mixt.*

cum, non te ne-ga - bo. * Et. C OR-NE -

LIUS centu - rio vir religi-o - sus, ac ti-mens

De - um , vi-dit mani-fe- ste Angelum De -

i , di-centem si - bi : * Corne - li, mitte

et ac-cersi Simo - nem, qui cognomi-na -

tur Pe - trus : ✠ Hic di-cet ti - bi, quid te

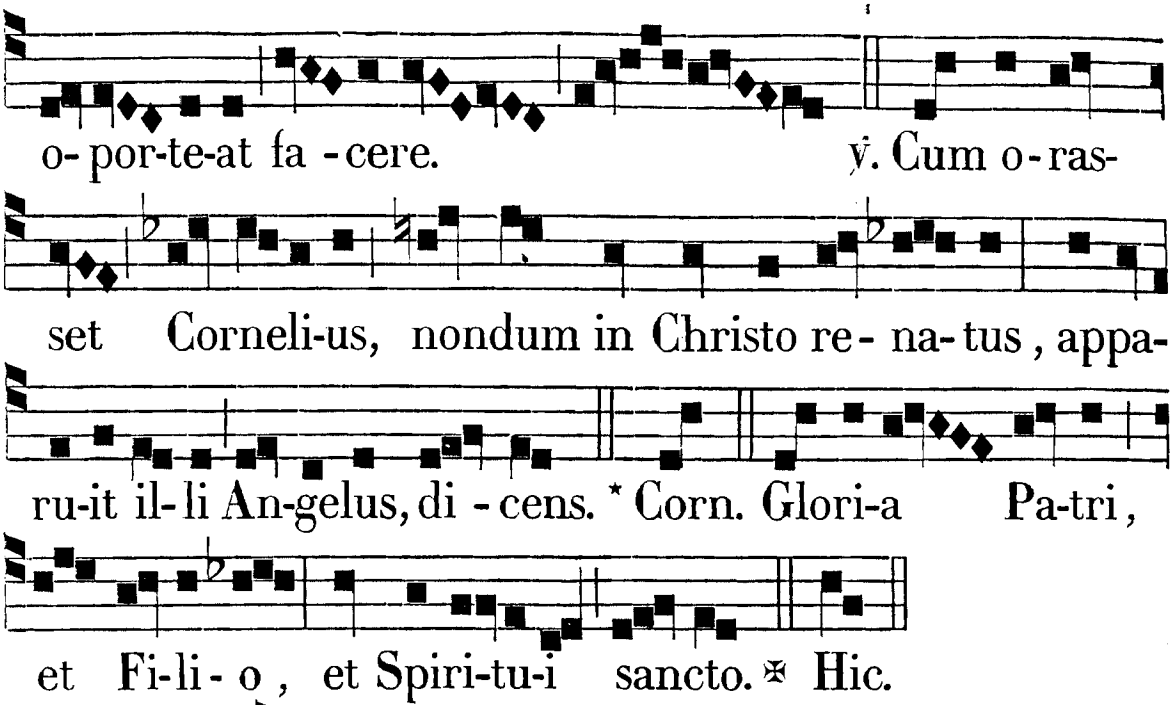

IN II. NOCT.
Ant. iv. t. 4.

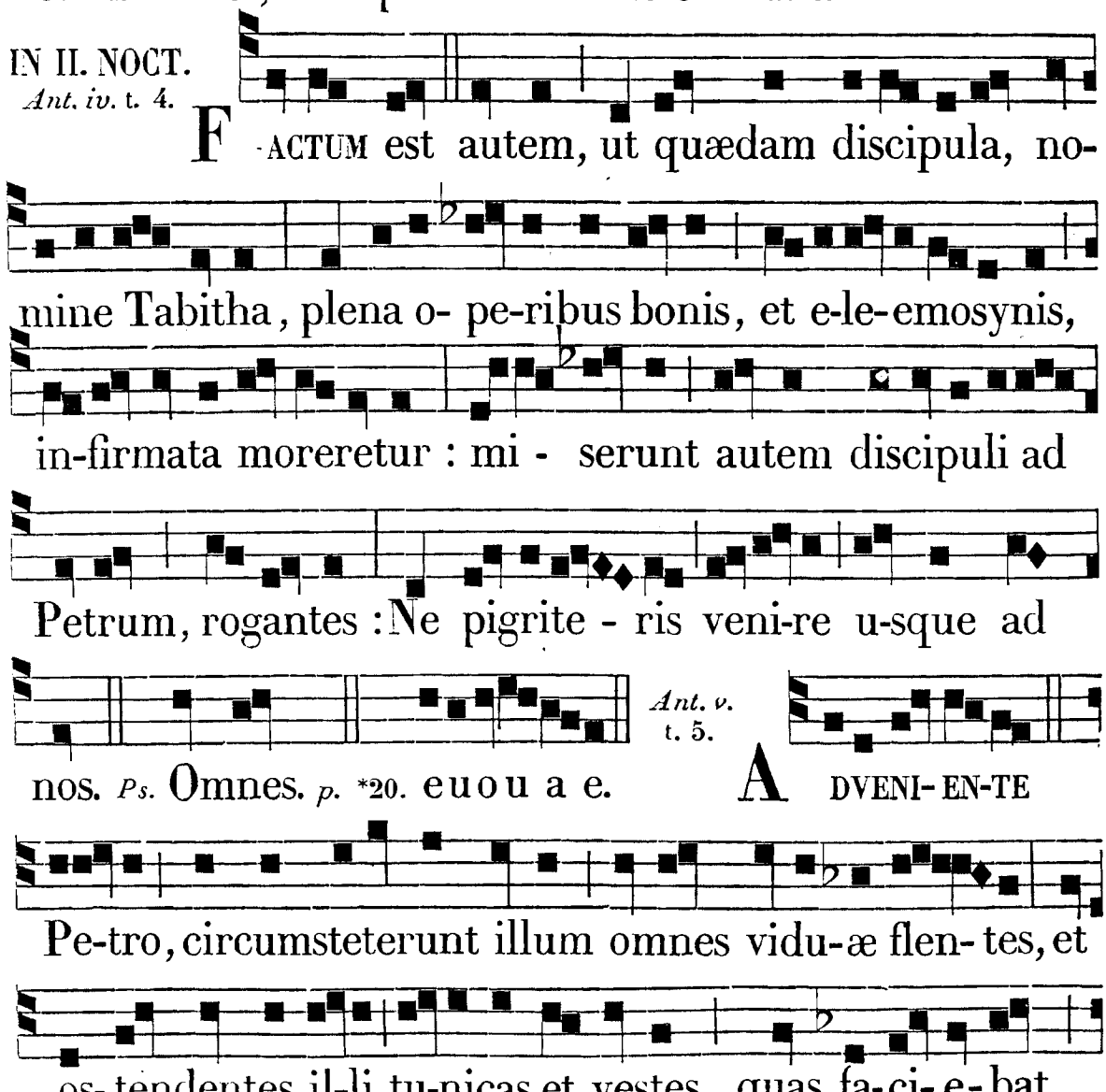

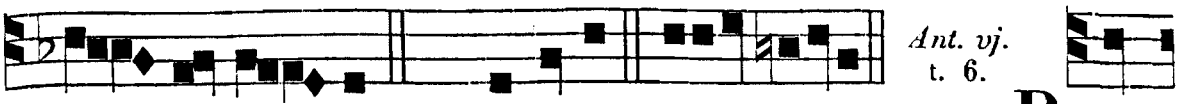

Ant. vj. t. 6.

il - lis Dor-cas. *Ps.* Exaudi. euo uae. P o-

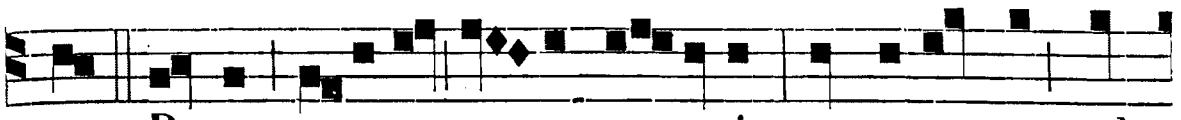

NENS Petrus genua su - a , o- ravit : et conversus ad

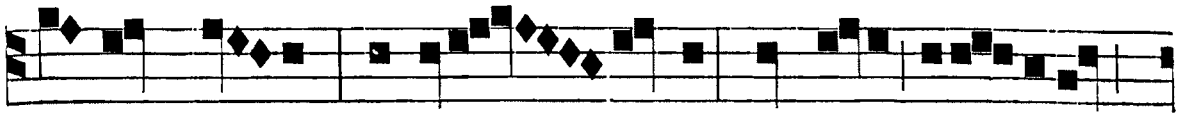

corpus, dix- it : Tabitha , surge. At il-la a-pe-ruit

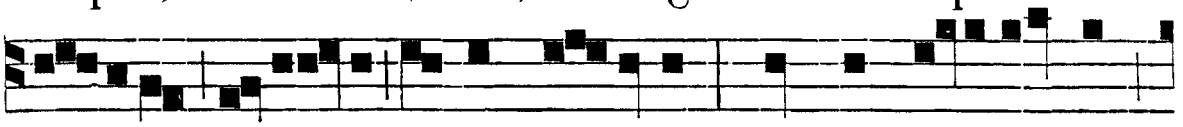

o- culos, et vi- so Petro , re-sedit : dansque il-li manum

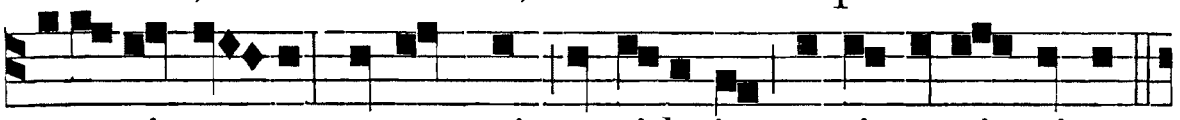

ere-xit e - am , et san-ctis ac vidu-is as-si-gnavit vivam.

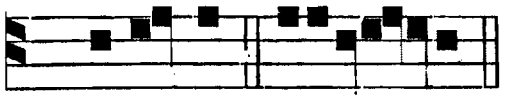

℣. Constitues eos príncipes super omnem terram.
℟. Mémores erunt nóminis tui. Dómine.

Ps. Exau-di. euou ae.

℟. *iv.* t. 8.

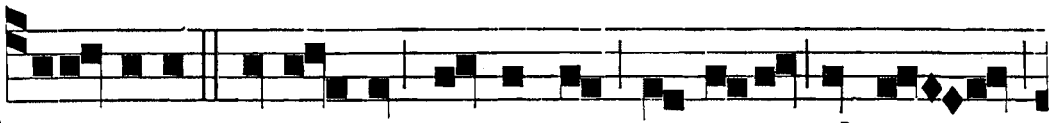

D o - MINE , si tu es, ju-be me ve-nire ad te

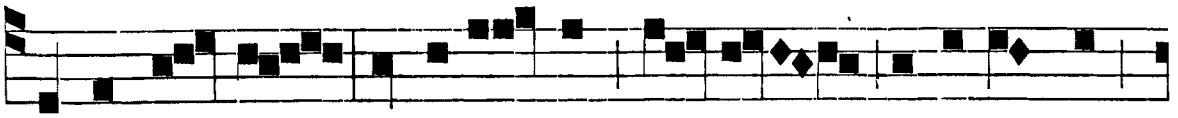

super a - quas. Et extendens ma-num , apprehendit

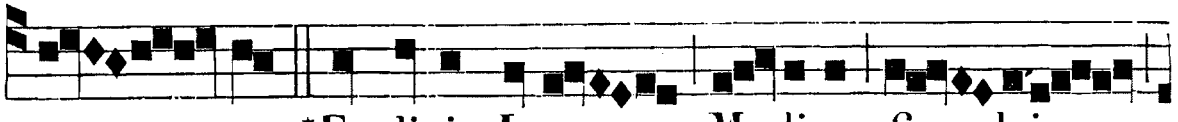

e - um.*Et dixit Jesus : Modicæ fi - dei ,

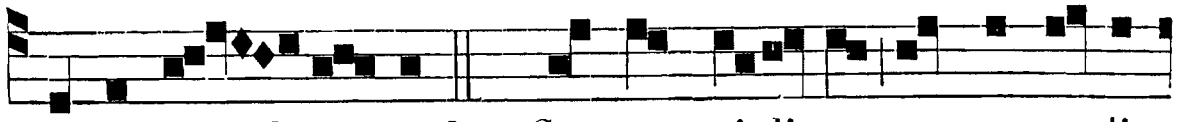

quare du - bita - sti ? ℣. Cumque vi-disset ventum va-li-



dum veni-entem , timuit ; et cum cœpisset mergi , cla-

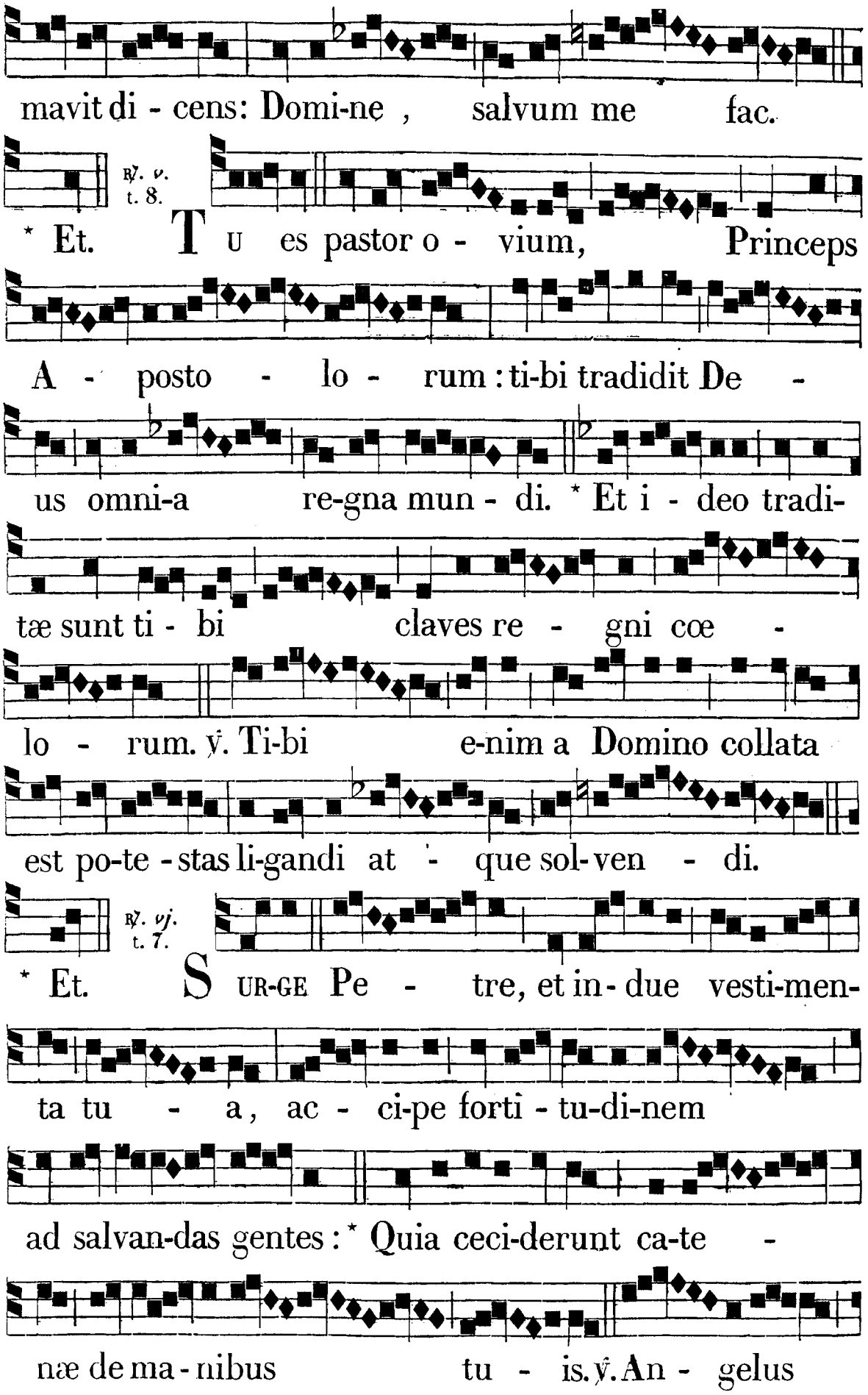
mavit di - cens: Domi-ne , salvum me fac.
℟. v. t. 8.
* Et. Tu es pastor o - vium, Princeps
A - posto - lo - rum : ti-bi tradidit De -
us omni-a re-gna mun - di. * Et i - deo tradi-
tæ sunt ti - bi claves re - gni cœ -
lo - rum. ℣. Ti-bi e-nim a Domino collata
est po-te - stas li-gandi at - que sol-ven - di.
℟. vj. t. 7.
* Et. Sur-ge Pe - tre, et in - due vesti-men-
ta tu - a, ac - ci-pe forti - tu-di-nem
ad salvan-das gentes : * Quia ceci-derunt ca-te -
næ de ma - nibus tu - is. ℣. An - gelus

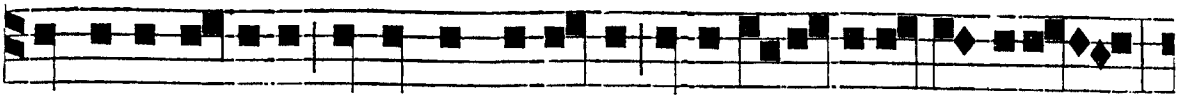

Domini a-stitit,et lumen refulsit in habita-culo carceris,

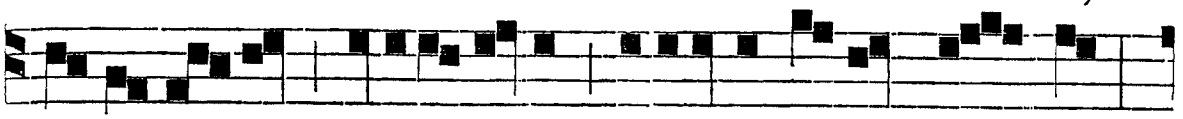

percusso- que latere Petri, excitavit e- um, di - cens:

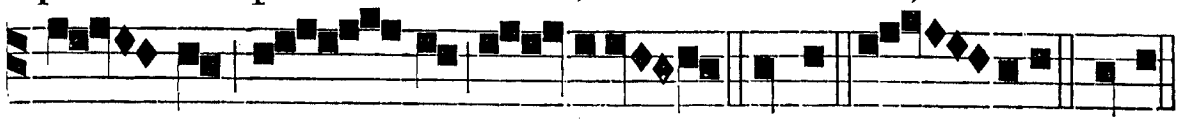

Sur - ge ve - lo - citer. * Quia. Glo - ria. Quia.

IN III. NOCT.

Ant. vij. t. 7.

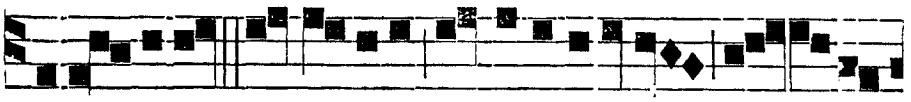

CORNE-LIUS Centurio, vir religio-sus, ac ti-

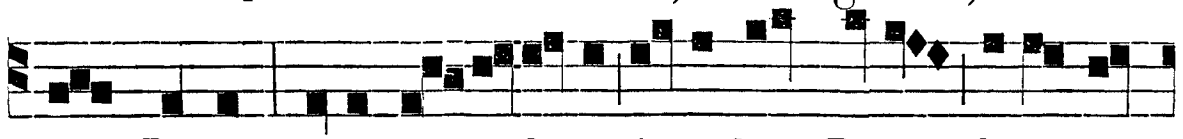

mens Deum, vidit ma-nifeste Angelum Dei, dicentem

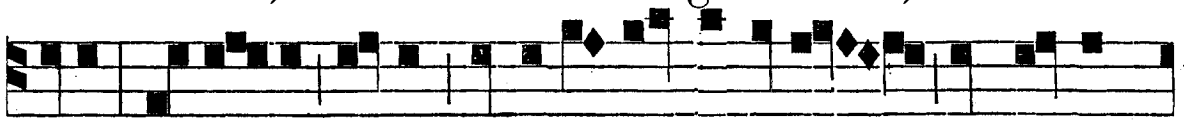

sibi : Corne-li, mitte, et accersi Simonem, qui cogno-

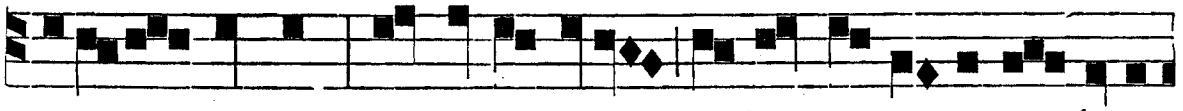

minatur Petrus; hic dicet tibi, quid te o- porte-at face-

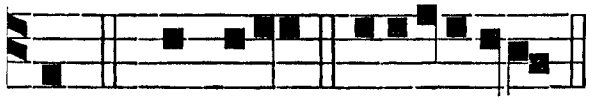

Ant. viij. *t.* 8.

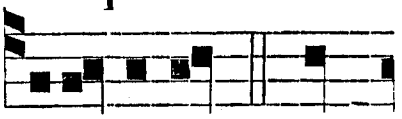

re. *Ps.* Confiteb. e u o u a e. A - PE-RI-ENS Pe-

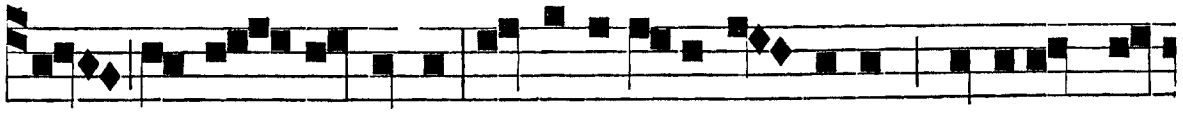

trus os su - um dixit: In veri-tate comperi, quoniam non

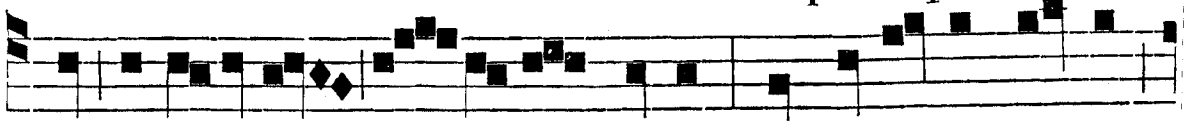

est personarum ac - ceptor Deus : sed in omni gente ,

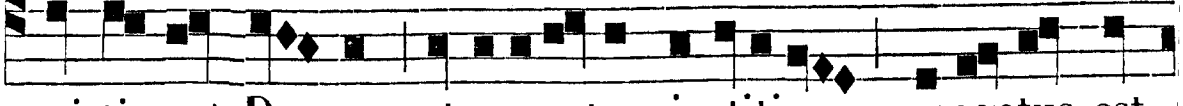

qui ti-met De- um, et operatur justitiam, acceptus est

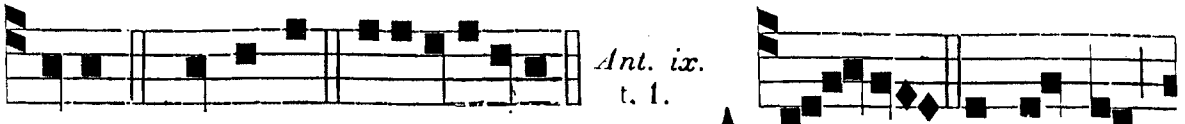

Ant. ix. t. 1.

il-li. *Ps.* Dominus. e u o u a e. A D- HUC loquente

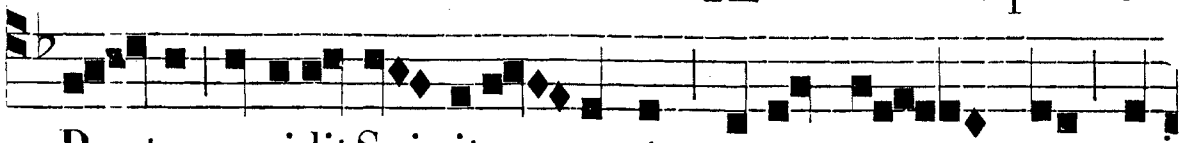

Pe-tro, cecidit Spi-ritus sanctus super o - mnes, qui

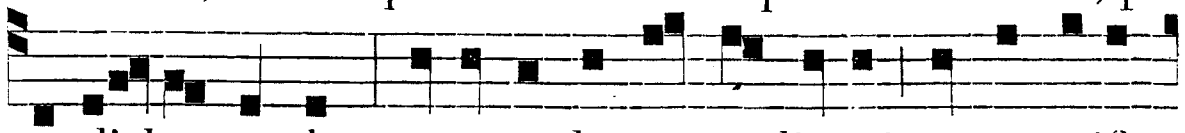

audiebant verbum, et erant loquentes linguis, et magnifi-

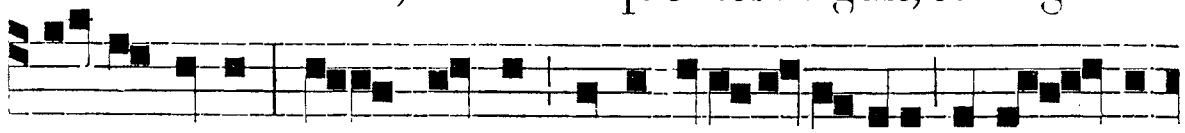

cantes Deum. Tunc Petrus jussit eos baptizari in no - mi-

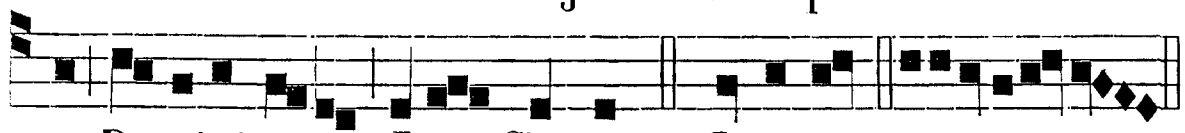

ne Domini nostri Jesu Christi. *Ps.* Dominus. e u o u a e.

℣. Nimis honoráti sunt amíci tui, Deus. ℟. Nimis confortátus est principátus eórum.

℟. *vij.* t. 1.

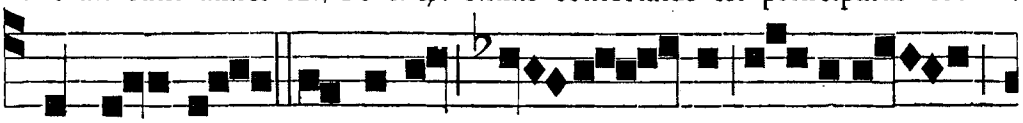

Q UEM di-cunt homines es - se Fi-lium

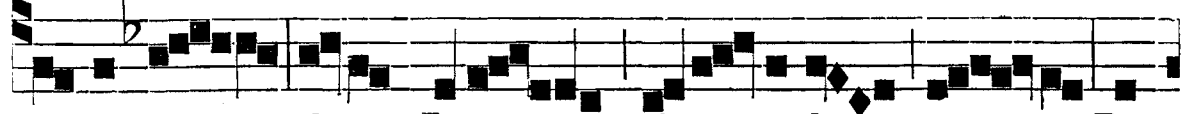

homi-nis? dixit Jesus di-sci-pulis su - is. Re-

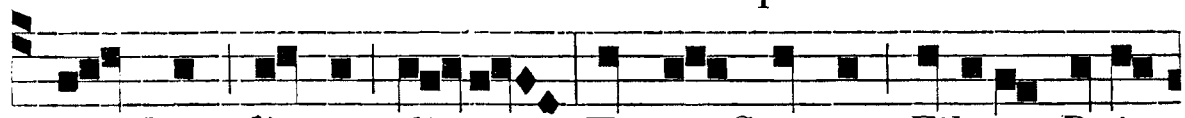

spondens Petrus di-xit : Tu es Christus Fili-us Dei

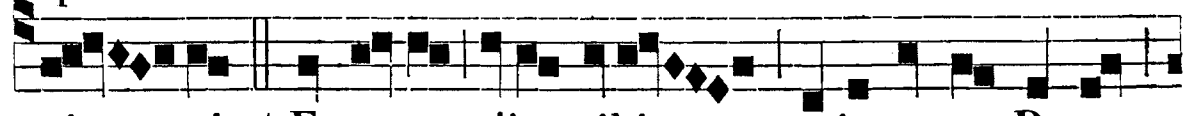

vi - vi : * Et e-go dico tibi, quia tu es Petrus :

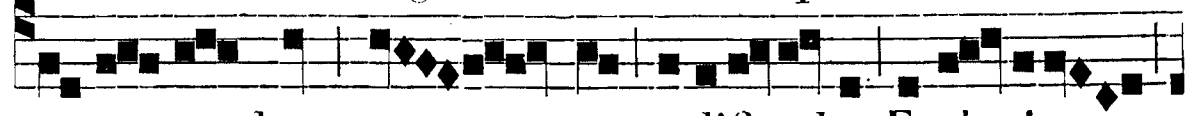

et su-per hanc pe - tram ædifi-cabo Eccle-siam

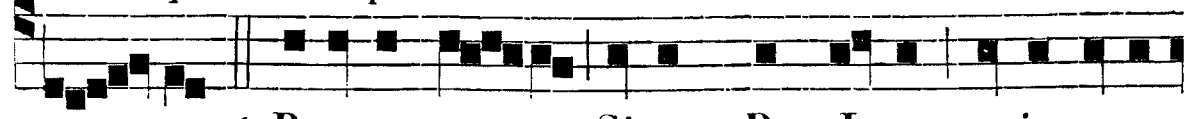

me-am. ℣. Bea-tus es, Simon Bar-Jona, quia caro

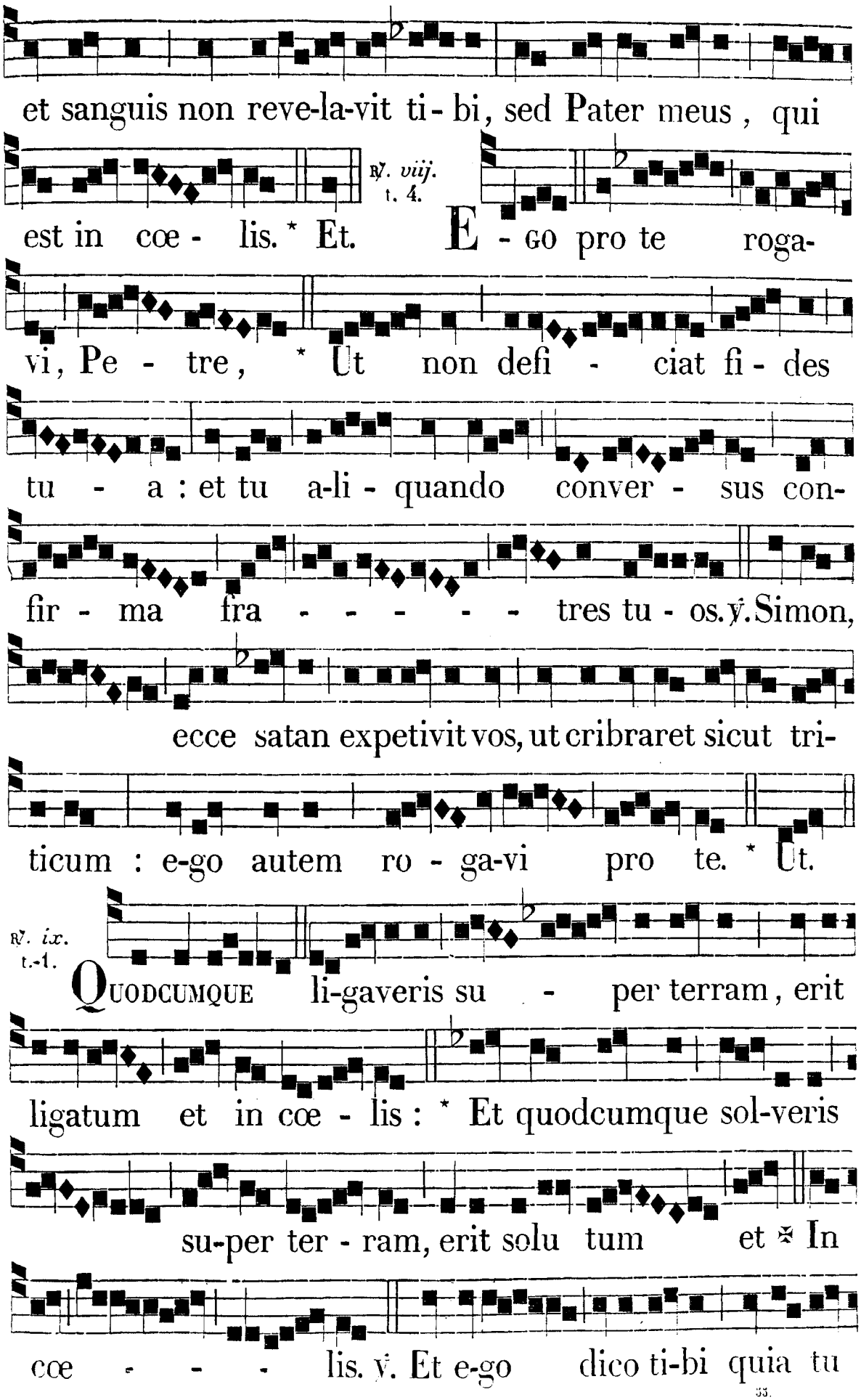
et sanguis non reve-la-vit ti- bi, sed Pater meus , qui
℟. viij. t. 4.
est in cœ - lis. * Et. E - go pro te roga-
vi, Pe - tre, * Ut non defi - ciat fi - des
tu - a : et tu a-li - quando conver - sus con-
fir - ma fra - - - - - tres tu - os. ℣. Simon,
ecce satan expetivit vos, ut cribraret sicut tri-
ticum : e-go autem ro - ga-vi pro te. * Ut.
℟. ix. t.-1.
Quodcumque li-gaveris su - per terram, erit
ligatum et in cœ - lis : * Et quodcumque sol-veris
su-per ter - ram, erit solu tum et ✠ In
cœ - - - lis. ℣. Et e-go dico ti-bi quia tu

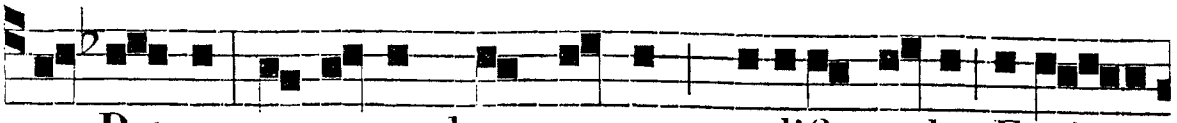

es Petrus, et super hanc petram ædifi - cabo Eccle-

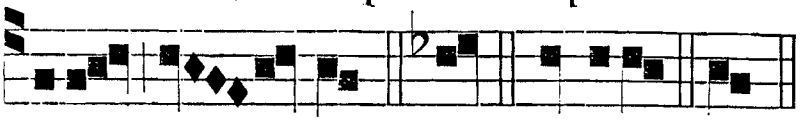

siam me - am. * Et. Gloria. ✠ In.

Ante Laudes. ℣. Tu es Petrus. ℟. Et super hanc petram ædificábo Ecclésiam meam.

IN LAUDIBUS ET AD HORAS. *Ant. j.* t. 8.

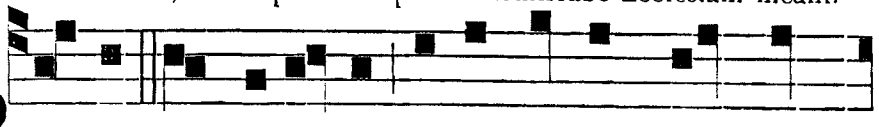

PETRUS et Joannes ascendebant in tem-



plum ad ho-ram o-rati-o-nis nonam. *Ps.* Dominus. e u o u a e.

Ant. ij. t. 7.

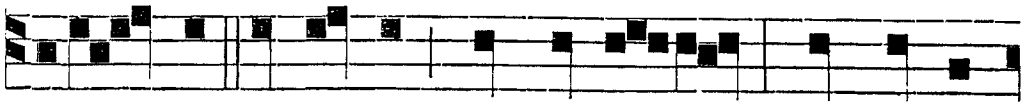

AR-GEN-TUM et aurum non est mi-hi : quod autem

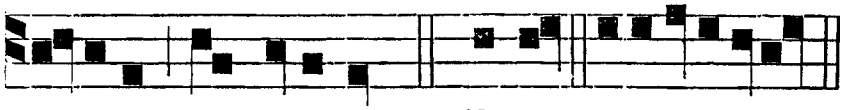

habeo, hoc tibi do. *Ps.* Jubil. e u o u a e.

Ant. iij. t. 8.

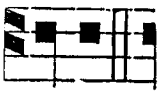

DI-XIT

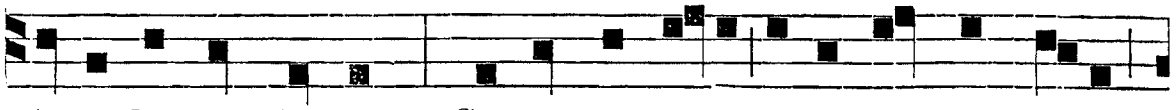

Angelus ad Petrum: Circumda tibi vestimentum tuum,

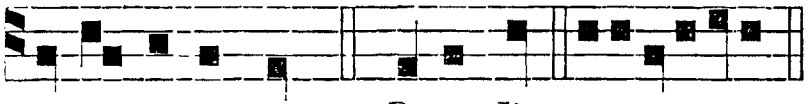

et sequere me. *Ps.* Deus D. e u o u a e.

Ant. iv. t. 4.

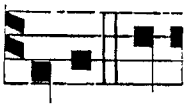

PETRE, a-



mas me? pasce oves meas. Tu scis, Domine, quia amo



te. *C.* Bened. e u o u a e.

Ant. v. t. 7.

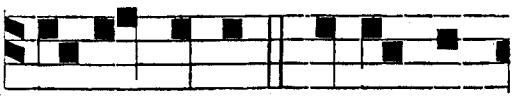

TU es Petrus, et su-per

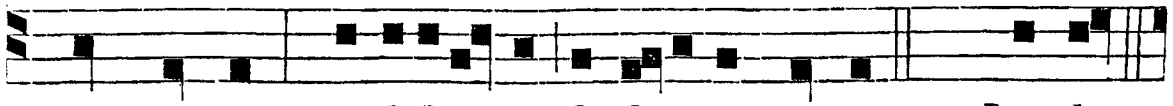

hanc petram æ-difi-cabo Ecclesiam meam. *Ps.* Laudat.

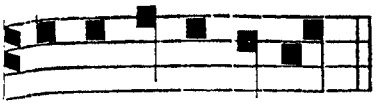

Hymnus. Olívæ binæ. — Sit Trinitáti, *ut supra in Vesp.*
℣. Annuntiavérunt, *etc.*

e u o u a e.

Ad Bened. *Ant.* t. 8.

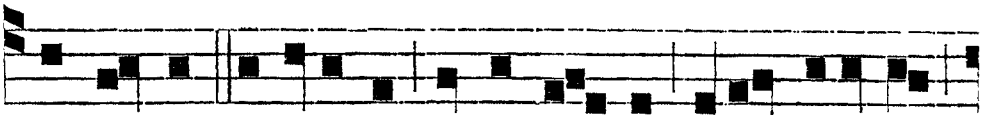

Q UODCUMQUE ligaveris super terram, erit ligatum

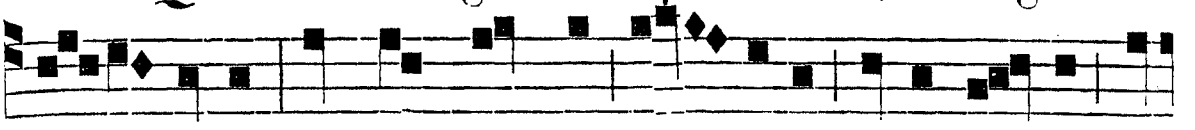

et in cœlis: et quodcumque sol - veris super terram, e-

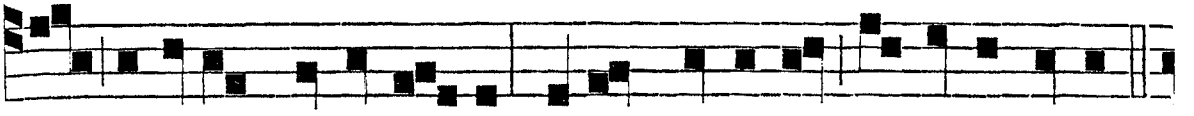

rit solutum et in cœlis : dixit Dominus Simoni Petro.

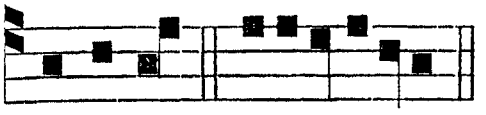

Benedict. e u o u a e.

IN II. VESPERIS. *Psalmi de Apost. pag.* 81. — *Ant.* Petrus et Joánnes. — *Hymnus ut in j. Vesp.*

℣. In omnem terram exívit sonus eórum. ℟. Et in fines orbis terræ verba eórum.

Ad Magnif. *Ant.* t. 6.

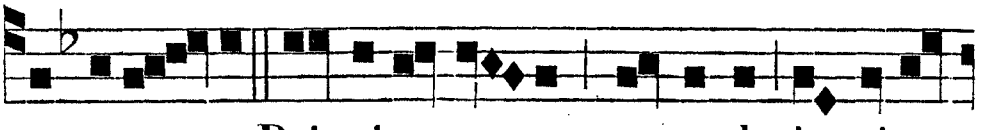

G LO-RI-O - SI Principes terræ quomodo in vi-ta

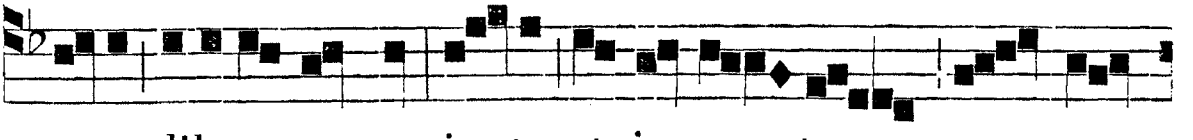

sua dilexerunt se, i - ta et in mor-te non sunt

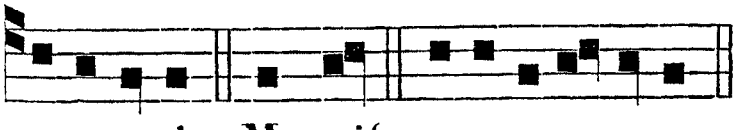

separati. Magnif. e u o u a e.

INFRA OCT. ET IN DIE OCT. AD VESPERAS. *Super Ps. Ant.* Hoc est, *de Comm. Apost.* — *Hymnus.* Aurea luce, *integer, ut sup. p.* 425. *Ad* Magnif. *Ant.* Gloriósi, *ut supra.*

AD MATUT. *Invit. de Communi,* Gaudéte. — *Hymnus.* Aurea luce. — Jánitor. — Sit. — *Psalmi, Ant.,* ℣℣. *et* ℟℟. *de Comm. pro ritu diei.*

IN LAUD. ET AD HORAS. *Omnia de Communi, præter Hymnum,* Olívæ. — Sit Trinitáti, *et seq. Ant.*

Ad Bened. *Ant.* t. 8.

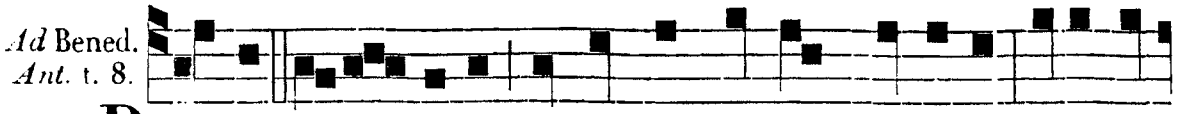

PE-TRUS A-po-stolus, et Paulus Doctor gentium ipsi nos

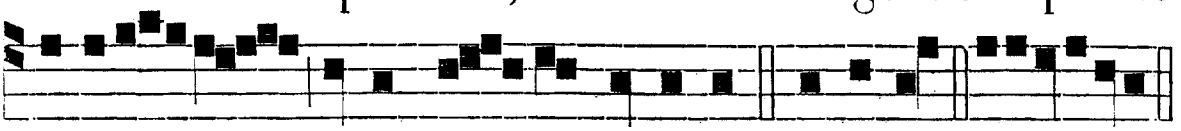

docue - runt legem tu - am, Domine. Benedict. euouae.

AD II. VESPERAS. *In die Oct. Omnia ut supra in j., præter Ant. ad* Magnif. Isti sunt, *pag.* 425.

DIE XXX. JUNII. IN COMMEMOR. S. PAULI APOSTOLI. DUPLEX.

Si contingat hoc Festum habere j. Vesperas. Super Psalm. Ant. Ego, *j. Laud.* ℟. ix. Sancte Paule. — *Hymnus.* Doctor, *ut infra.*

℣. Tu es vas electiónis, sancte Paule Apóstole. ℟. Prædicátor veritátis in univérso mundo. *Ad* Magnif. *Ant.* Sancte Paule, *v. Laud.*

AD MATUTINUM. *Invit.* t. 1.



LAUDE - MUS Deum no- strum * In so - le -

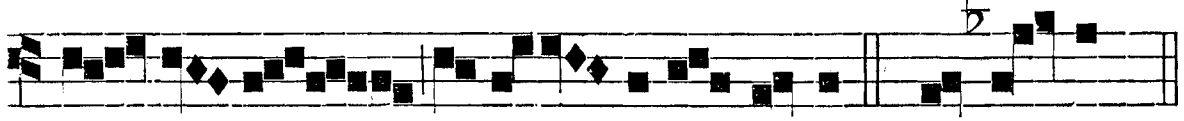

mni-ta- te A-po - stoli Pauli. *Ps.* Ve-ni- te. *p.* 2.

Hymn. t. 1.

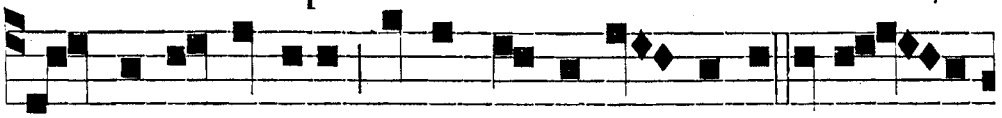

DO-CTOR e-gregie, Paule mores in-strue, Et men-te Sit Tri-ni-ta - ti sempiterna glo - ri-a Honor, po-



po-lum nos transferre satage, Donec perfe - ctum lar-gi-a- te - stas at - que ju-bi-la-ti-o, In u - ni- ta - te cui manet

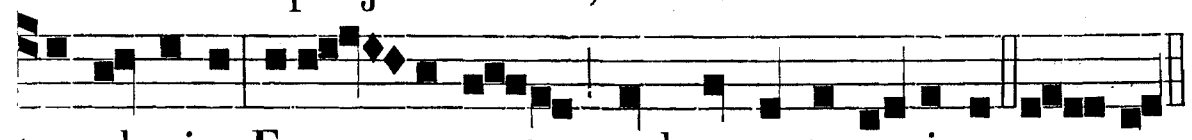

tur plenius, E-va - cu-a - to quod ex parte gerimus. impe-rium, Ex tunc, et mo-do per æ-terna sæ-cula. Amen.

IN I. NOCT. *Ant. j.* t. 1.

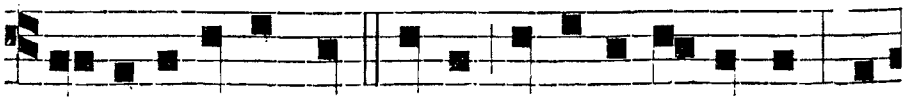

QUI operatus est Petro in Apostolatum, o-

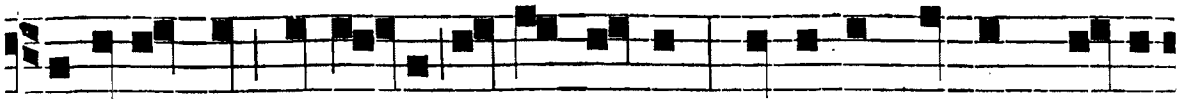

peratus est et mi-hi inter Gentes : et cognoverunt grati-



am quæ data est mihi a Christo Domino. *Ps.* Cœli. *p.* *6.

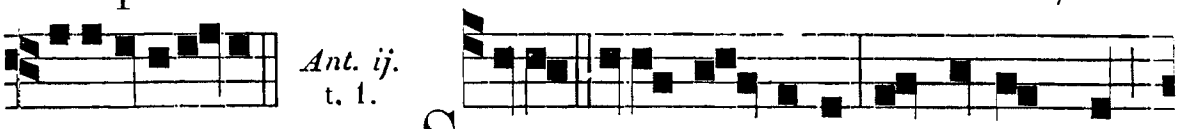

e u o u a e. SCIO cui credidi, et certus sum,

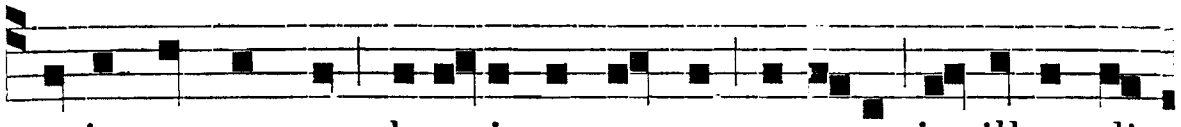

quia potens est depositum meum servare in illum di-

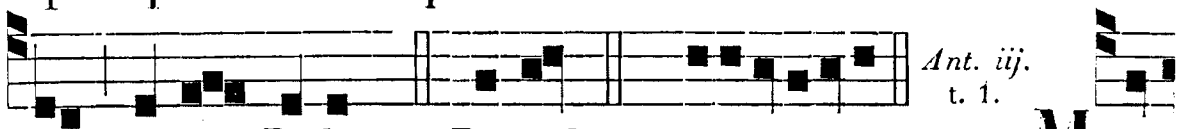

em, justus Judex. *Ps.* Bened. *p.* *26. e u o u a e. MI-

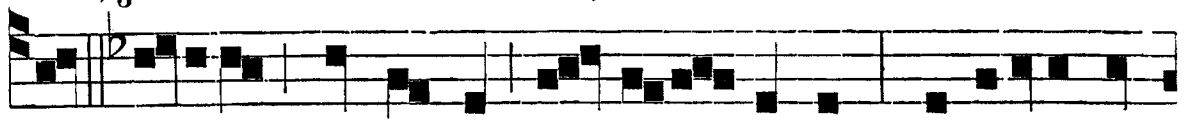

HI vivere Christus est, et mori lucrum : gloria-ri me

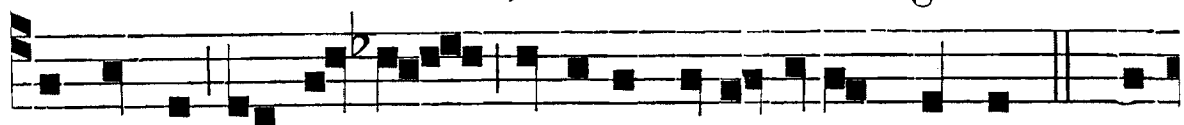

o-portet in Cru-ce Domini mei Jesu Christi. *Ps.* E-

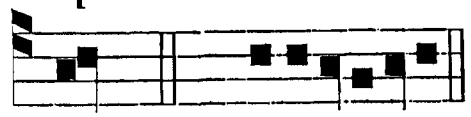

℣. In omnem terram, *etc.*

ruct. *p.* *10. e u o u a e.



QUI o-peratus est Pe - tro in A-po - sto -

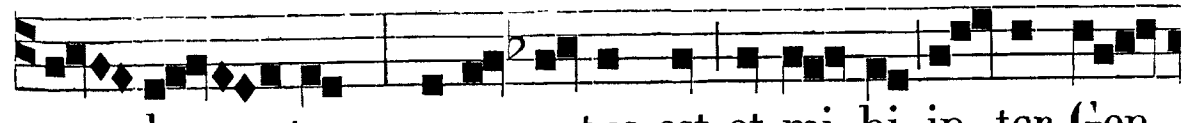

- la - tum, o-pe- ratus est et mi-hi in- ter Gen-

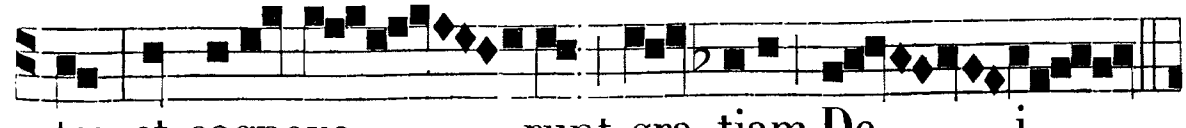

tes, et cognove - runt gra-tiam De - i

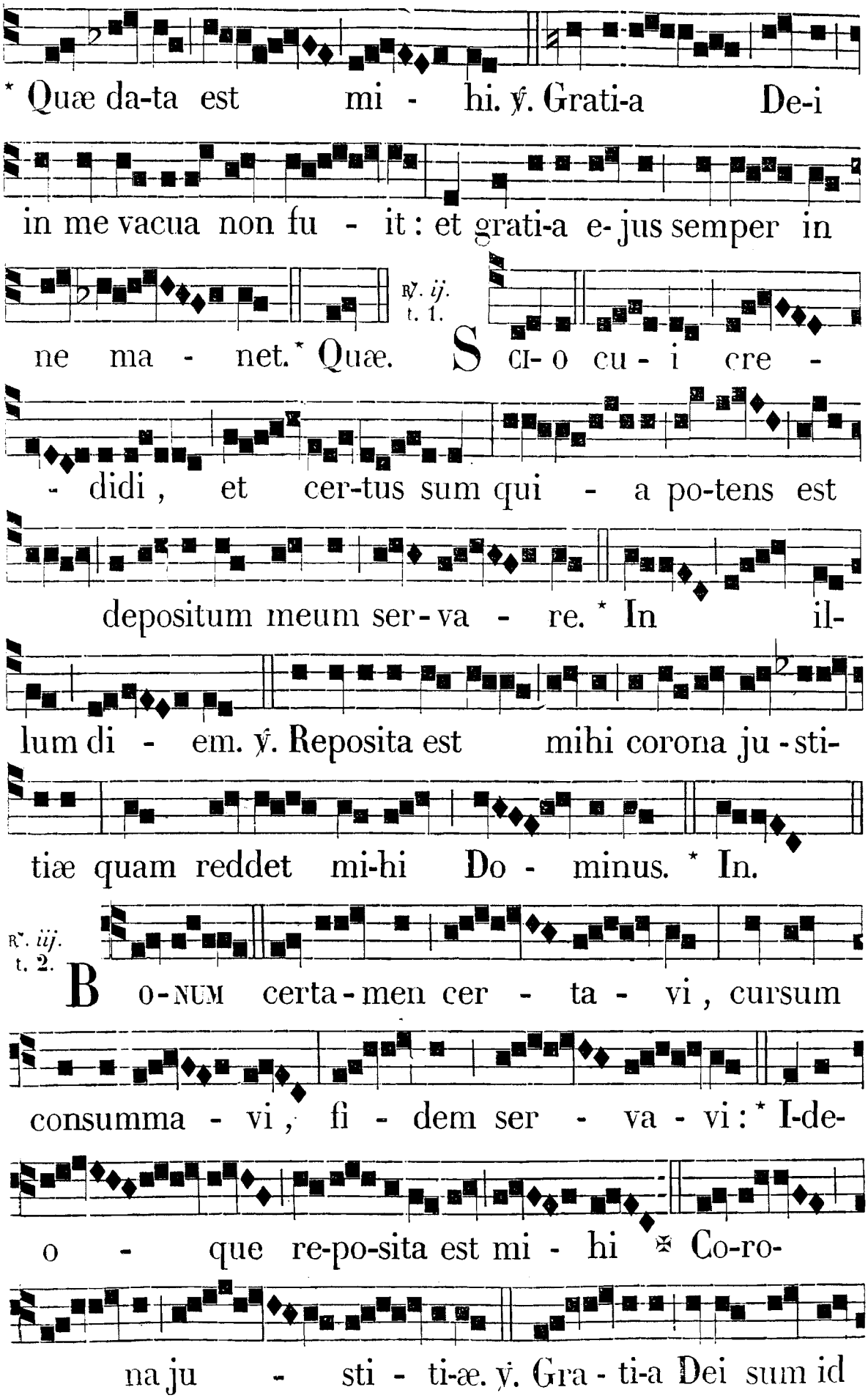
* Quæ da-ta est mi - hi. ℣. Grati-a De-i
in me vacua non fu - it : et grati-a e-jus semper in
ne ma - net.* Quæ.
℟. ij. t. 1.
Sci- o cu - i cre -
- didi, et cer-tus sum qui - a po-tens est
depositum meum ser-va - re. * In il-
lum di - em. ℣. Reposita est mihi corona ju-sti-
tiæ quam reddet mi-hi Do - minus. * In.
℟. iij. t. 2.
Bo-NUM certa-men cer - ta - vi, cursum
consumma - vi, fi - dem ser - va - vi : * I-de-
o - que re-po-sita est mi - hi ✠ Co-ro-
na ju - sti - ti-æ. ℣. Gra - ti-a Dei sum id

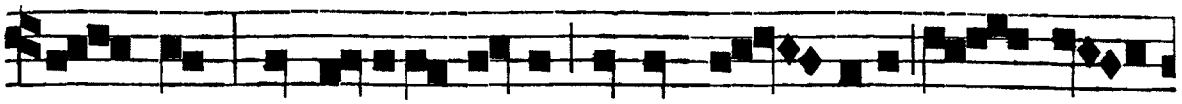

quod sum : et gratia e-jus in me va - cua non fu-

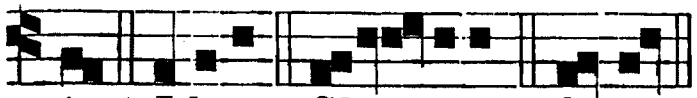

it. * Ide-o. Glo - ri-a. ✠ Coron.

IN II. NOCT.

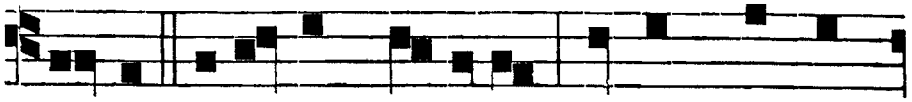

Ant. iv. t. 1. B O-NUM certamen certavi, cursum consum-

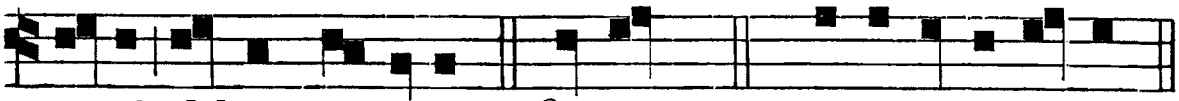

mavi, fidem servavi. *Ps.* Omnes. *p.* *28. e u o u a e.

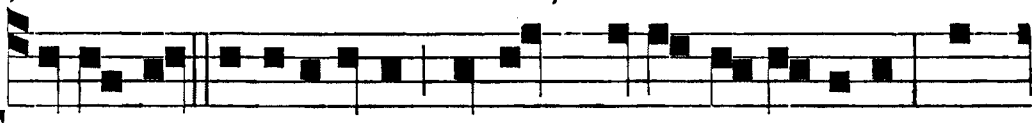

Ant. v. t. 8. T U es vas electionis, sancte Paule A-postole, præ-

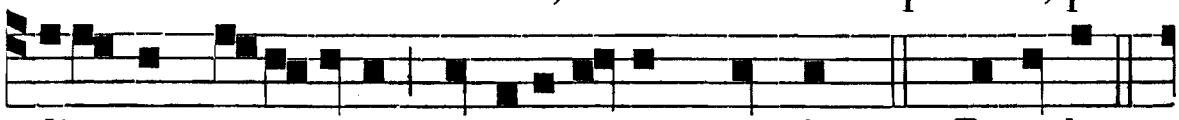

dicator ve-ri-tatis in universo mundo. *Ps.* Exaudi.

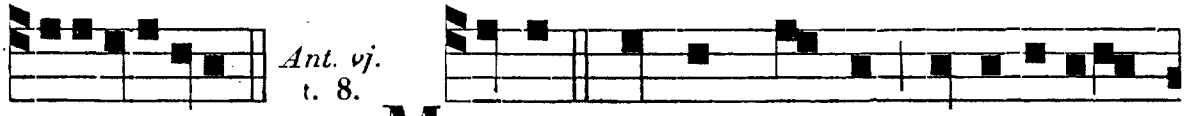

Ant. vj. t. 8. e u o u a e. M AGNUS sanctus Paulus, vas electio-

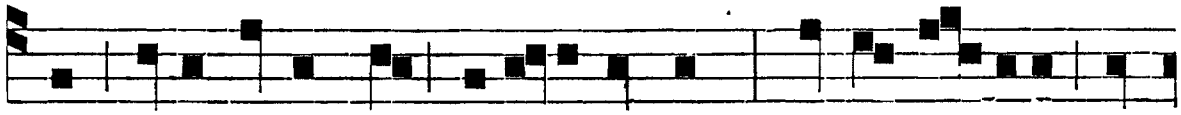

nis, vere digne est glori-ficandus : qui et meruit thro-

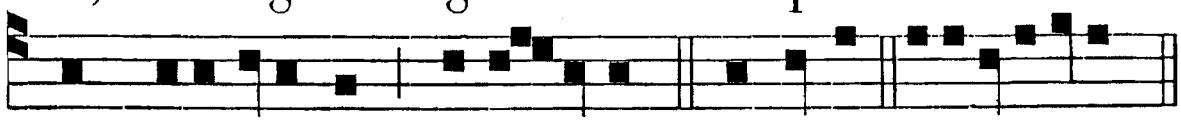

num duodecimum possi-dere. *Ps.* Exaudi. e u o u a e.

℣. Constitues eos príncipes, *etc.*



℟. *iv.* t. 2. R E-PO- SITA est mi - hi coro - na ju - sti - ti-

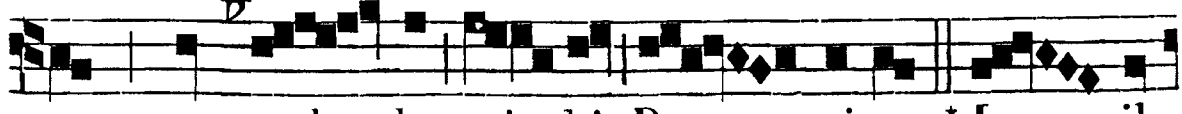

æ, quam red - det mi - hi Do - minus * In il-

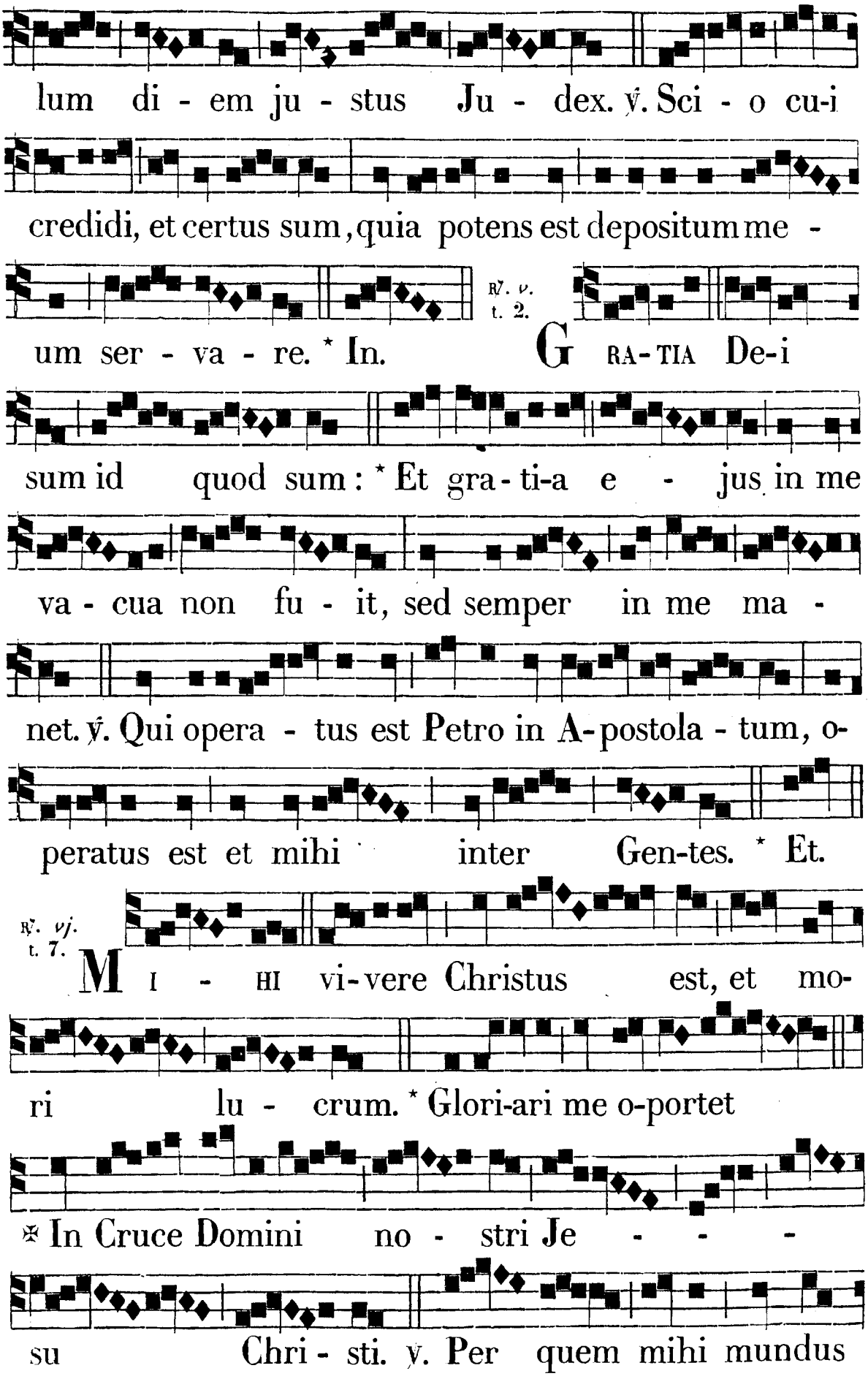
lum di - em ju - stus Ju - dex. ℣. Sci - o cu-i
credidi, et certus sum, quia potens est depositum me -
℟. v. t. 2.
um ser - va - re. * In. GRA-TIA De-i
sum id quod sum: * Et gra-ti-a e - jus in me
va - cua non fu - it, sed semper in me ma -
net. ℣. Qui opera - tus est Petro in A-postola - tum, o-
peratus est et mihi inter Gen-tes. * Et.
℟. vj. t. 7.
MI - HI vi-vere Christus est, et mo-
ri lu - crum. * Glori-ari me o-portet
✠ In Cruce Domini no - stri Je - - -
su Chri - sti. ℣. Per quem mihi mundus

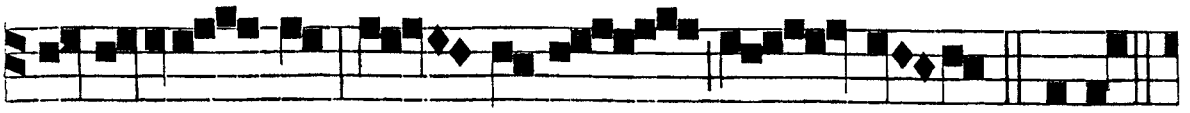

crucifixus est, et e-go mun-do. * Glori-

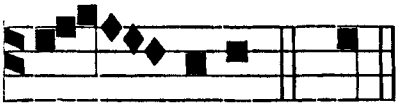

Glo-ria. ✠ In.

IN III. NOCT.

Ant. vij. t. 8.

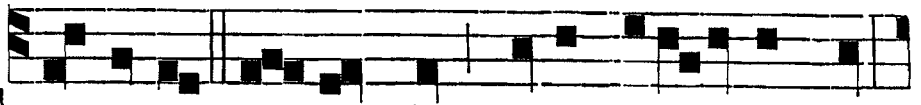

TER virgis cæ-sus sum, semel lapidatus sum :

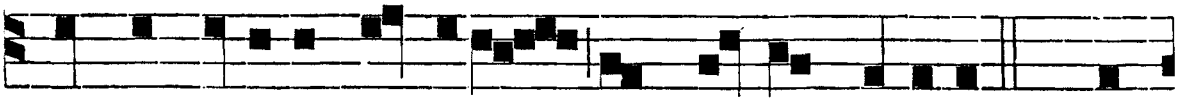

ter naufragium pertuli pro Christo Domino. *Ps.* Con-

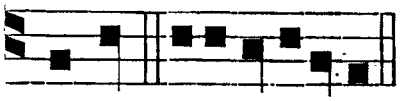

Ant. viij. t. 8.

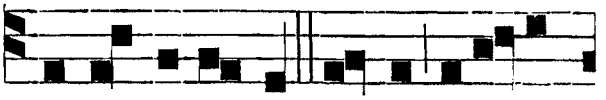

fi-teb. e u o u a e. RE-PO-SI-TA est mi-hi corona

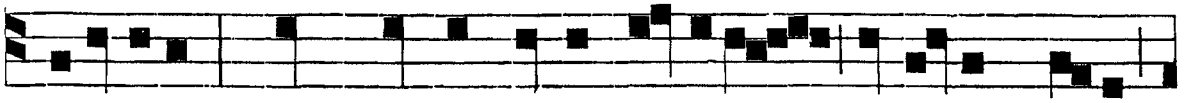

justi-tiæ, quam reddet mihi Dominus in il-lum diem

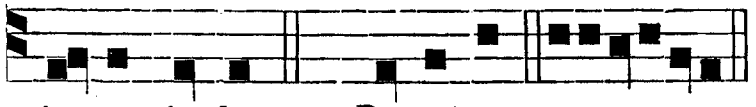

Ant. ix. t. 1.

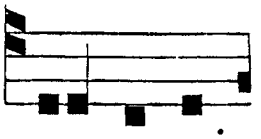

justus judex. *Ps.* Dominus. e u o u a e. NE magni-

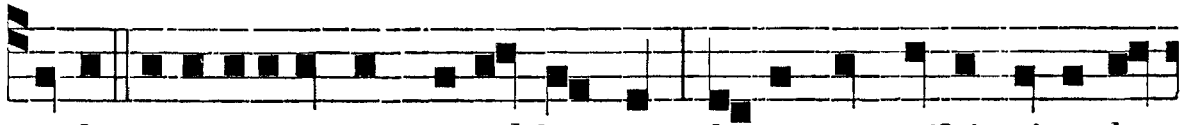

tudo revelati-onum extol-lat me, datus est mihi stimulus

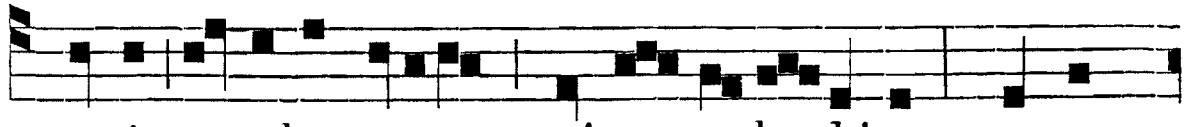

carnis, angelus satanæ, qui me co-la-phizet : propter

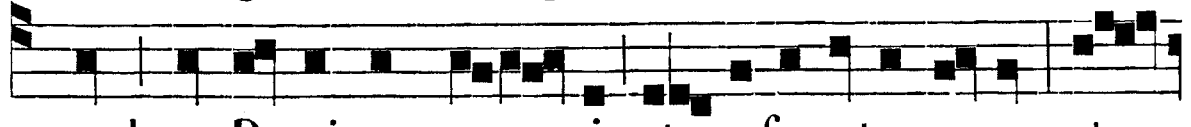

quod ter Dominum roga-vi, ut auferretur a me, et

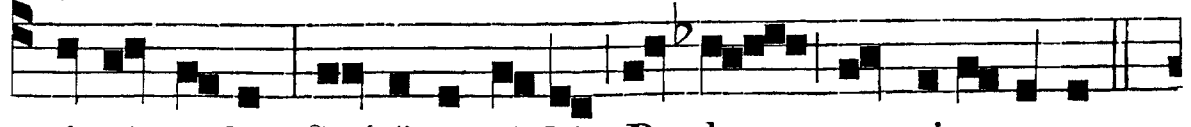

di-xit mihi : Suf-fi-cit ti-bi, Paule, gra-ti-a me-a.

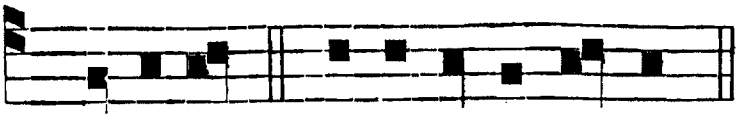

℣. Nimis honoráti sunt, *etc.*

Ps. Dominus. e u o u a e.

℟. *vij.* t. 2.

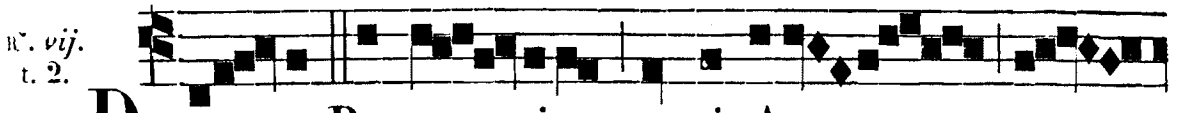

DAMA-SCI Præpo - situs gentis Are- tæ re -

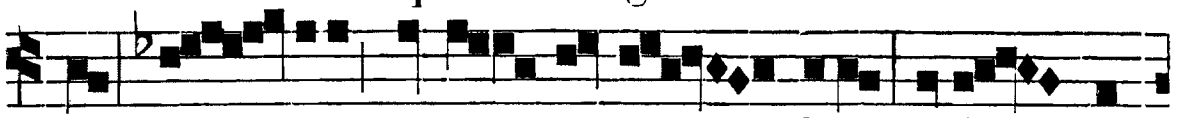

gis vo - luit me com-prehen - dere : a fra - tri-

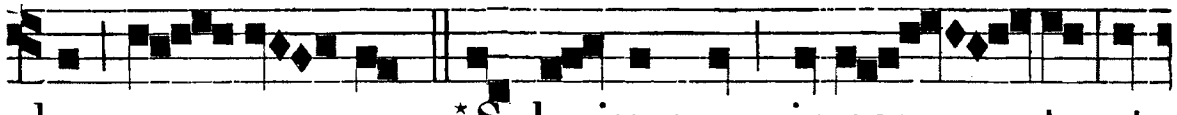

bus per mu - rum * Submissus sum in spor - ta : et

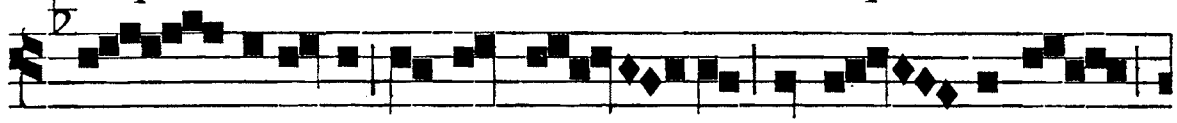

sic e-va-si manus e - jus in no - mi-ne

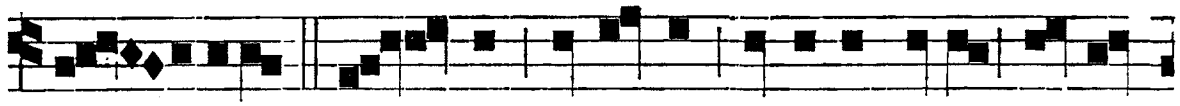

Do - mini. ℣. De - us, et Pater Domini nostri Je-su

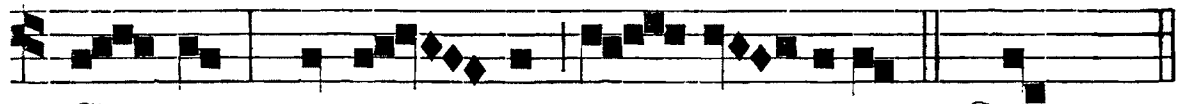

Chri-sti scit qui - a non men- ti-or. * Subm.

℟. *viij.* t. 1.



TU es vas e-le-ctio - nis, sancte Paule A -

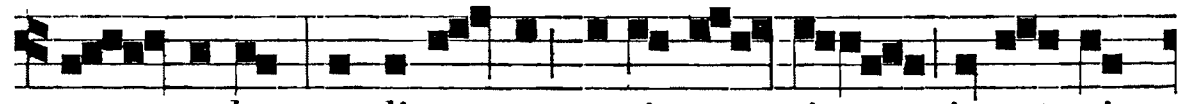

po - stole, prædi-ca- tor veri- ta - tis in u - ni-

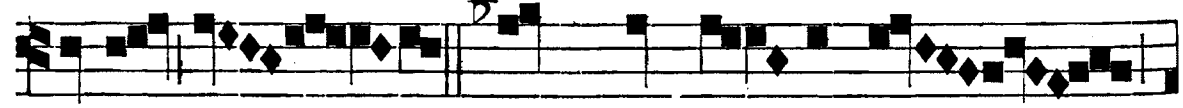

verso mun - do: * Per quem o - mnes Gen- tes

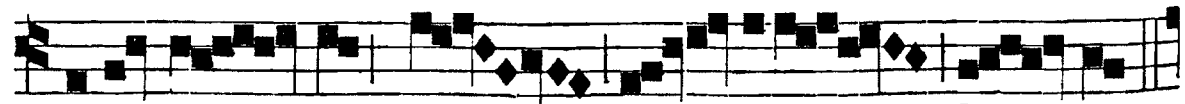

cognove - runt gra - tiam De - i.

℣. Intercede pro nobis ad De-um qui te e- le -

℟. *ix.* t. 1. *mixt.*

git. * Per. S AN- CTE Paule A-po - sto-

le, prædi-ca - tor veri-tatis, et Doctor

Gen - ti-um, * Interce - de pro nobis ad De-

um, ✠ Qui te e - le - git.

℣. Ut digni ef-fi- ci - a- mur gra - ti-a De -

i. * In-ter. Glo-ri-a. ✠ Qui.

Ante Laud. ℣. Dedísti, *etc.*

IN LAUDIBUS ET AD HORAS. *Ant. j.* t. 8.

E - GO plantavi, Apollo rigavit, Deus

autem incrementum dedit, alleluia. *Ps.* Dominus.euouae.

Ant. ij. t. 8.

L I-BENTER glo-ri-a-bor in infirmita-tibus meis, ut

in-habitet in me virtus Christi. *Ps.* Jubilat. euouae.

Ant. iij. t 4.

GRA-TI-A De-i in me vacu-a non fu-it, sed grati-a

Ant. iv. t. 8.

e- jus semper in me manet. *Ps.* Deus. e uo ua e. DA-

MA-SCI Præpositus gentis A-retæ regis volu-it me com-

prehendere : a fratribus per murum submissus sum in

sporta, et sic e-vasi manus ejus in no-mine Domini.

Ant. v. *t.* 8.

C. Benedict. e u o u a e. SANCTE Paule A- po-sto-

le, prædi-cator veri-tatis, et Doctor gentium, inter-

cede pro nobis ad Deum qui te e-legit. *Ps.* Laudate.

Hymnus. Ætérna, *ut in Communi Apost. pag.* * 38. — ℣. *ibid.*

e u o u a e.

Id Bened. *Ant.* t. 1.

EGO e-nim jam deli-bor, et tempus reso-luti-

onis meæ instat: bonum certamen certa-vi, cursum

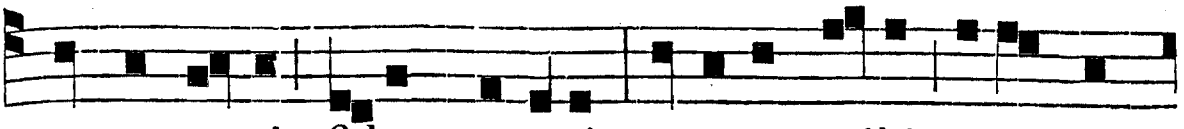

consummavi , fidem servavi : superest mihi co-ro- na

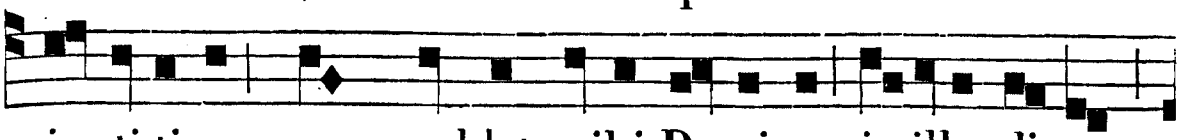

ju-sti-ti-æ, quam reddet mihi Dominus in illa di- e

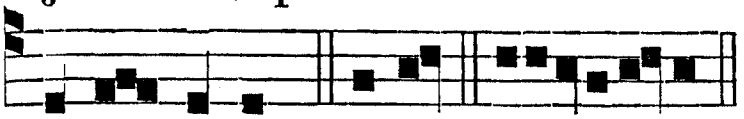

ju-stus judex. Bened. e u o u a e.

Ad Mem. S. Petri Ant. Petre, amas, *quæ est iv. Laud., pag.* 436. ℣. Tu es Petrus, *etc.*
Ad Mem. S. Joannis Bapt. Ant. Tu puer, *ut supra, pag.* 420.

AD II. VESPERAS. *Ps. de Comm. Apost. pag.* 81. — *Ant. j. Laud.* Ego. — *Hymnus.* Aurea luce, *ut sup. pag.* 425.— ℣. In omnem terram, *etc.* — *Ad* Magnif. *Ant.* Isti sunt, *ut supra, pag.* 425.

Mem. de S. Joanne, Ant. Pro eo, *pag.* 411. — ℣. *ibid.*

Si contingat hoc Festum transferri extra Oct. Apost., tunc nihil fiet de S. Petro, et in ij. Vesp. dicentur Ps. de Comm. Apost. Reliqua, excepto ℟., *prout supra in j. Vesp. notatum est.*

FESTA JULII.

DIE II. IN VISITATIONE B. M. V. TOTUM DUPLEX. **

Omnia ut in Festis B. M. V. cum nomine Visitatiónis, *etc.*

Ad Mem. de S. Joanne Bapt. Ant. t. 4.

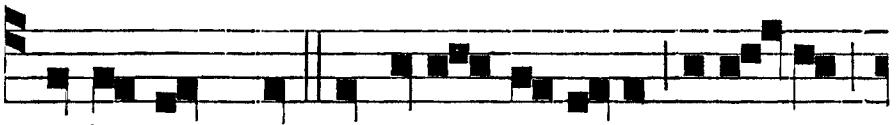

ET factum est in di-e oc-tavo, vene-runt

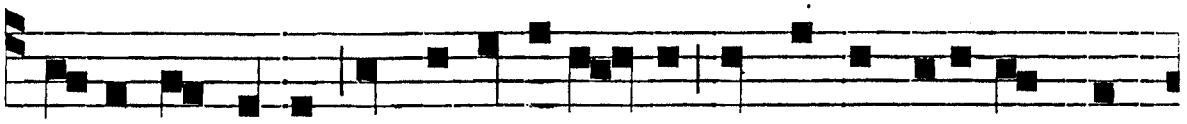

pater et mater et cognati e- jus ad circumcisi-o - nem

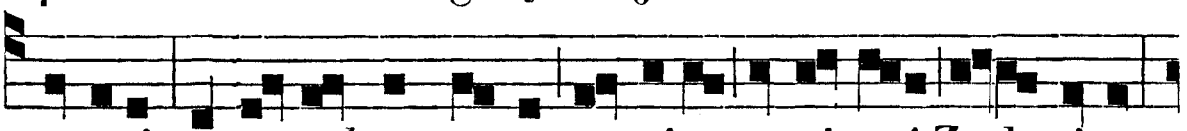

pue-ri, et vo-cabant e-um nomine patris sui Zachariam.

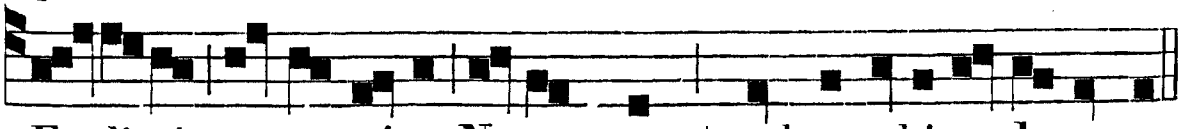

Et di-xit mater e-jus: Nequaquam; sed vocabitur Joannes.

DIE XVIII. JULII. IN COMMEM. B. M. V. DE MONTE CARMELO. TOT. DUPL.

Omnia ut in Festis B. M. V. cum nomine Solemnitátis.

DIE XXII. JULII. S. MARIÆ MAGDALENÆ. — TOT. DUPL. **

AD I. VESPERAS.

Super Psalm. Ant. t. 1.

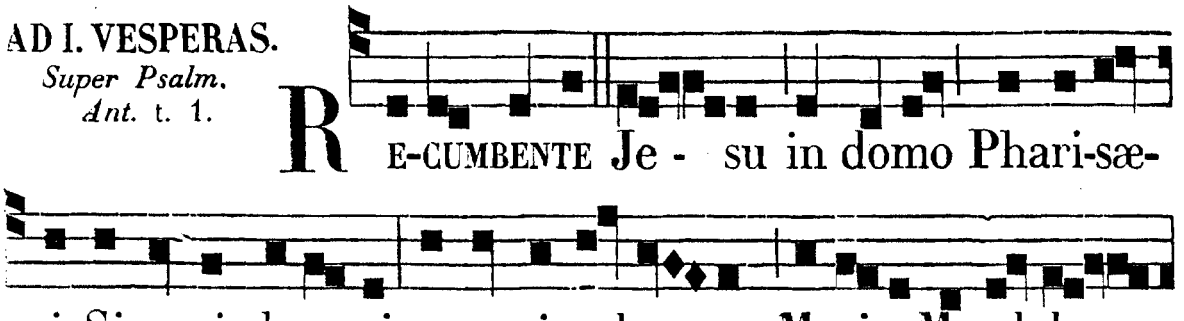

℟. *vj.* Flavit auster , *ut infra pag.* 454.

e u o u a e.

Hymnus. t. 2.

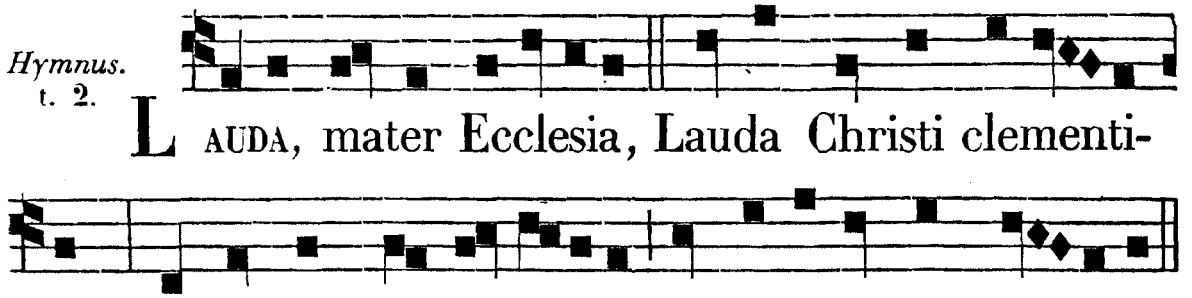

María, soror Lázari,
Quæ tot commísit crímina,
Ab ipsa fauce tártari
Redit ad vitæ límina.

Post fluxæ carnis scándala
Fit ex lebéte phíala,
In vas transláta glóriæ
De vase contuméliæ.

Ægra currit ad médicum,
Vas ferens aromáticum :
Et a morbo multíplici
Verbo curátur médici.

Surgéntem cum victória
Jesum videt ab ínferis :
Prima merétur gáudia,
Quæ plus ardébat cæteris.

Uni Deo sit glória
Pro multifórmi grátia :
Qui culpas, et supplícia
Remíttit, et dat præmia.
Amen.

℣. Optimam partem elégit sibi Maria. ℟. Quæ non auferétur ab ea.

Ad Magnif. *Ant.* t. 4.

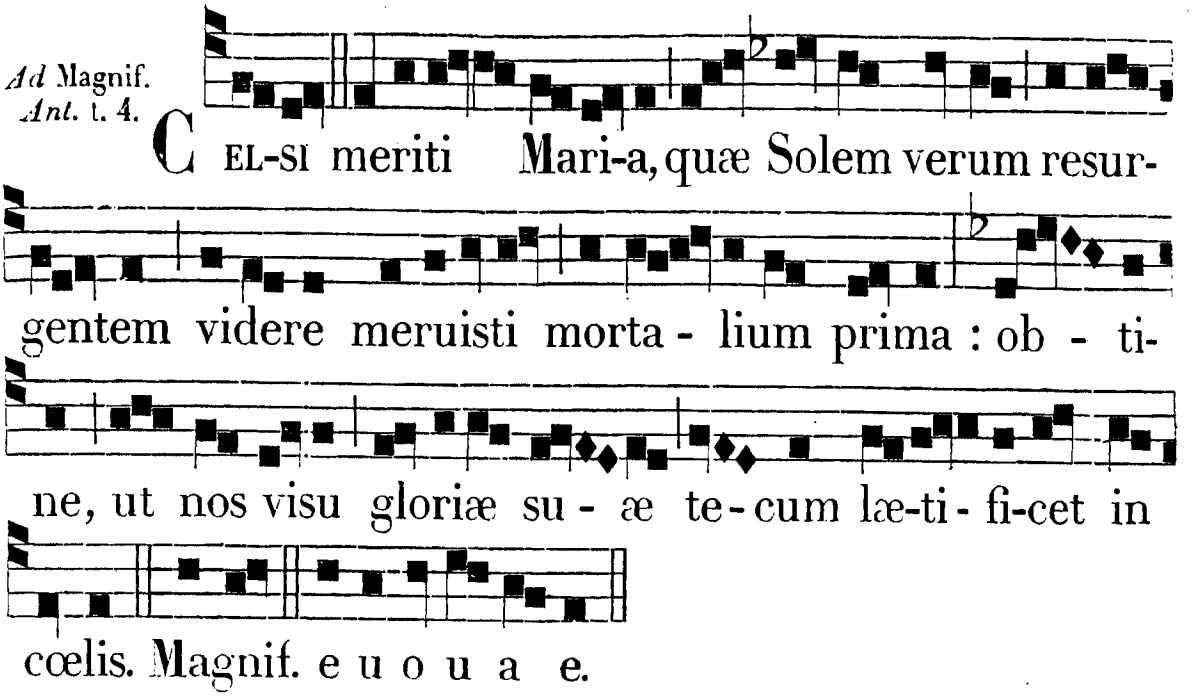

AD MATUTINUM. *Invit.* t. 2.

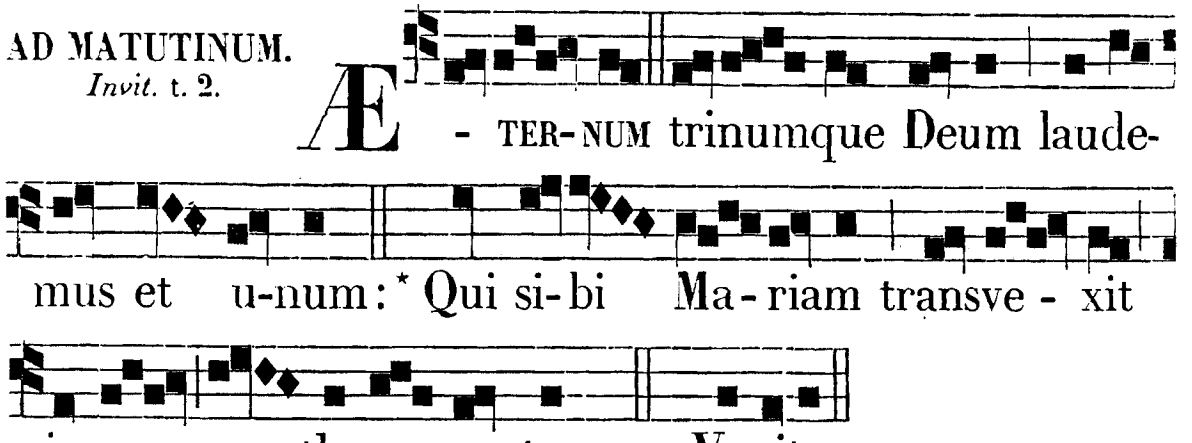

Hymnus. Lauda, Mater, *ut supra.* — *Psalmi Nocturnorum ut in Festis B. M. V.*

IN I. NOCT. *Ant. j.* t. 1.

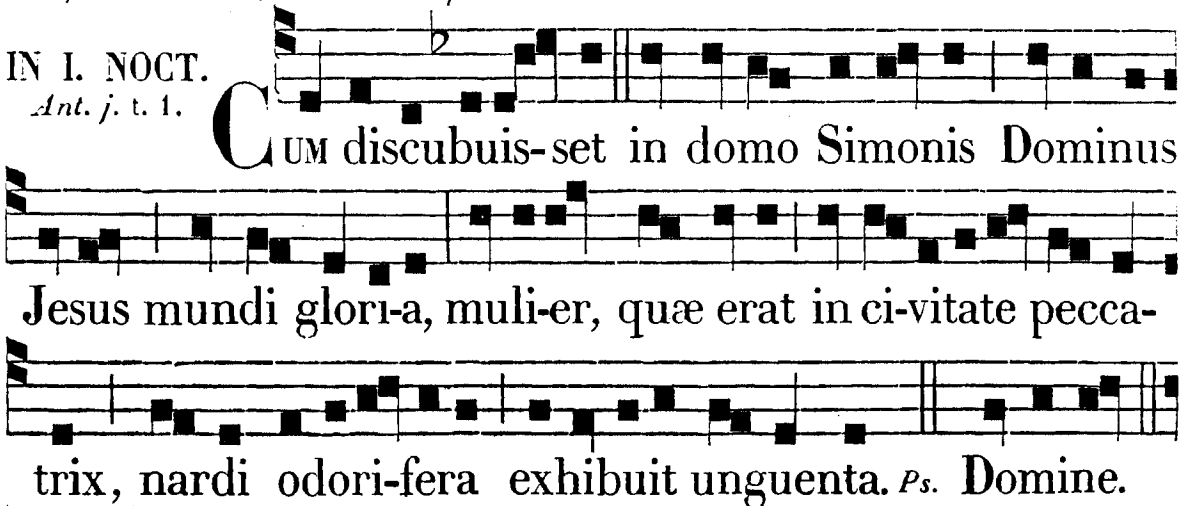

Ant. ij. t. 2.

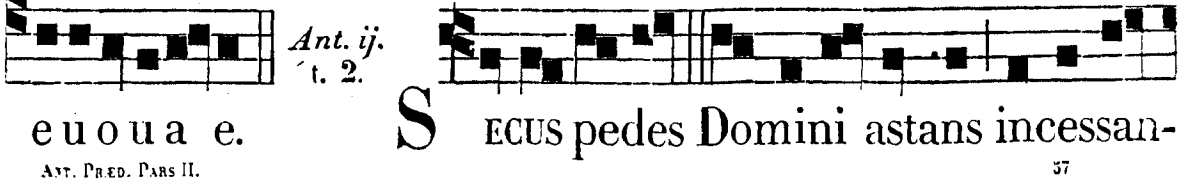

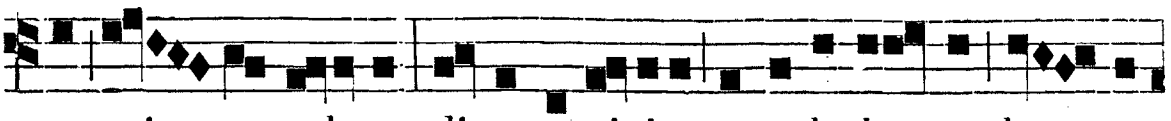

ter cri - ne soluto, diva vestigi-a oscula-ba-tur la - cry-

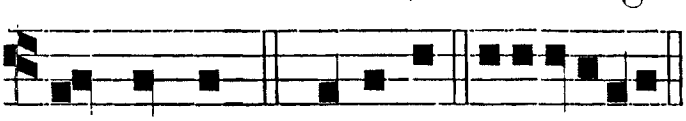

Ant iij. t. 3.

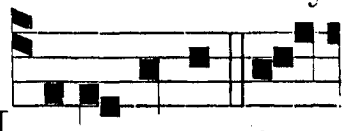

mis plena. *Ps.* Cœli en. e u o u a e. I R-RI-GABAT i -

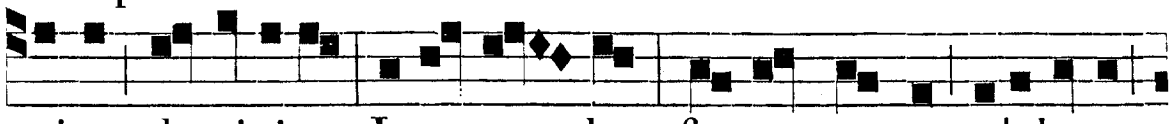

gitur dominicos Jesu pe - des : fracto quoque alabastro,

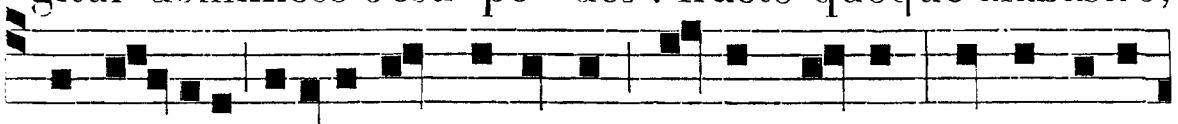

præci - puis odoribus fragrabat domus omnis : atque capil-

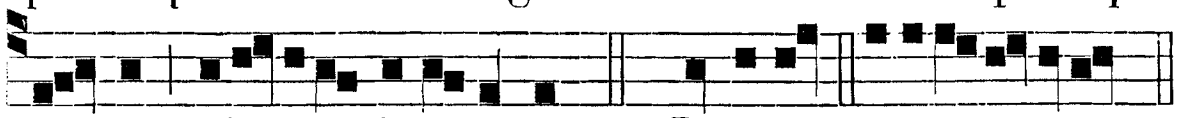

lo-rum of-fici-o detergebat. *Ps.* Domini. e u o u a e.

℣. Diffúsa est grátia in lábiis tuis. ℟. Proptérea benedíxit te Deus in ætérnum.

℟. *i.* t. 1.

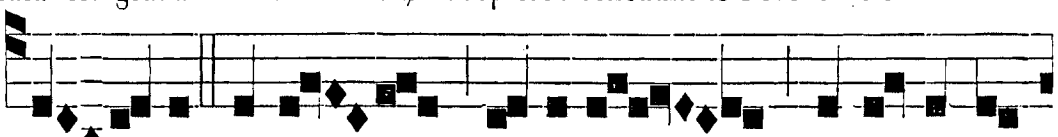

L Æ - TETUR omne sæculum in solemni-

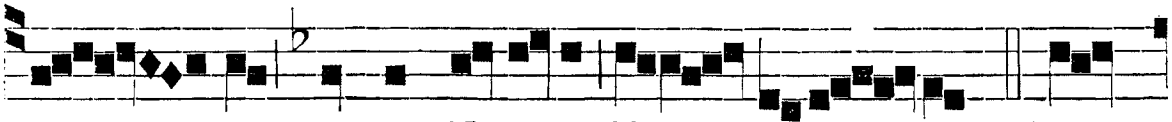

ta - te sanctæ Mari-æ Mag - da-le - næ: * Quam



Jesus æ - ter - nus a - - mor di - le-xit

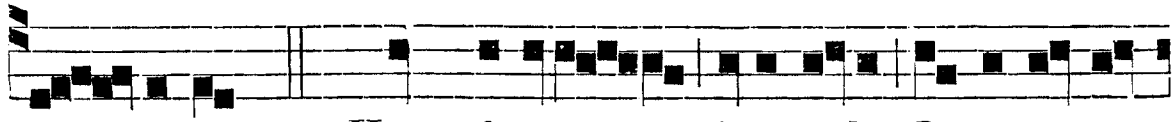

plu - rimum. ℣. Hæc Maria fuit il-la Domino gra-

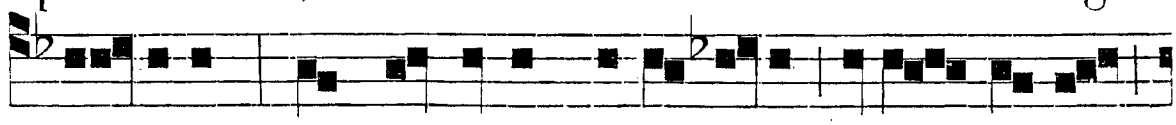

tis- sima , quæ unguento preti - o-so unxit pe-des

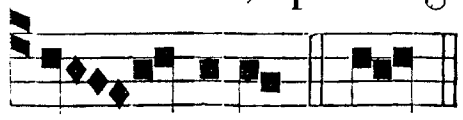

℟. *ij.* t. 2.

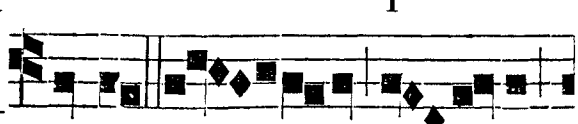

Do - mini. * Quam. H Æc est il - la Ma-ri-a

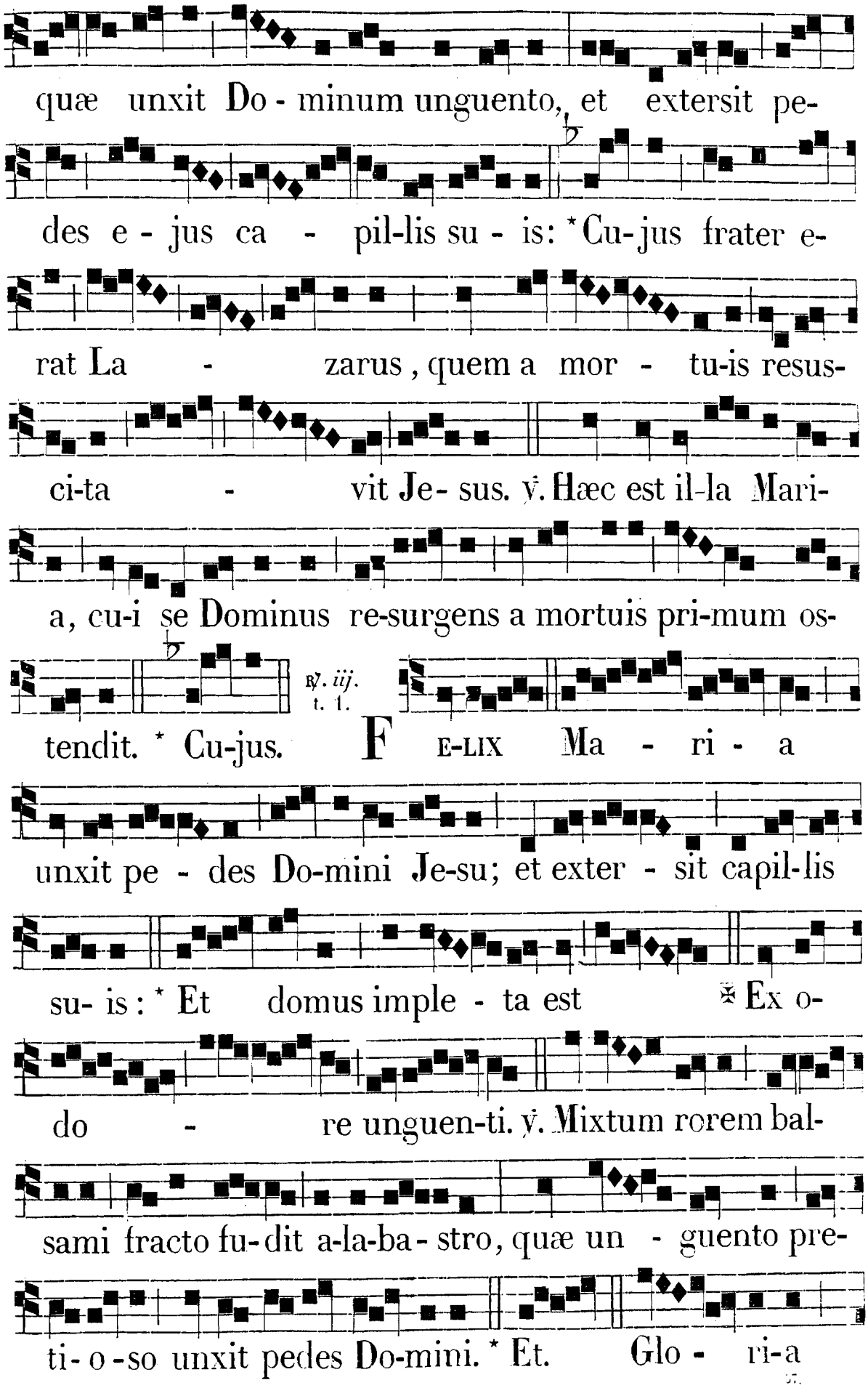
quæ unxit Do - minum unguento, et extersit pe-
des e - jus ca - pil-lis su - is: * Cu-jus frater e-
rat La - zarus, quem a mor - tu-is resus-
ci-ta - vit Je- sus. ℣. Hæc est il-la Mari-
a, cu-i se Dominus re-surgens a mortuis pri-mum os-
℣. iij. t. t.
tendit. * Cu-jus. F E-LIX Ma - ri - a
unxit pe - des Do-mini Je-su; et exter - sit capil-lis
su- is: * Et domus imple - ta est ✠ Ex o-
do - re unguen-ti. ℣. Mixtum rorem bal-
sami fracto fu-dit a-la-ba- stro, quæ un - guento pre-
ti- o -so unxit pedes Do-mini. * Et. Glo - ri-a

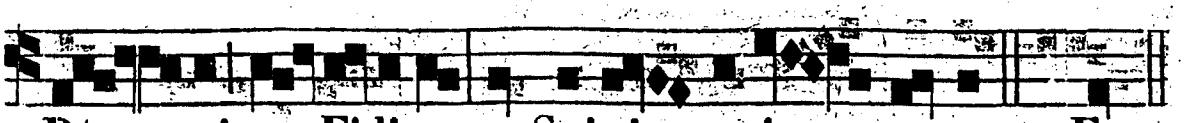

Pa - tri, et Fi-li-o, et Spi-ri - tu-i - o sancto. ℣. Ex.

IN II. NOCT.

Ant. iv. t. 4.

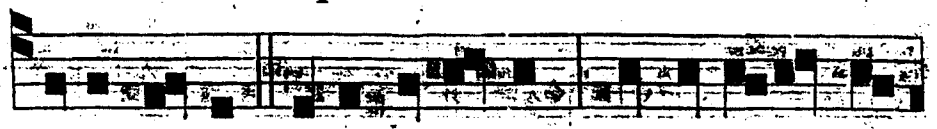

S IMON autem intra sé inquit: Hic si es-set pro-

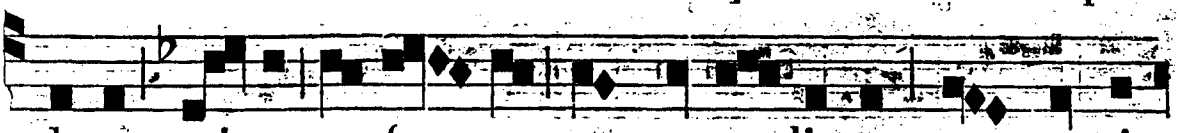

pheta, sci-ret profe - cto quæ et qualis est, quæ tangit

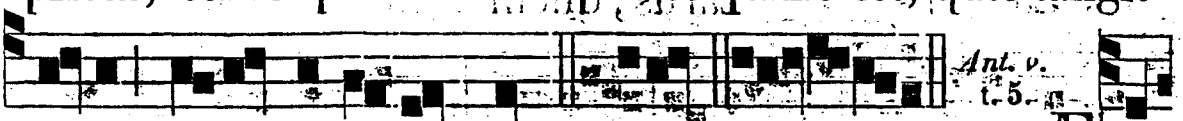

Ant. v. t. 5.

e-um, quia peccatrix est. *Ps.* Eruct. euou a e. E T

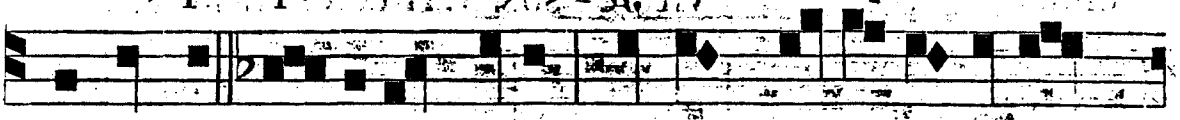

conversus Do-minus dixit: Postquam ve-ni in domum

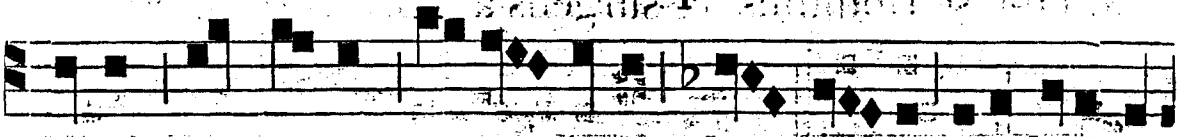

tuam, non cessat, cri-ne fu-so, hæc me-os osculari pe-



Ant. vj. t. 6.

des. *Ps.* Deus nost. e u o u a e. Q UO-NI-AM multum

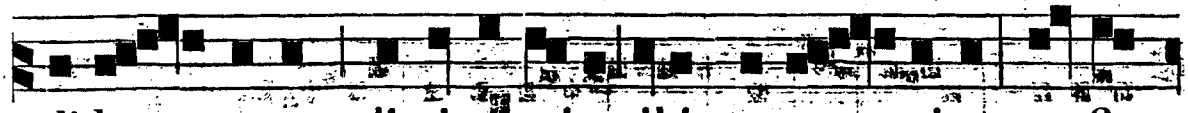

di-le - xeras, dimissa scito tibi pecca - mina: et fi-

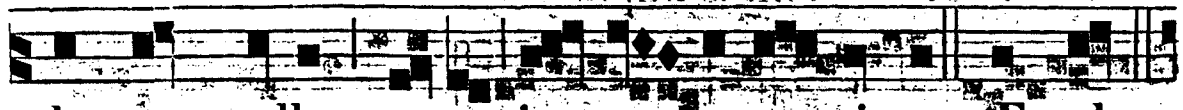

de, qua polles, sa-cra in - pa - ce re-mitto. *Ps.* Fundam.

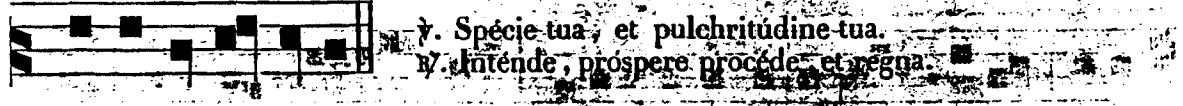

℣. Spécie tua, et pulchritúdine tua.
℟. Intende, prospere procéde, et regna.

e u o u a e.

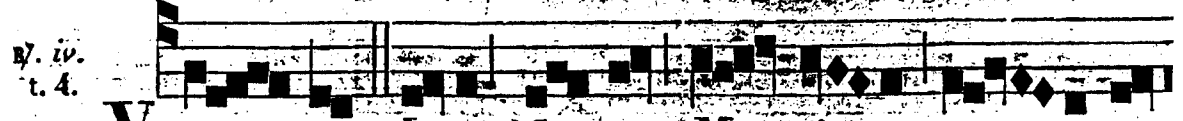

℣. *iv. t. 4.*

V I - DENS Je-sus flentem Ma - ri - am et so-ro-

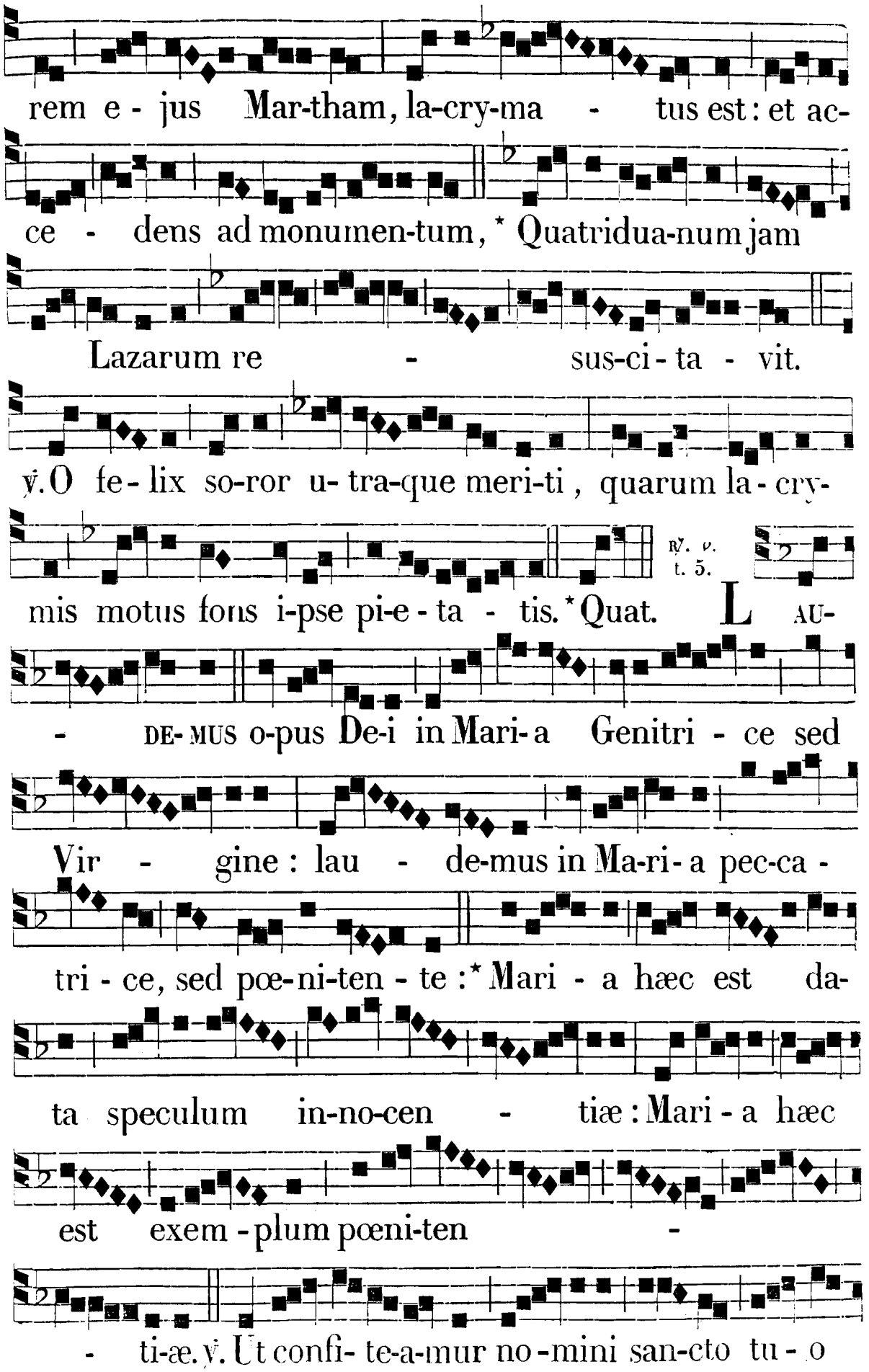
rem e - jus Mar-tham, la-cry-ma - tus est: et ac-
ce - dens ad monumen-tum, * Quatridua-num jam
Lazarum re - sus-ci - ta - vit.
℣. O fe - lix so-ror u- tra-que meri-ti, quarum la - cry-
℟. v. t. 5.
mis motus fons i-pse pi-e - ta - tis. * Quat. L AU-
- DE- MUS o-pus De-i in Mari-a Genitri - ce sed
Vir - gine: lau - de-mus in Ma-ri- a pec-ca -
tri - ce, sed pœ-ni-ten - te: * Mari - a hæc est da-
ta speculum in-no-cen - tiæ: Mari - a hæc
est exem - plum pœni-ten -
- ti-æ. ℣. Ut confi- te-a-mur no - mini san-cto tu - o

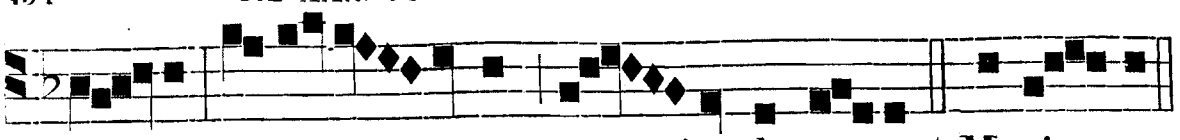

De-us, et glori-emur in laude tu-a. * Mari-a.

R. vj. t. 6.

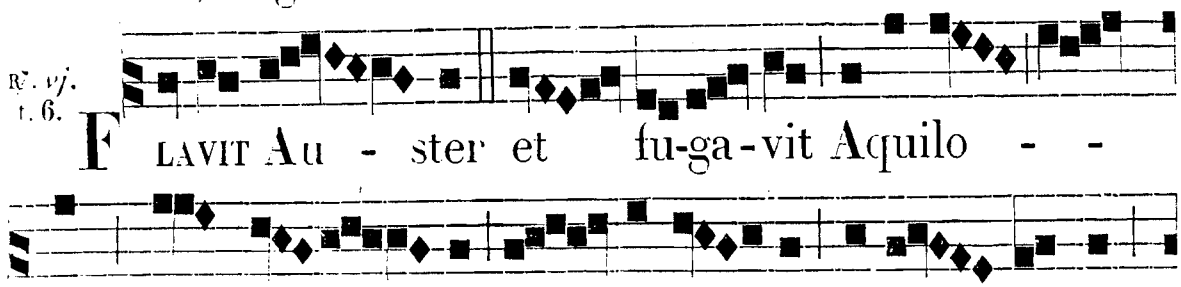

FLAVIT Au-ster et fu-ga-vit Aquilo--

nem, quando la-vit cor Mari-æ pœni-ten-tis

im-ber sancti Spiritus: * Liquefe-cit et re-

-fe-cit re-so-lu--tam in la-men-tis,

℣ Ver-bum missum cœ---li-

tus. ℣. Flu-minis im-petus civita-tem De-i læ-

ti-fi-cavit. * Liquef. Glo-ri-a Pa-tri, et Fi-li-

o, et Spiri-tu-i sancto. ℣ Verb.

IN III. NOCT. *Ant. vij. t. 7.*

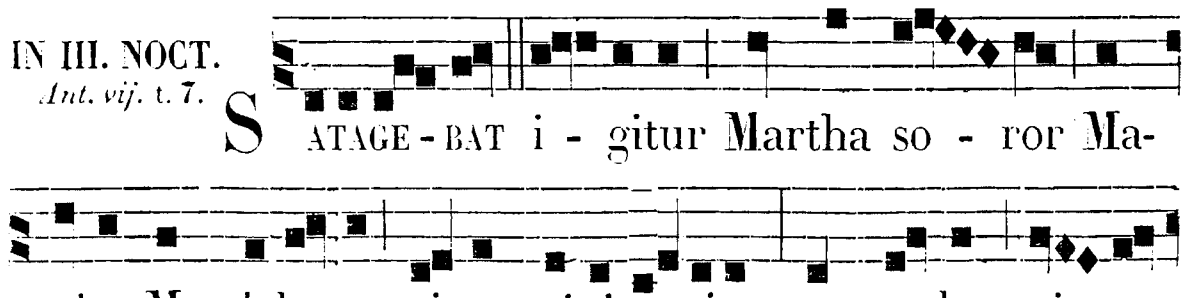

SATAGE-BAT i-gitur Martha so-ror Ma-

ri-æ Magdale-næ circa miniſte-ria : quæ sedens cir-ca

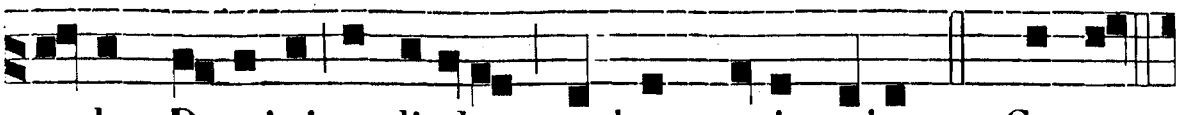

pedes Domini audi-ebat verbum oris e-jus. *Ps.* Cantat.

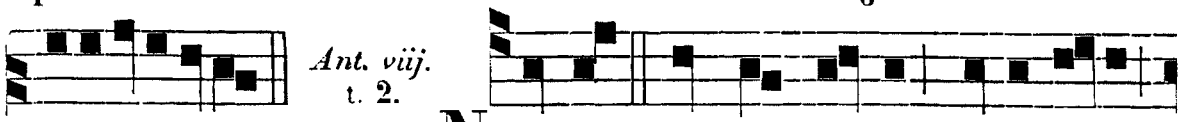

Ant. viij. t. 2.

e u o u a e. NON est, Martha inquit, tibi curæ,

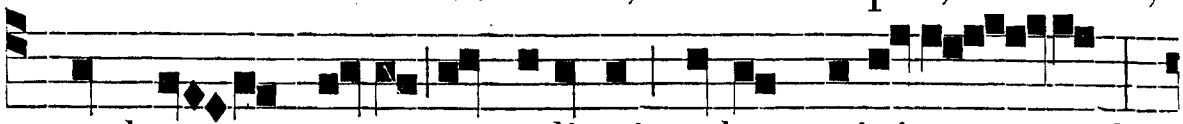

quod so-ror mea me reliquit solam ministra - re?

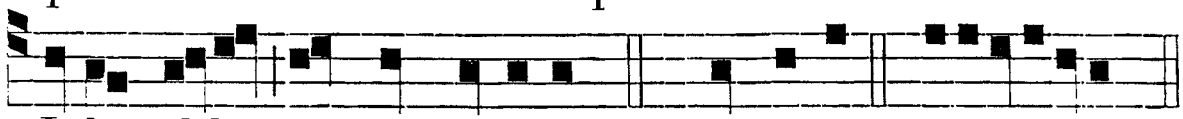

Jube il-li, ut me adjuvet. *Ps.* Dominus. e u o u a e.



Ant. ix. t. 1.

ET respondens, dixit il-li Dominus: U-num est

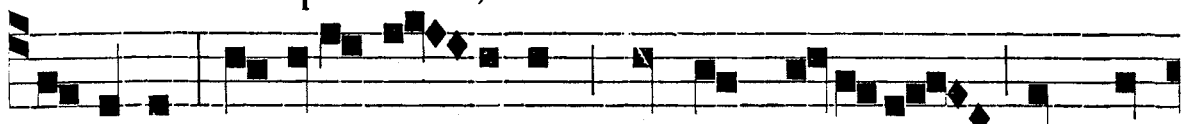

necesse: Ma-ria op-timam partem e-le-git, quæ non



aufe-re-tur ab e-a. *Ps.* Cantat. e u o u a e.

℣. Adjuvábit eam Deus vultu suo. ℟. Deus in médio ejus, non commovébitur.

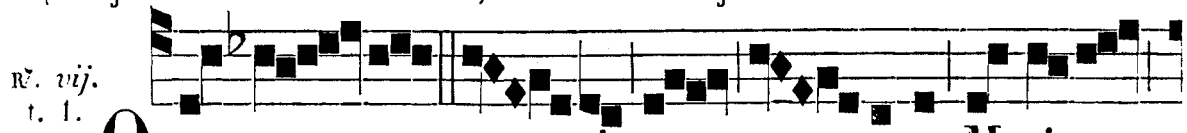

℟. *vij.* t. 1.

O cer-te præ-ci-puus Mari-æ

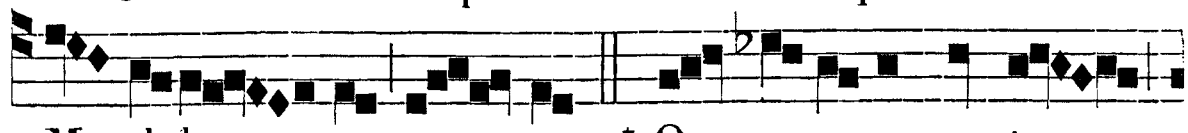

Magdale-næ a-mor: * Quæ a monumento

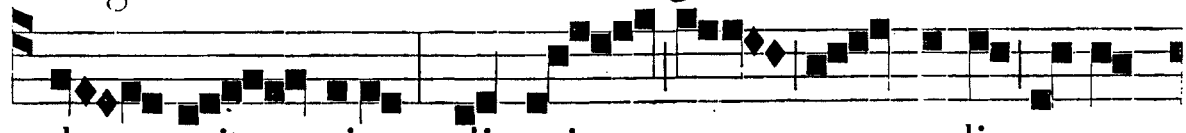

do-mi-nico, di-sci-pulis re-ce-

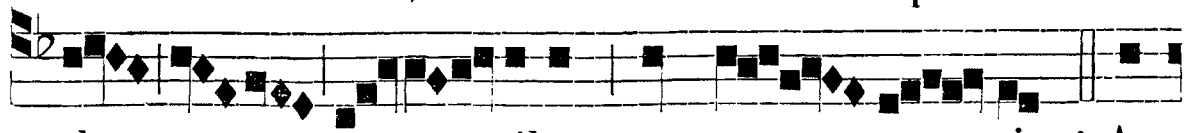

den--tibus, non re-ces-sit. ℣. Ar-

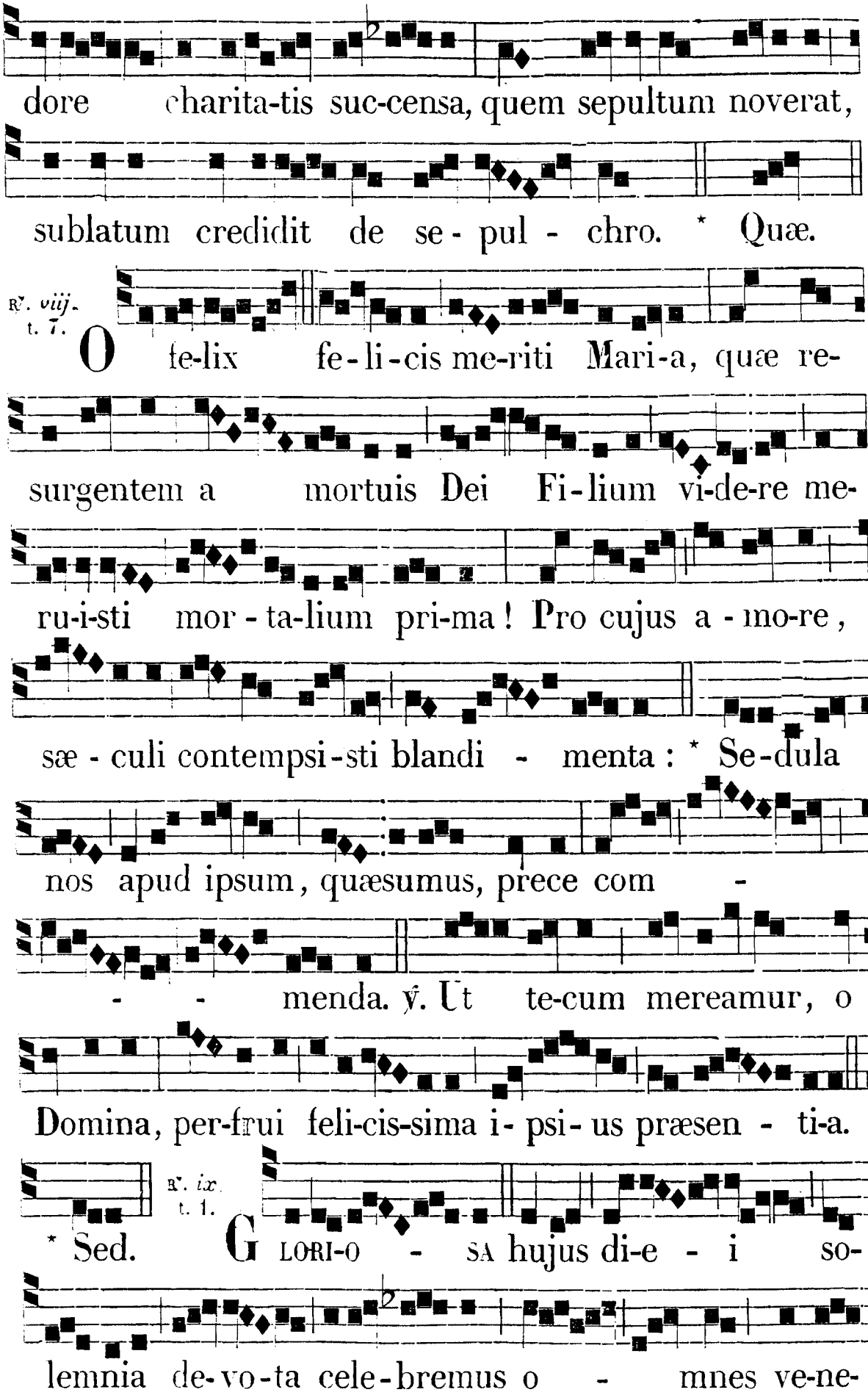
dore charita-tis suc-censa, quem sepultum noverat,
sublatum credidit de se- pul - chro. * Quæ.
℟. viij. t. 7.
O fe-lix fe-li-cis me-riti Mari-a, quæ re-
surgentem a mortuis Dei Fi-lium vi-de-re me-
ru-i-sti mor - ta-lium pri-ma! Pro cujus a - mo-re,
sæ - culi contempsi-sti blandi - menta: * Se-dula
nos apud ipsum, quæsumus, prece com -
- - menda. ℣. Ut te-cum mereamur, o
Domina, per-frui feli-cis-sima i- psi- us præsen - ti-a.
℟. ix. t. 1.
* Sed. GLORI-O - SA hujus di-e - i so-
lemnia de-vo-ta cele-bremus o - mnes ve-ne-

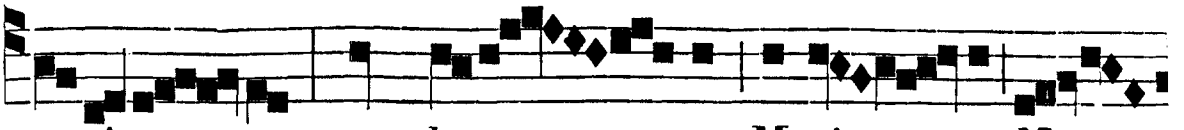

ra-ti-o - ne, qua bea - ta Mari - a Mag-

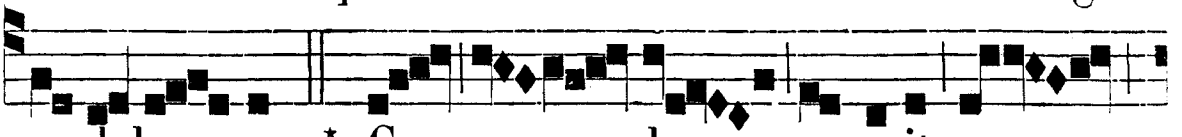

dale - na * Cœ - los meruit a -

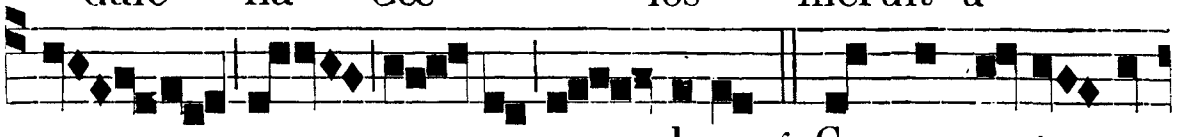

- - - - scen - dere. ℣. Consummato cur-

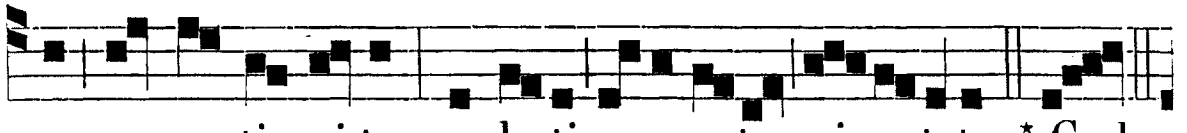

su præsentis vi-tæ, cœlesti e-vocata pi-e-tate. * Cœl.

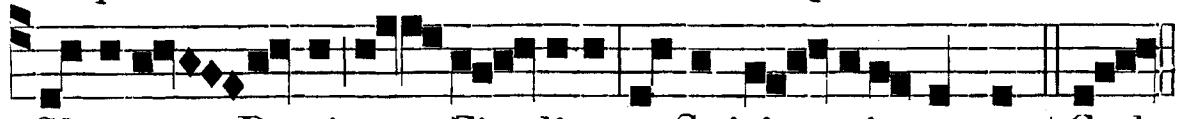

Gloria Patri, et Fi - li-o, et Spiri - tui sancto. * Cœl.

Ante Laudes. ℣. Optimam partem elégit sibi Maria. ℟. Quæ non auferétur ab ea.

IN LAUDIBUS ET AD HORAS.
Ant. j. t. 1.

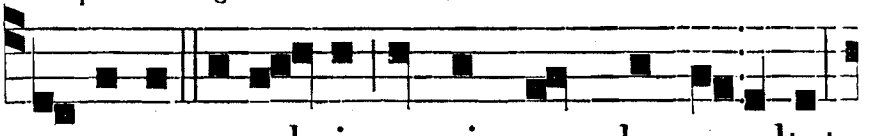

LAU-DIBUS excel-sis omnis mundus ex-ultet

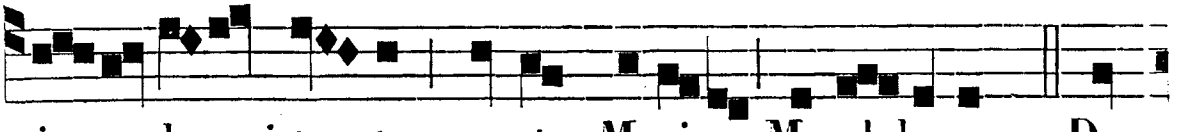

in so-lemni-ta - te sanctæ Mari-æ Magdalenæ. *Ps.* Do-

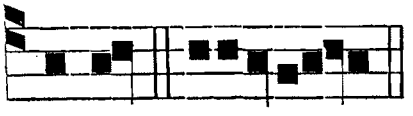

minus. e u o u a e.

Ant. ij. t. 2.

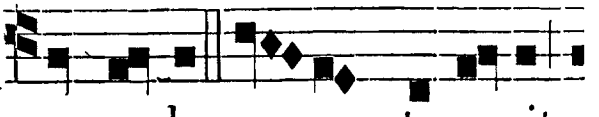

HÆC corde compuncta venit.

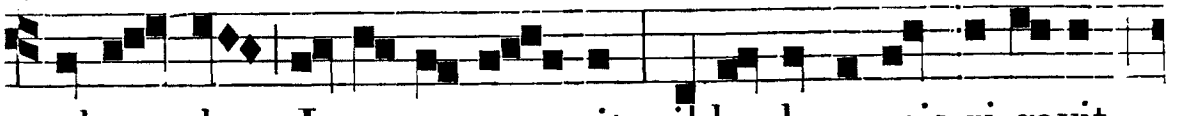

ad pe- des Je-su ac-ces - sit: il-los lacrymis ri-gavit,

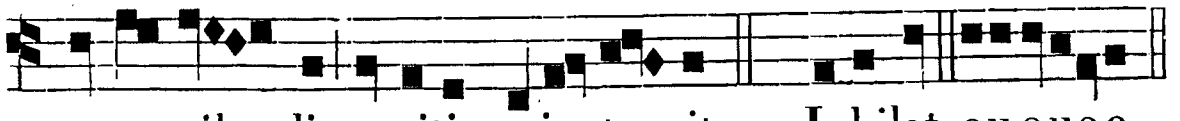

et ca-pil - lis capitis sui ter-sit. *Ps.* Jubilat. e u o u a e.

Ant. iij. t. 4.

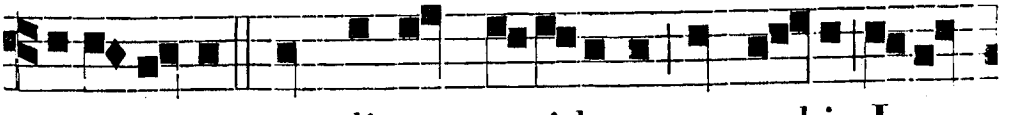

IN-TERCE-DE, supplicans as-sidu-e pro nobis Jesu

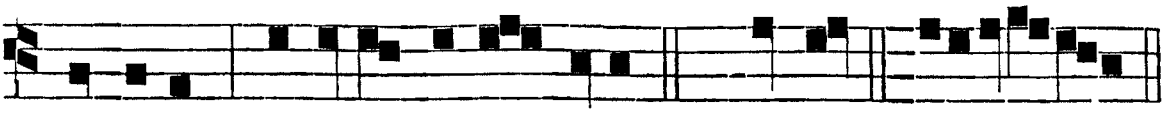

Domino, Mari-a Magda-lena. *Ps.* De-us. euo u a e.

Ant. iv. t. 5.

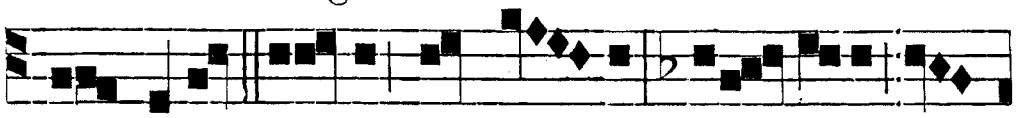

O bone Je-su, laus ti - bi: remi- si-sti pec-

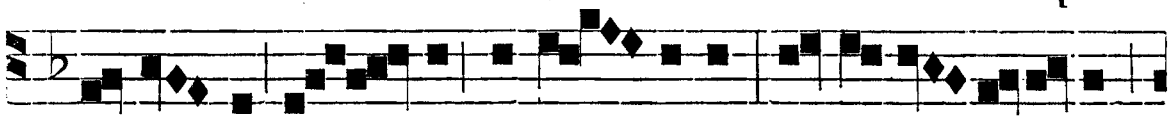

ca-tri - ci mul - ta pecca - mina, quia te dile-xit

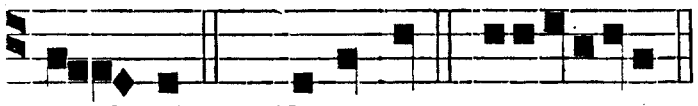

mul-tum. *c.* Benedic. euo uae.

Ant. v. t. 6.

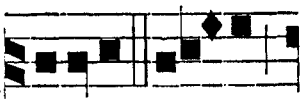

MARIA er-go

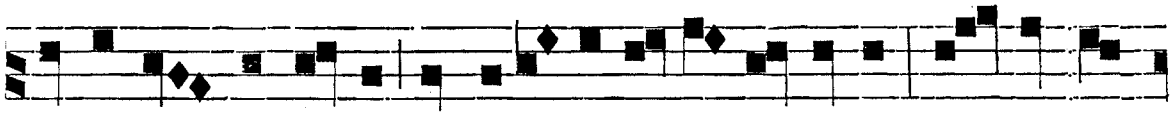

unxit pe - des Je-su, et extersit ca-pil-lis su-is, et do-mus

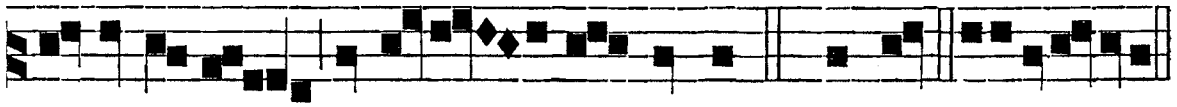

impleta est ex o-do- re unguenti. *Ps.* Laudat. euo u a e.

Hymnus. t. 2.

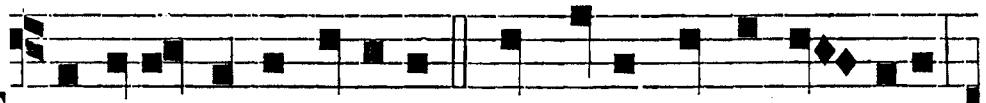

ÆTERNI Patris U-nice, Nos pi-o vultu res-pice,

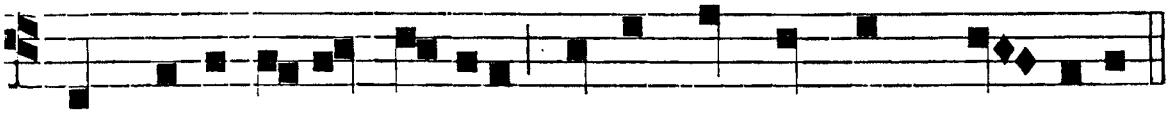

Qui Magdalenam hodie Vocas ad thronum glo-ri-æ.

In thesáuro repósita
Regis est drachma pérdita:
Gemmáque lucet ínclyta,
De luto luci réddita.
Jesu, dulce refúgium,
Spes una pœniténtium,
Per peccatrícis méritum
Peccáti solve débitum.
Pia Mater, et húmilis,
Natúræ memor frágilis,
In hujus vitæ flúctibus
Nos rege tuis précibus.
Uni Deo sit glória, *etc. ut ad Vesperas.*

℣. Dimissa sunt ei peccáta multa. ℟. Quóniam diléxit multum.

Ad Bened. *Ant.* t. 4.

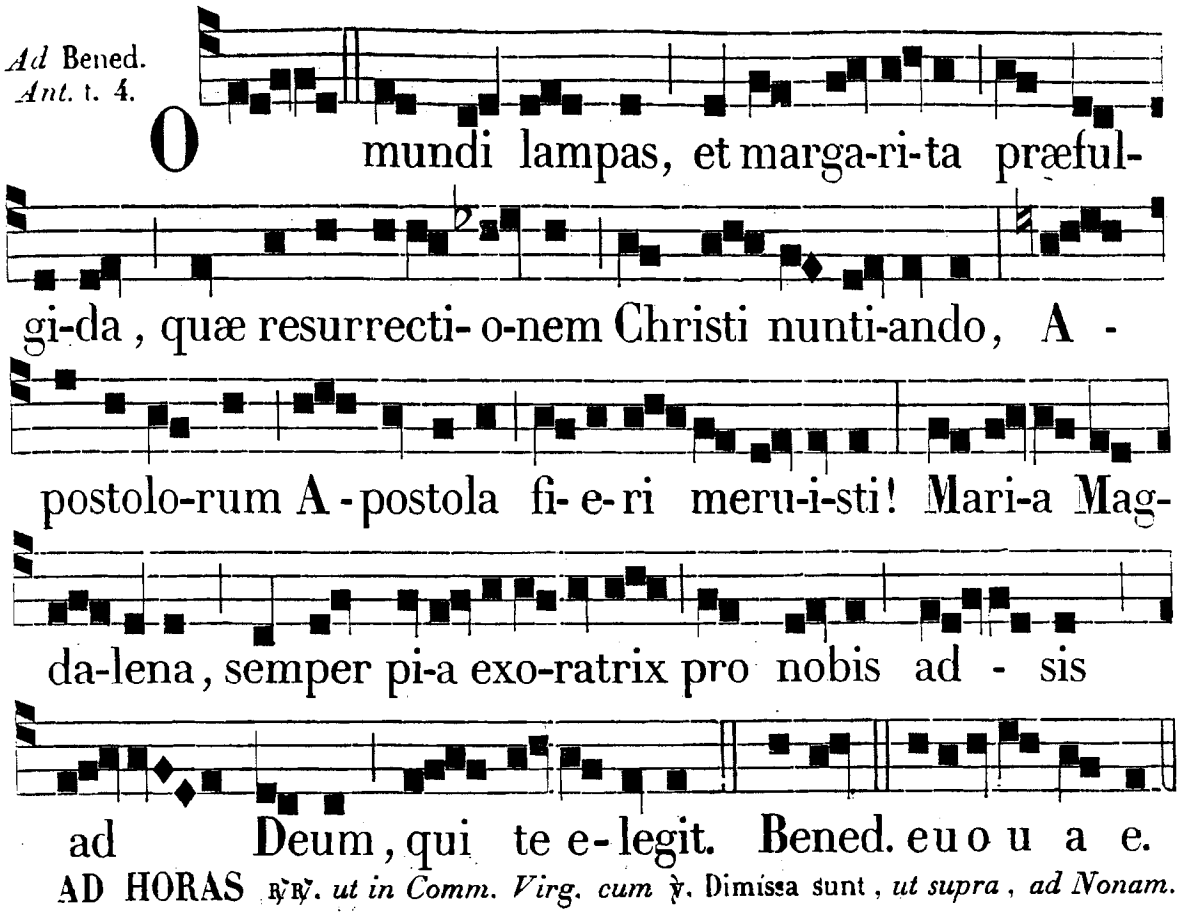

AD HORAS ℟℟. *ut in Comm. Virg. cum* ℣. Dimissa sunt, *ut supra, ad Nonam.*

AD II. VESPERAS. *Psalmi de Comm. non Virg. pag.* 80. — *Ant.* Láudibus. — *Hymnus et* ℣. *ut in primis Vesperis.*

Ad Magnif. *Ant.* t. 7.

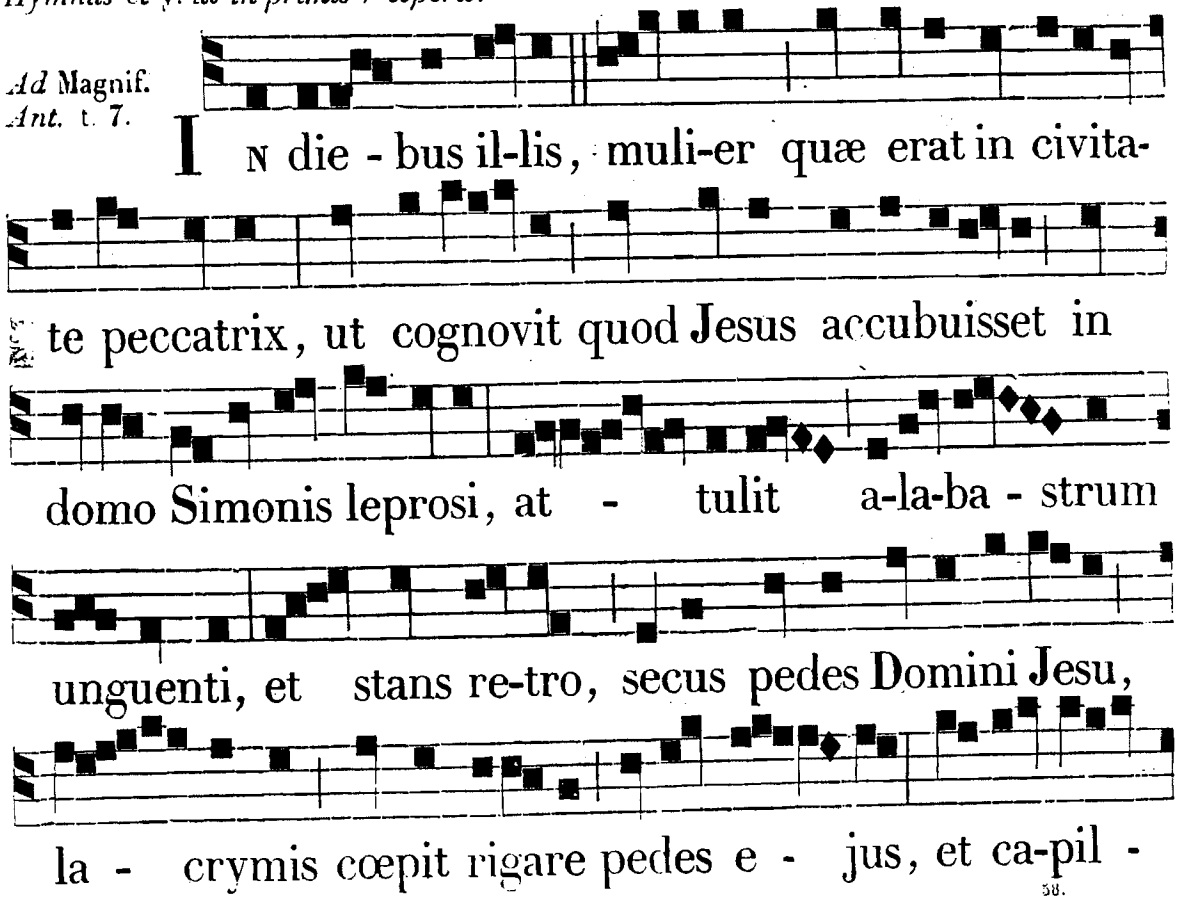

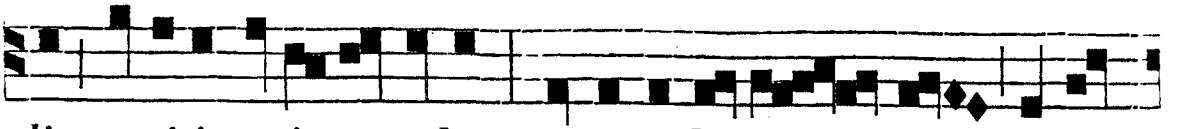

lis capitis su-i tergebat, et oscula-ba - tur pe-des

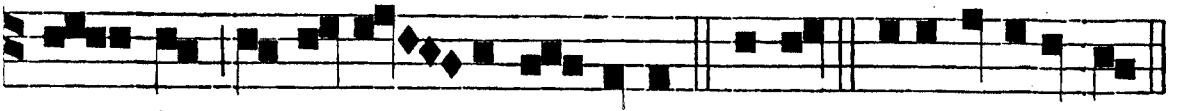

e - jus, et unguen-to un-gebat. Magnif. e u o u a e.

PER OCTAVAM. *Ant. ad* Bened. *et ad* Magnif. *vel ad Mem. in Laud. et Vesp. ut in die.*

DIE XXV. JULII. S. JACOBI, APOSTOLI. TOTUM DUPLEX. **

Omnia de Communi Apostol. præter duas seq. Antiphonas :

IN I. VESPERIS. *Super Psalm. Ant.* t. 6.

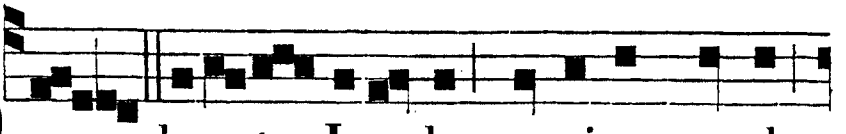

O bea- te Jaco-be, omnium corde,

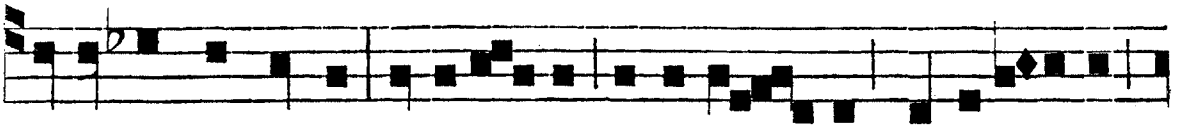

et o- re laudande! o patro-ne singula - ris, et amabilis,

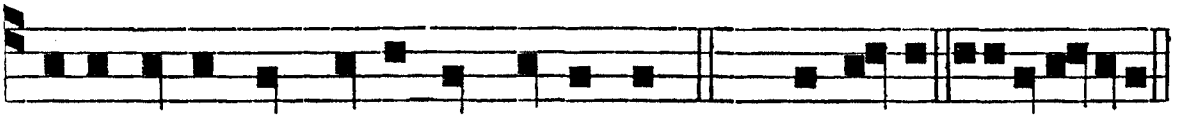

intercede pro nobis ad Dominum. *Ps.* Laudate. e u o u a e.

Ad Magnif. *Ant.* t. 3.

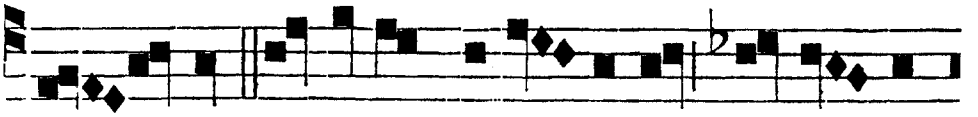

O lux et decus Hispa-ni-æ, sanctis-si-

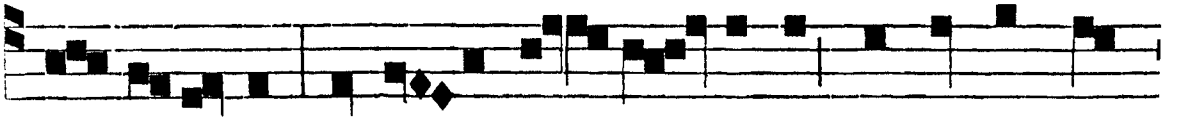

me Jacobe! qui in- ter A - po - stolos primatum te-

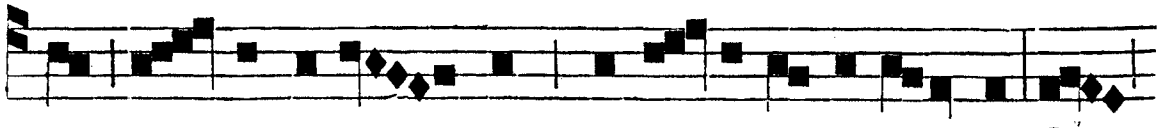

nes, pri-mus e-o - rum marty - ri-o laure-a-tus. O

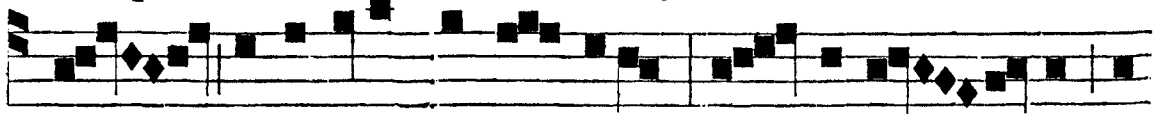

singulare præsi - dium! qui meru - i- sti vi-



de - re Redemptorem nostrum ad-huc morta -

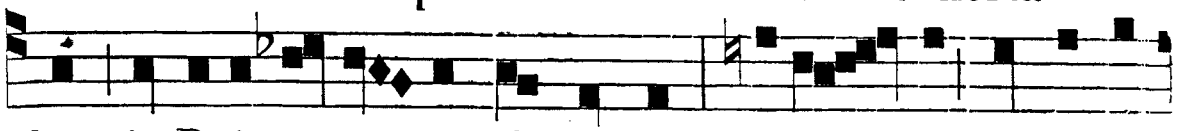

lem in Dei - ta-te transformatum! Exau - di preces ser-

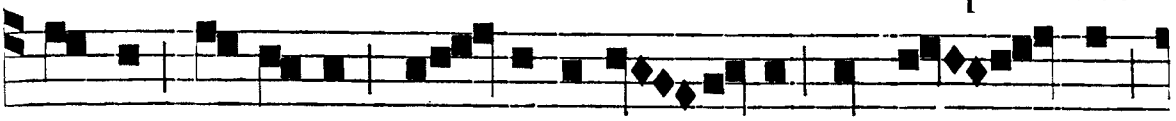

vorum tu- o-rum, et interce - de pro no - stra

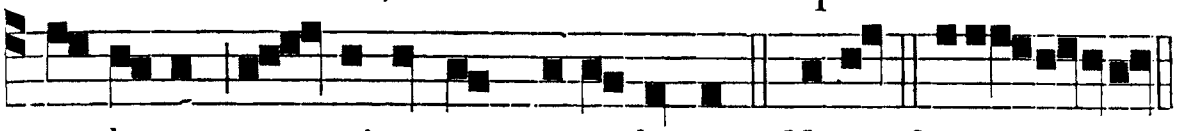

sa-lu-te, om- niumque populorum. Magnif. euo u a e.

FESTA AUGUSTI.

DIE I. S. PETRI APOSTOLI, AD VINCULA. DUPLEX.

Omnia fiant sicut in principali ejus Festo die xxix. Junii, præter hic notata.

Hymnus.
t. 1.



JAM, bone pastor, Petre, clemens ac - cipe Vo-
Sit Trini- ta - ti sempi- ter-na glo-ri-a, Ho-



ta precantum, et pec-ca-ti vincula Re-sol-ve, ti -
nor, po-te -stas, at-que ju-bi-la- ti-o, In u - ni- ta -

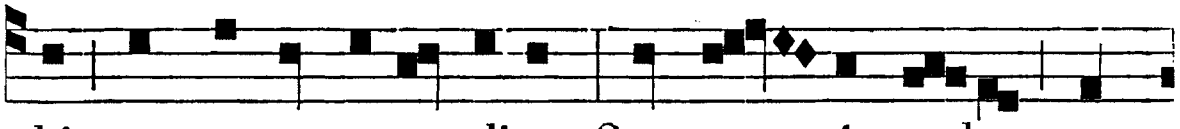

bi po- te-sta- te tra-di-ta, Qua cun - ctis cœ-lum ver-
te cui manet impe- rium, Ex tunc et mo-do per

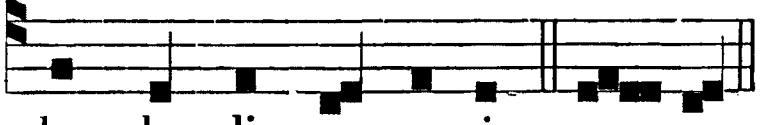

bo clau-dis, a - pe-ris.
æ - ter- na sæ- cu-la. A - men.

℣. Tu es Petrus. ℟. Et super hanc petram ædificábo Ecclésiam meam.

Ad Magnif. *Ant.* t. 1.

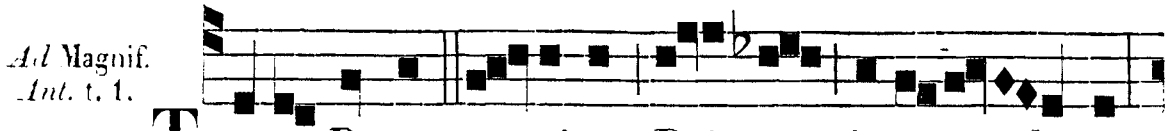

TU es Pastor o - vium, Princeps A-po-sto-lorum:

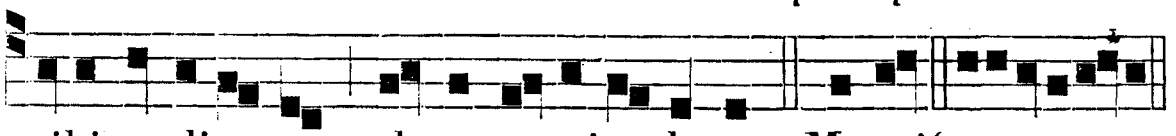

tibi traditæ sunt claves regni cœlorum. Magnif. e u o u a e.

AD MATUTINUM. *Invit.* t. 1.

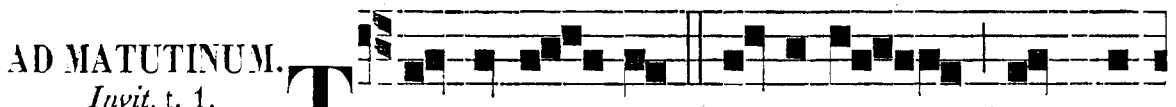

TU es Pa - stor o - vi-um, Princeps

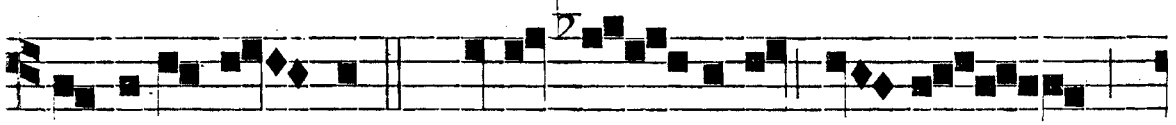

A-posto-lo - rum, * Tibi tra - di-dit De - us

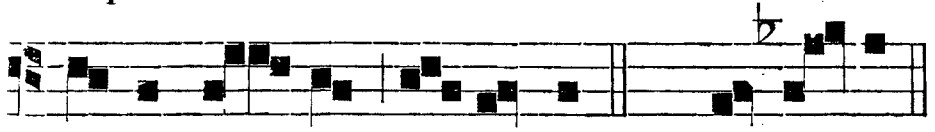

claves re - gni cœ-lo-rum. *Ps.* Ve- ni - te. *pag.* 2.

Hymnus. Jam bone pastor. — *Antiphonæ, Psalmi et ℣. Nocturnorum de Comm. Apost. pag.* * 26.

IN LAUDIBUS. *Ant. ut supra, in Festo p.* 436. — *Hymnus.* Ætérna, *de Com. pag.* * 38. — *℣. Ibid.*

AD VESPERAS. *Super Psalm. Ant.* Petrus et Joánnes, *j. Laud.* — *Psalmi de Apost. pag.* 81. — *Hymnus et ℣. ut in j. Vesp.*

Ad Magnif. *Ant.* t. 4.

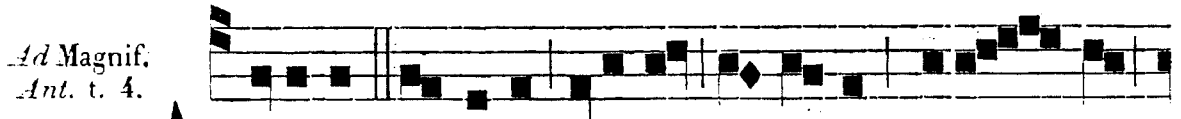

ANGELUS Domini astitit, et lumen reful - sit

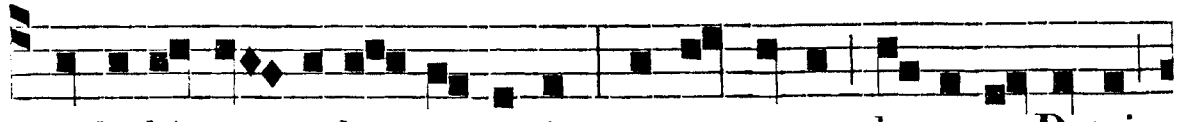

in habi- ta - culo carceris, percussoque la-te-re Petri,

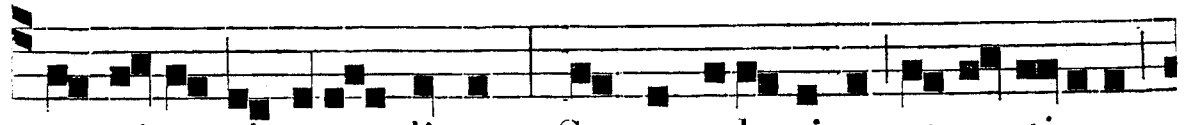

ex - ci-ta- vit e-um dicens : Surge velo-citer ; et continuo

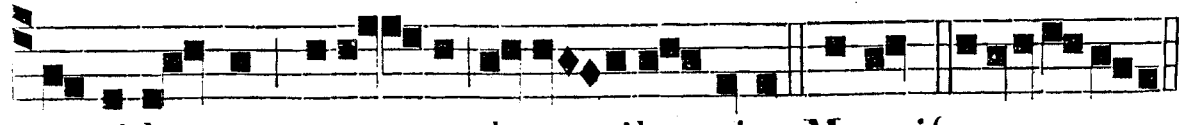

ce-cide-runt cate - næ de manibus ejus. Magnif. e u o u a e.

DIE III. AUG. INVENTIO CORPORIS S. STEPHANI, PROTOMART. SIMPLEX.

Omnia de Comm. unius Mart. præter hic notata :

IN I. VESPERIS.
Ad Magnif.

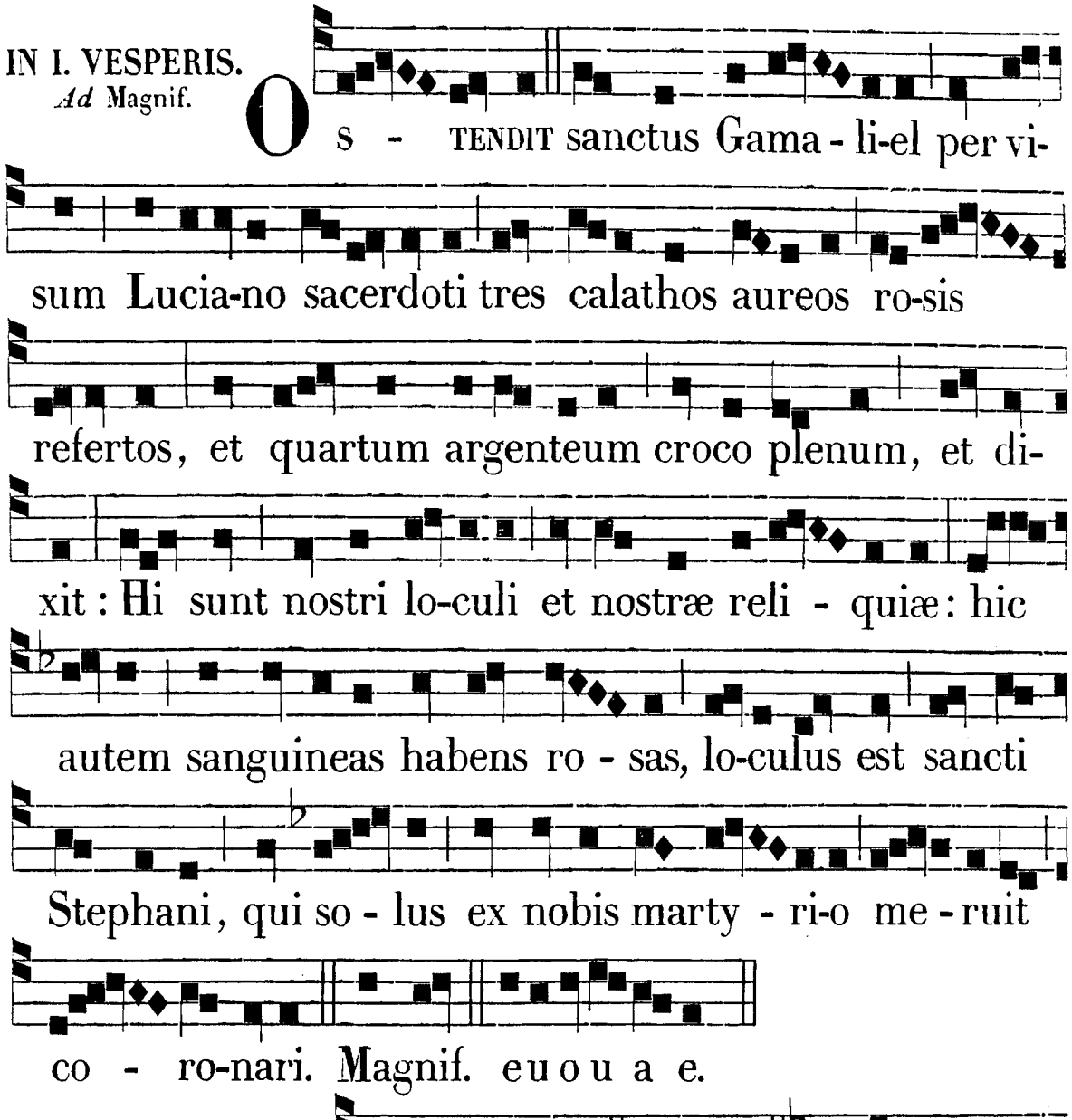

AD MATUTINUM.
Invit. t. 4.

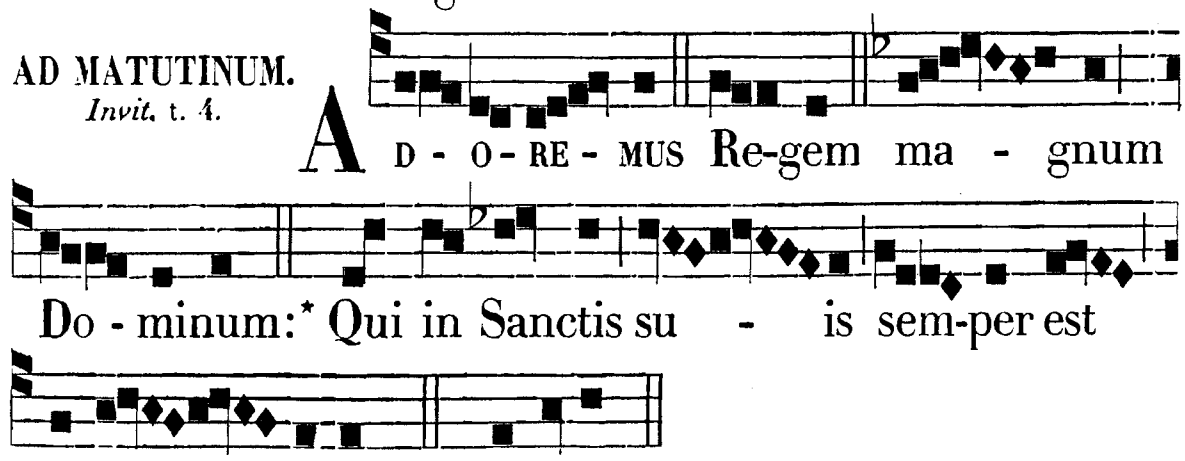

℟. *ix.* t. 1.

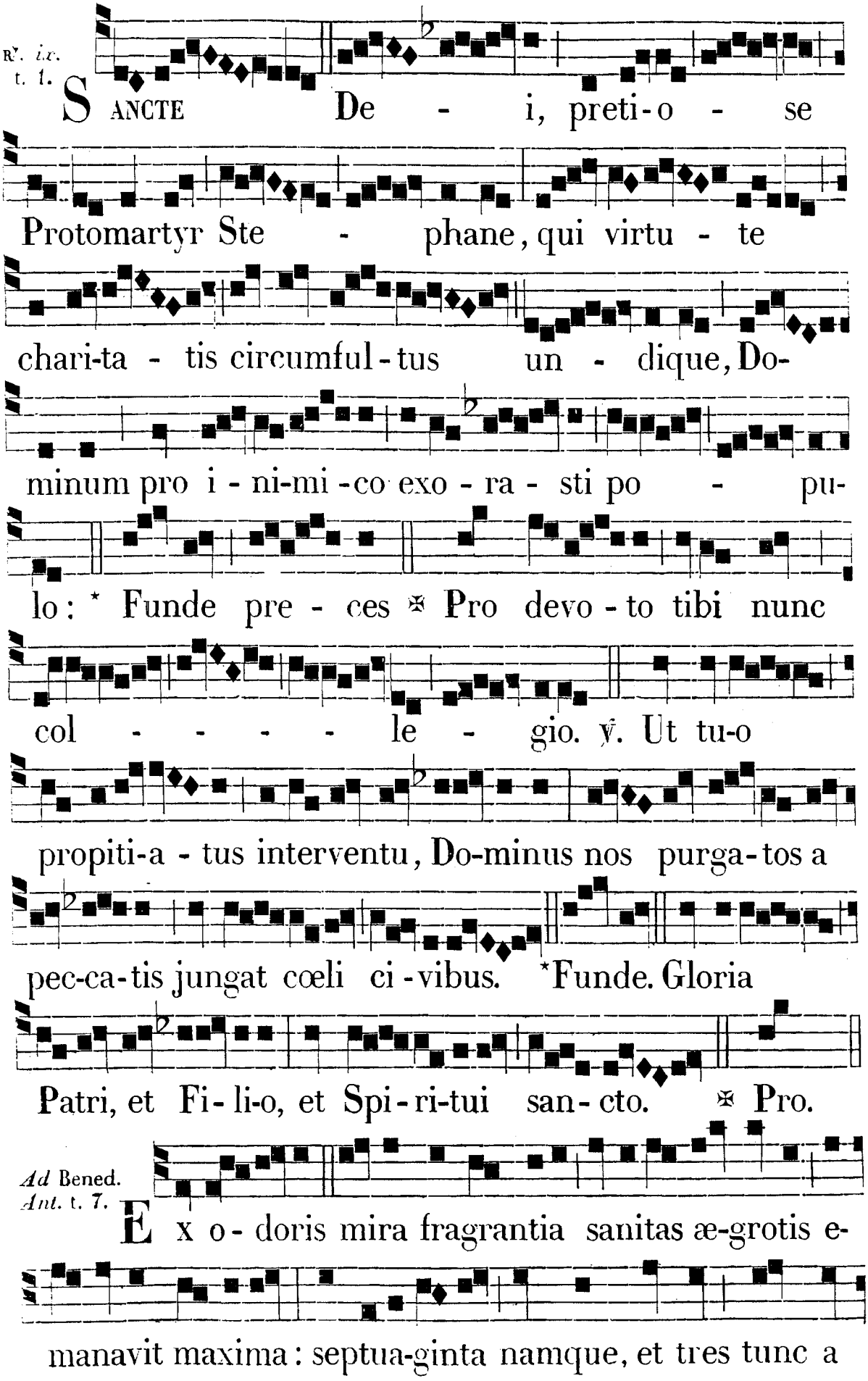

Ad Bened. *Ant.* t. 7.

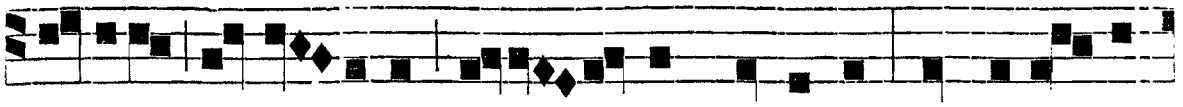

va-riis languoribus cura-ti sunt homines in inven-ti-

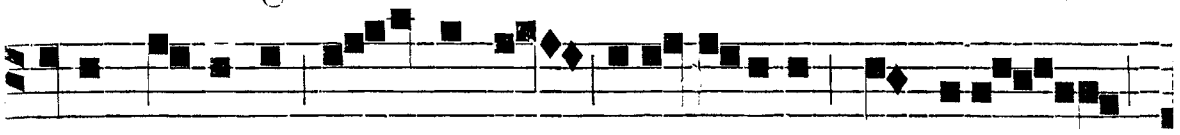

o-ne corporis Ste-phani dilectissimi martyris,

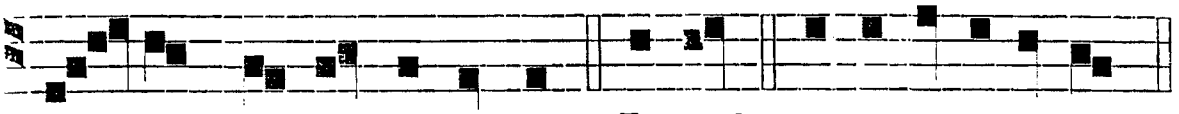

De-um be-ne-di-centes. Bened. e u o u a e.

Ad Magnif. Ant. t. 8.

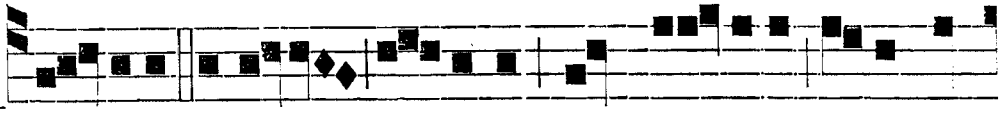

H o-DI-E Joannes Pontifex cum maximo cleri ple-

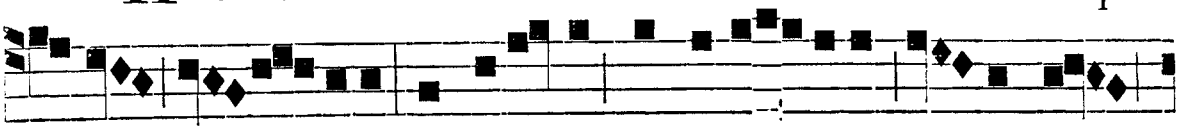

bisque tri-pu-dio, preti-o-sas protomartyris Stephani

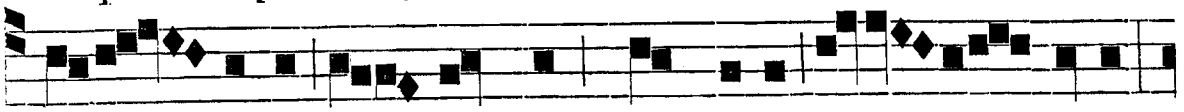

re-li-quias in sanctam transtulit Eccle-siam Sion,

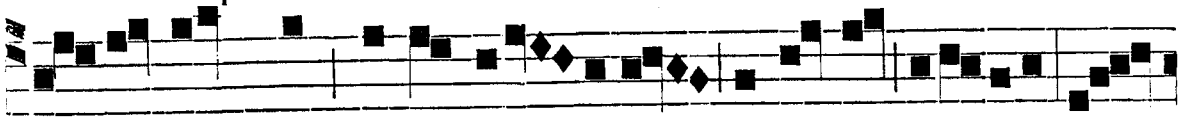

u-bi quondam Archidia-coni functus est offi-cio, cu-

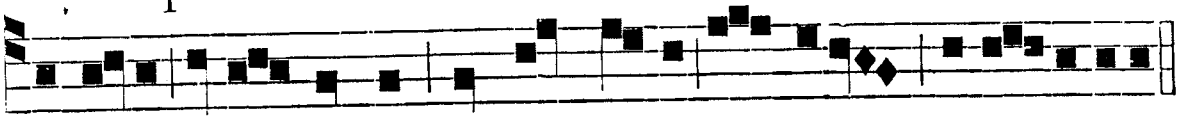

jus pi-a a-pud Deum sit pro nobis quæsumus, intercessio.

DIE IV. AUGUSTI.

IN FESTO S. DOMINICI, CONF., PATRIS NOSTRI. TOTUM DUPL*.

AD I. VESPERAS.

Super Psalm. Ant. t. 1.

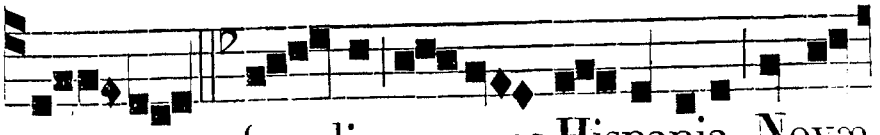

GAU-DE, fe-lix pa-rens Hispania, Novæ

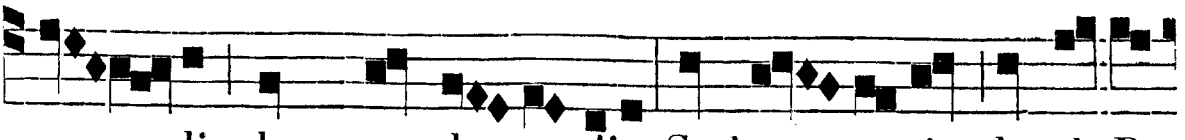

pro - lis dans mundo gaudia: Sed tu magis plaude Bo-

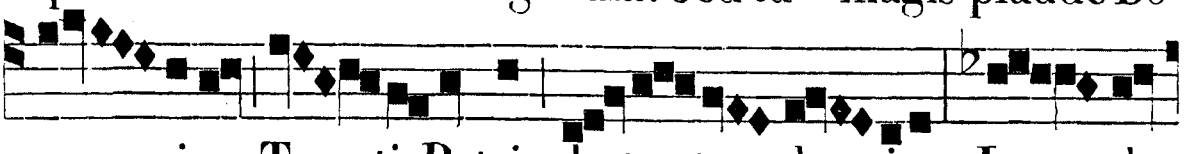

no - nia, Tan - ti Patris do-ta - ta glo - ri-a : Lau - da

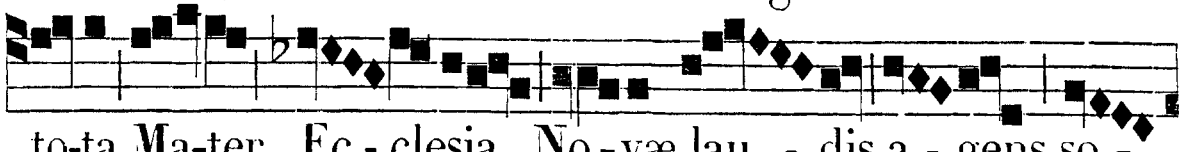

to-ta Ma-ter Ec - clesia, No - væ lau - dis a - gens so -

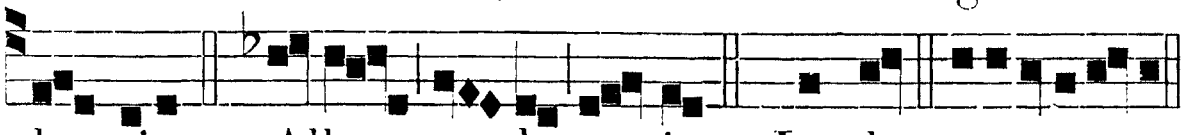

lemnia. *T. P.* Alle - lu - ia. *Ps.* Laudat. e u o u a e.

℣. *ix.* O spem *pag.* 474.

Hymnus. t. 7.

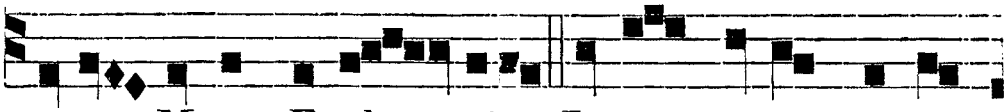

GAUDE, Mater Eccle - sia, Lætam agens memo-



riam, Quæ novæ prolis gaudia Mittis ad cœli cu - riam.

Prædicatórum Ordinis
Dux et Pater Domínicus,
Mundi jam fulget términis,
Cives effectus cœlicus.

Carnis liber ergástulo,
Cœli potítur glória :
Pro paupertátis cíngulo
Stola dotátur régia.

Fragrans odor de túmulo
Cum virtútum frequéntia,
Clamat pro Christi fámulo
Summi Regis magnália.

Trino Deo et símplici
Laus, honor, virtus, glória,
Qui nos, prece Domínici,
Ducat ad cœli gáudia. Am.

℣. Ora pro nobis, Beáte Pater Domínice. ℟. Ut digni efficiámur promissiónibus Christi.

Ad Magnif. *Ant.* t. 7.

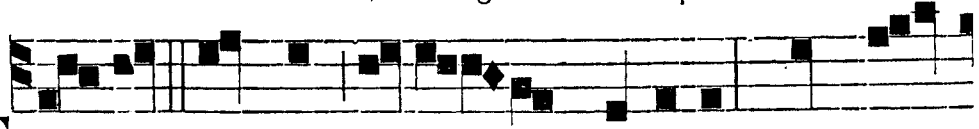

TRANSIT pauper ad re - gni so-lium, Dux ad



sce - ptrum, vi-ctor ad præmium, Mors in vi-

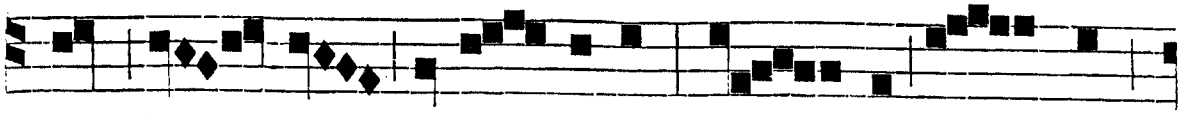

tam, la - bor in o - tium, Præ - sens ce - dit

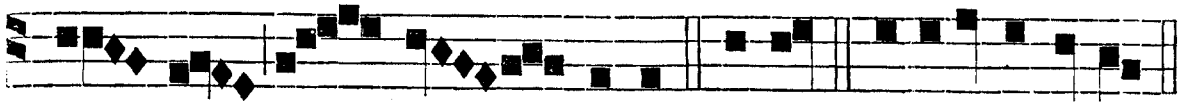

lu - ctus in gau - dium. Magnif. e u o u a e.

AD MATUTINUM.
Invit. t. 4.

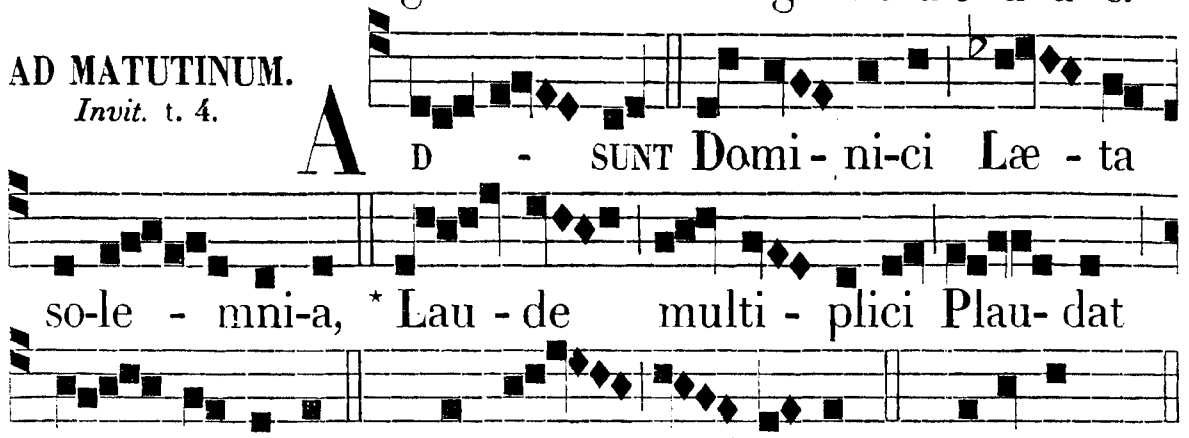

A D - SUNT Domi - ni-ci Læ - ta so-le - mni-a, * Lau - de multi - plici Plau- dat Ec - cle-si- a. *T. P.* Al-le - lu- ia. *Ps.* Venite. *p.* 9.

Hymnus cum tono ut supra.

NOVUS athléta Dómini
Collaudétur Domínicus;
Qui rem confórmat nómini,
Vir factus evangélicus.

Consérvans sine mácula,
Virginitátis lílium,
Ardébat quasi fácula,
Pro zelo pereúntium.

Mundum calcans sub pédibus,
Manum misit ad fórtia:
Nudus occúrrens hóstibus,
Christi suffúltus grátia.

Pugnat verbo, miráculis,
Missis per orbem Frátribus:
Crebros adjúngens sédulis
Fletus oratiónibus.

Trino Deo, *ut in Vesp.*

IN I. NOCT.
Ant. j. t. 1.

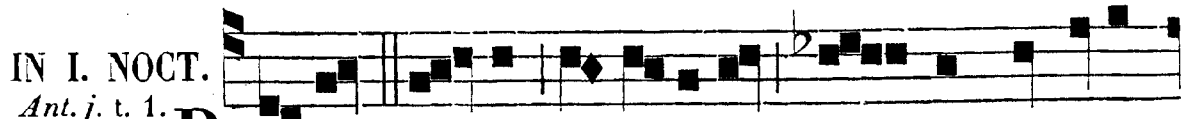

PRÆ-CO no-vus et cœli-cus, Mis- sus in fi-ne

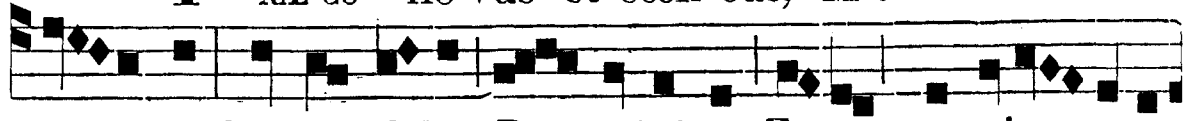

sæ-cu-li, Pauper fulsit Do - minicus Forma prævisus catu-

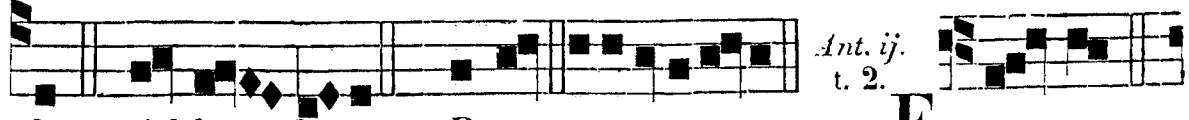

li. *T. P.* Al-le - lu-ia. *Ps.* Beat. e u o u a e.

Ant. ij. t. 2.

FLO - REM

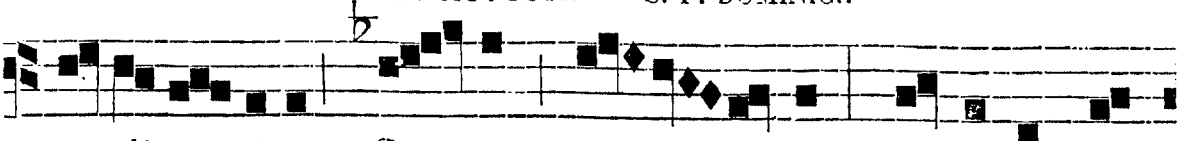

pu-di-ci-ti-æ Ser-vans il-li-batum, At-ti-git ex-

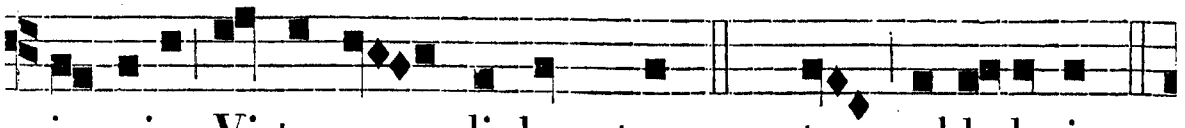

i-miæ Vi-tæ cœ-li-ba-tum. *T. P.* tum, al-le-lu-ia.

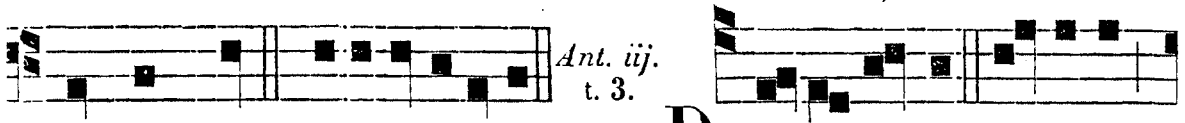

Ps. Quare frem. e u o u a e. D O- CU-MENTIS ar-tium

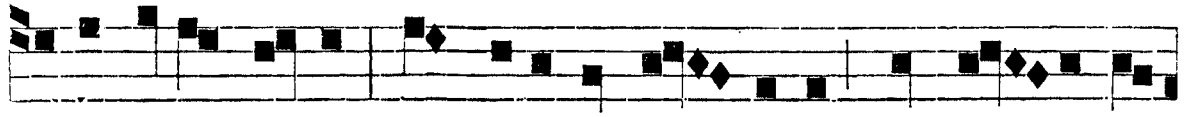

E-ru-ditus sa-tis, Transi-it ad stu-dium Summæ ve-ri-



tatis. *T. P.* Al-le-luia. *Ps.* Domine. e u o u a e.



M UN-DUM VO-cans ad A-gni nu-

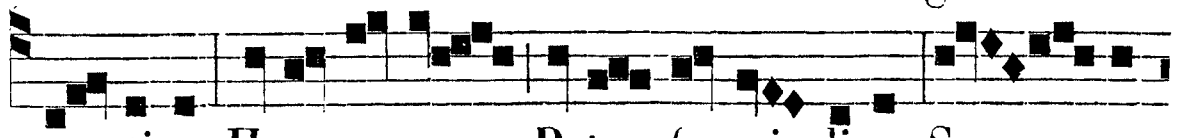

-pti-as, Hora cœnæ Pater fa-mi-li-as Ser-vum

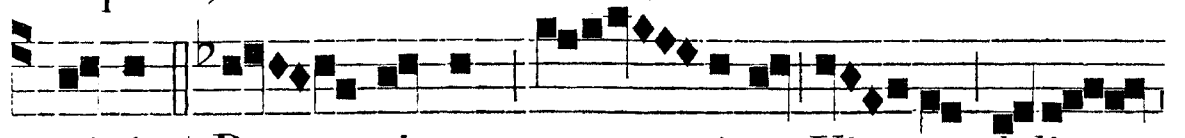

mittit,* Pro-mittens va-ri-as Vi-tæ deli-

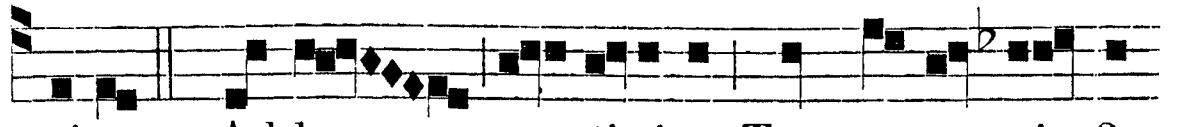

ci-as. ℣. Ad hoc con-vi-vium Tam permagni-fi-

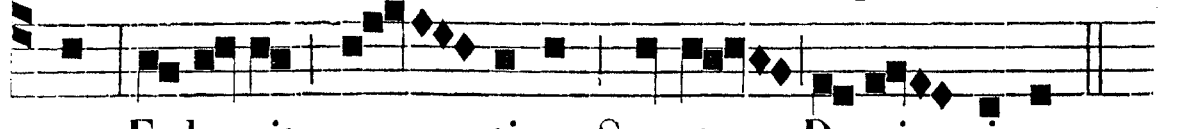

cum E-le-git nun-tium Sanctum Domi-nicum.

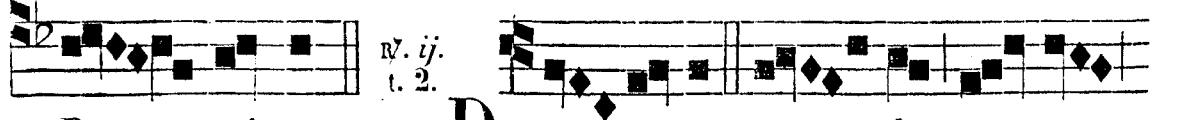

* Pro-mittens. D A-TUM mun-do pro mun-

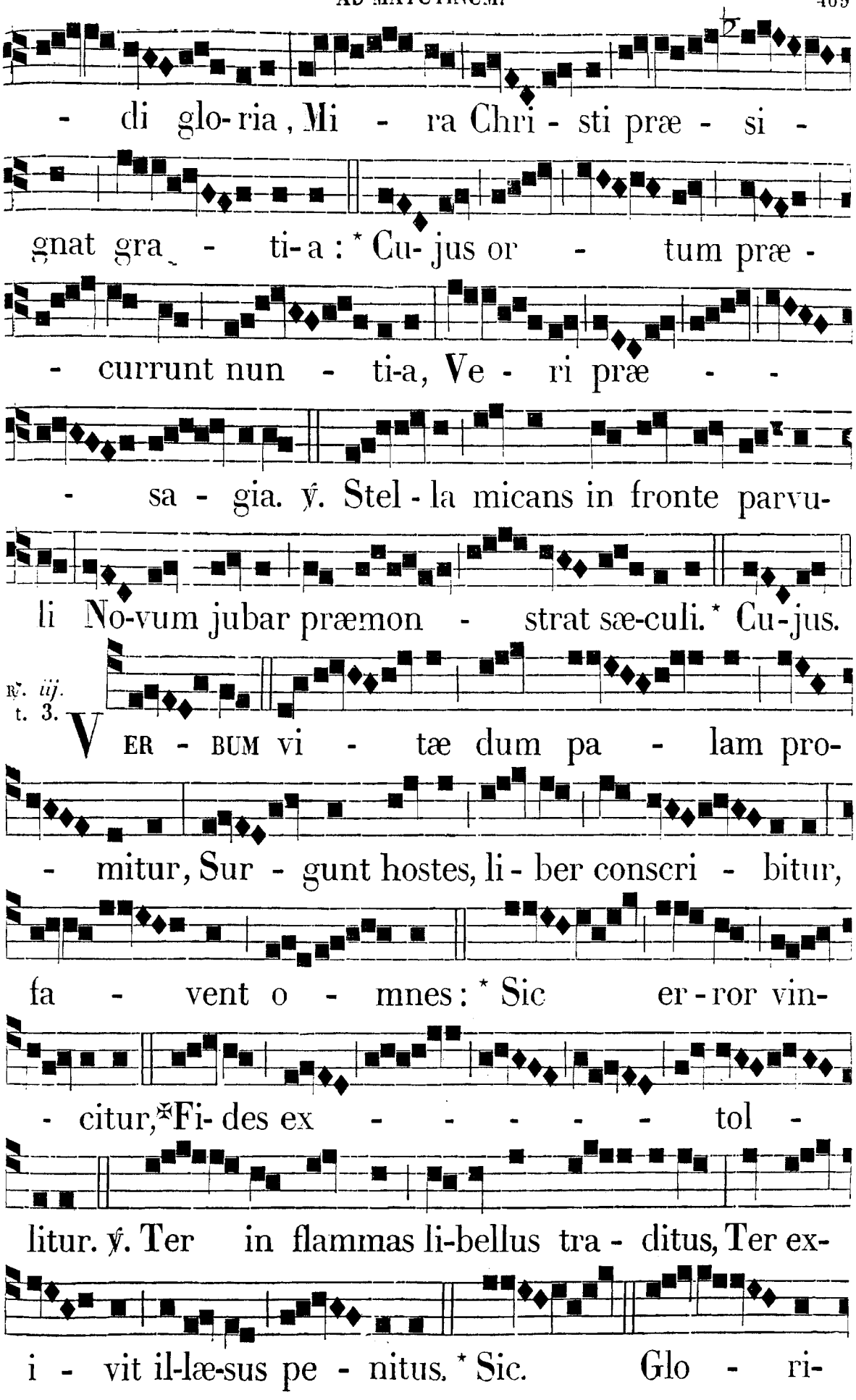
di glo-ria, Mi - ra Chri - sti præ - si -
gnat gra - ti-a: * Cu- jus or - tum præ -
currunt nun - ti-a, Ve - ri præ - -
sa - gia. ℣. Stel - la micans in fronte parvu-
li No-vum jubar præmon - strat sæ-culi. * Cu-jus.
℟. iij. t. 3. VER - BUM vi - tæ dum pa - lam pro-
mitur, Sur - gunt hostes, li - ber conscri - bitur,
fa - vent o - mnes: * Sic er - ror vin-
citur, ✠Fi- des ex - - - - - tol -
litur. ℣. Ter in flammas li-bellus tra - ditus, Ter ex-
i - vit il-læ-sus pe - nitus. * Sic. Glo - ri-

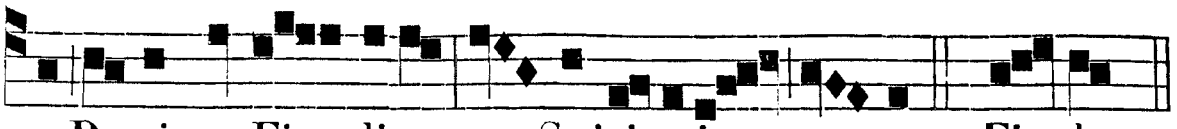

a Patri, et Fi - li-o, et Spiri-tui sancto. ✠ Fi - des.

IN II. NOCT.

Ant. iv. t. 4.

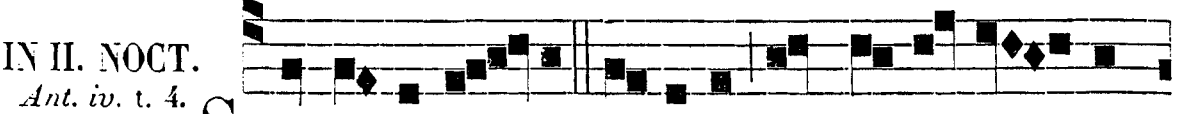

SUB Augusti - ni re-gula Mente profe - cit

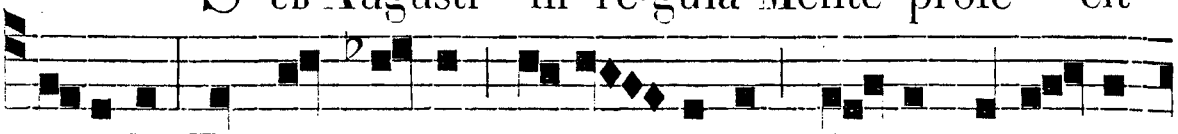

sedula, Tandem virum ca-no - nicum Au-get in a - po-

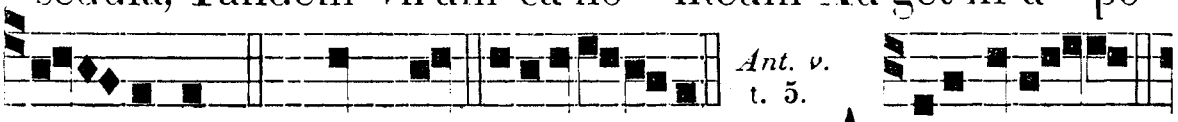

Ant. v. t. 5.

sto - licum. *Ps.* Cum inv. e u o u a e. AGONIZANS



pro Christi no-mine, Mundum re - plet divino se-



mine, Paupertatis de - gens sub teg - mine. *Ps.* Ver-



Ant. vj. t. 6.

ba me. e u o u a e. PERNOX cum Christo propri-

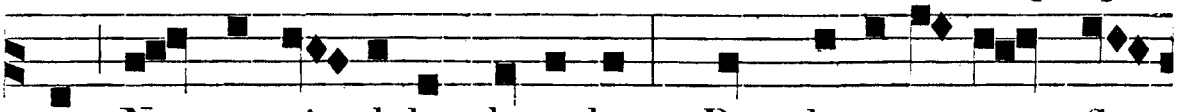

um Non possi - debat lectulum: Post lacrymarum flu-

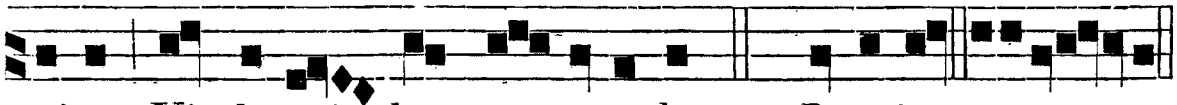

vium. Vix humi dans corpusculum. *Ps.* Domine. e u o u a e.

℣. Justum dedúxit.

℟. *iv.* t. 4.



PAUPERTA - TIS a-scen - dens cul - mi-na,

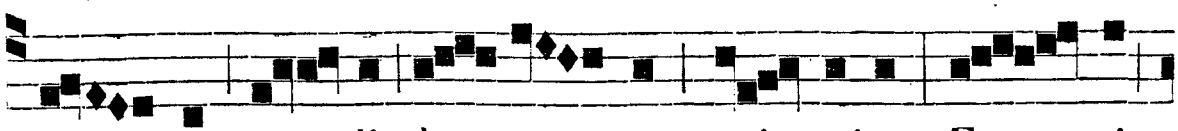

Cla - mat, mundi de - te - stans cri - mina: Fran - git

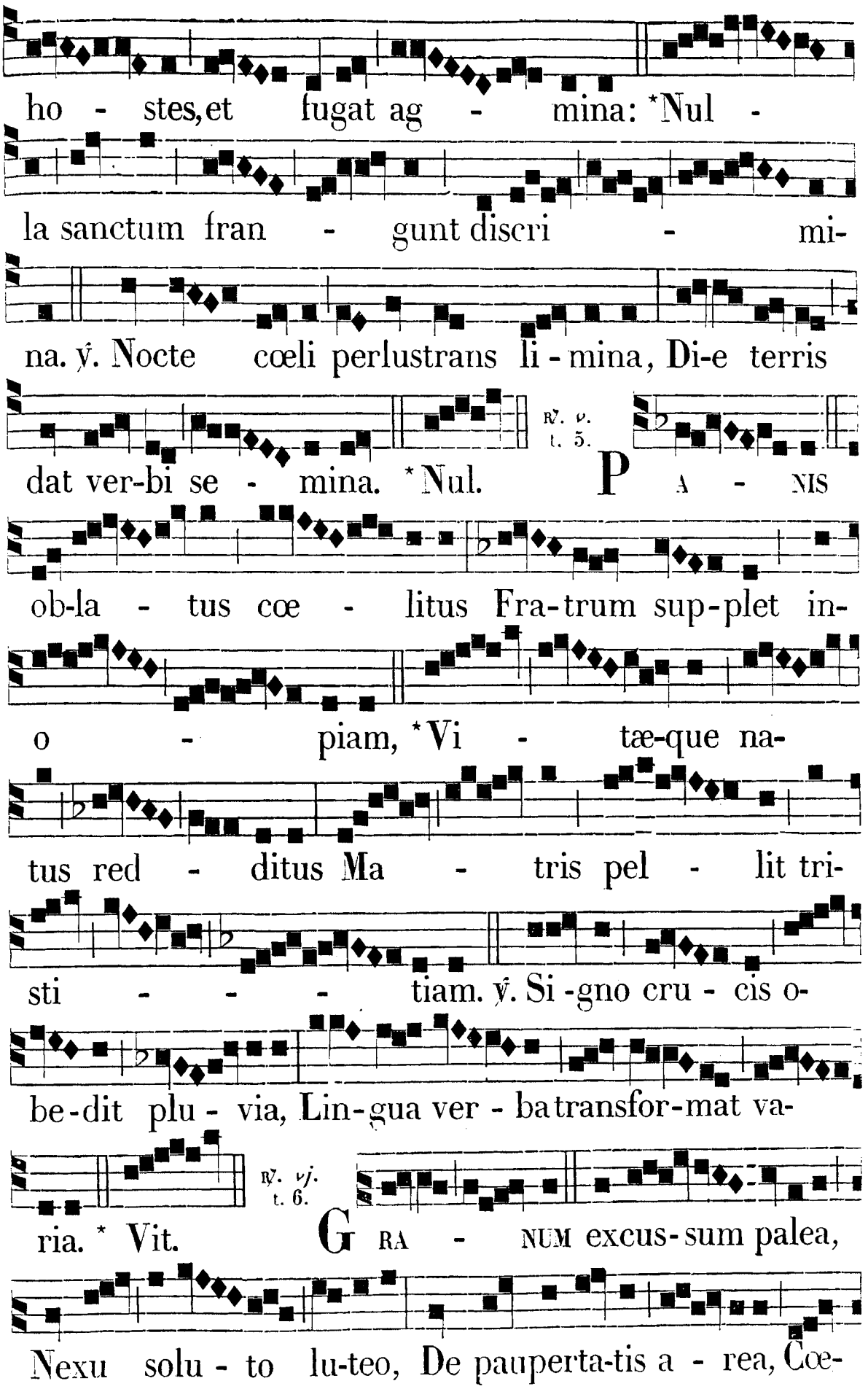
ho - stes, et fugat ag - mina: *Nul -
la sanctum fran - gunt discri - mi-
na. ℣. Nocte cœli perlustrans li - mina, Di-e terris
℟. v. t. 5.
dat ver-bi se - mina. *Nul. P A - NIS
ob-la - tus cœ - litus Fra-trum sup-plet in-
o - piam, *Vi - tæ-que na-
tus red - ditus Ma - tris pel - lit tri-
sti - - - tiam. ℣. Si -gno cru - cis o-
be-dit plu - via, Lin-gua ver - ba transfor-mat va-
℟. vj. t. 6.
ria. * Vit. G RA - NUM excus-sum palea,
Nexu solu - to lu-teo, De pauperta-tis a - rea, Cœ-

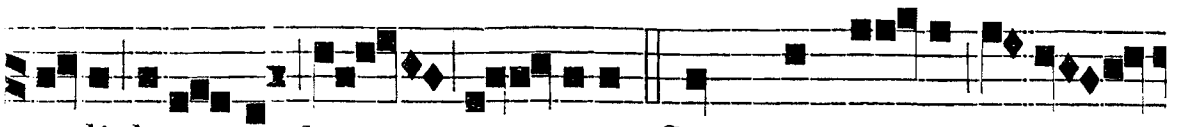

- li loca-tur hor - reo: * Cum merce-de virgi-

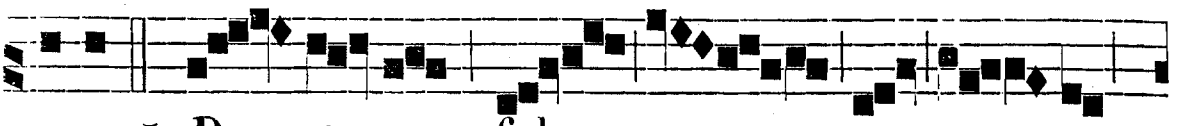

nea ✠ Do - cto-rum ful- - - - gens

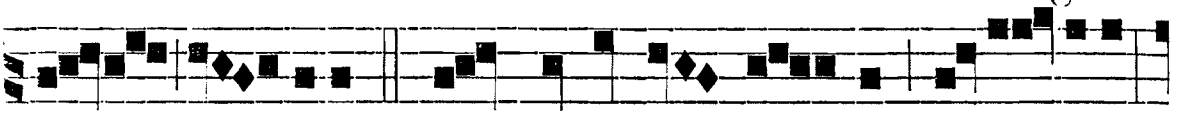

cu - neo. ℣. Flos in florum vi - rens a - re - o-la,



Bina gau - det for - tis aure-ola * Cum. Glo - ria

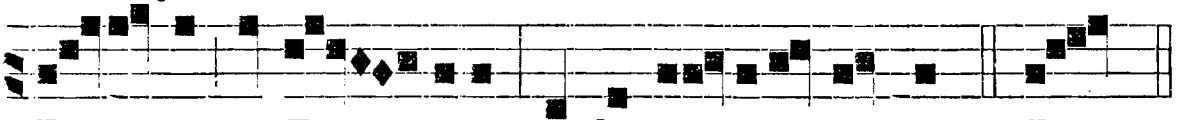

Pa - tri, et Fi - li-o, et Spiri - tui sancto. ✠ Doct.

IN III. NOCT.
Ant. vij. t. 7.

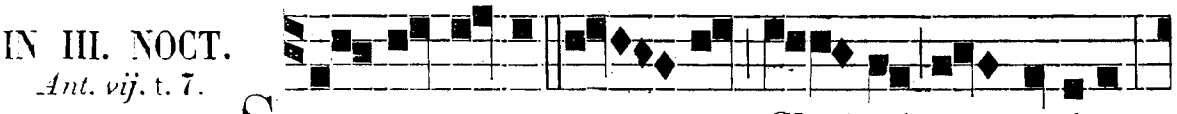

S I - TI - E-BAT ser - vus Chri-sti martyrium,

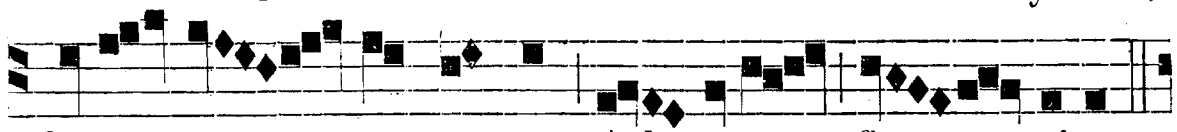

Sicut si - tit cervus Ad a-quæ flu - vium.

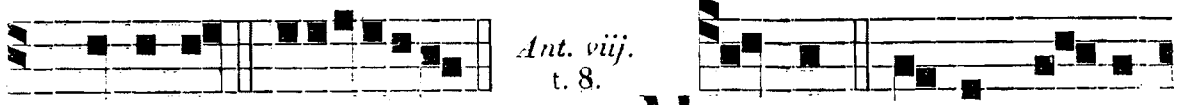

Ant. viij. t. 8.

℣. Domine. e u o u a e. M I - GRANS Pater, fi- li-



is Vitæ firmamentum, Pauperta-tis hu-milis Condit

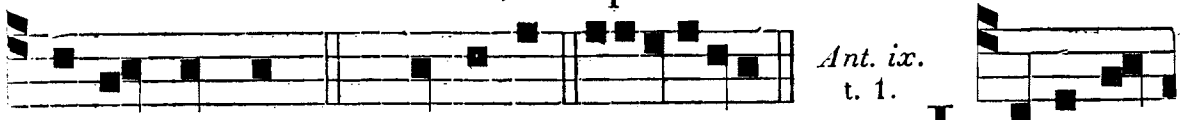

Ant. ix. t. 1.

te-stamentum. ℣. Domine. e u o u a e. L I-BER car-

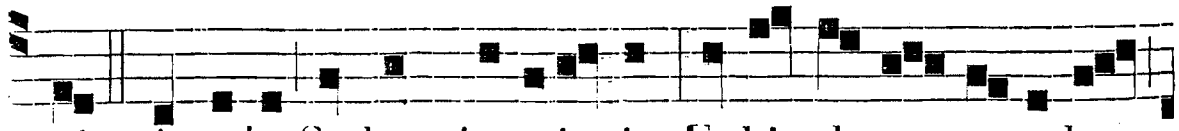

nis vinculo Cœlum introi- vit: U- bi pleno pocu-lo

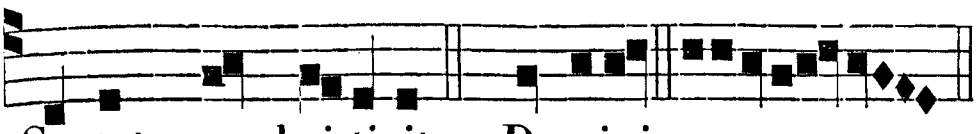

℣. Justus ut palma, *etc.*

Gustat, quod si-tivit. *Ps.* Domini. e u o u a e.

℟. *vij.* t. 7.

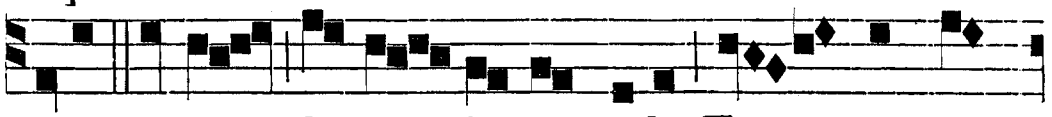

F ELIX vi-tis, de cu - jus surculo Tan - tum ger-

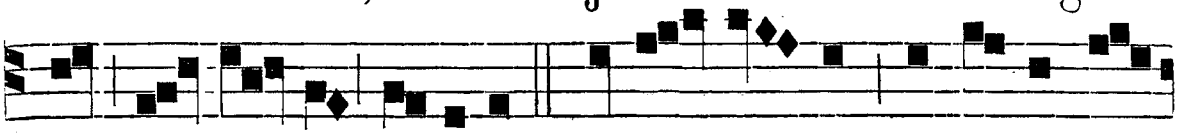

men red-un- dat sæculo. * Cœli vi - num propinans po-



pulo, Vi-ta - li po - cu-lo.



T. P. Al - le - lu - ia. ℣. Ex u-ber-

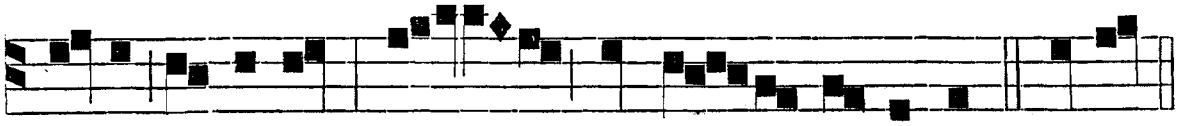

ta- te palmitum, Mun- di jam cin- xit ambitum. * Cœli.

℟. *viij.* t. 8.

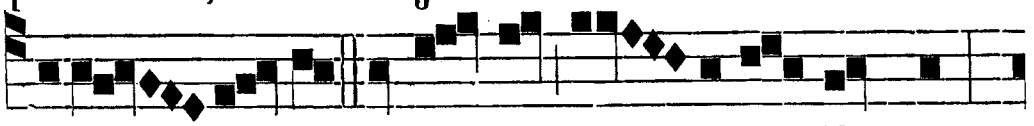

A SCEN - DEN-TI de val-le lu - brici Mundi,

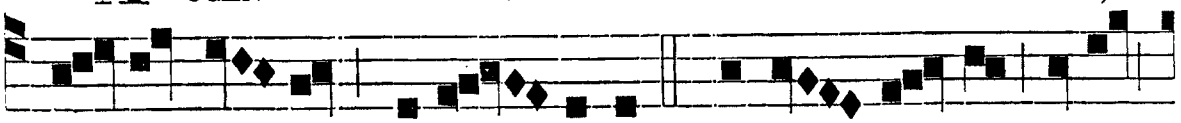

cho-ri plaudunt ange - li-ci: * Je-su bo - ne, prece

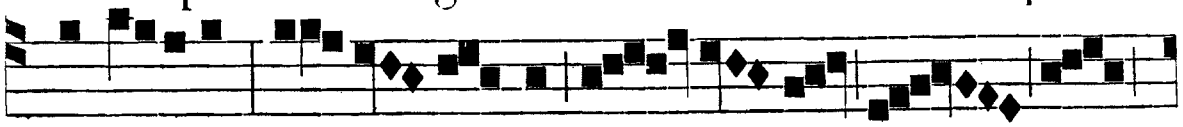

Dominici, Ti - bi præsta nos gra- tos ef -

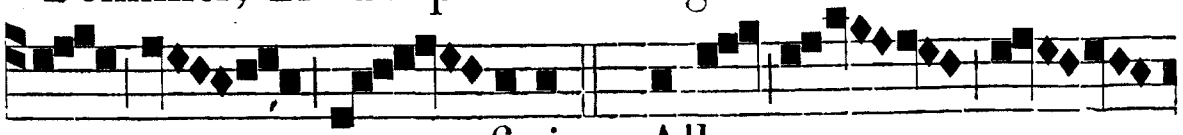

- fi-ci. *T. P.* Alle - -

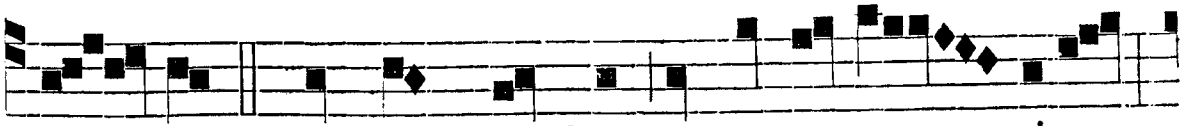

lu - ia. ℣. Per quem multos a morte sus - ci-tas,

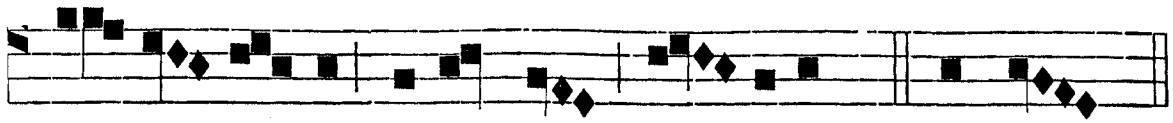

Pœ-nas no-bis re-la-xa de-bitas. * Je-su.

℟. ix. t. 7.

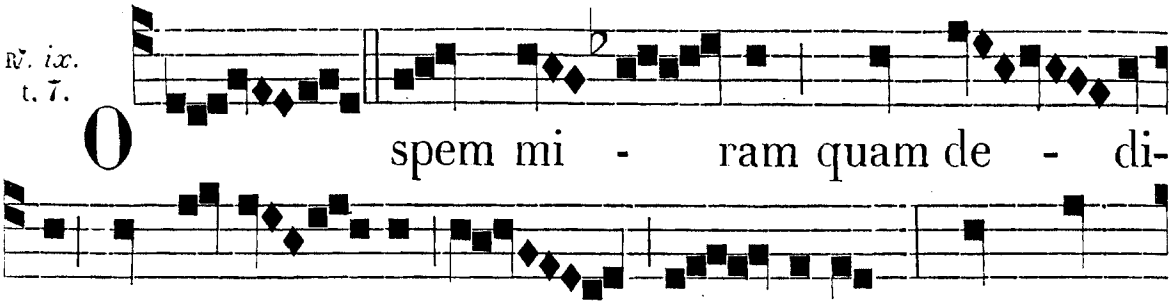

O spem mi-ram quam de-di-

sti Mortis ho-ra te flen-ti-bus! Dum post

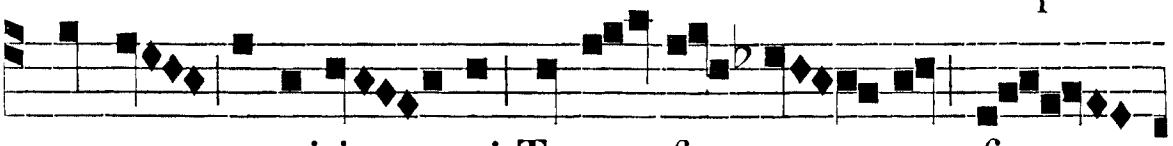

mortem promisi-sti Te pro-fu-tu-rum fra-

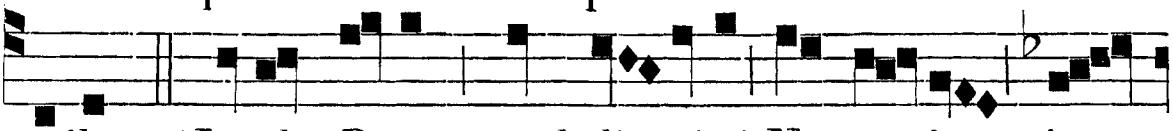

tribus: *Imple, Pater, quod di-xisti, Nos tu-is ju-

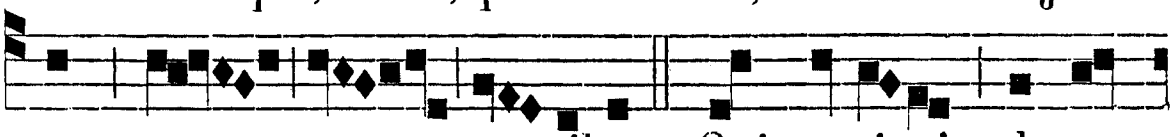

vans pre-cibus. ℣. Qui tot signis cla-ru-

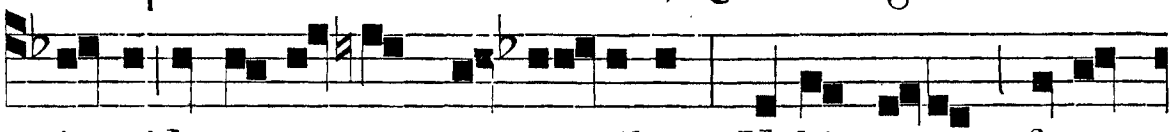

i-sti In æ-grorum cor-po-ribus, Nobis o-pem fe-rens

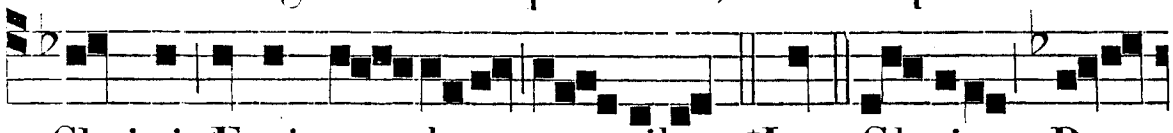

Christi, Ægris me-dere mo-ribus. *Imp. Gloria Pa-

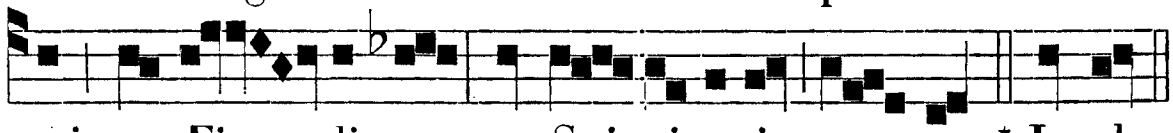

tri, et Fi-li-o, et Spi-ri-tu-i san-cto. * Imple.

Ante Laudes. ℣. Ora pro nobis, Beáte Pater Dominice. ℟. Ut digni efficiámur promissiónibus Christi.

IN LAUDIBUS ET AD HORAS. *Ant. j. t. 1.*

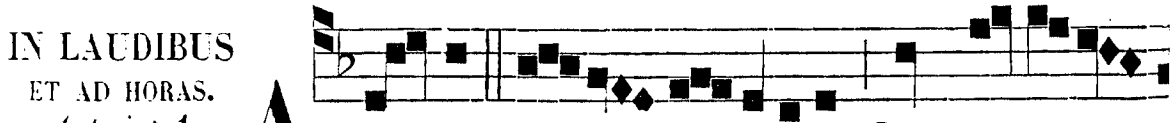

A-DEST di-es læ-ti-tiæ Quo be-a-tus

In Transl. et Com. PI-E Pa-ter Dominice Tu-orum me-

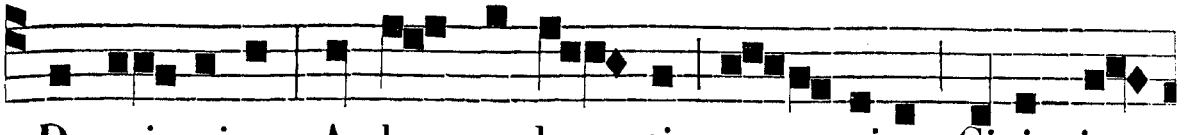

Do-mi-nicus Aulam cœle-stis cu-riæ, Civis in-
mor o-perum Sta co-ram summo ju-dice Pro tu-o

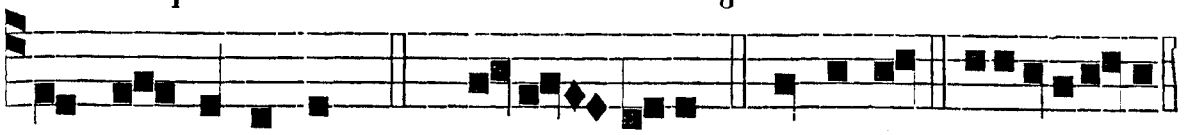

trat magni-fi-cus. *T. P.* Alle-luia. *Ps.* Dominus. euoua e.
cœ-tu pauperum.

Ant. ij. t. 2.

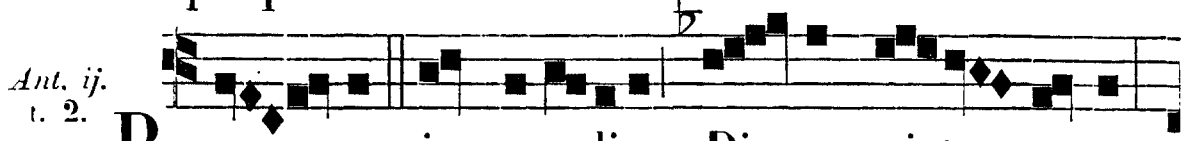

PAU-PER in peculio, Di-ves vi-ta pu-ra,

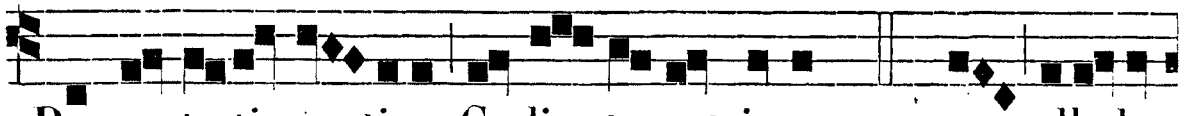

Pauperta-tis preti-o, Cœli te-net jura. *T. P.* ra, alle-lu-

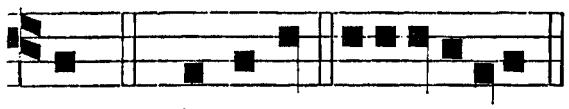

Ant. iij. t. 3.

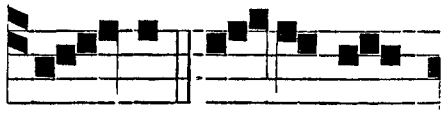

ia. *Ps.* Jubilat. euouae. SCA-LA cœ-lo pro-



minens Fratri revela-tur, Per quam pater transiens Sur-

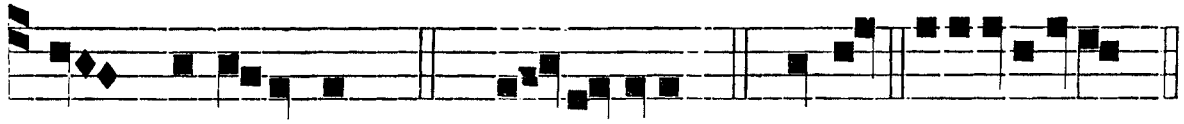

sum fe-rebatur. *T. P.* Al-leluia. *Ps.* Deus. euouae.

Ant. iv. t. 4.

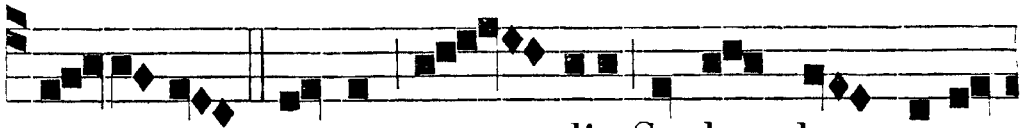

LIN-GUÆ, manus stu-dio Scalam hanc e-re-

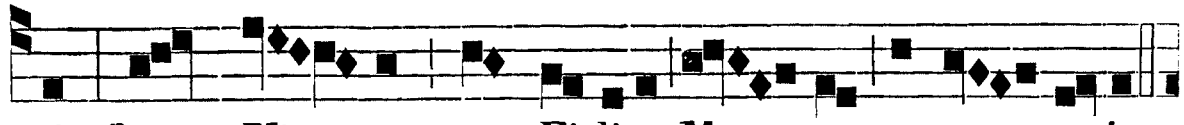

xit: Quam Vir-go cum Fi-li-o Ma-ter sursum vexit.

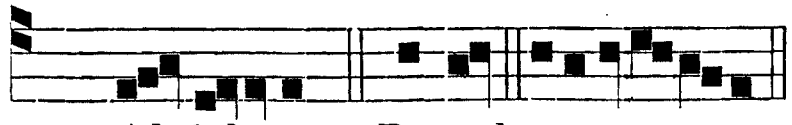

Ant. v. t. 5.

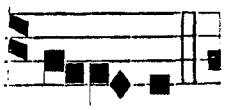

T. P. Al-leluia. *C.* Bened. euou a e. FUL-GET

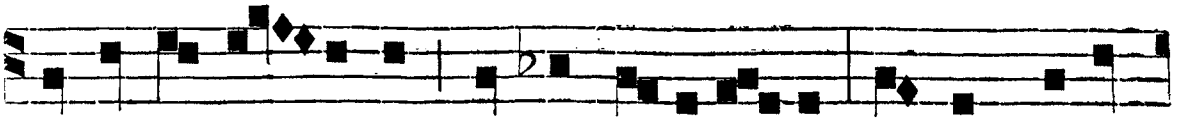

in choro Vir-ginum Doctor ve-ri-ta-tis, Sertum hono-

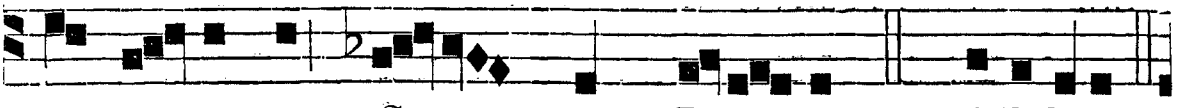

ris ge-minum Ge-rens cum Bea-tis. *T. P.* Alleluia.

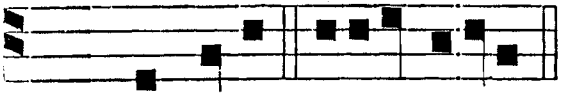

Ps. Laudate. e u o u a e.

Hymnus. t. 7.

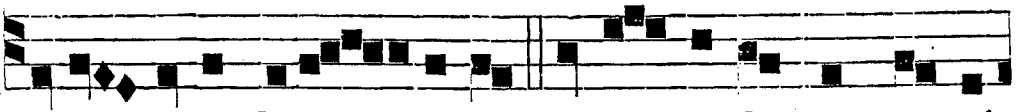

HYMNUM novæ læti-ti-æ, Dulci productum canti-

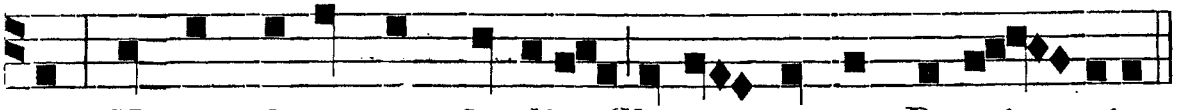

co, Noster depromat hodi-e, Chorus sancto Domi-nico.

Vergénte mundi véspere
Novum sidus exóritur:
Et clausis culpæ cárcere
Præco salútis míttitur.

Doctrínam evangélicam
Spargens per orbis cárdinem,
Pestem fugat hæréticam,
Novum prodúcens Ordinem.

Hic est fons ille módicus
Crescens in flumen máximum,
Qui mundo jam mirificus
Potum largítur óptimum.

Trino Deo, et símplici,

ut supra in Vesp. pag. 466.

℣. Justus germinábit, *etc.*

Ad Bened. *Ant.* t. 6.

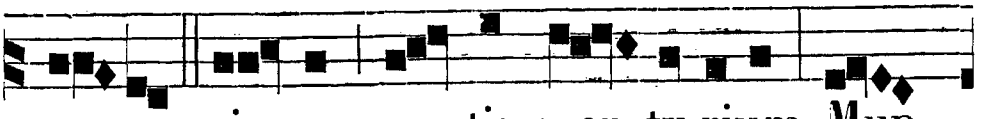

CARNIS vi-ror, mentis mar-ty-rium, Mun-



dum re-plens lin-guæ præconium, Pauper Chri-sti,

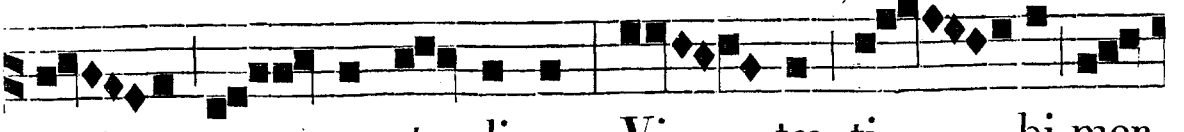

post cur-sus sta-di-um, Vi-tæ ti-bi mer-

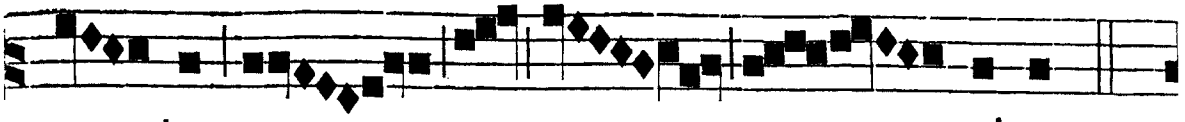

can - tur præ - - mium.

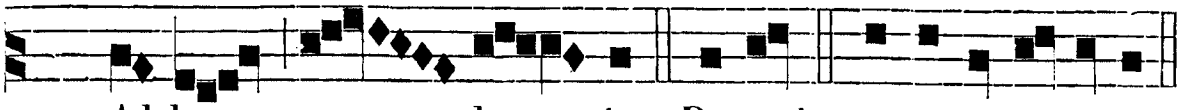

T. P. Al-le - lu - ia. Bened. e u o u a e.

AD II. VESPERAS. *Psalmi p.* 81. — *Ant j. Laud.* — *Hymnus et ℣. ut in j. Vesp.*

Ad Magnif. *Ant.* t. 6.

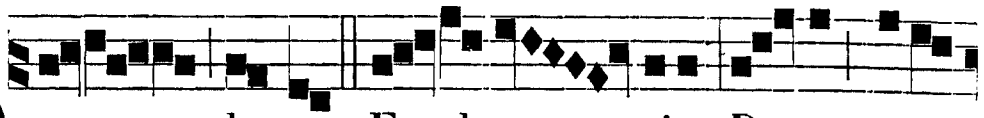

O lumen Ec-cle - siæ, Doctor veri-

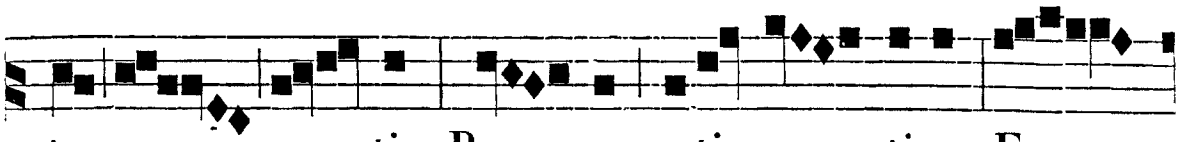

ta - tis, Ro - sa pati- en - ti-æ, E -

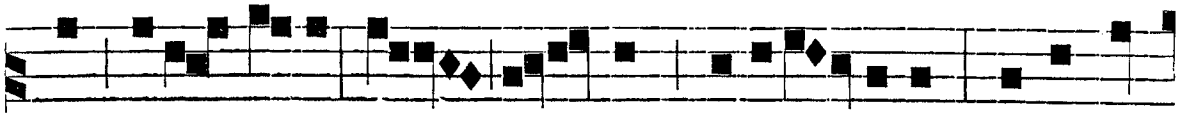

bur casti - tatis, A - quam sapien- ti-æ Propi-na-

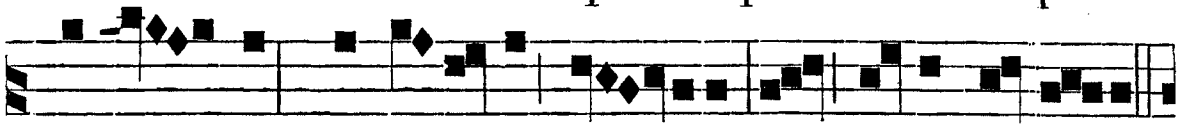

sti gra - tis, Prædi-cator gra- tiæ, Nos junge be-a- tis.

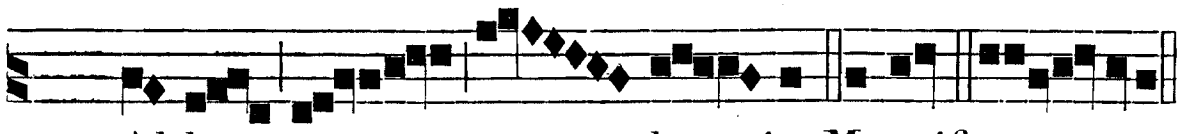

T. P. Al-le - lu - ia. Magnif. eu o u a e.

INFRA OCT. *Ad* Bened. *Ant.* t. 5.

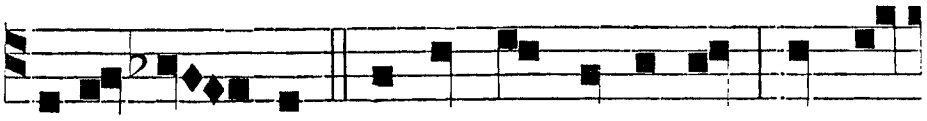

B E-NE- DI - CTUS Redemptor omnium, Qui sa-

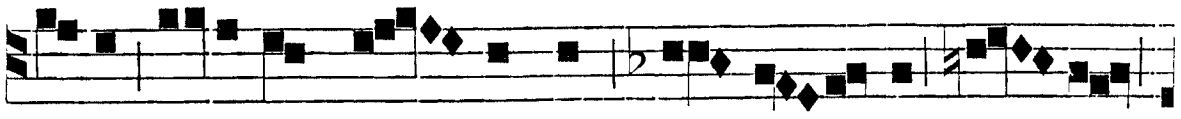

lu- ti providens ho - minum, Mun-do de-dit san- ctum

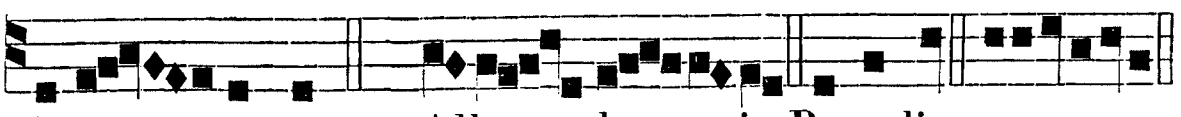

Domi - nicum. *T. P.* Alle - lu - ia. Benedict. e u o u a e.

Ad Magnif. *Ant.* t. 1.

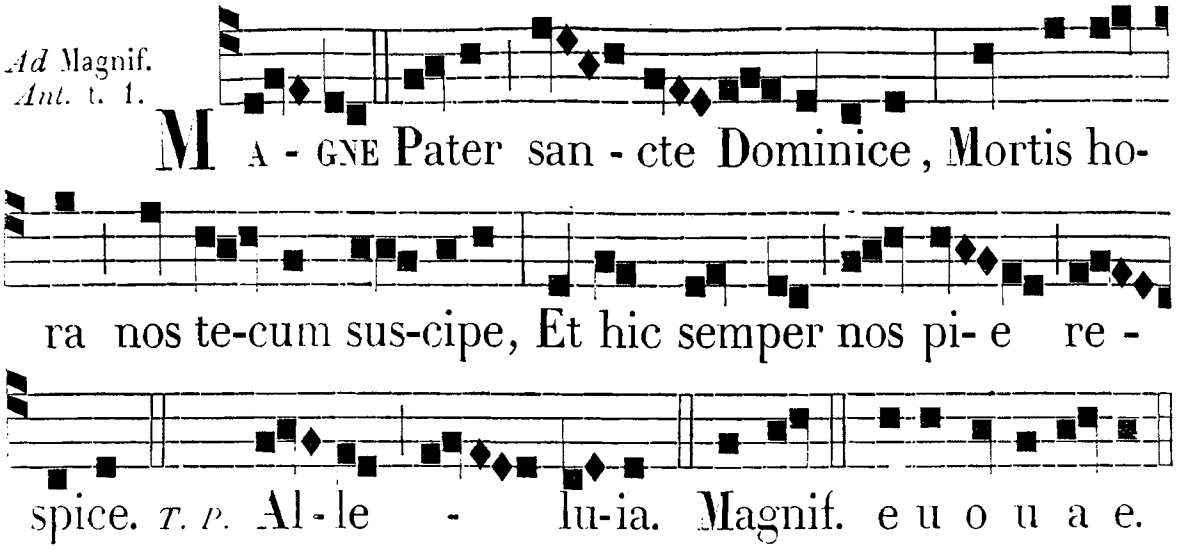

DIE V. AUGUSTI. S. MARIÆ AD NIVES. DUPLEX.

Omnia ut in Festis B. M. V. cum nomine Solemnitátis.

DIE VI. AUGUSTI. TRANSFIGURATIONIS D. N. J. C. TOT. DUPLEX.

AD I. VESPERAS. *Super Psalm. Ant* Assúmpsit, *quæ est j. Laudum. — Psal.* Laudáte, *et cæteri, pag. 77 et seq.*

R*. ix.* t. 3.

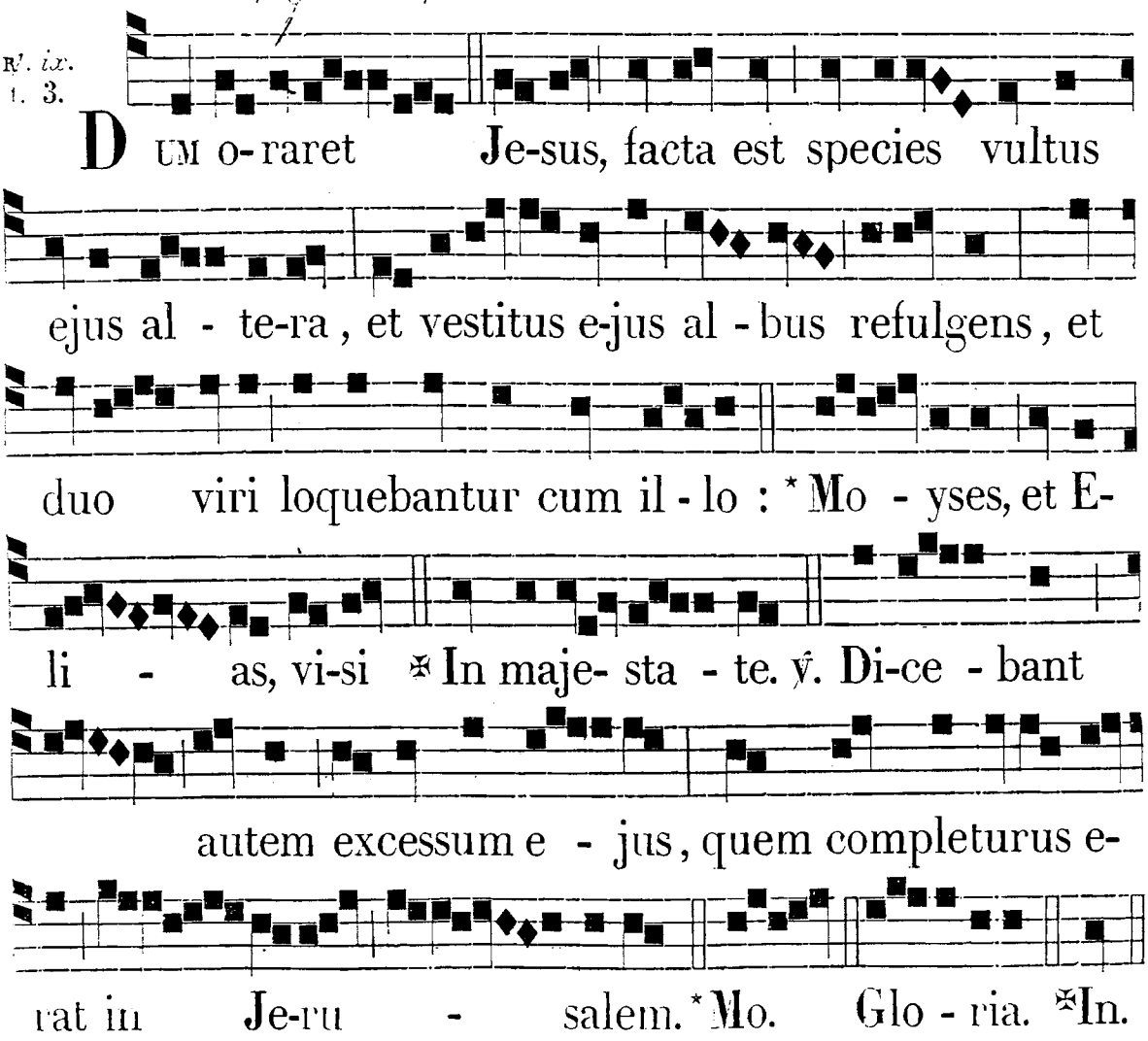

Hymnus. t. 7.

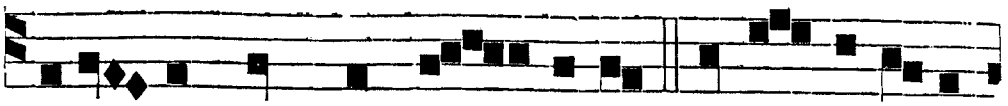

QUICUMQUE Christum quæ-ri-tis, Vultus in altum

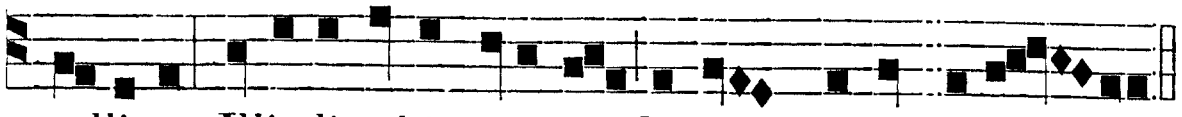

tolli-te: Illic li-cebit vise-re Signum perennis glo-riæ.

Illústre quiddam cérnimus,
Quod nésciat finem pati,
Sublíme, celsum, intérminum,
Antíquius cœlo, et chao.

Hic ille Rex est géntium,
Plebísque Rex Judáicæ,
Promíssus Abrahæ Patri,
Ejúsque in ævum sémini.

Huńc et Prophétis téstibus,
Iisdémque signatóribus
Testátor et Pater jubet
Audíre nos, et crédere.

Glória tibi, Dómine,
Qui apparuísti hódie,
Cum Patre, et sancto Spíritu,
In sempitérna sæcula. Am.

Hæc stropha dicitur in fine Hymni Complet. et Horarum.

℣. Gloriósus apparuísti in conspéctu Dómini. ℟. Proptérea decórem índuit te Dóminus.

Ad Magnif. *Ant.* t. 8.

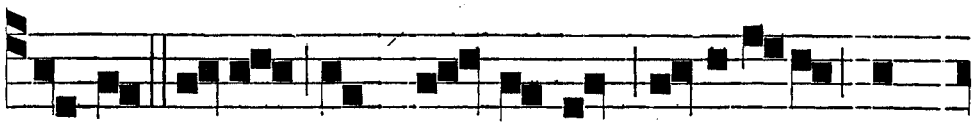

CHRISTUS Jesus splendor Patris, et figura sub-

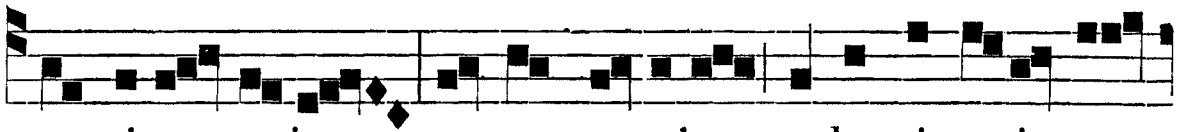

stanti-æ e-jus, portans omnia verbo virtu-tis su-

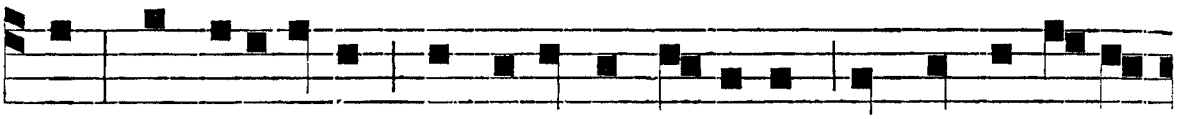

æ, purgati-onem peccatorum fa-ciens, in monte ex-cel-

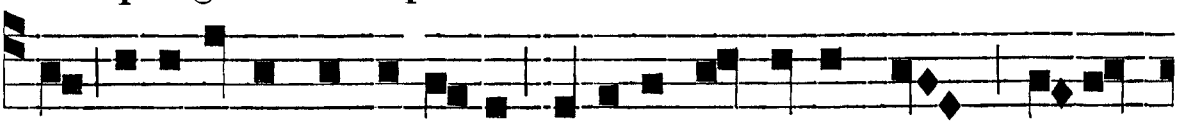

so glori-osus ap-pare-re hodi-e dignatus est, al-le-

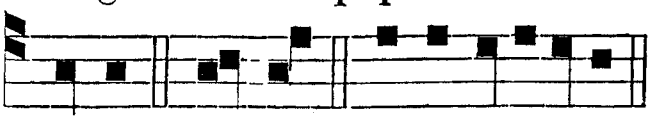

lu-ia. Magnif. e u o u a e.

AD MATUTINUM.
Invit. t. 1.

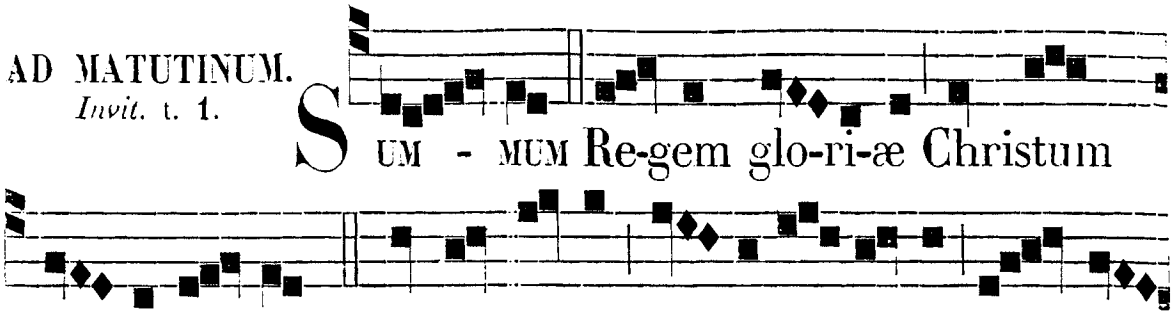

Hymnus. Quicúmque, *ut supra.*

IN I. NOCT.
Ant. j. t. 6.

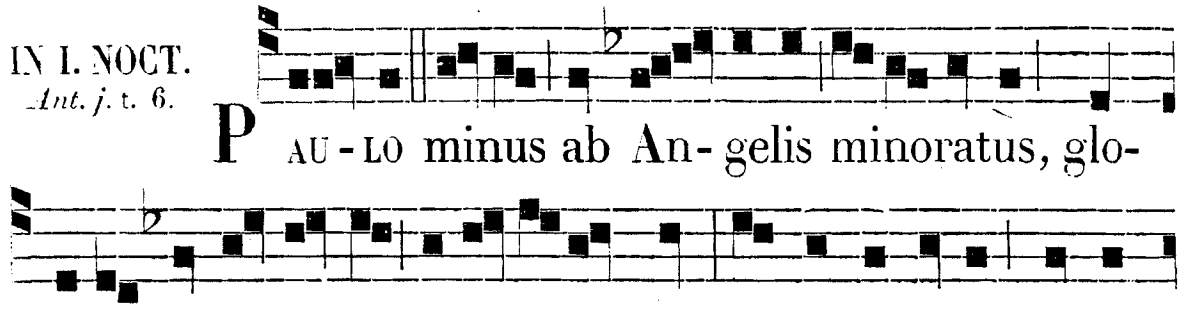

Ant. ij.
t. 5.

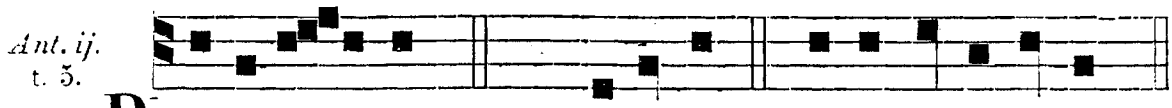

Psalmus 28.

AFFERTE Dómino, fílii Dei: * afférte Dómino fílios aríetum.

Afférte Dómino glóriam, et honórem; afférte Dómino glóriam nómini ejus: * adoráte Dóminum in átrio sancto ejus.

Vox Dómini super aquas; Deus majestátis intónuit: * Dóminus super aquas multas.

Vox Dómini in virtúte: * vox Dómini in magnificéntia.

Vox Dómini confringéntis cedros: * et confrínget Dóminus cedros Líbani.

Et commínuet eas tamquam vítulum Líbani: * et diléctus quemádmodum fílius unicórnium.

Vox Dómini intercidéntis flammam ignis; ¿ vox Dómini concutiéntis desértum: * et commovébit Dóminus desértum Cades.

Vox Dómini præparántis cervos, ¿ et revelábit condénsa: * et in templo ejus omnes dicent glóriam.

Dóminus dilúvium inhabitáre facit: * et sedébit Dóminus Rex in ætérnum.

Dóminus virtútem pópulo suo dabit: * Dóminus benedícet pópulo suo in pace.

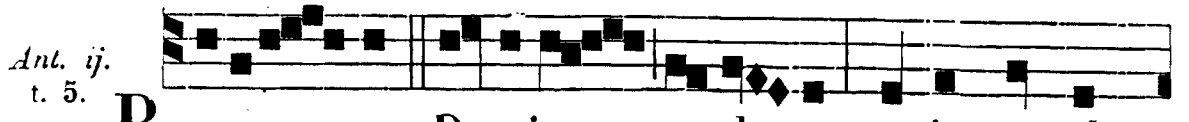

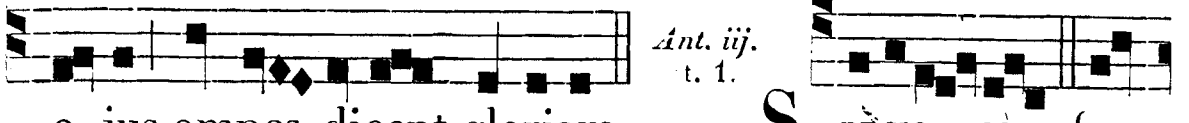

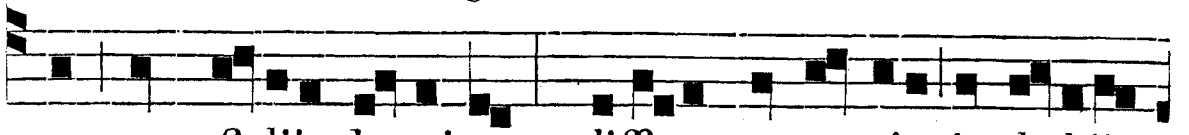

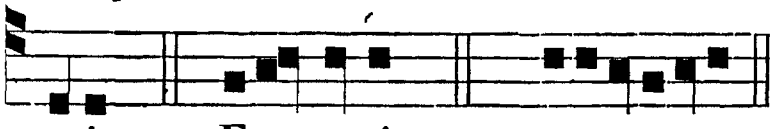

℣. Gloriósus apparuísti in conspéctu Dómini. ℟. Proptérea decórem índuit te Dóminus.

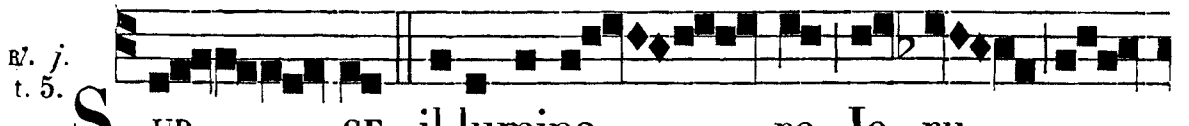



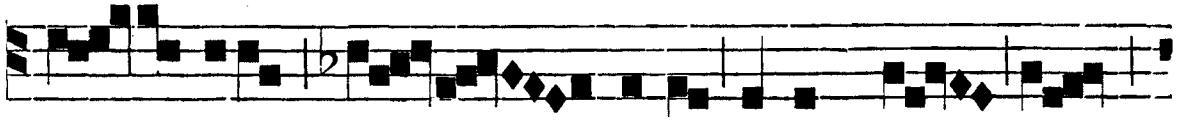

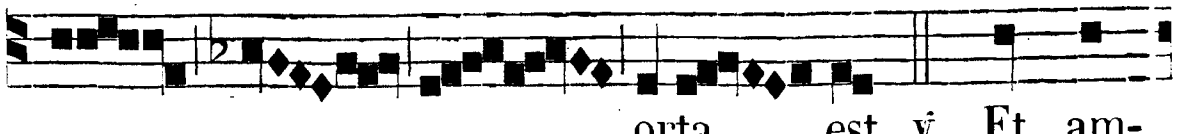

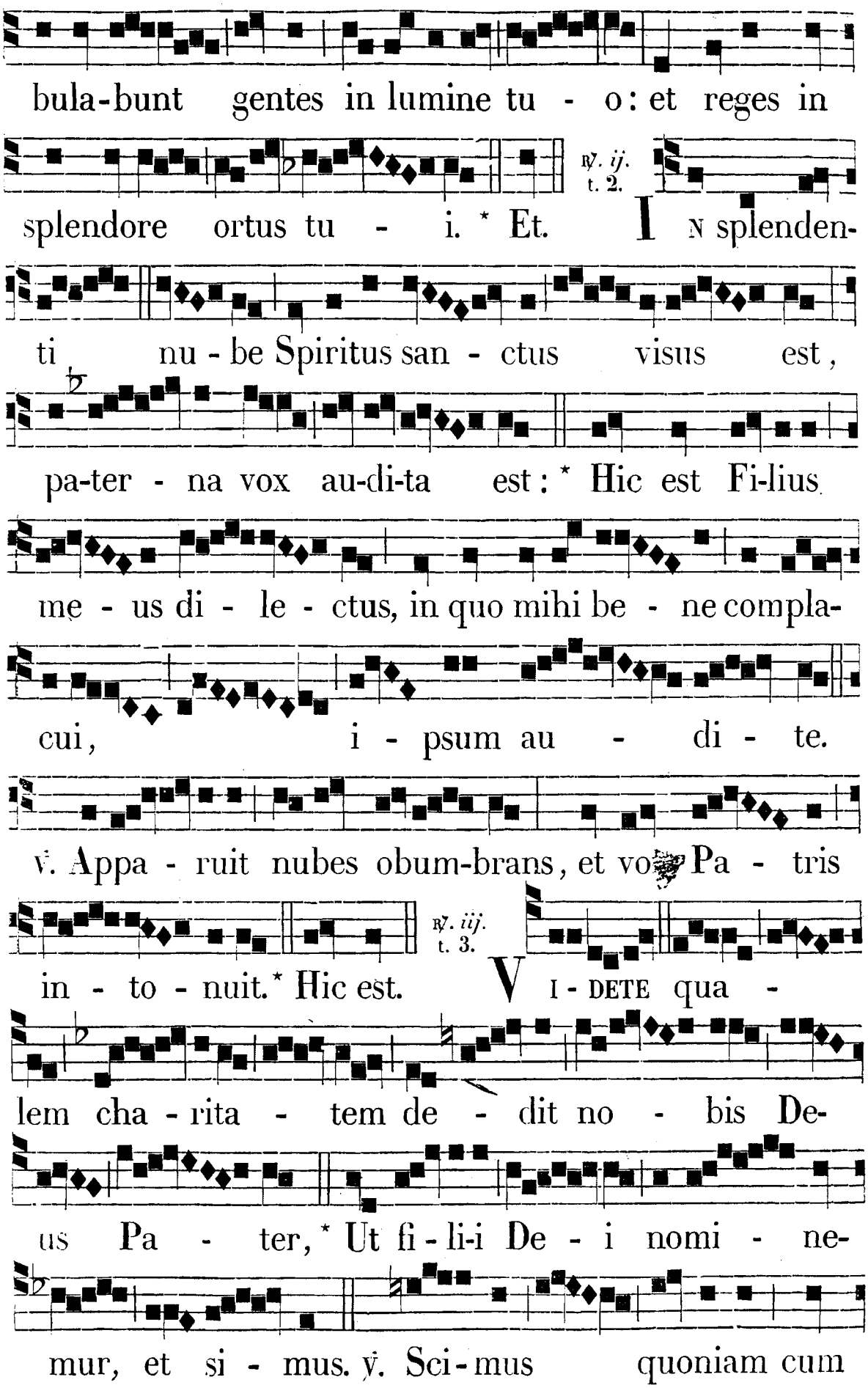
bula-bunt gentes in lumine tu - o: et reges in
splendore ortus tu - i. * Et.
℟. ij. t. 2.
In splenden-
ti nu - be Spiritus san - ctus visus est,
pa-ter - na vox au-di-ta est: * Hic est Fi-lius
me - us di - le - ctus, in quo mihi be - ne compla-
cui, i - psum au - di - te.
℣. Appa - ruit nubes obum-brans, et vo Pa - tris
in - to - nuit. * Hic est.
℟. iij. t. 3.
Vi - dete qua -
lem cha - rita - tem de - dit no - bis De-
us Pa - ter, * Ut fi - li-i De - i nomi - ne-
mur, et si - mus. ℣. Sci - mus quoniam cum

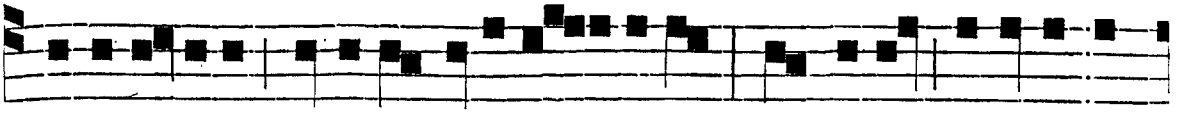

apparue-rit, similes e-i e - rimus, quoniam videbimus

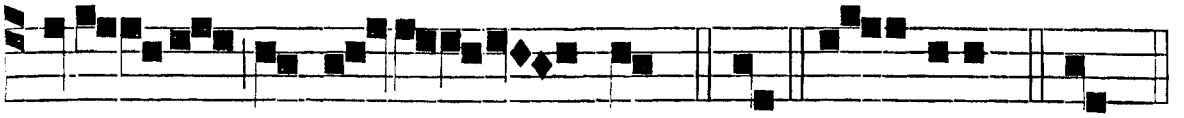

eum sic-u - ti est. * Ut. Glo - ri-a. * Ut.

IN II. NOCT.

Ant. iv. t. 7.

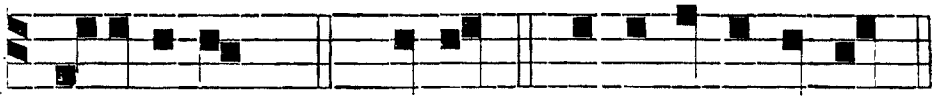

I L - LUMINANS. *Ps.* Notus. e u o u a e.

Psalmus 75.

NOTUS in Judæa Deus: * in Israel magnum nomen ejus.

Et factus est in pace locus ejus, * et habitátio ejus in Sion.

Ibi confrégit poténtias árcuum: * scutum, gládium, et bellum.

Illúminans tu mirabíliter a móntibus ætérnis: * turbáti sunt omnes insipiéntes corde.

Dormiérunt somnum suum: * et nihil invenérunt omnes viri divitiárum in mánibus suis.

Ab increpatióne tua Deus Jacob: * dormitavérunt, qui ascendérunt equos.

Tu terríbilis es, et quis resístet tibi? * ex tunc ira tua.

De cœlo audítum fecísti judícium: * terra trémuit, et quiévit;

Cum exúrgeret in judícium Deus, * ut salvos fáceret omnes mansuétos terræ.

Quóniam cogitátio hóminis confitébitur tibi: * et relíquiæ cogitatiónis diem festum agent tibi.

Vovéte, et réddite Dómino Deo vestro, * omnes qui in circúitu ejus affértis múnera.

Terríbili et ei, qui aufert spíritum príncipum, * terríbili apud reges terræ.

Ant. iv. t. 7.

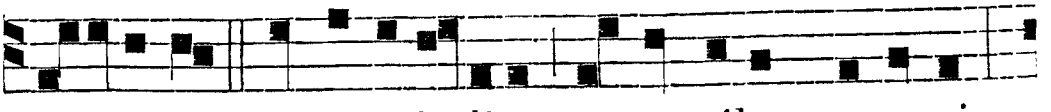

I L-LUMINANS tu mirabi-liter a montibus æternis :

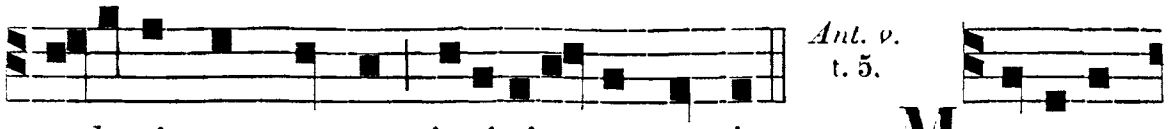

turbati sunt omnes insipientes corde. MELIOR

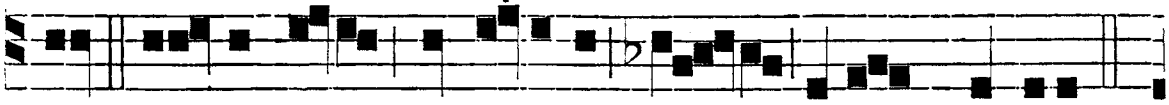

est di-es u-na in a-triis tu-is super millia.

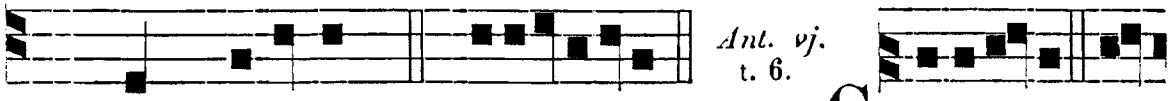

Ps. Quam dilecta. p. 215. euouae. GLORIO-SA di-

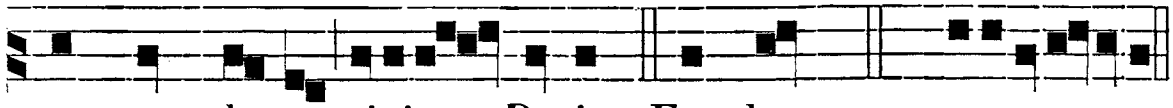

cta sunt de te, civitas De-i. Ps. Fundam. p. *12. euou ae.

℣. Glória et honóre coronásti eum, Dómine. ℟. Et constituísti eum super ópera mánuum tuárum.

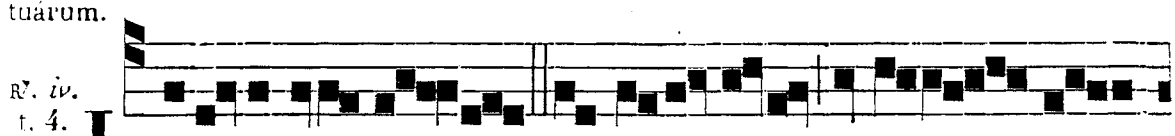

INEBRIATI sunt ab u-bertate domus tu-

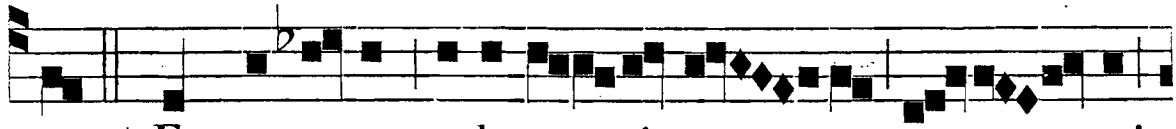

æ: * Et torrente volupta-tis tu-æ po-ta-sti



e-os. ℣. Quoniam a-pud te est fons

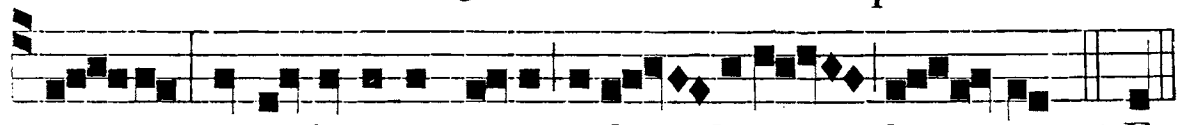

vi-tæ, et in lumine tu-o vide-bimus lu-men. * Et.



PRÆCEPTOR, bo-num est nos hic es-se:

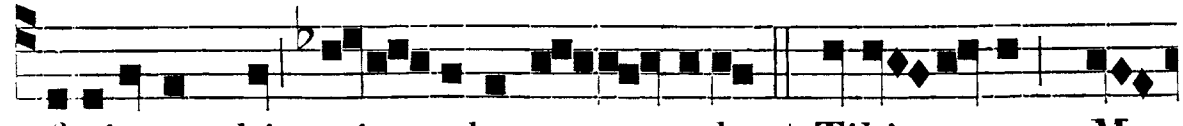

faciamus hic tria taberna-cula: * Tibi u-num, Mo-

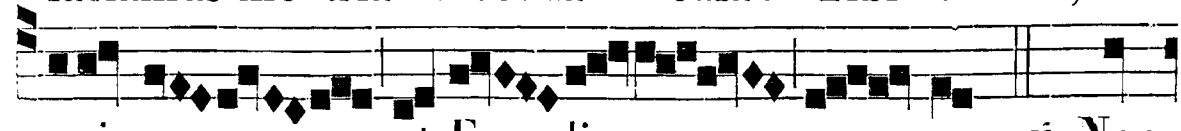

y-si u-num, et E-li-æ u-num. ℣. Non

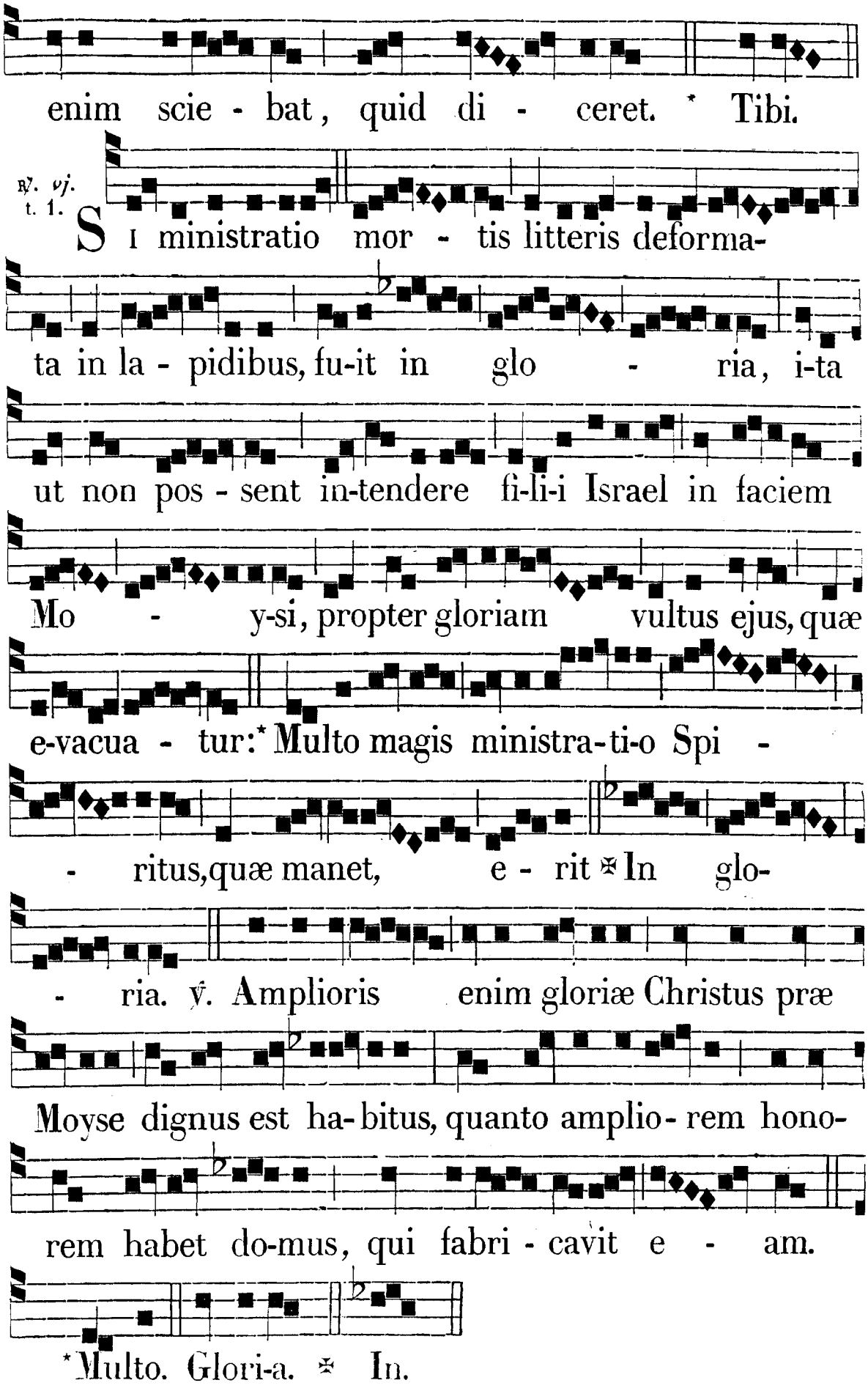
enim scie - bat, quid di - ceret. * Tibi.
℟. vj. t. 1.
Si ministratio mor - tis litteris deforma-
ta in la - pidibus, fu-it in glo - ria, i-ta
ut non pos - sent in-tendere fi-li-i Israel in faciem
Mo - y-si, propter gloriam vultus ejus, quæ
e-vacua - tur:* Multo magis ministra-ti-o Spi -
- ritus,quæ manet, e - rit ✠ In glo-
- ria. ℣. Amplioris enim gloriæ Christus præ
Moyse dignus est ha-bitus, quanto amplio- rem hono-
rem habet do-mus, qui fabri - cavit e - am.
*Multo. Glori-a. ✠ In.

IN III. NOCT.
Ant. vij. t. 7.

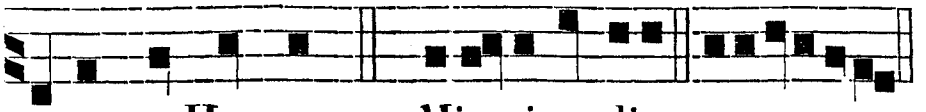

THABOR et Hermon. *Ps.* Misericordias. e u o u a e.

Psalmus 88.

MISERICORDIAS Dómini: * in ætérnum cantábo.

In generatiónem, et generatiónem * annuntiábo veritátem tuam in ore meo.

Quóniam dixísti: In ætérnum misericórdia ædificábitur in cœlis: * præparábitur véritas tua in eis.

Dispósui testaméntum eléctis meis; ¿ jurávi David servo meo: * Usque in ætérnum præparábo semen tuum.

Et ædificábo in generatiónem, et generatiónem * sedem tuam.

Confitebúntur cœli mirabília tua, Dómine: * étenim veritátem tuam in ecclésia sanctórum.

Quóniam quis in núbibus æquábitur Dómino: * símilis erit Deo in fíliis Dei?

Deus, qui glorificátur in consílio sanctórum: * magnus, et terríbilis super omnes, qui in circúitu ejus sunt.

Dómine Deus virtútum, quis símilis tibi? * potens es, Dómine, et véritas tua in circúitu tuo.

Tu domináris potestáti maris: * motum autem flúctuum ejus tu mítigas.

Tu humiliásti sicut vulnerátum, supérbum: * in bráchio virtútis tuæ dispersísti inimícos tuos.

Tui sunt cœli, et tua est terra, ¿ orbem terræ, et plenitúdinem ejus tu fundásti: * Aquilónem, et mare tu creásti.

Thabor, et Hermon in nómine tuo exultábunt: * tuum bráchium cum poténtia.

Firmétur manus tua, et exaltétur déxtera tua: * justítia, et judícium præparátio sedis tuæ.

Misericórdia, et véritas præcédent fáciem tuam: * beátus pópulus, qui scit jubilatiónem.

Dómine, in lúmine vultus tui ambulábunt: ¿ et in nómine tuo exultábunt tota die: * et in justítia tua exaltabúntur.

Quóniam glória virtútis eórum tu es: * et in beneplácito tuo exaltábitur cornu nostrum.

Quia Dómini est assúmptio nostra, * et sancti Israel Regis nostri.

Tunc locútus es in visióne sanctis tuis, ¿ et dixísti: Pósui adjutórium in poténte: * et exaltávi eléctum de plebe mea.

Invéni David servum meum: * óleo sancto meo unxi eum.

Manus enim mea auxiliábitur ei: * et bráchium meum confortábit eum.

Nihil proficiet inimícus in eo: * et fílius iniquitátis non appónet nocére ei.

Et concídam a fácie ipsíus inimícos ejus: * et odiéntes eum in fugam convértam.

Et véritas mea, et misericórdia mea cum ipso: * et in nómine meo exaltábitur cornu ejus.

Et ponam in mari manum ejus: * et in flumínibus déxteram ejus.

Ipse invocábit me: Pater meus es tu: * Deus meus, et suscéptor salútis meæ.

Et ego primogénitum ponam illum: * excélsum præ régibus terræ.

In ætérnum servábo illi misericórdiam meam: * et testaméntum meum fidéle ipsi.

Et ponam in sæculum sæculi semen ejus: * et thronum ejus sicut dies cœli.

Si autem derelíquerint fílii ejus legem meam: * et in judíciis meis non ambuláverint.

Si justítias meas profanáverint: * et mandáta mea non custodíerint.

Visitábo in virga iniquitátes eórum: * et in verbéribus peccáta eórum.

Misericórdiam autem meam non dispérgam ab eo: * neque nocébo in veritáte mea.

Neque profanábo testaméntum meum: * et quæ procédunt de lábiis meis non fáciam írrita.

Semel jurávi in sancto meo, ¿ si David méntiar: * Semen ejus in ætérnum manébit.

Et thronus ejus sicut sol in conspéctu meo: * et sicut luna perfécta in ætérnum, et testis in cœlo fidélis.

Tu vero repulísti, et despexísti: * distulísti Christum tuum.

Evertísti testaméntum

servi tui : * profanásti in terra sanctuárium ejus.

Destruxísti omnes sepes ejus : * posuísti firmaméntum ejus formídinem.

Diripuérunt eum omnes transeúntes viam : * factus est oppróbrium vicínis suis.

Exaltásti déxteram depriméntium eum : * lætificásti omnes inimícos ejus.

Avertísti adjutórium gládii ejus : * et non es auxiliátus ei in bello.

Destruxísti eum ab emundatióne : * et sedem ejus in terram collisísti.

Minorásti dies témporis ejus : * perfudísti eum confusióne.

Usquequo, Dómine, avértis in finem : * exardéscet sicut ignis ira tua ?

Memoráre quæ mea substántia : * numquid enim vane constituísti omnes fílios hóminum?

Quis est homo, qui vivet, et non vidébit mortem : * éruet ánimam suam de manu ínferi ?

Ubi sunt misericórdiæ tuæ antíquæ, Dómine : * sicut jurásti David in veritáte tua ?

Memor esto, Dómine, oppróbrii servórum tuórum : * (quod contínui in sinu meo) multárum géntium.

Quod exprobravérunt inimíci tui, Dómine : * quod exprobravérunt commutatiónem Christi tui.

Benedíctus Dóminus in ætérnum : * fiat, fiat.

Ant. vij.

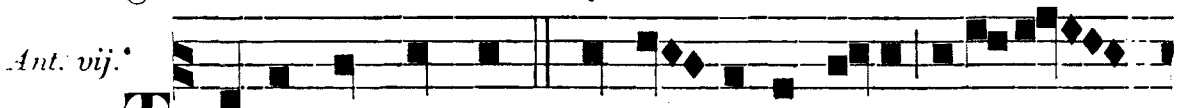

THABOR et Hermon in no-mine tu-o exulta-

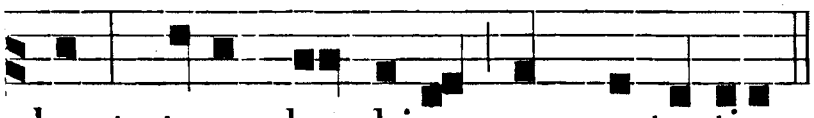

Ant. viij. Lux, *cum Ps.* 96. Dóminus regn. exult. *p.* * 34.

bunt, tuum brachium cum potentia.

Ant. ix. t. 8.

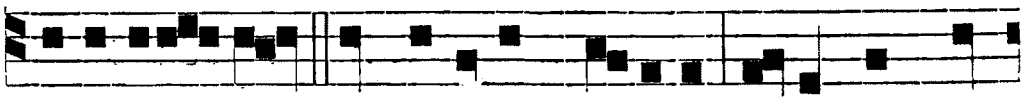

CONFESSIO - NEM et decorem induit, a-mictus lu-

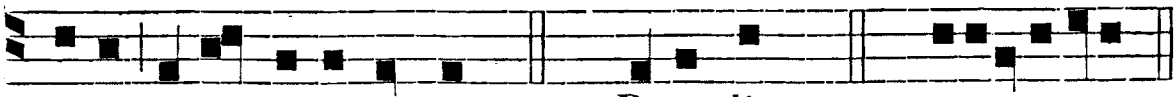

mine sicut vestimento. *Ps.* 103. Benedic. *p.* 109. euouae.

℣. Magna est glória ejus in salutári tuo. ℟. Glóriam et magnum decórem impónes super eum.

℟. *vij.* t. 7.

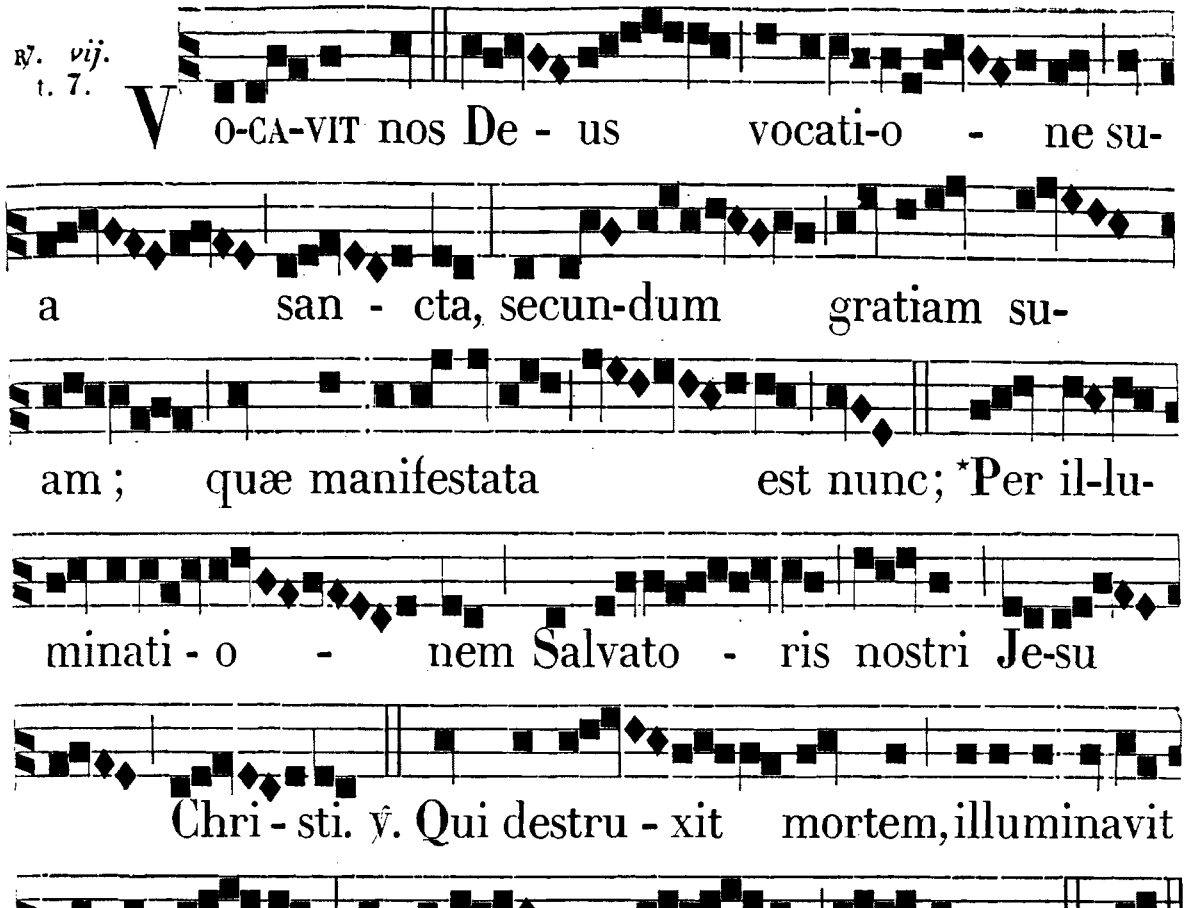

℟. *viij.* t. 8.

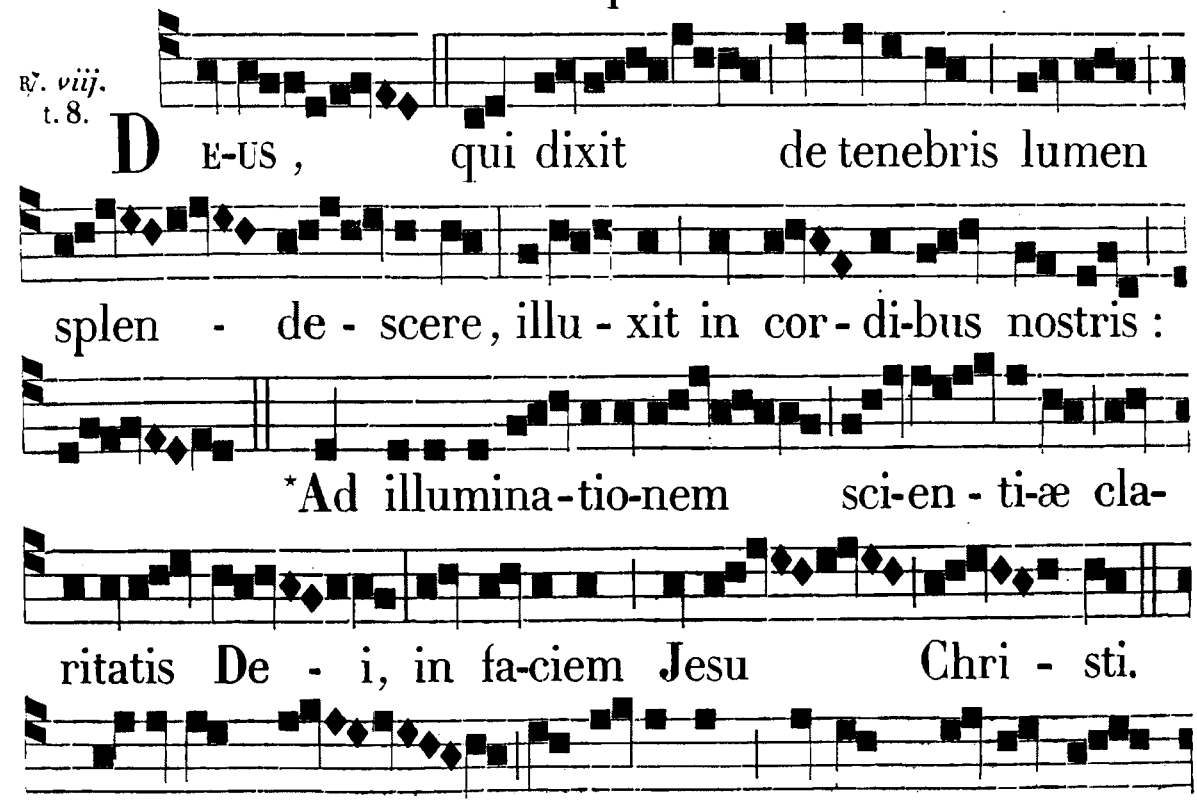

℣. Exortum est in tenebris lumen rectis cor-

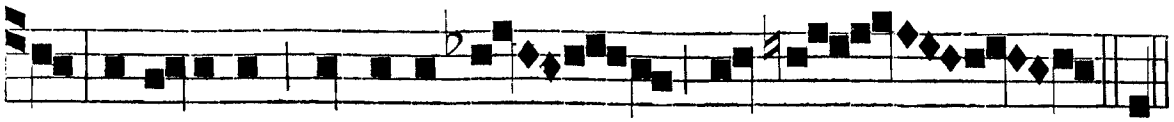

de: misericors, et mise-ra - tor, et ju - stus. *Ad.

℟. *ix.* Dum oráret, *ut supra pag.* 478.

Ante Laudes, ℣. Emitte lucem tuam, et veritátem tuam. ℟. Ipsa me deduxérunt et adduxérunt in montem sanctum tuum, et in tabernácula tua.

IN LAUDIBUS
ET AD HORAS.
Ant. j. t. 7.



A S-SUMPSIT Jesus Petrum, et Jacobum, et

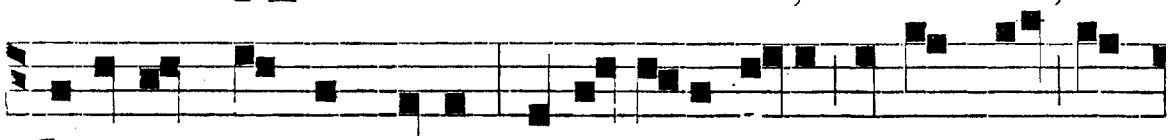

Joannem fratrem e-jus, et adduxit e- os in montem ex-

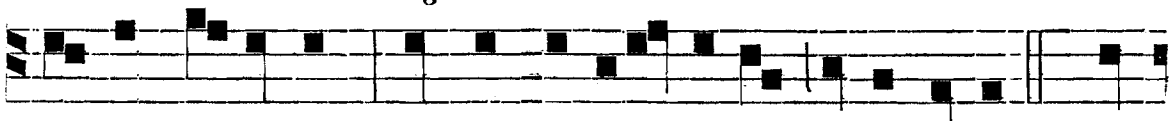

celsum se-orsum : et transfiguratus est ante e-os. *Ps.* Do-



Ant. ij. t. 8.

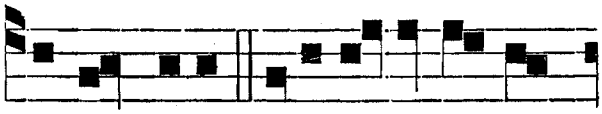

minus. euouae. R ESPLENDUIT faci-es e-jus sic-

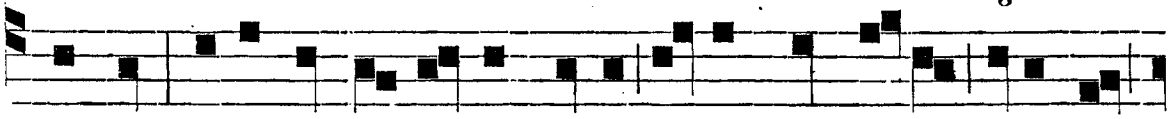

ut sol, vestimenta autem ejus facta sunt alba sicut nix,

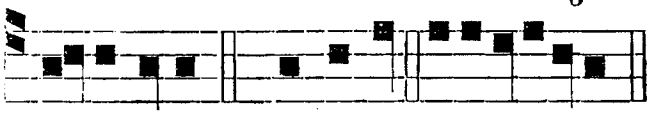

Ant. iij. t. 8.

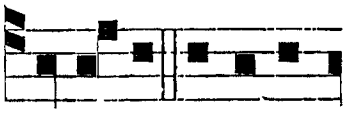

al-leluia. *Ps.* Jubilat. euouae. E T ecce apparu-



erunt e-is Mo - y-ses et E-li-as loquentes cum Jesu.

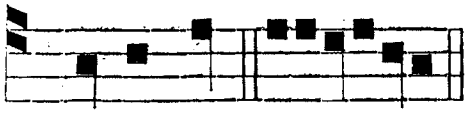

Ant. iv. t. 5.

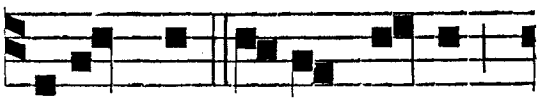

Ps. Deus De. euouae. R ESPONDENS autem Petrus

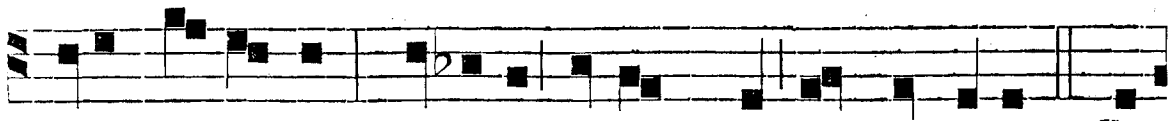

dixit ad Jesum: Domine, bonum est nos hic esse. *C.* Be-

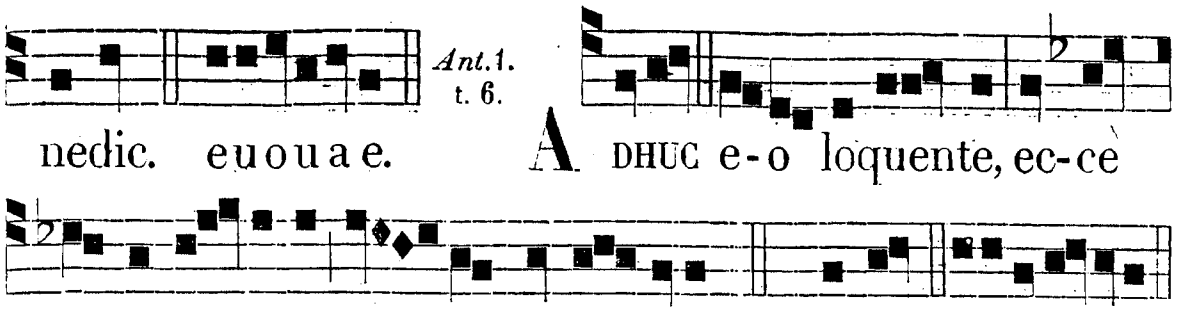

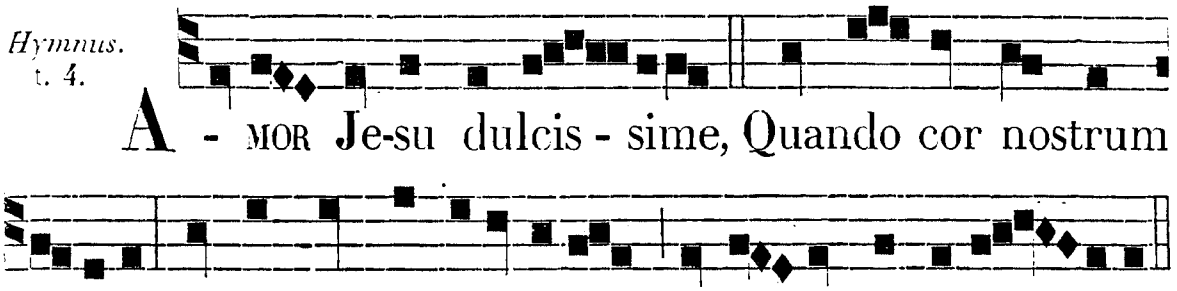

Quam felix est, quem sátias!
Consors patérnæ déxteræ:
Tu veræ lumen pátriæ,
Quod omnem sensum súperat.

Splendor ætérnæ glóriæ,
Incomprehénsa bónitas,
Amóris tui cópiam
Da nobis per præséntiam.
Glória tibi, Dómine, *etc.*
ut supra in Vesp. pag. 479.

℣. Coróna áurea super caput ejus. ℟. Expréssa signo sanctitátis.

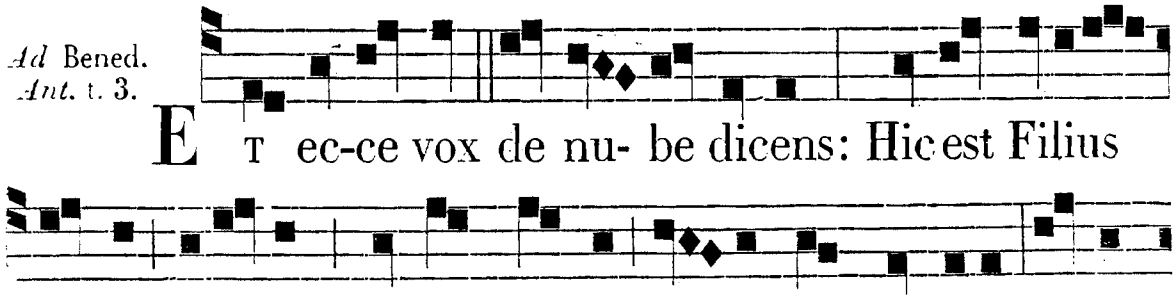

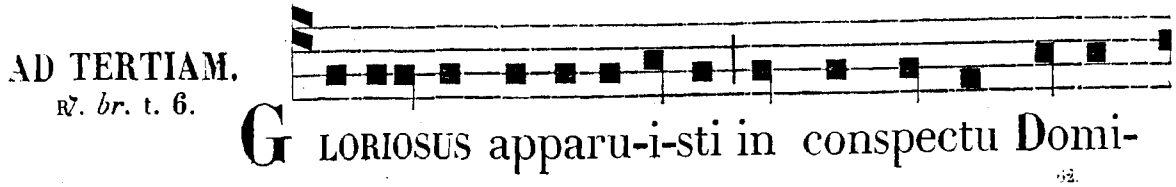

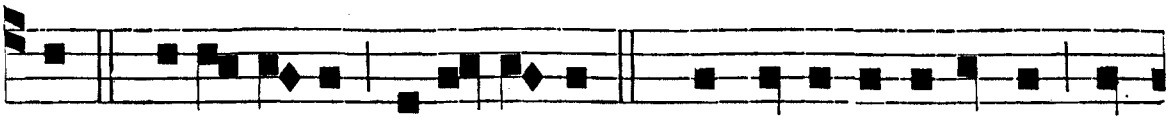

ni, * Alle-lu-ia, al-le- lu-ia. ℣. Proptere-a decorem in-

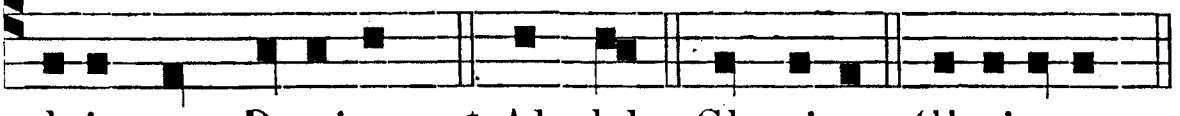

duit te Dominus. * Al - lel. Glo- ri-a. Glori-osus.

℣. Glória et honóre coronásti eum, Dómine. ℟. Et constituísti eum super ópera mánuum tuárum.

AD SEXTAM. ℟. *br.* Glória, et honóre, *p.* * 54.— ℣. Magna est. *p.* *55.

AD NONAM. ℟. *br.* Magna est, *p.* * 55. — ℣. Coróna áurea.

AD II. VESPERAS. *Ps. de Dominica, excepto ultimo* Laudáte Dóminum omnes gentes. — *Ant.* Assúmpsit, *ut supra.* — *Hymnus* et ℣. *ut in* 1 *Vesp.*

Ad Magnif. *Ant.* t. 8.

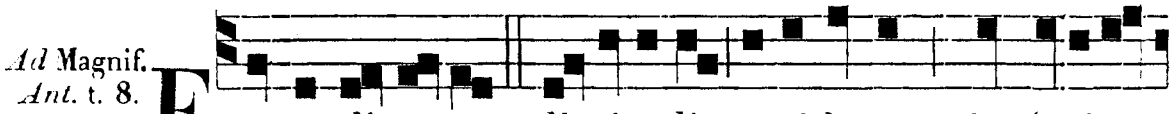

ET audi-entes discipuli ceciderunt in faciem

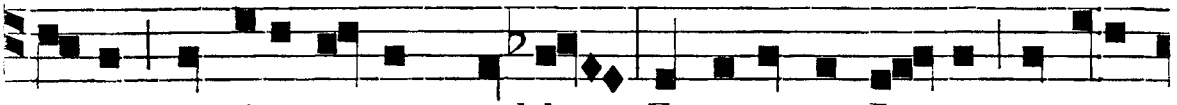

suam, et timue-runt valde. Et accessit Je-sus, et teti-

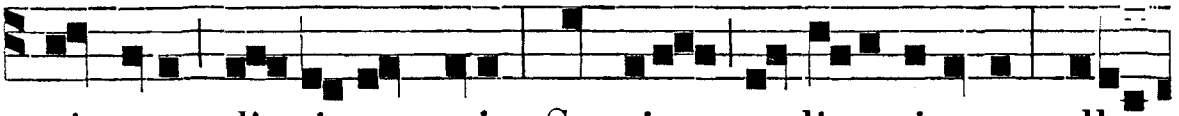

git e-os, di- xitque e-is: Surgite, no-li-te timere, alle-

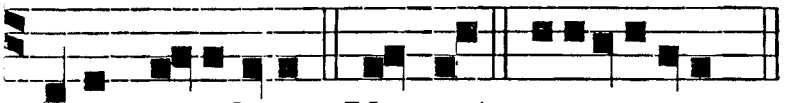

luia, al-leluia. Magnif. euouae.

DIE X. AUG. S. LAURENTII, MART. TOTUM DUPLEX **.

Omnia de Comm. unius Mart. præter hic notata.

AD I. VESPERAS. *Sup. Psalm. Ant.* Laurentius ingréssus, *j. Laud.* — ℟. *iv.* Beátus Laurentius. *pag.* 496. — *Hymnus et* ℣. *de Communi.*

Ad Magnif. *Ant.* t. 8.



BEA-TUS Laurentius, dum in craticula suprapo-

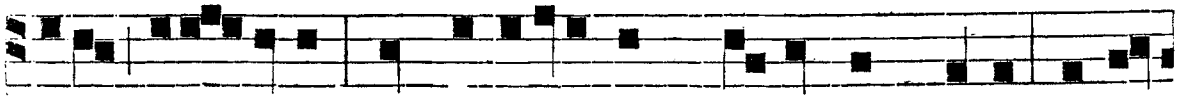

situs u-re-retur, ad impiissimum tyrannum dixit: Assa-

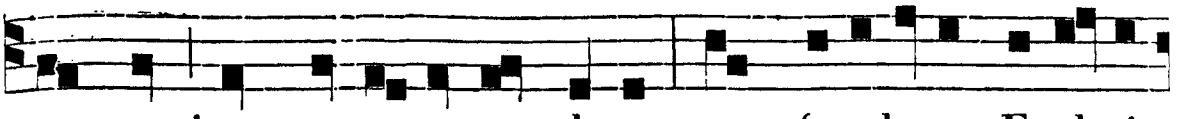

tum est jam, versa et manduca: nam facultates Ecclesi-

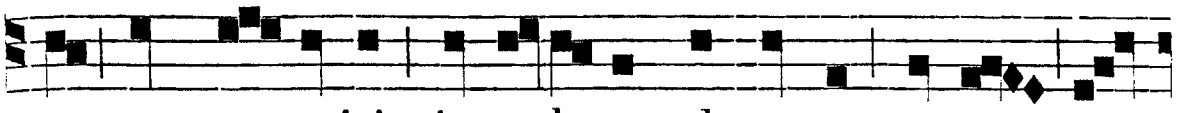

æ quas re-quiris, in cœlestes thesauros manus pau-

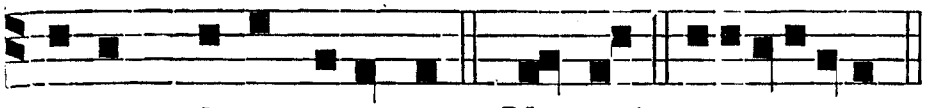

perum deportaverunt. Magnif. e u o u a e.

IN I. NOCT.

Ant. j. t. 7.

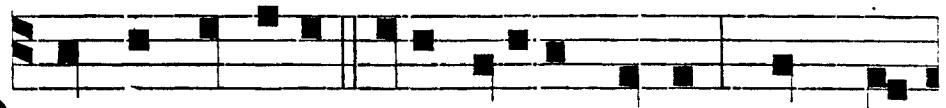

QUO progrederis sine fi-li-o, pater? quo, sa-

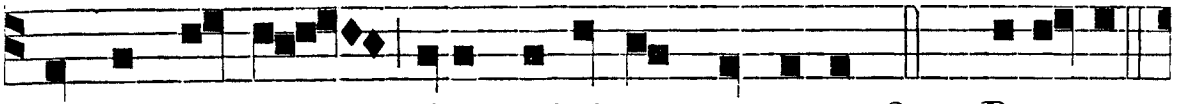

cerdos sancte, sine ministro properas? *Ps.* Bea-tus.

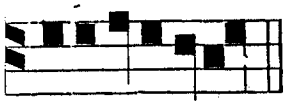

Ant. ij. t. 8.

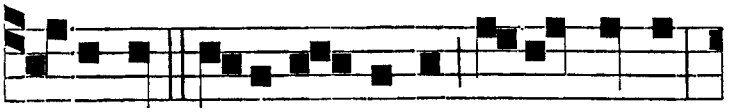

e u o u a e. NOLI me derelinquere, pater sancte,

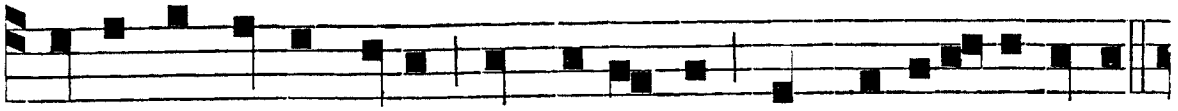

quia thesauros tuos jam expendi, quos tradidisti mihi.

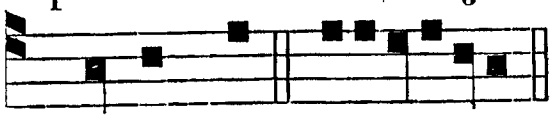

Ant. iij. t. 8.

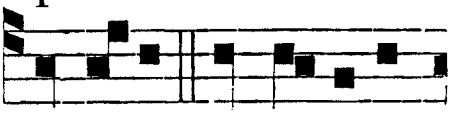

Ps. Quare frem. e u o u a e. NON e-go te de-sero,

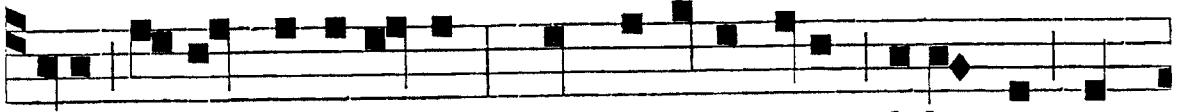

fi-li, neque derelinquo: sed majora ti-bi debentur pro

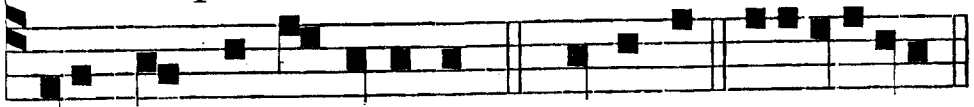

℣. Glória et honóre, *etc.*

fide Christi certamina. *Ps.* Domine. e u o u a e.

℟. *j.* t. 2.

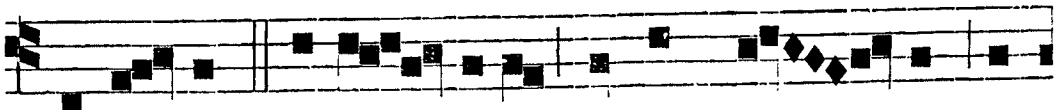

LE-VI-TA Lauren-ti-us bonum o - pus o-

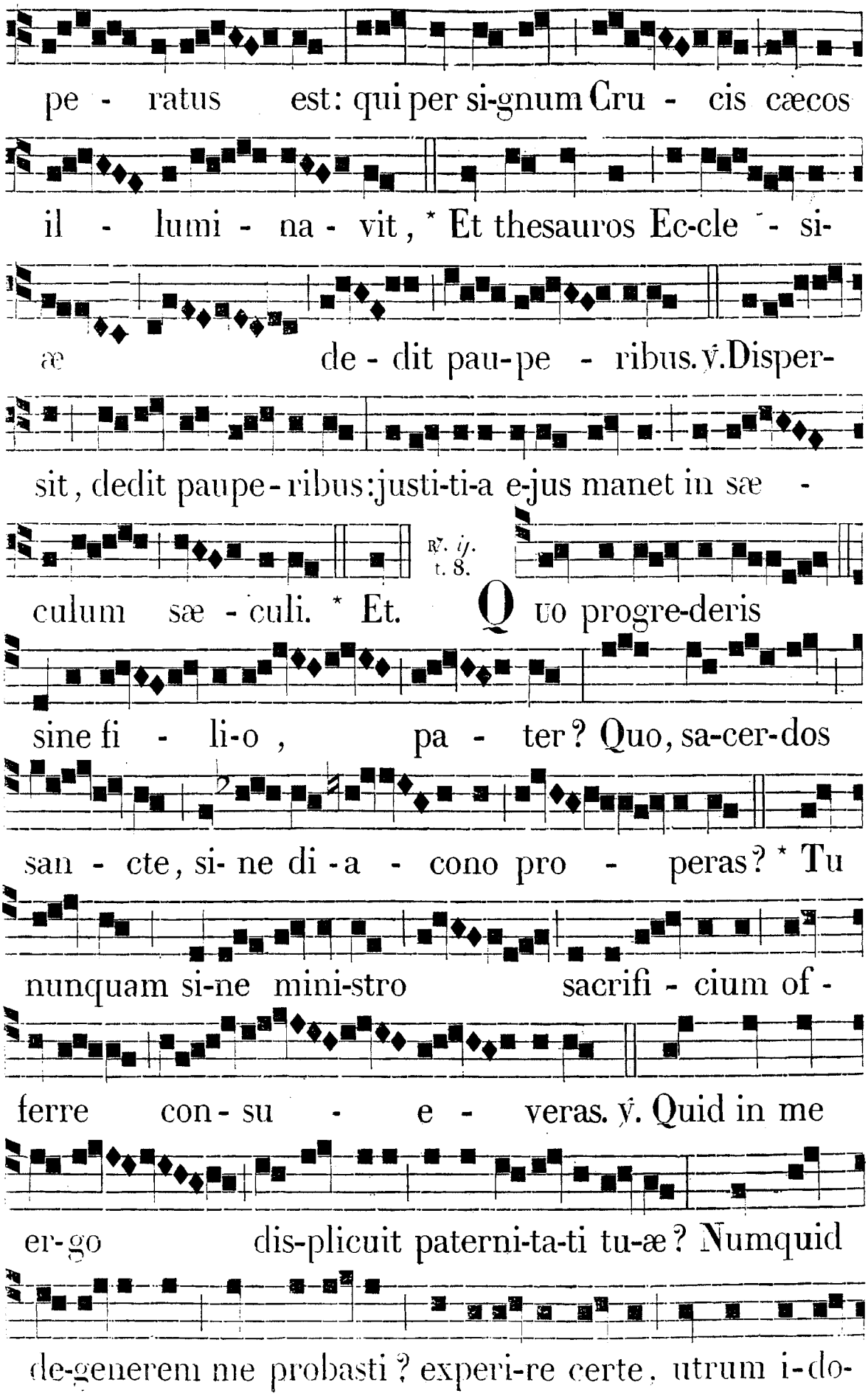
pe - ratus est: qui per si-gnum Cru - cis cæcos
il - lumi - na - vit, * Et thesauros Ec-cle - si-
æ de - dit pau-pe - ribus. ℣. Disper-
sit, dedit paupe-ribus: justi-ti-a e-jus manet in sæ -
℟. ij. t. 8.
culum sæ - culi. * Et. Quo progre-deris
sine fi - li-o, pa - ter? Quo, sa-cer-dos
san - cte, si- ne di - a - cono pro - peras? * Tu
nunquam si-ne mini-stro sacrifi - cium of -
ferre con - su - e - veras. ℣. Quid in me
er-go dis-plicuit paterni-ta-ti tu-æ? Numquid
de-generem me probasti? experi-re certe, utrum i-do-

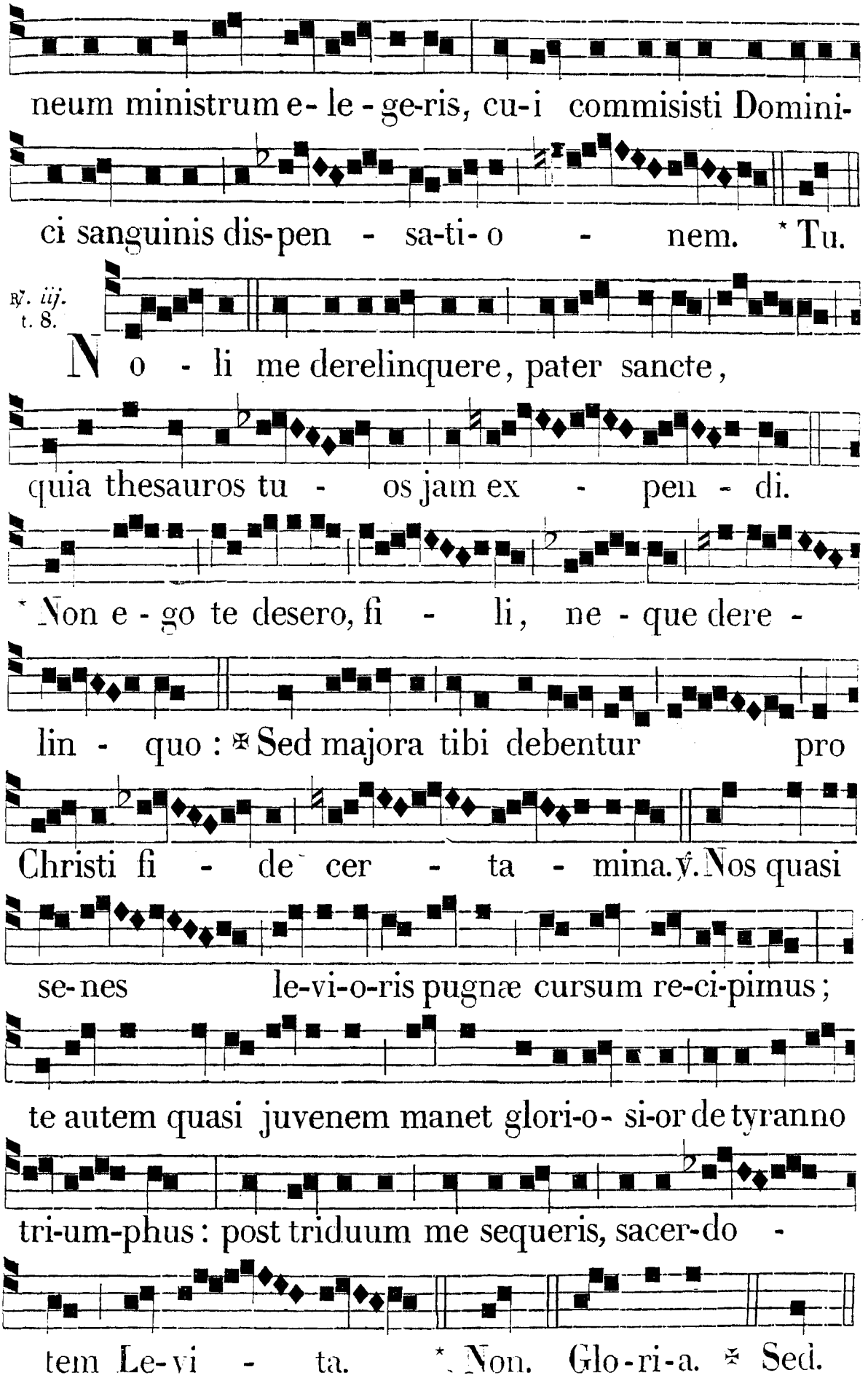
neum ministrum e- le - ge-ris, cu-i commisisti Domini-
ci sanguinis dis-pen - sa-ti- o - nem. * Tu.
℣. iij. t. 8.
N o - li me derelinquere, pater sancte,
quia thesauros tu - os jam ex - pen - di.
* Non e - go te desero, fi - li, ne - que dere -
lin - quo : ✠ Sed majora tibi debentur pro
Christi fi - de cer - ta - mina. ℣. Nos quasi
se-nes le-vi-o-ris pugnæ cursum re-ci-pimus;
te autem quasi juvenem manet glori-o- si-or de tyranno
tri-um-phus : post triduum me sequeris, sacer-do -
tem Le-vi - ta. * Non. Glo-ri-a. ✠ Sed.

IN II. NOCT.
Ant. iv. t. 8.

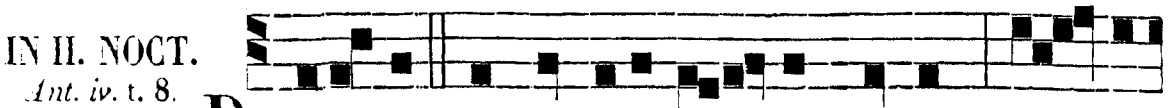

B E-A-TUS Laurentius o-rabat, dicens : Do- mi-

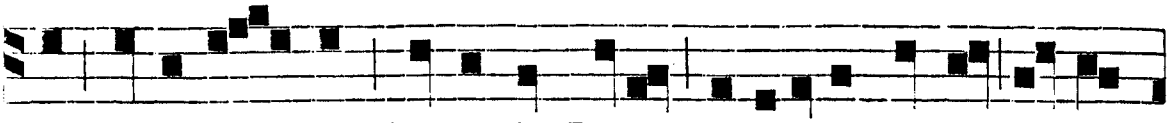

ne Jesu Christe, Deus de Deo, miserere mi-hi servo

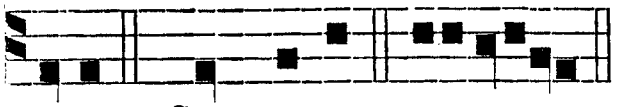

tuo. *Ps.* Cum invoc. e u o u a e.

Ant. v. t. 8.

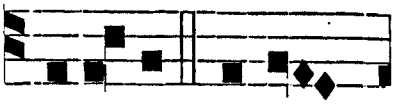

B E-A-TUS Lauren-

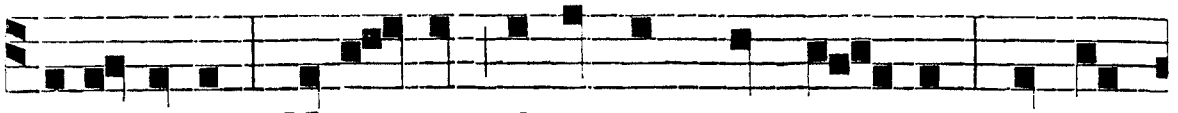

ti-us di-xit : Mea nox obscurum non ha- bet, sed om-

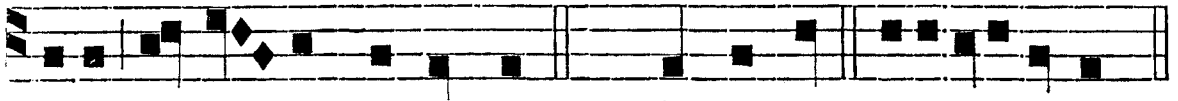

nia in lu- ce clarescunt. *Ps.* Verba me. e u o u a e.

Ant. vj. t. 7.

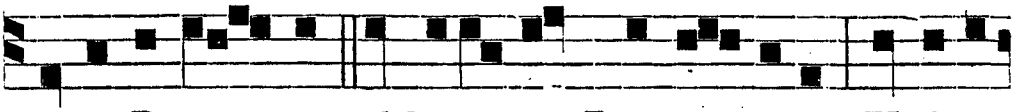

D I-XIT Roma-nus ad bea-tum Laurentium : Video

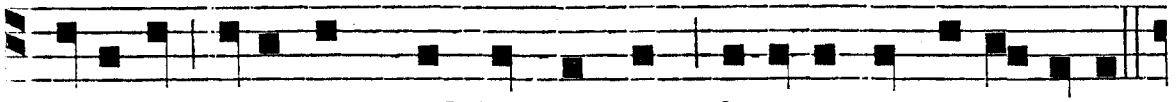

ante te juvenem pulcherrimum, festina me bapti-zare.

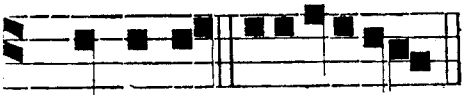

℣. Posuisti, Dómine, super caput ejus.
℟. Corónam de lápide pretióso.

Ps. Domine. e u o u a e.

℟. *iv.* t. 2.

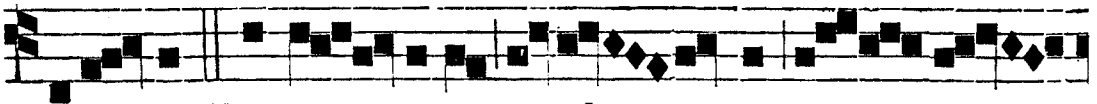

B E-A- TUS Lauren- ti-us ex-cla - mavit, et di -



xit : Deum me- um co - lo, et i-psi soli ser - vi-

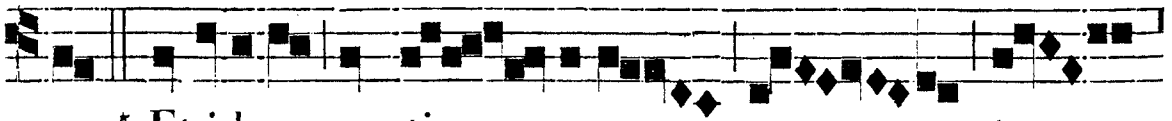

o, * Et ide-o non ti - meo tor-men

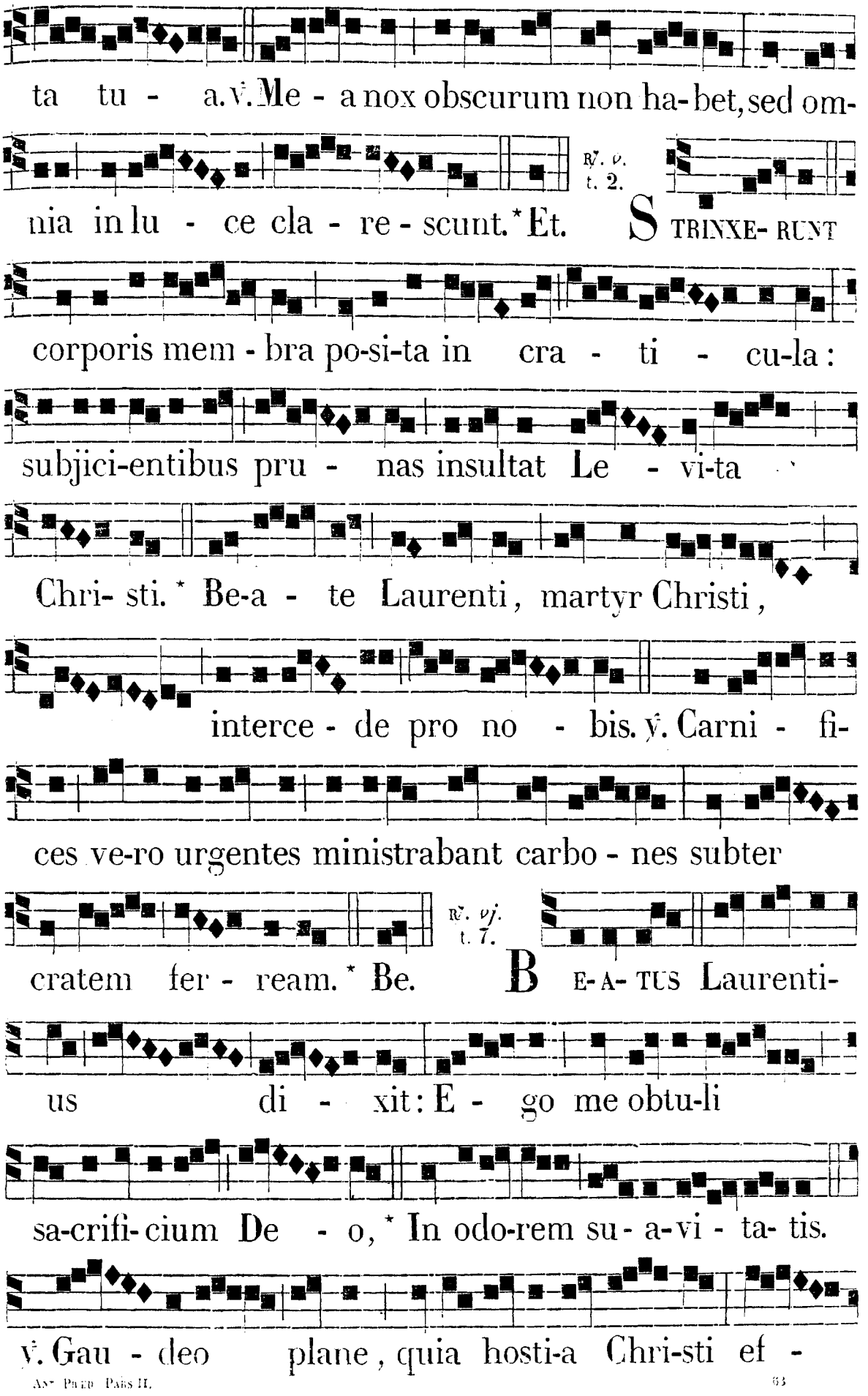
ta tu - a. ℣. Me - a nox obscurum non ha-bet, sed om-
nia in lu - ce cla - re - scunt. * Et.
℟. v. t. 2.
STRINXE- RUNT
corporis mem - bra po-si-ta in cra - ti - cu-la:
subjici-entibus pru - nas insultat Le - vi-ta
Chri- sti. * Be-a - te Laurenti, martyr Christi,
interce - de pro no - bis. ℣. Carni - fi-
ces ve-ro urgentes ministrabant carbo - nes subter
cratem fer - ream. * Be.
℟. vj. t. 7.
BE-A- TUS Laurenti-
us di - xit: E - go me obtu-li
sa-crifi- cium De - o, * In odo-rem su - a-vi - ta- tis.
℣. Gau - deo plane, quia hosti-a Chri-sti ef -

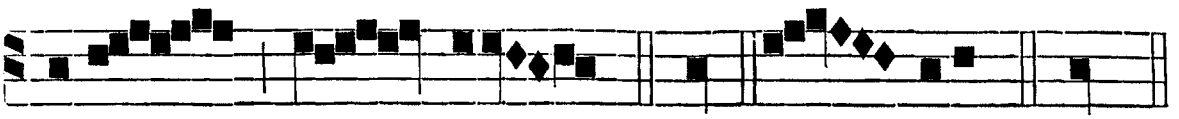

fi-ci me - rui. * In. Glo - ria. * In.

IN III. NOCT.
Ant. vij. t. 7.

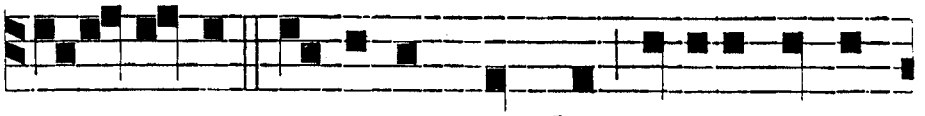

S TRIN-XERUNT corporis membra posita in cra-

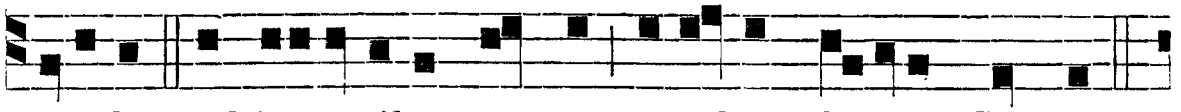

ticula : subjicientibus prunas insultat Levita Christi.

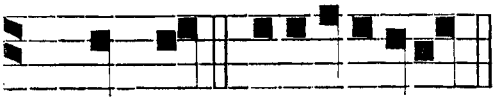

Ant. viij. t 8.

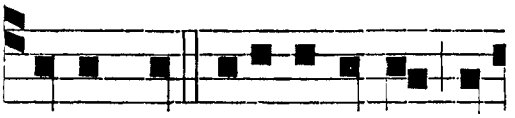

Ps. In Dom. e u o u a e. I GNE me examinasti, et

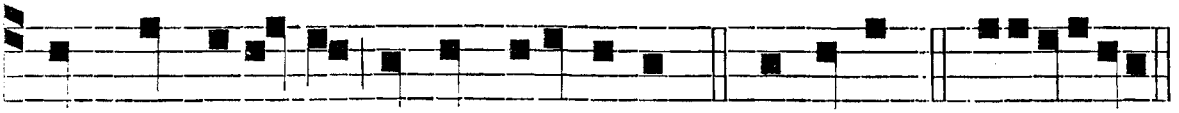

non est inventa in me i-niquitas. *Ps.* Exaudi. *p.* 37. e u o u a e.

Ant. ix. t. 7.

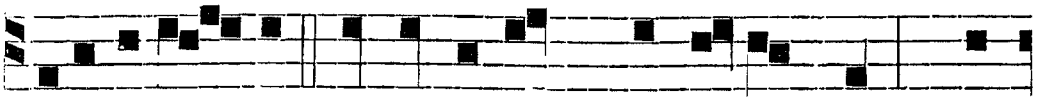

I NTERROGA - TUS te Dominum confessus sum, as-

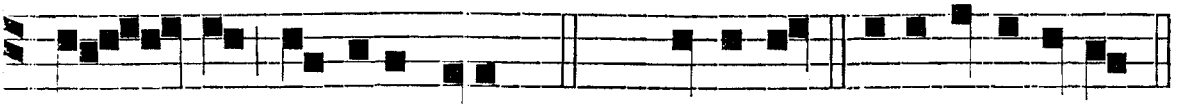

sa - tus gratias ago. *Ps.* Domine. e u o u a e.

Ant. vij. t. 4.



I N craticula te Deum non ne - ga - vi:

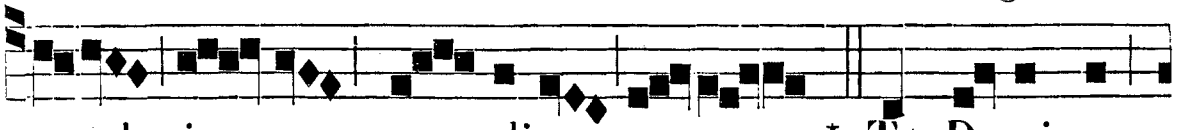

et ad i - gnem ap - plica - tus, * Te Dominum

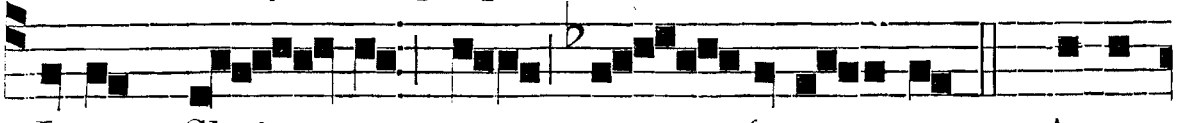

Jesum Chri - stum con - fessus sum. ℣. Accu-

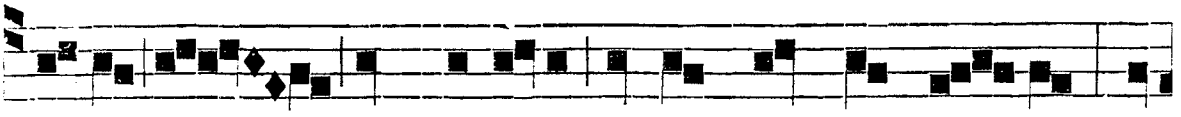

sa-tus non negavi nomen sanctum tu - um: et

℟. viij. t. 8.

in - terro - ga - tus. * Te. GAU - DEO plane

quia hostia Chri - sti ef-fi - ci me-

rui : Accusa- tus non nega - vi no- men sanctum

e - jus, interro-gatus Christum confes-sus sum,

* Assa - tus grati-as a - go. ℣. E-go

me obtuli sacrifi-cium De- o in o-dorem su-

℟. ix. t. 2.

a-vi-ta - tis. * Assat. ME - RUIT

es-se hostia Chri - sti Levi - ta Lau - ren - ti-us,

qui dum as - sa-rè - tur non ne - gavit Do-

minum : * Et ideo inven - tus est sacri-

fi - cium lau - dis. ℣. In crati - cula positus De-

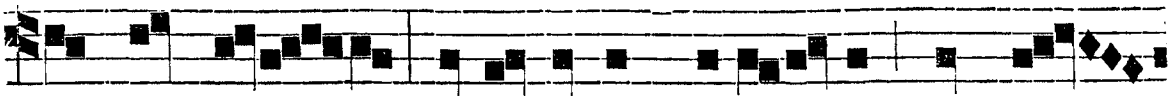

um non nega - vit: et ad ignem applicatus, Christum

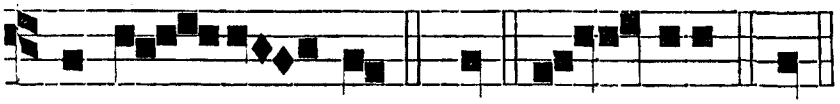

Ante Laudes. ℣. Ora pro nobis, *etc.*

confes - sus est. * Et. Glo - ria. * Et.

IN LAUDIBUS ET AD HORAS.

Ant. j. t. 1.



LAU-RENTIUS ingressus est martyr, et confes-

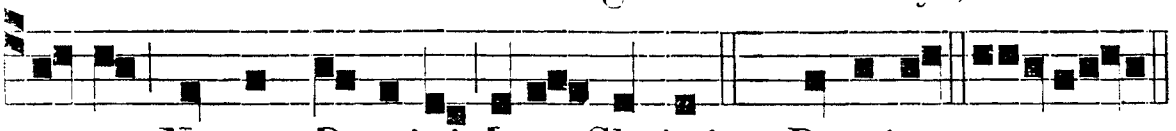

sus est Nomen Domini Jesu Christi. *Ps.* Dominus. euou a e.

Ant. ij. t. 8.



LAURENTIUS bonum opus o-pe-ratus est, qui per



signum Crucis cæcos il-luminavit. *Ps.* Ju-bi-lat. e u o u a e.

Ant. iij. t. 8.

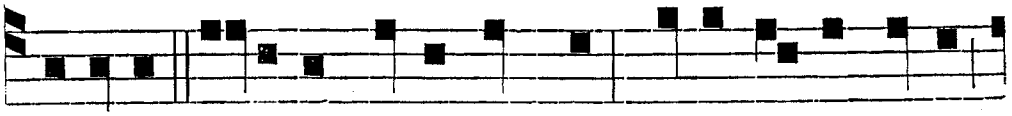

ADHÆSIT a-nima mea post te, quia ca-ro mea

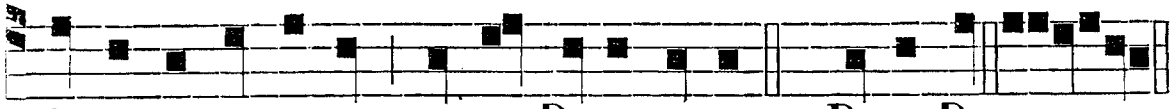

igne cremata est pro te, Deus meus. *Ps.* Deus De. euouae.

Ant. iv. t. 7.

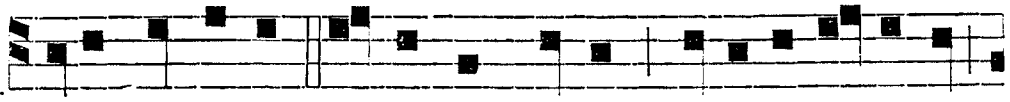

MISIT Dominus Angelum suum, et libe-ravit me

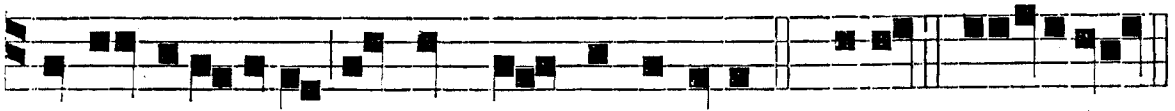

de medio ignis, et non sum æstu-atus. *C.* Bened. euouae.

Ant. v. t. 8.



BE-A-TUS Laurentius o-rabat dicens: Gra- tias a-

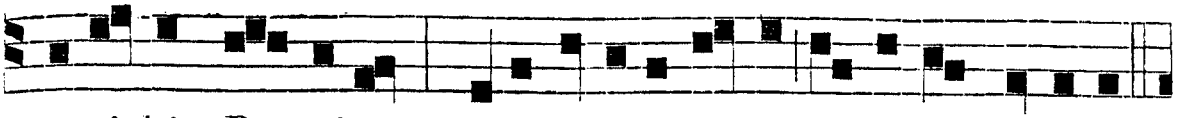

go ti- bi, Do-mine, quia januas tu-as ingredi meru-i.

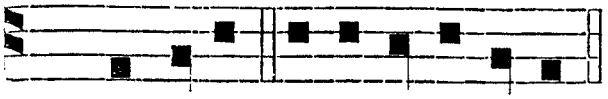

Ps. Laudate. e u o u a e.

Ad Bened. *Ant.* t. 1.

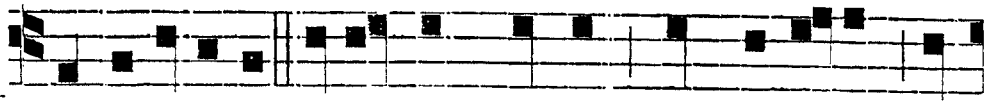

IN craticula te Deum meum non negavi, et

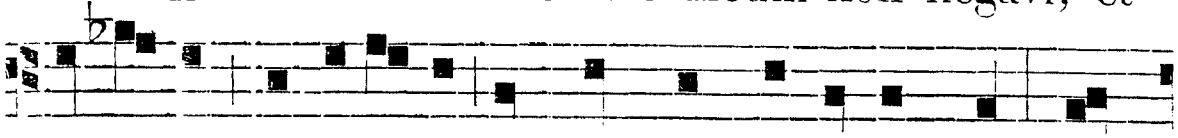

ad ignem applicatus te Christum confessus sum: pro-

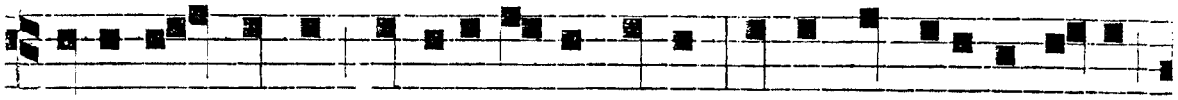

basti cor meum et visi-ta-sti nocte: igne me exami-nasti,



et non est inventa in me i- niquitas. Bened. euou a e.

Ad Magnif. *Ant.* t. 8.

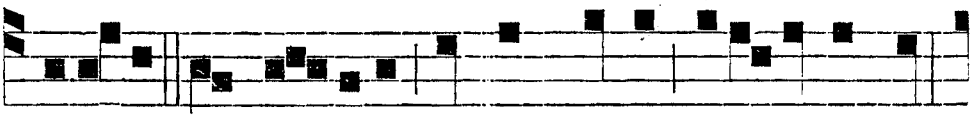

LE-VI-TA Laurentius bonum opus operatus est,



qui per signum Crucis cæcos illuminavit, et thesau-

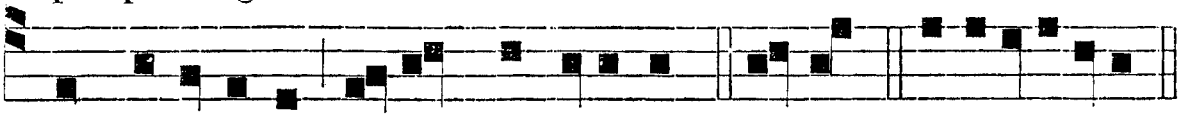

ros Ecclesi-æ dedit pauperibus. Magnif. e u o u a e.

Ad Mem. de S. Tiburtio. Ant.



INCLYTUS martyr Tibur - tius, cum nudatis

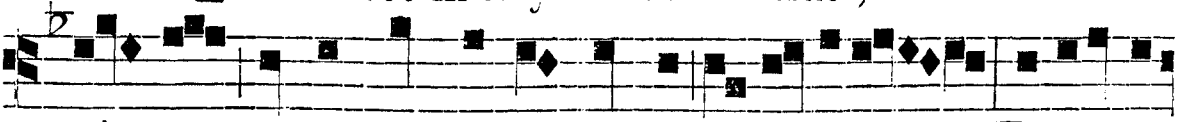

plantis super prunas ardentes in-cederet, Fabia-no

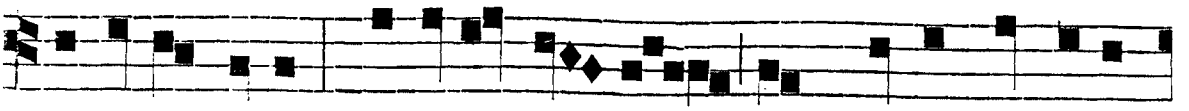

præfecto dixit : Videtur mi- hi quod super ro-seos

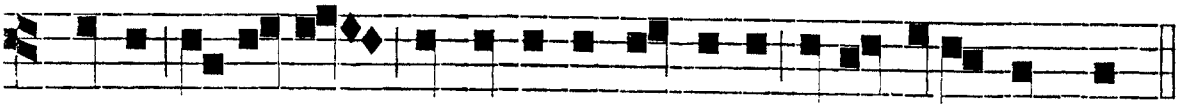

flores in-ce-dam in nomine Domini mei Jesu Christi.

INFRA OCTAVAM. *Ad Mem. in Laud. Ant.* Laurèntius ingréssus, *in Vesp. Ant.* Laurèntius bonum, *ut supra in Laud.*

DIE XV. AUGUSTI. IN ASSUMPTIONE B. M. V. TOTUM DUPLEX.*

AD I. VESPERAS.
Super Psalm. Ant. t. 4.

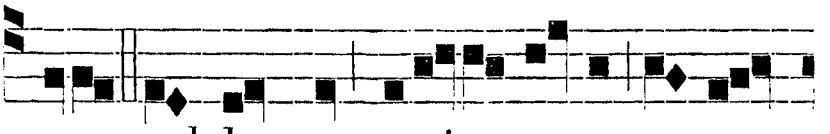

TOTA pulchra es, amica mea, et ma-

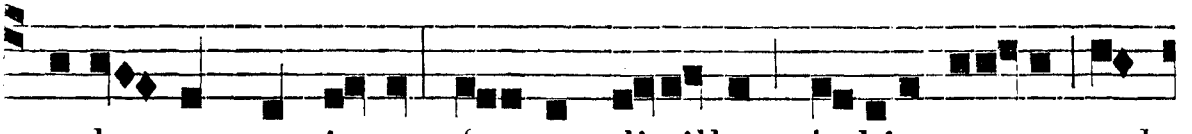

cula non est in te : fa-vus distillans la-bia tu-a; mel

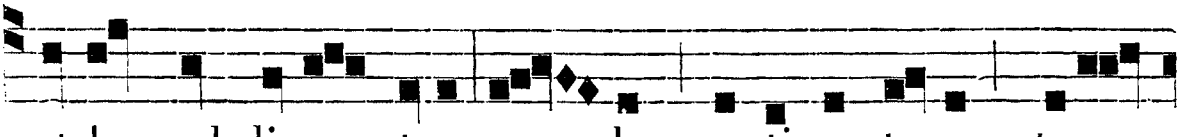

et lac sub lingua tua, o - dor vestimentorum tuo-



rum super o-mnia a-ro-mata : jam e-nim hiems

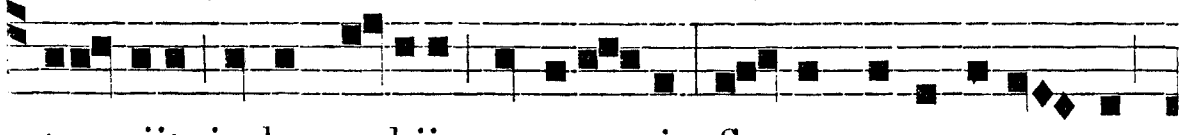

transiit, imber a-biit, et recessit: flo-res apparue-runt,

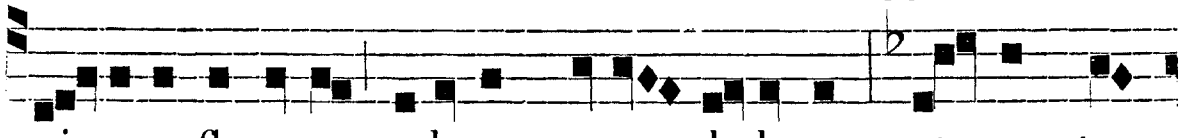

vi-neæ florentes odorem suum dederunt, et vox tur-

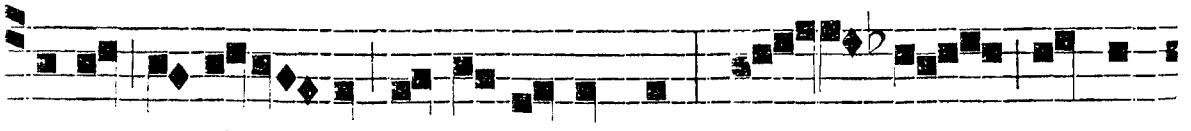

turis au-dita est in terra nostra : Sur - ge, prope-

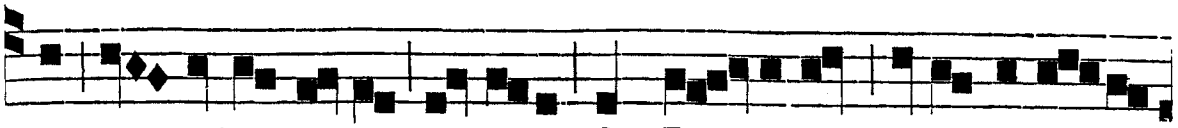

ra, a - mica mea, et veni de Li - bano, veni, co-ro-na-

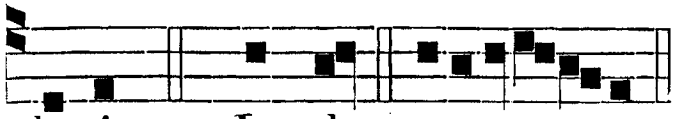

℟. *vj.* Beáta es, *ut infra. Hymnus.* Ave maris stella.

beris. *Ps.* Laudat. e u o u a e.

℣. Exaltáta est sancta Dei Génitrix. ℟. Super choros Angelórum ad cœléstia regna.

Ad Magnif. *Ant.* t. 6.

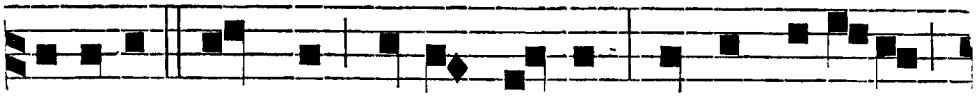

A SCENDIT Christus super cœlos: et præparavit

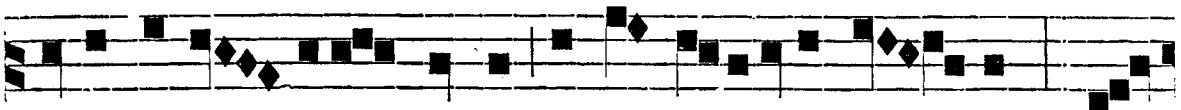

suæ castis - simæ Matri immorta-litatis lo - cum: et

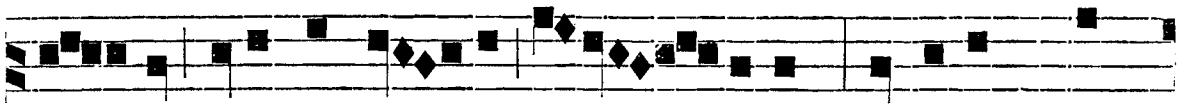

hæc est illa præcla - ra festi - vitas, omnium San-

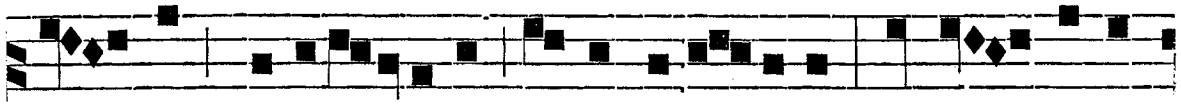

cto - rum festivi-tatibus incompara-bilis, in qua glori-

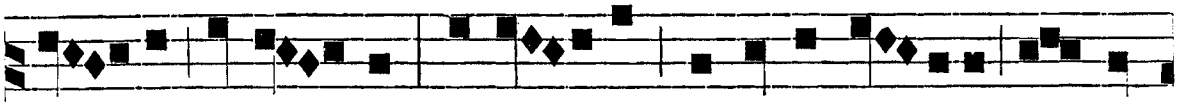

o - sa et fe - lix, mirantibus cœlestis cu - riæ or - di-

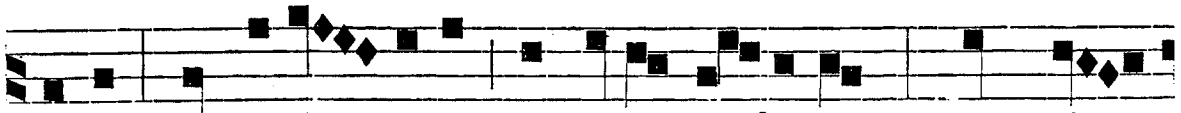

nibus, ad æ-the - reum pervenit thalamum: quo pi-

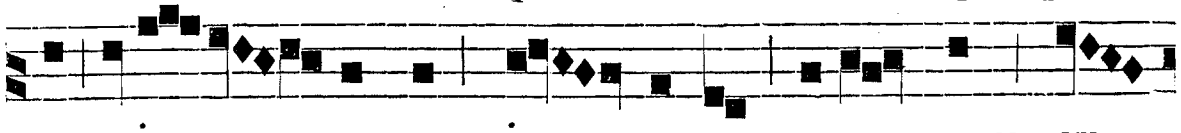

a sui me - morum, im - memor nequaquam ex-



i - stat. Magnif. e u o u a e.

AD MATUTINUM. *Invit.* t. 4.

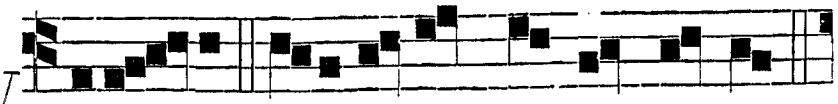

V E-NI - TE a-doremus Regem regum,

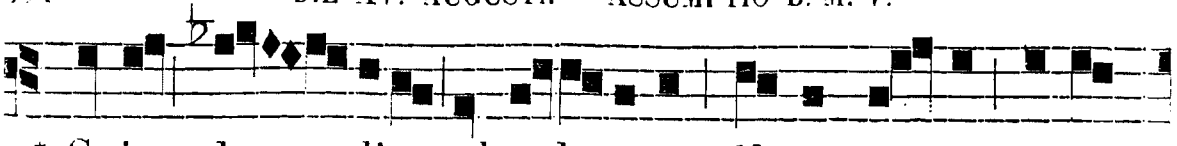

℣. Cujus ho - die ad æthereum Mater vir-go assum-



Hymnus. Quem terra.

pta est cœlum. *Ps.* Venite. *p.* 9.

IN I. NOCT.

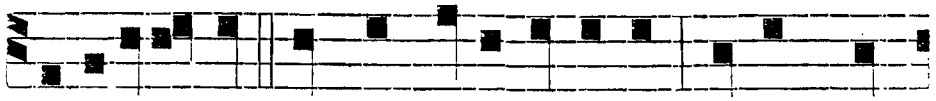

Ant. j. t. 4. EX-ALTATA es, sancta Dei Genitrix, super cho-

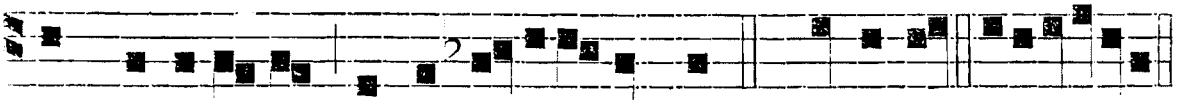

ros Angelorum ad cœlesti-a regna. *Ps.* Domine. euouae.

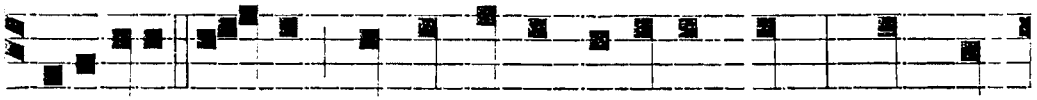

Ant. ij. t. 4. PARADISI portæ per te nobis apertæ sunt: quas ho-

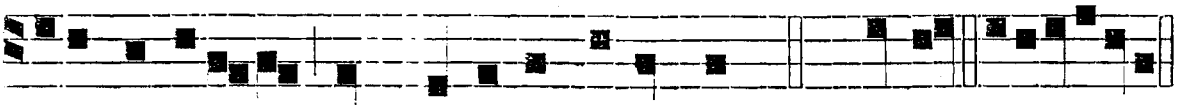

die glorio-sa cum Angelis triumphas. *Ps.* Cœli. euouae.



Ant. iij. t. 1. HORTUS conclusus es, De-i Genitrix, hortus con-

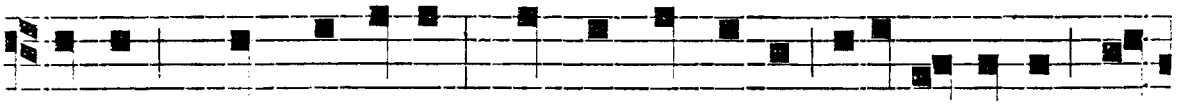

clusus, fons signatus: Surge propera, amica mea, et

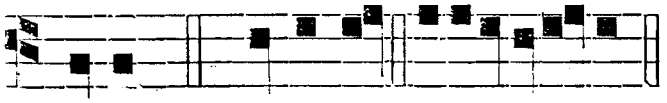

℣. Sancta Dei Genitrix Virgo semper Maria. ℟. Intercéde pro nobis ad Dóminum Deum nostrum.

veni. *Ps.* Domini. euouae.

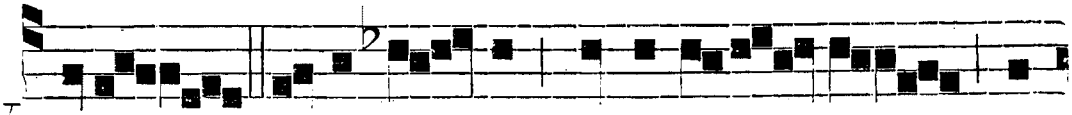

℟. *j.* t. 3. VI-DI speci-o - sam sicut colum-bam, a-

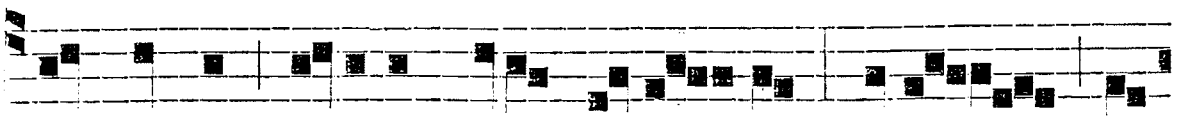

scendentem desuper rivos a-qua-rum: cujus in

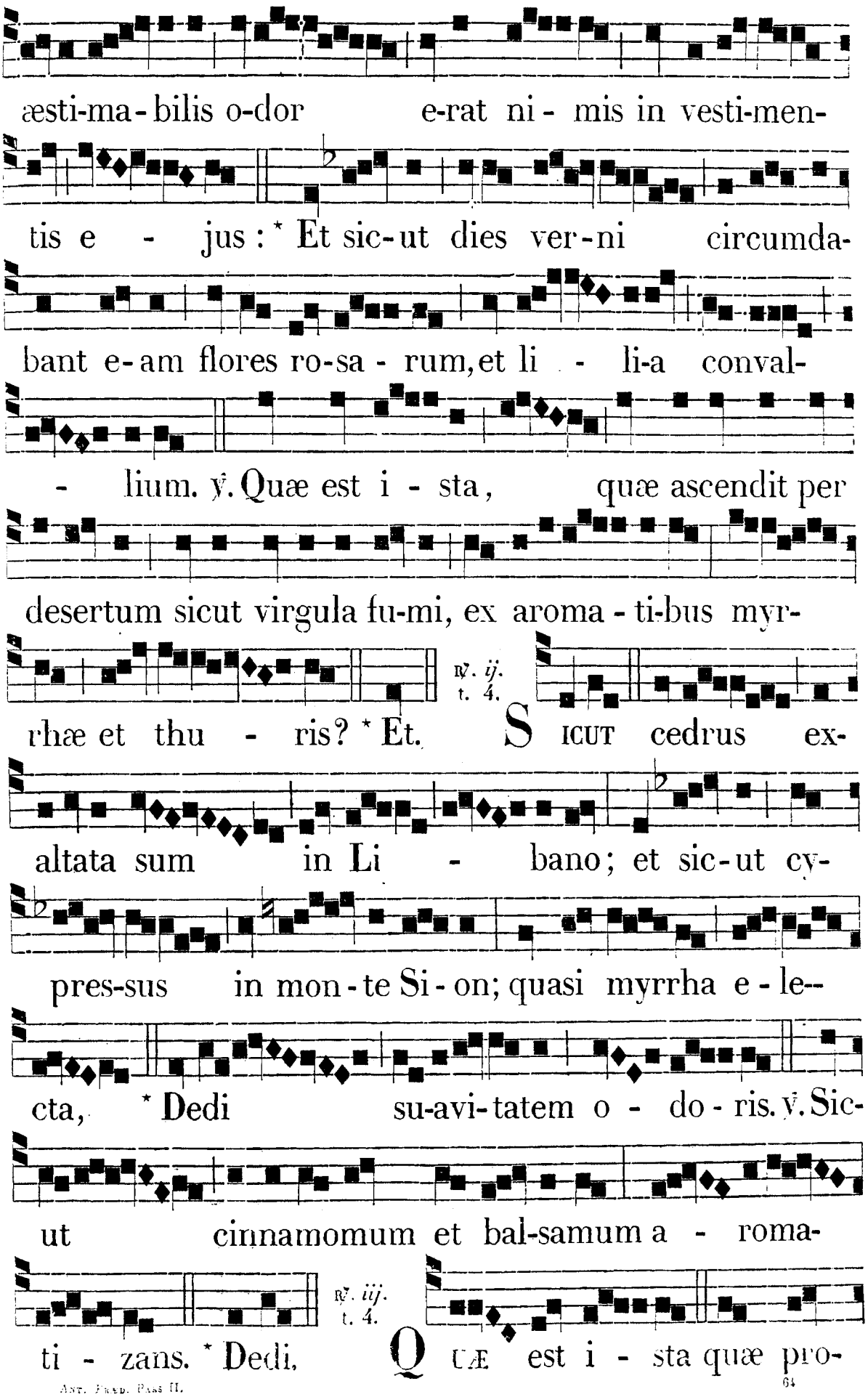
æsti-ma-bilis o-dor e-rat ni- mis in vesti-men-
tis e - jus: * Et sic-ut dies ver-ni circumda-
bant e-am flores ro-sa- rum, et li - li-a conval-
- lium. ℣. Quæ est i - sta, quæ ascendit per
desertum sicut virgula fu-mi, ex aroma-ti-bus myr-
℣. ij. t. 4.
rhæ et thu - ris? * Et. S ICUT cedrus ex-
altata sum in Li - bano; et sic-ut cy-
pres-sus in mon-te Si-on; quasi myrrha e-le--
cta, * Dedi su-avi-tatem o - do-ris. ℣. Sic-
ut cinnamomum et bal-samum a - roma-
℣. iij. t. 4.
ti - zans. * Dedi. Q UÆ est i - sta quæ pro-

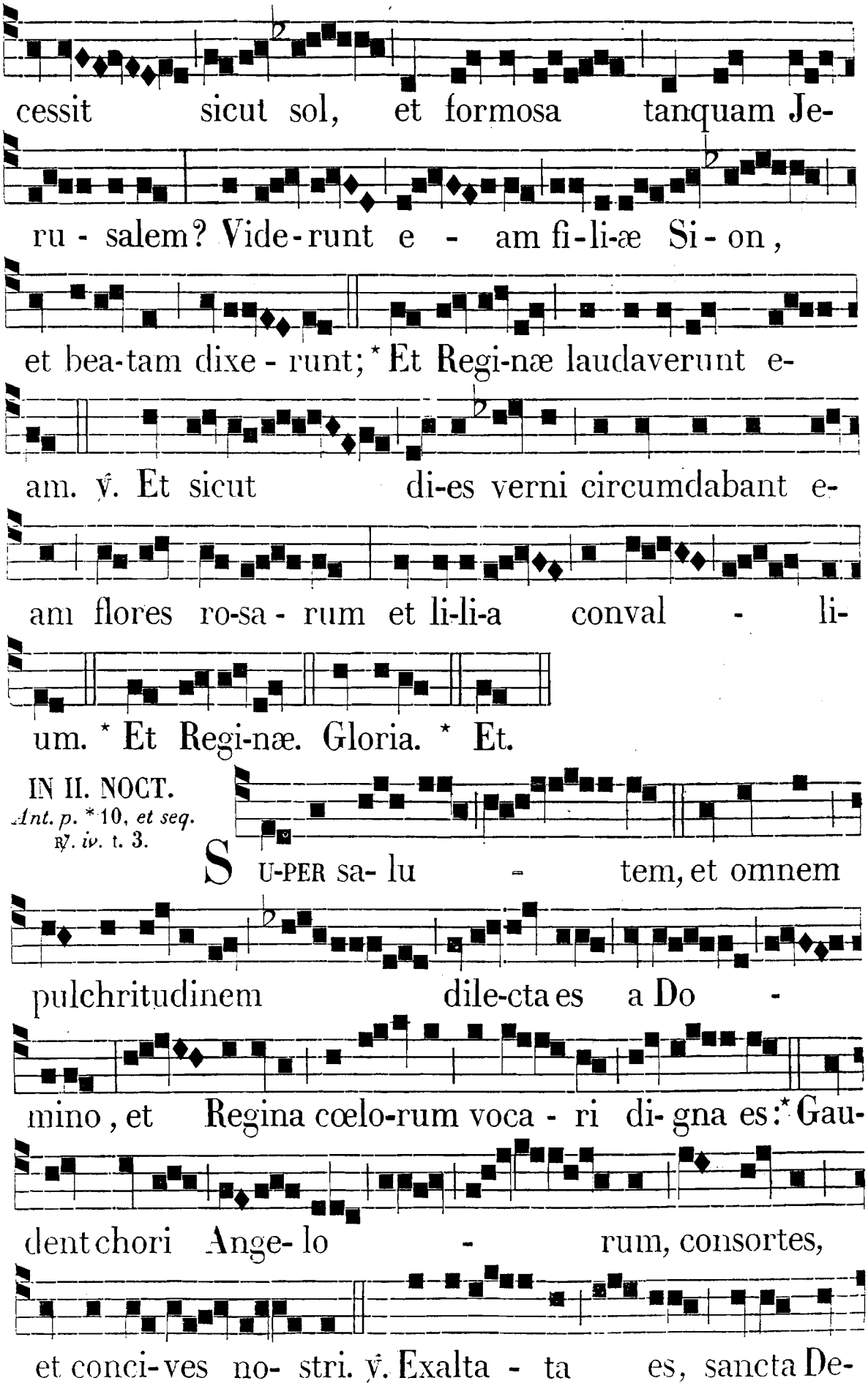
cessit sicut sol, et formosa tanquam Je-
ru - salem? Vide-runt e - am fi-li-æ Si - on,
et bea-tam dixe - runt; * Et Regi-næ laudaverunt e-
am. ℣. Et sicut di-es verni circumdabant e-
am flores ro-sa - rum et li-li-a conval - li-
um. * Et Regi-næ. Gloria. * Et.
IN II. NOCT.
Ant. p. *10, et seq.
℟. iv. t. 3.
S U-PER sa- lu - tem, et omnem
pulchritudinem dile-cta es a Do -
mino, et Regina cœlo-rum voca - ri di- gna es: * Gau-
dent chori Ange- lo - rum, consortes,
et conci-ves no- stri. ℣. Exalta - ta es, sancta De-

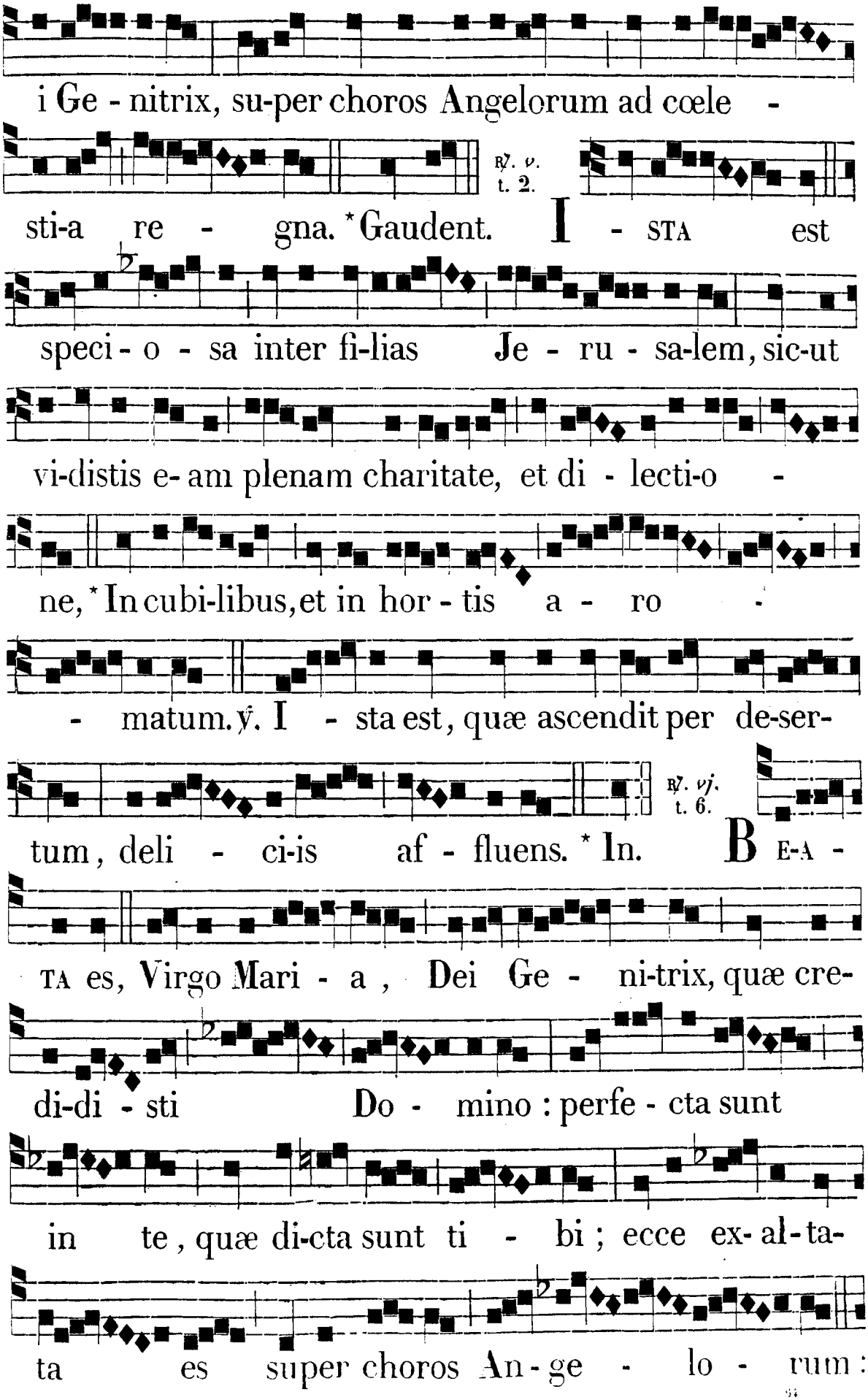
i Ge - nitrix, su-per choros Angelorum ad cœle -
℟. v. t. 2.
sti-a re - gna. * Gaudent. I - STA est
speci - o - sa inter fi-lias Je - ru - sa-lem, sic-ut
vi-distis e- am plenam charitate, et di - lecti-o -
ne, * In cubi-libus, et in hor - tis a - ro -
- matum. ℣. I - sta est, quæ ascendit per de-ser-
℟. vj. t. 6.
tum, deli - ci-is af - fluens. * In. B E-A -
TA es, Virgo Mari - a, Dei Ge - ni-trix, quæ cre-
di-di - sti Do - mino : perfe - cta sunt
in te, quæ di-cta sunt ti - bi ; ecce ex- al- ta-
ta es super choros An - ge - lo - rum :

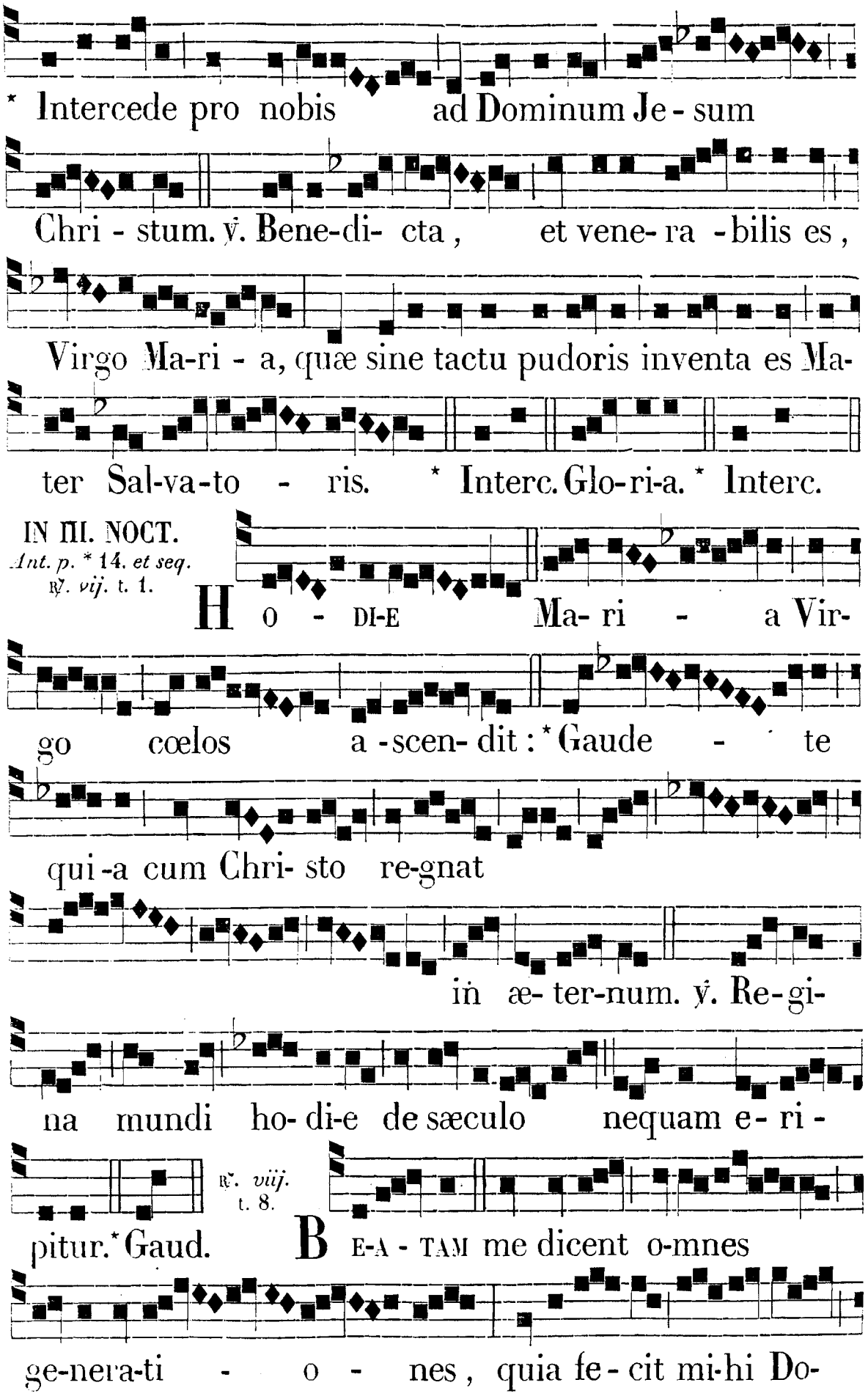
* Intercede pro nobis ad Dominum Je-sum
Chri-stum. ℣. Bene-di-cta, et vene-ra-bilis es,
Virgo Ma-ri-a, quæ sine tactu pudoris inventa es Ma-
ter Sal-va-to-ris. * Interc. Glo-ri-a. * Interc.
IN III. NOCT.
Ant. p. * 14. et seq.
℟. vij. t. 1.
HO-DI-E Ma-ri-a Vir-
go cœlos a-scen-dit: * Gaude-te
qui-a cum Chri-sto re-gnat
in æ-ter-num. ℣. Re-gi-
na mundi ho-di-e de sæculo nequam e-ri-
℟. viij. t. 8.
pitur. * Gaud. BE-A-TAM me dicent o-mnes
ge-nera-ti-o-nes, quia fe-cit mi-hi Do-

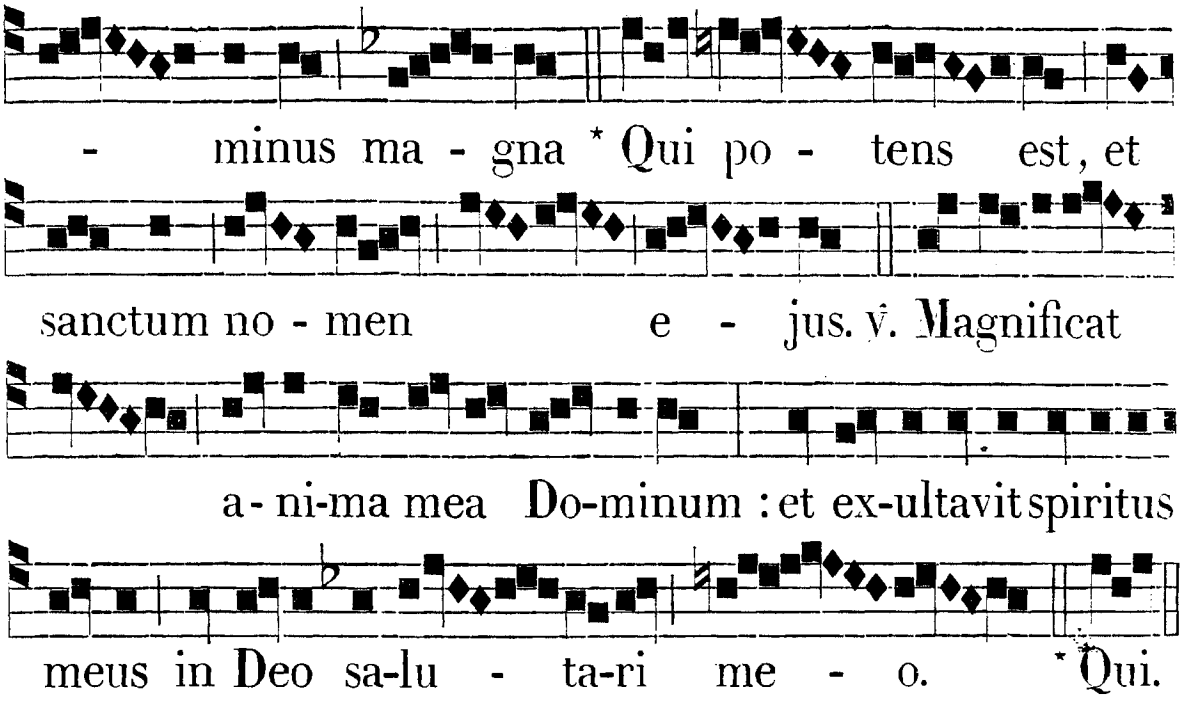

℟. *ix.* Felix, *p.* * 18. *cum nomine* Assumptiónem.

Ante Laudes. ℣. Exaltáta est sancta Dei Génitrix. ℟. Super choros Angelórum ad cœléstia regna.

IN LAUDIBUS
ET AD HORAS.
Ant. j. t. 7.

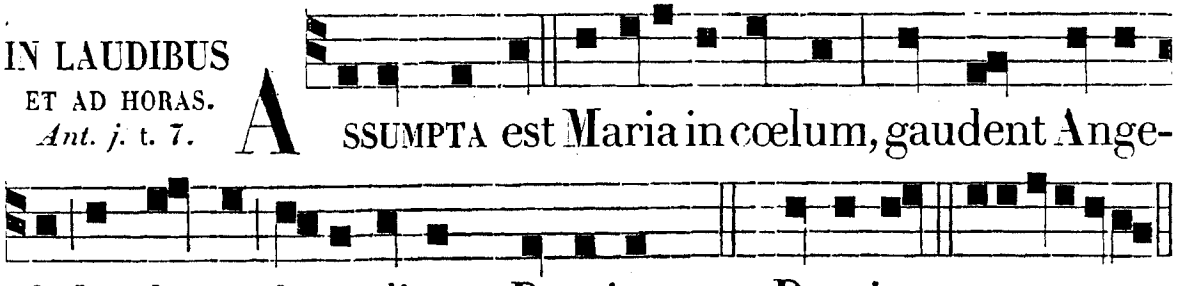

Ant. ij.
t. 8.

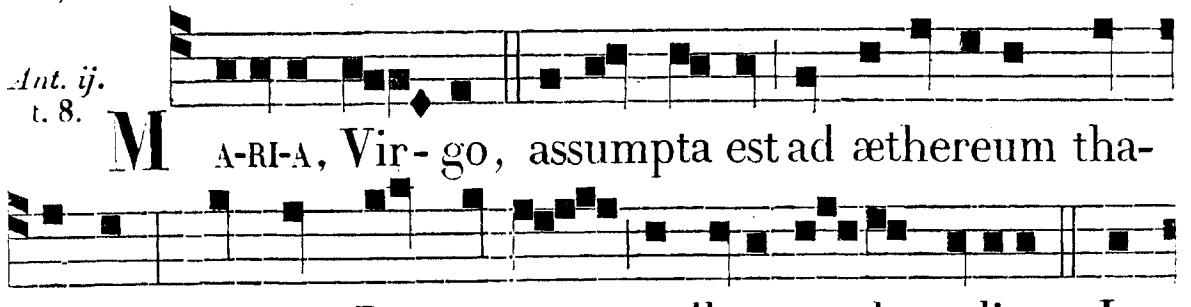

Ant. iij.
t. 4.

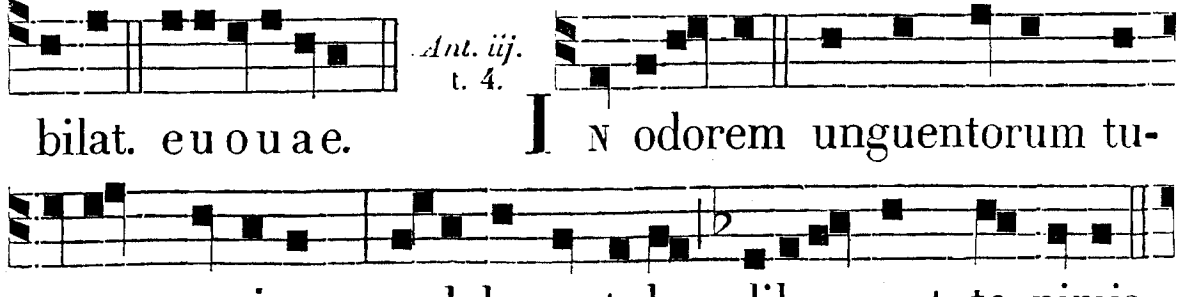

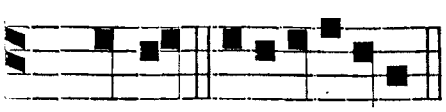

Ant. iv. t. 7.

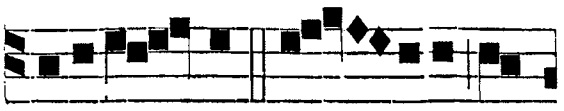

Ps. Deus. e u o u a e. B ENEDI - CTA, fi - li-a, tu

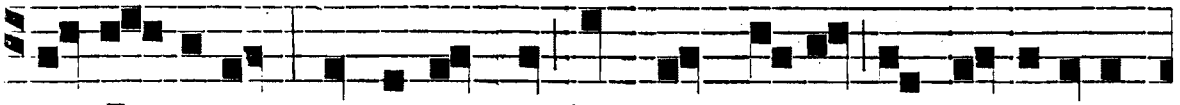

a Do-mino : quia per te fructum vi-tæ communicavi-

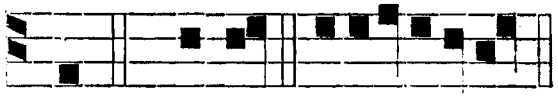

Ant. v. t. 1.

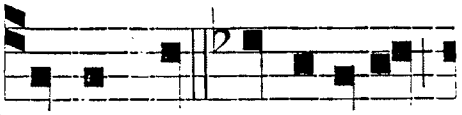

mus. *C.* Bened. e u o u a e. P ULCHRA es, et decora,

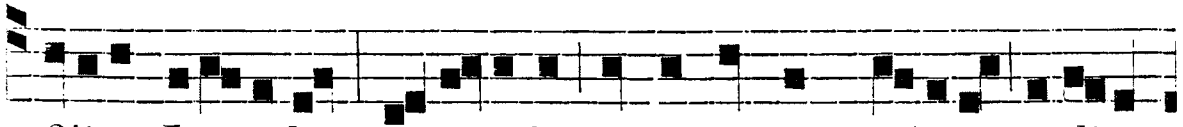

fili-a Jerusalem, terri-bilis ut castrorum a-cies ordina-

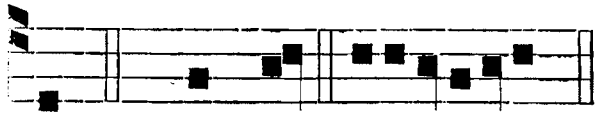

Hymnus. O gloriósa. ℣. Elégit. *pag.* *20.

ta. *Ps.* Laudat. e u o u a e.

Ad Bened. *Ant.* t. 1.

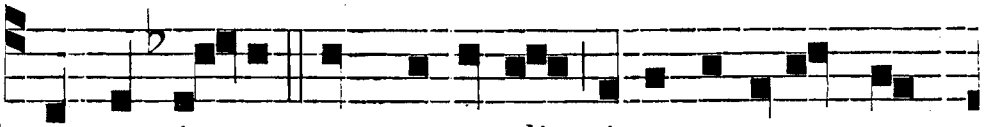

Q UÆ est i - sta, quæ ascendit sicut aurora con-



surgens : pulchra ut lu-na, e - lecta ut sol, ter - ri-

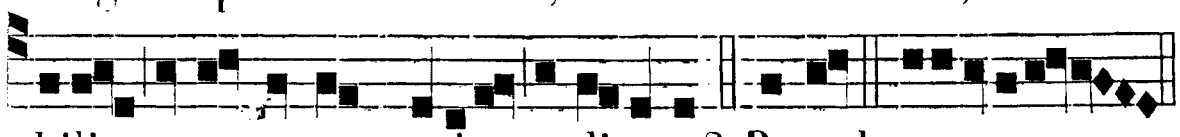

bilis ut castrorum acies ordinata? Bened. e u o u a e.

Ad Magnif. *Ant.* t. 8.

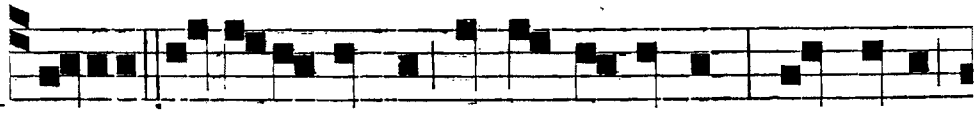

H o - DIE Mari-a Virgo cœlos ascendit : gaudete,

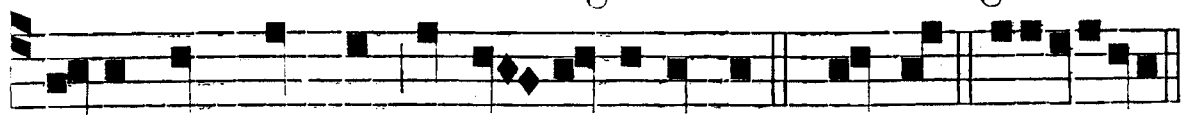

quia cum Christo regnat in æternum. Magnif. e u o u a e.

INFRA OCTAVAM.

Ad Mem. in Laud. Ant. t. 1. *b.*

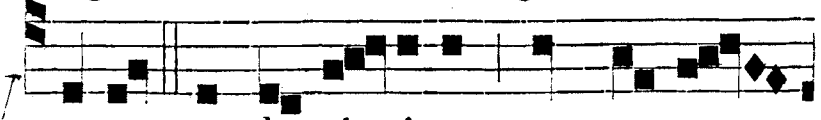

V IR-GO prudentis-sima, quo progre-

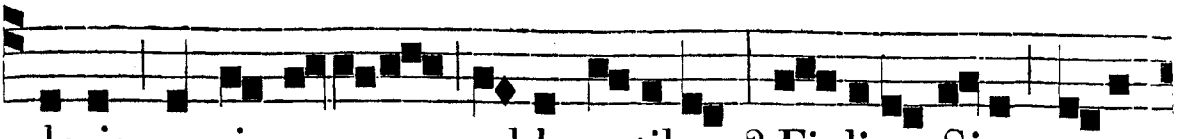

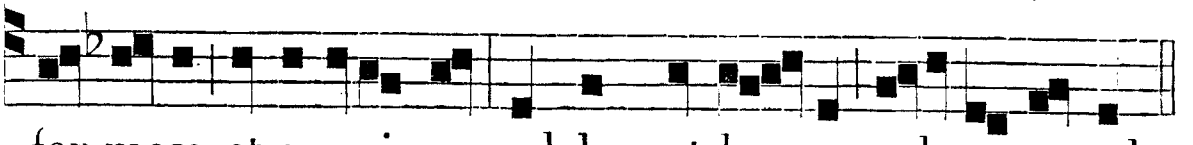

Ad Memor. In Vesp. Ant. t. 5.

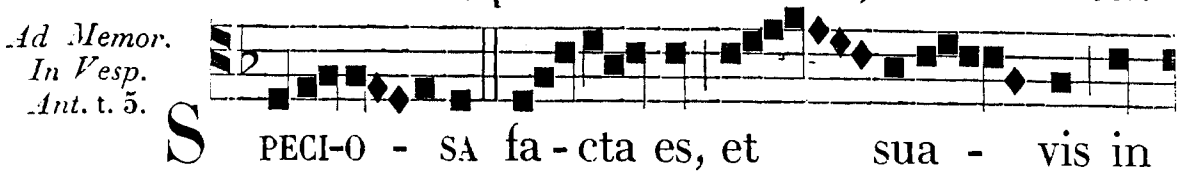

DIE XVI. AUG. S. HYACINTHI, CONF. ORD. PRÆD. TOT. DUPL. **

AD I. VESPERAS.
Super Psalm. Ant. t. 6.

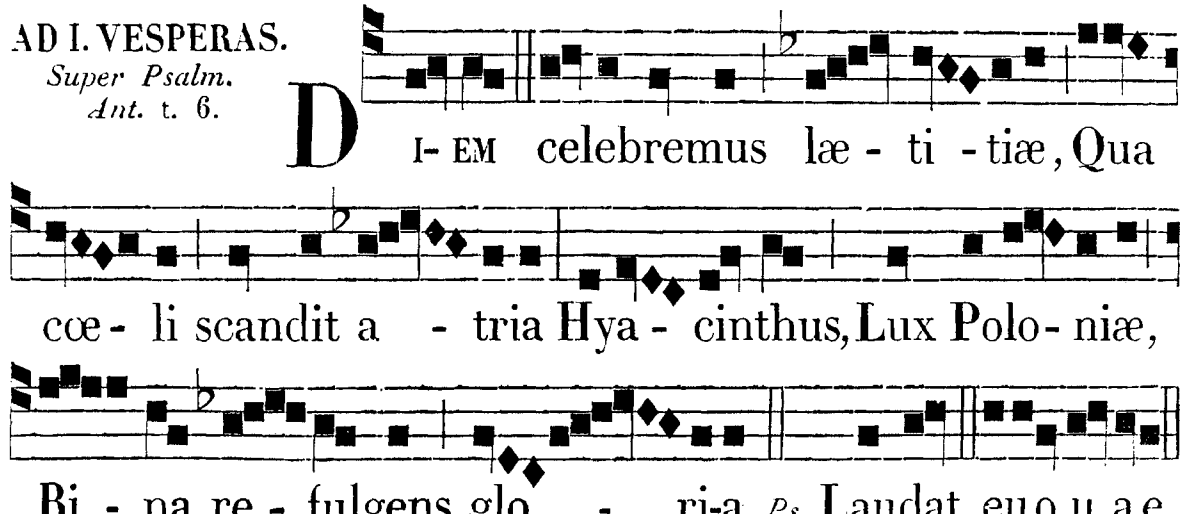

℣. *vj.* Invenit, *pag.* 517.

Hymnus. t. 1.

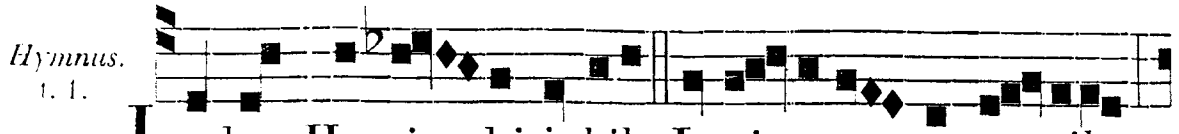

IN hoc Hyacin-thi jubilo, Lætis cana-mus vo-cibus;

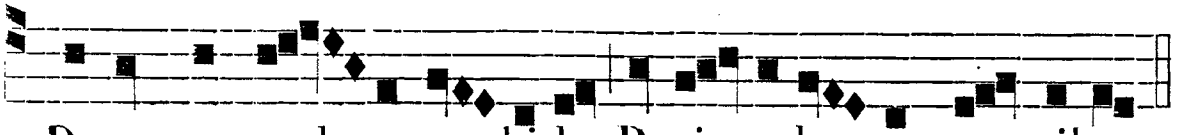

Deumque, pul-so nu-bi-lo, Puris cola-mus mentibus.

Dux et Pater Domínicus
Hunc veste sacra índuit,
Cunctísque mox appáruit,
Vir factus apostólicus.

Patrem secútus fílius
Patris refúlget móribus,
Ducis secútus trámitem
Mundi triúmphat príncipem.

Hunc Virgo visit ínclyta,
Solátur et dat gáudia,
Miraculórum glória
Christi corúscat grátia.

María, Mater grátiæ,
Mater misericórdiæ,
Tu nos ab hoste prótege,
Et hora mortis súscipe.

Tibi, Deus, sit glória
In sempitérna sæcula,
Et nos Hyacínthi précibus
Adjúnge cœli cœtibus.
Amen.

Ad Magnif. *Ant.* t. 4.

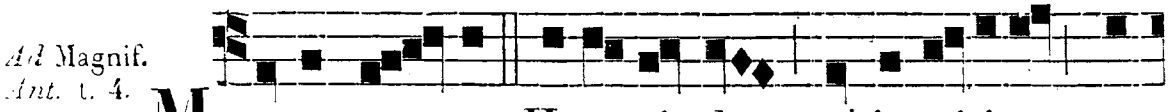

MAGNUS præ-co, Hya-cinthus ad ju-stiti-am e-



ru-di-vit multos: Christi sube-git le-gibus di-versos

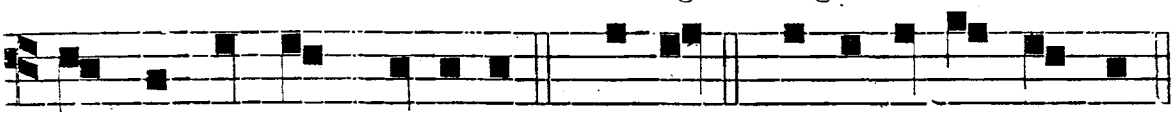

na-ti-o-num populos. Magnif. e u o u a e.

AD MATUTINUM. *Invit.* t. 1.

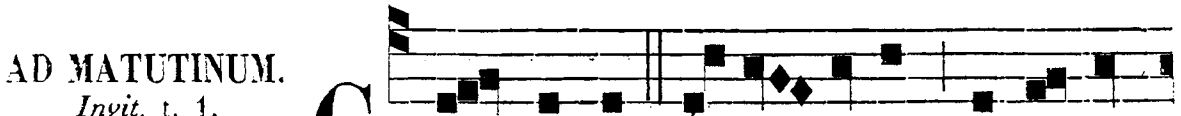

GRA-TI-Æ largi-torem ad-o-re-



mus Do-minum, Qui sa-lu-tis præco-nem glo-

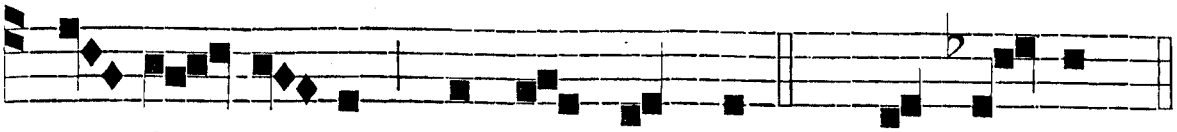

ri - fi - ca - vit Hy-a - cinthum. *Ps.* Ve - ni - te. *p.* 2.

Hymnus cum tono ut supra.

CHRISTI fidélis núntius
Dum prædicátor míttitur,
Præco salútis cœlicus
Late per orbem fúnditur.

Ubíque verbi sémina,
Rectíque spargit lúmina,
Fluunt ab ore fáculæ,
Vitæ corúscant régulæ.

Rectas salútis sémitas,
Dignósque mores édocet,
Verbóque tangens ánimas
Ad pœniténdum cómmovet.

Ab hoste prædas éripit,
Dum dura mollit péctora,
Cœlóque dignos éfficit,
Dum frangit hostis róbora.

Infra Oct. Assumptionis.

María, Mater grátiæ, *etc.*
Tibi, Deus, *etc. ut supra.*

IN I. NOCT.
Ant. j. t. 3.

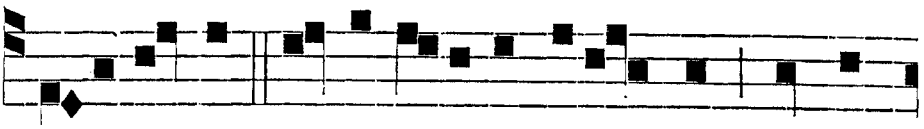

DI-SCI-PLINAM et scientiam edo - ctus in ju-

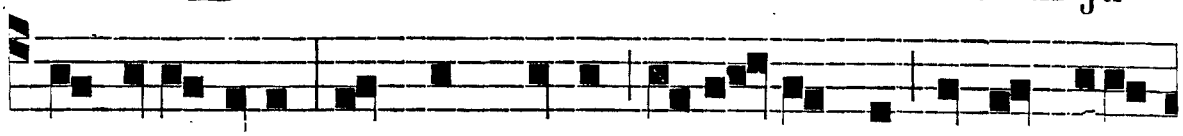

ventute su-a, fructum dedit Hy-a - cinthus in tempore

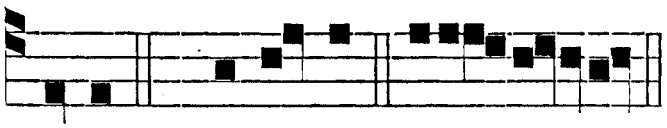

Ant. ij. t. 1.

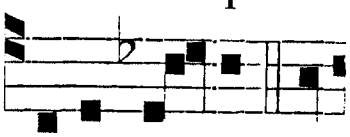

su-o. *Ps.* Be-a - tus. e u o u a e. CONSTI - TU - TUS a

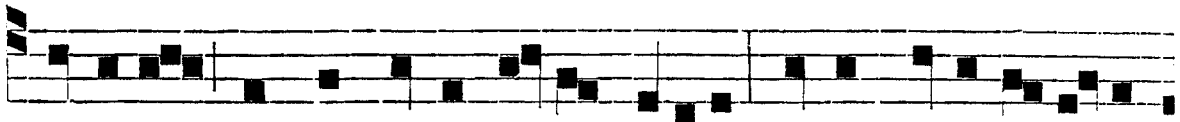

Domino promulgator E- vangeli-i, verbo, vita, mi-racu-

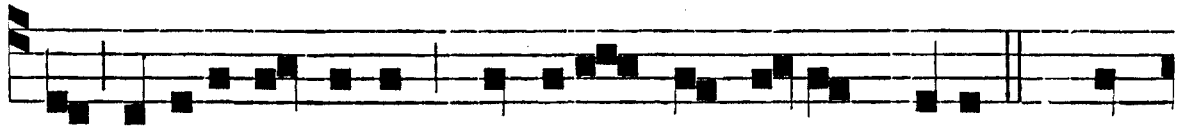

lis docuit populos, prædicans præceptum ejus. *Ps.* Qua-

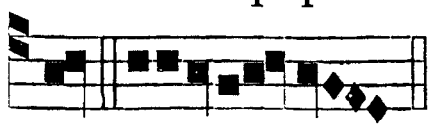

Ant. iij. t. 8.

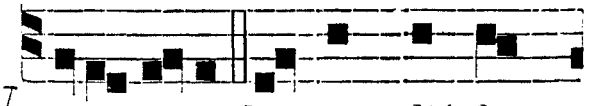

re. euoua e. VO-CE su-a lu-men dif-fun-

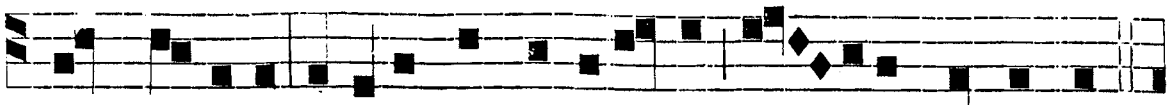

dens fi-de-i , a tenebris revoca-vit mil - li-a po-pu-li.

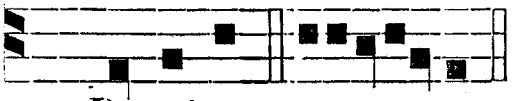

℣. Amávit , *etc.*

Ps. Domine. euouae.

℟. *j.* t. 5.

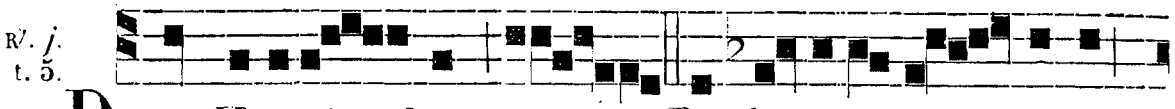

DUM Hya-cin-thum Po- lo-ni-a ge - nu-it,

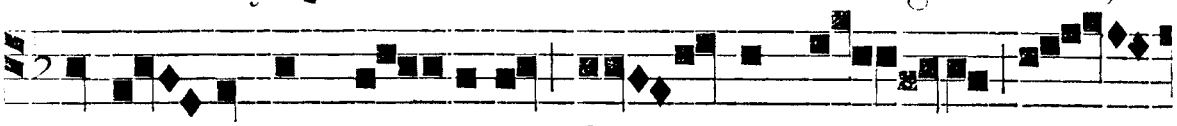

Purum florem e - didit, O - mni flo - re pu-

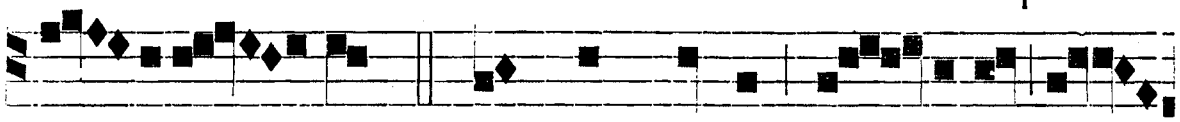

- rio - rem: * Gemmam novam pro - tulit, O-

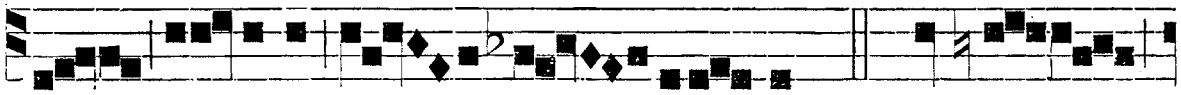

mni la - pide pre - ti - o - sio - rem. ℣. Flos est

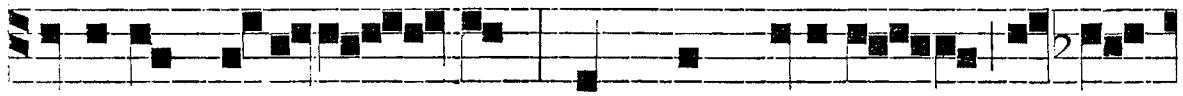

redolens puri-ta - te, Gem - ma emicans vir-tu-



℟. *ij.* t. 3.

- te. * Gem. EGRE-DITUR Hya-cin - thus

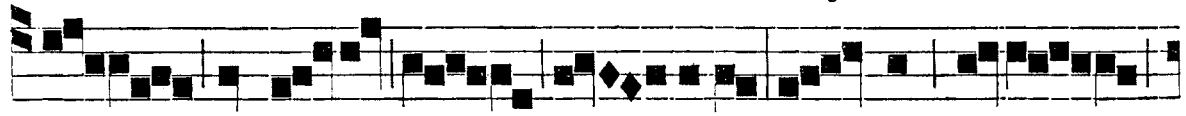

de su - a pa - tria, Ro - mæ sa-cra

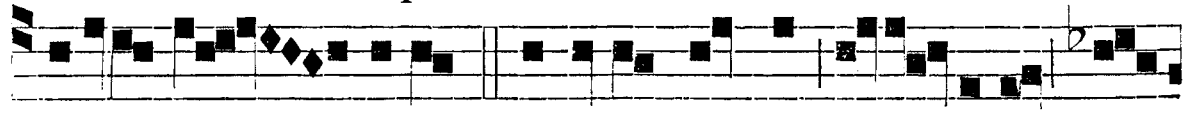

invisit li - mina: * Relictis pompis sæ - culi,

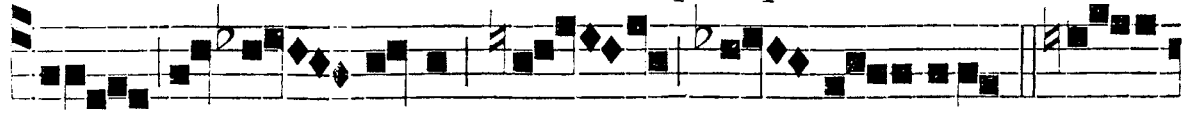

claustrum subit Do - mi - nici. ℣. Pa-

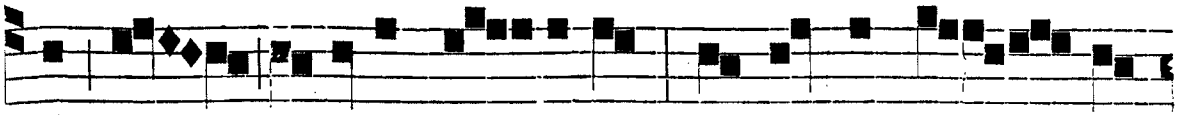

trem sectatus o - ptimum, Fit norma vir - tu-



℟. iij. t. 7.

tum o - nium. * Relictis. C ASTITA - TE ni-

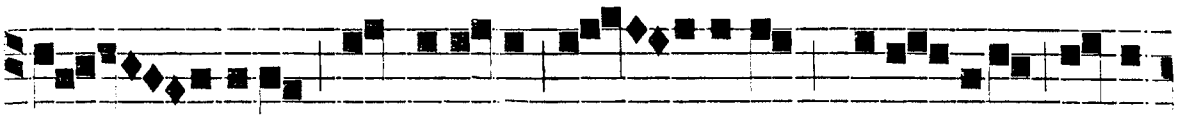

- tidus, charita-te fer - vidus, jeju - niis, et o-

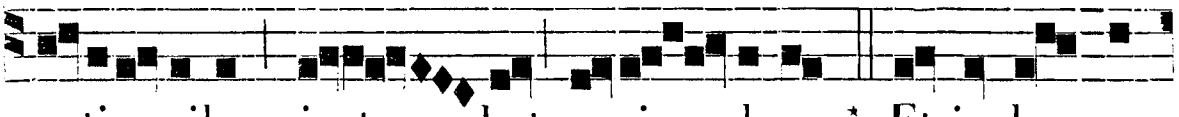

ratio - nibus insta - bat as-si - due : * Et in le - ge

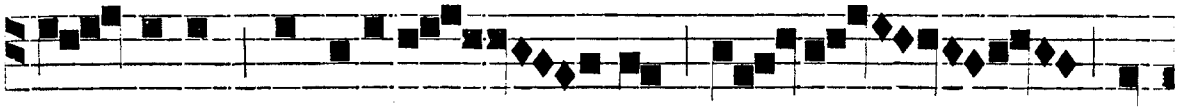

Do - mini meditaba - tur di - e ac

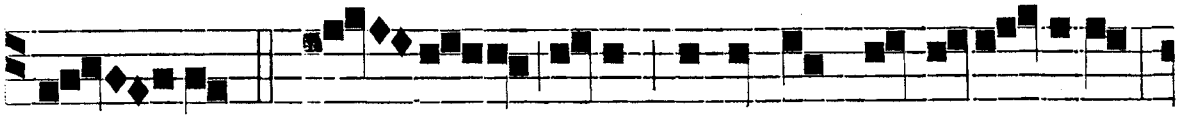

no - cte. ℣. Car - nem suam domabat pœniten-ti-a,

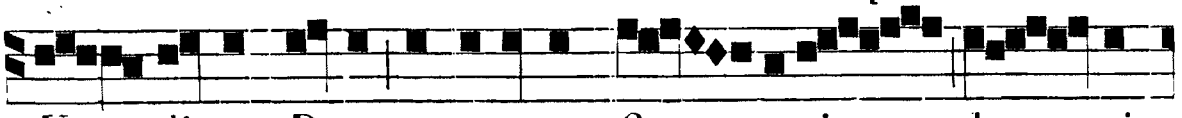

Ut digna Deo mereretur fi - e-ri ho - sti-

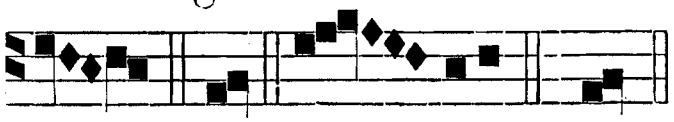

a. * Et. Glo - ria. * Et.

IN II. NOCT.



Ant. iv. t. 3. C ONSTITUI-STI eum, Domine, singulariter in spe,

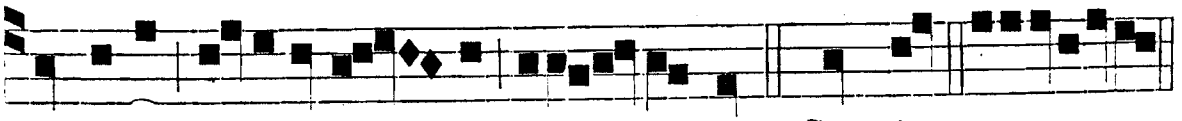

quoniam di-e ac no - cte invocabat te. *Ps.* Cum inv. e u o ua e.

Ant. v. t. 1.

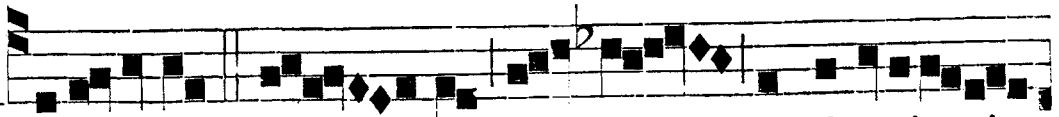

I NTENDEBANT tur - bæ vo - ci prædicatio-nis

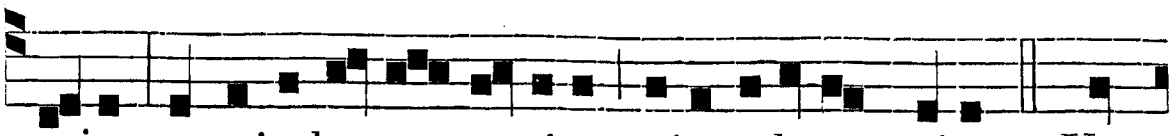

e-jus, et mirabantur gratiam miraculorum ejus. *Ps.* Ver-

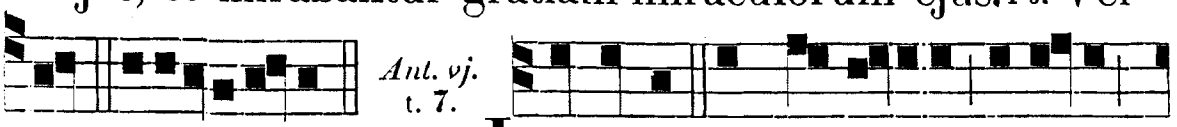

ba. euoua e. IN signis et prodigiis, portavit

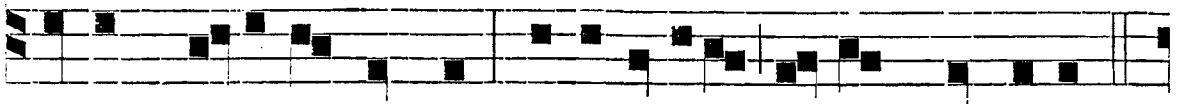

coram populis multis admirabile Nomen Domini.

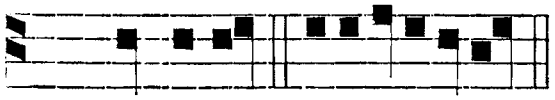

℣. Justum dedúxit, *etc.*

Ps. Domine. euoua e.



COMMUNICA - VIT e- i Do - minus

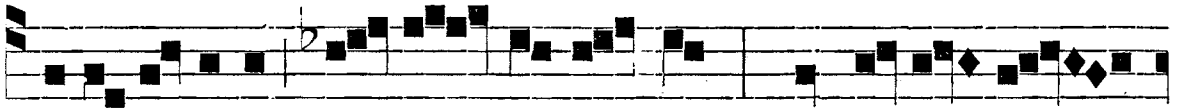

sa-pi-en-ti-æ su - æ thesau-rum, per e - van-ge -



li-cæ præ-di-ca-ti- o - nis of-fi - ci- um,* Fi-de -

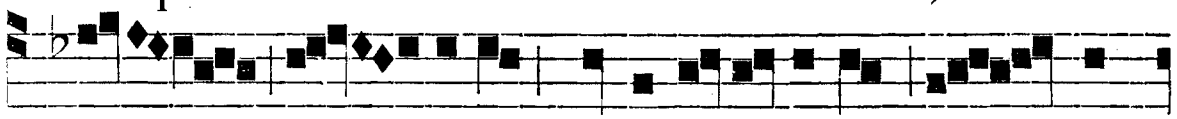

- - libus, ac in-fi-de-li-bus lar - gi-

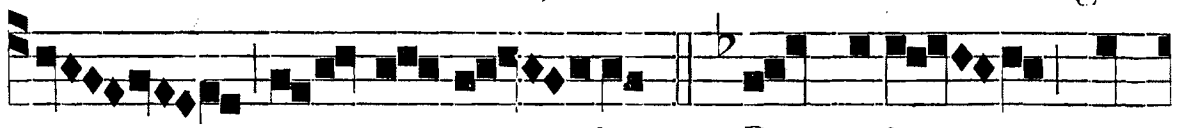

ter e - ro- gan - dum. ℣. Po - suit ver-

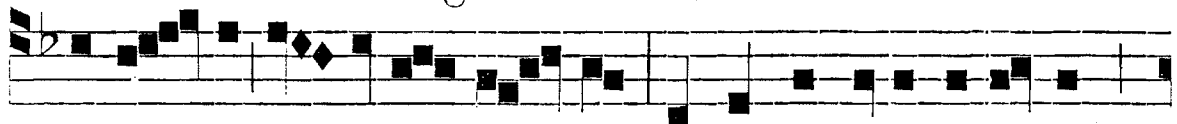

ba su - a in o-re e - jus, et cordis su-i ar-canum

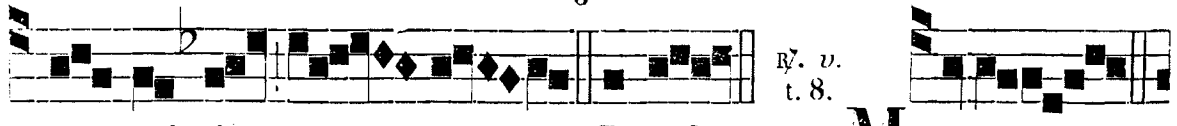

commi-sit e - i. * Fi-del. MA-TER

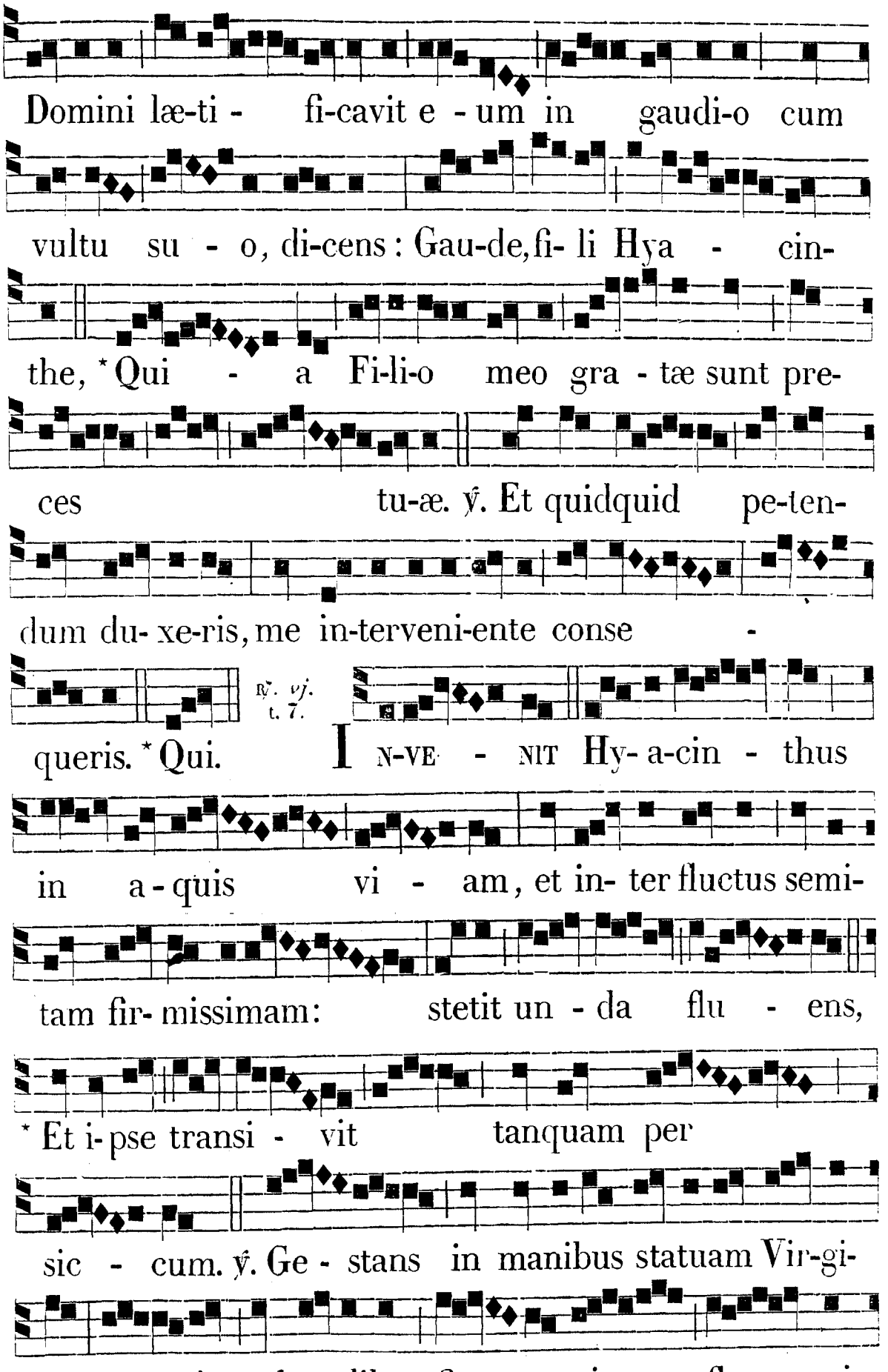
Domini læ-ti - fi-cavit e - um in gaudi-o cum
vultu su - o, di-cens: Gau-de, fi- li Hya - cin-
the, * Qui - a Fi-li-o meo gra - tæ sunt pre-
ces tu-æ. ℣. Et quidquid pe-ten-
dum du- xe-ris, me in-terveni-ente conse -
℟. vj. t. 7.
queris. * Qui. I N-VE - NIT Hy- a-cin - thus
in a - quis vi - am, et in- ter fluctus semi-
tam fir- missimam: stetit un - da flu - ens,
* Et i- pse transi - vit tanquam per
sic - cum. ℣. Ge - stans in manibus statuam Vir-gi-
nis, un - das sub pedibus fir - ma-vit flu - mi-

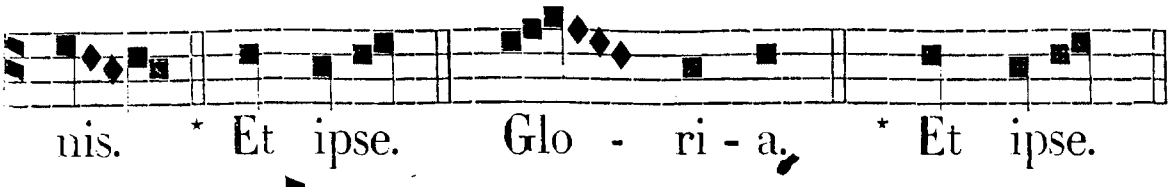

IN III. NOCT.
Ant. vij. t. 8.



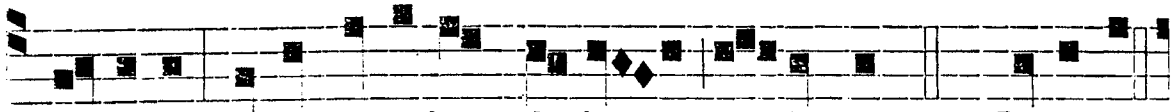

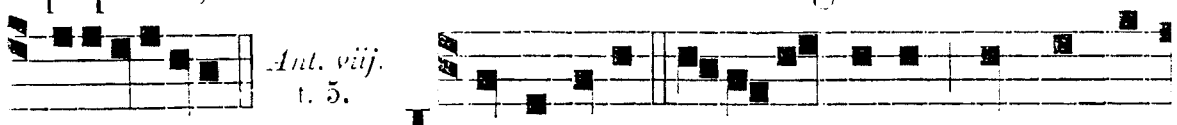

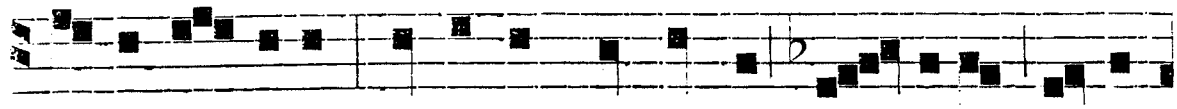

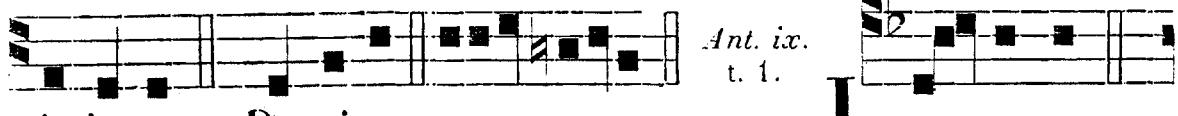

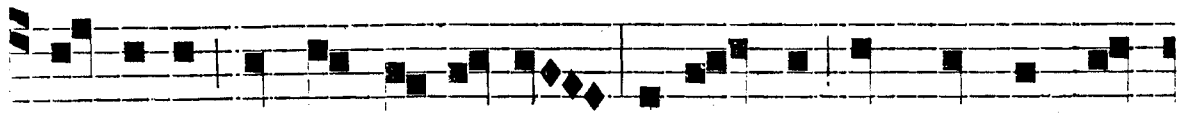

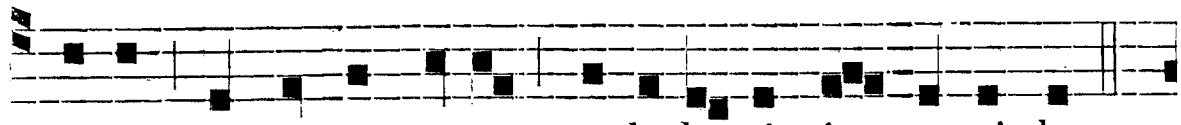

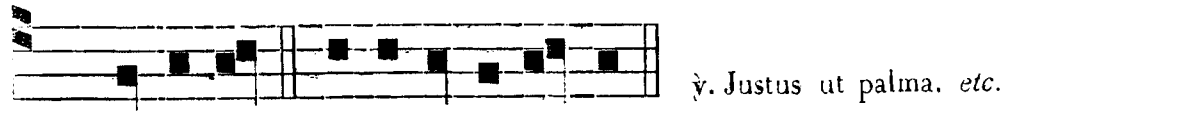

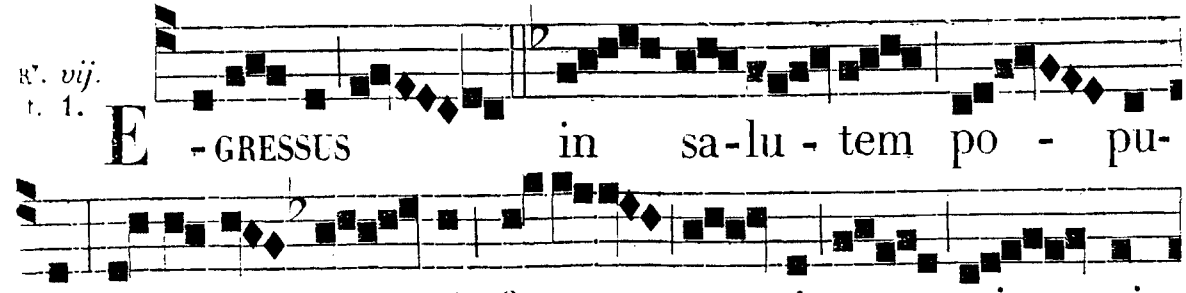

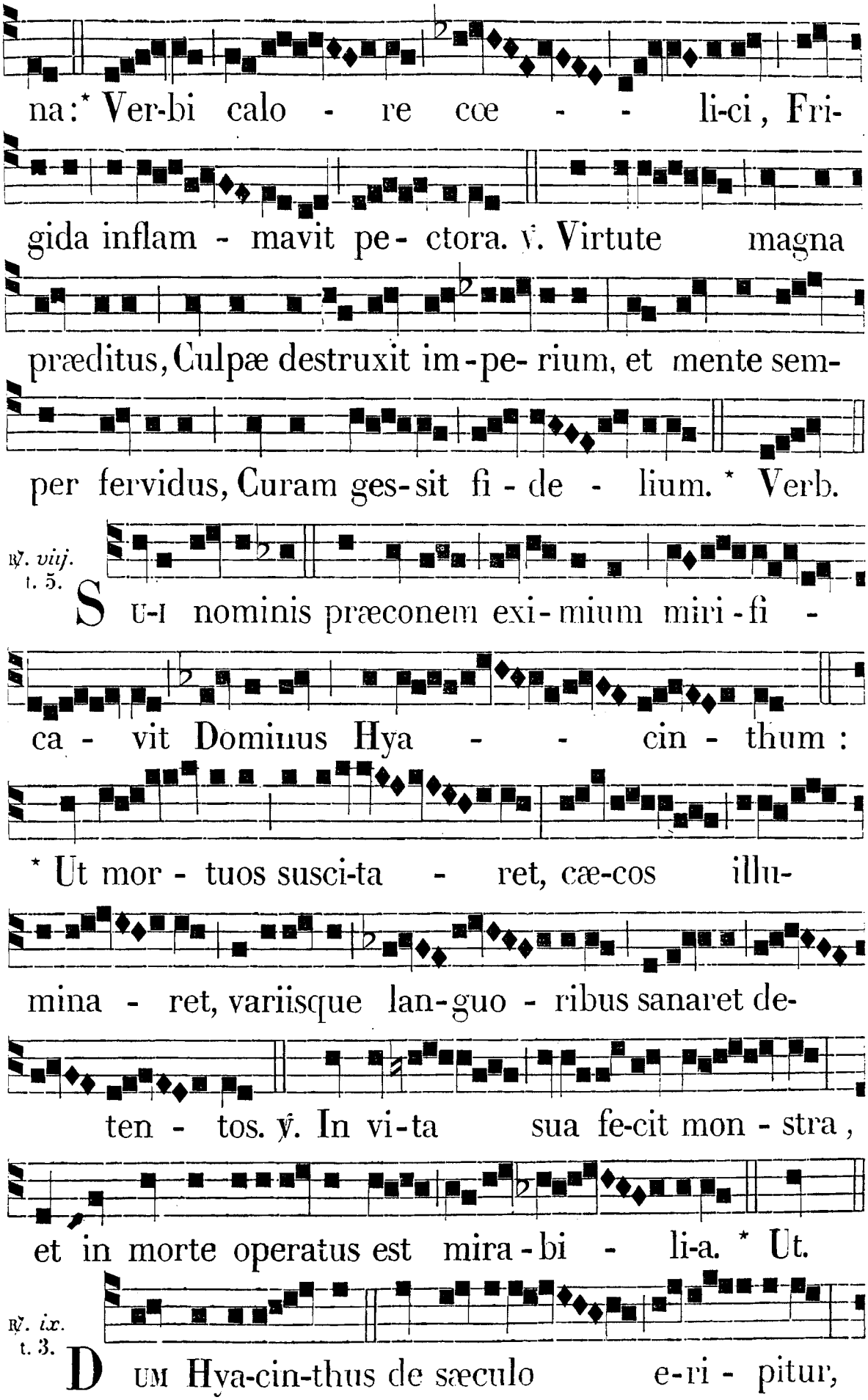
na: * Ver-bi calo - re cœ - - li-ci, Fri-
gida inflam - mavit pe- ctora. ℣. Virtute magna
præditus, Culpæ destruxit im-pe- rium, et mente sem-
per fervidus, Curam ges-sit fi - de - lium. * Verb.
℟. viij. t. 5.
Su-i nominis præconem exi-mium miri-fi -
ca - vit Dominus Hya - - cin - thum:
* Ut mor - tuos susci-ta - ret, cæ-cos illu-
mina - ret, variisque lan-guo - ribus sanaret de-
ten - tos. ℣. In vi-ta sua fe-cit mon - stra,
et in morte operatus est mira-bi - li-a. * Ut.
℟. ix. t. 3.
Dum Hya-cin-thus de sæculo e-ri - pitur,

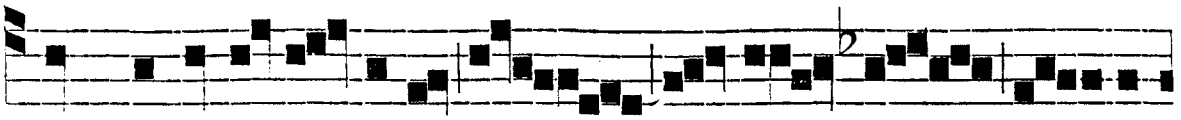

Cum ingenti lu-mine in cœ-lum ve-hi-

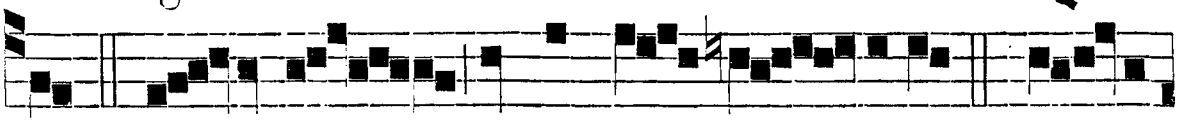

tur: * Oc-currit chorus psal-len-tium, ✠ Sus-ci-



pit Re-gi-na Vir-ginum. ℣. Dum scan-



dit cœli si-dera, Consecu-tu-rus præ-

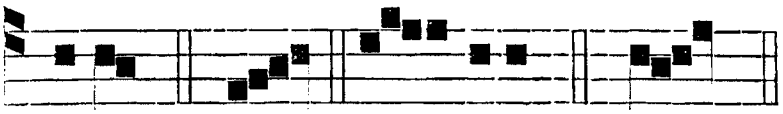

mia. * Occ. Glo-ria. ✠ Susc.

IN LAUDIBUS ET AD HORAS. *Ant. j.* t. 3.

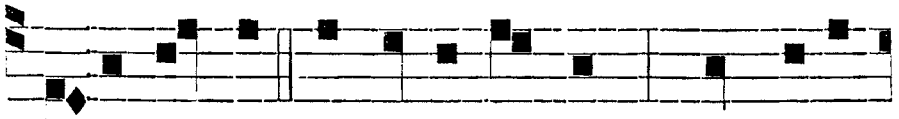

SI-GNO Crucis confregit fluctus, quos e-le-

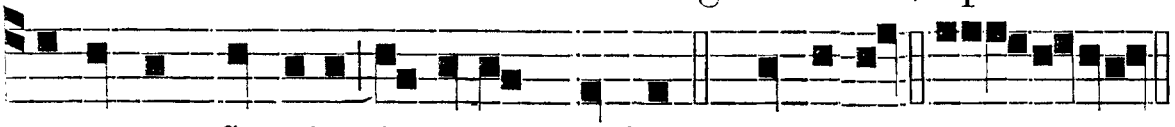

vaverunt flumina in aquis multis. *Ps.* Dominus. euo u a e.

Ant. ij. t. 7.

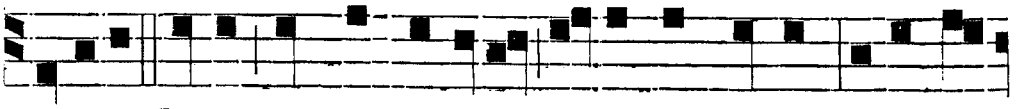

PLACUIT Deo in sanctitate a-nimæ su-æ: intro-i-

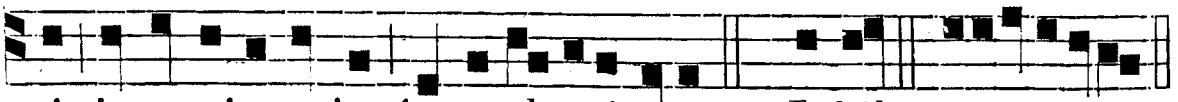

vit in a-tri-a e-jus in exul-tati-one. *Ps.* Jubil. e u ou a e.

Ant. iij. t. 3.

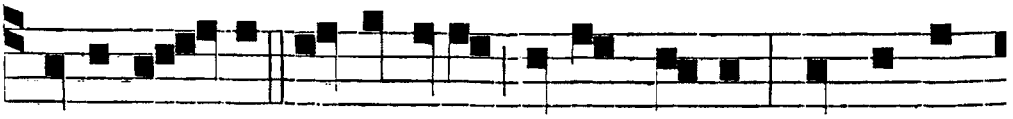

QUA-SI tu-ba ex-al-tavit vocem suam, ut confi-

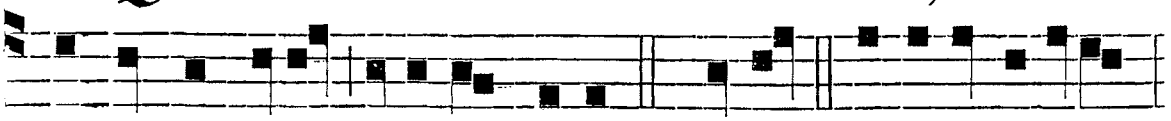

te-rentur ti-bi populi, Deus. *Ps.* De-us. e u o u a e.

Ant. iv. t. 8.

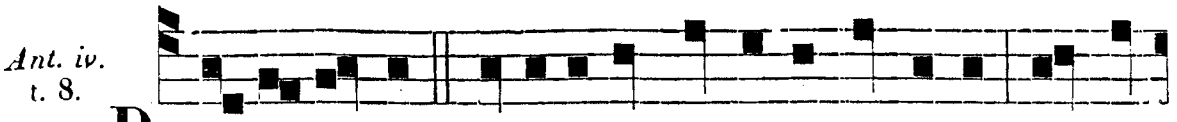

B E- NE-DI-CANT mari-a et flumina Domino, qui a-

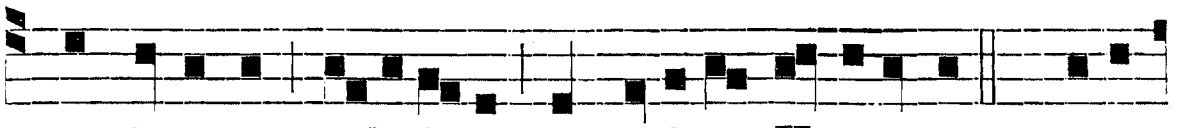

quas fluminis so-li-davit sub pedibus Hyacinthi. *c.* Bene-

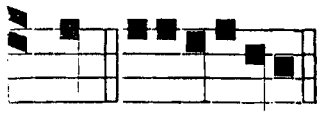

Ant. v. t. 7.

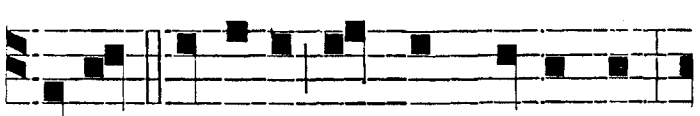

dic. euouae. O - MNES populi laudent Dominum,

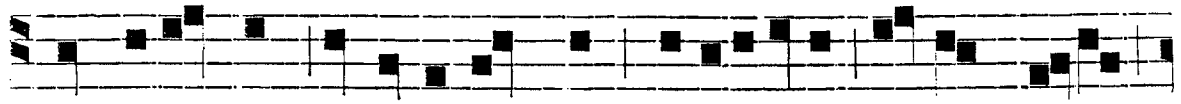

qui viventem et vita functum mirificavit servum suum



Hy-a-cinthum. *Ps.* Laudat. e u o u a e.

Hymnus. t. 1.

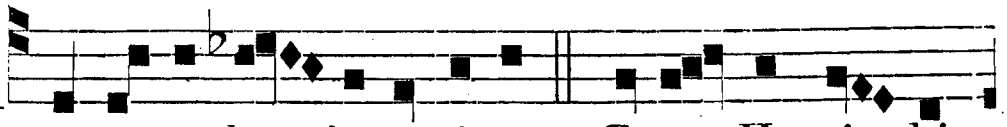

V OX pu-ra lau-det ex-itum, Et cor Hyacin-thi

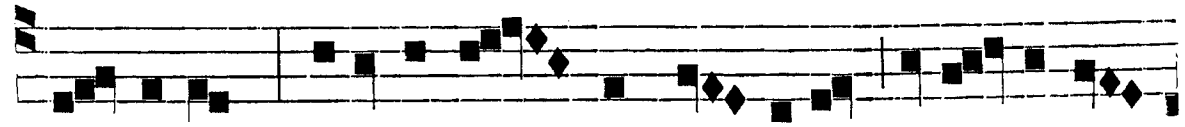

me- ritum; Corusca lu - strat ag- mina Bi-na de-co-

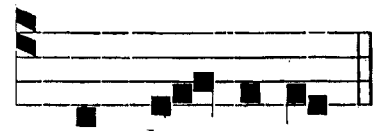

rus lau-re-a.

Hunc vita clara índicat,
Divérsa signa íntonant:
Secréta, quæ hic nóverat,
Totum per orbẽ prædicant.

Ventis, et undis ímperat,
Fluctus tuméntes édomat;
Aquæ stupéscunt flúminũ,
Itérque præbent sólidum.

Vitæ resúrgunt mórtui,
Claudíque dantur grés-
sui,
Cæcis patéscunt lúmina,
Fantur Dei magnália.

Infra Oct. Assumptionis.

Maria Mater grátiæ, *etc.*
Tibi Deus, *etc.*

Ad Bened. *Ant.* t. 5.

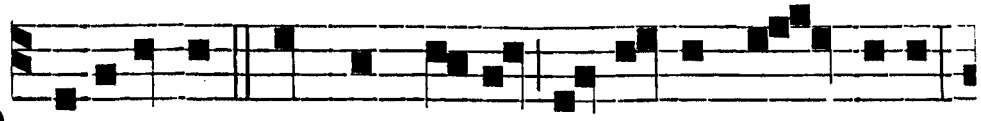

PRÆDICA-VIT Verbum Dei in omni po - pulo,

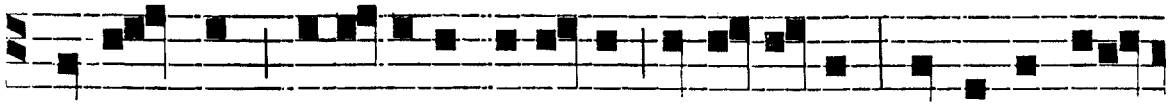

ad dandam scientiam salu-tis plebi e-jus, in remissio-

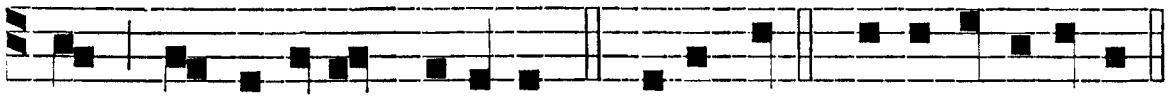

nem pecca-torum e-orum. Benedict. e u o u a e.

Ad Magnif. *Ant.* t. 7.

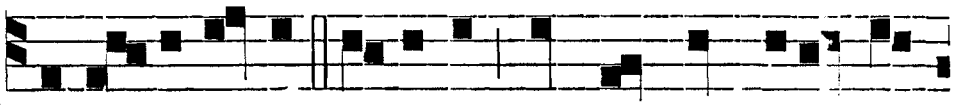

PRÆDI- CA-TORUM Ordinis flos pulcherrime, Hy-

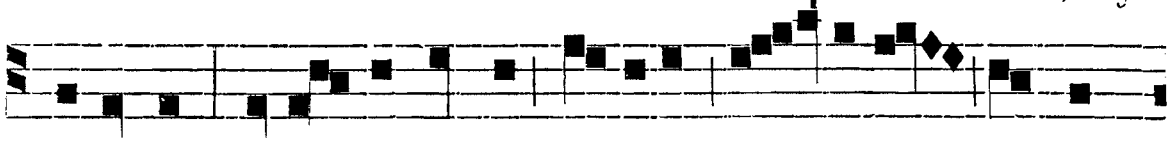

acinthe, tu-a canentes merita, tu - i nos im-bu-

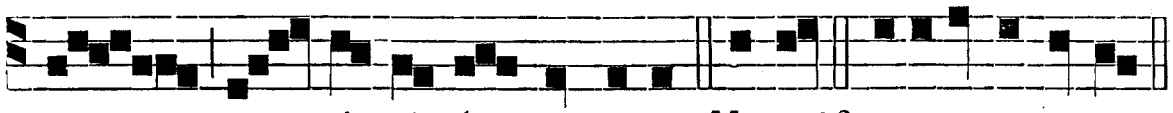

e o - do-ris fragranti-a. Magnif. e u o u a e.

INFRA OCTAVAM.

Ad Bened. *Ant.* t. 6.

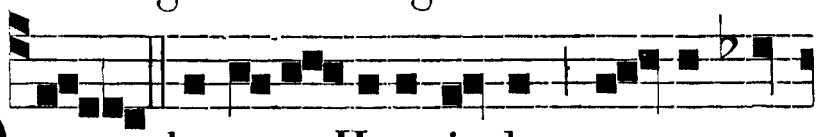

O be-a - te Hya-cinthe, preces no-

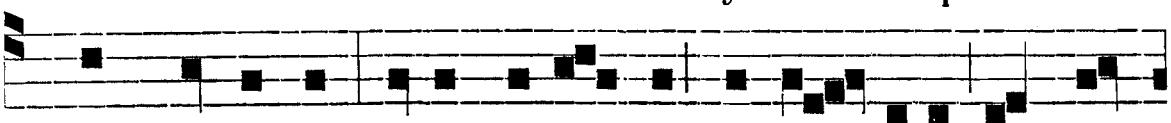

stras sus-ci-pe : tu-is ad-ju - ti suf-fra- gi-is cœ - li

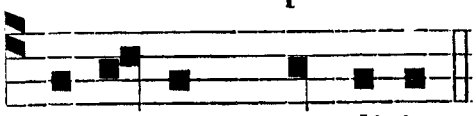

fru-a-mur gau-di-is.

Ad Magnif. *Ant.* t. 1.

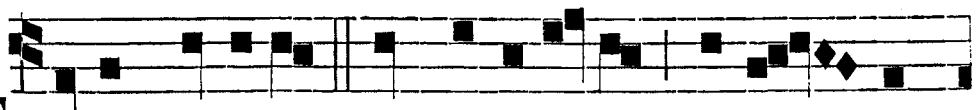

TU-UM, Domine, fac senti-a-mus au-xi - li-

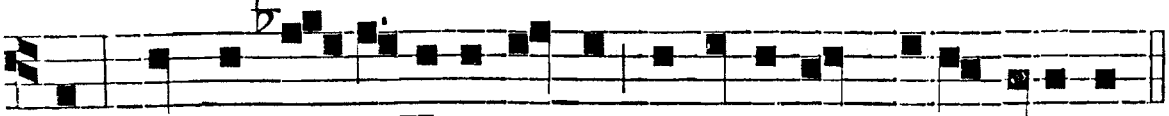

um, qui be- a - ti Hya- cinthi deposcimus patrocinium.

DIE XXVIII. AUG. S. AUGUSTINI, EP. CONF. ET ECCL. DOCT. TOT. DUP. **

AD I. VESPERAS.
Super Psalm.
Ant. t. 1.

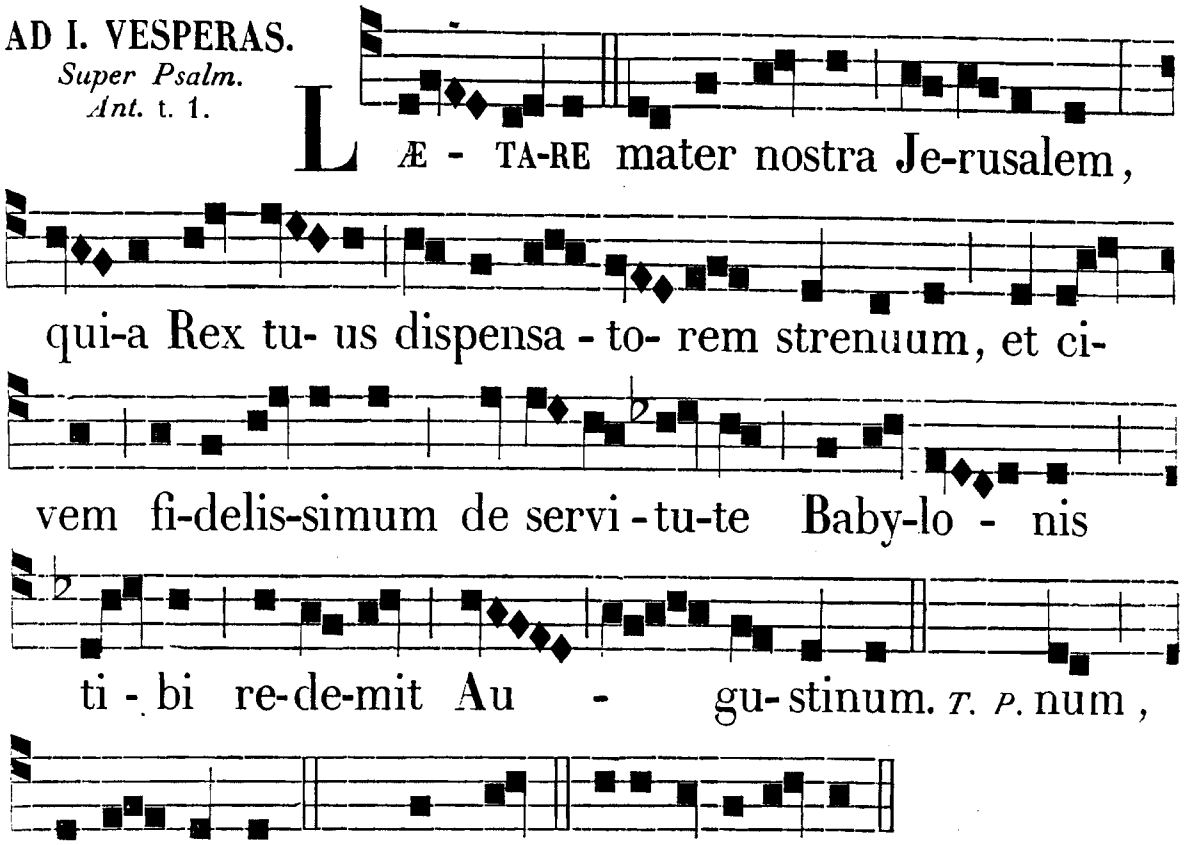

R. vj. t. 6.

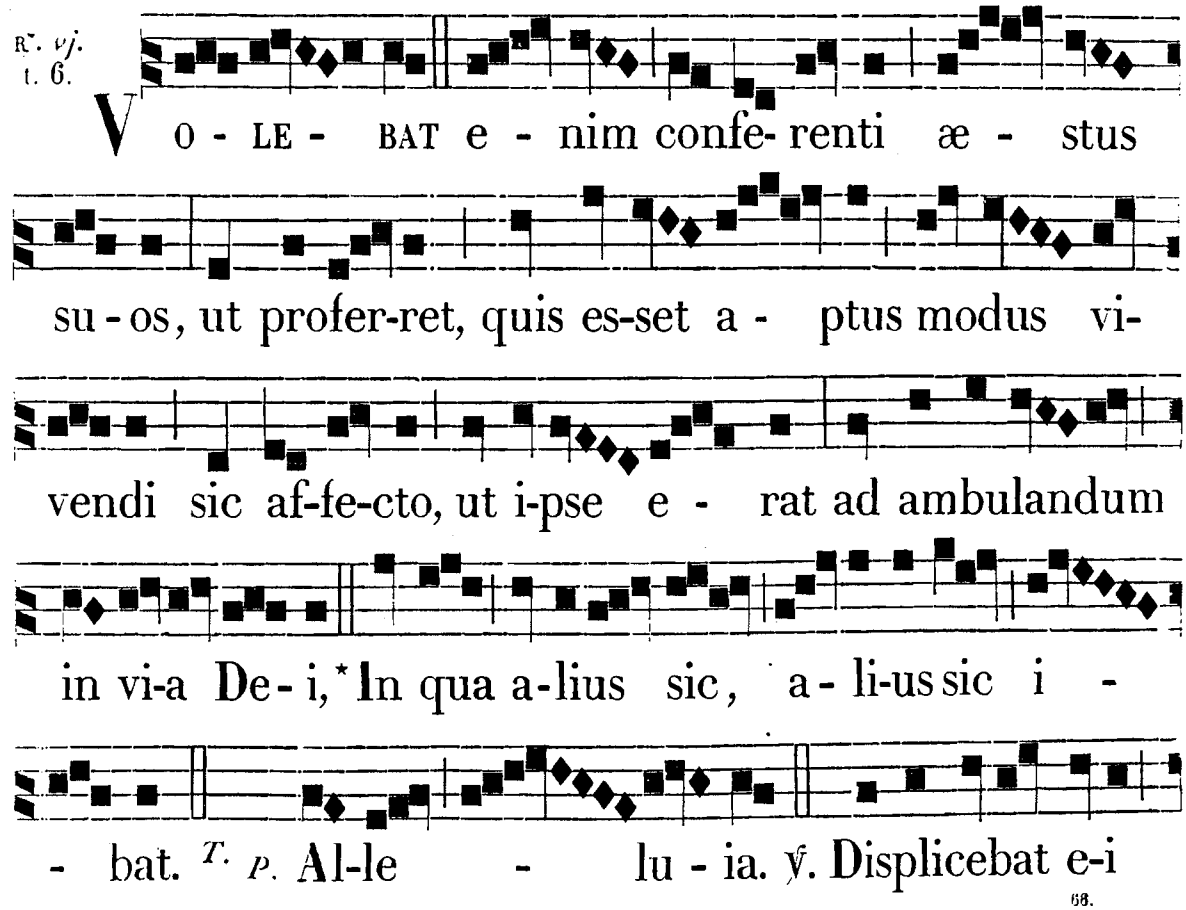

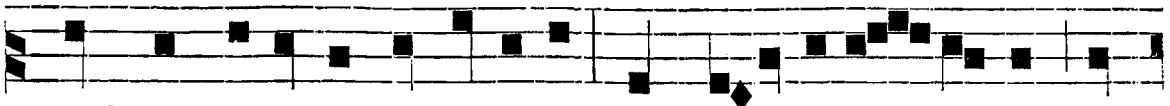

quidquid a-gebat in sæculo, præ dulcedine De-i, et



decore domus e-jus, quam di-le- xit, * In. Glori-a



Pa-tri, et Fi - li-o, et Spiri - tu-i san-cto. * In.

Hymnus.
t. 3.

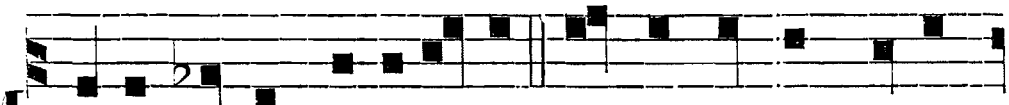

MAGNE Pater Augusti-ne, Preces nostras susci-

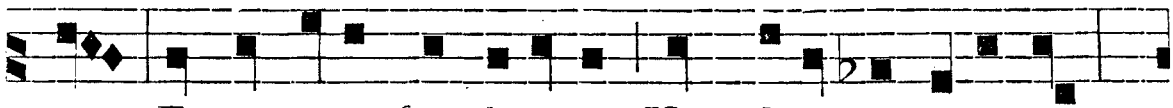

pe, Et per e-as Condi-to-ri Nos placa-re sa-ta-ge :

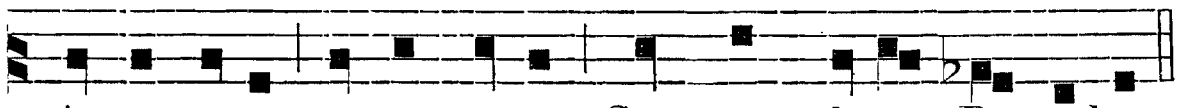

Atque rege gregem tuum Summum decus Præsulum.

Amatórem paupertátis,
Te colláudant páuperes :
Assertórem veritátis
Amant veri júdices :
Frangis nobis favos mellis,
De Scriptúris dísserens.

Quæ obscúra prius erant,
Nobis plana fáciens :
Tu de verbis Salvatóris
Dulcem panem cónficis :
Et propínas potum vitæ
De Psalmórum néctare.

Tu de vita Clericórum
Sanctam scribis régulam :
Quam qui amant, et sequúntur,
Viam tenent régiam :
Atque tuo sancto ductu
Rédeunt ad pátriam.

Regi regum salus, vita,
Decus, et impérium :
Trinitáti laus, et honor
Sit per omne sæculum :
Qui concíves nos adscríbat
Supernórum cívium. Amen.

℣. Ora pro nobis, beáte Augustíne. ℟. Ut digni efficiámur promissiónibus Christi.

Ad Magnif. *Ant.* t. 1.

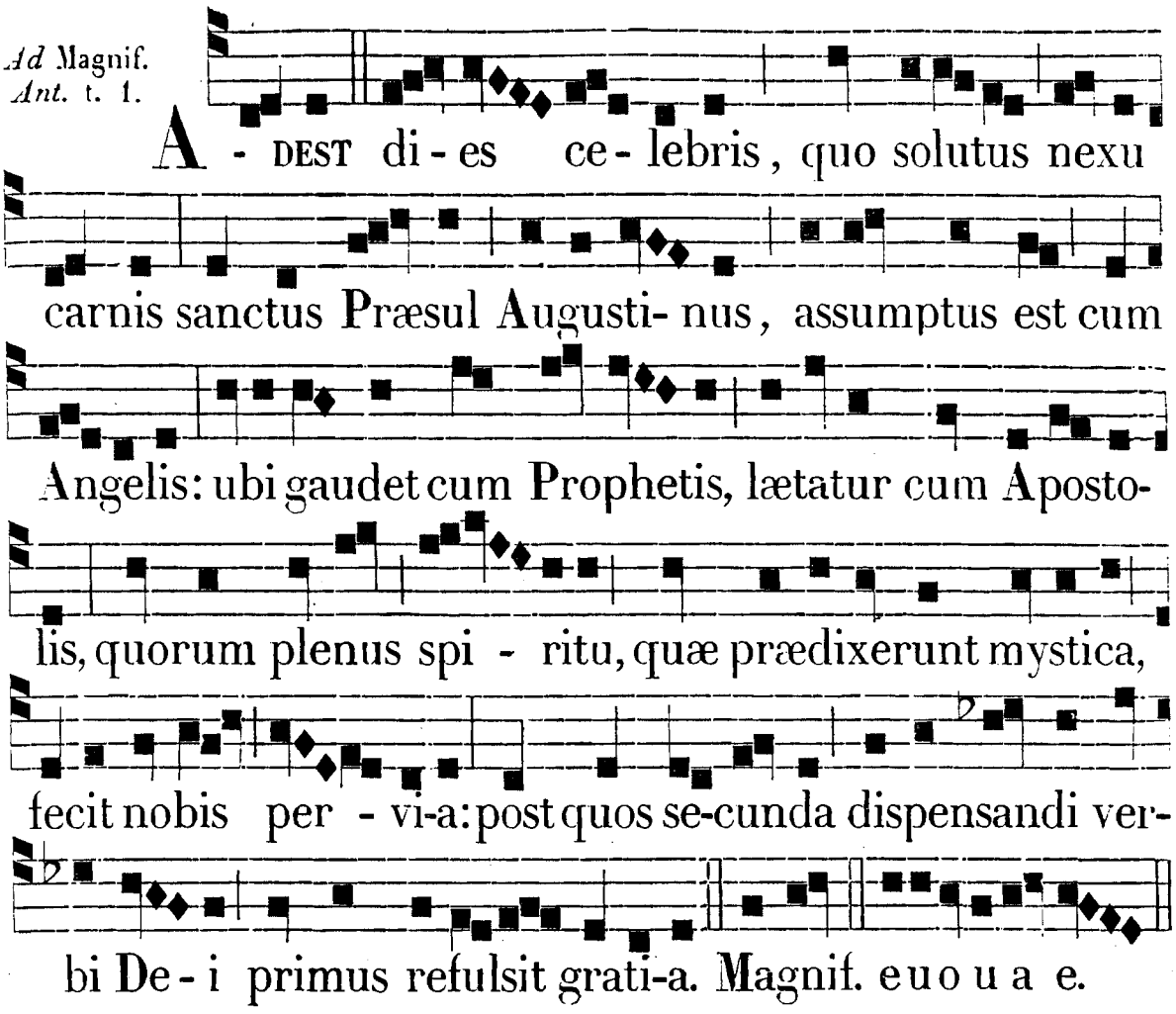

AD MATUTINUM. *Invit.* t. 2.

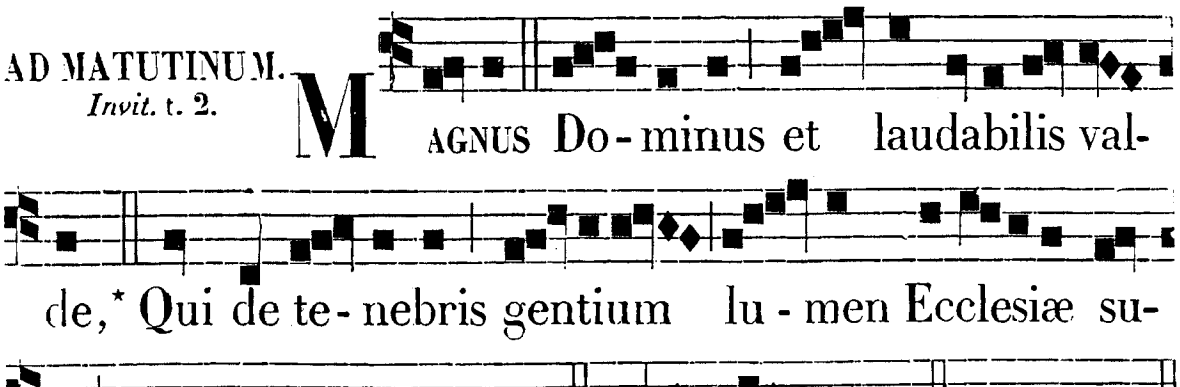

Hymnus. Magne Pater, *ut supra.*

IN I. NOCT. *Ant. j.* t. 1.

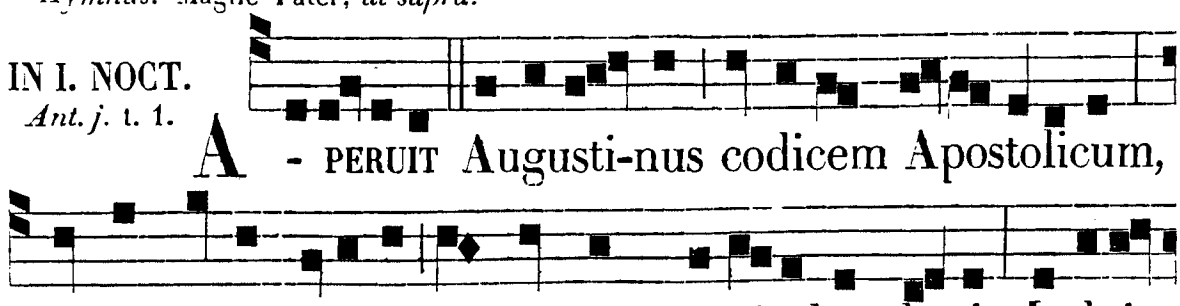

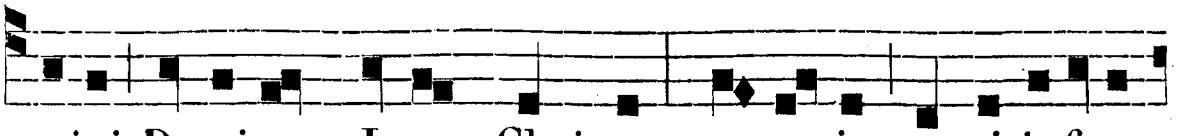

mini Dominum Jesum Christum; et statim quasi infusa

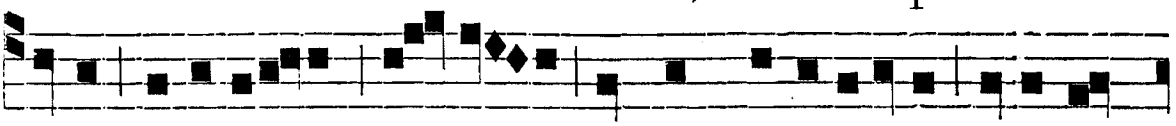

luce securitatis, ab e - o omnes dubie-tatis tenebræ

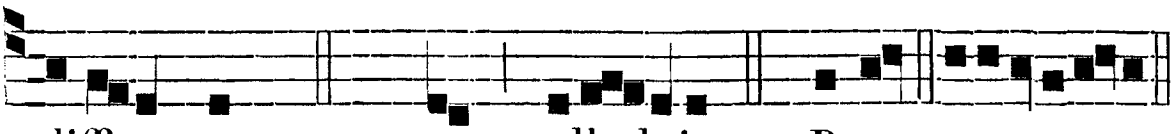

diffugerunt. *T. P.* runt, alle-luia. *Ps.* Beat. e u o u a e.

Ant ij. t. 2.

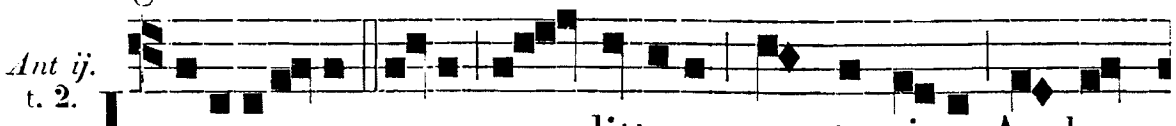

INSINUA-VIT ergo per litteras sancto vi-ro Ambro-



si-o præsens votum suum, et ut moneret quid sibi de



libris sanctis legendum esset, quo percipiendæ Christi-

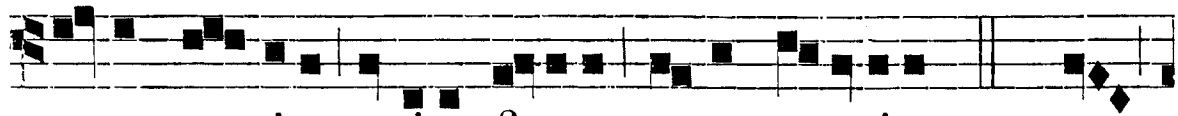

a-næ gra-ti-æ aptior fi-e-ret atque paratior. *T. P.* or,

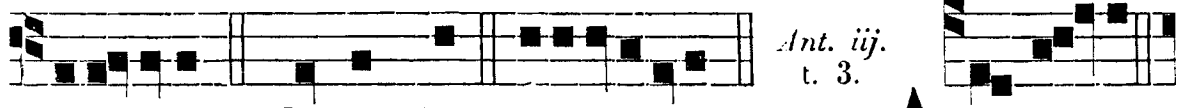

Ant. iij. t. 3.

alleluia. *Ps.* Quare frem. e u o u a e.

AT il - le

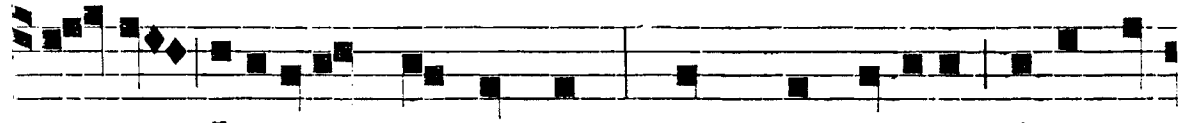

jus-sit I-sai-am prophetam: quod præ ceteris, Evange-

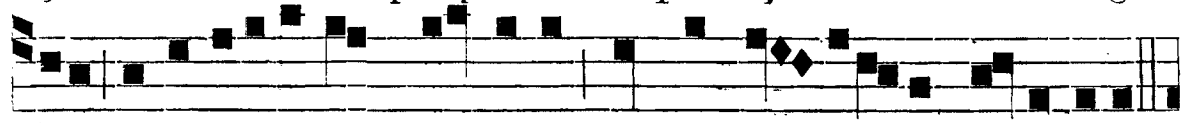

li-i, vocati-onisque gentium sit prænuntia-tor a-pertior.

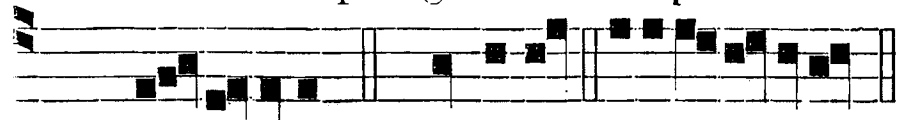

℣. Amávit.

T. P. Al-leluia. *Ps.* Domine. e u o u a e.

℣. *j.* t. 1.



I N-VE-NIT se Augu-stinus lon-ge es-se a

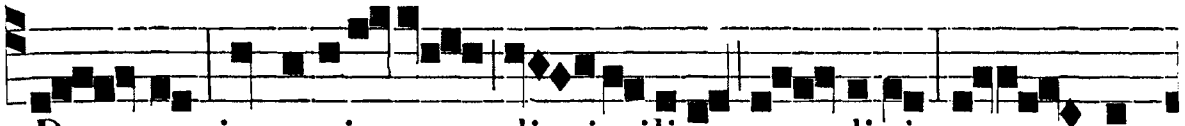

De-o in regio-ne dis-similitu-dinis, tan-quam

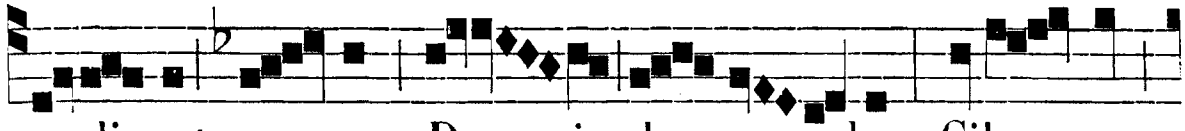

audi-ret vo-cem De-i de ex-celso: Cibus sum

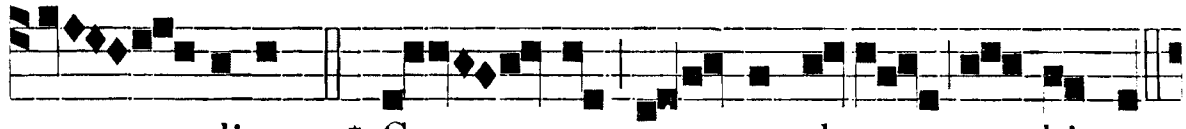

gran-dium, * Cre-sce, et manduca-bis me.

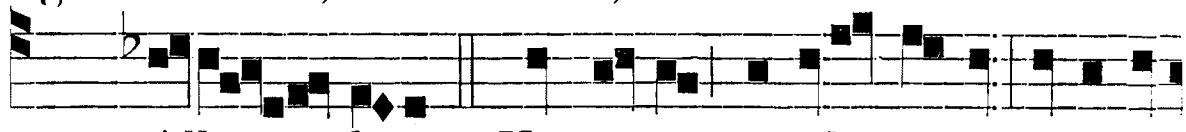

T. P. Alle-luia. ℣. Nec tu me mutabis in te, sicut ci-

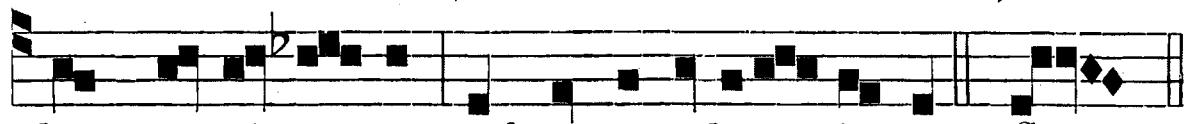

bum carnis tu-æ, sed tu mutaberis in me. * Cresc.

℣. *ij.* t. 2.

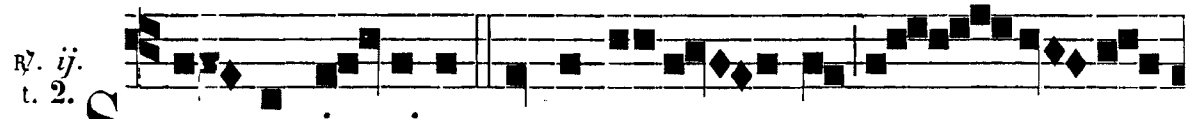

S EN-SIT i-gitur et expertus est, non es-se

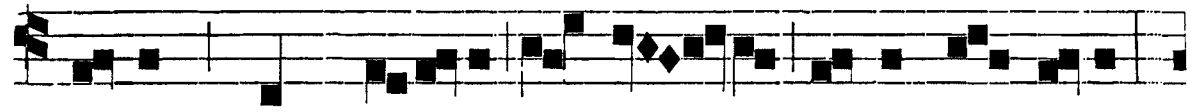

mirum, quod pala-to non sa-no pœna est panis,

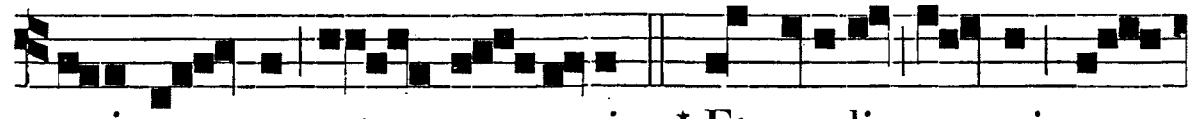

qui sa-no est su-a-vis: * Et oculis æ-gris o-

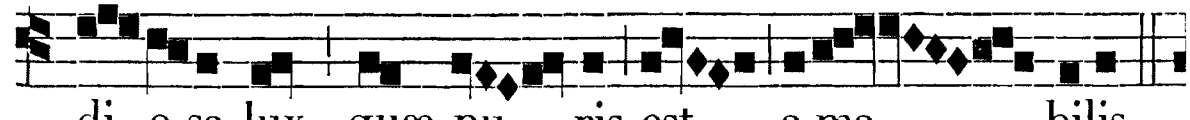

di-o-sa lux, quæ pu-ris est a-ma-bilis.

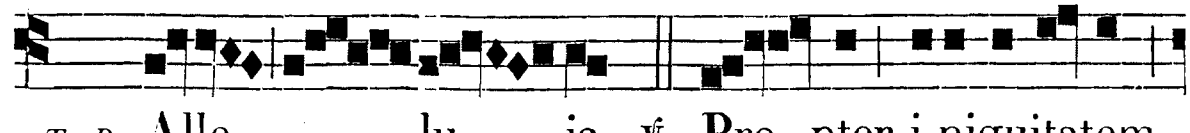

T. P. Alle-lu-ia. ℣. Pro-pter i-niquitatem



corripui-sti ho-minem, et tabescere fe-ci-sti sicut a-ra-

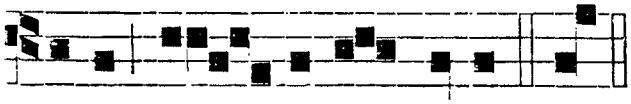

℣. iij. t. 3.



neam a - nimam ejus. * Et. TUM ve-ro in-vi-

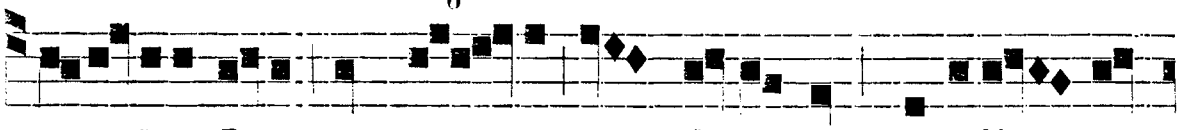

si-bi-li-a Dei per e - a quæ facta sunt intelle - cta

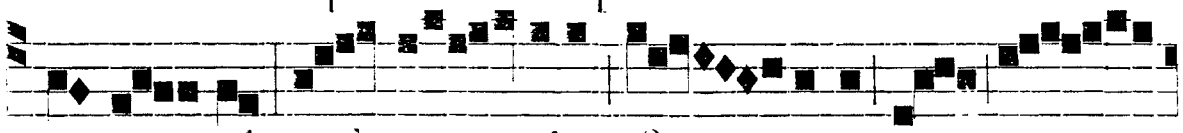

conspe-xit, sed a - ciem fi - gere non

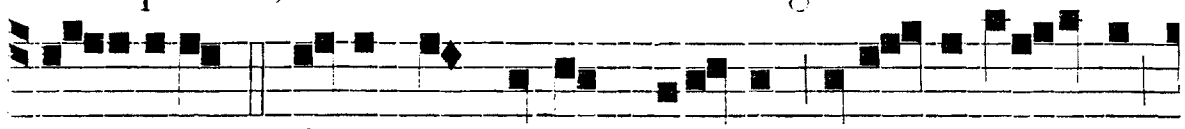

va-lu-it. * Quia non secum ferebat nisi a-mantem

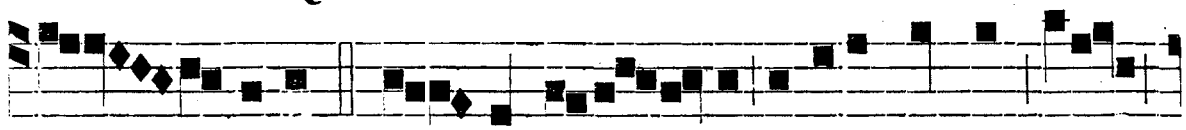

me - moriam, ✠ Et quasi ol-facta desiderantem, quæ



comedere nondum pos-set. ℣. P. Al-le-lu - ia. ℣. Quid

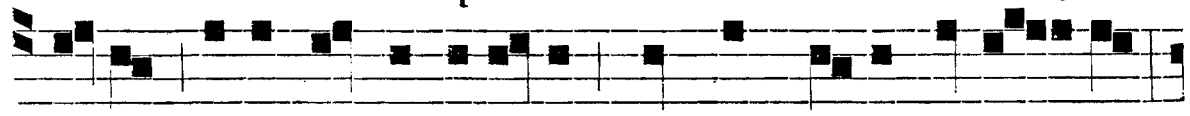

autem sacramenti haberet: Verbum ca-ro factum est,

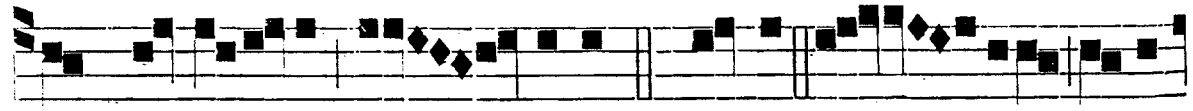

nec suspi-cari po - terat. * Quia. Glo - ria Patri,

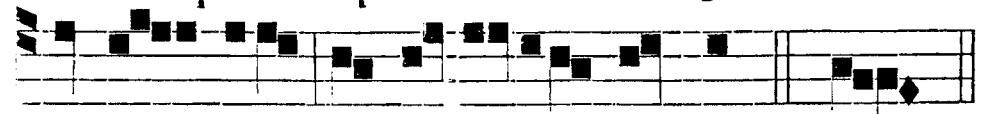

et Fi - li-o, et Spiri-tui sancto. ✠ Et.

IN II. NOCT.
Ant. iv. t. 4.

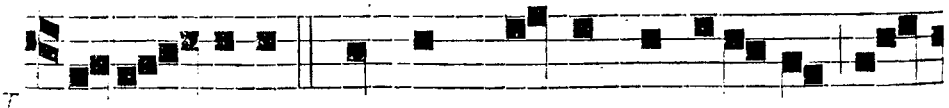

VE-RUM-TAMEN primam hujus lectio-nem non

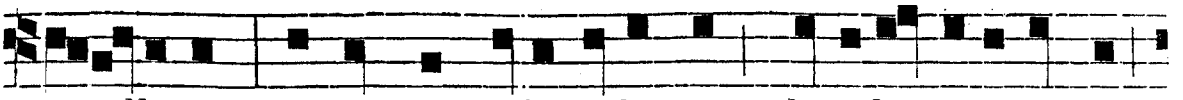

intelligens, totumque tale arbitrans, distulit repetendum

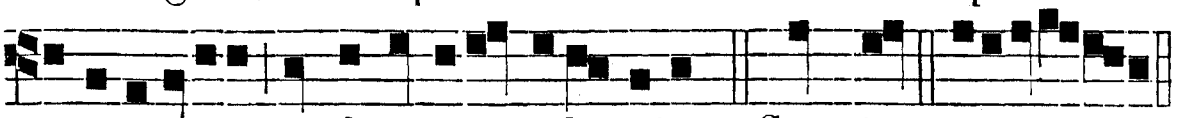

exercitatior in dominico e-loquio. *Ps.* Cum inv. e u o u a e.

Ant. v. t. 5.

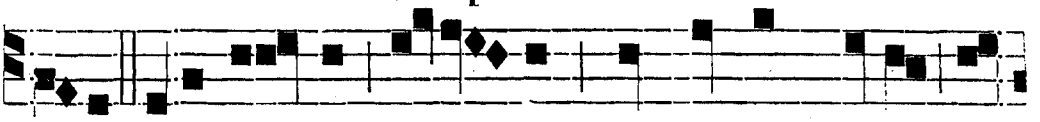

IN-DE ubi tempus adve-nit, quo nomen eum da-

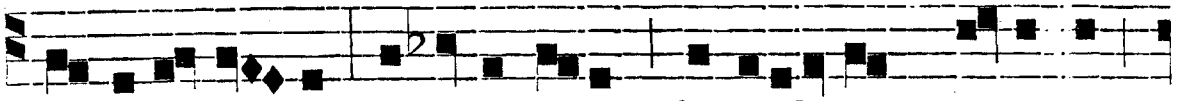

re o-porte-ret, re-licto rure, Mediolanum remeans,

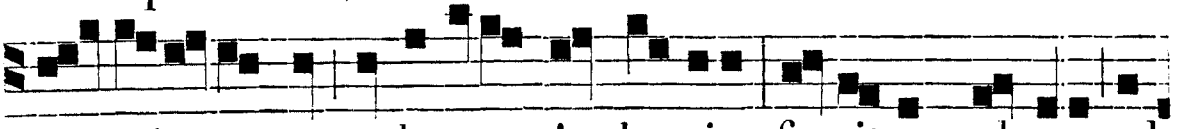

ba-ptizatus est a bea-to Ambrosio : fu-gitque ab e-o sol-

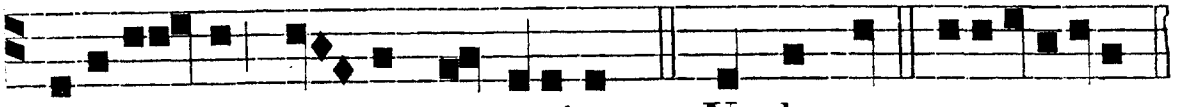

li-citu-do vi-tæ præteritæ. *Ps.* Verba me. e u o u a e.

Ant. vj. t. 6.

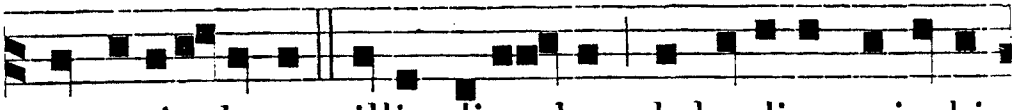

NEC satia-batur illis die-bus dulcedine mirabi-

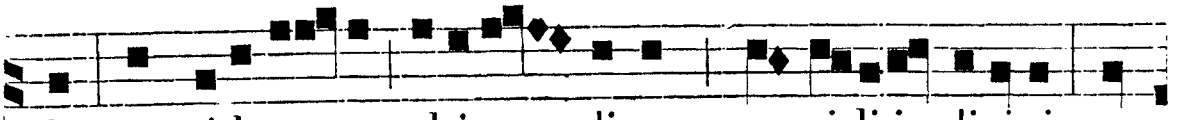

li, considera-re altitu-dinem consi-li-i divini su-

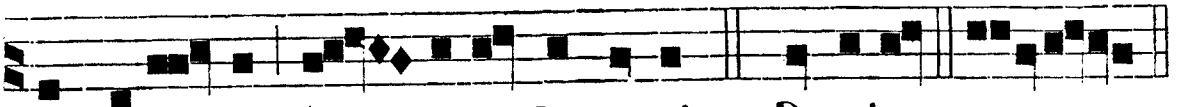

per salu-tem ge-neris humani. *Ps.* Domine. e u o u a e.

℣. Justum dedúxit, *etc.*

℟. *iv.* t. 4.

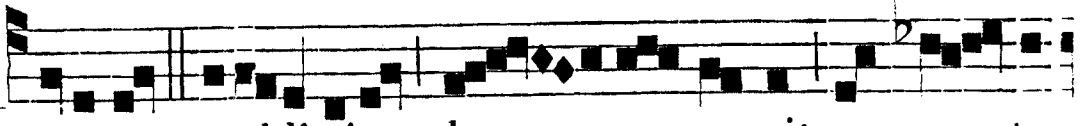

I-TAQUE a-vidissime le-gere cœpit, præ cæ-te-

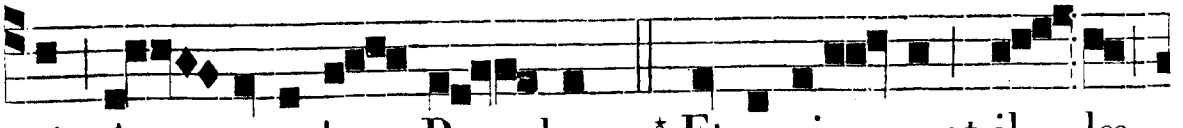

ris A-postolum Pau-lum : * Et perie-runt il-læ

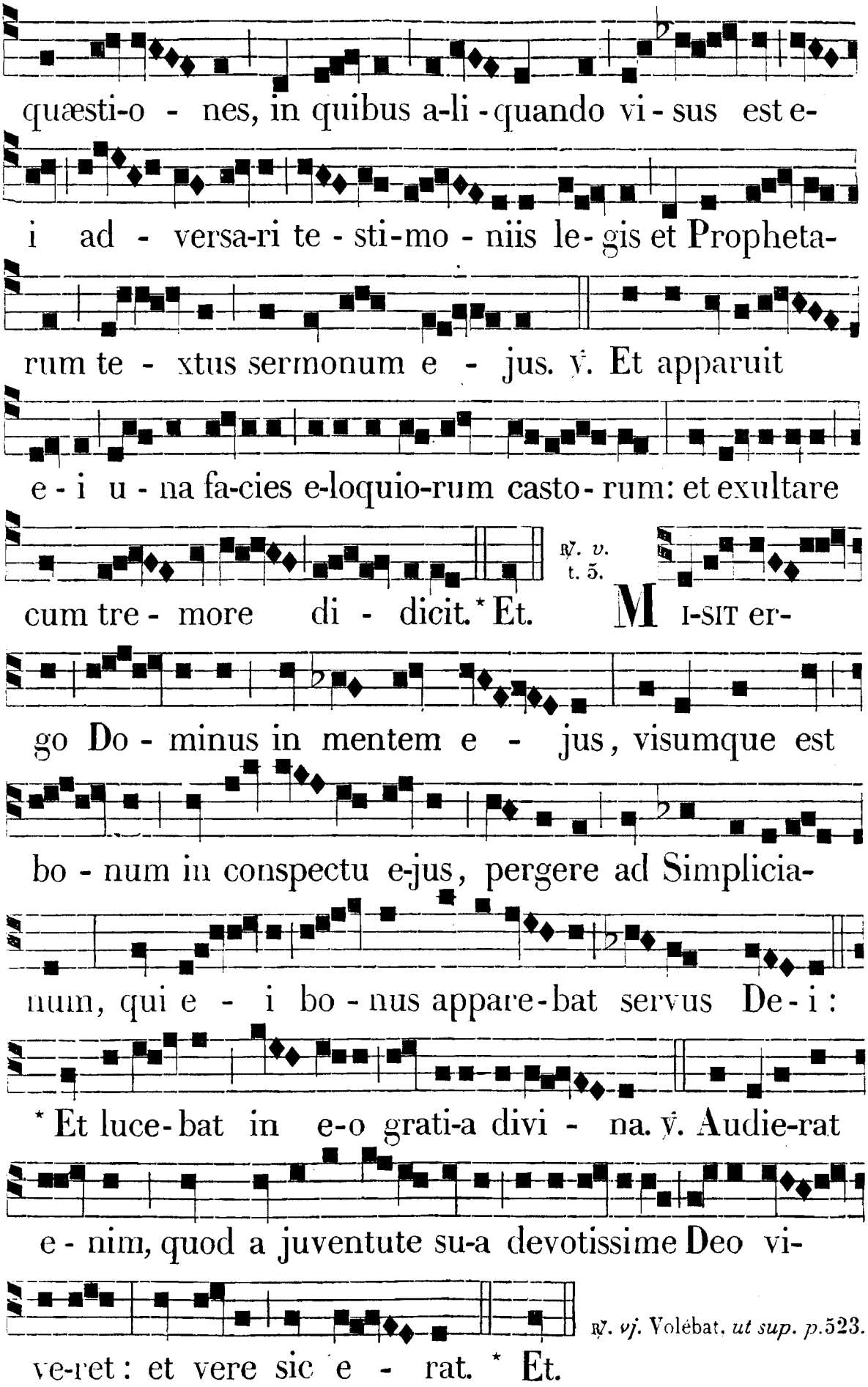

℟. *vj.* Volébat, *ut sup. p.*523.

IN III. NOCT.

Ant. vij. t. 7.



FLE - BAT au-tem u - berrime, in hymnis et



canticis, su-a - ve so-nantis Ec-cle - si-æ vo - cibus

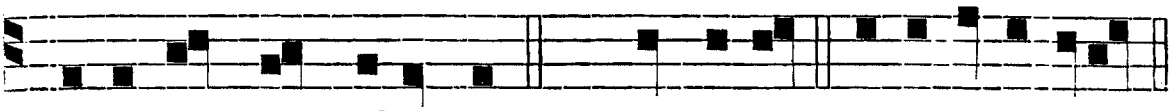

ve-hemen-ter af-fe-ctus. *Ps.* Do-mi-ne. e u o u a e.

Ant. viij. t. 8.

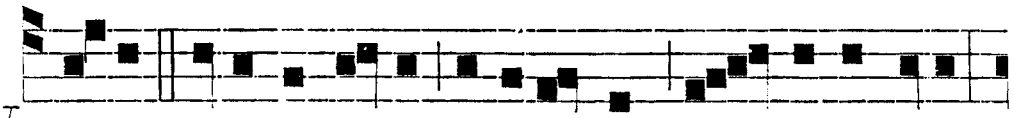

VO-CES i-gitur il-læ influe-bant au - ribus ejus,

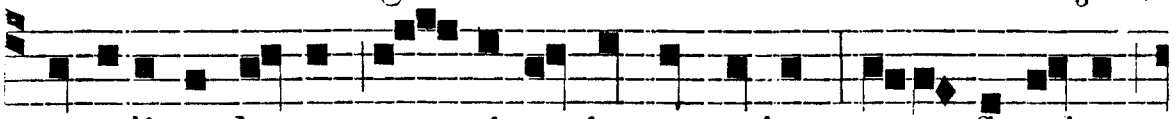

et e-liquabatur ve - ri-tas in cor e-jus : et flue-bant

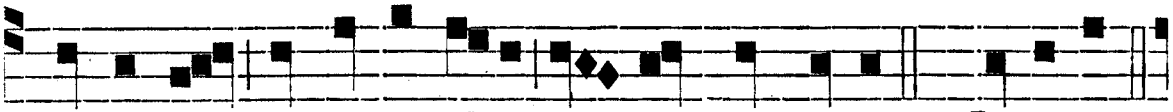

la-crymæ, et be-ne il-li e - rat cum e- is. *Ps.* Domine.



Ant. ix. t. 1.

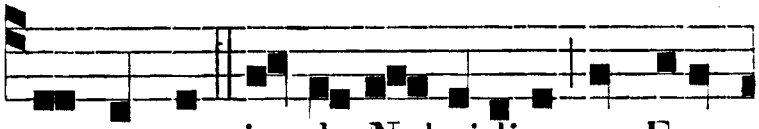

euouae. AD-JUNCTUS in-de Nebridi-o et Evo-

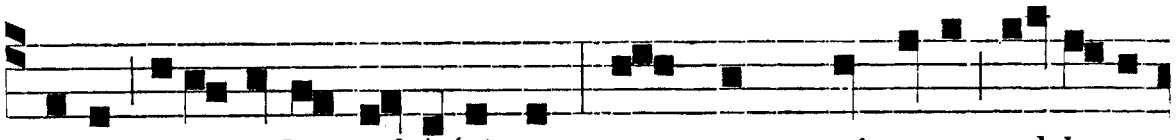

di-o, remea-bat ad Africam, quærens quis e-os ad bene

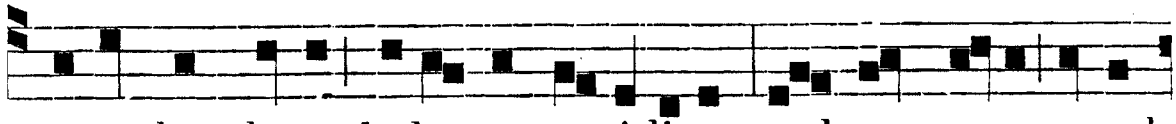

vivendum locus habe-ret u- ti-li-or : sed cum esset apud

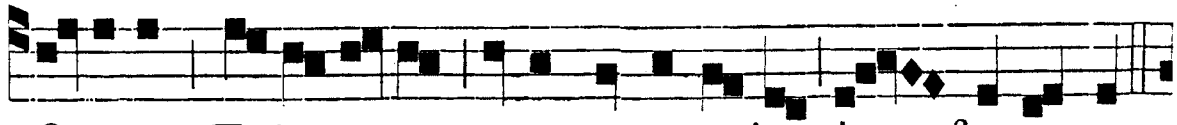

O-sti-a Ti-be-ri-na, pi-a mater e- jus de - functa est.

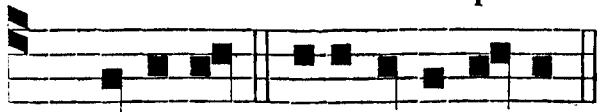

℣. Justus ut palma. *etc.*

Ps. Domini. e u o u a e.

℣. vij. t. 7.

VUL-NE-RAVERAT cha- ritas Chri-sti cor e-jus, et ge-sta- bat verba e-jus in visceribus, qua - si sa- git - tas a - cu - tas : * Et exem-pla servorum Dei, quos de mortu-is vi-vos fe-cerat, tanquam carbo-nes va - - sta-to - res. ℣. Ascendenti a con- valle plora-ti- o - nis, et cantanti canticum Graduum, de- derat sa - git-tas a - cu- tas. * Et.

℣. viij. t. 8.

ACCE- PTA Ba - pti-smi gra - ti-a, po - situs a-pud O - sti-a Ti-be-ri-na cum matre su- a collo-quebantur so-li val- de dulciter, et in-hi-a-bant o- re cordis pa - riter in su-perna fluenta fontis vi-tæ : * Vilescebatque mundus

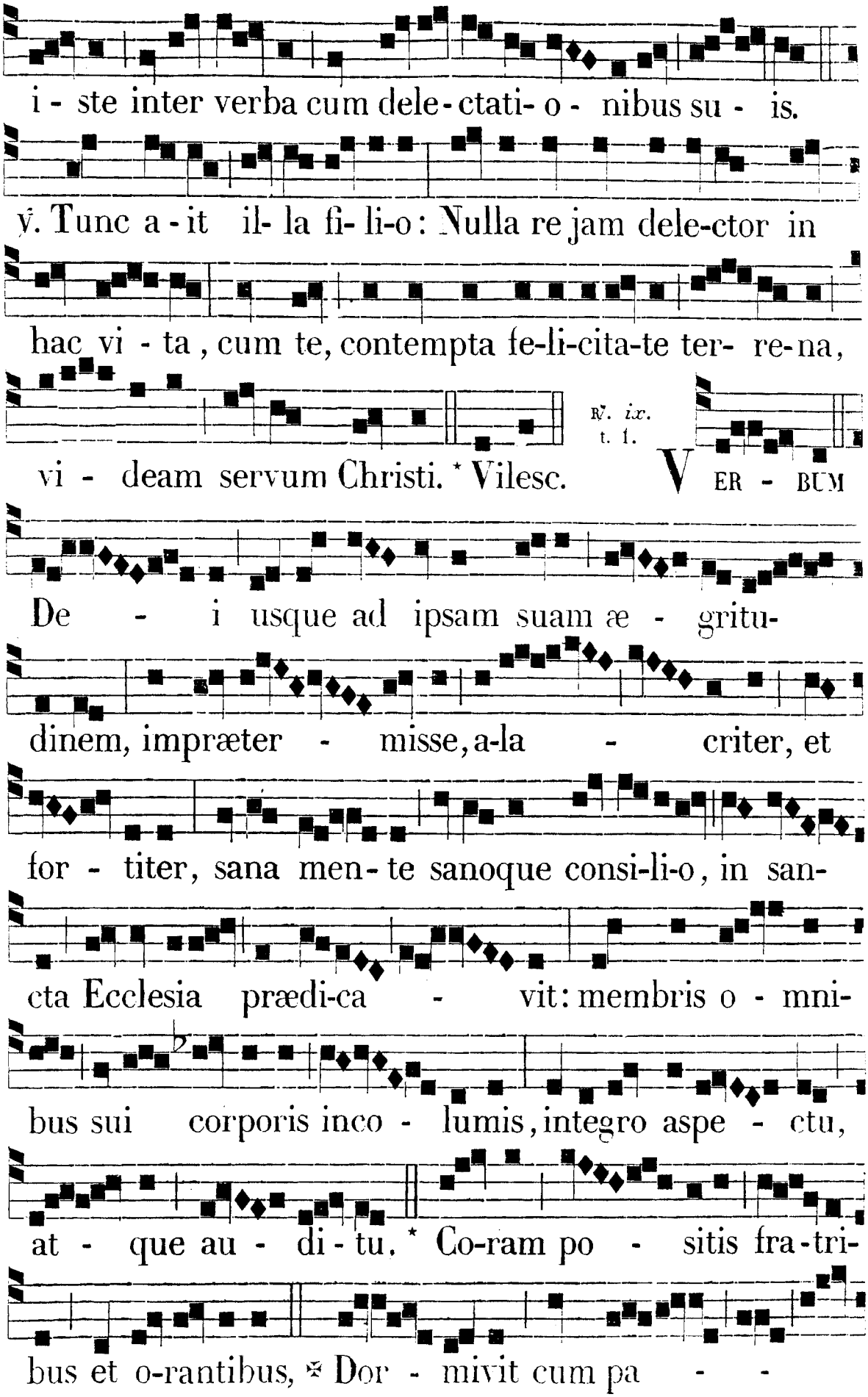
i - ste inter verba cum dele - ctati- o - nibus su - is.
℣. Tunc a - it il- la fi- li-o: Nulla re jam dele-ctor in
hac vi - ta, cum te, contempta fe-li-cita-te ter- re-na,
℣. ix. t. 1.
vi - deam servum Christi. * Vilesc. V ER - BUM
De - i usque ad ipsam suam æ - gritu-
dinem, impræter - misse, a-la - criter, et
for - titer, sana men - te sanoque consi-li-o, in san-
cta Ecclesia prædi-ca - vit: membris o - mni-
bus sui corporis inco - lumis, integro aspe - ctu,
at - que au - di - tu. * Co-ram po - sitis fra-tri-
bus et o-rantibus, ✠ Dor - mivit cum pa - -

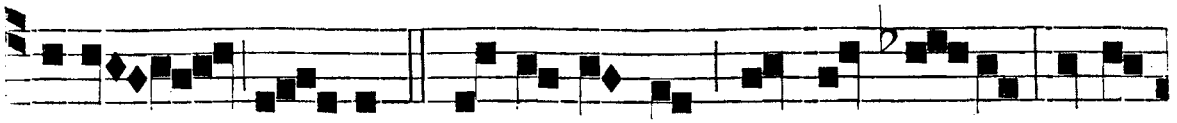

tribus su - is. ℣. Testamentum nullum fe-cit: quia

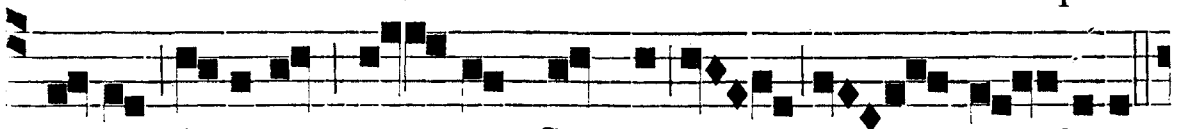

unde fa-ceret, pau-per Christi non ha - buit.

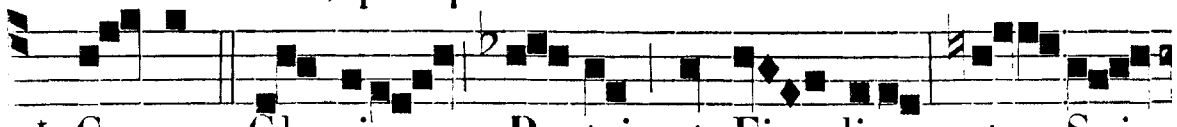

℟. Co-ram. Glo-ria Pa-tri, et Fi - li-o, et Spi-

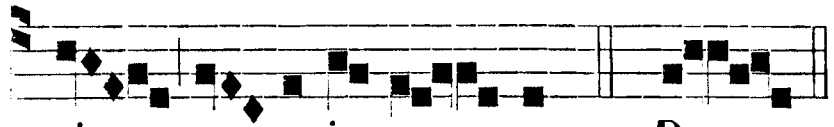

ri - tu-i san - cto. ✠ Dorm.

Ante Laudes, ℣. Ora pro nobis, *etc.*

IN LAUDIBUS, ET AD HORAS. *Ant. j. t.* 2.

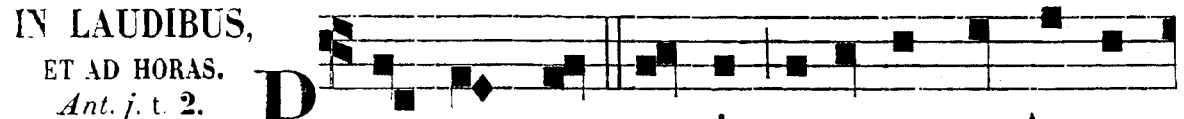

POST mortem matris reversus est Augu-

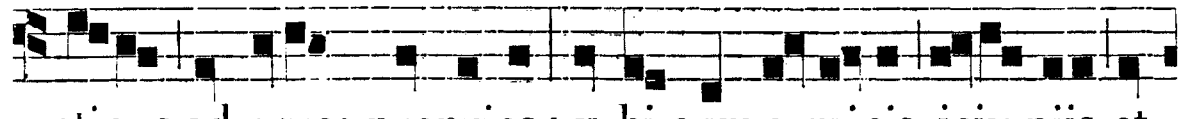

stinus ad agros proprios: u-bi cum a-micis jeju-niis et

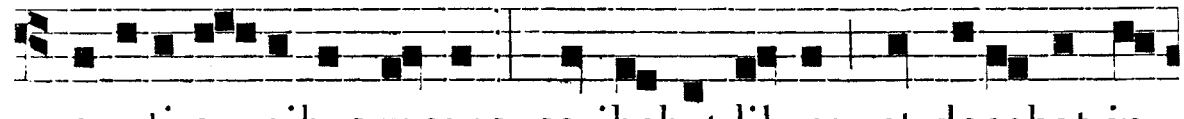

o-rati-o - nibus vacans, scribebat libros, et docebat in-

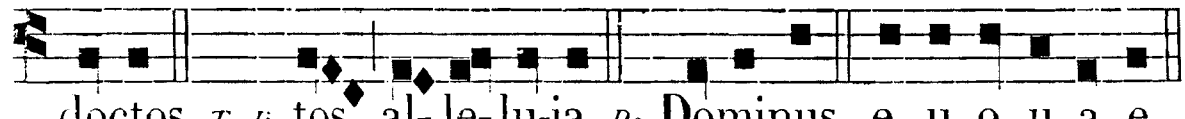

doctos. *T. P.* tos, al-le-lu-ia, *Ps.* Dominus. e u o u a e.

Ant. ij. t. 4.



COMPERTA autem e- jus fama, be-a-tus Va-le-rius,

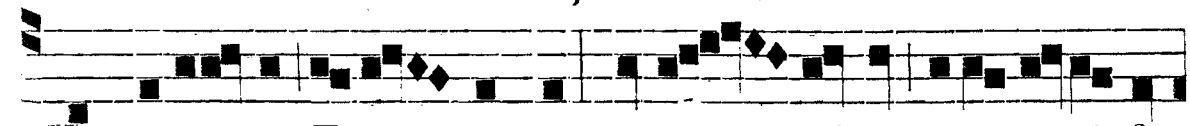

Hipponensis E-pi - scopus, e-um ad se accersi-ri fe-

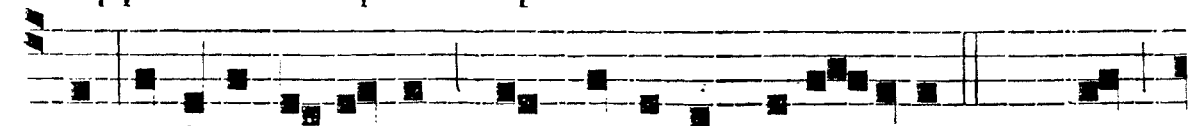

cit, et licet in-vitum, Presbyterum ordi-navit. *T. P.* vit,

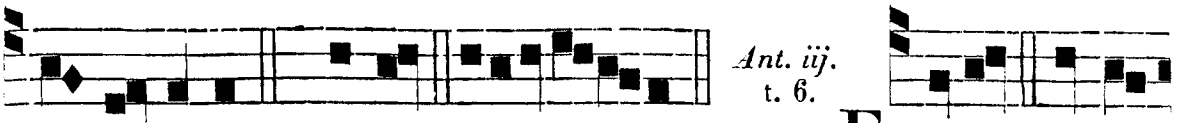

al- le-lu-ia. *Ps.* Jubil. euou a e. FACTUS er-go

Presbyter monasterium cle- ri - corum mox insti-

tu-it: et cœpit vi-vere secundum regulam sub sanctis

A-postolis constitutam. *T.P.* tam, al-leluia. *Ps.* Deus.

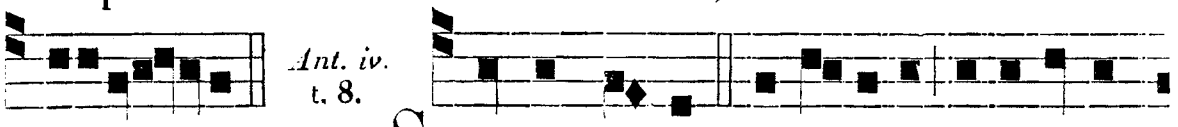

euou ae. SANCTUS autem Va-le-rius ordinator

e- jus exul-ta-bat u-be- rius, hominem sibi talem da-

tum di- vi -nitus, qui in doctrina sa-na ædi-fi-care Ec-

clesiam es - set i-doneus. *T. P.* us, allelu-ia. *C.* Benedic.

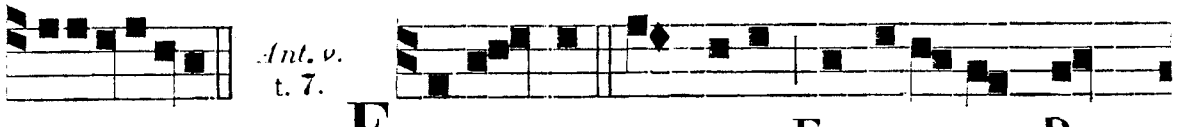

euouae. E - O - DEM tempore Fortuna-tus Pre-

sbyter Manichæo- rum versu - ti- a plurimos se - du-

cebat: quem sanctus Augu-sti - nus, in conventu omni-

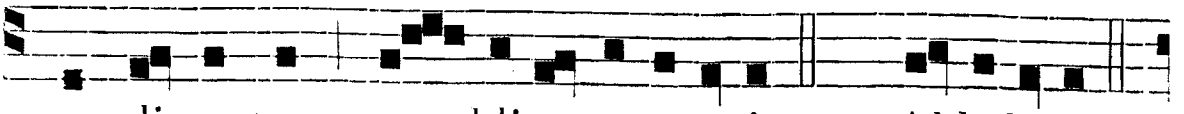

um dis-putans, pu- blice superavit. *T. P.* Al-le-lu-ia.

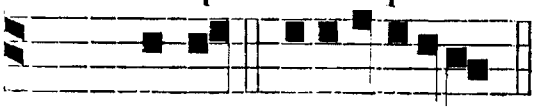

Ps. Laudat. e u o ua e.

Hymnus. t. 8.

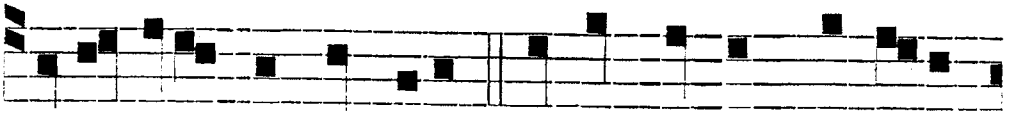

COE-LI cives applaudite, Et vos fratres conci-ni-

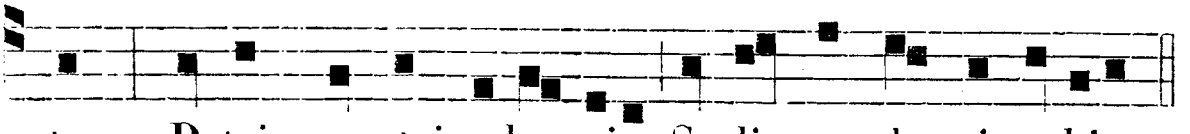

te, Patris no-stri solemnia So-lis re-du-xit orbita.

Quod lingua foris pérsonat,
Intus afféctus séntiat:
Nec imitári pígeat,
Quod laudáre mens ápprobat.
Hunc post mundi currícula,
Cœli suscépit cúria,
Quem cum suis fidélibus
Jam coronávit Dóminus.
Conémur totis víribus,
Jungámus preces précibus,
Ut Augustíni méritis,
Cœli fruámur gáudiis.
Præsta, Pater piíssime, *etc.*

℣. Justus germinábit sicut lilium. ℟. Et florebit in ætérnum ante Dóminum.

Ad Bened. *Ant.* t. 5.



IN di-e-bus e-jus, obsessa est ci-vitas Hip-



ponensis ab exercitu Barbarorum: inter quæ mala,

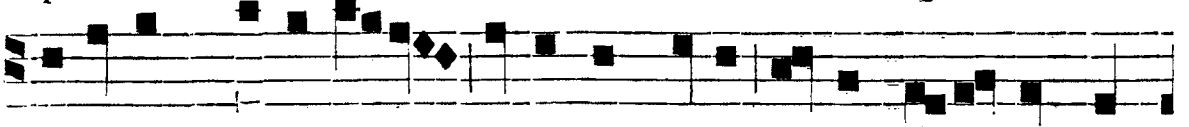

fu-e-runt Augusti-no lacrymæ suæ panes di-e ac no-

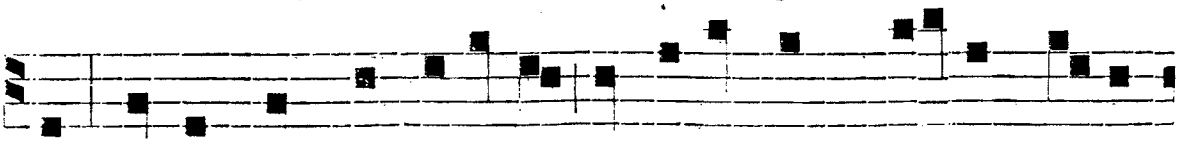

cte, atque sub hoc eventu, ad extremam horam ve-ni-



ens obdormivit in pace. Benedict. e u o u a e.

Ad Magnif. *Ant.* t. 3.

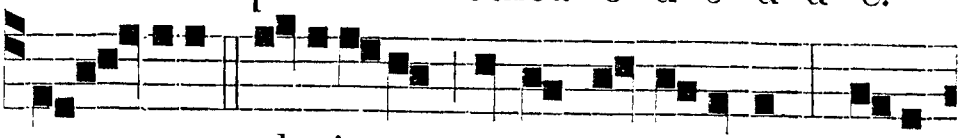

HO - DI-E glorio-sus pater Augustinus, disso-

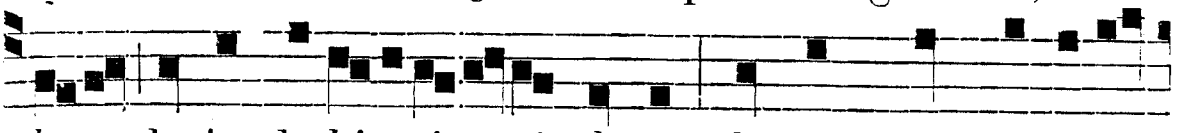

lu-ta hujus habi-tati-o-nis domo, domum non manufa-

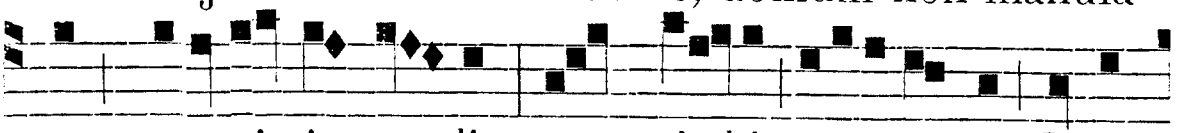

ctam accepit in cœ-lis : quam si - bi cooperante De-i

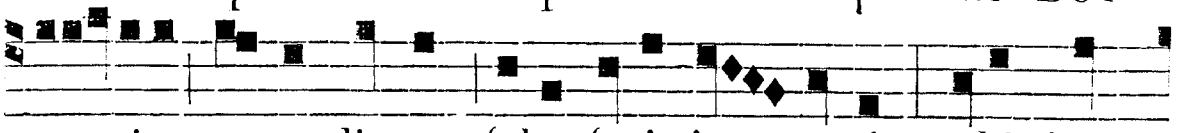

gra-ti-a, manu lingua fabrefecit in terris, u-bi jam

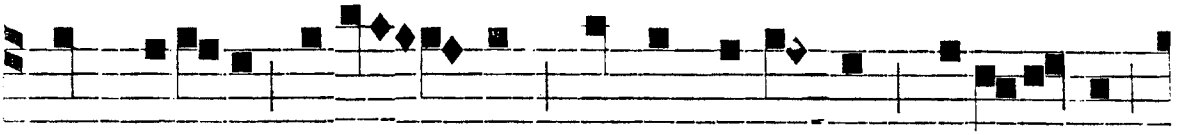

quod si-ti-vit inter - num, gustat æ-ternum, decora-tus

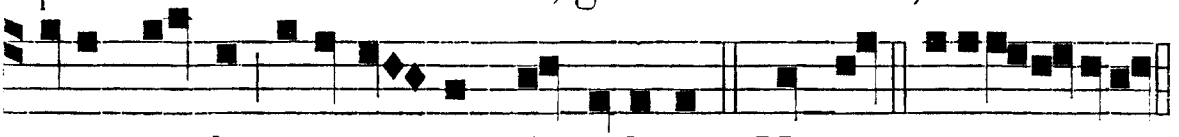

una sto-la, securusque de reliqua. Magnif. e u o u a e.

INFRA OCT.
Ad Bened.
Ant. t. 2.

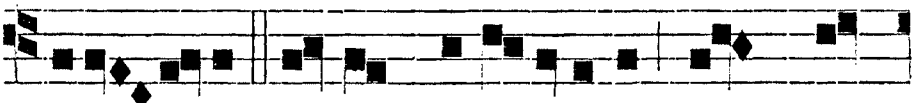

AUGU - STINI mater devotissima, quem car-



ne prius pepererat mundo, charitatis visceribus postmo-

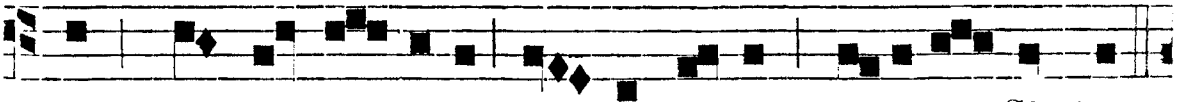

dum, multo se- mine la - crymarum, genuit Christo.



Ad Magnif. *Ant.* Lætare, *ut supra pag.* 523.

T. P. sto, al-le-luia. Benedict. e u o u a e.

DIE XXIX. AUG. IN DECOLLATIONE S. JOANNIS-BAPTISTÆ. DUPLEX.

Omnia de Communi unius Martyris, præter hic posita.

Ad Mem. Inj. Vesp. Ant. t. 1.



A R-GU-EBAT Herodem Joannes propter Hero-di-adem, quam tu-lerat fratri su - o Philippo uxorem.

AD MATUTINUM. R. *iij.* t. 8.

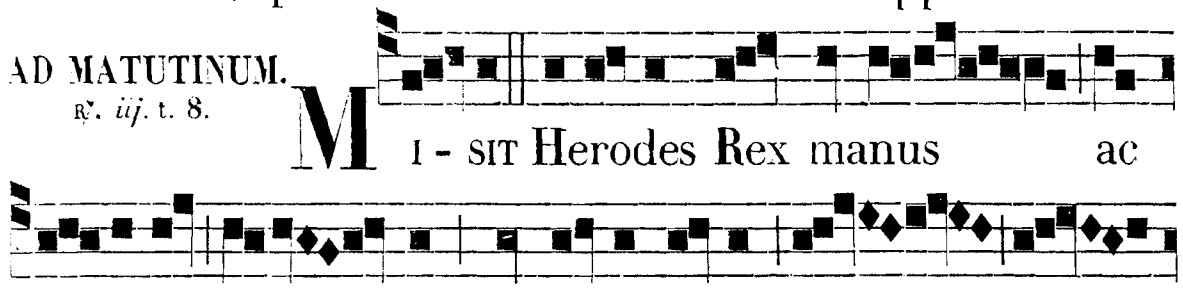

M I - SIT Herodes Rex manus ac te-nuit Joan - nem, et vinxit e-um in car-cere, qui-a me-tue - bat e - um, pro - pter He-ro - di - adem, * Quam tu-lerat ✠ Fratri su-o Philippo u - xo - rem. ℣. Argue - bat Joannes Hero - dem propter Hero - di - a-dem. * Quam. Glo-ria. ✠ Fratri.

R. *vj.* t. 1.

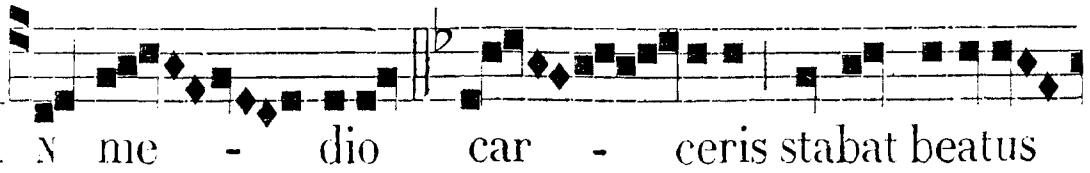

I N me - dio car - ceris stabat beatus

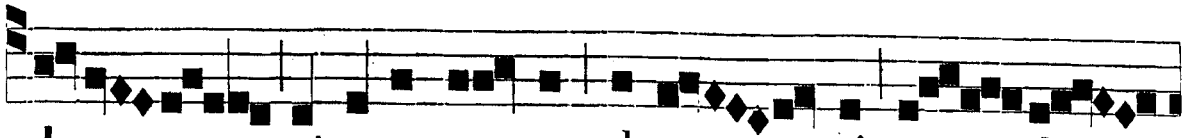
Joan-nes, et voce magna clama - vit et di-

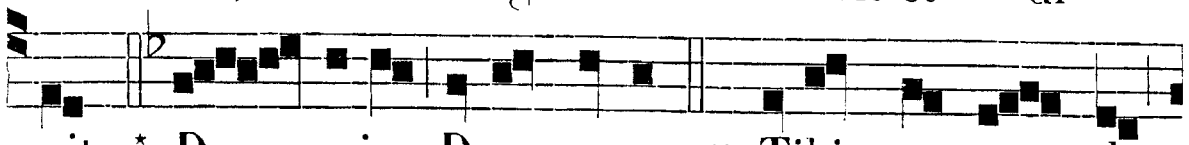
xit: * Do - mine Deus meus, ✠ Tibi commen-do

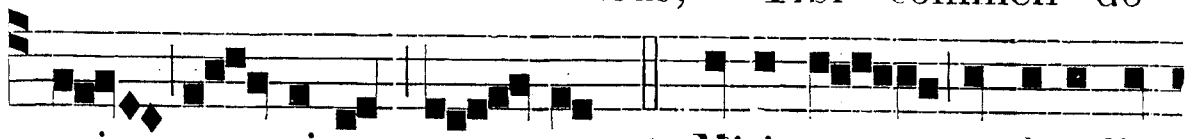
spi - ritum me-um. ℣. Misit rex, et decolla-

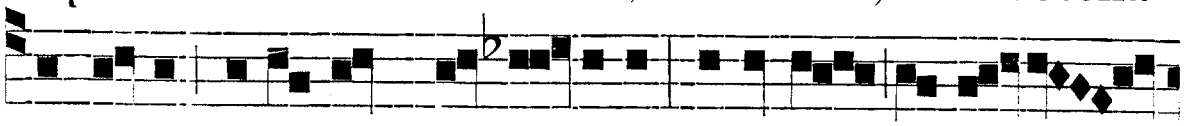
ri jussit Joannem in carcere, orantem, et di-cen-

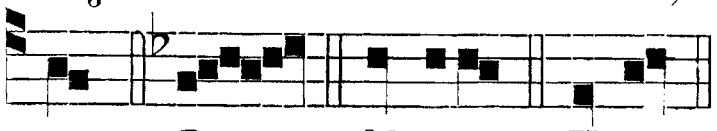
tem: * Dom. Gloria. ✠ Ti-bi.

℟. *ix.* t. 1.

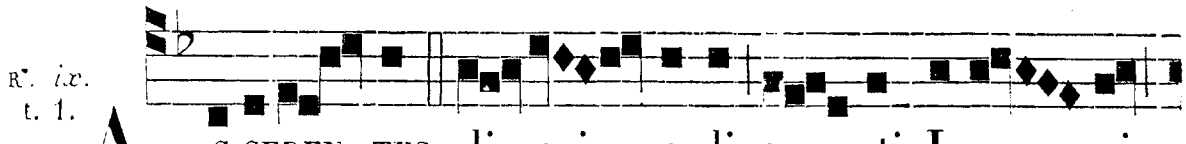
A C-CEDEN-TES di-sci-puli san-cti Joan - nis


Ba - pti - stæ, * Tule-runt corpus e-jus

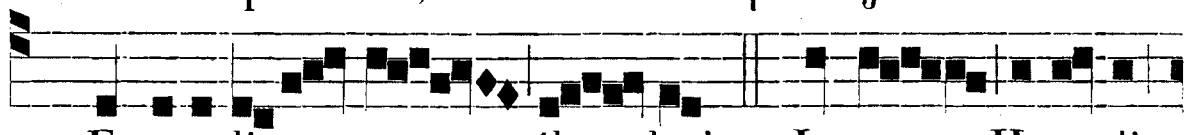
✠ Et sepeli-e - runt il - lud. ℣. Jussu Hero-dis

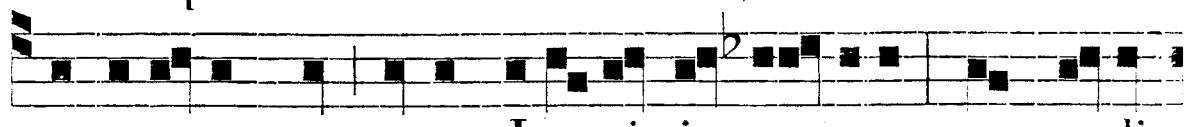
amputatum est caput Joannis in car-cere; quo audi-


to disci - puli e - jus. * Tuler. Gloria. ✠ Et.

IN LAUDIBUS ET AD HORAS. *Ant. j.* t. 3.

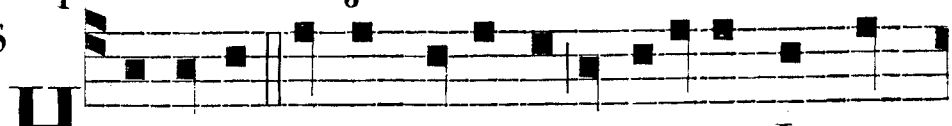
H E-RODES e-nim tenu-it et ligavit Jo-an-

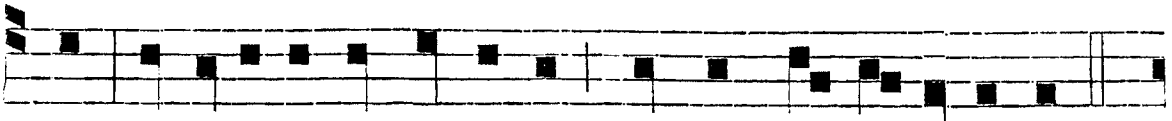

nem, et posu-it in carcerem propter He-ro-di-a-dem.

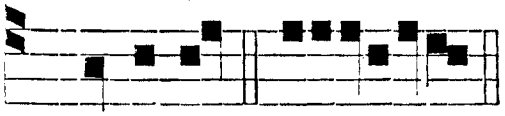

Ant. ij. t. 1.

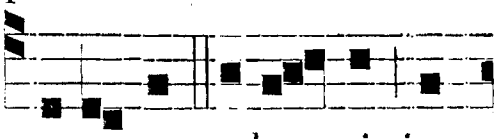

Ps. Dominus. e u o u a e. P U-EL-LE saltan-ti im-

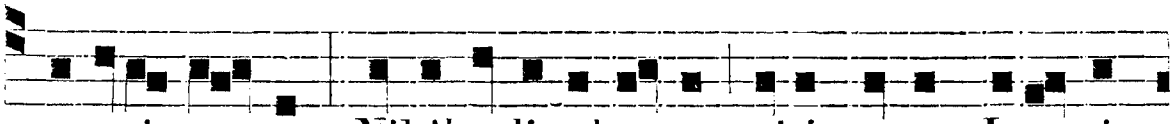

peravit ma-ter : Nihil a-li-ud petas nisi caput Joannis

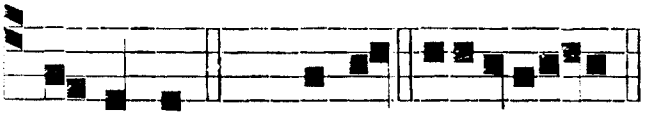

Ant. iij. t. 3.

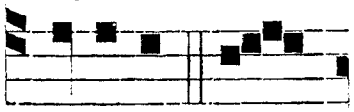

Baptistæ. *Ps.* Jubil. e u o u a e. D O-MINE, mi

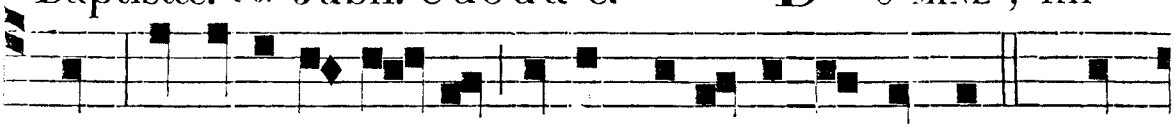

rex, da mihi in di- sco caput Joannis Baptistæ. *Ps.* De-

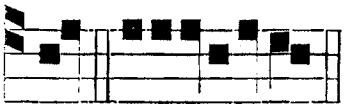

Ant. iv. t. 4.

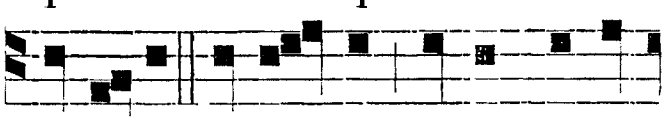

us. e u o u a e. D A mihi in di- sco caput Joan-

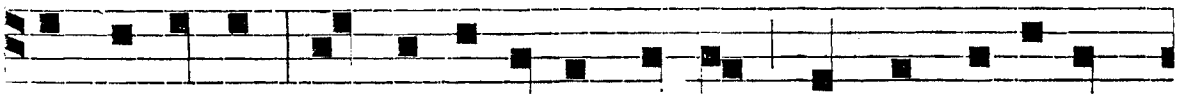

nis Baptistæ : et contristatus est rex propter jusjuran-



Ant. v. t. 8.

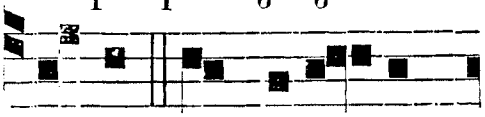

dum. *C.* Bened. e u o u a e. M I-SIT rex incre-du-

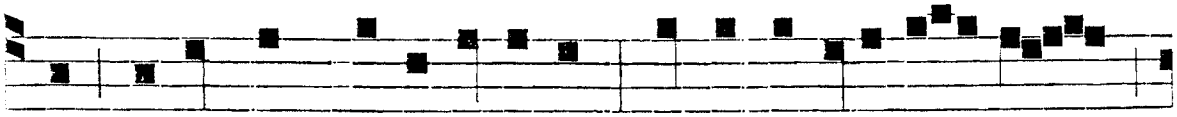

lus ministrum dete-stabilem, et amputari jus-sit

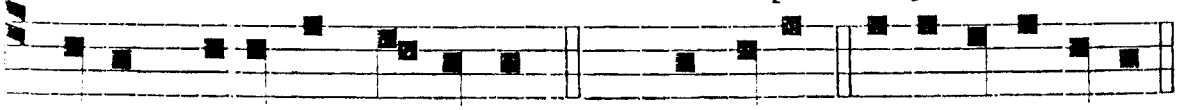

caput Joannis Baptistæ. *Ps.* Laudate. e u o u a e.

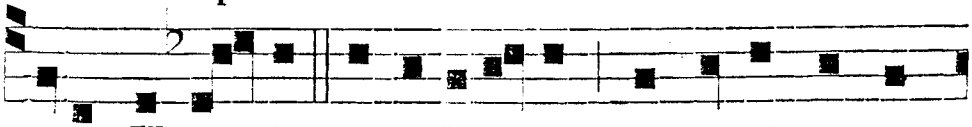

Ad Bened. *Ant.* t. 1. M ISSO Hero-des spiculato-re, præcepit ampu-

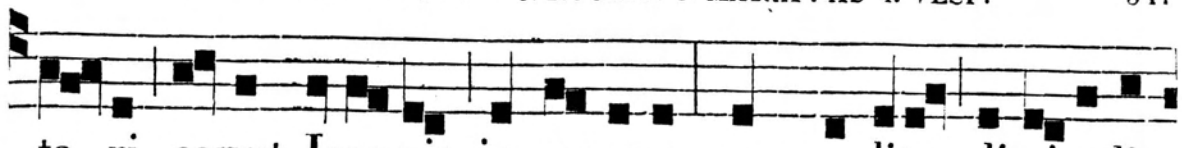

ta-ri caput Joannis in carcere: quo audito, discipuli

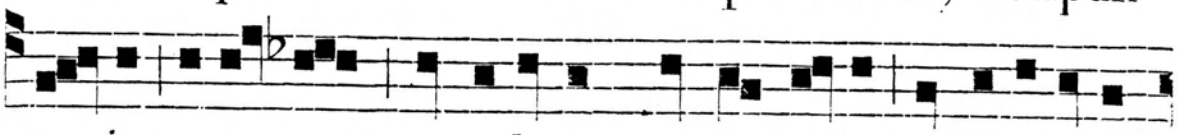

e- jus vene-runt, et tulerunt corpus e-jus, et posuerunt

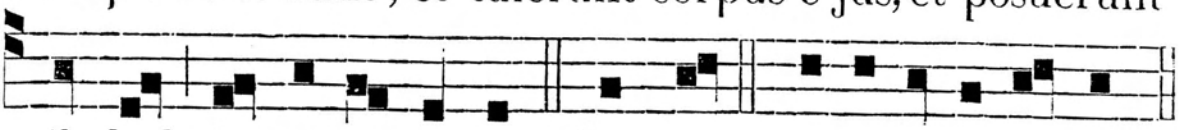

il-lud in monumento. Be-ned. e u o u a e.

IN II. VESPERIS.
Ad Mem. Ant. t. 1. *a.*

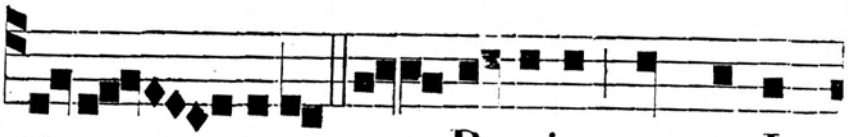

PER-PE - TUIS nos, Domine, sancti Jo-

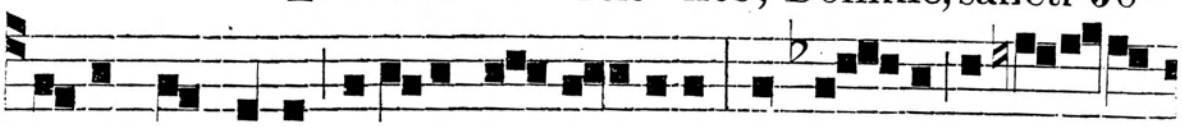

annis Baptistæ tue-re præsi - diis: et quanto fragi-li-o-



res sumus, tanto magis necessa-riis attol-le suf - fragiis.

DIE XXXI. AUG. S. ROSÆ A S. MARIA, VIRG. ORD. PRÆD. TOT. DUPL.

AD VESPERAS.
Super Psalm. Ant. t. 1.

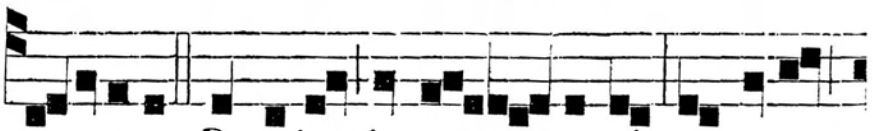

IN-CIPITE Domino in tym - panis, cantate

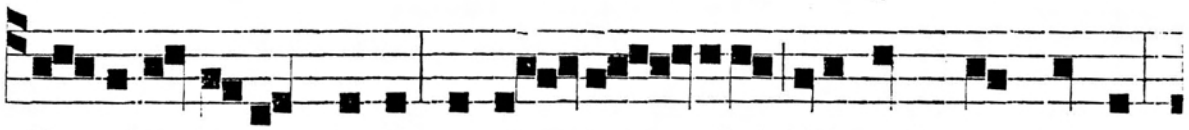

Domino in cymbalis, modu - la - mini illi psalmum novum:

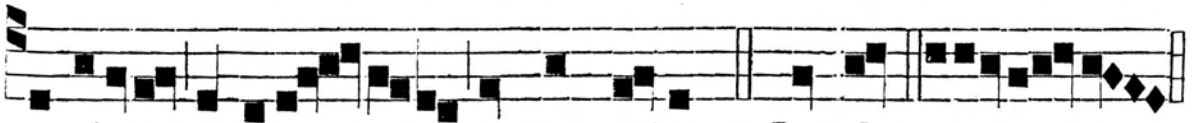

exaltate, et invo - cate nomen e-jus. *Ps.* Laudat. e u o u a e.

℟. *iij.* t. 6.

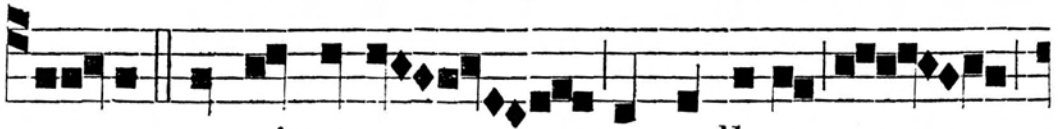

E - GO quasi storax, et galbanus

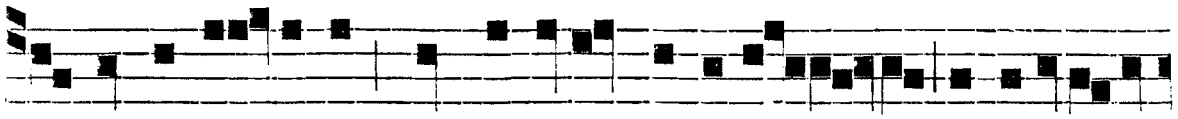

et quasi Li-banus non in-cisus vapora - vi habitati-o-

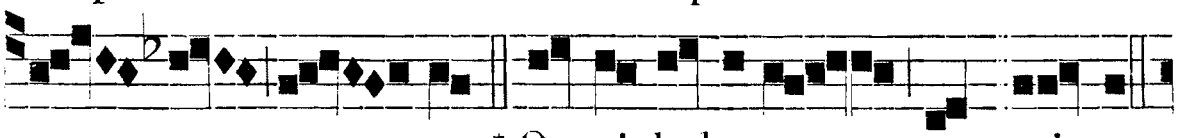

nem me - am.* Quasi bal-samum non mixtum



℣ Odor meus. ℣. De-dit in-



dica Ro-sa odorem su-a-vi-ta - tis, et domus impleta

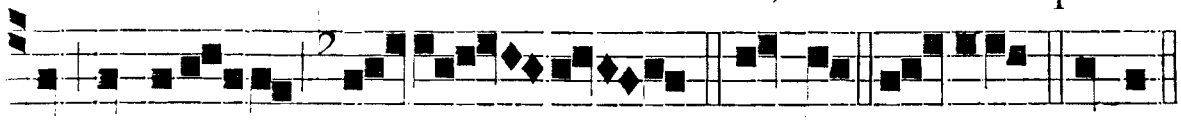

est ex o-do-re un-guen - ti. * Quasi. Gloria. ℣ Odor.

Hymnus.
t. 8.

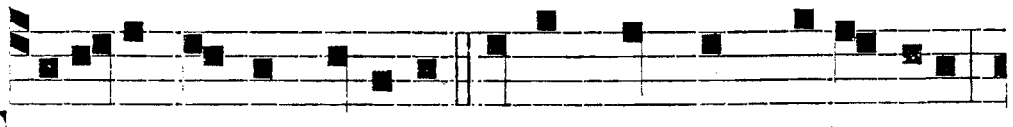

TELLURIS omnes incolæ Rosæ plaudant solemniis,

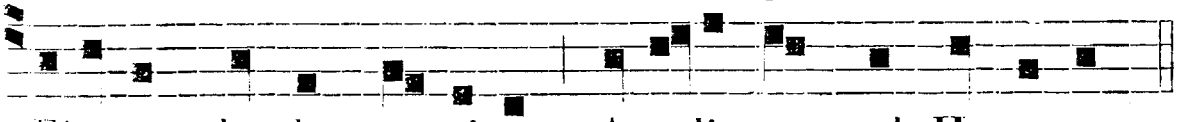

Ejusque laudes concinant A solis ortu ad Hesperum.

Hæc a paréntis úbere,
Prævénta donis grátiæ,
Deóque plena, víndicem
Armávit in se déxteram.

Miris modis innóxios
Afflíxit artus, spíneis
Cinxit coróllis vérticem,
Cibósque felle pólluit.

Nunc læta pœniténtiæ
Largo potítur præmio,
Novúmque psallit cánticum,
Agni sequens vestígia.

Horum Datóri múnerum
Sit laus, decúsque pérpetim,
Qui trinus unus ómnia
Regit Deus per sæcula. Amen.

℣. Ora pro nobis, *etc.*

Ad Magnif.
Ant. t. 5.



BENEDICTA tu a De-o tu-o, Rosa, in omni

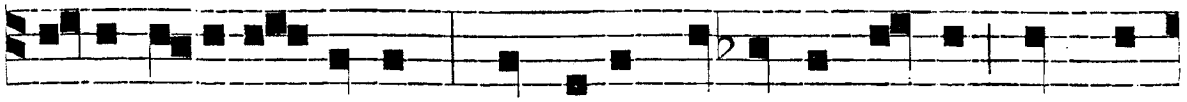

tabernaculo Jacob : quoniam in omni gente, quæ au-

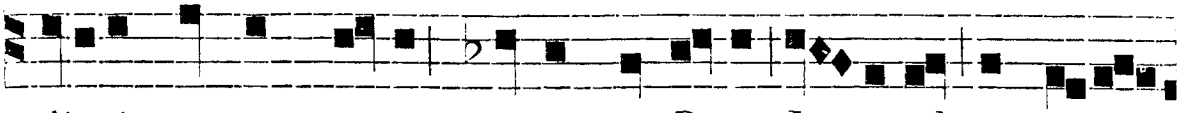

dierit nomen tuum, super te Deus I - srael magnifi-

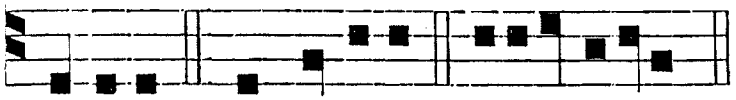

cabitur. Magnificat. e u o u a e.

AD MATUTINUM.
Invit. t. 2.

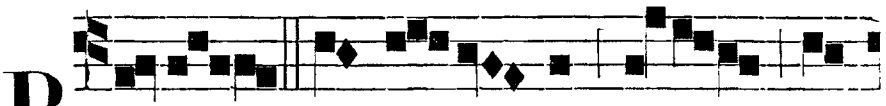

R E-GEM sempi-ternum, venite, ad-

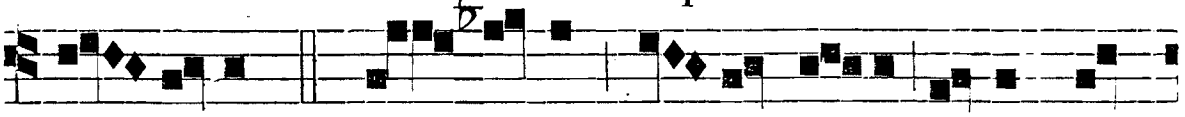

o - remus, * Qui Rosam cor-dis su-i digne pro



me-ri-tis co-ro-na-vit in cœ - lis. *Ps.* Ve-ni-te. *p.* 4.

Hymnus, cum tono ut supra.

L IMANA Regum cívitas
Regále munus édidit
Rosam Deo gratíssimam,
Cœléstis oræ flósculum.
Vicit nitóre sídera,
Pulsa soli calígine :
Et par beátis méntibus
Numen gerébat péctore.
Porténta, vel ludíbria
Sævæ Stygis non hórruit,
Sedítque solitária,
Turbam perósa, et sæculum.
Nos, o Beáta, réspice
Tuis vacántes láudibus,
Et, expiátis sórdibus,
Duc ad supérna gáudia.
Sit, Christe, Sponse vírginum,
Tibi, Patríque glória,
Cum Spíritu Paráclito,
In sæculórum sæcula. Amèn.

IN I. NOCT.
Ant. j. t. 7.

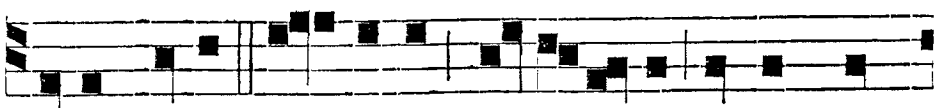

R OSAM tuam, Do-mine, minui-sti paulo mi-

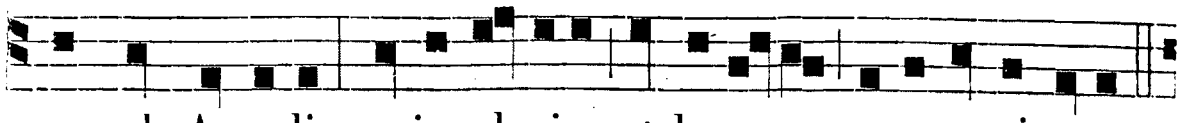

nus ab Angelis, quia gloria et honore coronasti eam.

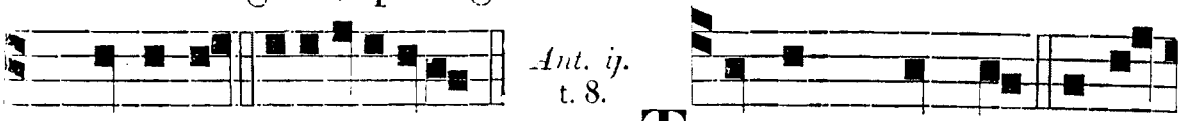

℣. Domine. e u o u a e. T ANQUAM sponsus proce-

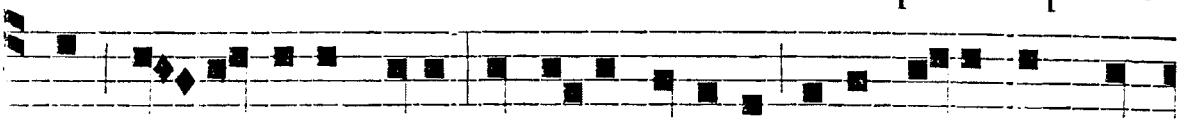

dens de thalamo suo, in Rosa posuit tabernaculum su-

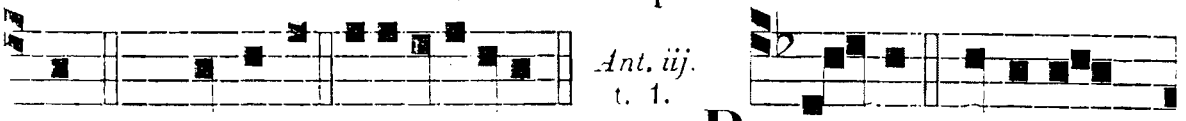

um. ℣. Cœli en. e u o u a e. R O - SA innocens

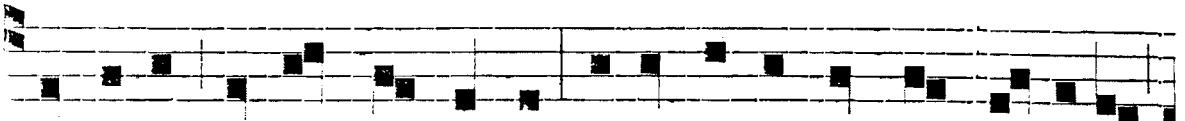

manibus et mundo corde, ascendit in montem Domini,

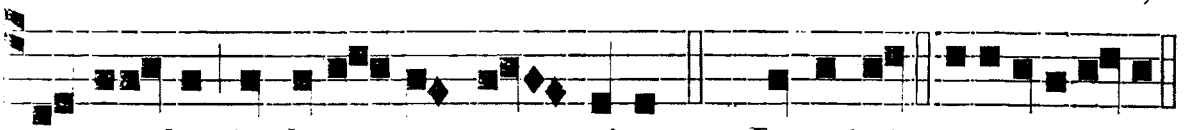

et sta-bit in loco sancto ejus. ℣. Domini. e u o u a e.

℣. Diffusa est, *etc.*



A T-TENDITE populi de longe : Dominus ab u-

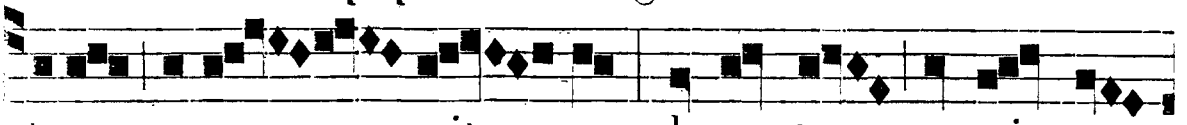

tero voca - vit me: de ventre matris me-

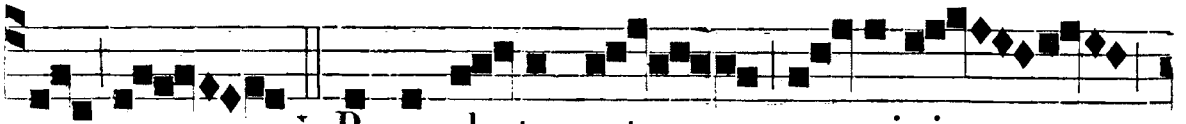

æ Recorda-tus est no-minis

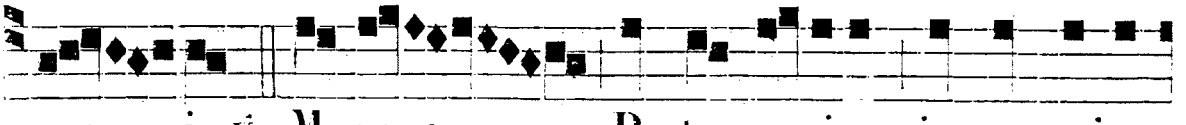

me - i. ℣. Magnus Pastor o-vium in sanguine

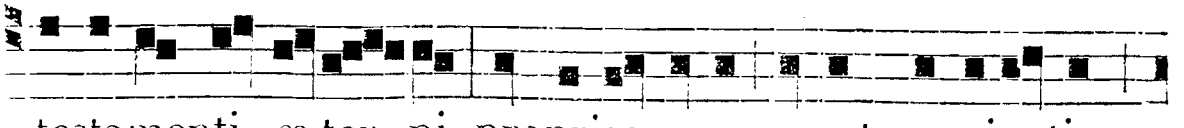

testamenti æ-ter-ni, proprias oves vocat nominatim,

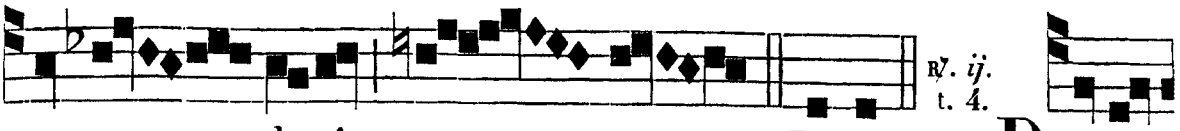

℣. ij. t. 4.

et e - ducit e - as. * Record. DATUM

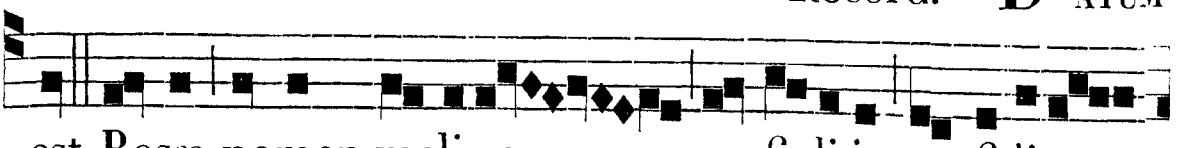

est Rosæ nomen meli-us a fi-li-is et fi-li-a-

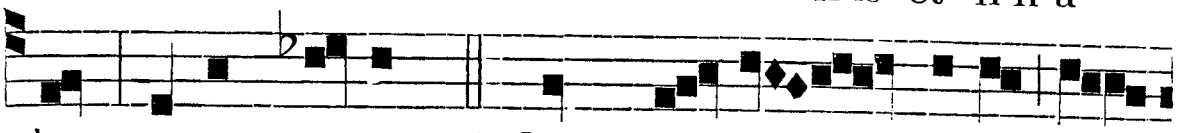

bus, nomen novum, * Quod os Do - minæ no-

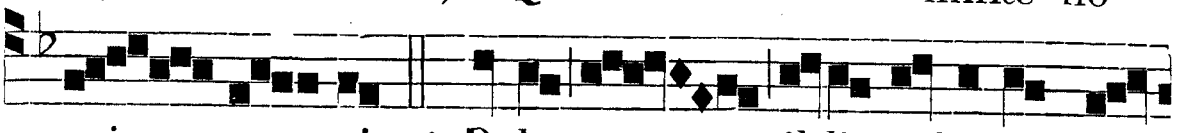

mi - na - vit. ℣. Dabo il-li calculum can-

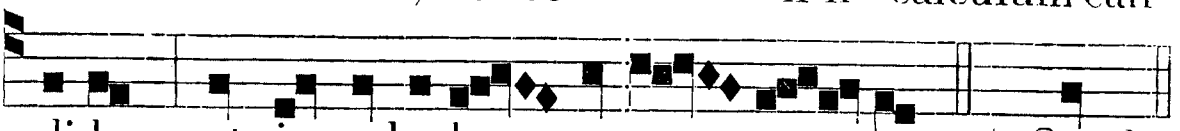

didum, et in calculo nomen no - vum. * Quod.

℣. iij. Ego, *ut supra, pag.* 541.

IN II. NOCT.

Ant. iv. t. 4.

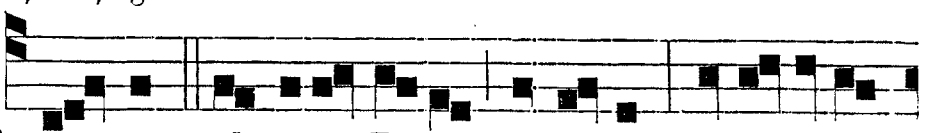

OMNIS glori-a Rosæ ab intus, in vestitu

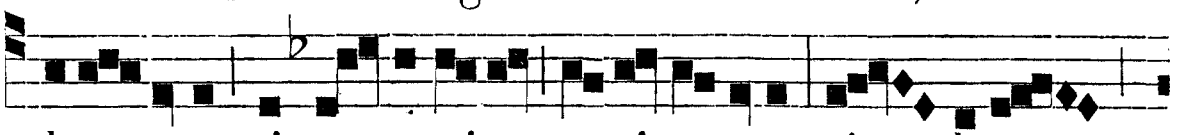

deau-rato circuma-micta va-ri-e- tate : i - deo

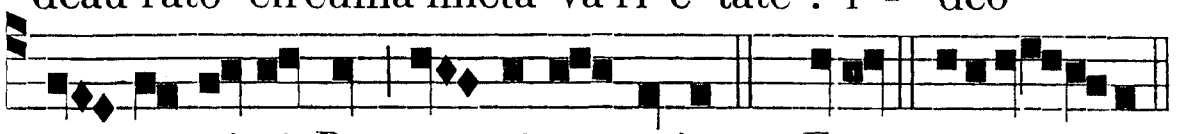

concu- pi-vit Rex spe- ci-em e-jus. *Ps.* Eruct. euou a e.

Ant. v. t. 7.

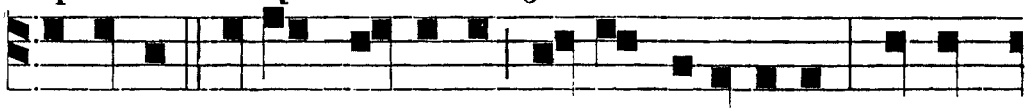

AD-JUVIT Rosam Dominus mane diluculo , et in

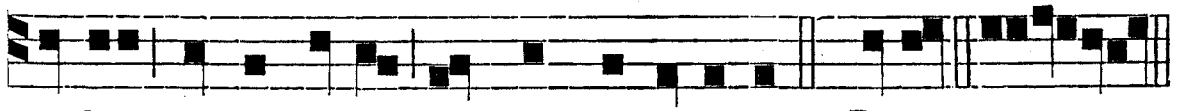

medio cordis e-jus non commovebitur. *Ps.* Deus. euouae.

Ant. vj. t. 1.

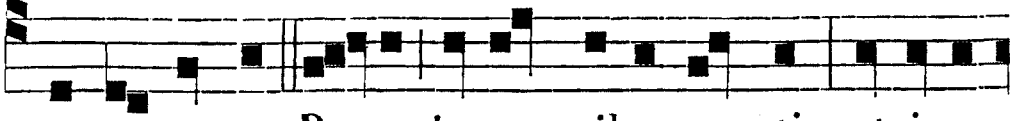

FUN-DA-MENTA Ro-sæ in montibus sanctis: et i-pse

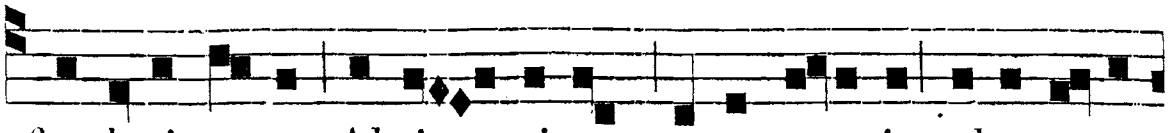
fundavit e- am Al-tis - si-mus super omnia tabernacu-

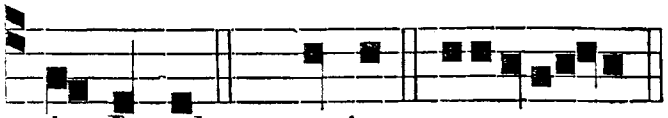
℣. Spécie tua, etc.
la Jacob. Ps. e-jus. e u o u a e.

℟. iv. t. 3.


NON confe-retur hæc Ro - sa tinctis In-

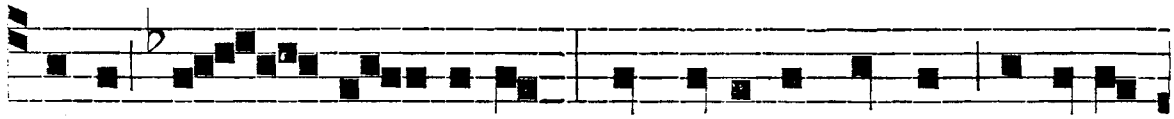
di-æ co - lo - ri-bus, nec dabitur aurum obrizum

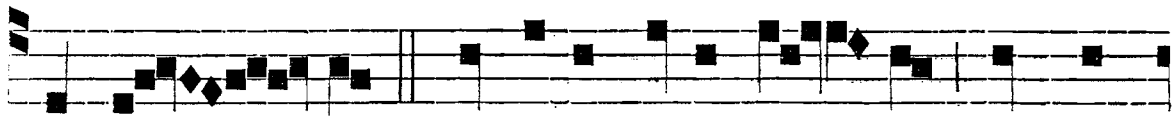
pro e - a: * Quoniam omne au - rum in com-

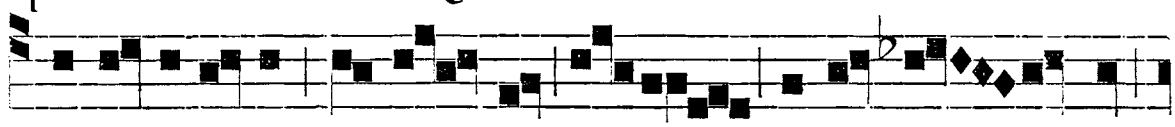
pa-ra-ti-o-ne il - li - us a-re- na est

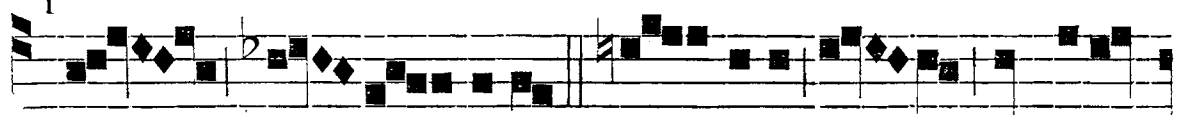
e - xi - gua. ℣. Glo - ri-a et divi-

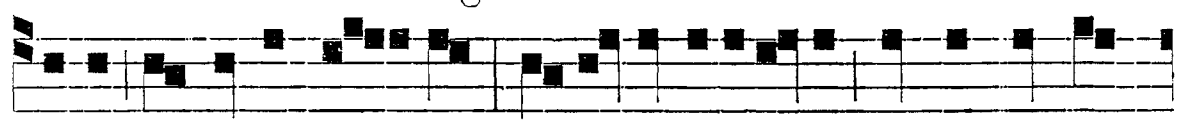
ti-æ in domo e - jus, et ju-sti-ti-a e-jus manet in sæ-

℟. v. t. 2.

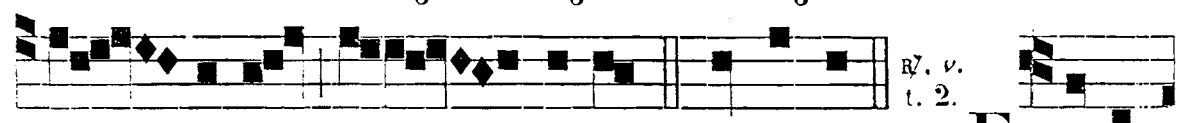
- cu-lum sæ - cu-li. * Quoniam. FECIT

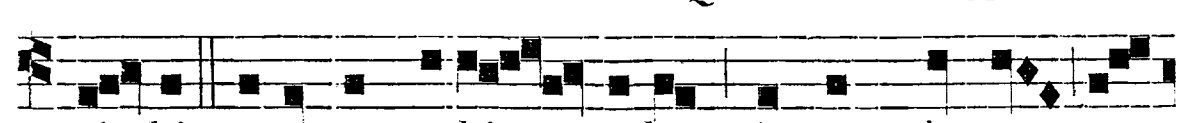
si - bi secretum cubi - culum, in quo clausa mo-

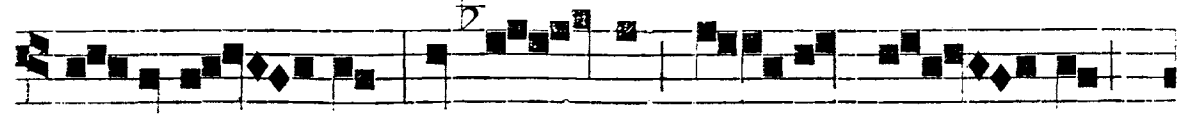
- ra-ba - tur, et ha - bens su - per lum - bos

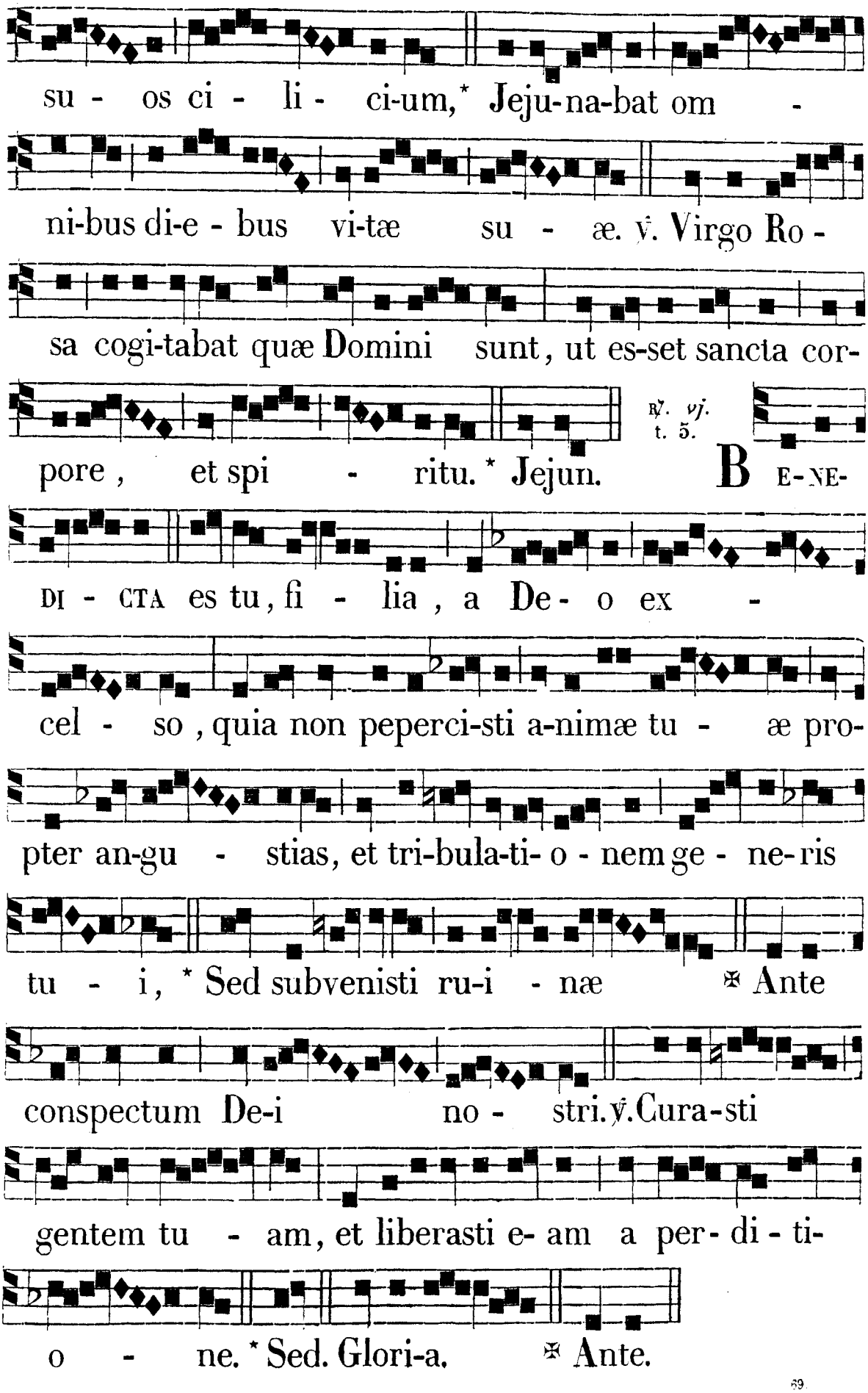
su - os ci - li - ci-um,* Jeju-na-bat om -
ni-bus di-e - bus vi-tæ su - æ. ℣. Virgo Ro -
sa cogi-tabat quæ Domini sunt, ut es-set sancta cor-
℟. vj. t. 5.
pore, et spi - ritu.* Jejun. B E-NE-
DI - CTA es tu, fi - lia, a De- o ex -
cel - so, quia non peperci-sti a-nimæ tu - æ pro-
pter an-gu - stias, et tri-bula-ti- o - nem ge - ne-ris
tu - i,* Sed subvenisti ru-i - næ ✠ Ante
conspectum De-i no - stri. ℣. Cura-sti
gentem tu - am, et liberasti e- am a per- di - ti-
o - ne.* Sed. Glori-a. ✠ Ante.

IN III. NOCT.
Ant. vij. t. 7.

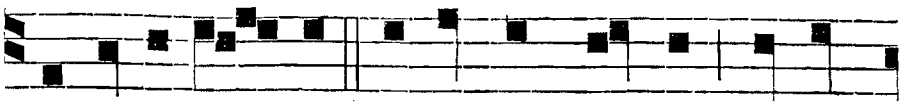

SURGENTE Ro - sa, gaudebant campi, et om-

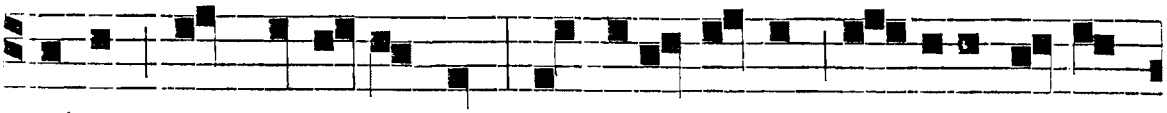

ni-a, quæ in e-is sunt: et exul-tabant om-nia li- gna

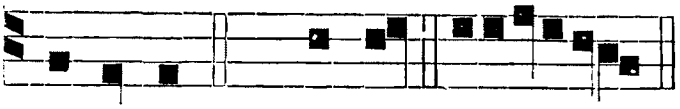

Ant. viij. t. 8.

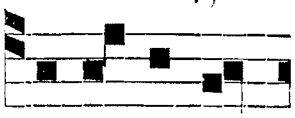

sylvarum. *Ps.* Cantat. e u ou a e. EX-ULTET ter-

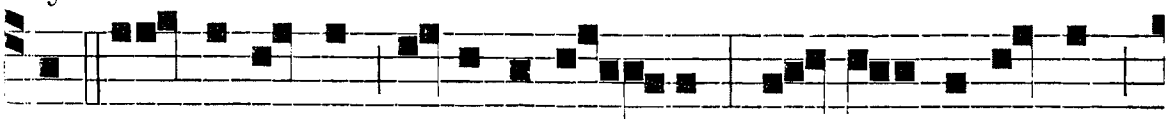

ra et læ-tentur in-sulæ mul- tæ: qui- a vi-derunt

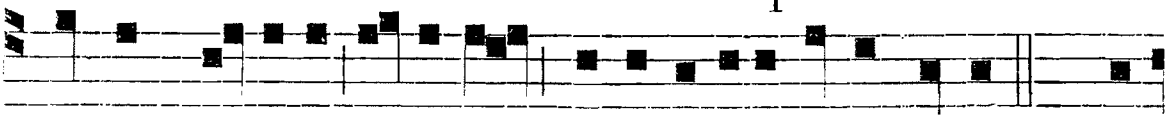

omnes populi glori-am sanctifi-cati-o-nis e-jus. *Ps.* Do-

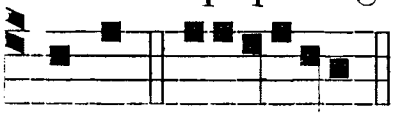

Ant. ix. t. 5.

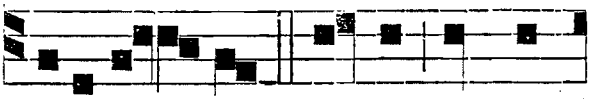

minus. e u ou a e. MOVE-A - TUR mare, et ple-



ni-tudo e-jus, orbis terrarum, et qui habitant in e-o:

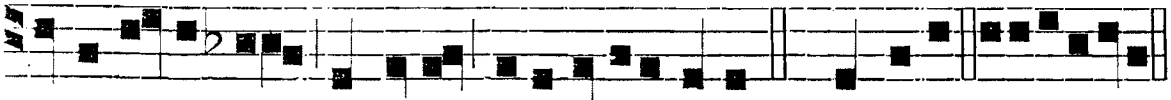

quia Dominus in Rosa mirabilia fecit. *Ps.* Cantate. e u ou a e.

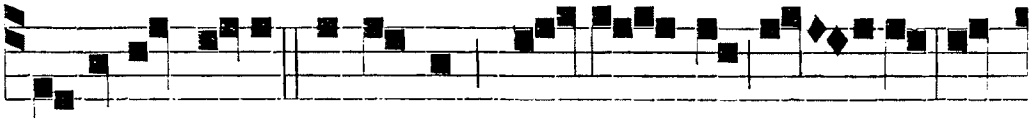

℟. *vij.* t. 3.

DILEXIT Rosa decorem do-mus De - i, et



locum habitati-o - nis glo-riæ e - jus: i-deo

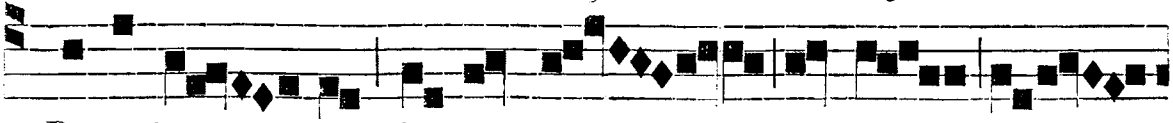

℣. Requie - scet in monte sancto e-

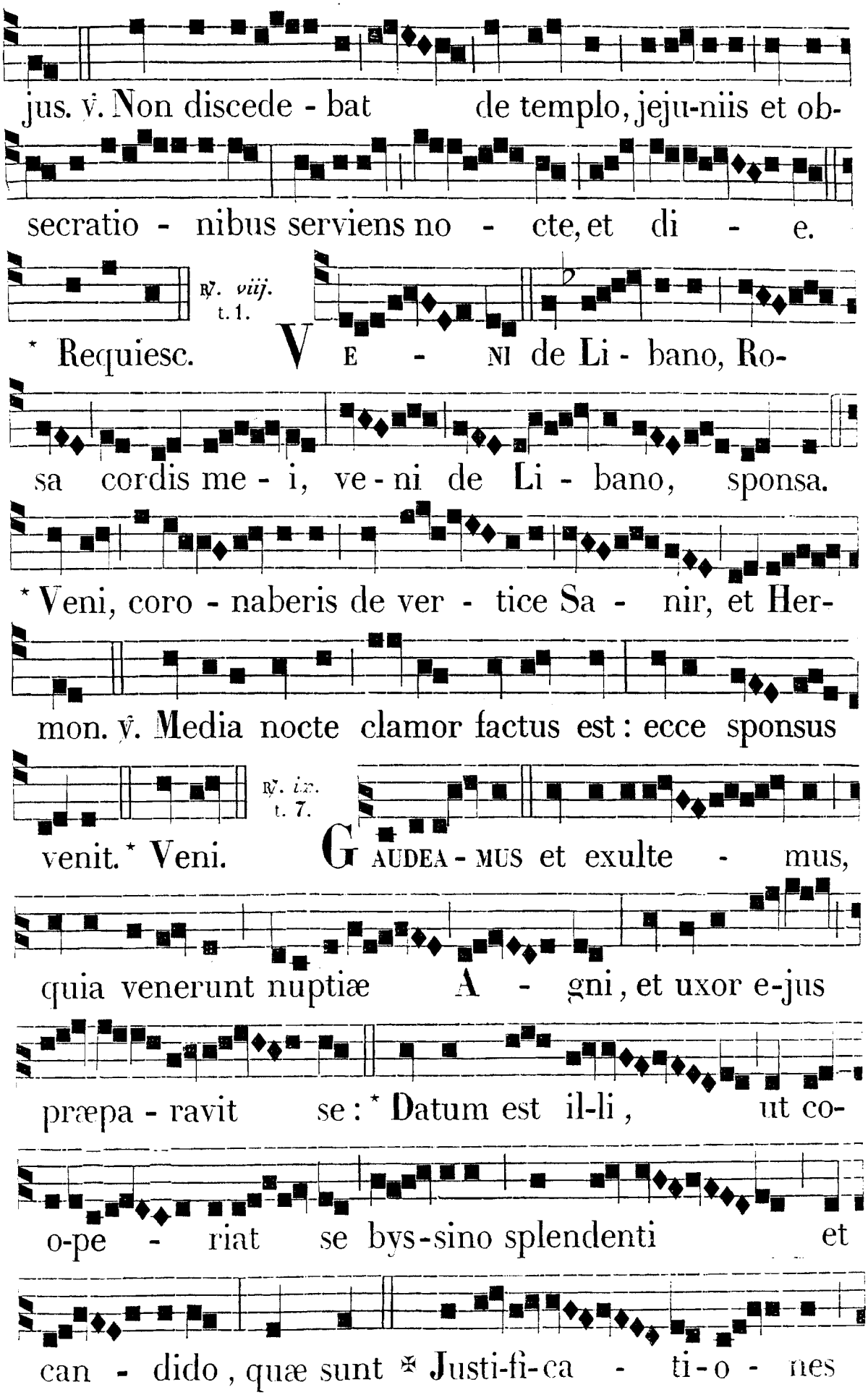
jus. ℣. Non discede - bat de templo, jeju-niis et ob-
secratio - nibus serviens no - cte, et di - e.
℟. viij. t. 1.
* Requiesc. VE - NI de Li - bano, Ro-
sa cordis me - i, ve - ni de Li - bano, sponsa.
* Veni, coro - naberis de ver - tice Sa - nir, et Her-
mon. ℣. Media nocte clamor factus est: ecce sponsus
℟. ix. t. 7.
venit. * Veni. GAUDEA - MUS et exulte - mus,
quia venerunt nuptiæ A - gni, et uxor e-jus
præpa - ravit se: * Datum est il-li, ut co-
o-pe - riat se bys-sino splendenti et
can - dido, quæ sunt ✠ Justi-fi-ca - ti-o - nes

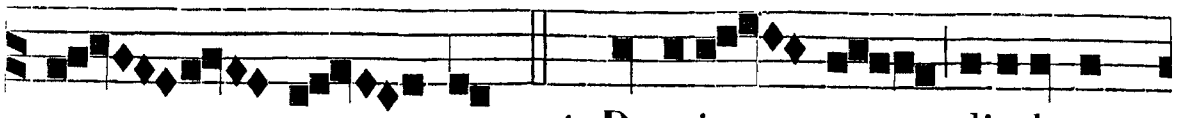

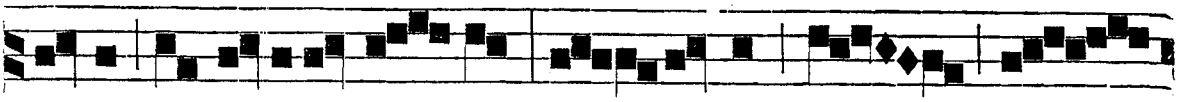

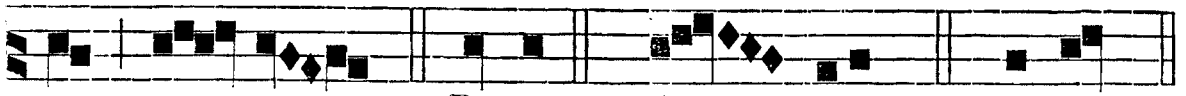

IN LAUDIBUS ET AD HORAS. *Ant. j.* t. 6.

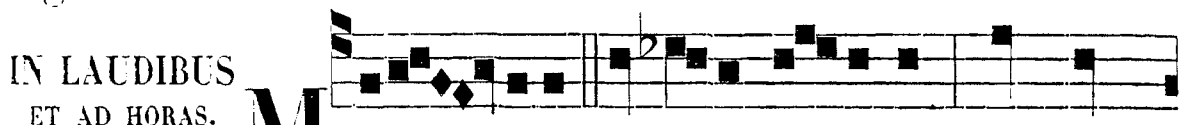

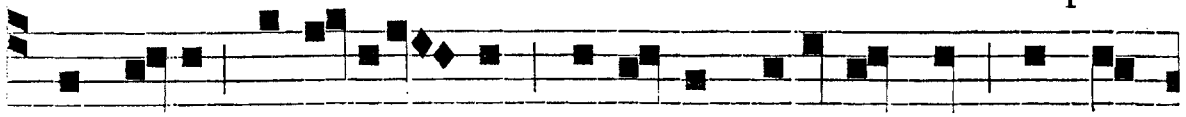

Ant. ij. t. 3.

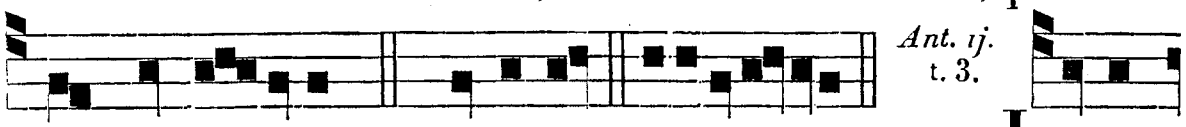

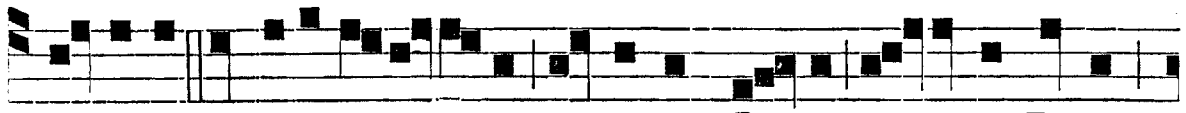

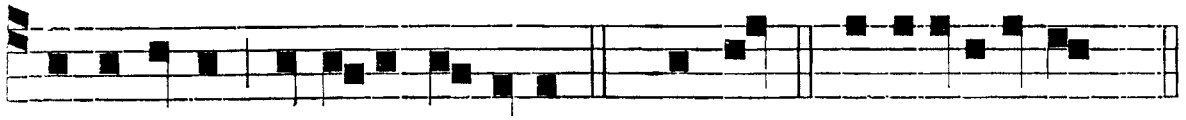

Ant. iij. t. 7.

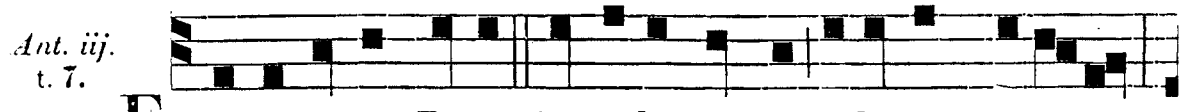

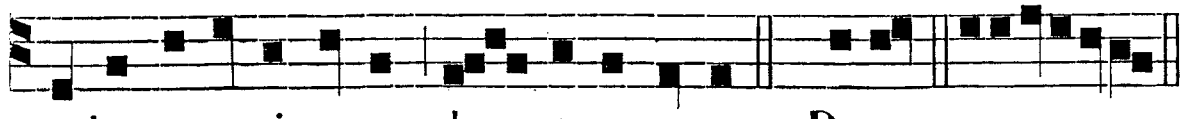

Ant. iv. t. 8.



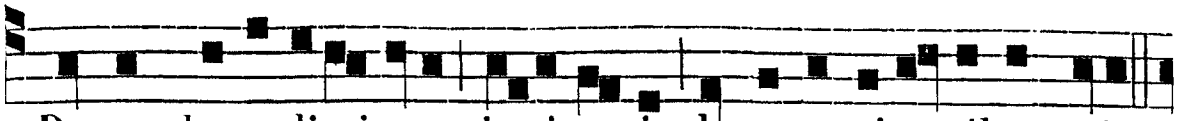

Rosam benedicti-one ir-ri-gavit de supe-ri-o-ribus suis.

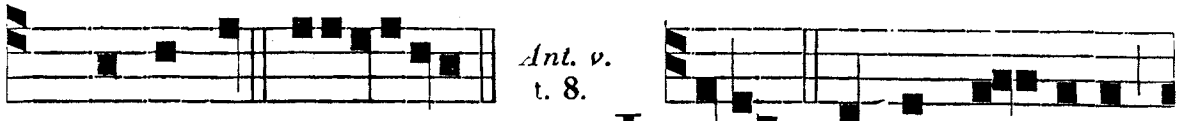

Ant. v. t. 8.

C. Be-ne-dic. e u o ua e. LAUDENT nomen Do-mini

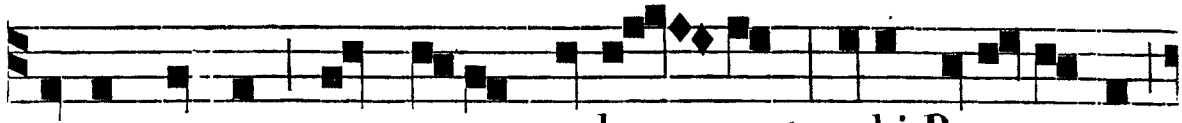

aquæ omnes, quæ super cœlos sunt, u-bi Rosa vernat

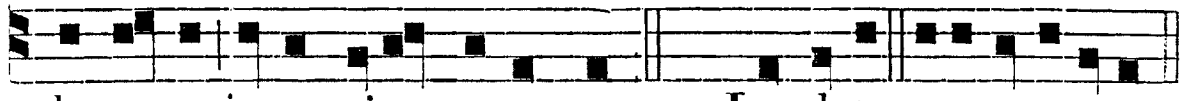

planta-ta juxta rivos aquarum. *Ps.* Laudate. e u o u a e.

Hymnus. t. 8.

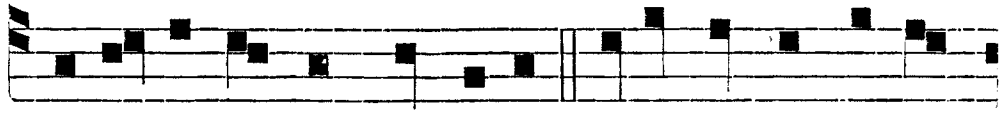

AU- RO-RA cœlum purpurat, Rosisque ma-ne con-

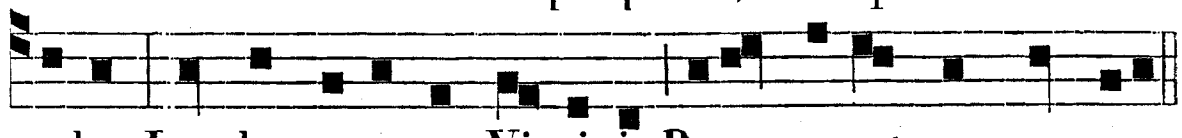

color, Laudes sacratæ Virginis Rosæ monet nos pangere.

Hanc ergo laudent Angeli,
Et omnis Ordo Cœlitum,
Laudent chori mortálium,
Ubíque gestis ínclytam.

Hanc prim*am* amóris víctimam,
Admóvit aris India,
Orbis juvámen præpotens,
Exémplar innocéntiæ.

Dat cæcis luce pérfrui,
Solvítque linguæ víncula,
Claudos jacéntes érigit,
Morbis medétur ómnibus.

Jugis tibi laus, Tríni-tas,
Reddátur omni témpore,
Et cum Rosa nos pértrahe
Ad nuptiále gáudium.
Amen.

Ad Bened. *Ant.* t. 2.

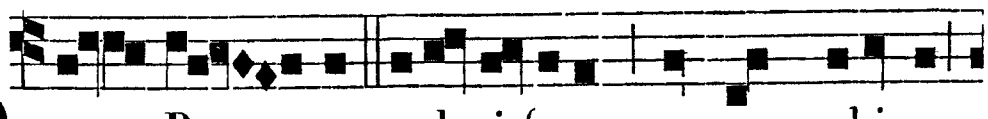

O Ro - sa o-dori-fera, spargens ubique

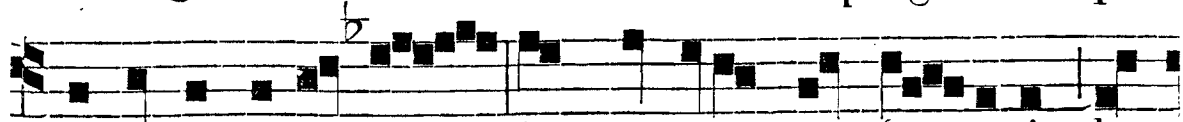

virtutum o-do-rem, fac nos ejus, qua fru-e-ris, lu-

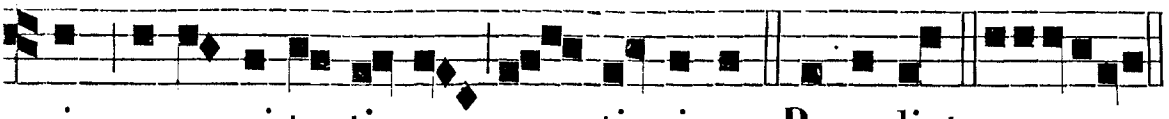

cis su-a - vi-ta- tis-que par- ti - cipes. Benedict. euouae.

Ad Magnif. *Ant.* t. 3.



T u glo-ri-a Je-ru-salem, tu læti-ti-a Is - rael,

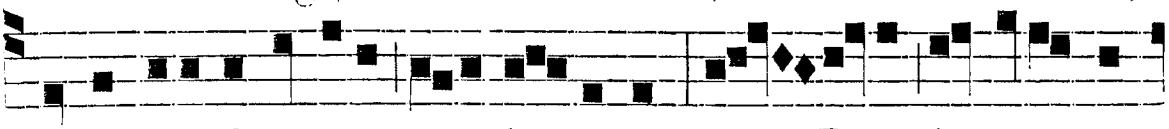

tu honori-ficenti-a populi nostri, o Rosa, fe- cisti vi-

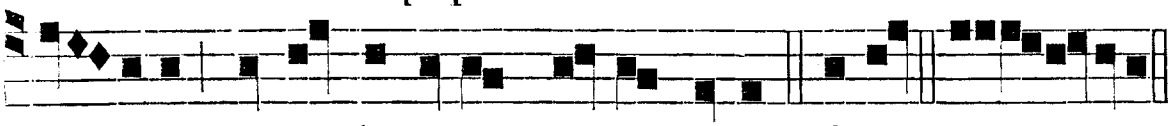

ri - liter, et confortatum est cor tuum. Magnif. euo u ae.

INFRA OCTAVAM.

Ad Bened. *Ant.* t. 8.



I n me-dio po-puli su - i Ro - sa

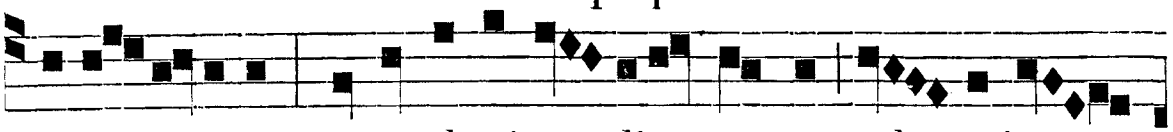

ex-al- tabitur, et in pleni-tu -dine sancta ad - mira -

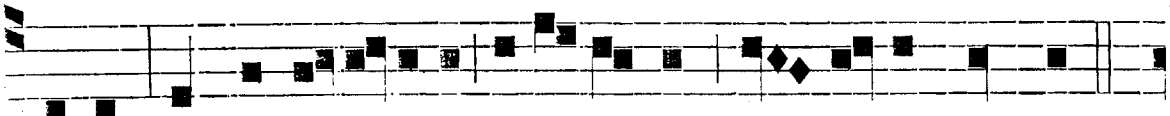

bitur : in multi- tudine e-le-ctorum ha- bebit laudem.

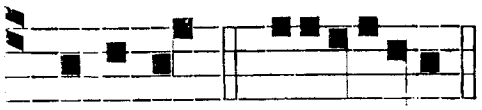

Benedict. euouae.

Ad Magnif. *Ant.* t. 8.



R o- sa so - ror nostra bene sit nobis propter te,



et vi-vat a - ni-ma nostra ob gra-tiam tu-i. Ma-gnif.

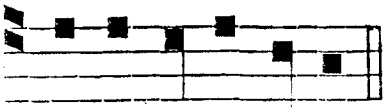

e u o u a e.

FESTA SEPTEMBRIS.

DIE VIII. SEPTEMBRIS. NATIVITAS B. M. V. TOTUM DUPLEX. **

Omnia ut notatur in Festis B. M. V. præter seq.

℣. *ix.* t. 1.

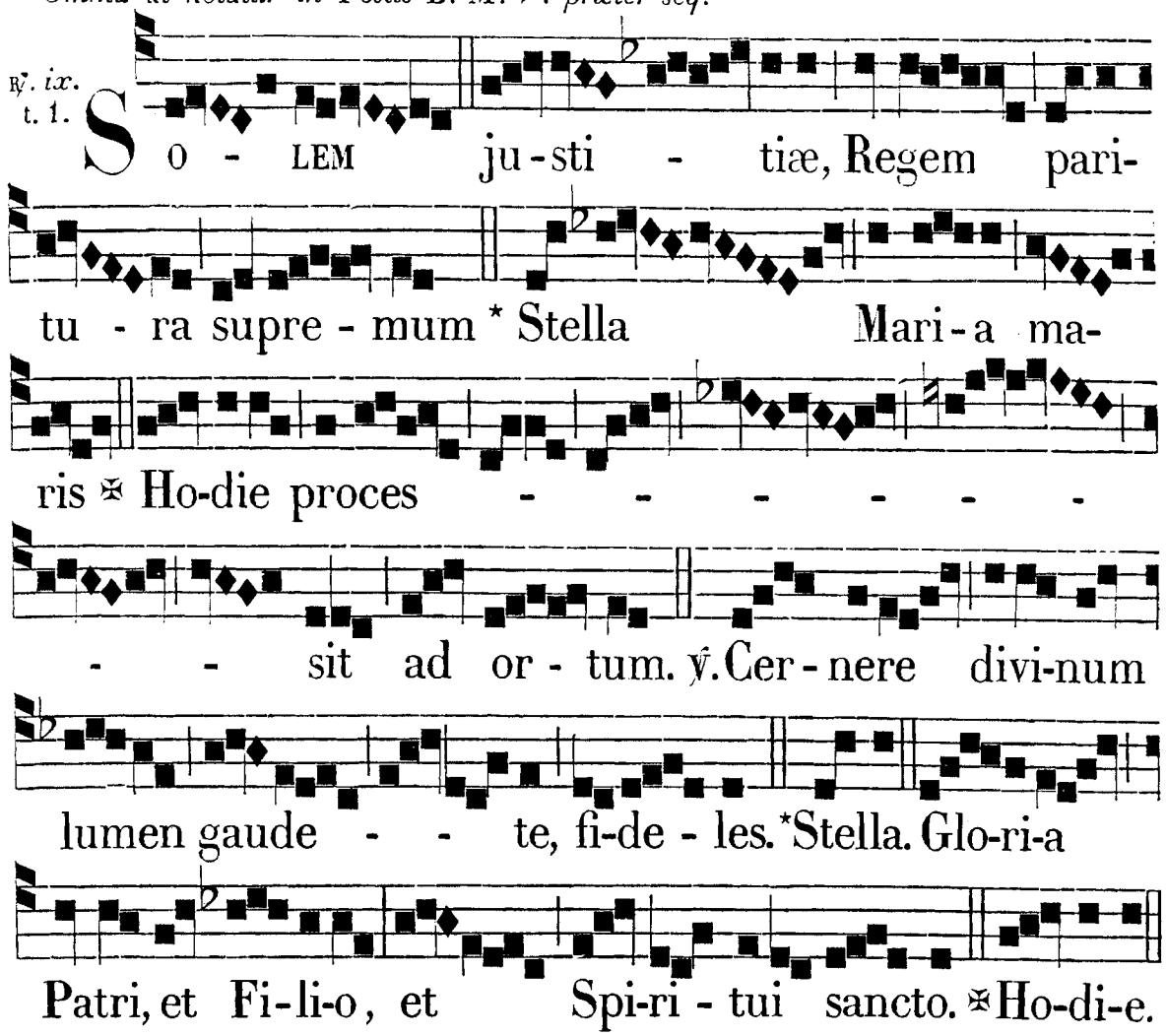

DOM. INFRA OCT. NAT. SS. NOMINIS MARIÆ. TOTUM DUPLEX.

AD I. VESPERAS. *Sup. Ps. Ant.* Dum esset, *p.* *101. — ℣. Stirps Jesse, *p.* *1. — *Hymnus.* Ave maris stella, *et* ℣. *p.* *3.

Ad Magnif. *Ant.* t. 2.

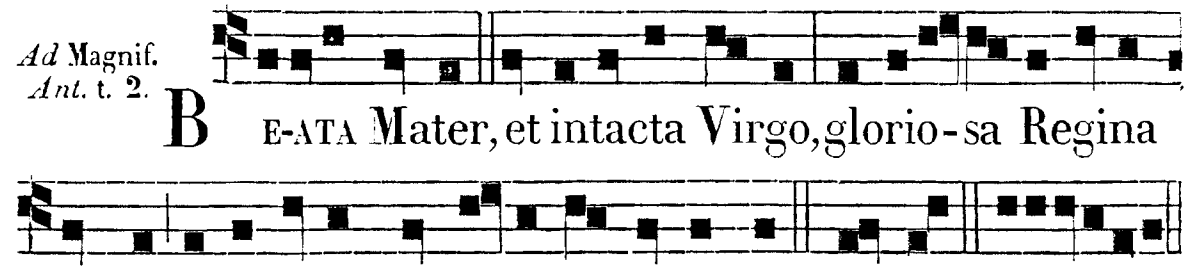

AD MATUT. *Invit.* t. 7.

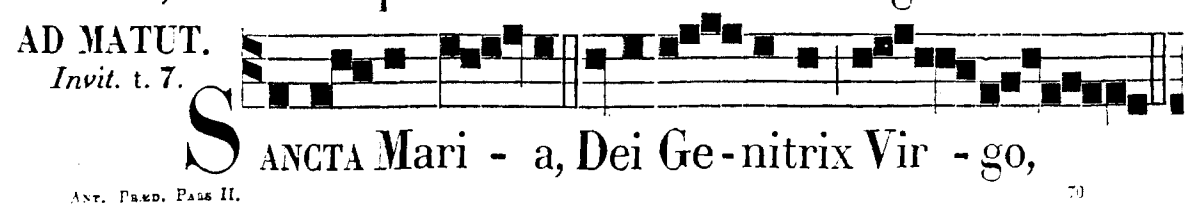

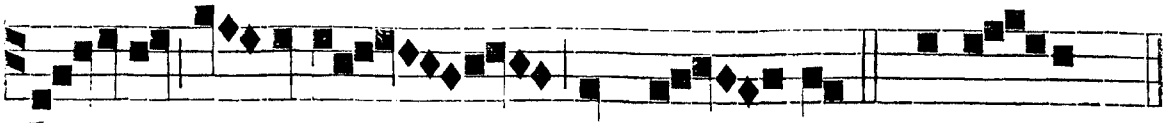

℣In - ter - cede pro no - bis. *Ps.* Veni - te. *p.* 19.

Hymnus. Quem terra. *p.* ℣5.

IN I. NOCT.
Ps. p. ℣5. *et seq.*
Ant. j. t. 4.

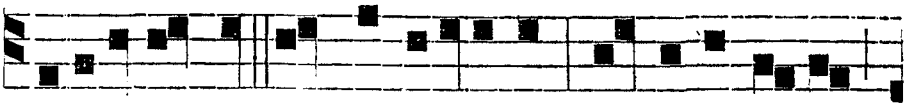

BENEDICTA tu in mulie-ribus, et benedictus

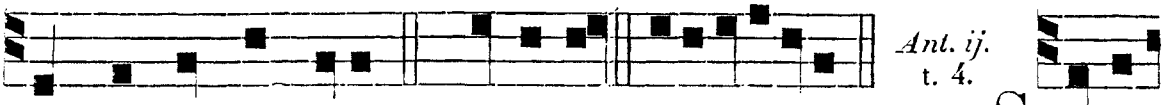

fructus ventris tui. *Ps.* Domine. e u o u a e.

Ant. ij. t. 4.

SICUT

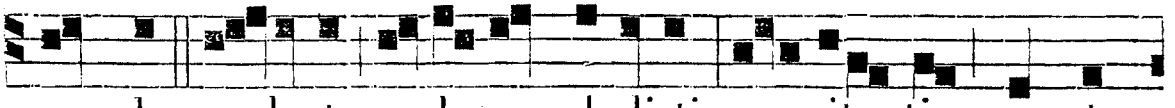

myrrha e - lecta o - dorem dedisti sua-vita- tis, sancta

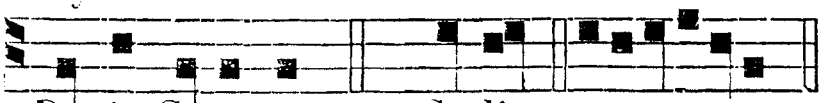

De- i Genitrix. *Ps.* Cœli. e u o u a e.

Ant. iij. t. 3.

ANTE thorum hujus Vírginis frequentáte nobis dúlcia cántica drámatis. *Cantus pag.* * 96. — *Ps.* Dómini est terra.

℣. Sancta Dei Génitrix Virgo semper Maria. ℟. Intercéde pro nobis ad Dóminum Deum nostrum.

℟. *j.* t. 2.

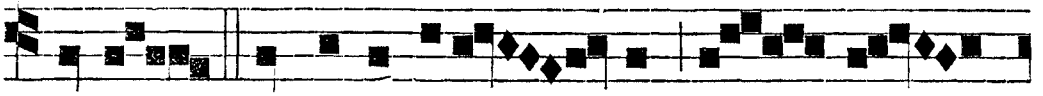

SAN-CTA et immacula - ta vir - gi -

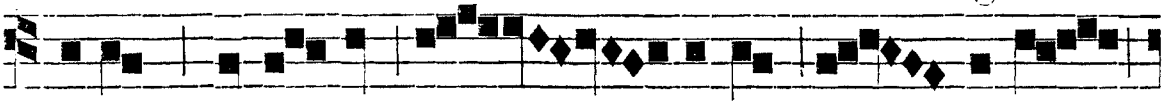

nitas, quibus te lau - di-bus ef - fe-ram

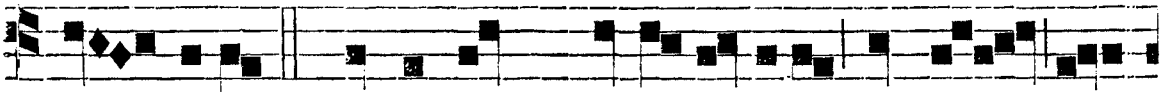

ne - scio : * Qui-a quem cœli ca-pere non po - te-

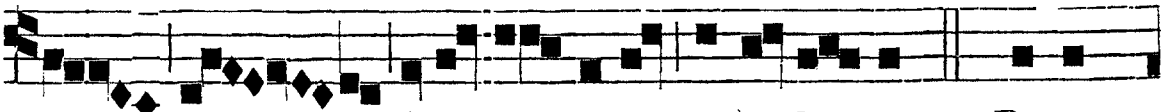

rant tu-o gre-mio contu-li - sti. ℣. Bene-

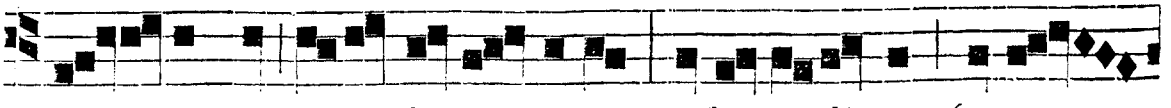

di - cta tu in muli - e - ribus: et be-nedictus fructus

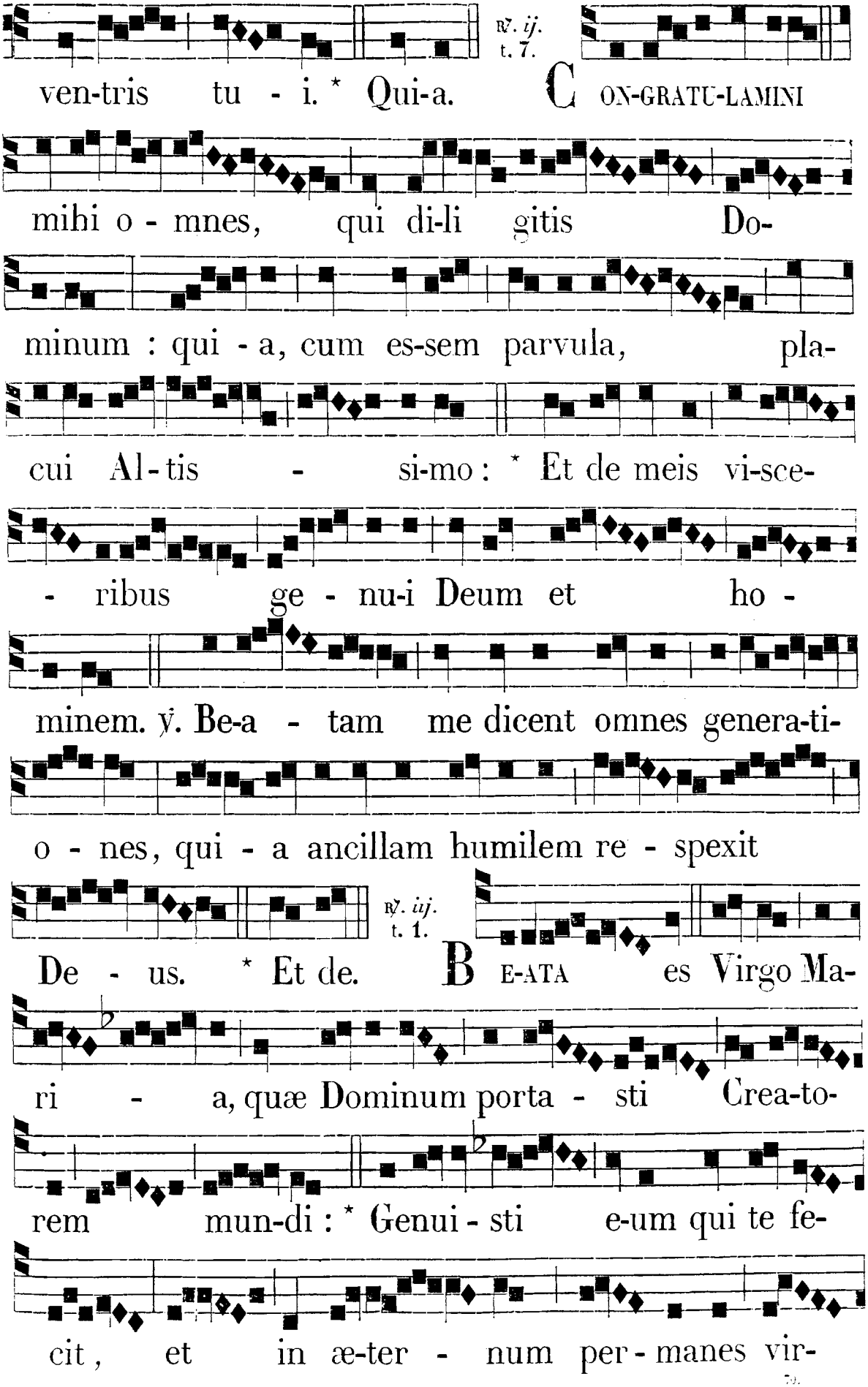
℟. ij. t. 7.
ven-tris tu - i. * Qui-a. CON-GRATU-LAMINI
mihi o - mnes, qui di-li gitis Do-
minum : qui - a, cum es-sem parvula, pla-
cui Al - tis - si-mo : * Et de meis vi-sce-
- ribus ge - nu-i Deum et ho -
minem. ℣. Be-a - tam me dicent omnes genera-ti-
o - nes, qui - a ancillam humilem re - spexit
℟. iij. t. 1.
De - us. * Et de. BE-ATA es Virgo Ma-
ri - a, quæ Dominum porta - sti Crea-to-
rem mun-di : * Genui - sti e-um qui te fe-
cit, et in æ-ter - num per - manes vir-

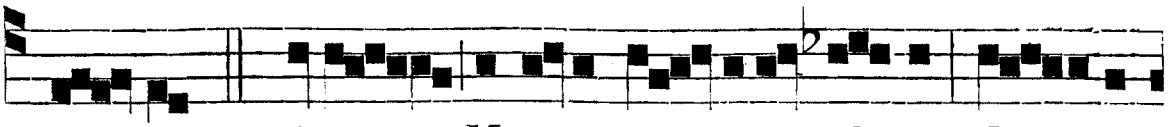

- go. ℣. Ave Mari-a gra-ti-a ple-na, Do - mi-

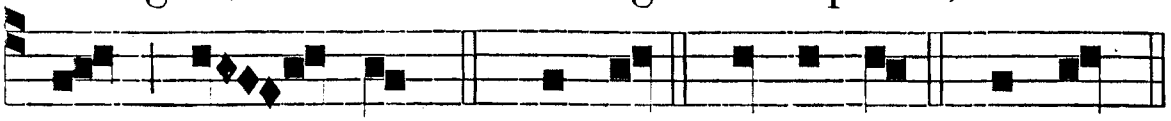

nus te - cum. * Ge-nu. Glo-ri- a. * Ge- nu.

IN II. NOCT. *Ant. iv.* SPECIE tua et pulchritúdine tua : inténde, próspere procéde et regna. (*Cantus, pag.* * 98.) — *Ps. ibid.*

Ant. v. ADJUVABIT eam Deus vultu suo: Deus in médio ejus, non commovébitur (*Cantus, pag.* * 98.) — *Ps. ibid.*

Ant. vj. t. 7.

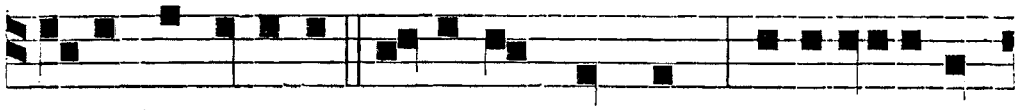

SIC-UT lætantium omnium nostrum habitatio est

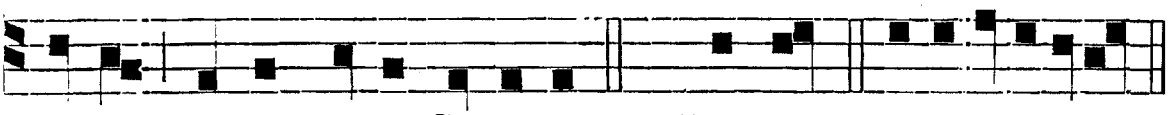

in te, sancta De-i Ge-nitrix. *Ps.* Fundam. e u o u a e.

℣. Post partum Virgo invioláta permansísti. ℟. Dei Génitrix, intercéde pro nobis.

℟. *iv* SICUT cedrus exaltáta sum in Líbano, et sicut cypréssus in monte Sion : quasi myrrha elécta * Dedi suavitátem odóris. ℣. Et sicut cinnamómum, et bálsamum aromatízans. Dedi. (*Cantus, pag.* 505.)

℟. *v.* QUÆ est ista, quæ procéssit sicut sol, et formósa tanquam Jerúsalem ? * Vidérunt eam fíliæ Sion, et beátam dixérunt, et regínæ laudavérunt eam. ℣. Et sicut dies verni circúmdabant eam flores rosárum, et lília convállium. Vidérunt. (*Cantus, pag.* 505.)

℟. *vj. t.* 8.

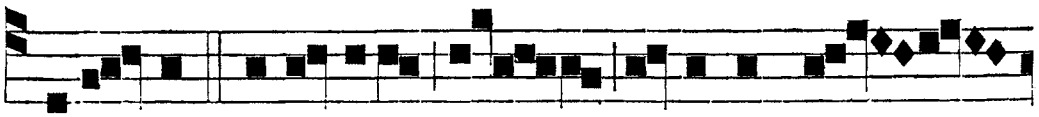

OR-NA-TAM moni-libus fi- li-am Je -

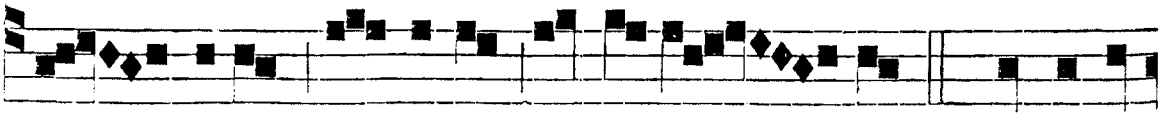

ru - salem Do-minus concu-pi - vit : * Et viden-

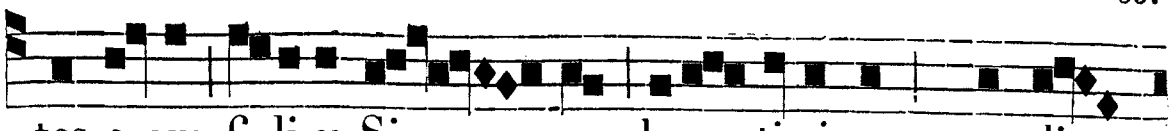

tes e-am fi-li-æ Si - on, bea - tissimam prædi -

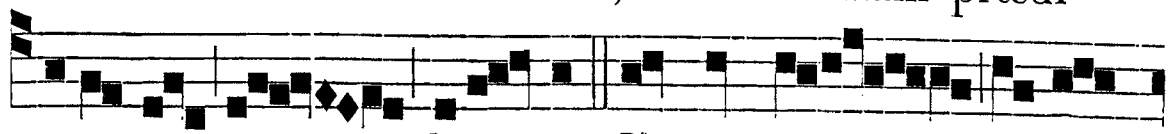

cave-runt, dicentes: ✠ Unguentum ef-fu -

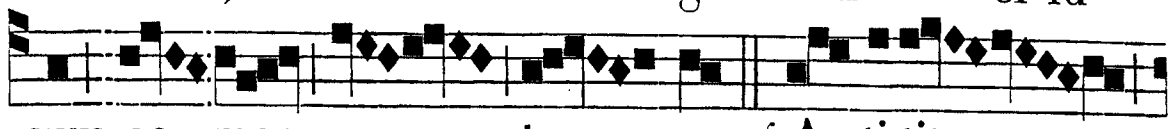

sum no - men tu - um. ℣. As-ti-tit

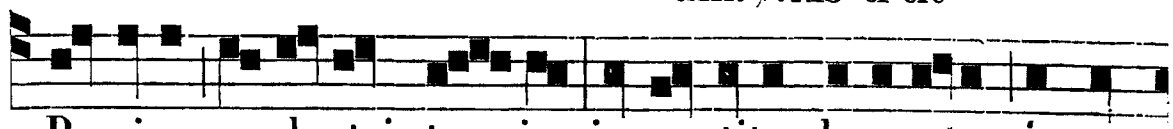

Re-gina a dextris tu - is, in ve-stitu deaurato, circum-

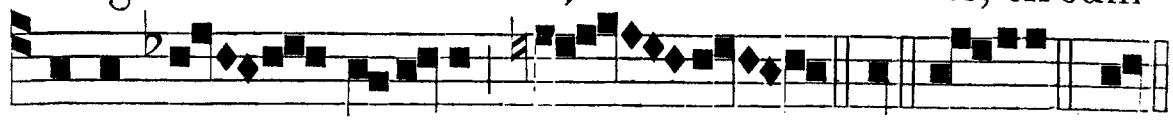

da-ta va - ri-e- ta - te. * Et. Gloria. ✠ Ung.

IN III. NOCT.
Ant. vij. t. 4.



GAUDE, Mari-a Virgo, cunctas hæreses sola in-

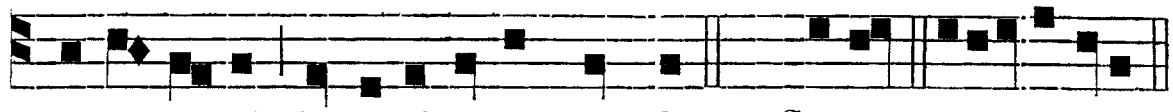

ter-e- misti in u-niverso mundo. *Ps.* Cantat. e u o u a e.

Ant. viij. t. 4.

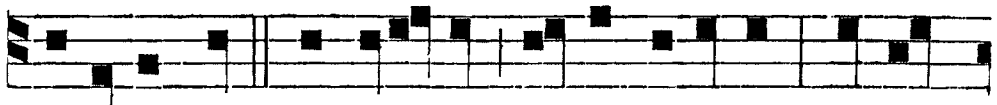

DIGNARE me laudare te, Virgo sacrata: da mi-

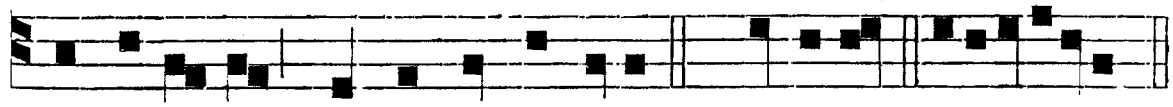

hi virtu-tem contra hostes tuos. *Ps.* Dominus. e u o u a e.

Ant. ix. t. 4.

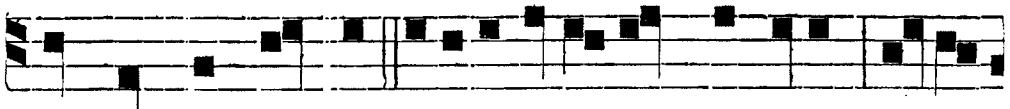

POST partum Virgo invio-la-ta permansisti; De-i

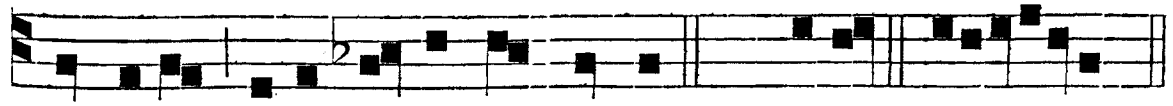

Ge-nitrix, inter- ce-de pro nobis. *Ps.* Cantat. e u o u a e.

℣. Speciósa facta es, et suávis. ℟. In deliciis tuis, sancta Dei Génitrix.

℟. *vij.* t. 1. STIRPS Jesse virgam prodúxit, vírgaque florem : * Et super hunc florem requiéscit Spíritus almus. ℣. Virgo Dei Génitrix virga est, flos Fílius ejus. Et super. *Cantus pag.* *1.

℟. *viij.* BEATAM me dicent omnes generatiónes : * Quia fecit mihi Dóminus magna, qui potens est, et sanctum nomen ejus. *Cantus. pag.* 508.



℣. Et misericordia e-jus a progenie in proge-

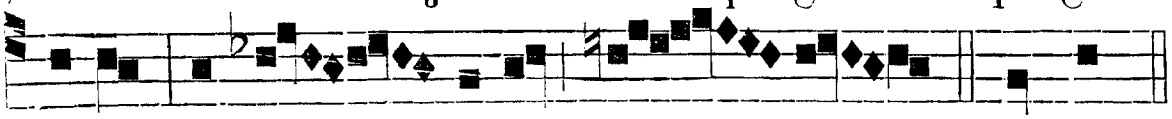

ni-es ti-men - ti-bus e - um. * Qui-a.

℟. *ix.* Felix, *cum nomine* Solemnitátis, *p.* * 18.
Ante Laudes, ℣. Ora pro nobis, *etc.*

IN LAUDIBUS ET AD HORAS. *Ant. j.* t. 3. DUM esset rex in accubitu suo, nardus mea

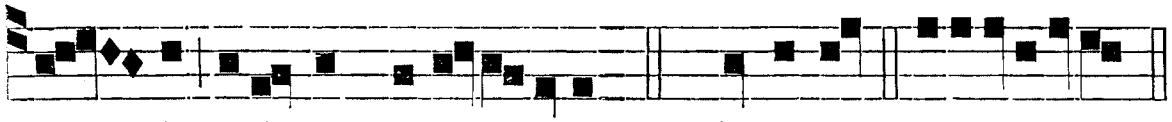

de - dit o-dorem sua-vi-tatis. *Ps.* Dominus. e u o u a e.

Ant. ij. t. 4. LÆVA e-jus sub ca-pite meo, et dextera il-li-us

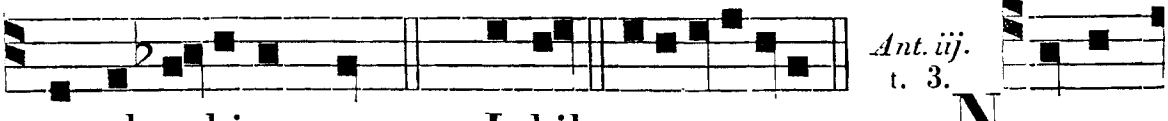

amplexabitur me. *Ps.* Jubil. e u o u a e. *Ant. iij.* t. 3. NI-GRA

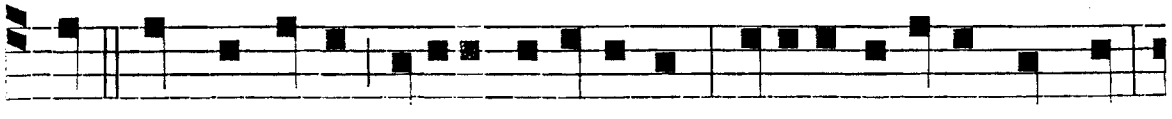

sum sed formosa, fi-liæ Jerusalem, i-deo dilexit me Rex,

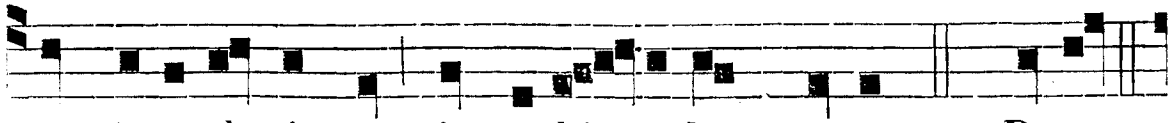

et introduxit me in cubi - culum suum. *Ps.* Deus.

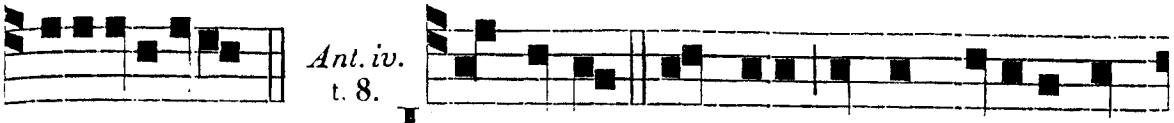

Ant. iv. t. 8.

e u o u a e. J AM hiems transiit, imber a-biit et

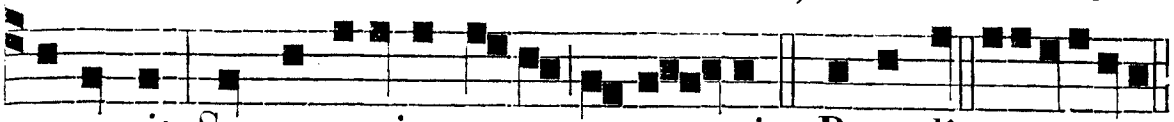

recessit: Surge, amica mea, et ve - ni. *c.* Benedic. e u o u a e.

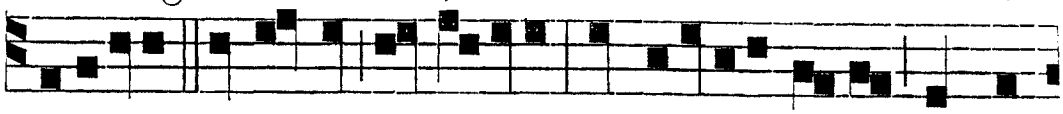

Ant. v. t. 4.

S PECIO-SA facta es et su-avis in deliciis tu-is, sancta

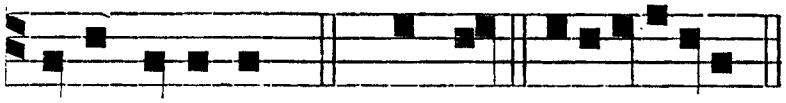

Hymnus. O gloriósa. *p.* *20.

Dei Genitrix. *Ps.* Laudat. e u o u a e.

Ad Bened. *Ant.* Beáta Dei Génitrix *sine* allelúia, *pag.* *126.
Ad Magnif. *Ant.* Solémnitas tua, *pag.* *22.

DIE XIV. SEPT. IN EXALTATIONE S. CRUCIS. TOTUM DUPLEX.**

AD I. VESPERAS. *Super Psalm. Ant.* O Crux admirábilis, *ut infra iv. Laud.* ℟. *ix.* Per tuam, *pag.* 568.

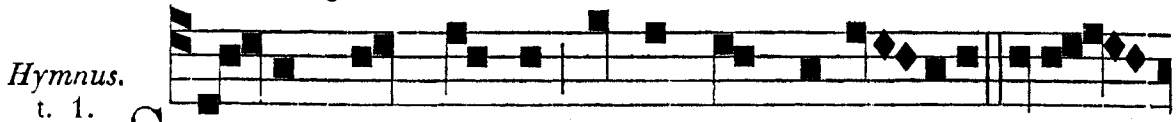

Hymnus. t. 1.

S AL-VE, Crux sancta, salve, mundi glo-ria, Vera

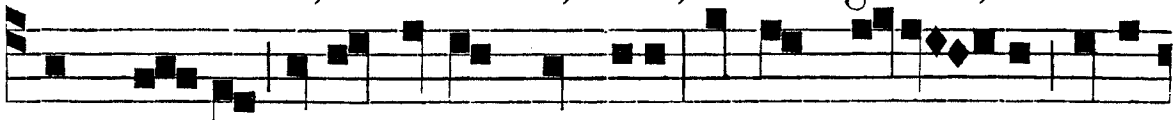

spes nostra; vera ferens gaudia: Signum sa-lu - tis, salus

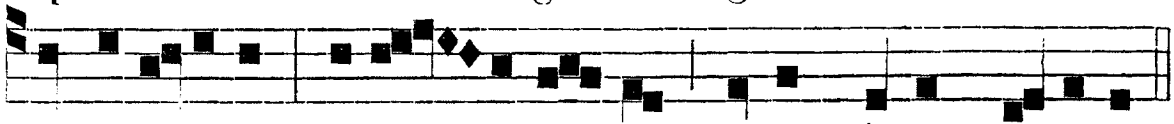

in peri-culis: Vita - le lignum, vitam ferens omnium.

Te adorándam, te Crucem vivíficam,
Per te redémpti, dulce decus sæculi,
Semper laudámus, semper tibi cánimus
Per lignum servi, per te sumus líberi.

Sit Deo Patri laus in Cruce Fílii,
Sit coæquális laus sancto Spirítui,
Cívibus summis gáudium sit Angelis,
Honor sit mundo Crucis Exaltátio (hæc Invéntio) Am.

℣. Hoc signum Crucis erit in cœlo. ℟. Cum Dóminus ad judicándum vénerit.

Ad Magnif. *Ant.* t. 8.

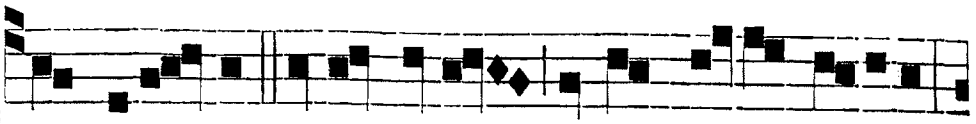

CRUX fide-lis inter omnes Arbor u-na nobilis:

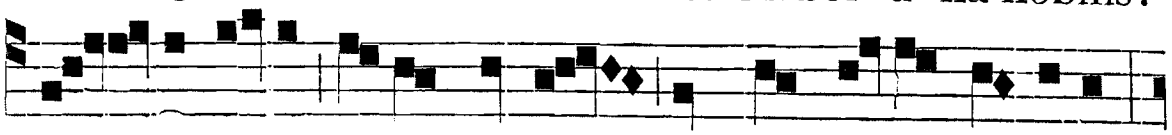

Nul-la sylva ta-lem profert, Fronde, flo-re, germine:



Dulce li-gnum, dulces cla-vos, Dulce pondus susti-

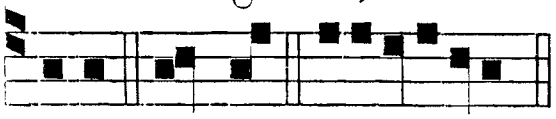

nuit. Magnif. e u o u a e.

AD MATUT. *Invit.* t. 4.

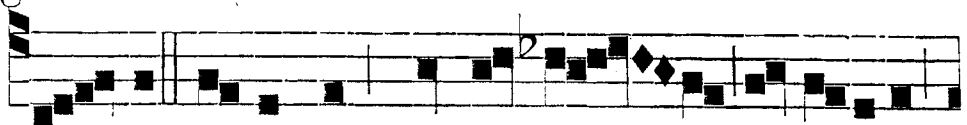

REGEM Dominum, qui per Cru-cis mysterium

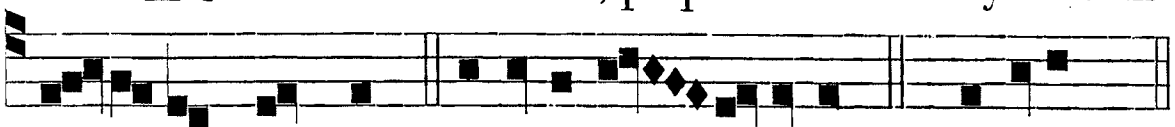

re-demit mundum. ℣. Venite ad - o-remus. *Ps.* Venite. *p.* 9.

Hymn. Salve Crux, *ut supra.*

IN I. NOCT. *Ant. j.* t. 1.



ADORAMUS te, Christe, et benedicimus

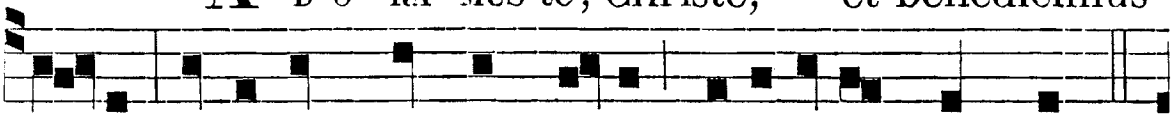

ti-bi, quia per Crucem tuam redemisti mundum.

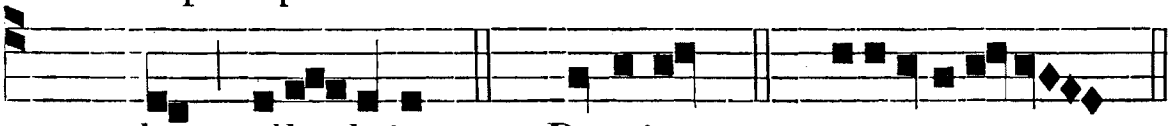

T. P. dum, alle-luia. *Ps.* 8. Domine. *p.* 30. e u o u a e.

Ant. ij. t. 7.

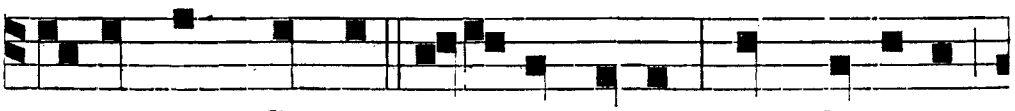

HOC signum Crucis e-rit in cœlo, cum Dominus

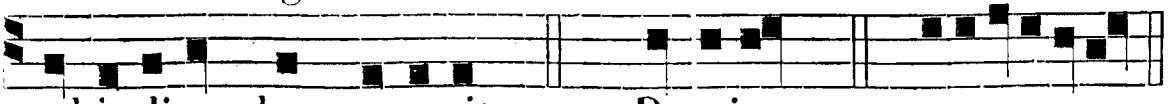

ad judicandum venerit. *Ps.* 20. Domine. *p.* 43. e u o u a e.

Ant. iij. t. 1.

PER signum crucis de i-nimicis nostris libera nos, Deus noster. *Ps.* Domini. *p.* 56. euoua e.

℣. Hoc signum Crucis erit in cœlo. ℟. Cum Dóminus ad judicándum vénerit.

℟. *j.* t. 8.

DUL - CE lignum, dulces clavos, dul - ce pondus sus - ti - nuit; * Quæ sola digna fuit porta-re pre-tium hu - jus sæ - culi. *T. P.* Alle - lu - ia. ℣. Hoc signum Crucis e-rit in cœ-lo, cum Dominus ad ju-di - candum ve - nerit.

℟. *ij.* t. 4.

* Quæ. HOC signum Cru - cis e-rit in cœ-lo, cum Do-minus ad judican - dum ve - nerit. * Tunc manifesta e- runt abscondita cor - dis no - stri. ℣. Cum

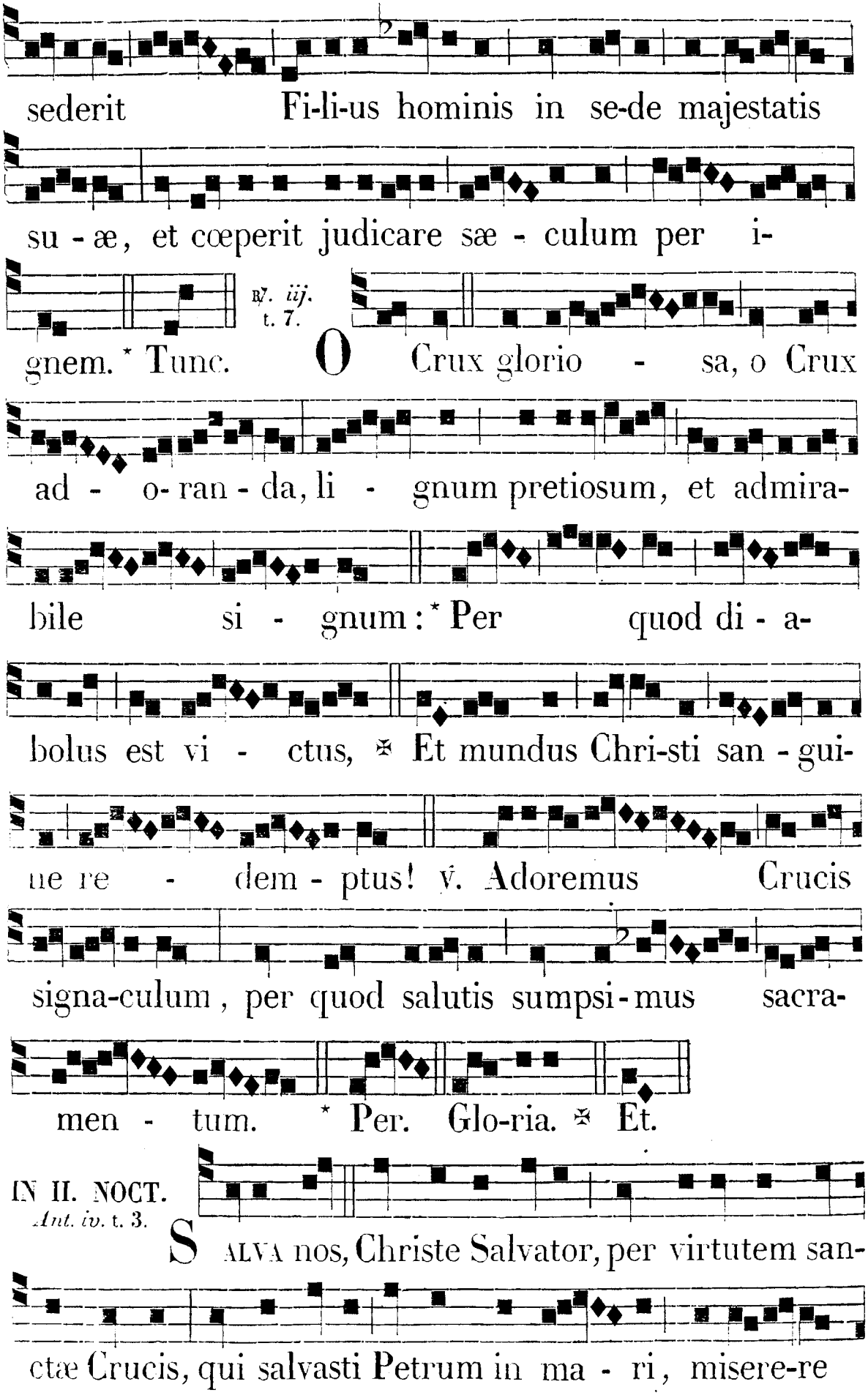
sederit Fi-li-us hominis in se-de majestatis
su - æ, et cœperit judicare sæ - culum per i-
℣. iij. t. 7.
gnem. * Tunc. O Crux glorio - sa, o Crux
ad - o- ran - da, li - gnum pretiosum, et admira-
bile si - gnum: * Per quod di - a-
bolus est vi - ctus, ✠ Et mundus Chri-sti san - gui-
ne re - dem - ptus! ℣. Adoremus Crucis
signa-culum, per quod salutis sumpsi - mus sacra-
men - tum. * Per. Glo-ria. ✠ Et.
IN II. NOCT.
Ant. iv. t. 3.
SALVA nos, Christe Salvator, per virtutem san-
ctæ Crucis, qui salvasti Petrum in ma - ri, misere-re

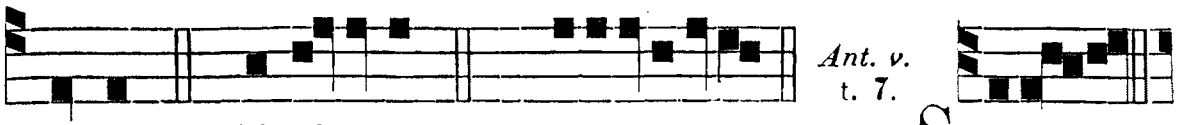

Ant. v. t. 7.

nobis. *Ps.* Exal-tabo. *p.* 55. e u o u a e. S ALVA-TOR

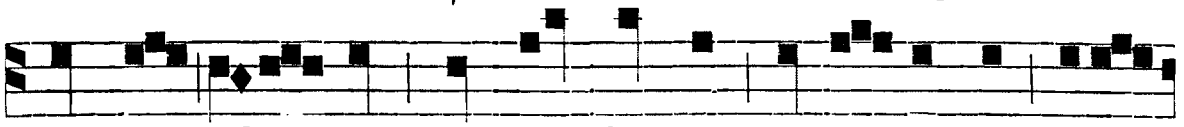

mundi, salva nos, qui per Crucem, et sanguinem rede-



misti nos, auxi-li-a-re nobis, te depreca-mur, Deus no-

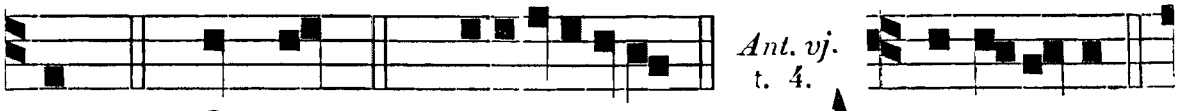

Ant. vj. t. 4.

ster. *Ps.* Omnes. *p.* *29. e u o u a e. A D-O-RE-MUS.



Ps. Jubilate. e u o u a e.

Psalmus 65.

JUBILATE Deo omnis terra, ¿ psalmum dícite nómini ejus : * date glóriam laudi ejus.

Dícite Deo : Quam terribília sunt ópera tua, Dómine ! * in multitúdine virtútis tuæ mentiéntur tibi inimíci tui.

Omnis terra adóret te, et psallat tibi : * psalmum dicat nómini tuo.

Veníte, et vidéte ópera Dei : * terríbilis in consíliis super fílios hóminum.

Qui convértit mare in áridam, ¿ in flúmine pertransíbunt pede : * ibi lætábimur in ipso.

Qui dominátur in virtúte sua in ætérnum, ¿ óculi ejus super gentes respíciunt : * qui exásperant, non exalténtur in semetípsis.

Benedícite gentes Deum nostrum : * et audítam fácite vocem laudis ejus.

Qui pósuit ánimam meam ad vitam : * et non dedit in commotiónem pedes meos.

Quóniam probásti nos Deus : * igne nos examinásti, sicut examinátur argéntum.

Induxísti nos in láqueum, ¿ posuísti tribulatiónes in dorso nostro : *

imposuísti hómines super cápita nostra.

Transívimus per ignem, et aquam : * et eduxísti nos in refrigérium.

Introíbo in domum tuam in holocáustis: * reddam tibi vota mea, quæ distinxérunt lábia mea.

Et locútum est os meum, * in tribulatióne mea.

Holocáusta medulláta ófferam tibi cum incénso aríetum : * ófferam tibi boves cum hircis.

Veníte, audíte, et narrábo, omnes qui timétis Deum, * quanta fecit ánimæ meæ.

Ad ipsum ore meo clamávi : * et exaltávi sub lingua mea.

Iniquitátem si aspéxi in corde meo, * non exáudiet Dóminus.

Proptérea exaudívit Deus, * et atténdit voci deprecatiónis meæ.

Benedíctus Deus, * qui non amóvit oratiónem meam, et misericórdiam suam a me.

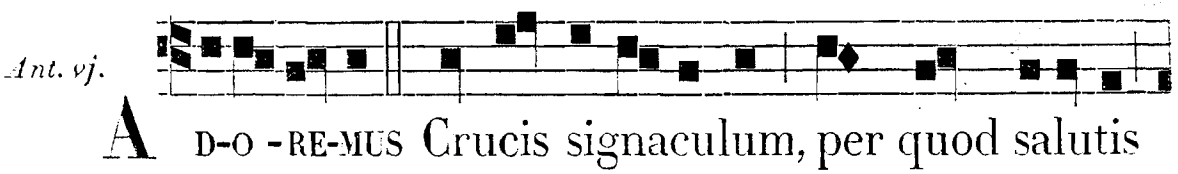

℣. Per signum Crucis, de inimícis nostris. ℟. Líbera nos, Deus noster.

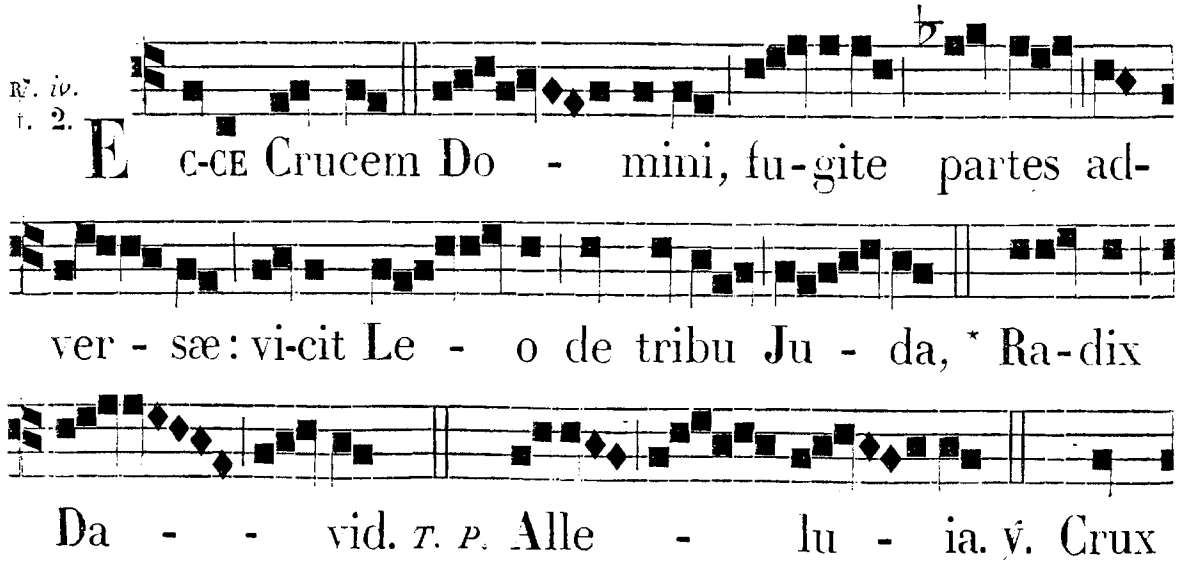

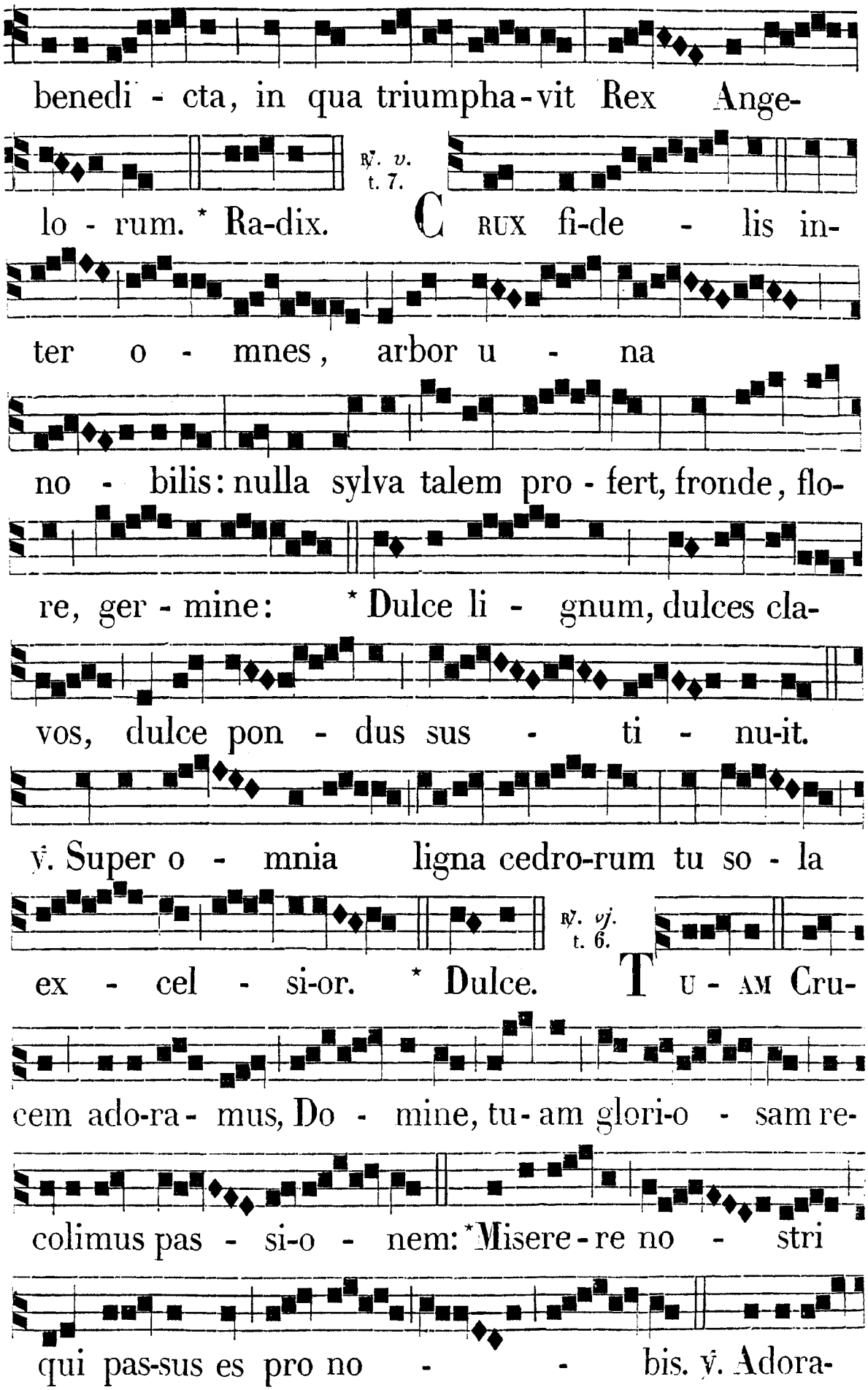
benedi - cta, in qua triumpha-vit Rex Ange-
℟. v. t. 7.
lo - rum. * Ra-dix. CRUX fi-de - lis in-
ter o - mnes, arbor u - na
no - bilis: nulla sylva talem pro - fert, fronde, flo-
re, ger - mine: * Dulce li - gnum, dulces cla-
vos, dulce pon - dus sus - ti - nu-it.
℣. Super o - mnia ligna cedro-rum tu so - la
℟. vj. t. 6.
ex - cel - si-or. * Dulce. TU - AM Cru-
cem ado-ra - mus, Do - mine, tu-am glori-o - sam re-
colimus pas - si-o - nem: *Misere - re no - stri
qui pas-sus es pro no - - bis. ℣. Adora-

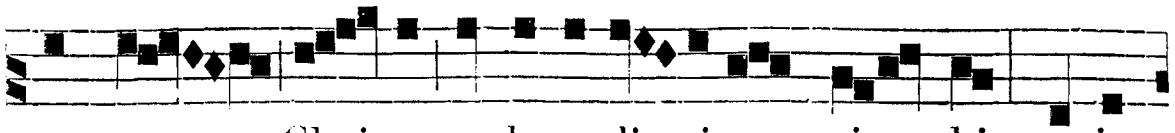

mus te, Christe, et benedi-cimus ti - bi, quia

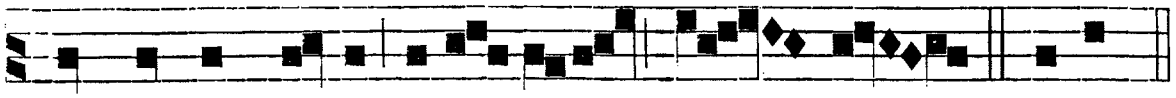

per Crucem tuam rede-misti mun - dum. * Miser.

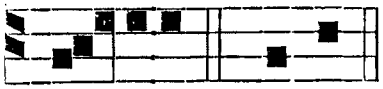

Gloria. * Miser.

IN III. NOCT.
Ant. vij. t. 1.

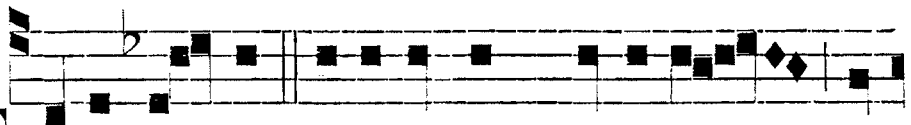

TU-AM Crucem ado-ramus, Domine, tu-

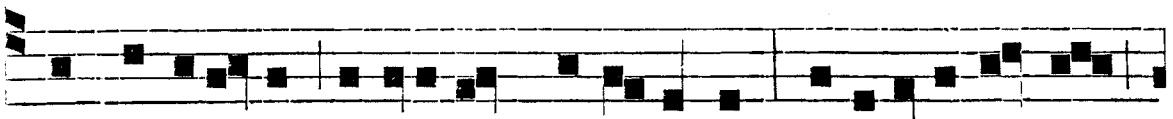

am glorio-sam recolimus passi-onem: miserere no-stri,

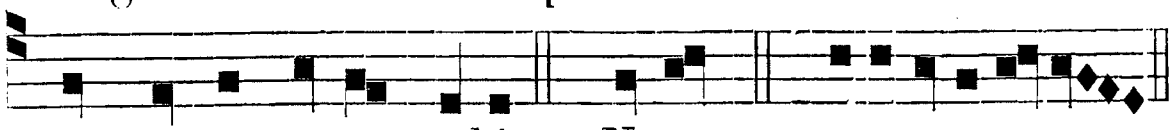

qui passus es pro nobis. *Ps.* Notus. *p.* 483. e u o u a e.

Ant. viij.
t. 4.

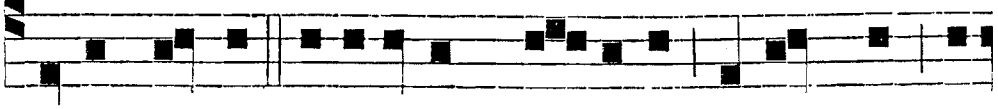

CRUCEM tu-am adoramus, Domine, et sanctam re-



sur-recti-onem tuam laudamus, et glori-ficamus: Ecce



e-nim propter Crucem ve - nit gaudium in u-ni-ver-

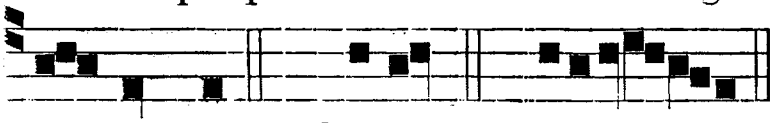

Ant. ix.
t. 7.

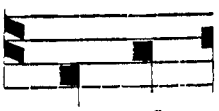

so mundo. *Ps.* Cantat. *p.* 114. e u o u a e. CRUX al-

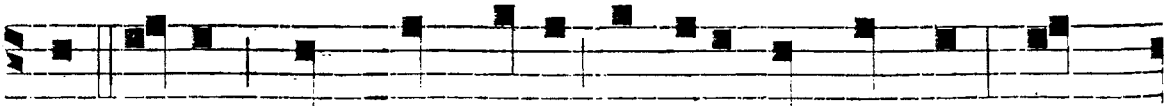

ma fulget, per quam salus reddita est mundo: Crux

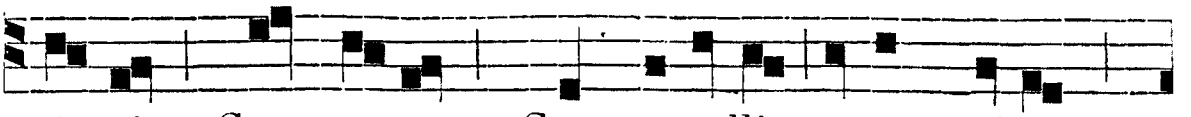

vin-cit, Crux re-gnat, Crux repellit omne crimen,

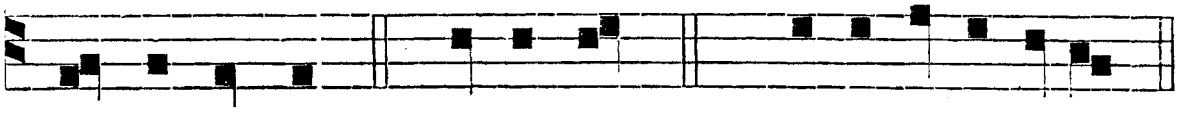

al - le - lu - ia. *Ps.* Do-mi-nus. *p.* 15. e u o u a e.

℣. Adorámus te, Christe, et benedícimus tibi. ℟. Quia per Crucem tuam redemísti mundum.

℟. *vij.* t. 2.

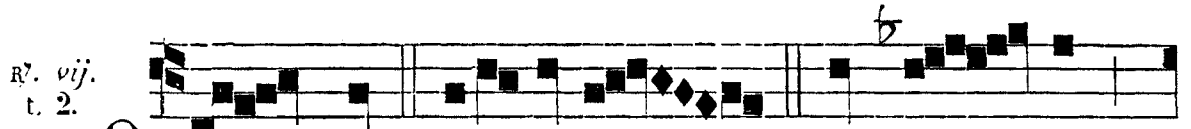

O Crux benedi-cta, * Quæ so - la

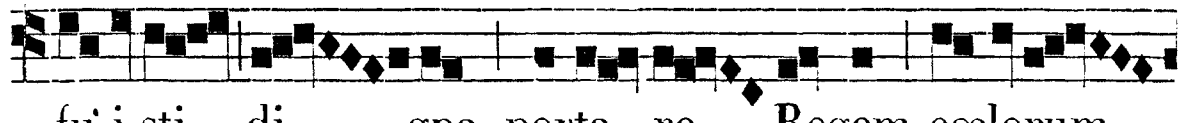

fu-i-sti di - gna porta- re Regem cœlorum

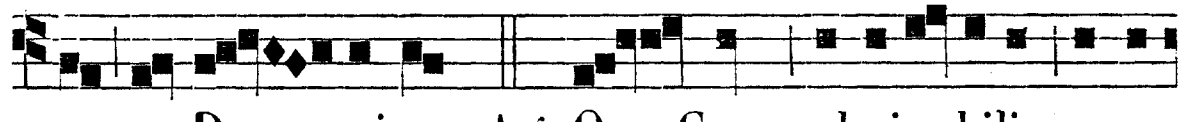

ac Do - minum! ℣. O Crux admira-bilis, e-va-

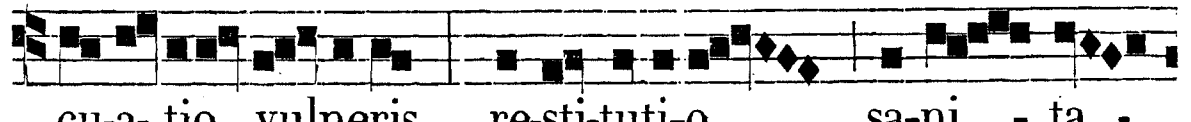

cu-a- tio vulneris, re-sti-tuti-o sa-ni - ta -

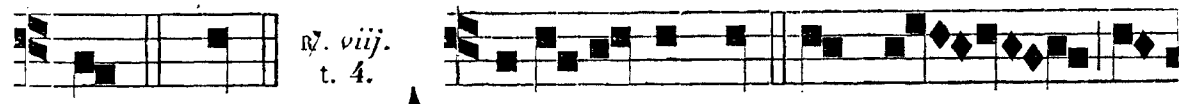

℟. *viij.* t. 4.

tis! * Quæ. A D- O- RAMUS te, Christe, et

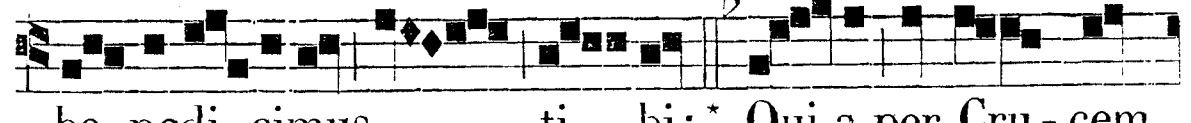

be- nedi- cimus ti - bi: * Qui-a per Cru - cem

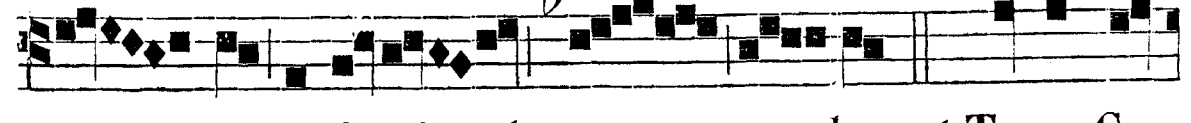

tu - am redemi- sti mundum. ℣. Tuam Cru-

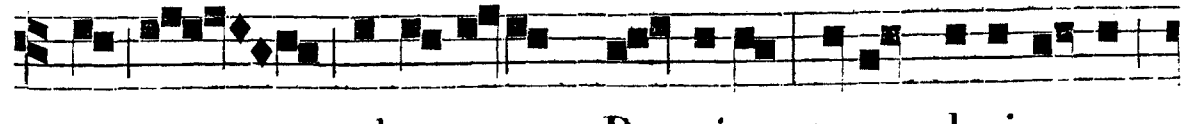

cem ad-o- ramus, Do-mine: tuam glori-o-sam

℟. *ix.* t. 1.

recoli-mus passi - o - nem. * Qui, PER

tu - am Cru - cem salva nos, Chri-

- ste Redem-ptor, qui mortem nostram mori-

en - do destruxi - sti: * Et vi -

tam resur-gen - - do repa - ra - sti.

T. P. ✠ Alle - lu - ia. ℣. Mi - se-re - re

nostri, Je - su be-nigne, qui pas - sus es clementer

pro no - bis. * Et: Glo - ria Patri,

et Fi - li-o, et Spi-ri - tui San - cto.

Ante Laudes. ℣. Dícite in natiónibus.
℟. Quia Dóminus regnávit a ligno.

* Et. *T. P.* ✠ All.

IN LAUDIBUS ET AD HORAS. *Ant. j. t. 7.*

O magnum pietatis opus! mors mortu-

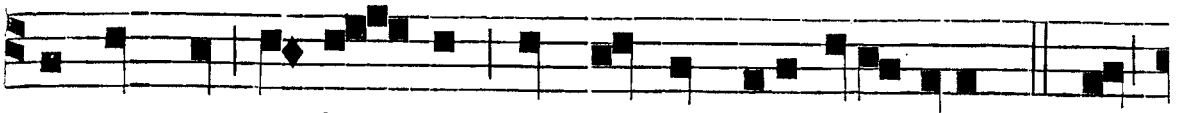

a tunc est, in li - gno quando mortua vita fuit. *T. P.* it,

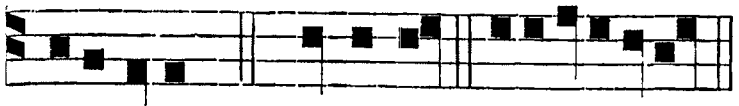

alleluia. *Ps.* Dominus. e u o u a e.

Ant. ij. t. 1.

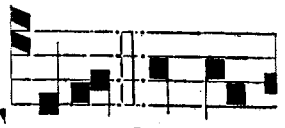

E C-CE Crucem

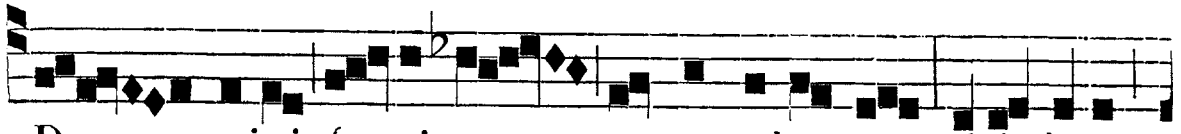

Do - mini, fu-gi-te, partes adversæ: vicit le-o

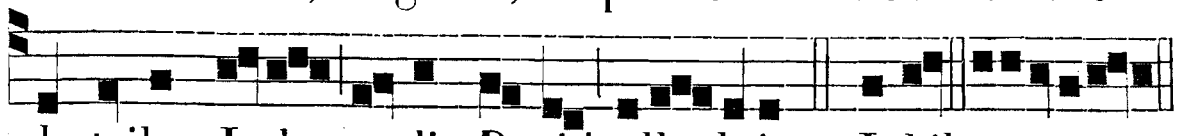

de tribu Juda, radix David, alle-luia. *Ps.* Jubil. e u o u a e.

Ant. iij. t. 7.

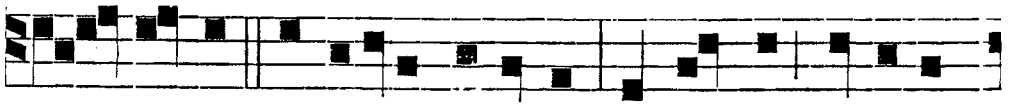

N os autem gloriari oportet in Cruce Domini

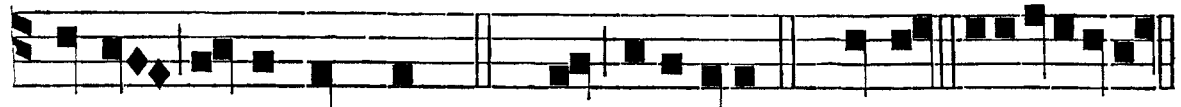

nostri Jesu Christi. *T. P.* ti, alleluia. *Ps.* Deus. e u o u a e.

℟. *iv.* t. 1.

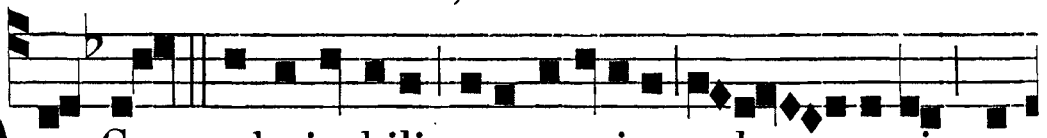

O Crux admirabilis, evacuati-o vul - neris, re-

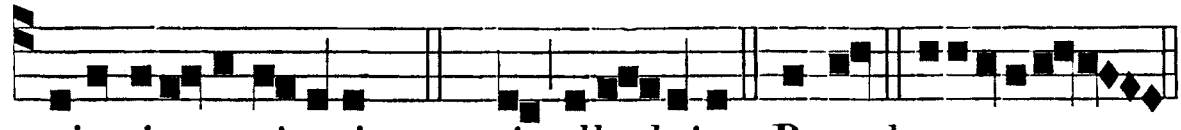

stitutio sani-tatis. *T. P.* tis, alle-luia. *C.* Bened. e u o u a e.

Ant. v. t. 8.

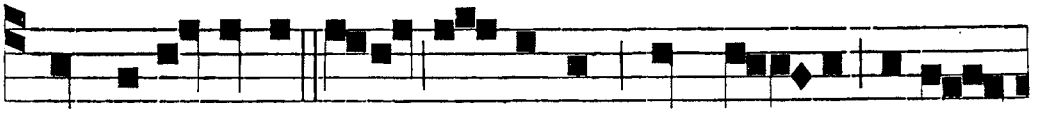

C RUX benedicta nitet, Do-minus qua car-ne pepen-

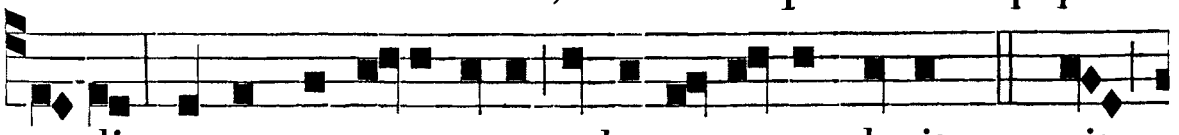

- dit, atque cruo-re su-o vulnera nostra lavit. *T. P.* vit,

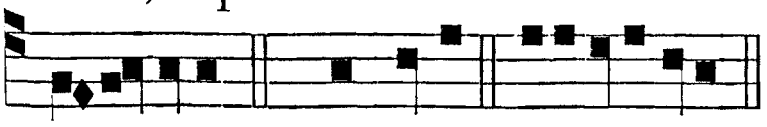

al-le-luia. *Ps.* Laudate. e u o u a e.

Hymnus. t. 1.

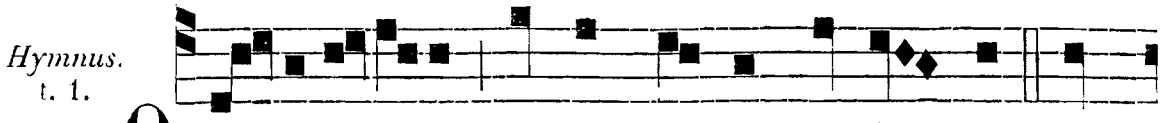

O - RI-GI-NALE crimen necans in Cru- ce, Nos

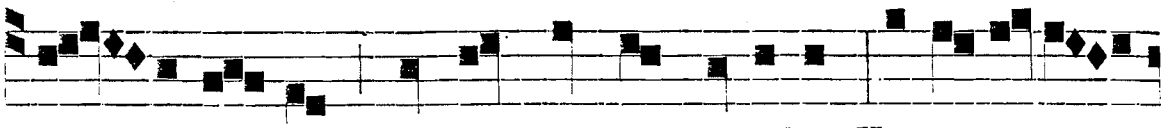

a priva - tis, Christe, munda maculis: Hu-mani-ta -

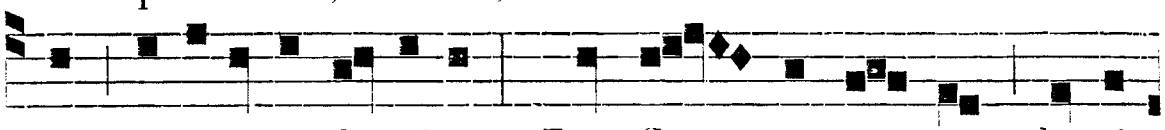

tem miseratus fragilem, Per Cru - cem sanctam lapsis

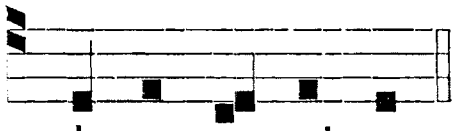

do-na ve- ni-am.

Prótege, salva, bénedic,
sanctífica
Pópulum cunctum, Crucis
per signáculum:
Morbos avérte córporis, et
ánimæ;

Hoc contra signum nullum
stet perículum.
Sit Deo Patri laus in
Cruce Fílii, *etc. ut in Vesp. pag.* 559.

℣. Tuam Crucem adorámus, Dómine.
℟. Tuam gloriósam recólimus passiónem.

Ad Bened. *Ant.* t. 1.

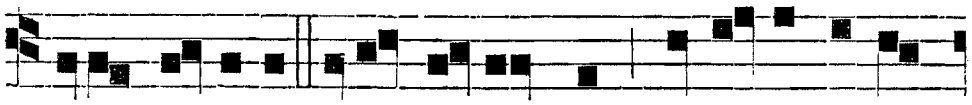

S U-PER omnia ligna ce-drorum tu so-la ex-cel-

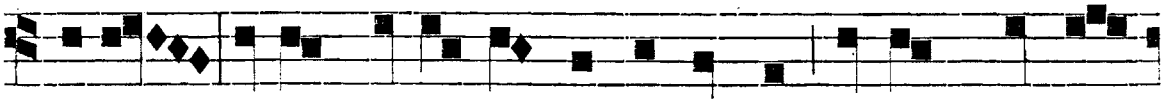

si-or, in qua vi-ta mundi pependit: in qua Christus



triumphavit; et mors mor - tem su-pe-ra-vit, al-le-



lu-ia. Be-ned. euoua e.

AD TERTIAM. *R. br.* t. 6.

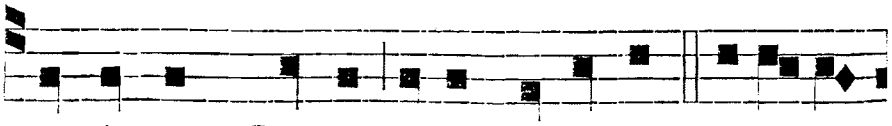

H OC signum Crucis e-rit in cœlo, * Al-le-lu-

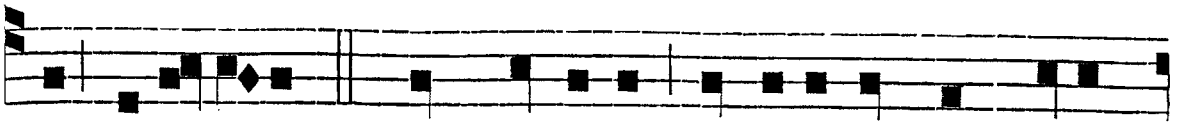

ia, al-le-lu-ia. ℣. Cum Dominus ad judicandum vene-

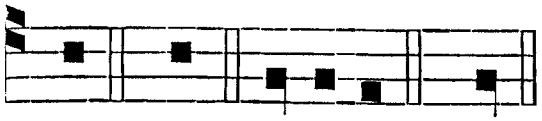

℣. Per signum Crucis de inimícis nostris.
℟. Libera nos, Deus noster.

rit. * All. Glori-a. Hoc.

AD SEXTAM.
℟. *br.* t. 6.

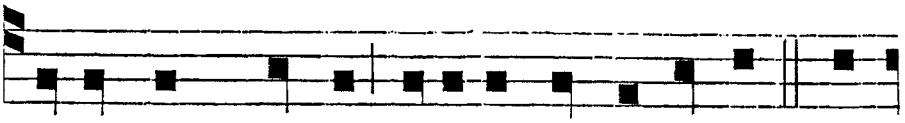

PER signum Crucis de i-ni-mi-cis nostris. * Al-

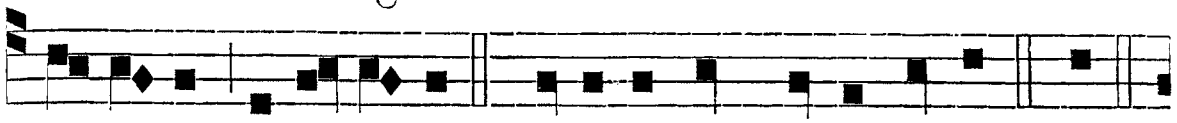

le- lu-ia, al-le-lu-ia. ℣. Libe-ra nos, Deus noster. * All.

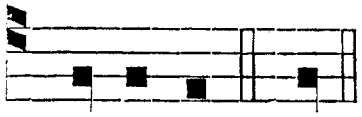

℣. Adorámus te, Christe, et benedícimus tibi.
℟. Quia per Crucem tuam redemísti mundum.

Glori- a. Per.

AD NONAM.
℟. *br.* t. 6.

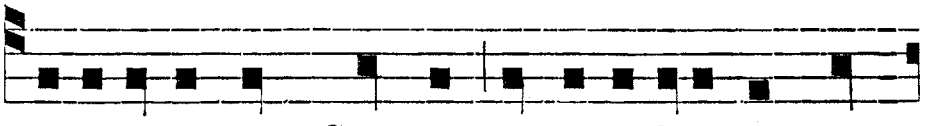

AD- O-RAMUS te, Christe, et benedicimus ti-

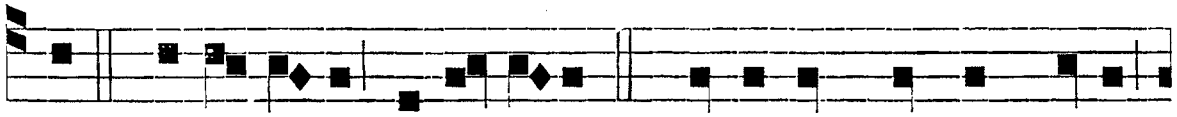

bi, * Al-le-lu-ia, al-le-lu-ia. ℣. Quia per Crucem tuam

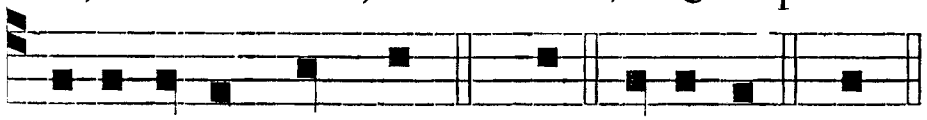

rede-misti mundum. * All. Glori- a. Ad.

℣. Tuam Crucem adorámus, Dómine. ℟. Tuam gloriósam recólimus Passiónem.

AD II. VESPERAS. *Psalmi de Dominica, excepto ultimo*, Laudáte Dóminum omnes gentes. — *Ant. j. Laud.* — *Hymn. et ℣. ut in j. Vesp.*

Ad Magnif.
Ant. t. 8.

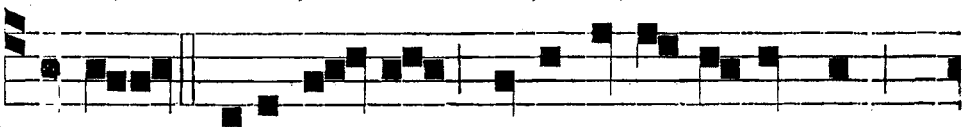

O Crux benedi- cta, quia in te pependit

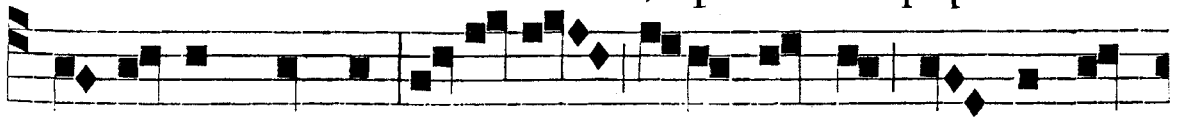

Salvator mundi, et in te triumphavit Rex An-ge-

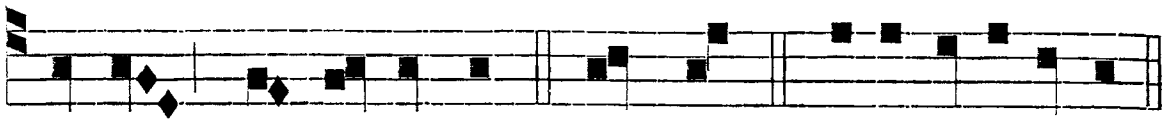

lo-rum, al-le-lu-ia. Ma-gnif. e u o u a e.

DIE XV. SEPT. IN COMM. S. P. N. DOMINICI IN SURIANO, TOT. DUPL.

Omnia ut in principali Festo ejusdem S. P., die iv. Aug. præter Ant. ad Magnif. *In j. Vesp.* Magne Pater, *pag.* 478. *et Ant. j. Laud.* Pie Pater, *quæ etiam dicitur ad Primam, et super Psalm. in ij. Vesp.*

DIE XXIX. SEPT. S. MICHAELIS, ARCHANGELI, TOT. DUPL. **.

AD I. VESPERAS. *Sup. Ps. Ant.* Dum committeret, *quæ est ij. Laud.* ℣. *ix.* Te sanctum, *pag.* 580.

Hymnus. t. 2.

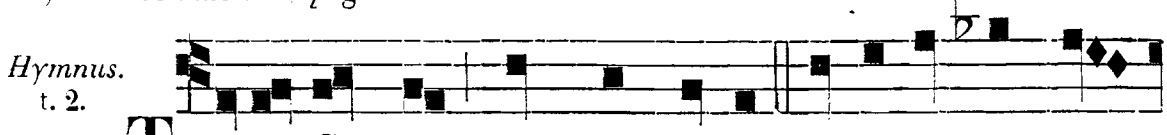

TI-BI, Christe, splendor Patris, Vita, vir-tus cor-

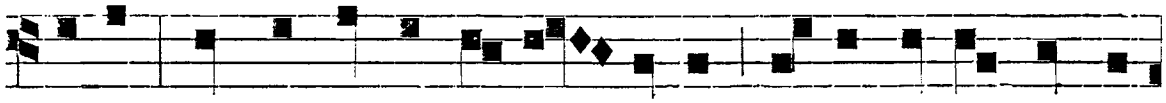

dium, In conspectu Ange-lorum Vo-tis, vo-ce psalli-

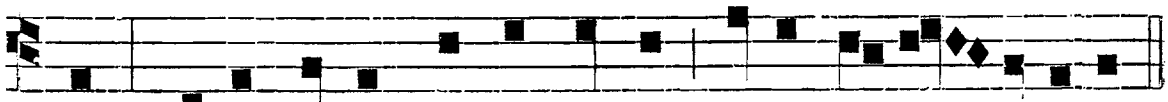

mus, Alternantes concrepando, Melos damus vo-cibus.

In Festis S. Michaelis, 2ª *str.*

Collaudámus venerántes
Omnes cœli mílites,
Sed præcípue Primátem
Cœléstis exércitus
Michaélem, in virtúte
Conteréntem zábulum.

In Festo S. Raphaelis, 2ª *str.*

Collaudámus venerántes
Omnes cœli príncipes,
Sed præcípue fidélem
Médicum, et cómitem
Raphaélem in virtúte
Alligántem dæmonem.

Quo custóde, procul pelle,
Rex Christe piíssime,
Omne nefas inimíci:
Mundo corde, et córpore,
Paradíso redde tuo
Nos sola cleméntia.

Glóriam Patri melódis
Personémus vócibus:
Glóriam Christo canámus,
Glóriam Paráclito:
Qui trinus, et unus Deus
Extat ante sæcula.
Amen.

℣. Stetit Angelus juxta aram templi. ℟. Habens thuribulum áureum in manu sua.

Ad Magnif. *Ant.* t. 8.

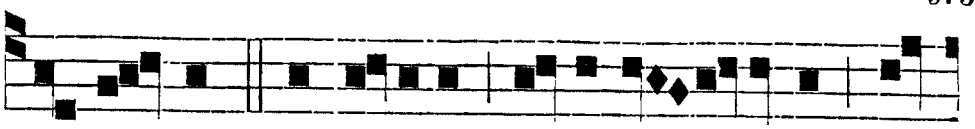

DUM sa-crum mysterium cerneret Joannes, Arch-

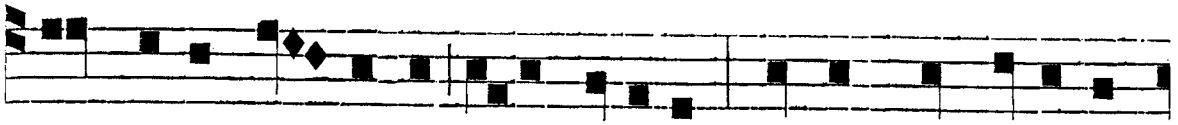

an-gelus Mi-chael tuba cecinit: Dignus es, Domine

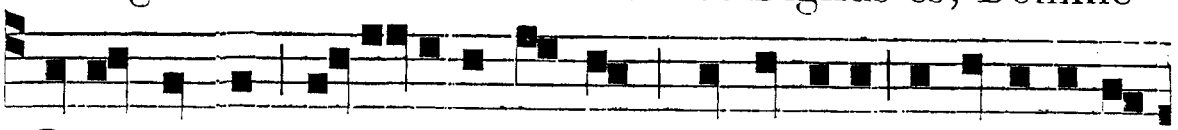

Deus noster, ac-ci-pere li-brum, et solvere signacula e-

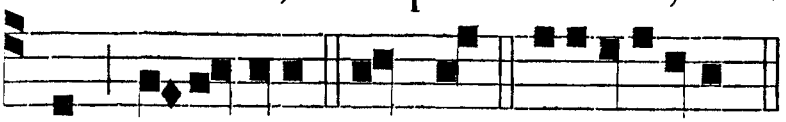

jus, al-le-luia. Magnif. e u o u a e.

AD MATUTINUM. *Invit.* t. 3.



REGEM Angelorum Do - minum,

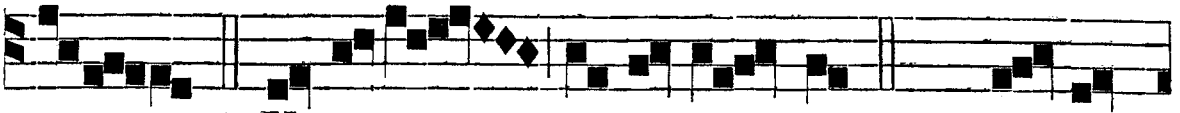

* Ve-ni-te, ad-o- re - mus. *T. P.* Al-le-

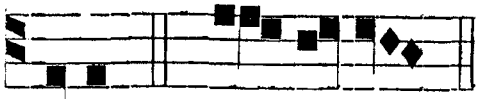

Hymnus. Tibi, Christe, *ut supra.*

luia. *Ps.* Ve-ni-te. *p.* 6.

IN I. NOCT. *Ant. j.* t. 4.

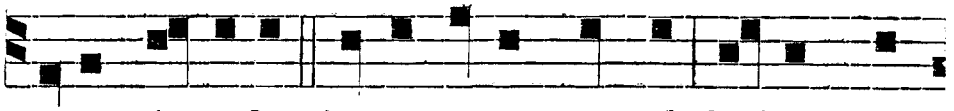

STETIT Angelus juxta aram templi, habens thu-



ribulum aureum in manu sua. *T. P.* Alle-luia. *Ps.* Verba.

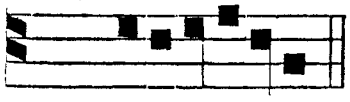

Ant. ij. t. 4.

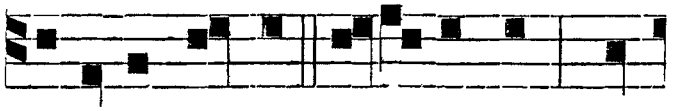

p. *81. e u o u a e.

A- SCENDIT fumus a-ro-matum in

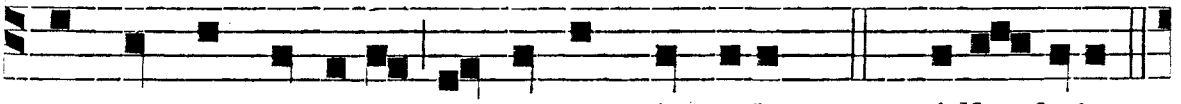

conspectu Domini de manu Angeli. *T. P.* Alle-luia.

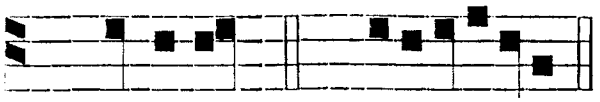

Ps. Domine. p. *82. e u o u a e. MICHAEL Archan-

gele, veni in adjutorium populo De-i. T. P. Alle-

℣. Stetit Angelus juxta aram templi. ℟. Habens thuríbulum áureum in manu sua.

luia. Ps. In Domino. p. *48. e u o u a e.

℟. j. t. 1.

FACTUM est si-lentium in cœlo dum

committeret bellum dra-co cum Michaele Arch-

an-gelo; audi-ta est vox milli-a mil-li-um di-

cen-ti-um: Salus, et honor, et vir-tus,

* Omnipo-ten-ti De-o. ℣. Milli-a mil-

lium mini-strabant e-i et de-ci-es cente-na milli-a

℟. ij. t. 7.

as-si-stebant e-i. * Omn. STE-TIT An-

-gelus juxta a-ram tem-pli,

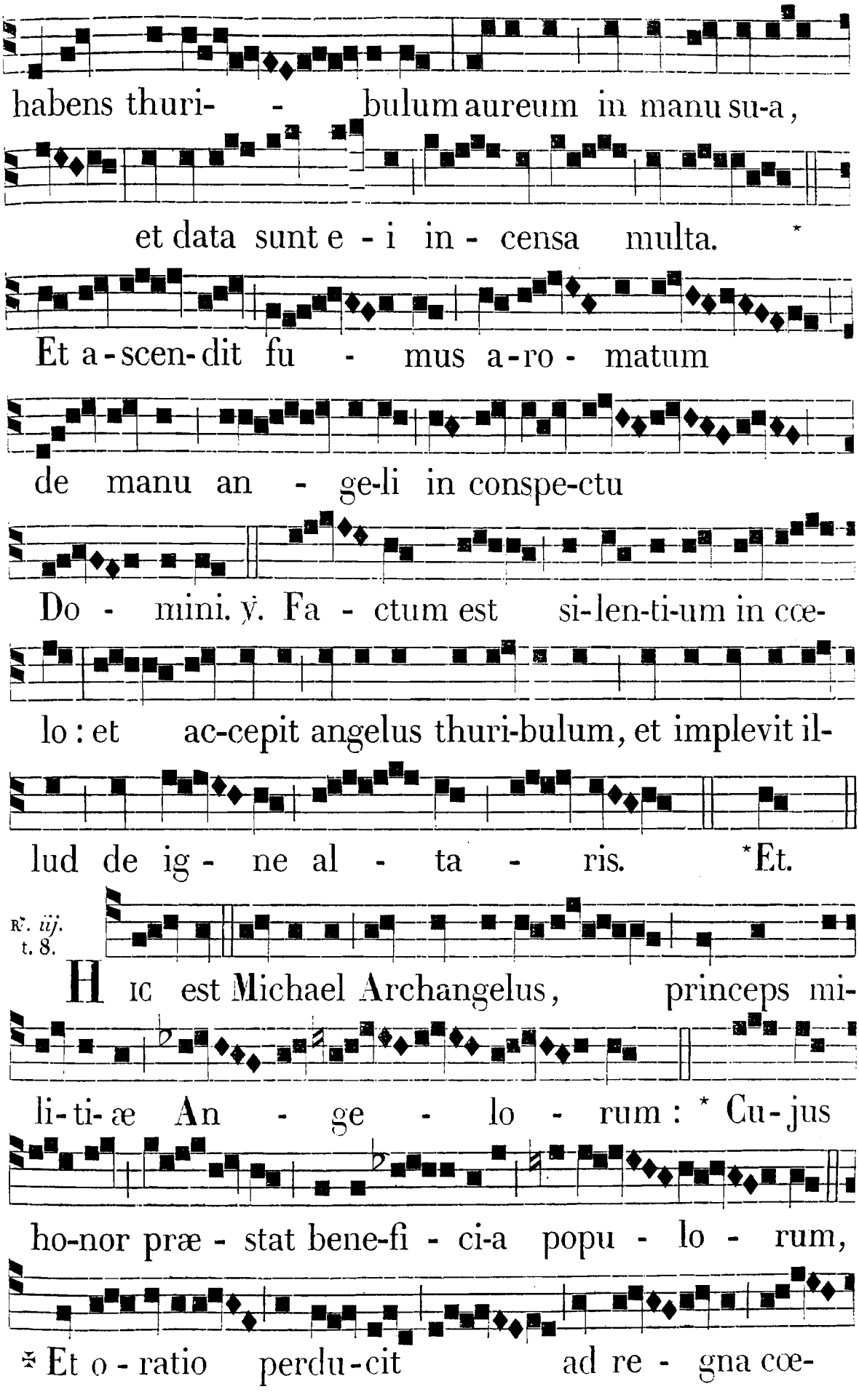
habens thuri- - bulum aureum in manu su-a,
et data sunt e - i in - censa multa. *
Et a-scen-dit fu - mus a-ro - matum
de manu an - ge-li in conspe-ctu
Do - mini. ℣. Fa - ctum est si-len-ti-um in cœ-
lo : et ac-cepit angelus thuri-bulum, et implevit il-
lud de ig - ne al - ta - ris. *Et.
℟. iij. t. 8.
Hic est Michael Archangelus, princeps mi-
li-ti-æ An - ge - lo - rum : * Cu-jus
ho-nor præ - stat bene-fi - ci-a popu - lo - rum,
℣ Et o - ratio perdu-cit ad re - gna cœ-

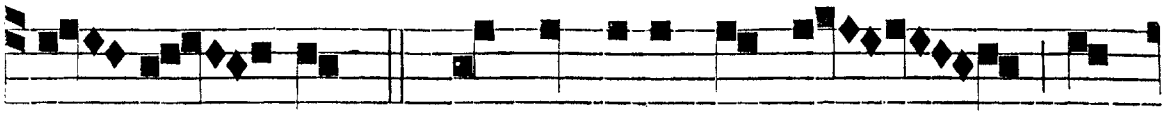

- lo - rum. ℣. Archangele Christi, per

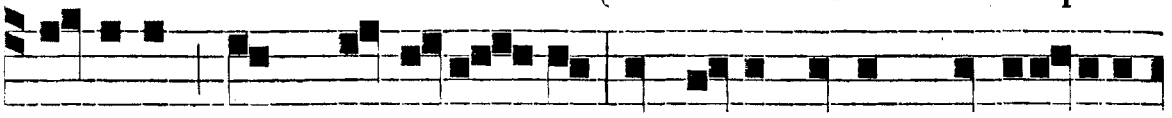

gratiam quam merui - sti, te deprecamur, ut e-ripias

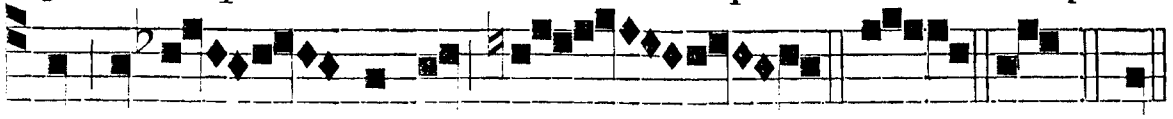

nos a la - queo mor - tis. * Cujus. Glor. ℟. Et.

IN II. NOCT.

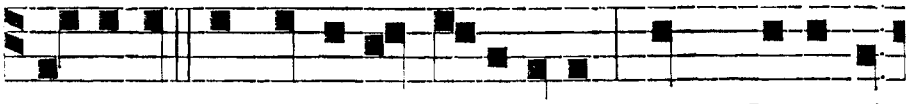

Ant. iv. t. 7. MI-CHAEL præpositus paradisi, quem honori-

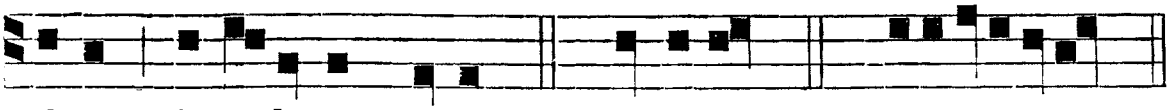

ficant Angelorum cives. *Ps.* Domine. *p.* *49. e u o u a e.

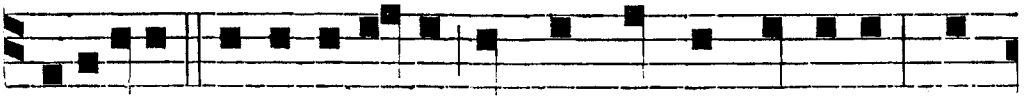

Ant. v. t. 4. GLORIOSUS apparui - sti in conspectu Domini: pro-

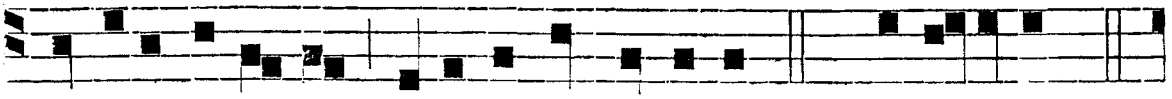

pterea decorem induit te Dominus. *Ps.* Exal-tabo. *p.* 155.

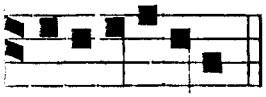

Ant. vj. t. 7.

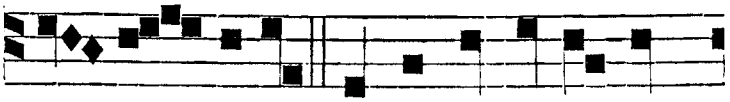

e u o u a e. ARCH-AN - GELUS Michael Dei nun-

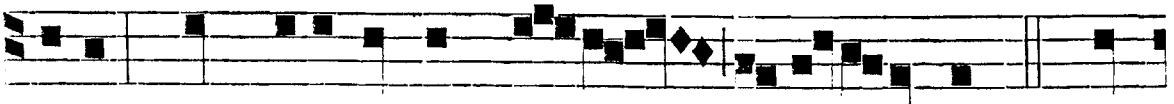

ti-us, pro a-nimabus ju-stis susci-piendis. *Ps.* O-

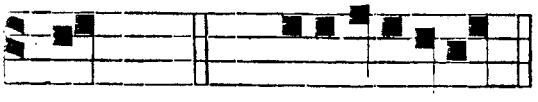

℣. Ascéndit fumus arómatum in conspectu Dómini. ℟. De manu Angeli.

mnes. *p.* *29. e u o u a e.

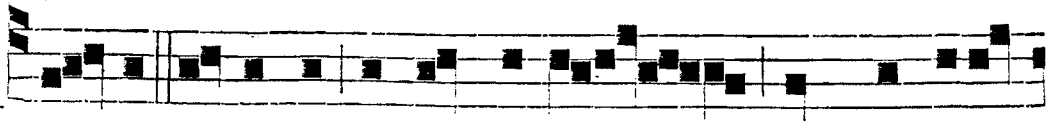

℟. *iv.* t. 8. VE - NIT Michael Archangelus cum multitu-

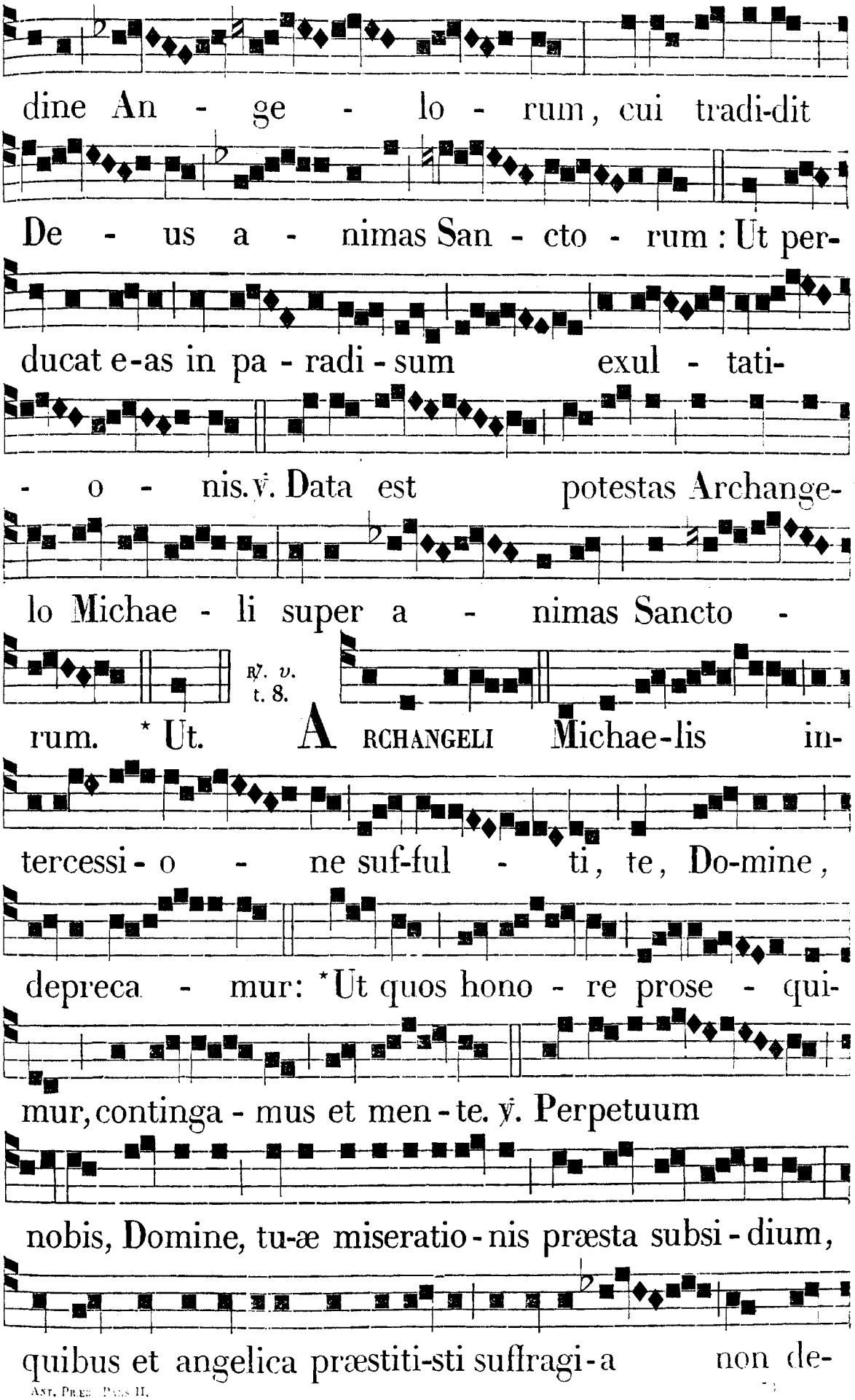
dine An - ge - lo - rum, cui tradi-dit
De - us a - nimas San - cto - rum : Ut per-
ducat e-as in pa - radi - sum exul - tati-
- o - nis. ℣. Data est potestas Archange-
lo Michae - li super a - nimas Sancto -
℟. v. t. 8.
rum. * Ut. A RCHANGELI Michae-lis in-
tercessi - o - ne suf-ful - ti, te, Do-mine,
depreca - mur: * Ut quos hono - re prose - qui-
mur, contínga - mus et men - te. ℣. Perpetuum
nobis, Domine, tu-æ miseratio - nis præsta subsi - dium,
quibus et angelica præstiti-sti suffragi - a non de-

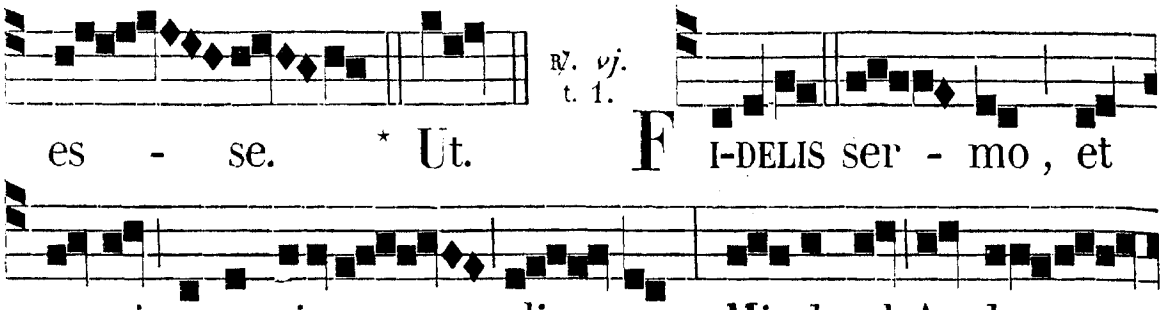

IN III. NOCT.
Ant. 7. t. 8.

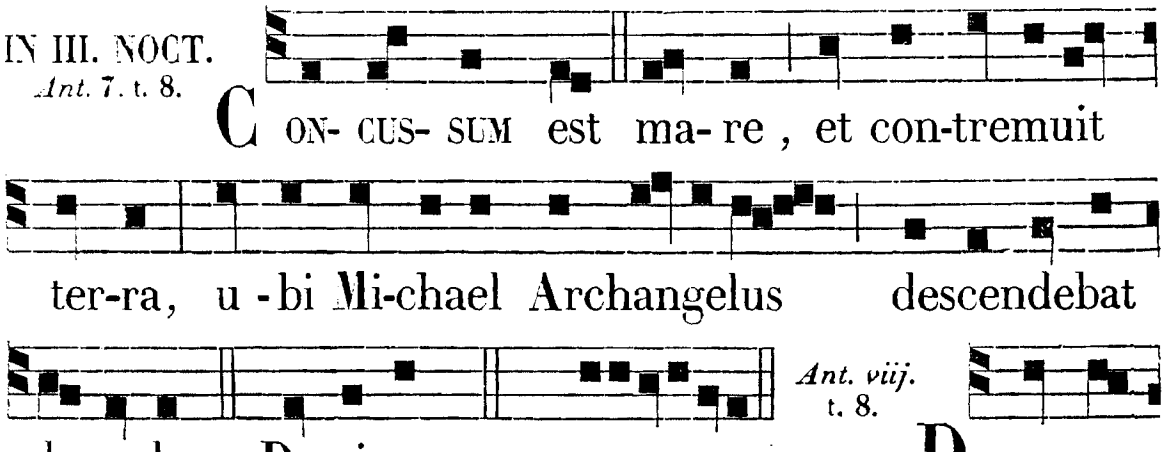



an-te o - cu-los Domini. *Ps.* Dominus. *p.* * 35. e u o u a e.

Ant. ix. t. 2.

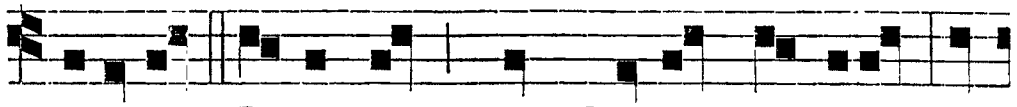

L AUDEMUS Dominum, quem laudant Angeli, cu-

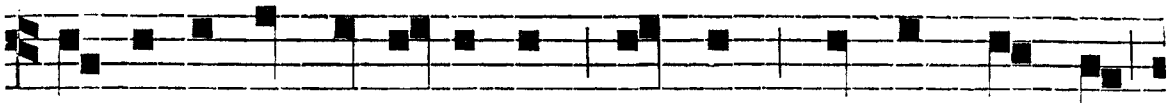

i Cherubim et Seraphim Sanctus, Sanctus, Sanctus

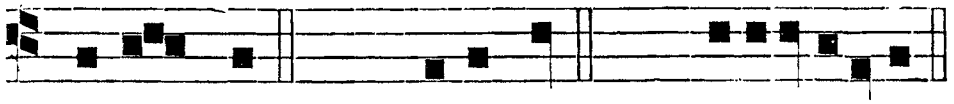

procla-mant. *Ps.* Benedic. *p.* 158. e u o u a e.

℣. In conspéctu Angelórum psallam tibi, Deus meus. ℟. Adorábo ad templum sanctum tuum et confitébor nómini tuo.

℟. *vij.* t. 1.

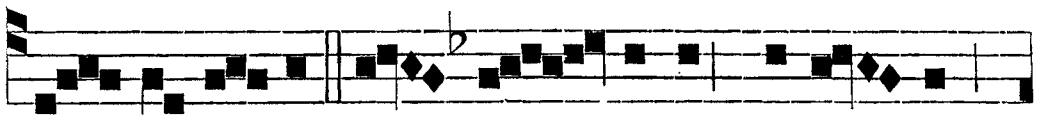

I N conspectu gen - ti-um no-li - te

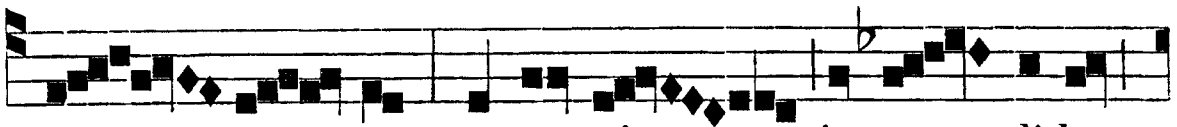

ti - me - re, vos e - nim in cor - di-bus

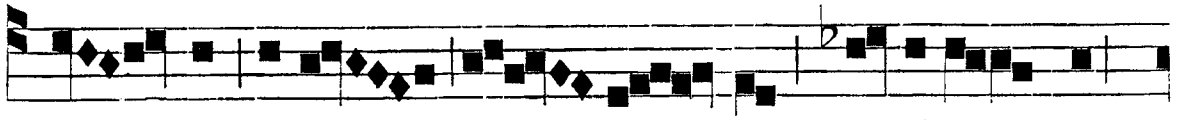

ve - stris ado - ra - te, et ti-me - te

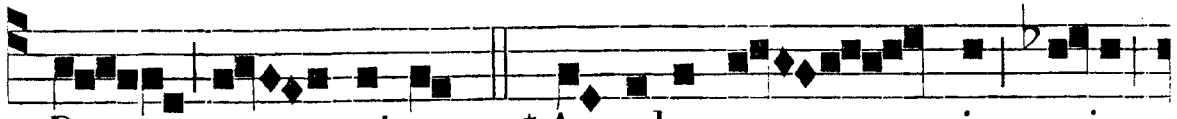

Do - mi-num: * Angelus e - nim e-jus

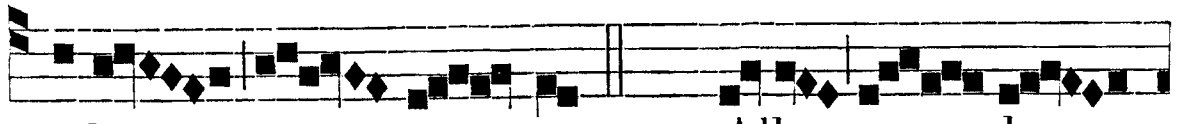

vobis - cum est. *T. P.* Alle - lu -



ia. ℣. Canta-te e - i can- ti-cum novum, bene psal-

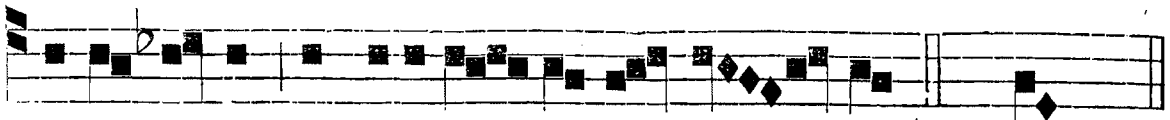

li-te e - i in voci-fe - ra-ti - o - ne. * Ang.

℣. viij. t. 8.

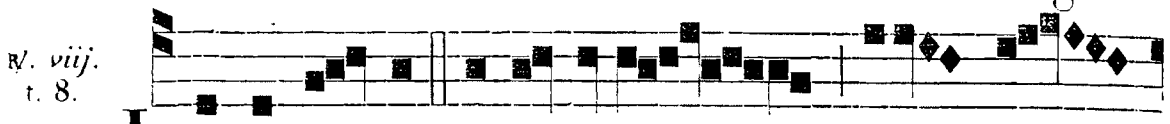

IN conspectu Ange-lorum psal - lam

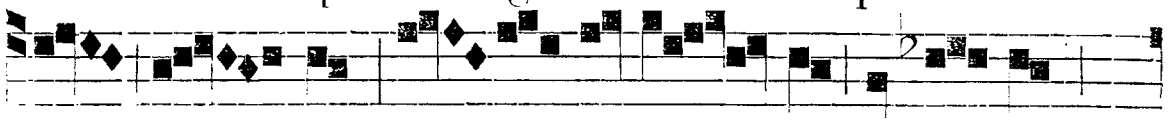

ti - bi, et ad- o- ra - bo ad templum

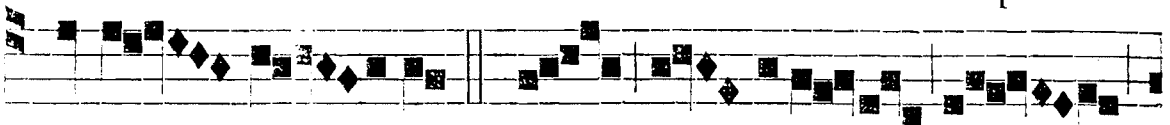

sanctum tu - um, * Et con-fi-te-bor

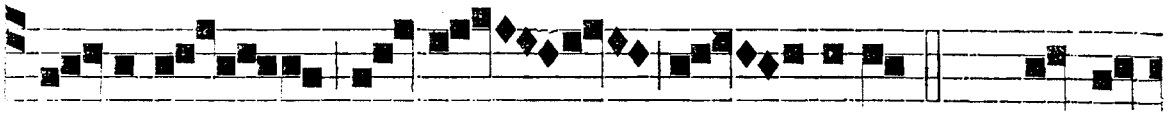

no-mini tu-o, Do- - mine. *T. P.* Al-le-

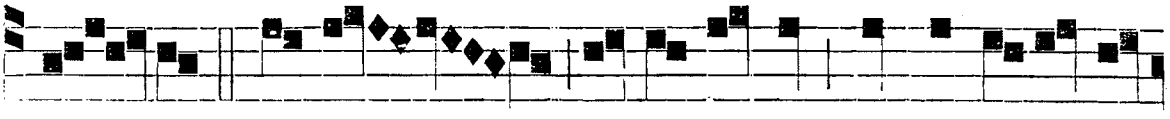

lu - ia. ℣. De-us me-us es tu, et confi-te-bor

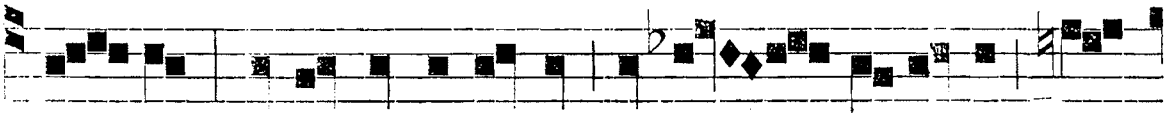

ti - bi : Deus me-us es tu, et ex - al-ta-bo

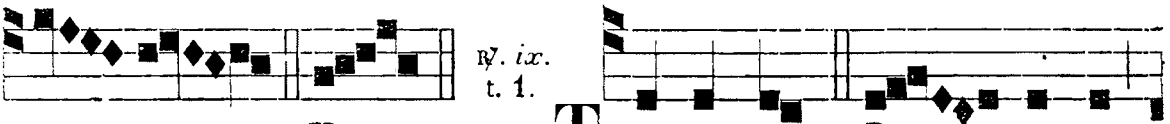

te. * Et. ℣. *ix.* t. 1. TE sanctum Do - minum

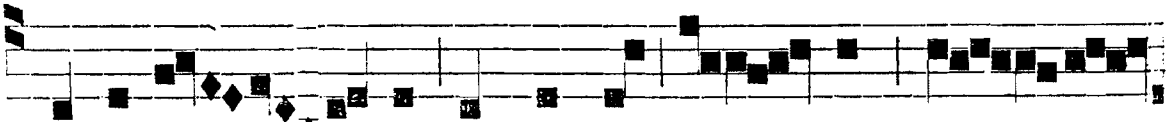

in ex-cel - sis laudant o - mnes An -

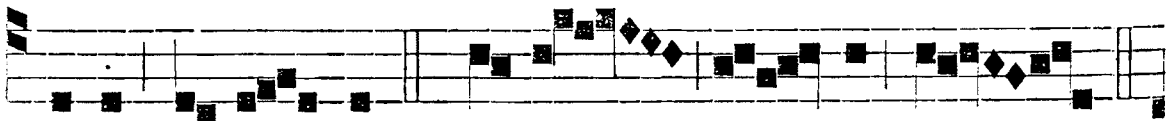

ge-li, di-cen-tes : * Te de - cet laus,

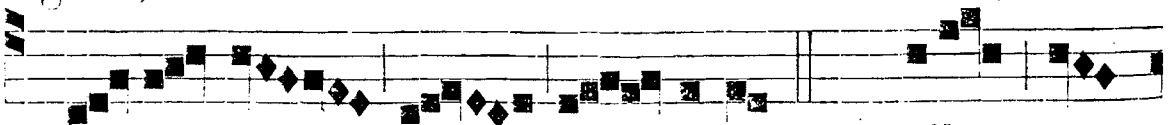

℣ Et ho-nor, Do - mine. *T. P.* Alle -

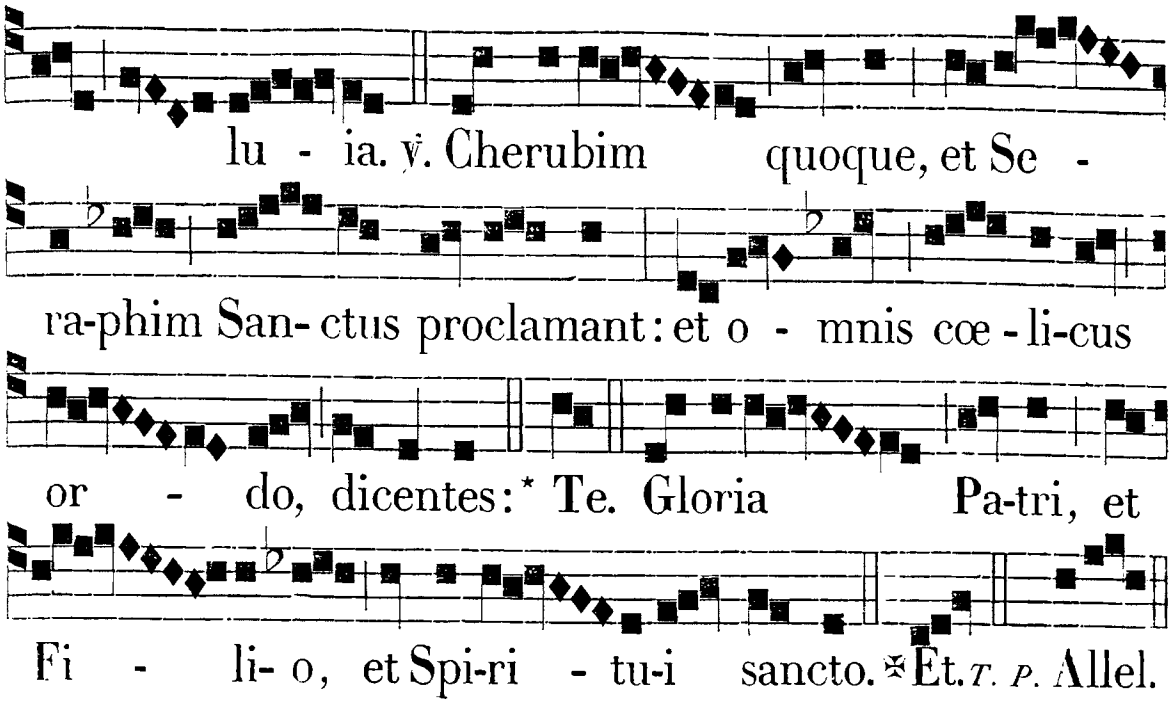

Ante Laudes. ℣. Gloriósus apparuísti in conspéctu Dómini. ℟. Proptérea decórem indúit te Dóminus.

IN LAUDIBUS, ET AD HORAS. *Ant.* 1. t. 7.

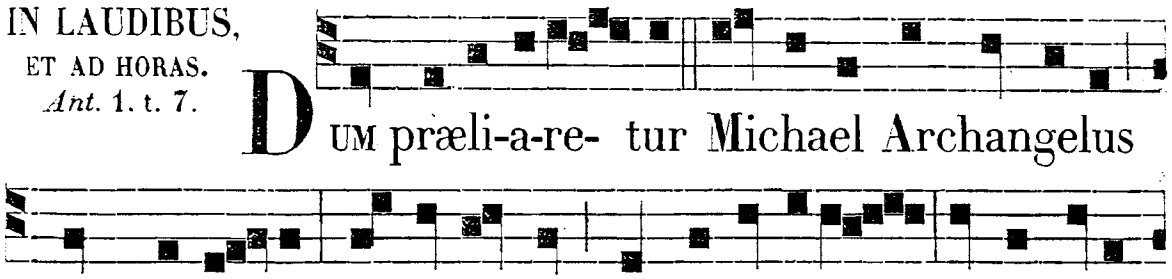

Ant. ij. t. 1.

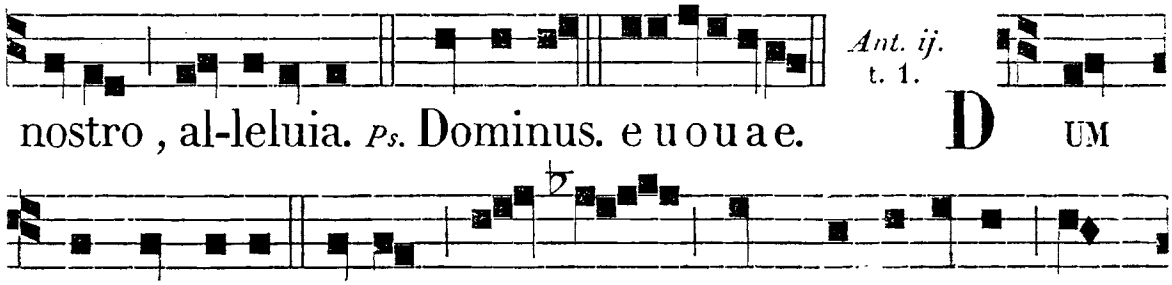

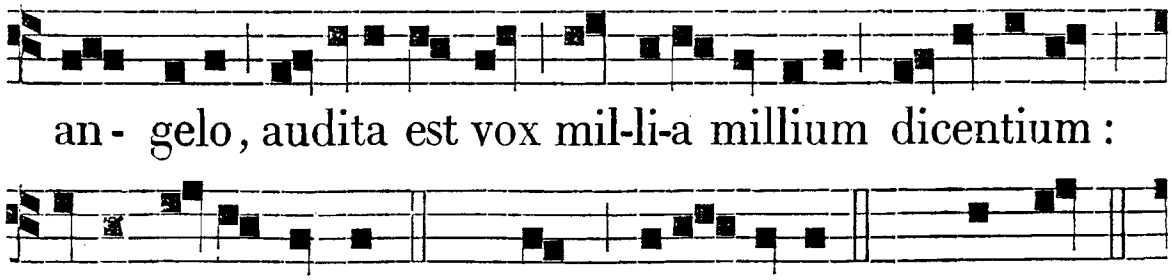

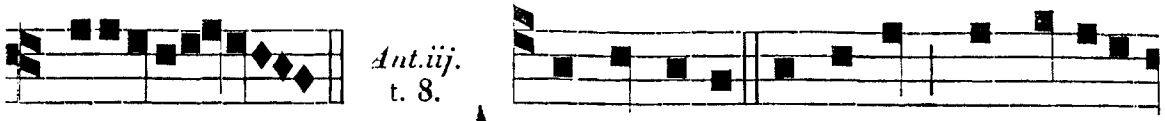

e u o u a e. A RCHANGELE Michael, constitu-i

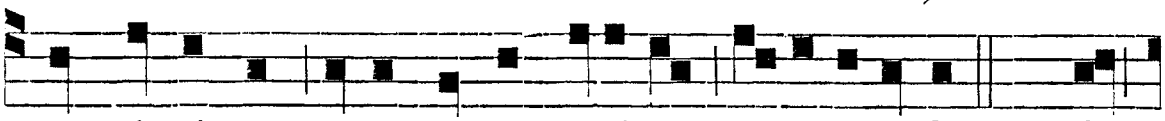

te principem super omnes ani-mas suscipiendas. *T. P.* das,

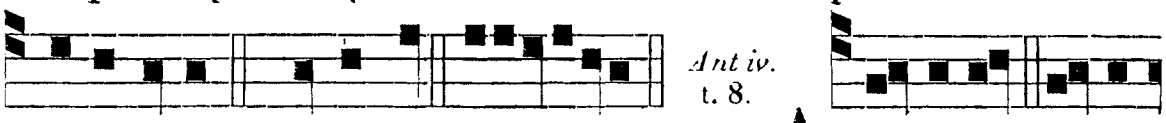

al-le-luia. *Ps.* Deus D. e u o u a e. A N-GE-LI Domi-

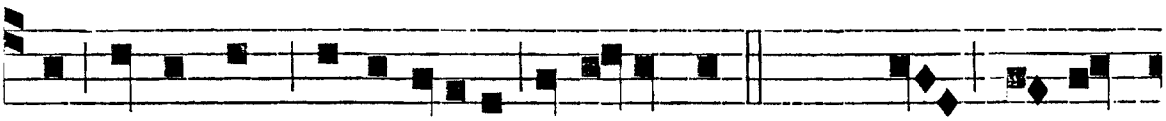

ni Dominum benedicite in æternum. *T. P.* num, al- le-

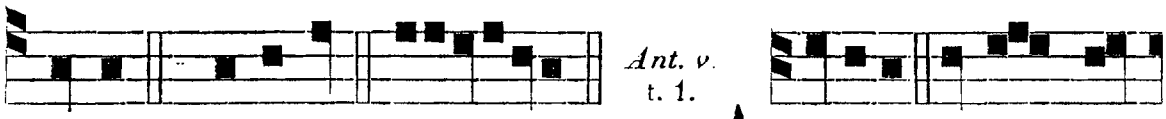

lu-ia. *C.* Benedic. e u o u a e. A N-GELI, et Archan-

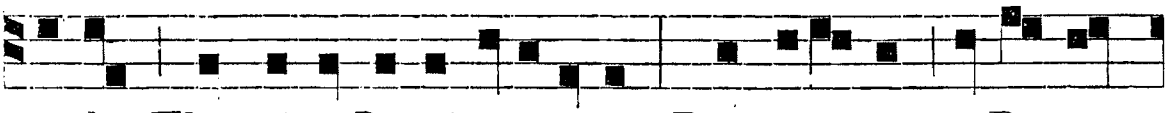

ge-li, Throni et Dominati-ones, Principatus, et Po-te-

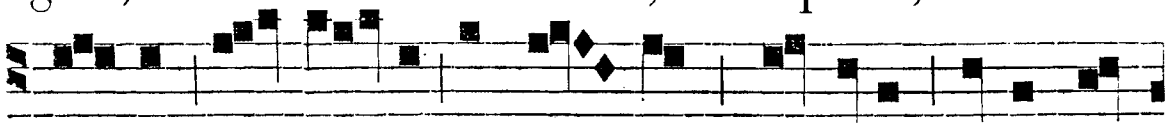

sta-tes, Vir-tu- tes cœ-lo - rum, laudate Dominum

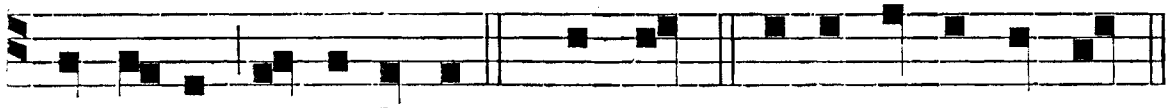

de cœlis, al- le- lu-ia. *Ps.* Laudat. e u o u a e.

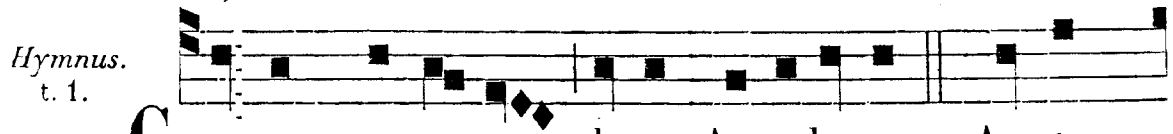

C HRISTE, sanctorum decus Angelorum, Auctor

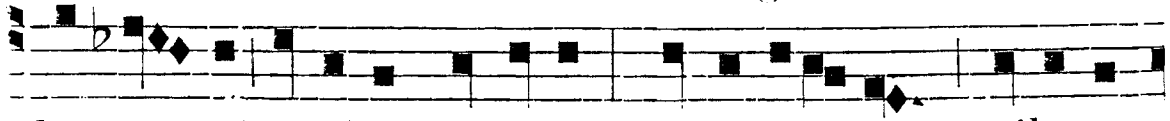

hu- ma- ni generis, et rector, Nobis æternum tribu-e

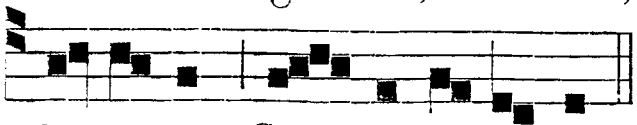

be-nignus Scan-de-re cœlum.

Angelum pacis Míchael ad istam
Cœlitus mitti rogitámus aulam,
Nobis ut, crebro veniénte, crescant
Próspera cuncta.
Angelus fortis Gábriel, ut hostem
Pellat antíquum, vólitet ab alto,
Sæpius templum, véniens ad istud,
Vísere nostrum.
Angelum nobis médicum salútis
Mitte de cœlis Ráphael, ut omnes
Sanet ægrótos, paritérque nostros
Dírigat actus.
Hinc Dei nostri Génitrix María,
Totus et nobis chorus Angelórum
Semper assístat, simul et beáta
Cóncio tota.
Præstet hoc nobis Déitas beáta
Patris, ac Nati, paritérque sancti
Spíritus, cujus réboat in omni
Glória mundo.
Amen.

℣. Adoráte Deum. ℟. Omnes Angeli ejus.

Ad Bened. *Ant.* t. 8.

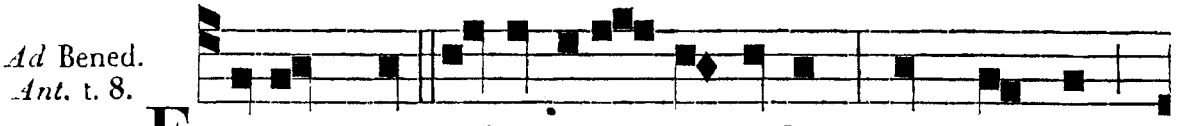

FACTUM est si-lentium in cœlo, dum dra-co committeret bellum, et Michael pugnavit cum e- o, et fecit victori-am, al-le-lu-ia. Benedict. e u o u a e.

AD TERTIAM. ℟. *br.* t. 6.

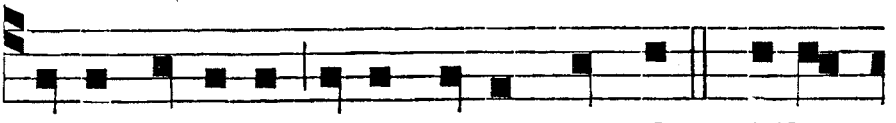

STETIT Angelus juxta aram templi: * Alle-lu-ia, al-le- lu-ia. ℣. Habens thuribulum aureum in

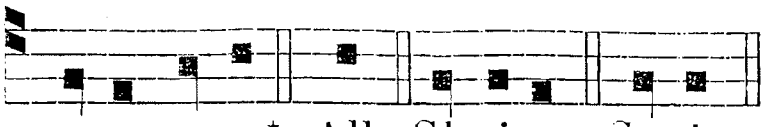

℣. Ascéndit fumus arómatum in conspéctu Dómini. ℟. De manu Angeli.

manu su-a. * All. Glori-a. Stetit.

AD SEXTAM.
℟. *br.*

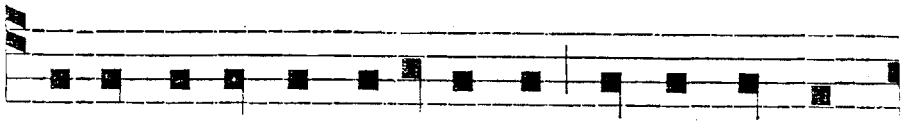

A - SCENDIT fumus a-romatum in conspectu

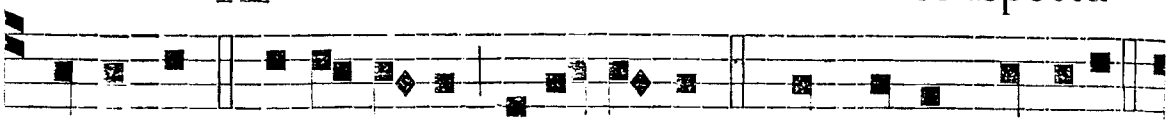

Domi-ni: * Al-le-lu-ia, al-le-lu- ia. ℣. De manu Angeli.

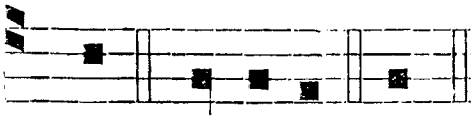

℣. In conspéctu Angelórum psallam tibi, Deus meus. ℟. Adorábo ad templum sanctum tuum, et confitebor nómini tuo.

* All. Glo-ri-a. Asc.

AD NONAM.
℟. *br.* t. 6.

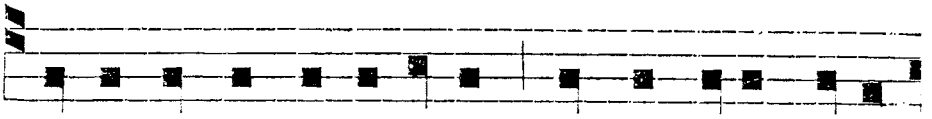

I N conspectu Angelorum psal-lam tibi, Deus

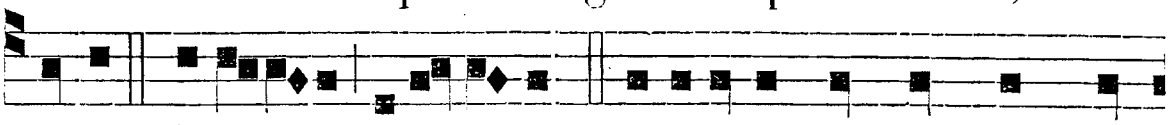

meus: *Alle-luia, alle- lu-ia. ℣. Adorabo ad templum san-

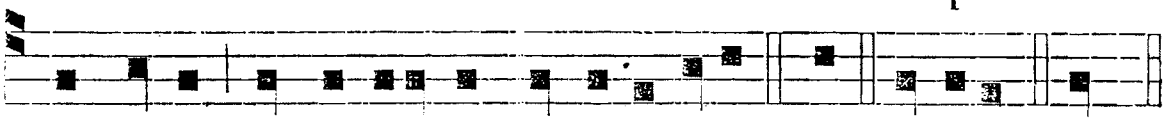

ctum tuum, et confitebor nomini tuo. * All. Glori-a. In.

℣. Adoráte Deum. ℟. Omnes Angeli ejus.

Ad Magnif.
Ant. t. 1.



A RCHANGELI Michae- lis interventio-ne sufful-



ti, te, Domine, depreca-mur, ut quos honore pro-se-



quimur, contingamus et mente, alle-luia. Magnif. euoua e.

INFRA OCTAVAM. *Ant. ad Mem. in Laud. et in Vesp. ut in die.*

INFRA OCTAVAM S. MICHAELIS,

si contingat Officium fieri de Octava,

et in Festo SS. Angelorum Custodum. ad Horas, ubi hoc Officium fit duplex tantum et extra Octavam SS. Rosarii ℟℟. *br. cantantur hoc modo sine* allelúia.

AD TERTIAM.
℟. *br.* t. 6.

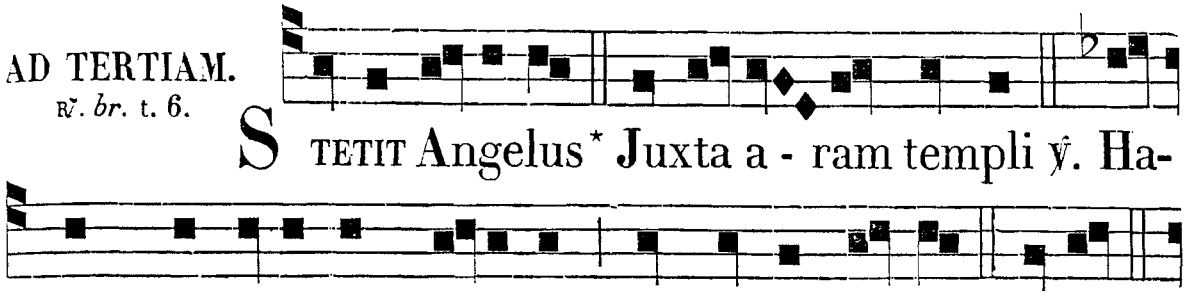

STETIT Angelus * Juxta a - ram templi ℣. Habens thuribulum aureum in manu su-a. * Juxta.

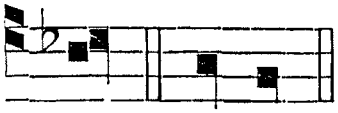

℣. Ascéndit fumus arómatum in conspéctu Dómini.
℟. De manu Angeli.

Glor. Stetit.

AD SEXTAM.
℟. *br.* t. 6.

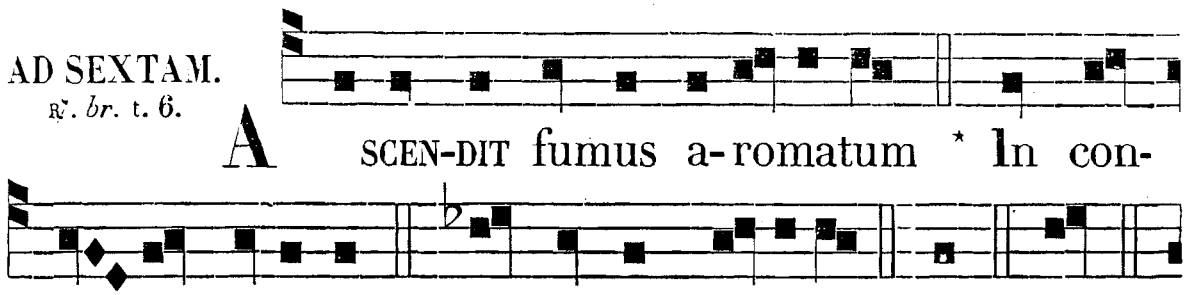

ASCEN-DIT fumus a-romatum * In conspectu Domini. ℣. De manu Angeli. * In. Glor.

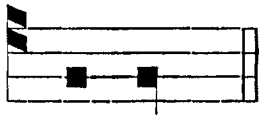

℣. In conspéctu Angelórum psallam tibi, Deus meus.
℟. Adorábo ad templum sanctum tuum, et confitébor nómini tuo.

Ascend.

AD NONAM.
℟. *br.* t. 6.

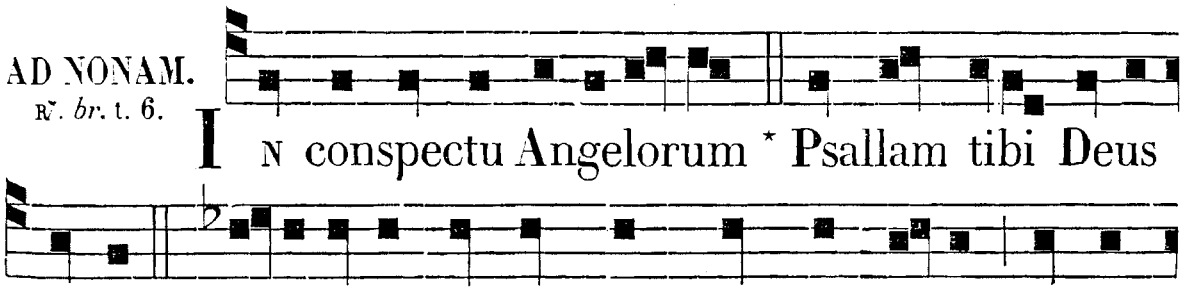

IN conspectu Angelorum * Psallam tibi Deus meus. ℣. Adorabo ad templum sanctum tuum, et confi-tebor nomini tu-o. * Psal. Glor. In.

℣. Adoráte Deum. ℟. Omnes Angeli ejus.

FESTA OCTOBRIS.

DOM. I. IN FESTO SS. ROSARII B. M. V. TOTUM DUPLEX.

AD I. VESPERAS. *Sup. Ps. Ant.* Hæc est, *ut in Festis B. M. V. p.* * 1.

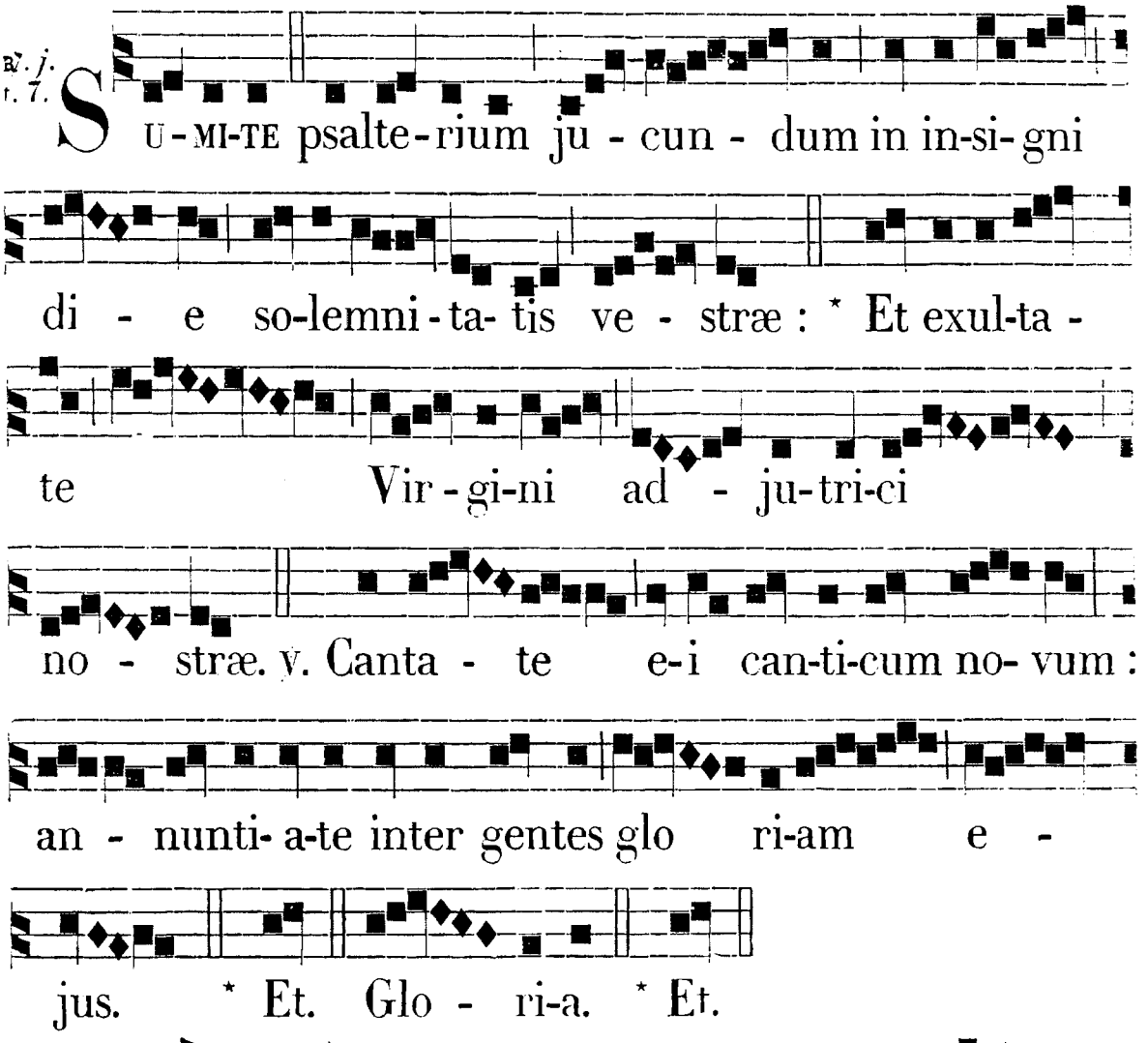

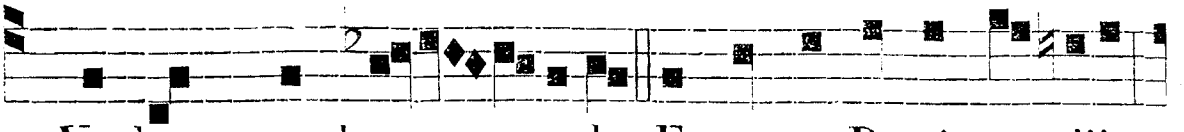

Verbum, quod ante sæcula E mente Patris prodiit,

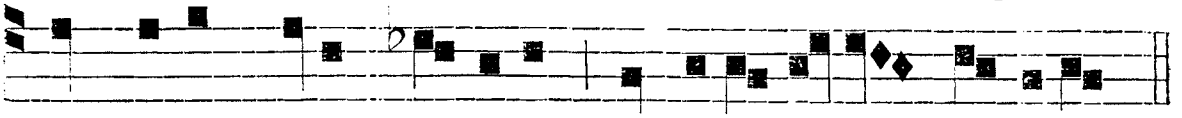

E Matris alvo Virginis Mortalis Infans nascitur.

Templo puéllus sístitur,
Legíque paret Légifer:
Hic se Redémptor páupere
Prétio redémptus ímmolat.
Quem jam dolébat pérditum
Mox læta Mater ínvenit

Ignóta doctis méntibus
Edisseréntem Fílium.
Sit Trinitáti glória,
Quæ sacra per mystéria
Oránti bus det grátiam.
Qua consequántur glóriam.
Amen.

℣. Regina sacratissimi Rosárii, ora pro nobis. ℟. Ut digni efficiámur promissiónibus Christi.

Ad Magnif. *Ant.* Speciósa, *ut supra, pag.* 511.

AD MATUTINUM.
Invit. t. 1.

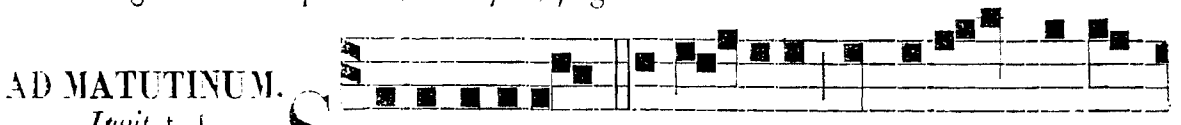

SOLEMNITATEM Rosa-ri-i Virginis Mari-

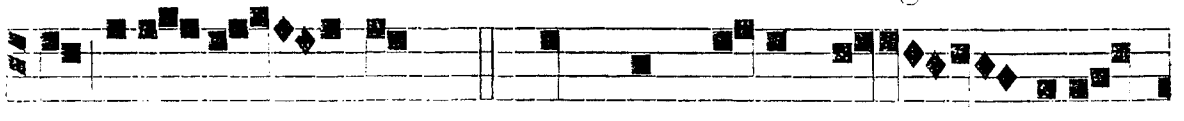

æ cele-bre - mus; * Christum e-jus Fi - li-um

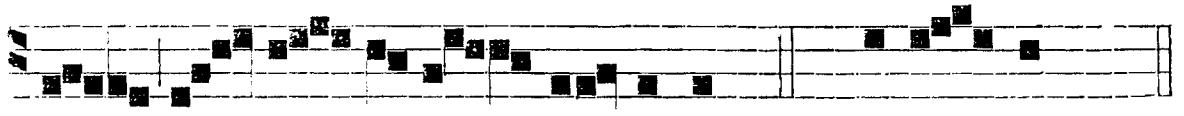

ad - o - re-mus Do-minum. *Ps.* Veni - te. *p.* 19.

Hymnus, cum tono ut supra.

IN monte olívis cónsito
Redémptor orans, prócidit,
Mœret, pavéscit, déficit,
Sudóre manans sánguinis.
A proditóre tráditus
Raptátur in pœnas Deus,
Durísque vinctus néxibus,
Flagris cruéntis cæditur.

Intéxta acútis séntibus,
Coróna contuméliæ,
Squallénti amíctum púrpura,
Regem corónat glóriæ.
Molis crucem ter árduæ,
Sudans, anhélans, cóncidens,

Ad montis usque vérticem
Gestáre vi compéllitur.
Confíxus atro stípite
Inter sceléstos ínnocens,
Orándo pro tortóribus,
Exánguis efflat spíritum.
Sit Trinitáti glória, *etc. ut supra in Vesp.*

IN I. NOCT.
Ant. j. t. 1.



ANGELUS Gabriel nuntiavit Mari-æ, et con-

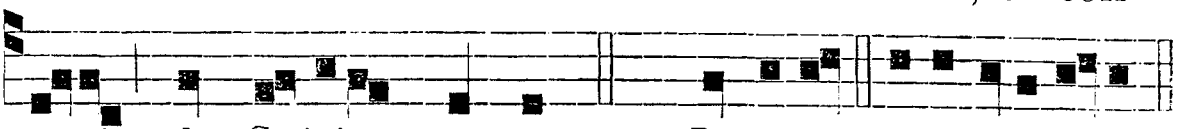

cepit de Spiritu sancto. *Ps.* Domine. e u o u a e.

Ant. ij. t. 6.

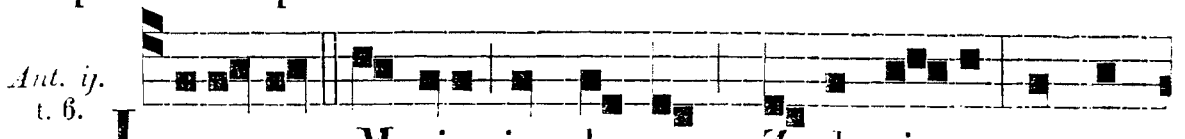

INTRAVIT Maria in domum Zachari-æ, et sa-

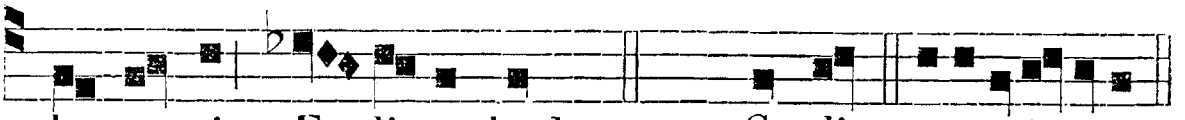

lu-ta-vit E-li-sa-beth. *Ps.* Cœ-li. e u o u a e.

Ant. iij. t. 8.

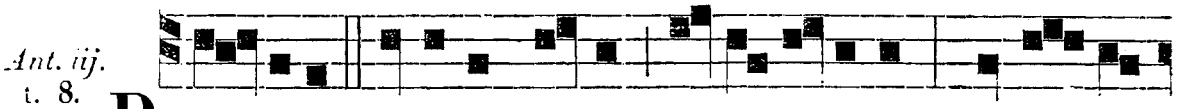

PE-PERIT Filium suum primogenitum, et re-cli-



navit e-um in præsepio. *Ps.* Domini. e u o u a e.

℣. Sancta Dei Génitrix Virgo semper María. ℟. Intercéde pro nobis ad Dóminum Deum nostrum.

℟. *j.* Súmite, *ut supra pag.* 585.

℟. *ij. t. 3.*

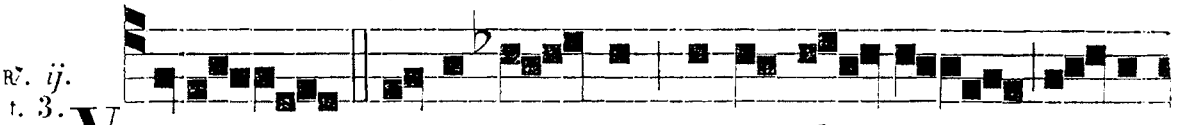

VI-DI speci-o-sam ascenden-tem de-su-

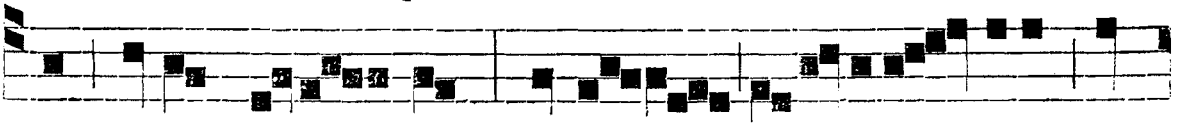

per rivos a-qua-rum, cujus in-æstima-bilis o-

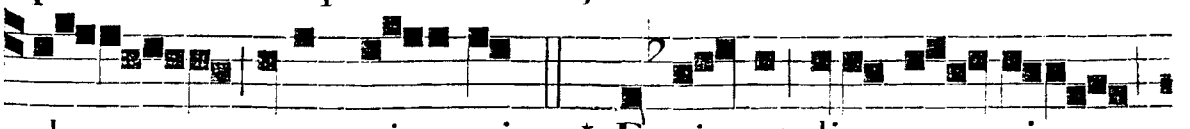

dor erat ni-mis : * Et sic-ut di-es ver-ni



circumdabant e-am flores rosa - rum, et li - li-a

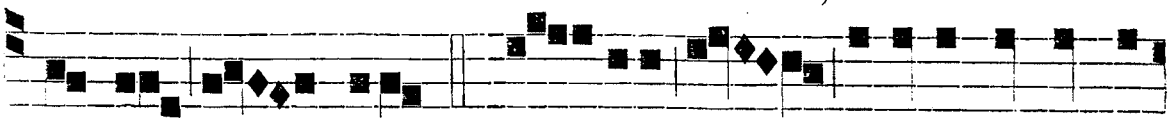

conval - lium. ℣. A - stitit Regina a dextris



tu-is in vestitu deaura - to, circumdata va - ri-e-

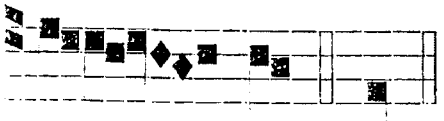

℟. *iij.* Quæ est ista quæ processit. *ut supra*, *pag.* 505.

ta - te. * Et.

IN II. NOCT.
Ant. iv. t. 1.

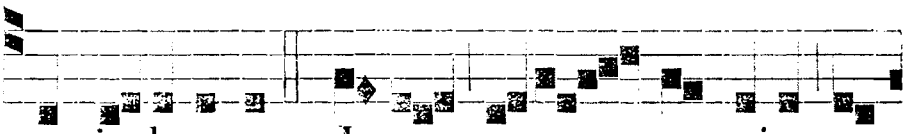

CUM inducerent Jesum paren - tes ejus, ut

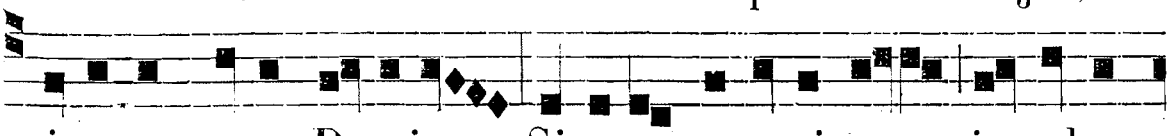

sisterent eum Domino, Simeon accepit e-um in ulnas

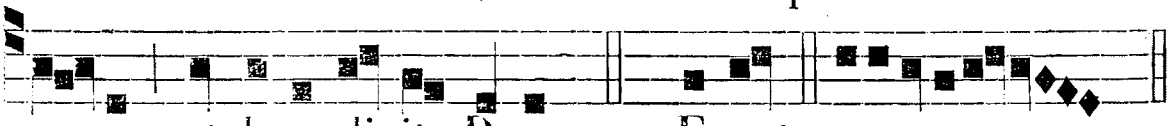

su - as, et benedixit Deum. *Ps.* Eruct. e u o u a e.

Ant. v.
t. 7.



RE-QUIRENTES Jesum parentes ejus, invenerunt il-

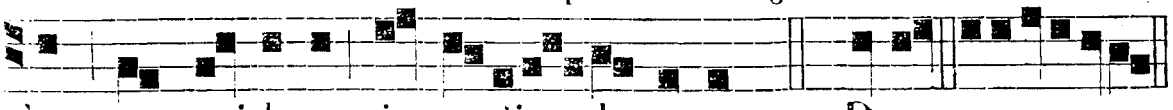

lum post triduum in medio doctorum. *Ps.* Deus. e u o u a e.

Ant. vj.
t. 4.



COE - PIT contristari, et factus est sudor e-jus in



horto, sicut guttæ sanguinis. *Ps.* Fundam. e u o u a e.

℣. Post partum Virgo inviolata permansisti. ℟. Dei Genitrix, intercede pro nobis.

℟. *iv.* t. 1.

Tu glo-ria Jerusalem, tu læti-ti-a Is - ra-el, tu hono-ri-fi-centi-a po - pu-li no - stri, fe-ci-sti vi-ri - li-ter: * Quia cunctas hæ - re-ses so-la in - ter - - e-mi - sti. ℣. Pulchra es et de-co-ra, terri-bi-lis ut castrorum a-cies or-di-na - ta. * Quia.

℟. *v.* t. 5.

Dextera tu - a magni - fi-ca - ta est in forti-tu - di-ne; dextera tu - a confre-git i - ni - mi - cos: * Submer-si sunt in a - quis ve-he - men - ti-bus, et o-peruit e-os ma - re. ℣. Bene-di-xit

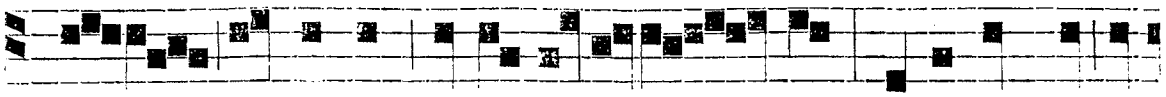

te Dominus in virtu-te su - a, quia per te ad

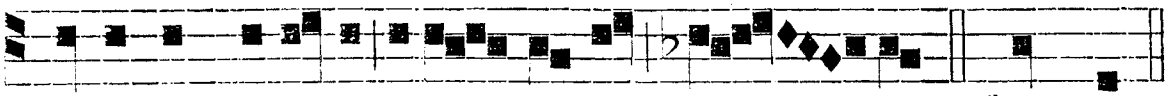

ni-hilum redegit i-ni - micos no - stros. * Submers.

Ant. vij. t. 7.



S I - GNUM magnum ap-pa- ru-it in cœ - lo: mu-

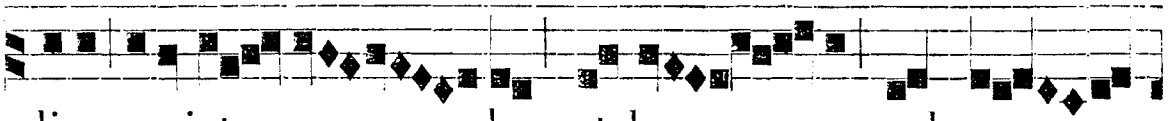

lier amicta so - le, et lu- - na sub pe -



di-bus e - jus: Et in ca - pi-

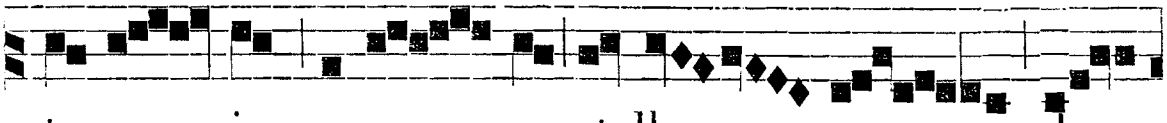

te e - jus co-ro - na stella - rum du -

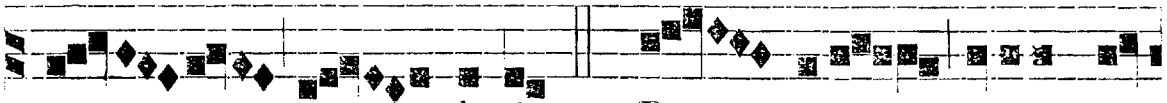

o - decim. ℣. Da - bitur capiti tu-

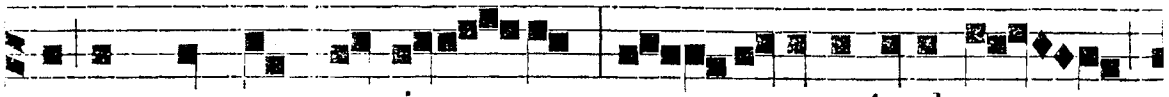

o augmentum grati-a - rum, et corona inclyta

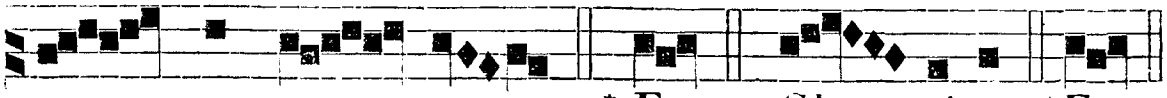

pro - te - get te. * Et. Glo - ri-a. * Et.

IN III. NOCT.
Ant. vij. t. 2.



A PPREHENDIT Pilatus Jesum, et flagellavit.

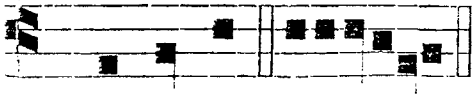

Ant. viij. t. 6.



Ps. Cantate. e u o u a e. M I-LI-TES plectentes



coronam de spinis, imposu-e - runt super ca-put e-

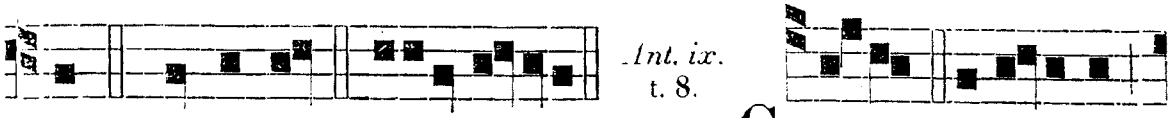

jus. *Ps.* Dominus. e u o u a e. C RUCIS imperium

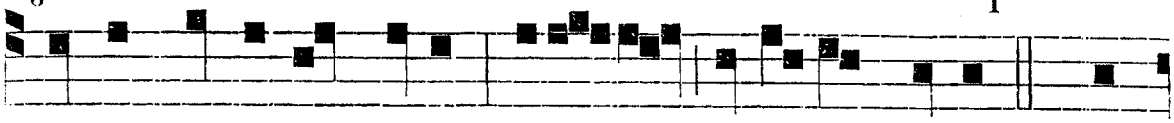

super humerum ejus : regnavit a li-gno Deus. *Ps.* Can-

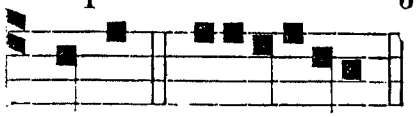

℣. Speciósa facta es, et suávis.
℟. In delíciis tuis, sancta Dei Génitrix.

ta-te. e u o u a e.



E - GO quasi vitis fructifi-ca - vi sua-

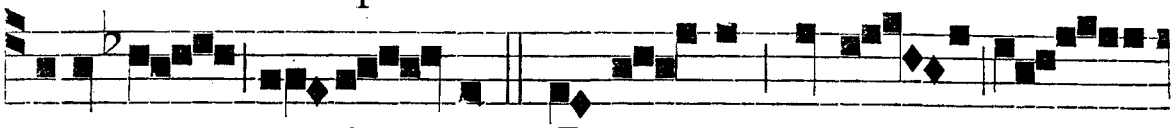

vita-tem o - do - ris: * Et flo - res mei fru-

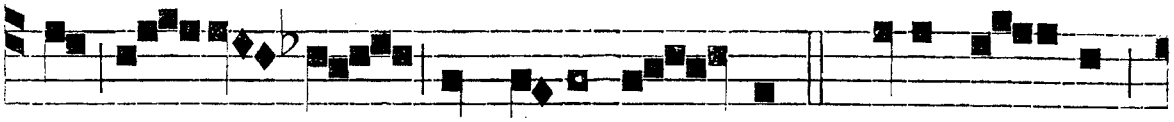

ctus ho - no - ris et honesta - tis. ℣. Ego ma - ter



pulchræ dilectio - nis, et ti-moris, et agniti-o-



nis, et sanctæ spe i. * Et. S UR-GE,

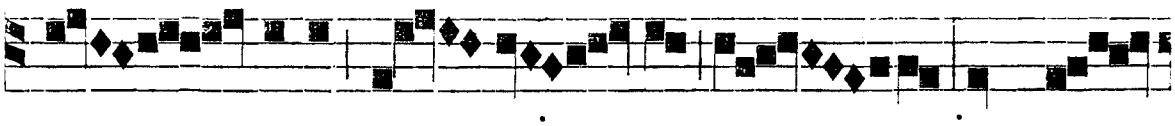

pro - pera, a - mi - ca me - a: jam e-

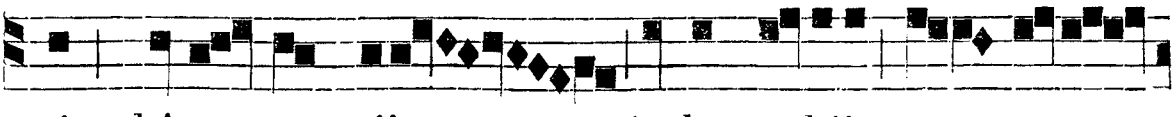

nim hiems transiit, imber a-biit, et reces-



sit: * Flo - res apparue - runt in ter - ra

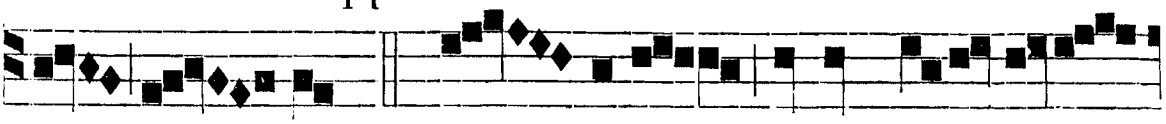

no - stra. ℣. Do - minus dabit benigni-ta-



tem, et terra nostra dabit fructum su - um.



℟. *ix.* t. 6.

* Flor. O B - AU - DI-TE me, divi - ni fructus, et qua-

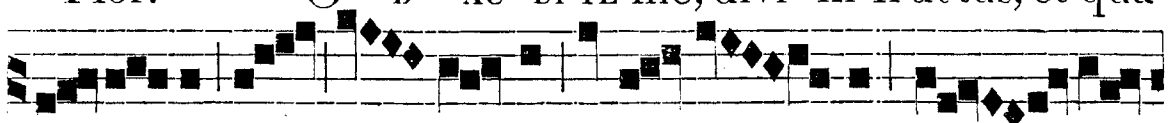

si ro - sa plan - ta - ta super ri - vos a - qua-

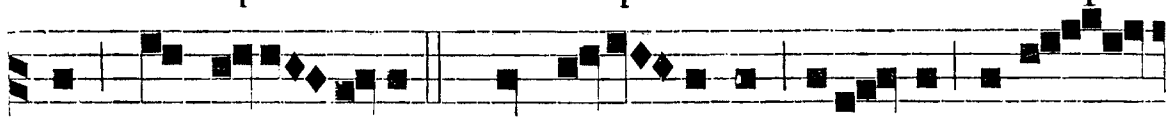

rum fructi-fi - cate: * Quasi Li - banus o-dorem sua-



vi - ta-tis ha - - be - te. ℣. Florete flo-res

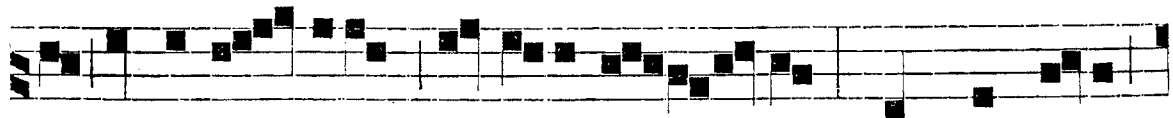

quasi li - lium, et date o - do - rem: et fronde-te

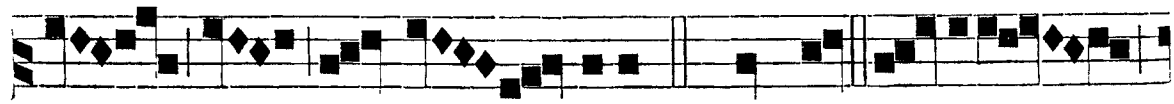

in gra - tiam. * Quasi. Gloria

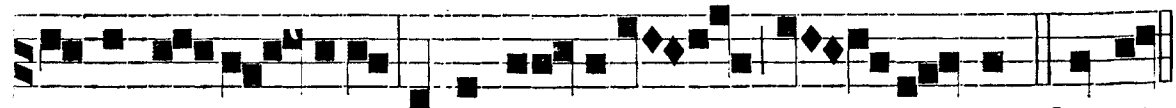

Patri, et Fi - li-o, et Spiri - tui sancto. * Quasi.

Ante Laudes. ℣. Ora pro nobis, *etc.*

IN LAUDIBUS ET AD HORAS. *Ant. j.* t. 6.

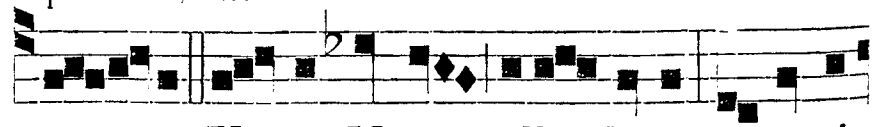

L Æ - TARE, Vir-go Mater, alle - luia: surrexit

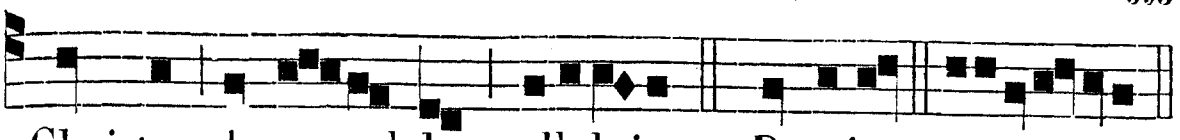

Christus de se-pulchro, alleluia. *Ps.* Dominus. e u o u a e.

Ant. ij. t. 7.

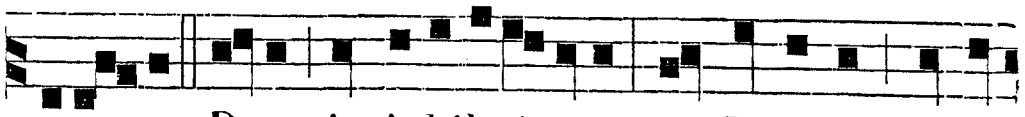

A SCEN-DIT Deus in jubilati-one, et Dominus in vo-

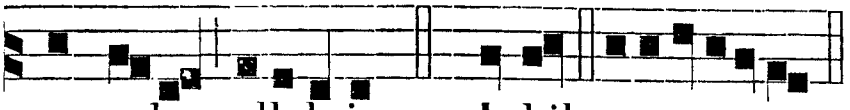

ce tubæ, alleluia. *Ps.* Jubil. e u o u a e.

Ant. iij. t. 8.

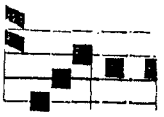

S PI-RI-

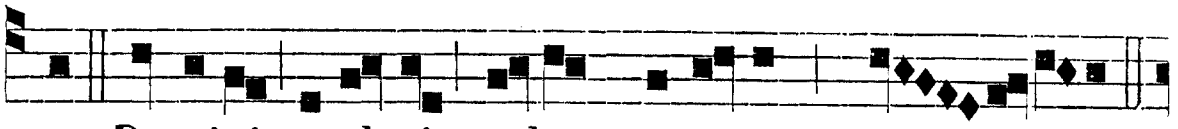

TUS Domini replevit orbem terrarum, al - le-luia.

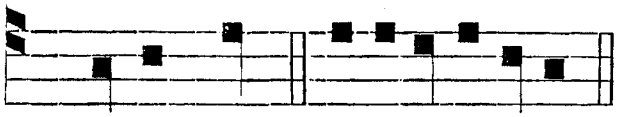

Ps. De-us D. e u o u a e.

Ant. iv. t. 7.

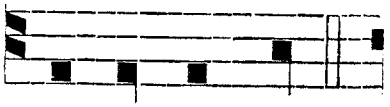

A S-SUM-PTA est

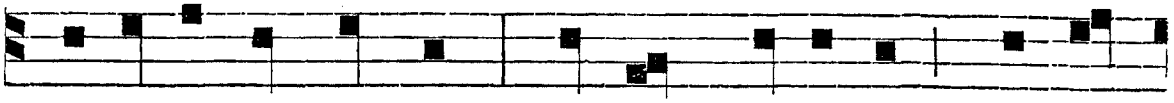

Ma-ri-a in cœ-lum : gau-dent Ange-li, lau-dan-



tes be-nedicunt Dominum. *C.* Be-ned. e u o u a e.

Ant. v. t. 8.

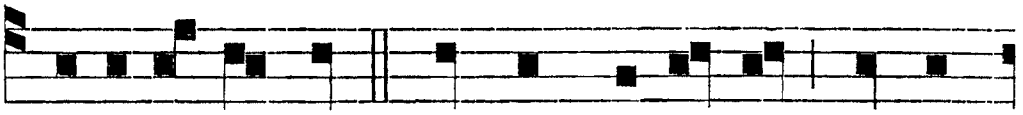

E X-AL-TA-TA est Vir-go Ma-ri-a su-per

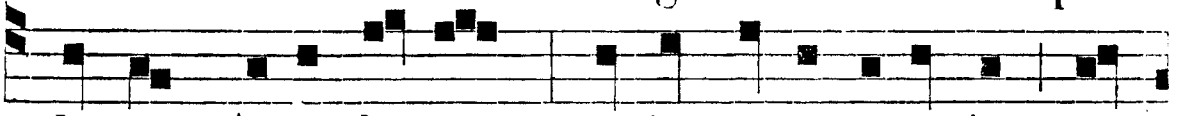

cho-ros Ange-lo-rum, et in ca-pi-te e-jus co-

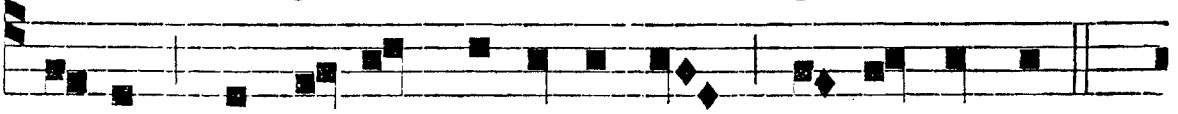

ro-na stel-la-rum du-o-de-cim, al-le-lu-ia.

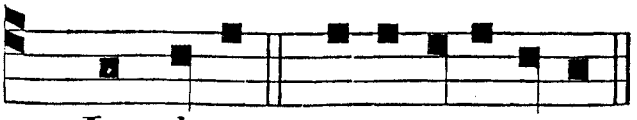

Ps. Laudate. e u o u a e.

Hymnus. t. 6.

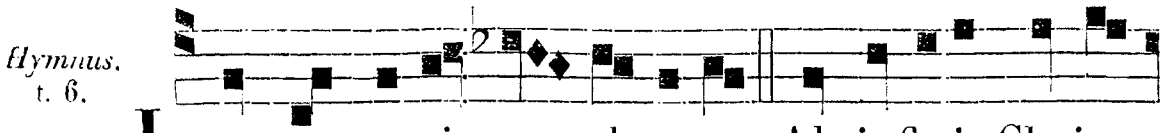

JAM morte vi- ctor ob- ruta, Ab inferis Christus

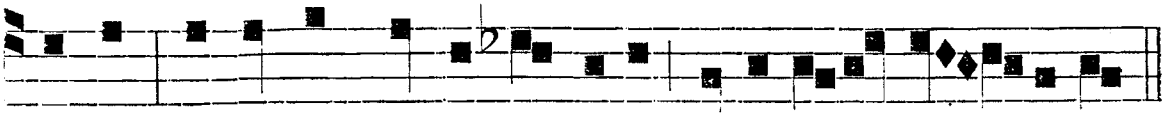

redit, Fractisque culpæ vinculis, Cœli recludit li-mina.

Visus satis mortálibus
Ascéndit ad cœléstia,
Dextræque Patris ássidet
Consors patérnæ glóriæ.

Quem jam suis promíserat,
Sanctum datúrus Spíritum,
Linguis amóris ígneis
Mœstis alúmnis ímpluit.

Solúta carnis póndere
Ad astra Virgo tóllitur,
Excépta cœli júbilo,
Et Angelórum cánticis.

Bis sena cingunt sídera
Almæ Paréntis vérticem:
Throno propínqua Fílii
Cunctis creátis ímperat.

Sit Trinitáti glória, *etc. ut supra in Vesp., pag.* 586.

℣. Elégit eam Deus, et præelégit eam. ℟. Et habitáre eam facit in tabernáculo suo.

Ad Bened. *Ant.* t. 8.

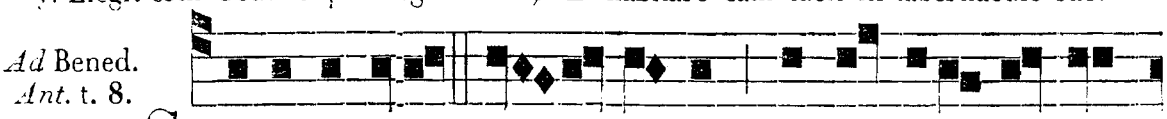

SOLEMNITATEM ho-di- ernam sanctissimi Ro-sa-

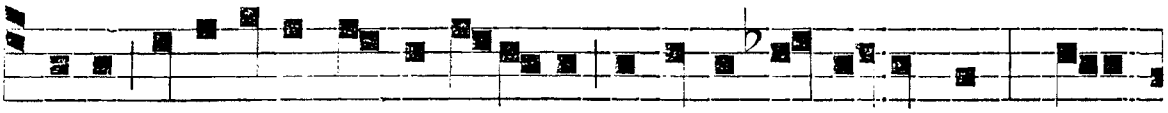

ri-i Genitricis De-i Mari-æ devo-te ce-lebremus, ut

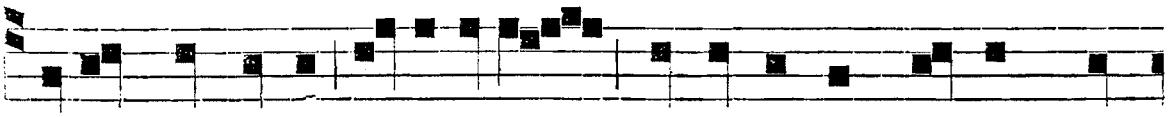

i-psa pro nobis intercedat ad Dominum Jesum Chri-

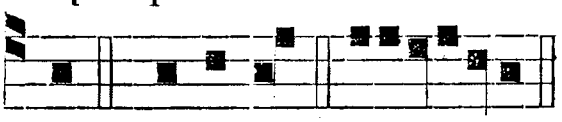

℟℟. *Horarum ut in Festis B. M. V.*

stum. Bene-dict. e u o u a e.

AD II. VESPERAS. *Ant. j. Laud.* Lætáre. *pag.* 592.

Hymnus, cum tono ut supra.

TE gestiéntem gáudiis,
Te sáuciam dolóribus,
Te jugi amíctam glória,
O Virgo Mater, pángimus.

Ave, redúndans gáudio
Dum cóncipis, dum vísitas,
Et edis, offers, ínvenis,
Mater beáta, Fílium.

Ave, dolens, et íntimo
In corde agónem, vérbera,
Spinas, crucémque Fílii
Perpéssa, princeps mártyrum.

Ave, in triúmphis Fílii,
In ígnibus Paráclyti,
In regni honóre, et lúmine,
Regina fulgens glória.

Veníte, gentes, cárpite
Ex his rosas mystériis,
Et pulchri amóris ínclytæ
Matri corónas néctite.

Sit Trinitáti glória, *etc. ut supra in Vesp., pag.* 586.

℣. Regina sacratíssimi Rosárii, *etc.* ℟. Ut digni efficiámur. *etc.*

Ad Magnif. *Ant.* t. 8.

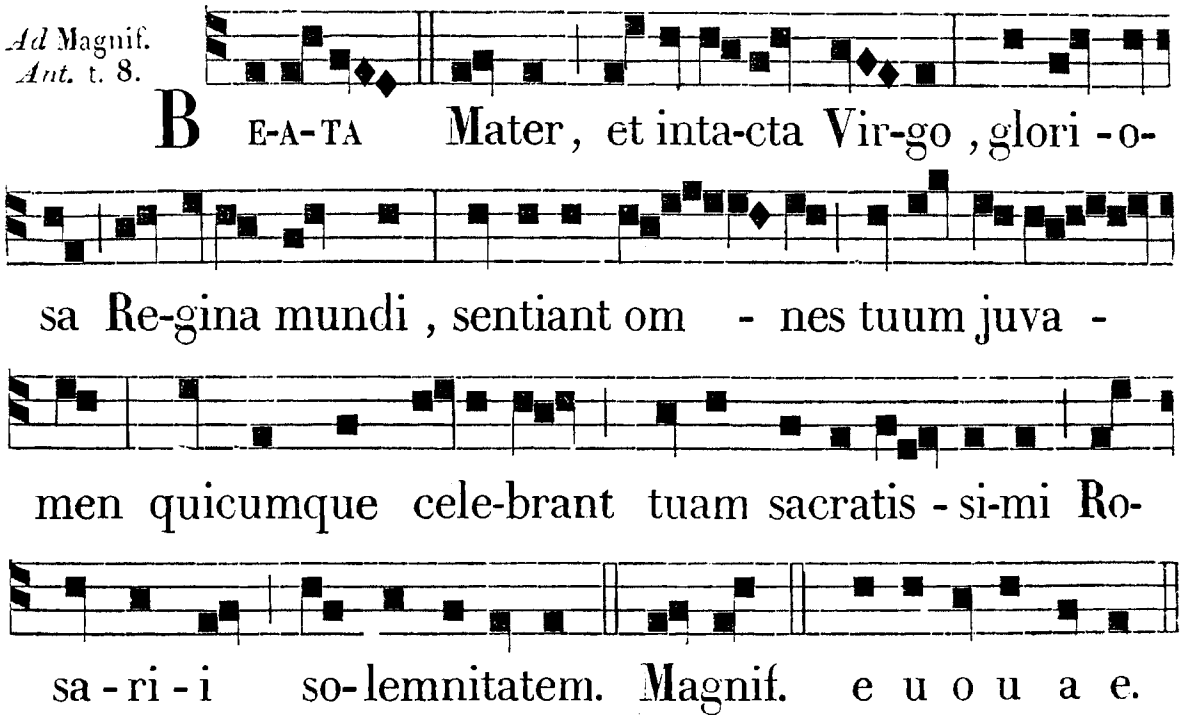

INFRA OCTAVAM. *Ad* Bened. *Ant.* Speciósa, *ut sup. pag.* 511.

Ad Magnif. *Ant.* Sancta María, *pag.* * 16.

DIE II. OCTOBRIS. SS. ANGELORUM CUSTODUM. DUPLEX.

AD I. VESPERAS. *Sup. Ps. Ant.* Angelis, *quæ est j. Laudum, pag.* 603.

℟. In conspéctu, *pag.* 603. *Cantus ut supra. pag.* 580.

Hymnus. t. 8.

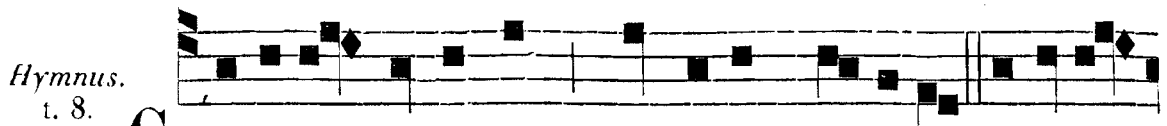

CUSTODES hominum psallimus Angelos, Naturæ

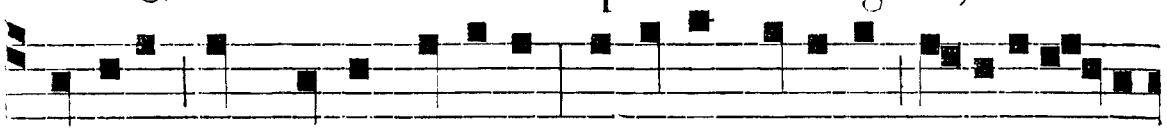

fragili quos Pater addidit Cœlestis comites in-sidian-ti-

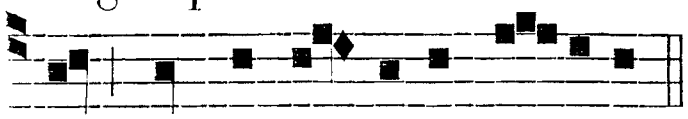

bus Ne succumberet hostibus.

Nam quod corrúerit próditor Angelus,
Concéssis mérito pulsus honóribus,
Ardens invídia, péllere nítitur,
Quos cœlo Deus ádvocat.
Huc, Custos, ígitur pérvigil ádvola,
Avértens pátria de tibi crédita
Tam morbos ánimi, quam requiéscere
Quidquid non sinit íncolas.
Sanctæ sit Tríadi laus pia júgiter,
Cujus perpétuo núminemáchina
Triplex hæc régitur, cujus in ómnia
Regnat glória sæcula.
Amen.

℣. In conspéctu Angelórum psallam tibi, Deus meus. ℟. Adorábo ad templum sanctum tuum, et confitébor nómini tuo.

Ad Magnif. *Ant.* t. 8.

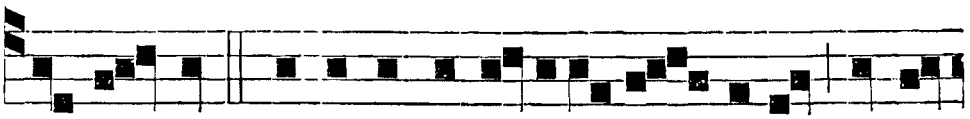

OMNES sunt administrato-rii spi-ritus in mi-



nisterium mis-si, propter e-os qui hære-di-tatem ca-

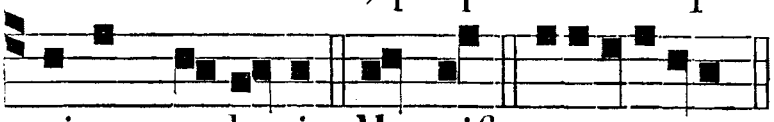

piunt sa-lu-tis. Magnif. e u o u a e.

AD MATUTINUM. *Invit.* REGEM Angelórum Dóminum: * Veníte adorémus. *Cantus pag.* 573.

Hymnus. Custódes, *ut supra.*

IN I. NOCT.
Ant. j. t. 7.

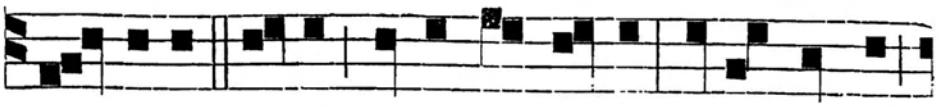

D O - MINUS Deus Cœli et terræ ipse mittet

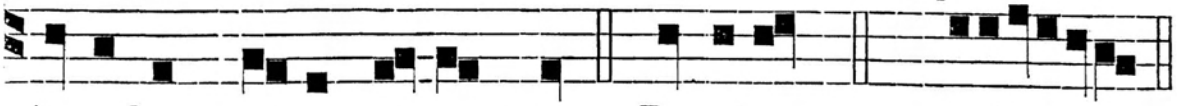

Angelum suum coram te. 8. Domine. *p.* 30. euouae.

Ant. ij.
t. 3.

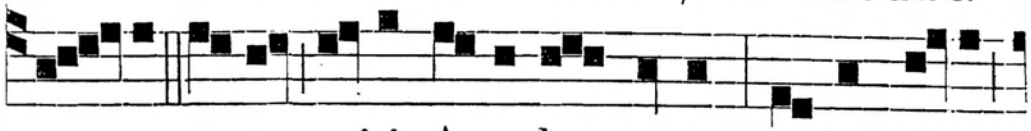

D E - US meus misit Angelum suum, et conclusit

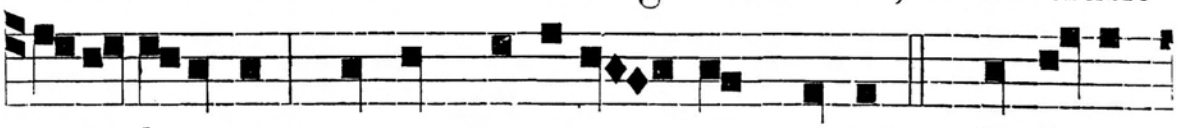

o-ra le-onum, et non nocue - runt mihi. 10. In Domi-

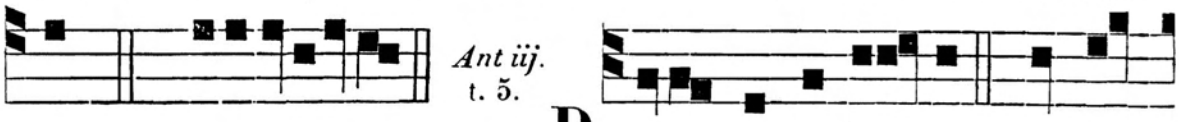

Ant iij.
t. 5.

no. *p.* 33. euouae. B E-NE ambule - tis : et Do-

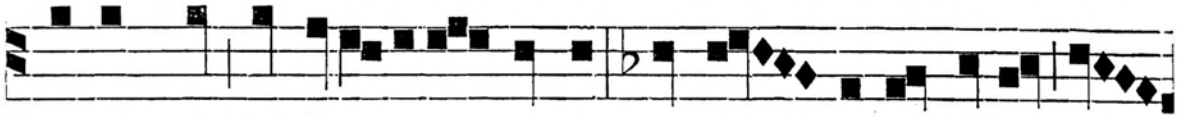

minus sit in i-ti-nere vestro, et An - gelus e-jus co-

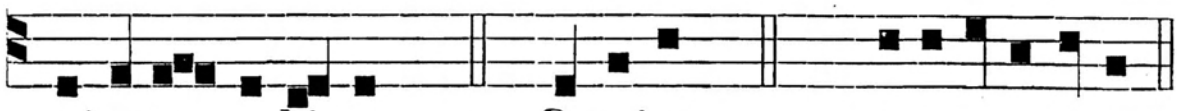

mi-tetur vobiscum. 14. Domine. *p.* 35. euouae.

℣. Stetit Angelus juxta aram templi. ℟. Habens thuríbulum áureum in manu sua.

℣. *j.*
t. 1.

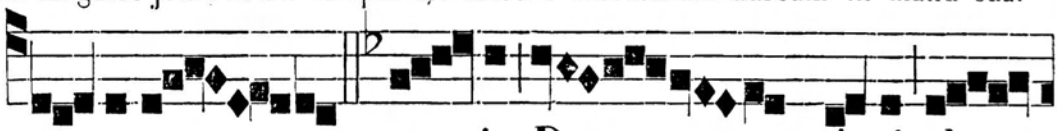

A N - GELIS su - is De - us mandavit de

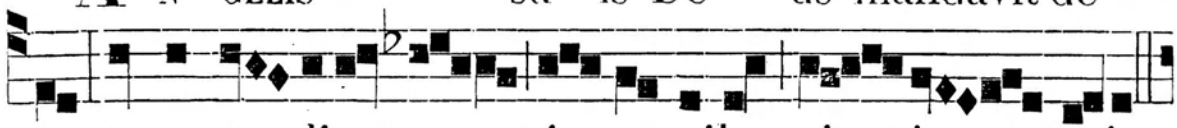

te, ut custo-diant te in omnibus vi - is tuis:

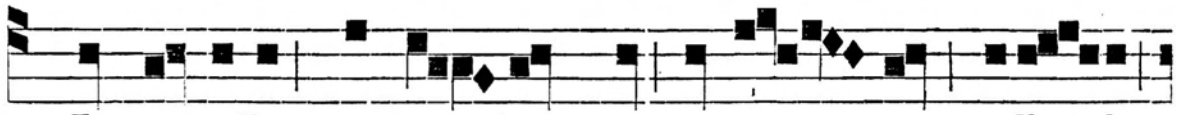

* In manibus porta - bunt te, ne um - quam offen-das



ad la - pidem pedem tu - um. ℣. Millia millium

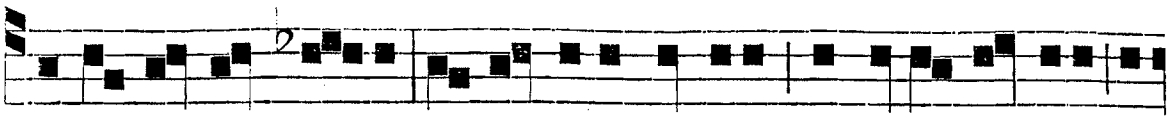

ministrabant e - i : et de- cies millies centena milli-a as-

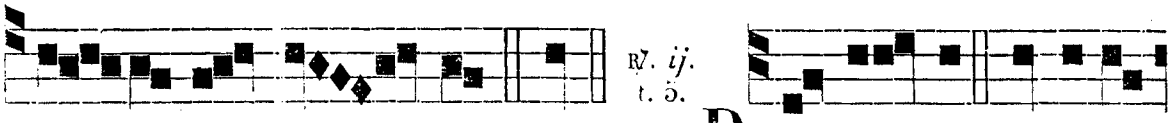

℟. *ij.* t. 5.

si - stebant e - i. * In. R E - SPON-DIT Angelus



Do - mini, et dixit; Do - mine exer -



ci - tuum, * Us-quequo tu non misere - be-

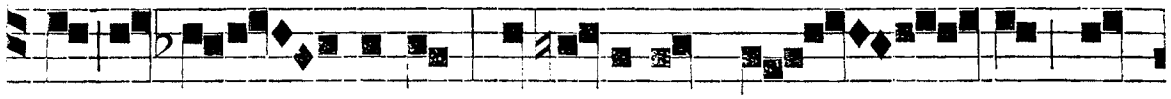

ris Je-ru - salem, et urbium Ju - da, qui-

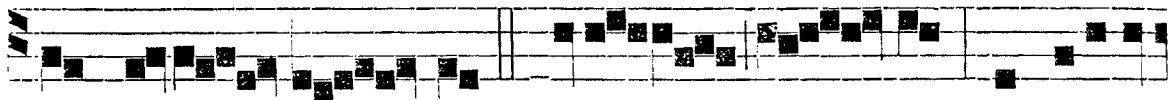

bus i-ra - tus es? ℣. Iste e - nim septuage-



si-mus an-nus est. * Usq.

℟. *iij.* IN conspéctu géntium nolíte timére : vos enim in córdibus vestris adoráte et timéte Dóminum : * Angelus enim ejus vobíscum est. *Cantus, pag.* 579.



℣. Stetit Angelus juxta a- ram templi, ha-bens

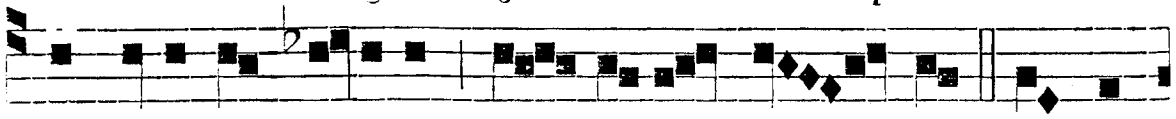

thuribulum aureum in manu su - a. * An-ge-

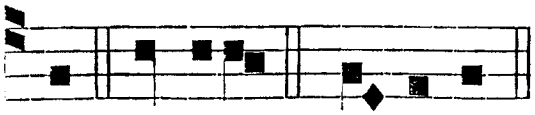

lus. Gloria. * Angelus.

IN II. NOCT.

Ant. iv. t. 7.

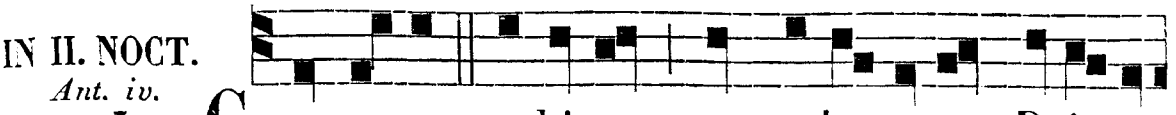

CUM essem vobiscum, per voluntatem Dei e-



ram : ipsum benedicite, et cantate illi. 18. Cœli. *p.* 41.

Ant. v. t. 3.

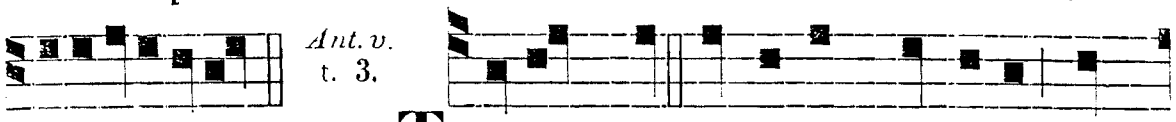

euouae. TOLLENS se Angelus Domini qui

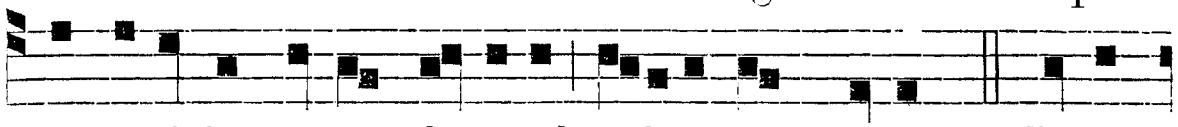

præcedebat castra Is-ra-el, a-biit post e-os. 23. Domi-

Ant. vj. t. 8.

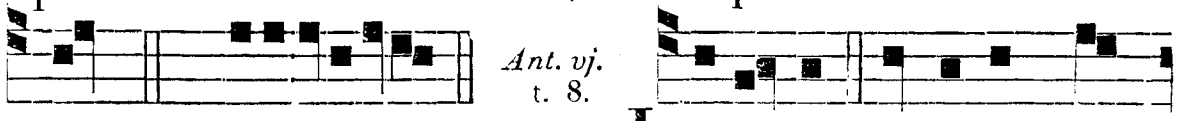

ni. *p.* 56. euouae. IM-MITTET Angelus Do-

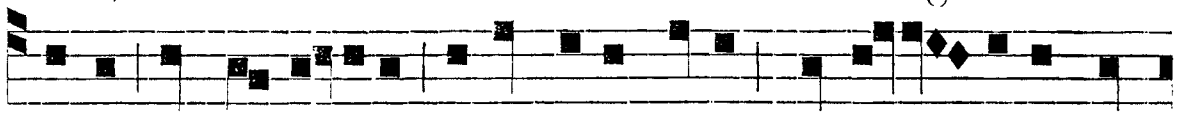

mini in circu-i-tu timentium eum, et e-ri-pi-et e-

℣. Ascéndit fumus arómatum in conspéctu Dómini. ℟. De manu Angeli.

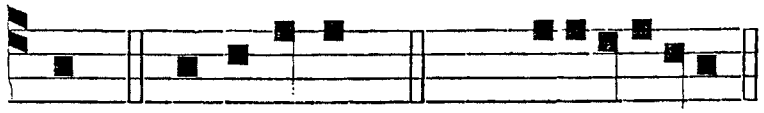

os. 33. Benedicam. *p.* *26. euouae.

℟. *iv.* *t.* 8.



VIVIT ipse Dominus : * Quoniam custodi-

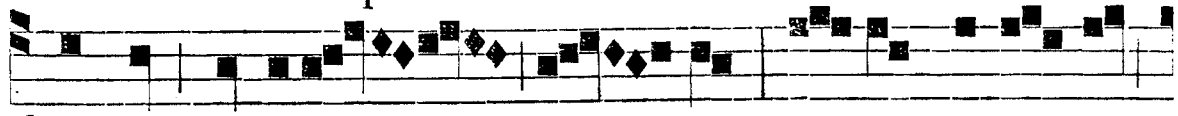

vit me Angelus e - jus, et hinc e-un-tem,

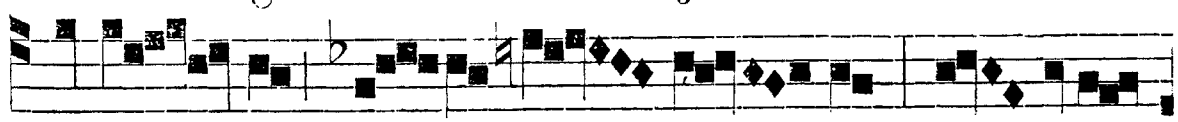

et i - bi com - mo - ran - tem, et inde

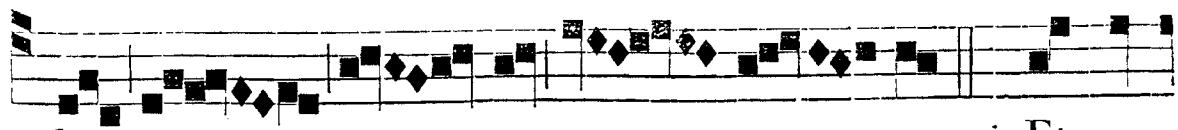

huc re - ver - ten - tem. ℣. Et non

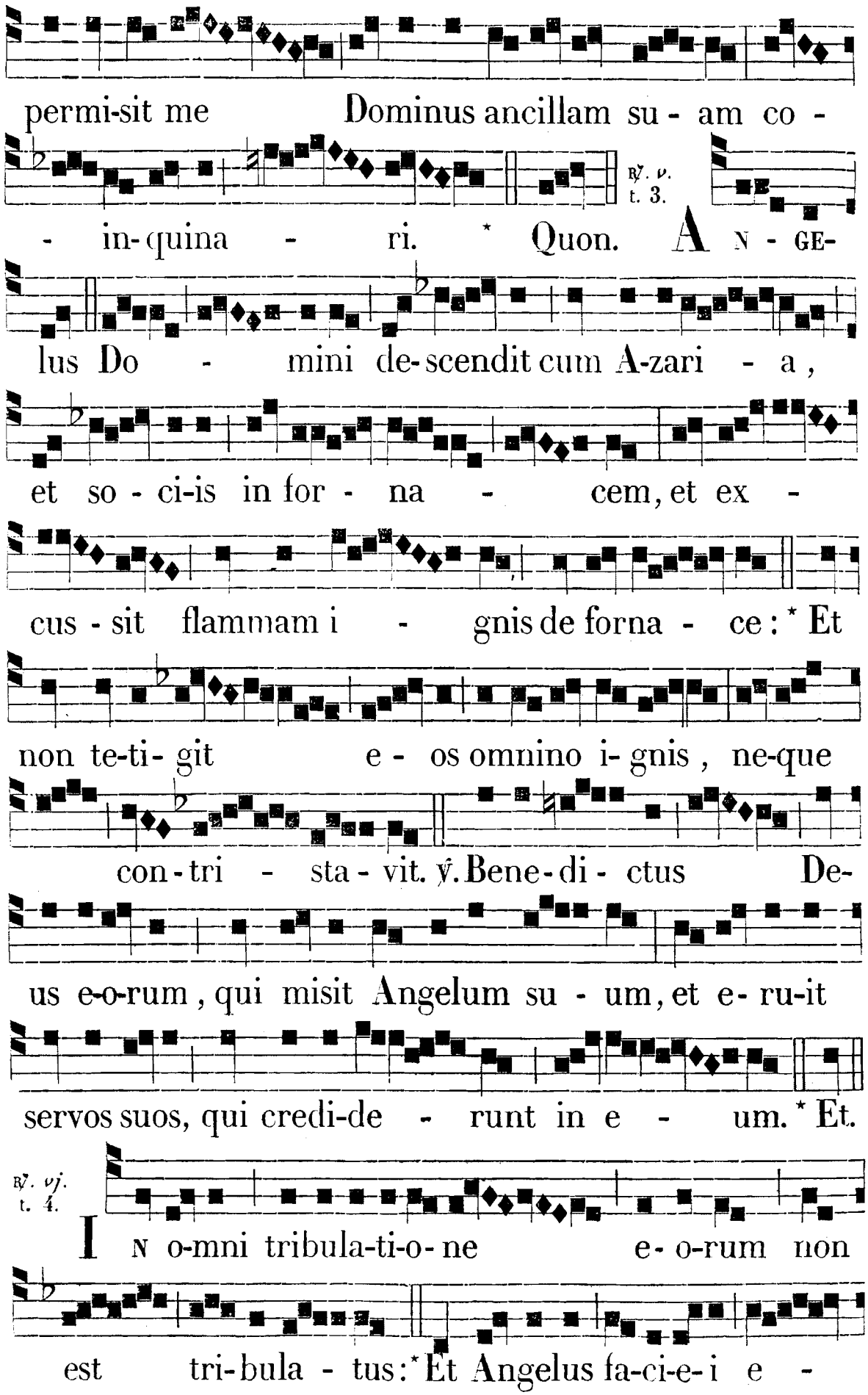
permi-sit me Dominus ancillam su - am co -
℣. v. t. 3.
- in-quina - ri. * Quon. ANGE-
lus Do - mini de-scendit cum A-zari - a,
et so - ci-is in for - na - cem, et ex -
cus - sit flammam i - gnis de forna - ce: * Et
non te-ti- git e - os omnino i- gnis, ne-que
con - tri - sta - vit. ℣. Bene-di - ctus De-
us e-o-rum, qui misit Angelum su - um, et e- ru-it
servos suos, qui credi-de - runt in e - um. * Et.
℣. vj. t. 4.
IN o-mni tribula-ti-o- ne e- o-rum non
est tri-bula - tus: * Et Angelus fa-ci-e-i e -



jus sal - va - vit e - os. ℣. In di-lecti-o-ne sua,

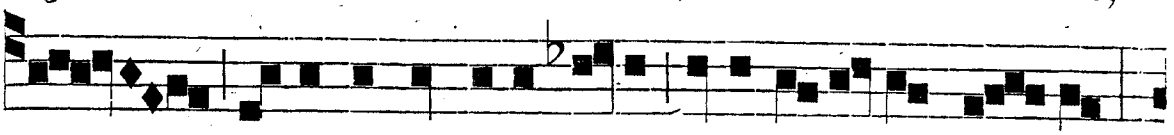

et indulgenti-a su-a, ipse re-demit e - os,

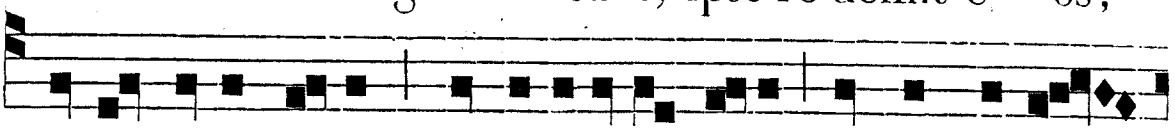

et portavit e-os, et e-levavit e-os cunctis di-e -

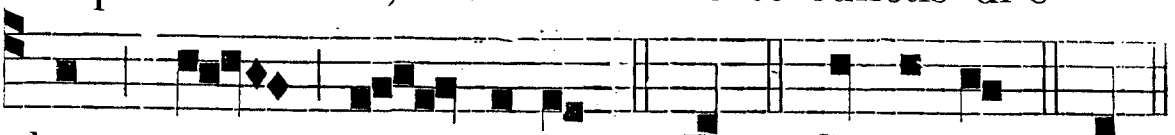

bus sæ- - cu-li. * Et. Glo-ri-a. * Et.

IN III. NOCT.
Ant. vij. t. 7.

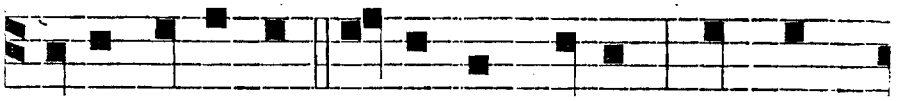

MI-SIT Dominus Angelum suum, qui per-

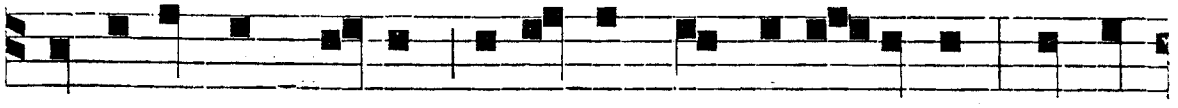

cussit omnem virum robustum et bella-torem, et prin-

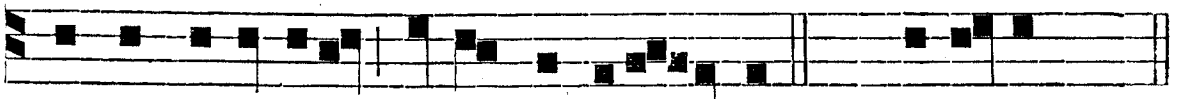

cipem exerci-tus Regis As-syri-orum. 95. Canta-te. *p.* * 14.

Ant. viij.
t. 5.

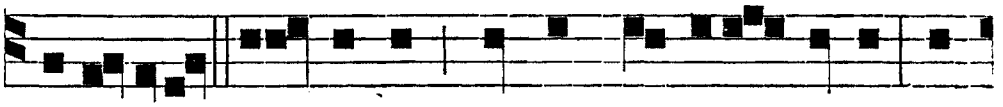

A - DORATE Do-minum omnes Angeli e-jus: au-

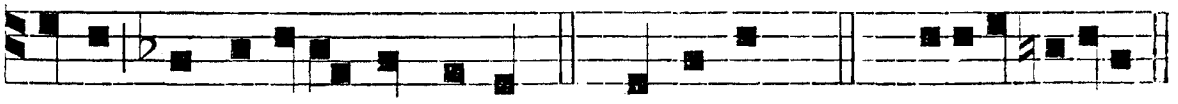

di-vit, et lætata est Sion. 96. Dominus. *p.* *15. e u o u a e.

Ant. ix.
t. 8.

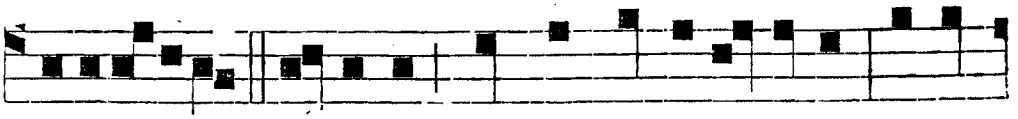

BE-NEDI-CITE Domino, omnes Angeli ejus, poten-

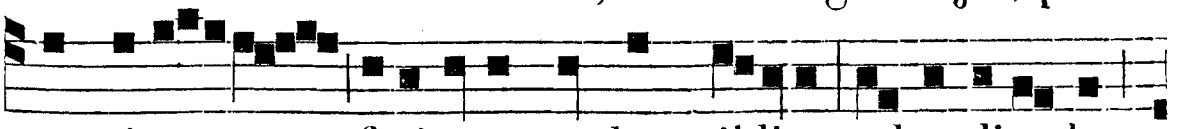

tes virtu-te, facientes verbum il-lius ad audiendam

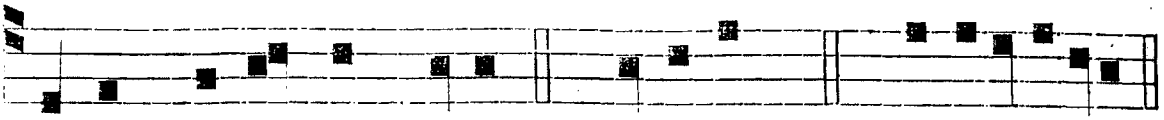

vocem sermonum ejus. 102. Benedic. p. 158. e u o u a e.

℣. In conspéctu Angelórum psallam tibi. Deus meus. ℟. Adorábo d templum sanctum tuum. et confitebor nómini tuo.

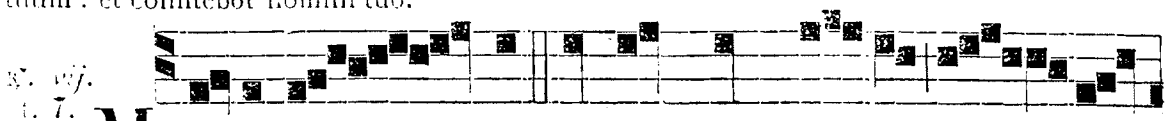

℟. vij. t. 7.

MA-CHABÆ - US, et qui cum e-o e - rant

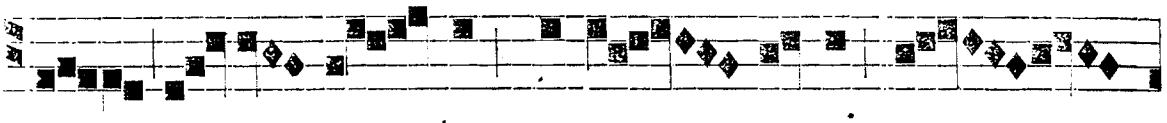

cogno - scen-tes expu - gnari præ -

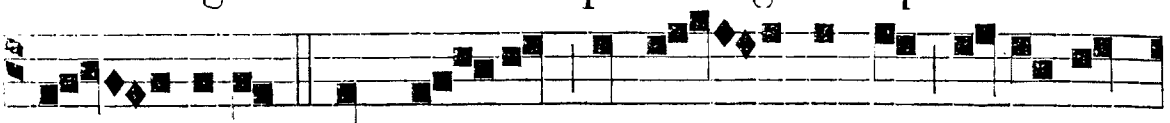

si - dia, * Cum fle-tu, et la - crymis ro-gabant

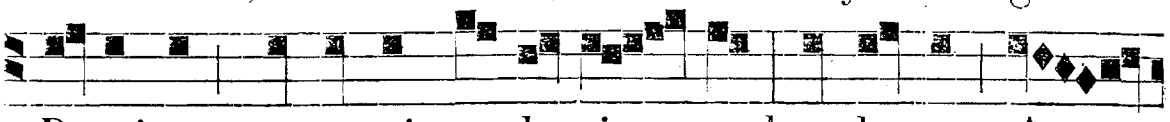

Dominum, et omnis turba si - mul, ut bonum An-

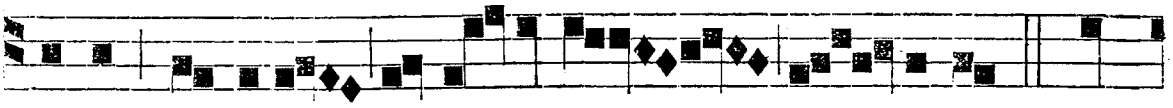

gelum mitteret ad sa-lu-tem I - srael: ℣. Cum

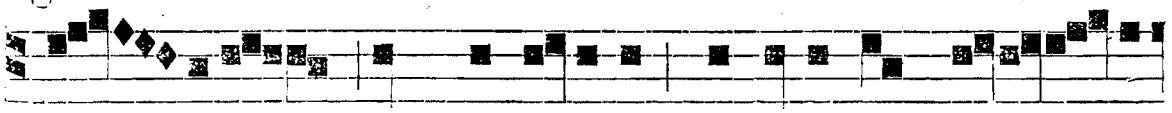

pa - riter prompto a-nimo procederent Jeroso-ly-

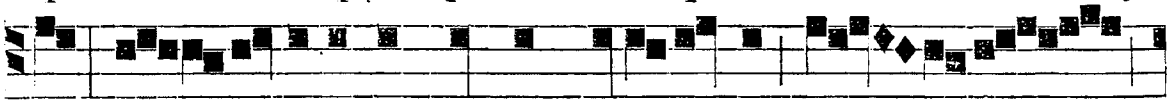

mis, ap - paruit præcedens e-os e-ques in veste

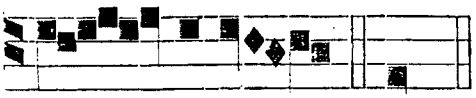

℟. viij. t. 1.

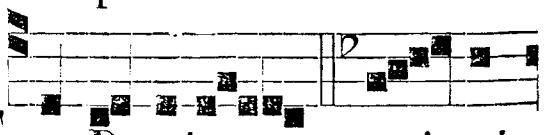

can - di-da. * Cum. TU, Domine, qui mi-

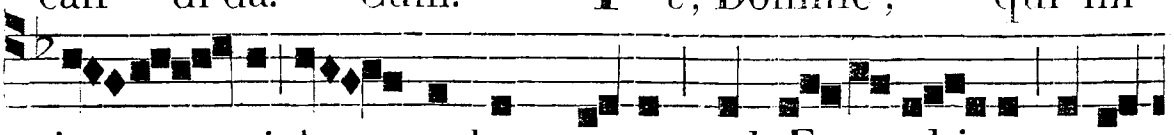

si - sti An - gelum tuum sub E-ze-chi-a rege

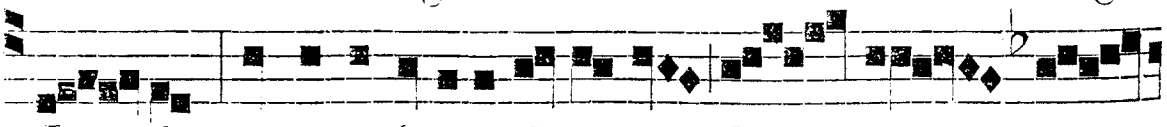

Ju - da, et interfecisti de castris Sen - na -

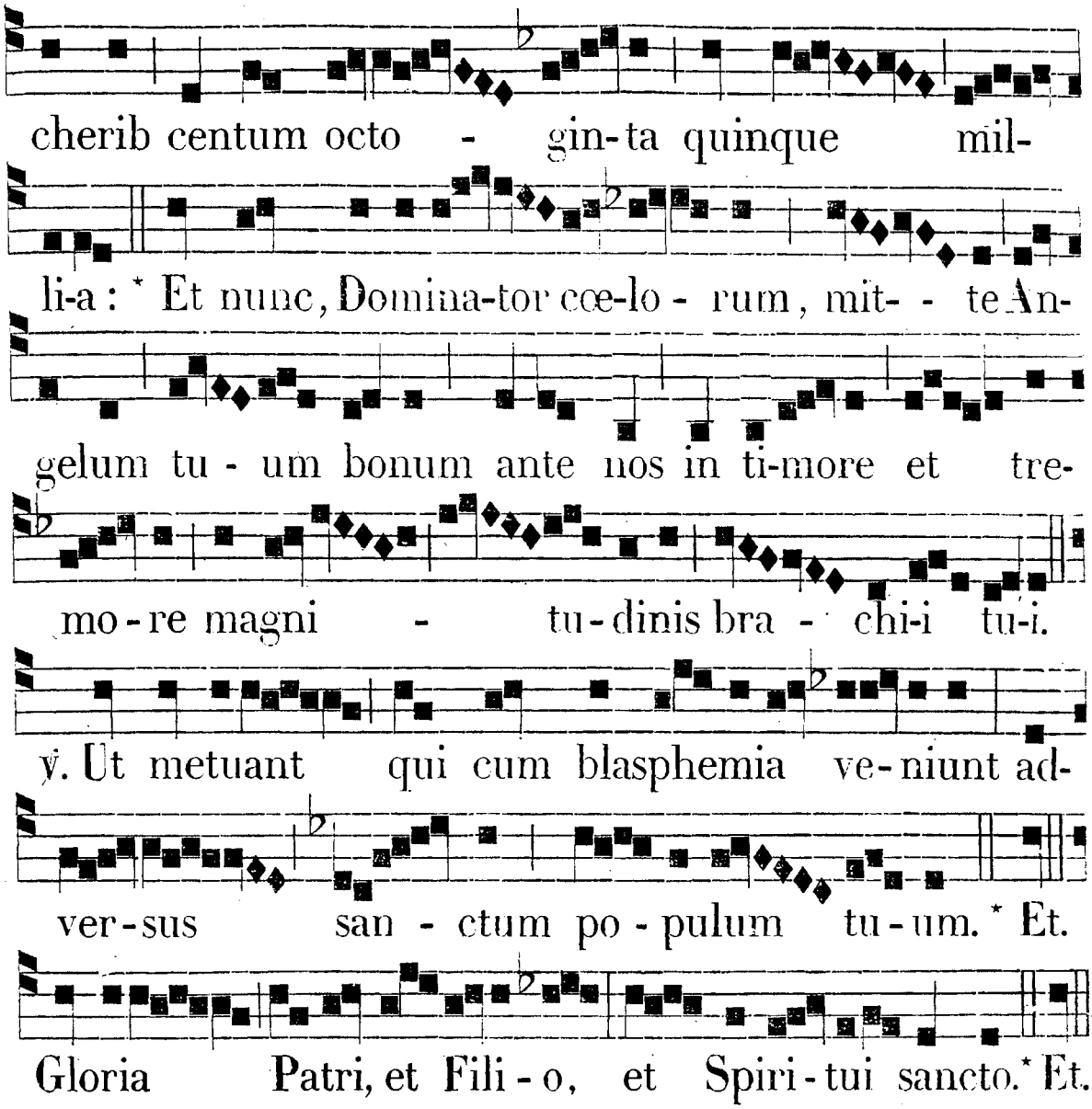

℣. *ix.* IN conspéctu Angelórum psallam tibi, et adorábo ad templum sanctum tuum, * Et confitébor nómini tuo, Dómine. ℣. Deus meus es tu, et confitébor tibi: Deus meus es tu, et exaltábo te. Et. Glória Patri. Et.
Cantus pag. 580.

Ante Laud. ℣. Muro inexpugnábili protectiónis tuæ custódi nos. Angele Dei. ℟. Et armis tuæ poténtiæ prótege nos semper.

IN LAUDIBUS
ET AD HORAS.
Ant. j. t. 8.

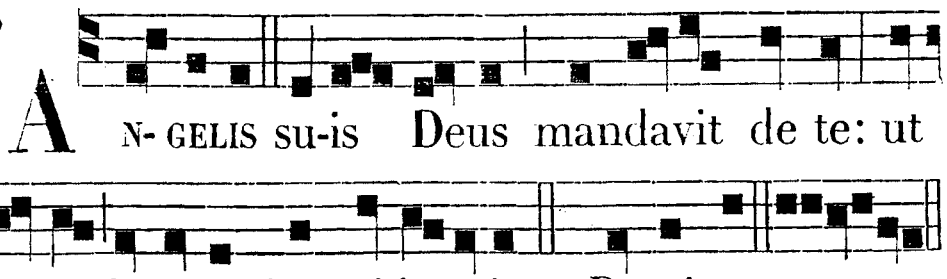

Ant. ij. t. 2.

LAUDEMUS Dominum, quem laudant Angeli, cu-i

Cherubim et Seraphim, Sanctus, Sanctus, Sanctus pro-

clamant. *Ps.* Jubilat. euouae.

Ant. iij. t. 1.

AN-GE-LI e-o-

rum semper vident fa-ciem Patris me-i, qui est in

cœlis. *Ps.* Deus. euoua e.

Ant. iv. t. 5.

BE-NE-DI-CTUS Deus,

qui misit Angelum suum, et e- ruit servos suos qui cre-

di-de - runt in e-um. *C.* Benedic. euouae.

Ry. v. t. 3.

LAU-

DATE De-um omnes An-ge-li e - jus : lauda-te e- um

omnes virtu-tes e-jus. *Ps.* Dominus. e u o u a e.

Hymnus. t. 8.

OR- BIS patrator o-ptime, Qui quidquid est poten-

ti-a Magna cre-a-sti nec regis Minore providentia.

Adésto supplicántium
Tibi reórum cœtui :
Lucísque sub crepúsculum,
Lucem novam da méntibus.
Tuúsque nobis Angelus,
Eléctus ad custódiam
Hic adsit, a contágio
Ut críminum nos prótegat.
Nobis dracónis æmuli
Versútias extérminet,
Ne rete frauduléntiæ
Incáuta nectat péctora.
Metum repéllat hóstium
Nostris procul de fínibus :
Pacem procúret cívium,
Fugétque pestiléntiam.
Deo Patri sit glória,
Qui, quos redémit Fílius,
Et sanctus unxit Spíritus,
Per Angelos custódiat.
Amen.

℣. Adoráte Deum. ℟. Omnes Angeli ejus.

Ad Bened. *Ant.* t. 1.

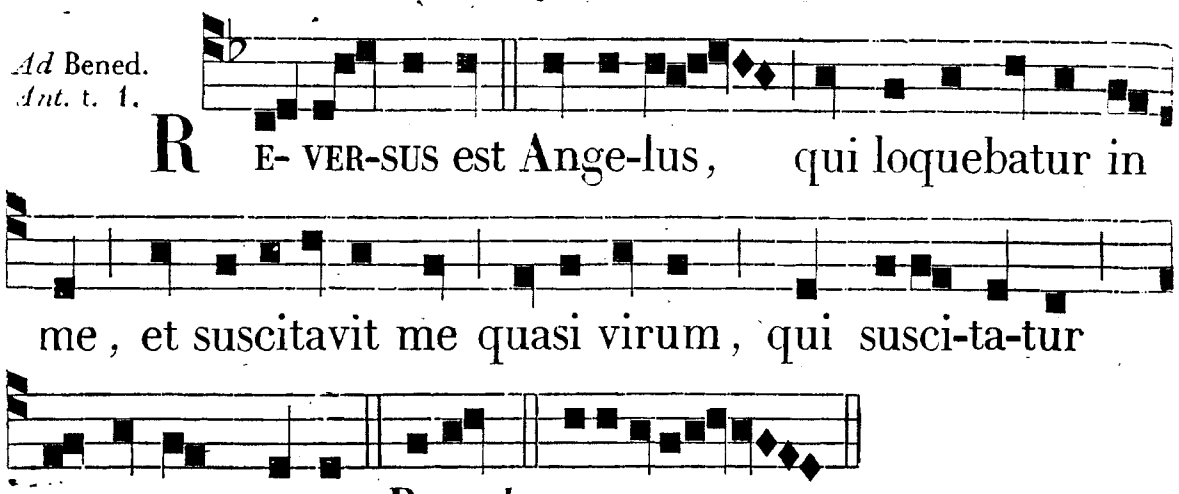

AD HORAS. ℟℟. *br. ut supra in Festo S. Michaelis, pag.* 583.

AD II. VESPERAS. *Ant.* Angelis. — *Ps. de Dominica, excepto ultimo* Confitébor... quóniam. *pag.* 87. — *Hymnus et* ℣. *ut in j. Vesp.*

Ad Magnif. *Ant.* t. 5.

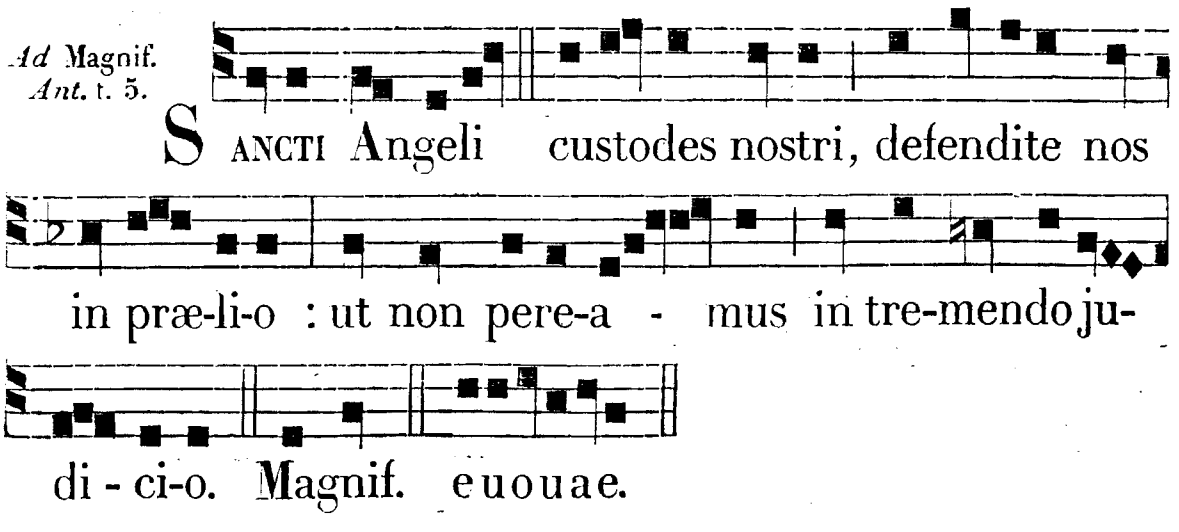

DIE IV. OCT. S. P. FRANCISCI, CONFESSORIS, TOT. DUPL. *

AD I. VESPERAS.

Super Psalm. Ant. t. 1.

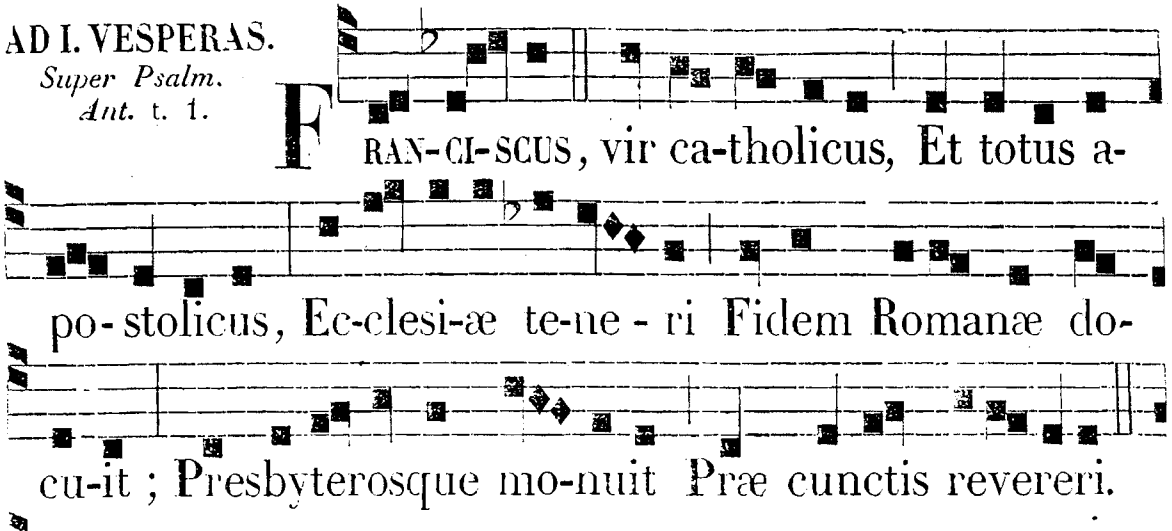

℟. *ix.* Mihi absit, *pag.* 615.

℣. Lau-da-te. euoua e.

Hymnus. t. 4.

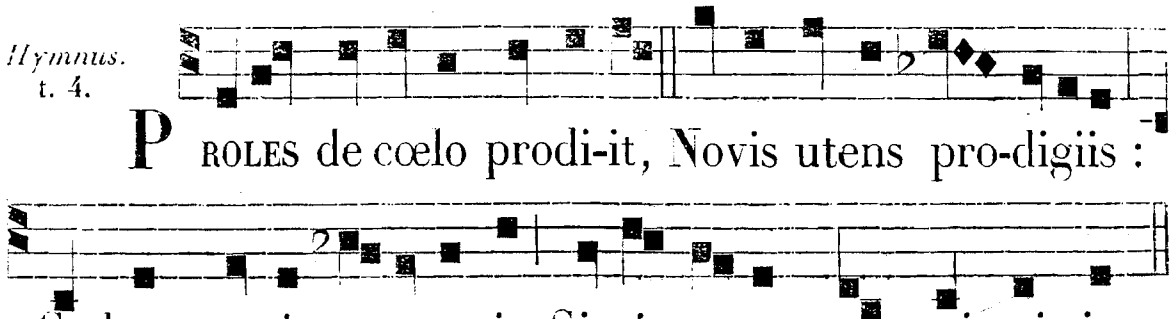

Spoliátis Ægyptiis,
Transit dives, sed páuperis
Nec rem nec nomen pérdidit,
Factus felix pro míseris.

Assúmptus cum Apóstolis
In montem novi lúminis,
In paupertátis prædiis
Christo Francíscus íntulit.

Fac tria tabernácula,
Petri secútus stúdia.
Cujus exémplo nóbili,
Sponte relíquit ómnia.

Legi, Prophétæ, grátiæ
Gratum gerens obséquium,
Trinitátis offícium
Festo solémni célebrat.

Dum réparat virtútibus
Hospes triplex hospítium:
Et beatárum méntium
Dum templum Christo cónsecrat.

Domum, portam, et túmulum,
Pater Francísce, vísita,
Et Hevæ prolem míseram
A somno mortis éxcita. Am.

℣. Ora pro nobis, beáte Pater Francisce. ℟. Ut digni, *etc.*

Ad Magnif. *Ant.* t. 6.

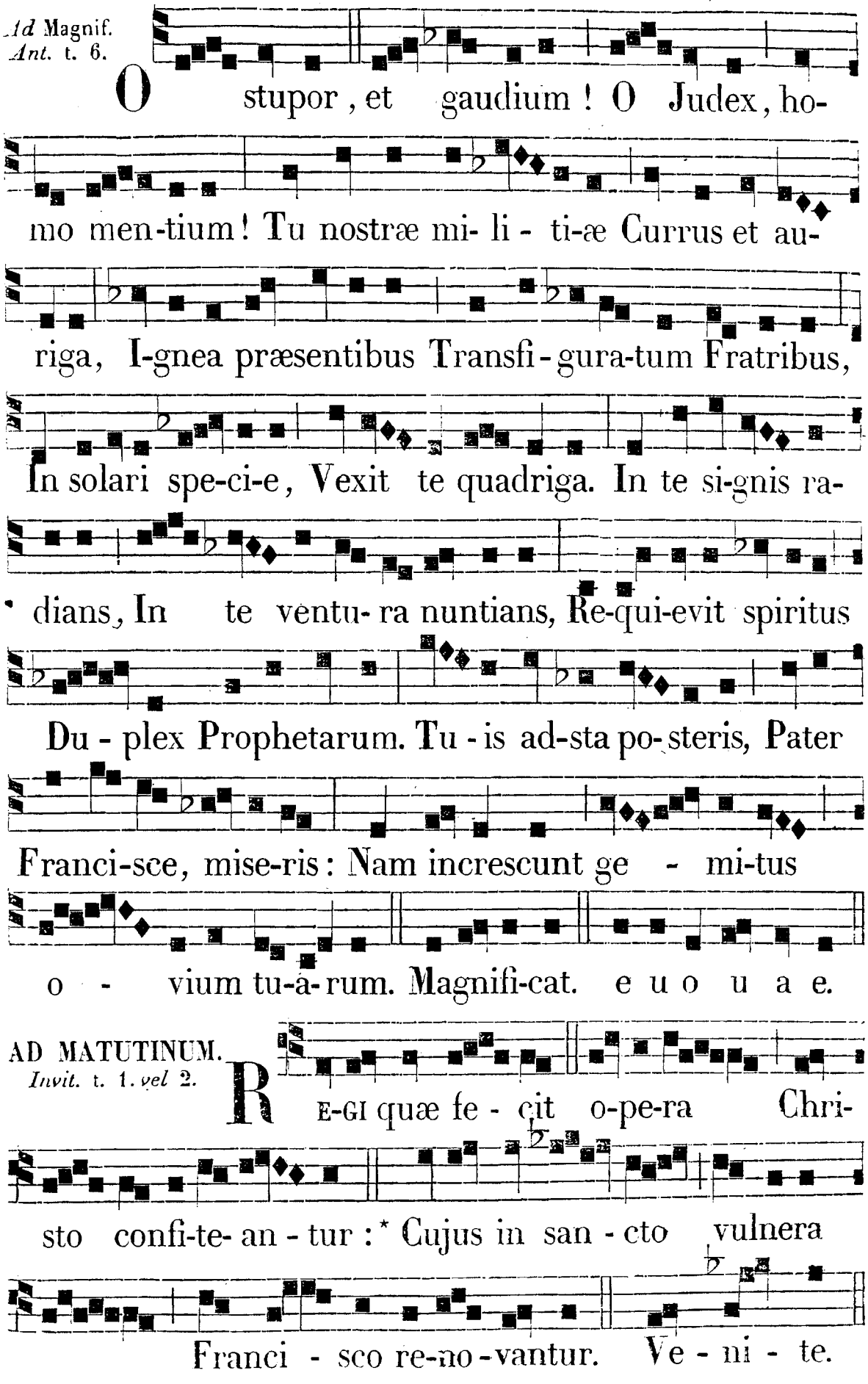

AD MATUTINUM. *Invit.* t. 1. *vel* 2.

Hymnus. t. 2.

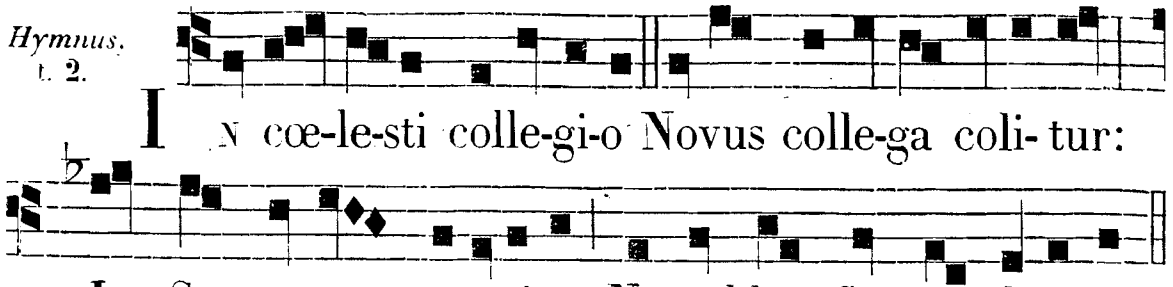

Francíscus florens grátia,
Forma factus humílium,
Lætus potítur glória,
Sortis consors sublímium.

Metit de sparso sémine
Plenæ messis manípulum;
Fallens sub terræ tégmine
Nostræ salútis æmulum.

Hic carnis supercílium
Legi subjécit spíritus:
Mundum vicit, et vítium,
Se victo, victor ínclytus.

Linguæ manus præámbula
Verbo parávit sémitam,
Et amplectúntur sæcula
Doctrínam facto próditam.

In paupertátis prædio,
Minórum plantans víneam,
Osténdit magistério
Vitæ vivéndi líneam.

Ad ætérnas divítias
Turbam alléxit páuperum,
Quos ad cœli delícias
Lingua vocávit óperum.

Vita, doctrína splénduit;
Respléndet, et miráculis:
Sic præfuit, quod prófuit,
Viva lucérna pópulis.

Summi Regis palátio,
Doctor, loca discípulos:
Salútis privilégio
Christi præmúni fámulos.

De ténebris misériæ
Sequáces stellæ præviæ,
Quærámus Patrem grátiæ,
Consórtes tandem glóriæ.

Amen.

IN I. NOCT. *Ant. j.* t. 1.

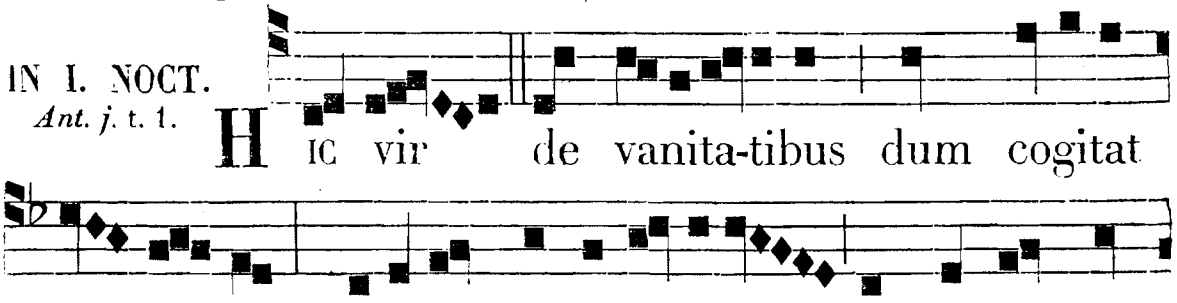

Ant. ij. t. 2.

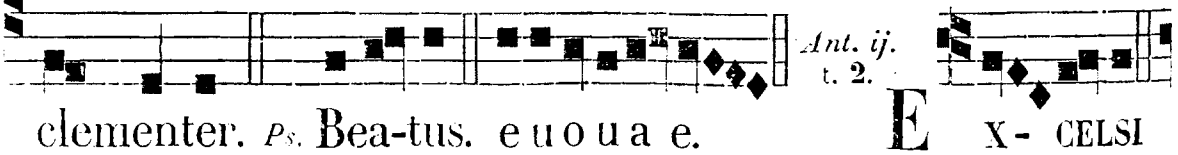

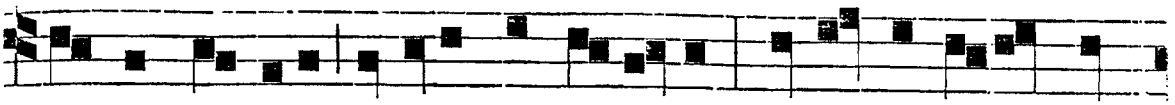

dextræ grati-a In dies conforta-tus, Cœli suspi-rat præ-

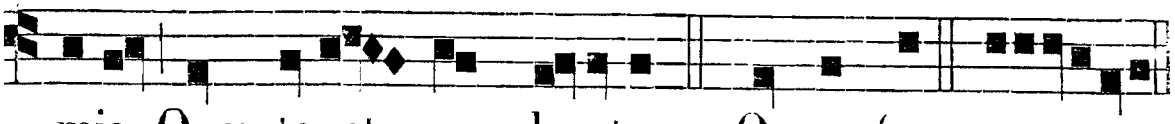

mia, Quæ tenet nunc be-atus. *Ps.* Quare frem. e u o u a e.

Ant. iij. t. 3.

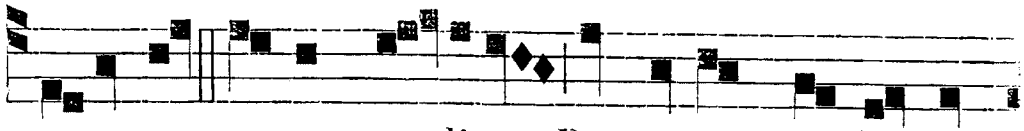

E - DOCTUS autem cœ-li-tus Per visum, per languo-

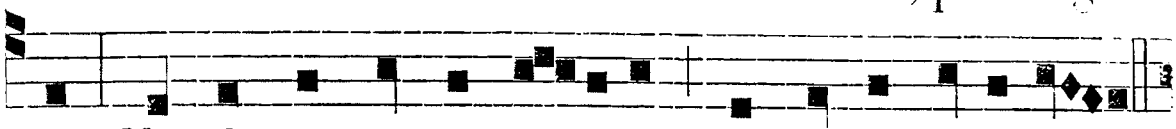

res, Mundi contemnit pe-nitus Thesauros et hono-res.

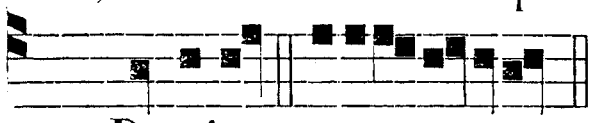

℣. Pósuit me sibi quasi in signum.
℟. Circúmdedit me lánceis suis.

Ps. Domine. e u o u a e.

℟. *j.* t. 1.

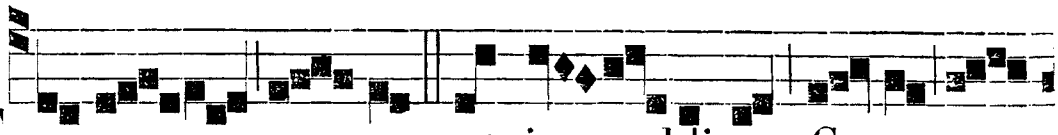

F RANCI - SCUS ut in publicum Cessat ne-

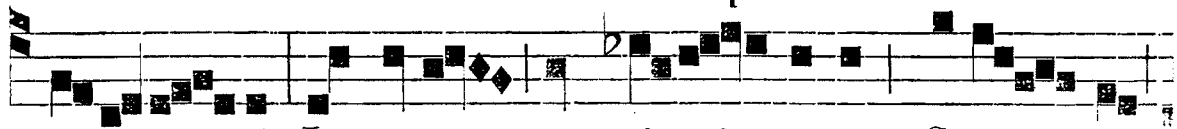

goti-a - ri, In agrum mox domi - nicum Sece - dit

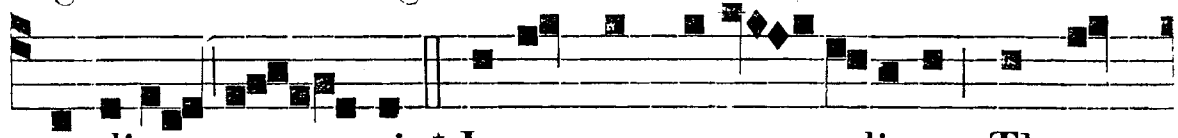

medita - ri. * Inventum e-van-gelicum Thesau-

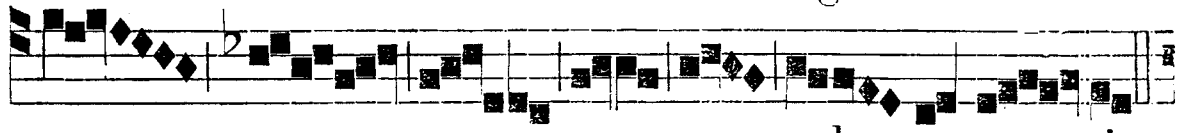

rum vult merca - ri.

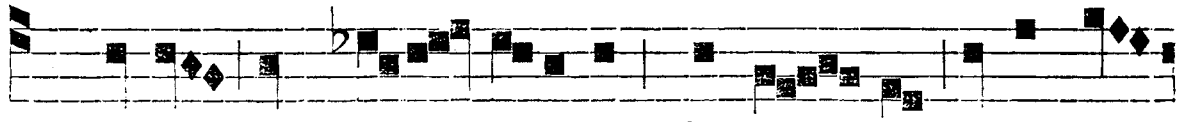

℣. Deum quid a-gat u-nicum Consul - tans, audit cœ-

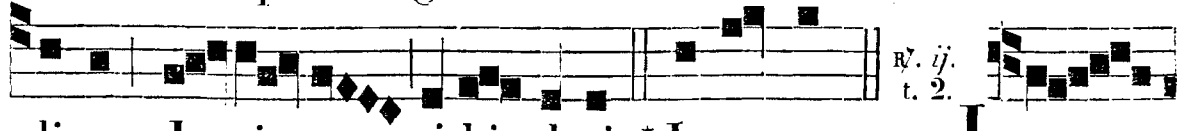

℟. *ij.* t. 2.

licum In-si - gne si-bi dari. * Inventum. I N

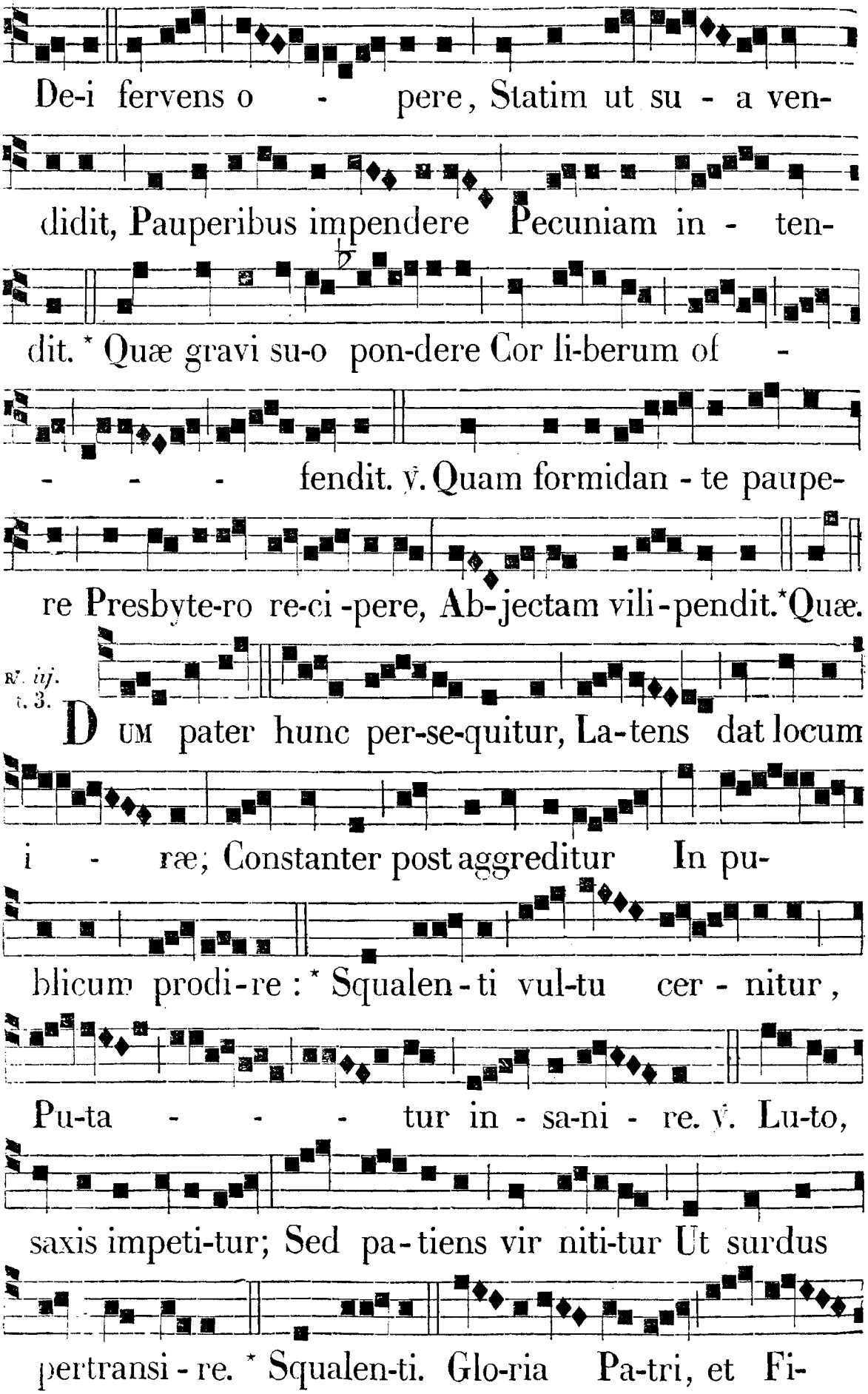
De-i fervens o - pere, Statim ut su - a ven-
didit, Pauperibus impendere Pecuniam in - ten-
dit. * Quæ gravi su-o pon-dere Cor li-berum of -
- - - fendit. ℣. Quam formidan - te paupe-
re Presbyte-ro re-ci -pere, Ab-jectam vili-pendit. * Quæ.
R. iij. t. 3.
DUM pater hunc per-se-quitur, La-tens dat locum
i - ræ; Constanter post aggreditur In pu-
blicum prodi-re : * Squalen - ti vul-tu cer - nitur,
Pu-ta - - - tur in - sa-ni - re. ℣. Lu-to,
saxis impeti-tur; Sed pa-tiens vir niti-tur Ut surdus
pertransi - re. * Squalen-ti. Glo-ria Pa-tri, et Fi-

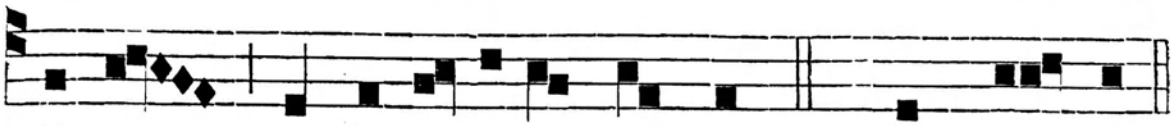

li - o, et Spiri - tu-i san- cto. * Squa - len - ti.

IN II. NOCT.
Ant. iv. t. 4.

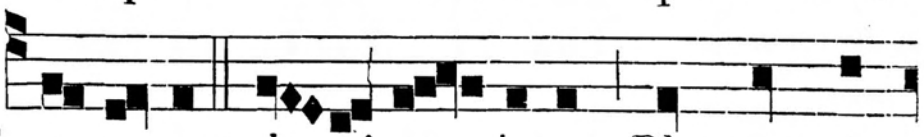

P ERTRACTUM do-mi ver - berat Plus cunctis

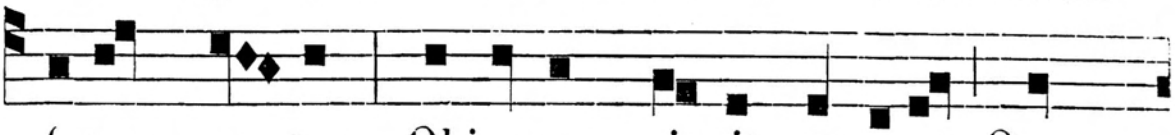

furens pa-ter : Objurgans, vincit, carcerat, Quem

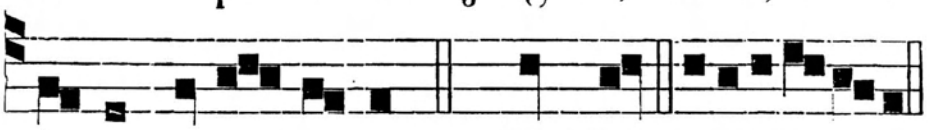

Ant. v. t. 5.



furtim solvit mater. *Ps.* Cum inv. e u o u a e. J AM

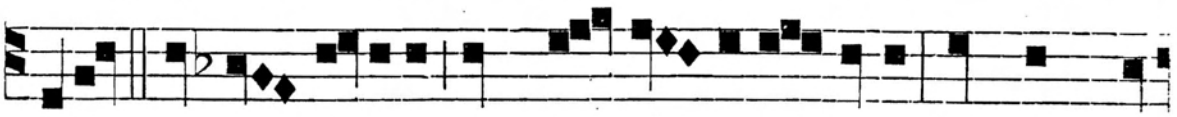

liber pa-tris fu-riæ Non ce - dit effræ-nati, Clamans se

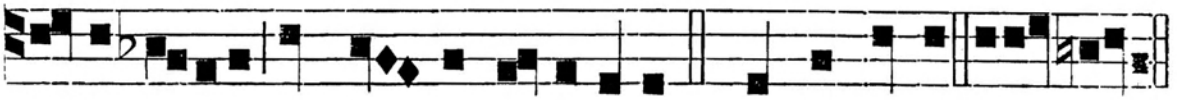

volunta-rie Pro Christo mala pati. *Ps.* Verba mea. e u o u a e.

Ant. vj. t. 6.

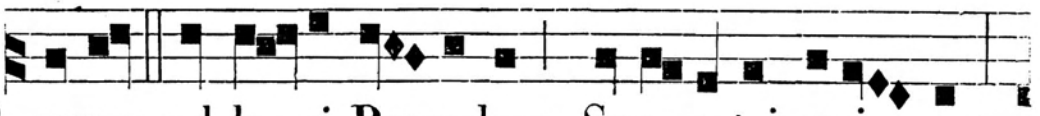

D UCTUS ad lo - ci Præsulem, Sua patri resi - gnat,

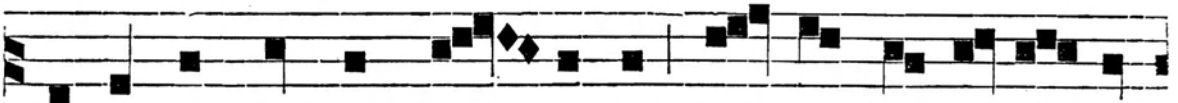

Nudusque manens e - xulem In mundo se de - si-

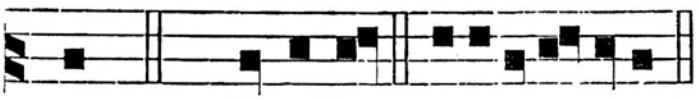

℣. Sagíttæ tuæ infíxæ sunt mihi.
℟. Et confirmásti super me manum tuam.

gnat. *Ps.* Domine. e u o u a e.

℟. *iv.* t. 4.

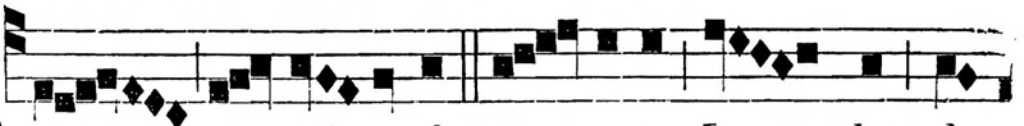

D UM se - mi - nudo cor - pore Lau - des de-

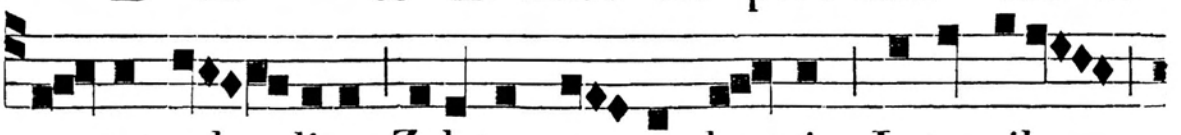

cantat gal - li-ce Zelator no-væ le - gis, Latronibus

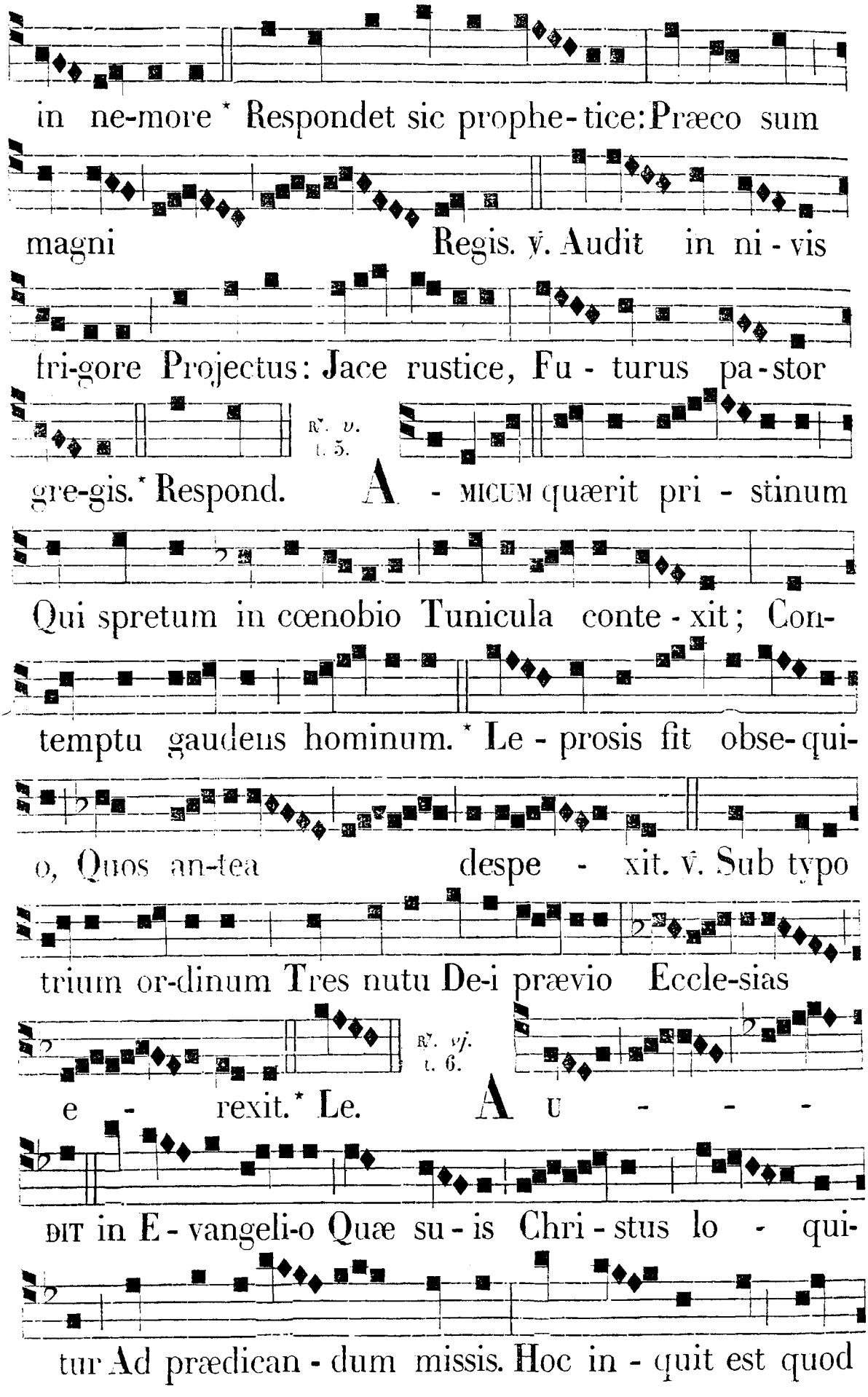
in ne-more * Respondet sic prophe-tice: Præco sum
magni Regis. ℣. Audit in ni-vis
fri-gore Projectus: Jace rustice, Fu-turus pa-stor
℟. v. t. 5.
gre-gis. * Respond. A-MICUM quærit pri-stinum
Qui spretum in cœnobio Tunicula conte-xit; Con-
temptu gaudens hominum. * Le-prosis fit obse-qui-
o, Quos an-tea despe-xit. ℣. Sub typo
trium or-dinum Tres nutu De-i prævio Eccle-sias
℟. vj. t. 6.
e-rexit. * Le. AU---
DIT in E-vangeli-o Quæ su-is Chri-stus lo-qui-
tur Ad prædican-dum missis. Hoc in-quit est quod

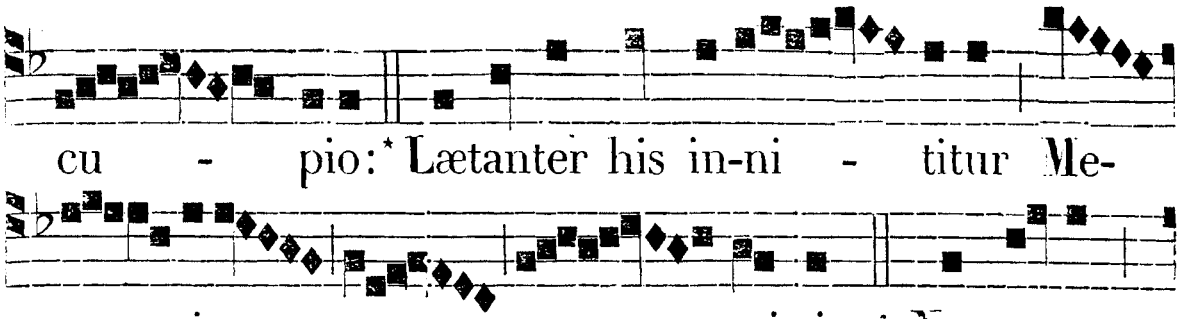

IN III. NOCT.

Ant. vij. t. 7.

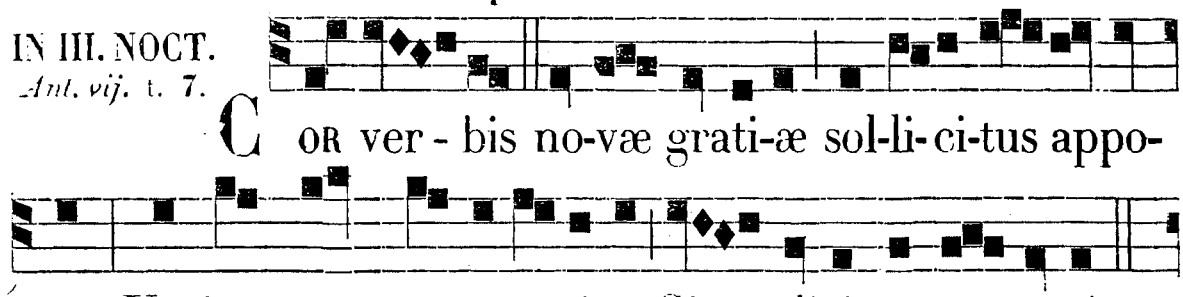

Ant. viij. t. 8.

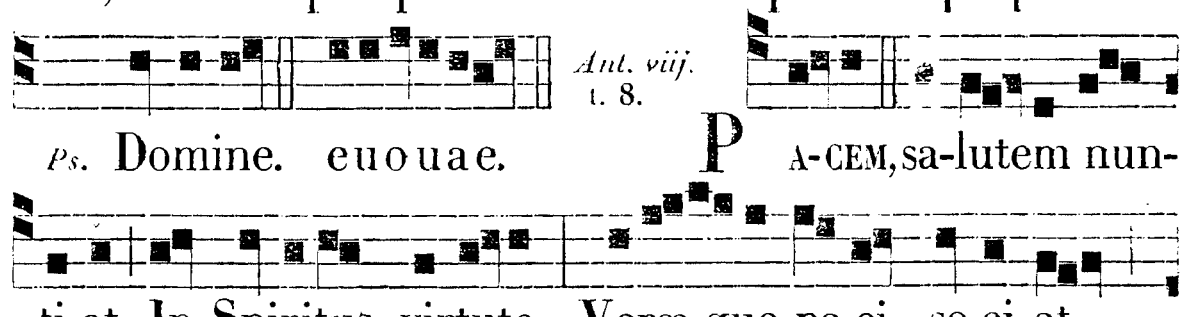

Ant. ix. t. 1.

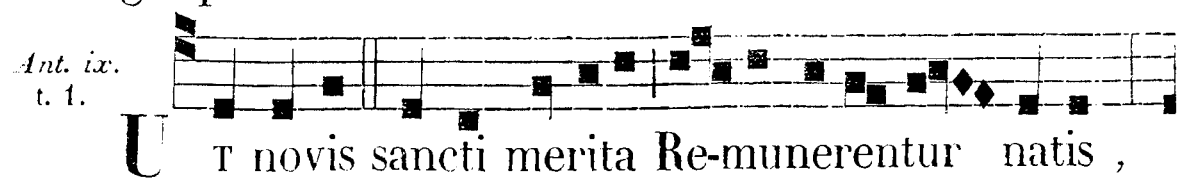

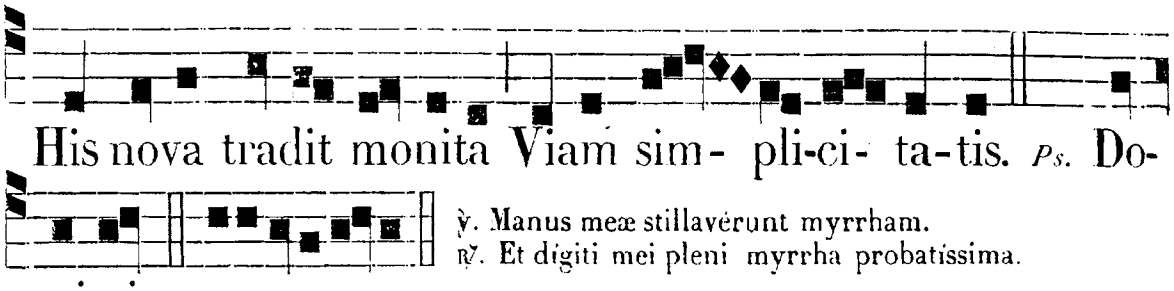

℟. vij. t. 7.

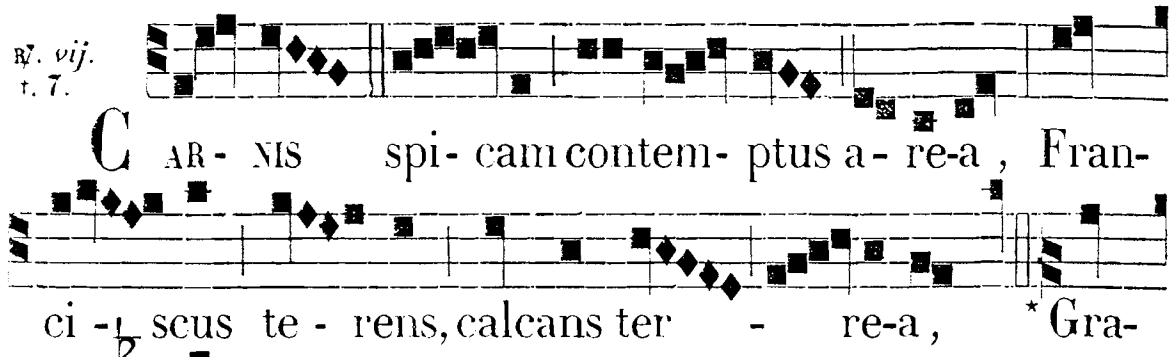

℟. viij. t. 8. m.

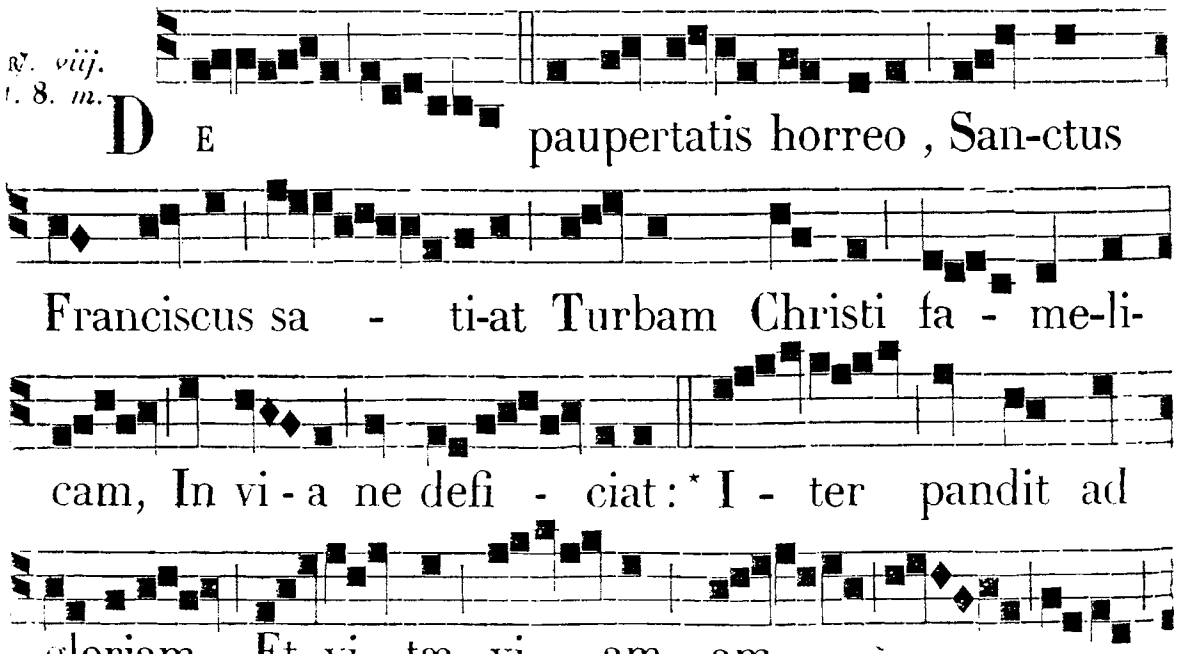

- pliat. ℣. Pro paupertatis copia, Regnat

di-ves in patri-a, Reges si-bi substi-tuens Quos hic

℟. *ix.* t. 5.

ditat i - no-pia. * I. MI-HI ab - sit glo-

ria - - ri, ni-si in Cruce Do - mini

no - stri Je-su Christi. * Per quem mihi mun-

dus cruci-fixus est, et e-go mundo. ℣. E-go e - nim

stig - mata Domini Je-su in cor - pore me-o por-

to. * Per. Gloria Pa-tri, et Fi - li-o, et

Ante Laudes. ℣. Ora pro nobis. beate Pater Francisce. ℟. Ut digni. *etc.*

Spiritu-i sancto. * Per.

IN LAUDIBUS ET AD HORAS. *Ant. j.* t. 2.

SANCTUS Franciscus prævi-is O-ra-ti-onum

stu-di-is Quid faciat in-structus, Non si-bi so-li vivere,

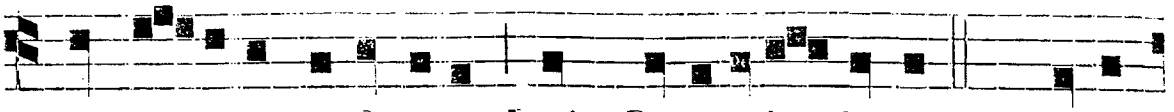

Sed a - li-is profi-cere Vult, De-i zelo ductus. *Ps.* Domi-

Ant. ij
t. 3.



nus. euouae. HIC prædicando cir-cu-it, Et

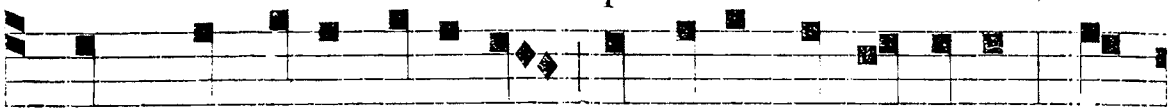

quem non homo docu-it Fit doctis in stuporem : Vir-



tu-tum verba loquitur Novumque nova se-quitur, Mi-

Ant. iij.
t. 4.

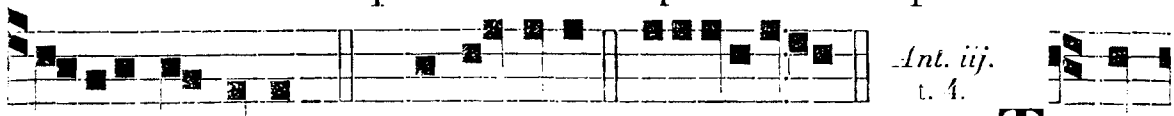

li-ti-a ductorem. *Ps.* Jubi-late. euouae. TRES

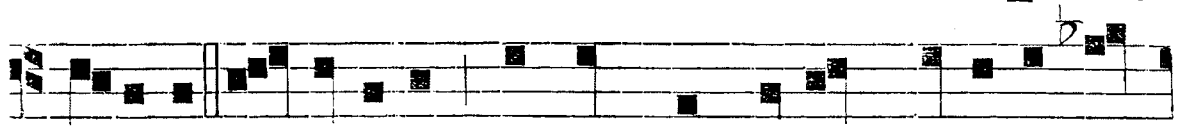

or-dines hic ordinat : Primumque fratrum nominat Mi-

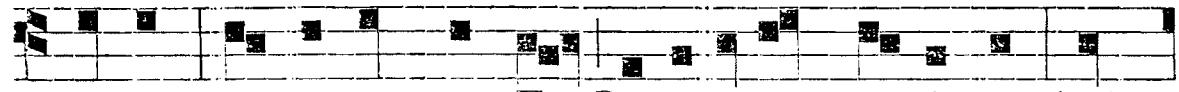

norum; pauperumque Fit Dominarum medi-us ; Sed

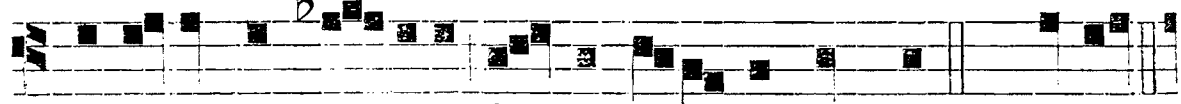

Pœnitentum ter-tius, Sexum capit utrumque. *Ps.* De-us.

Ant. iv.
t. 5.

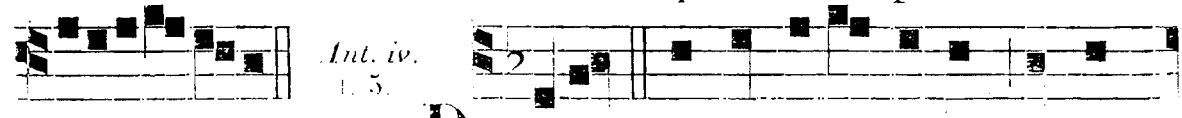

euouae. DOCTUS doctrice grati-a, Doctus

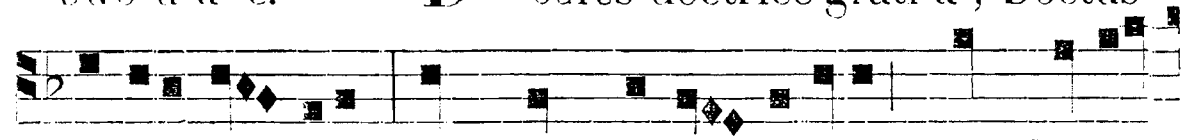

'experi-en - ti-a, Quæ sunt perfe - cti-onis, Hæc Fratres

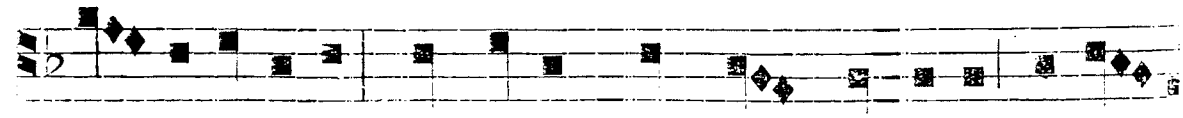

do-cet omnia, Tam factis quam fre- quenti-a Melli-

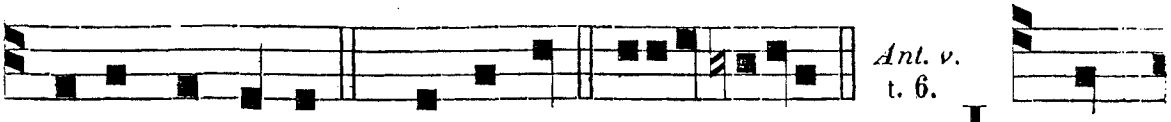

Ant. v. t. 6.

flu-i sermonis. *c.* Be-nedic. e u o u a e. LAU-

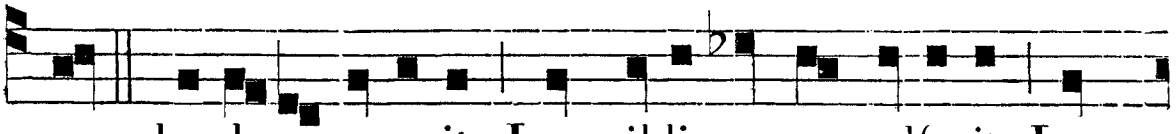

DANS laudare monuit, Laus il-li semper adfu-it, Laus

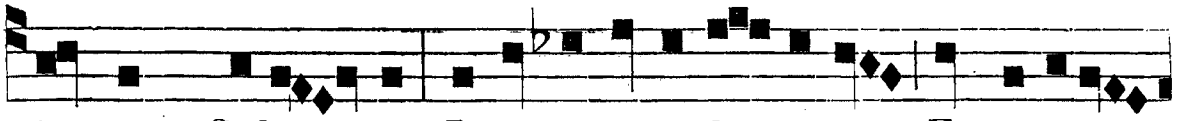

inquam Salva-toris: Invi-tat aves, be-sti-as, Et crea-tu-

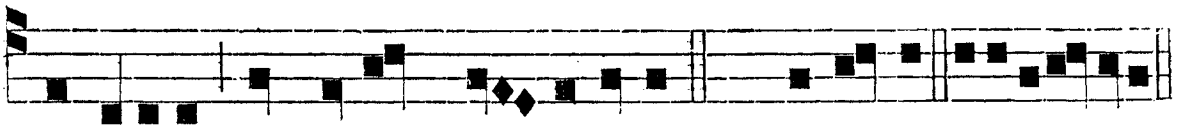

ras a-lias, Ad laudem Condi-toris. *Ps.* Laudate. e u o u a e.

Hymnus. t. 5.

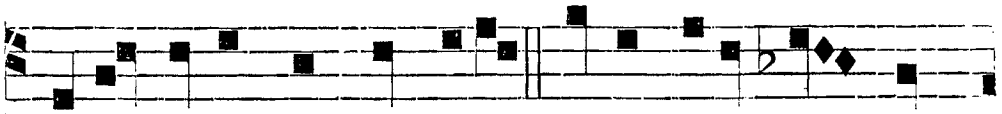

PLAUDE turba paupercula, Patre dita-ta pau-

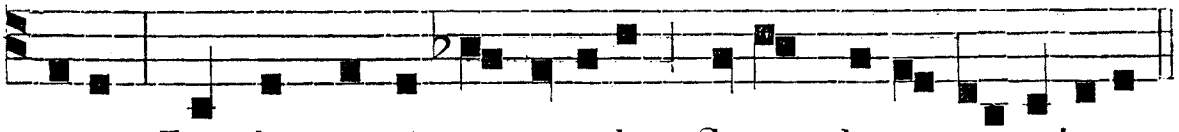

pere, Laudis propi-na pocula, Sacro depressa u-bere.

Hic simplex, rectus, humilis,
Pacis cultor amábilis,
Lumen in vase fíctili
Ardens, lucens in frágili.

Vili contéctus tégmine,
Sancto caléscens Flámine,
Inter cœli charísmata,
Christi recépit Stígmata.

Carnem, mundúmque cónterens,
Hostes malígnos próterens,
Auream victor méruit,
Auréolam dum dócuit.

Pauper, nudus egréditur,
Cœlum dives ingréditur,
Spargit virtútum múnera,
Ægris proflígat vúlnera.

Verórum Pater páuperum,
Nos páuperes fac spíritu;
Consórtes redde Súperum,
Eréptos ab intéritu.

Patri, Nato, Paráclyto
Decus, honor, et glória:
Sancti sint hujus mérito
Nobis ætérna gáudia. Am.

℣. Justus germinábit sicut lílium. ℟. Et florébit in ætérnum ante Dóminum.

Ad Bened. *Ant.* t. 7.

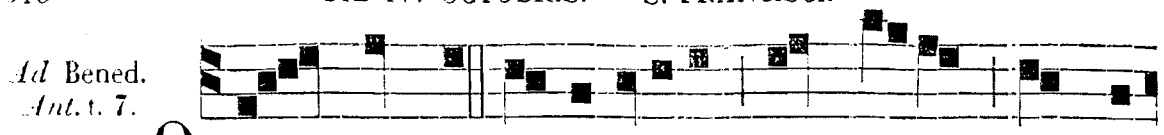

O martyr de-sideri-o, Franci-sce, quanto

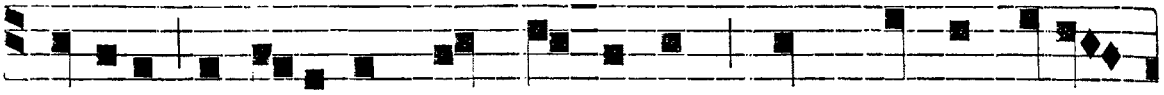

studio Compatiens hunc seqùeris, Quem passum libro

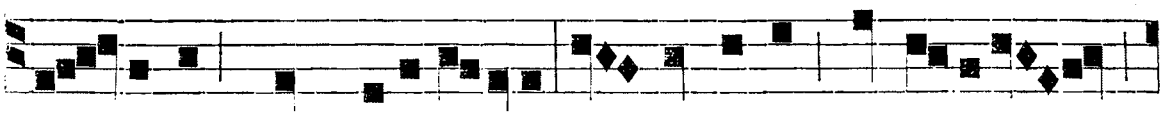

re - peris, Quem aperuisti! Tu contuens in a - e-re

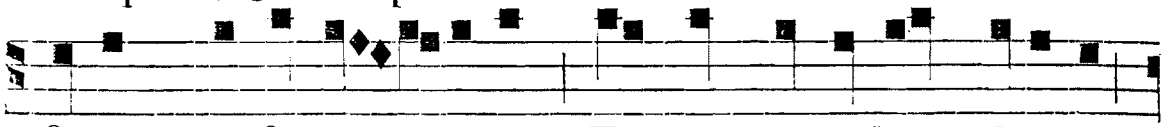

Seraph in Cruce positum, Ex tunc in palmis, latere,

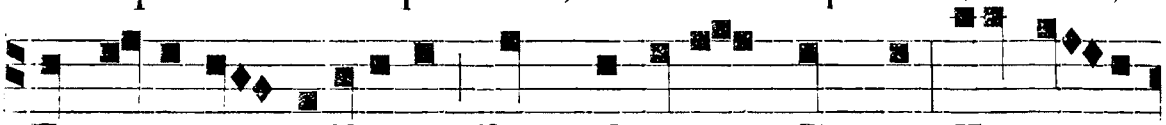

Et pe-dibus effigiem Fers plagarum Christi. Tu gre-gi

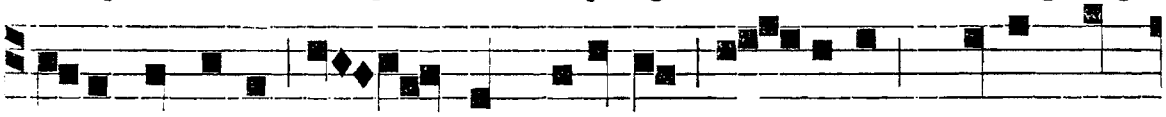

tu-o provide, Qui post felicem transitum, Diræ pri-

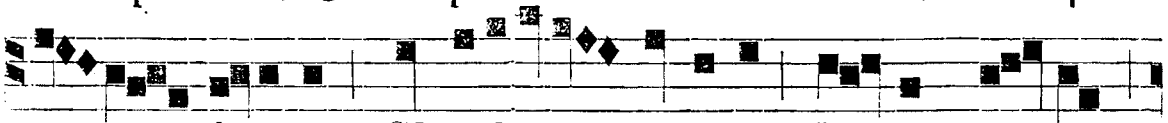

us et li-vidæ, Glorificatæ speciem Carnis præten-

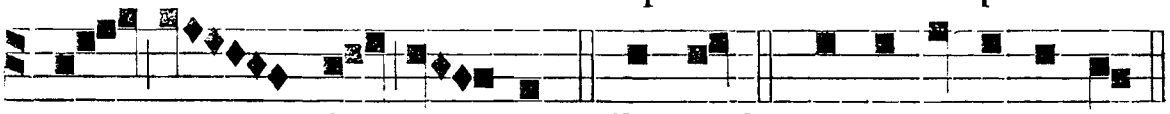

- - di - sti. Be-ned. e u o u a e.

AD TERTIAM.
℟. *br.* t. 6.

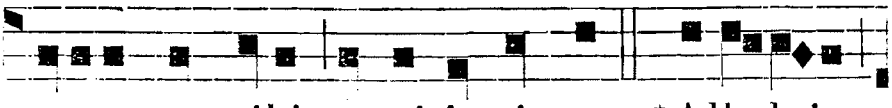

P o-suit me sibi quasi in signum.* Alle-luia,

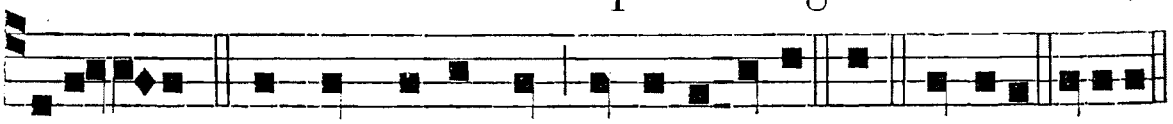

alle-luia. ℣. Circumdedit me lanceis suis.* All. Gloria. Posuit.

℣. Sagittæ tuæ, *ut infra.*

AD SEXTAM.
℟. *br.* t. 6.

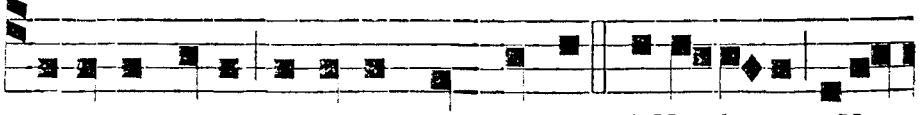

S AGITTÆ tuæ infixæ sunt mihi.* Alle-luia. alle-

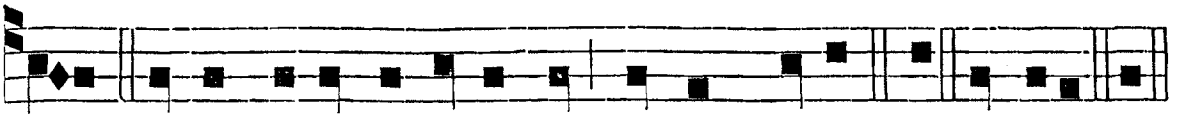

luia. ℣. Et confirmasti super me manum tuam. * Al. Gloria. Sag.

℣. Manus meæ, *ut infra.*

AD NONAM.

℟. *br.* t. 6.

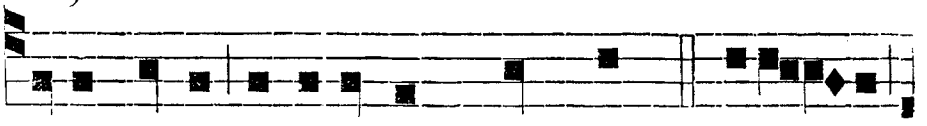

MANUS meæ stillaverunt myrrham, * Alleluia,

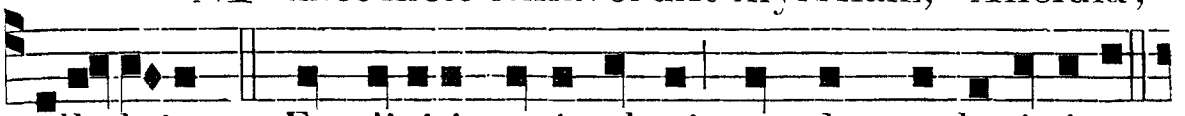

alle-luia. ℣. Et digiti mei pleni myrrha probatissima.

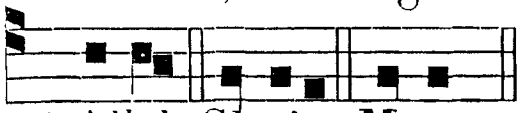

℣. Cor meum et caro mea. ℟. Exultavérunt in Deum vivum.

* Allel. Gloria. Manus.

AD II. VESP.

Hym. t. 2.

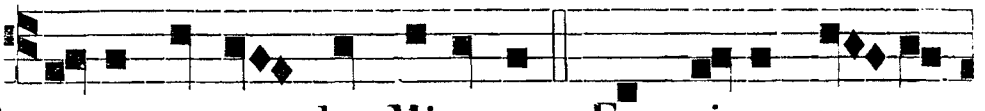

DE-CUS morum, dux Minorum, Franciscus te- nens

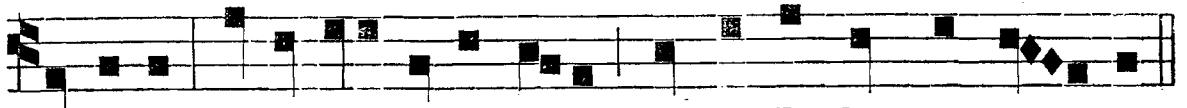

præmium, In te vite datur vi-tæ, Christe Redemptor omnium.

Plaudat Pater, regnat Pater
Concívis cœli cívibus:
Cedat fletus, psallat cœtus,
Exúltet cœlum láudibus.

Demptum solo, datum polo
Signórum probant ópera,
Ergo vivit, nam adívit
Ætérna Christi múnera.

Pro terrénis votis plenis,
Repórtat dona glóriæ:
Quem decóras, quem honóras
Summæ Deus cleméntiæ.

Hunc sequántur, huic jungántur
Qui ex Ægypto éxeunt:
In quo duce, clara luce,
Vexílla Regis pródeunt.

Regis signum, ducem dignum
Insígnit manu, látere:
Lux accédit, nox recédit,
Jam lucis orto sídere.

Est dux fidus, clarum sidus
Ducit, relúcet, dévia
Devitándo, demonstrándo
Beáta nobis gáudia.

Mina gregem, dux, ad Regem
Collísor hostis cállidi,
Nos condúcas, et indúcas
Ad cœnam Agni próvidi. Am.

℣. Ora pro nobis, beáte Pater Francísce.
℟. Ut digni, *etc.*

Ad Magnif. *Ant.* t. 8. *m.*

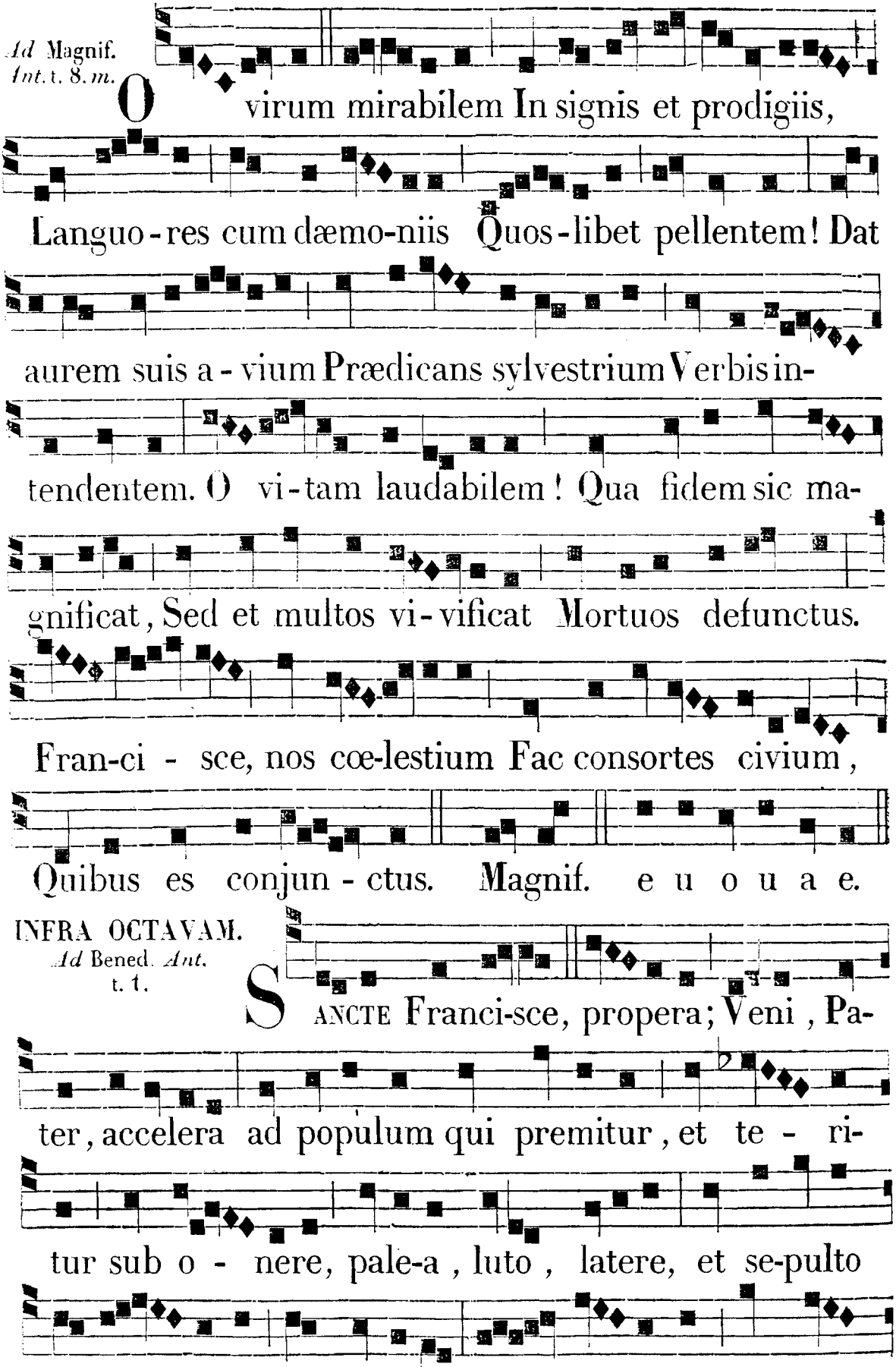

INFRA OCTAVAM.

Ad Bened. *Ant.* t. 1.

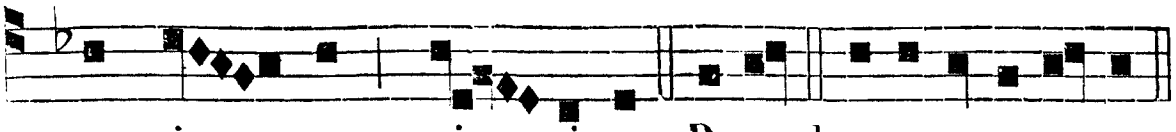

ex - tin - cto ' vi - ti - o. Be-ned. e u o u a e.

Ad Magnif. *Ant.* t. 2.

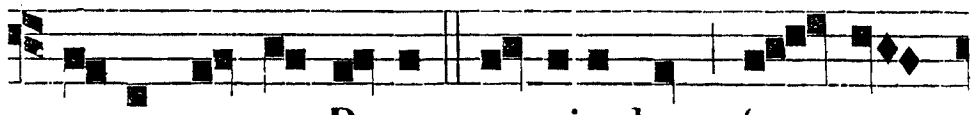

S AL-VE, sancte Pater, pa-triæ lux, for - ma

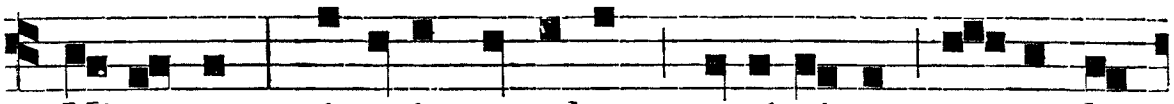

Mi-norum; virtutis speculum , recti vi-a , re- gu- la

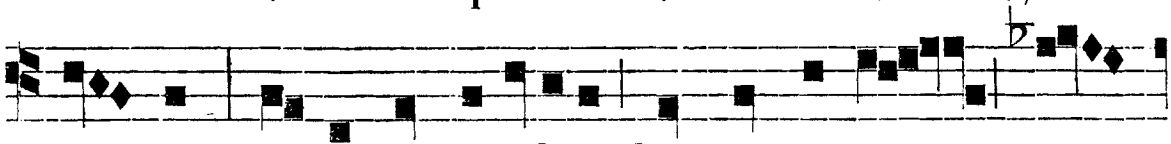

mo-rum; carnis ab ex-i-li-o, duc nos ad re -

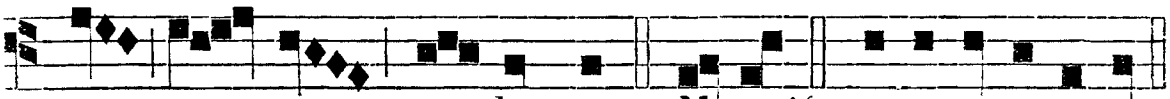

- gna po - lo-rum. Magnif. e u o u a e.

DIE X. OCT. S. LUDOVICI BERTRANDI CONF. ORD. PRÆD. TOT. DUPL.

AD I. VESPERAS.

Super Psalm. Ant. t. 1.



Q UA - SI meridi-a - nus ful- gor con-

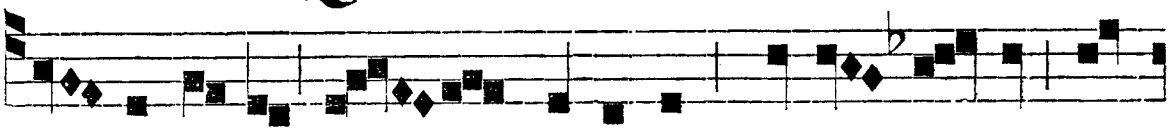

sur-get ti - bi ad vesperam : et cum te con-

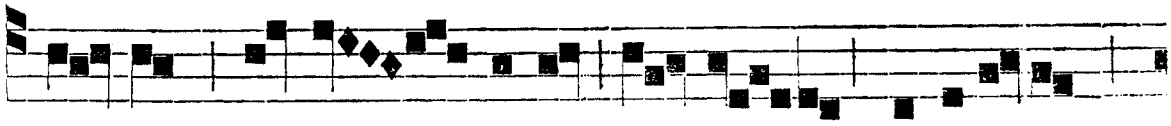

sumptum pu-ta - ve-ris, o-ri-e- ris

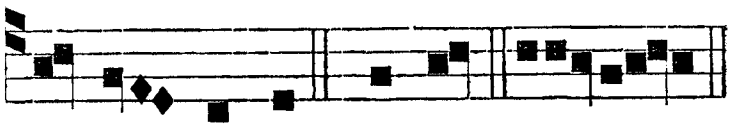

ut lu - ci- fer. Laudat. euoua e.

℟. t. 6.

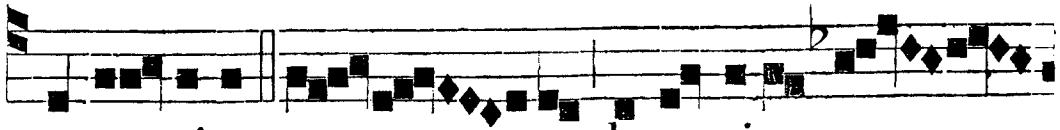

I N no-mine me- - o dæmonia e -

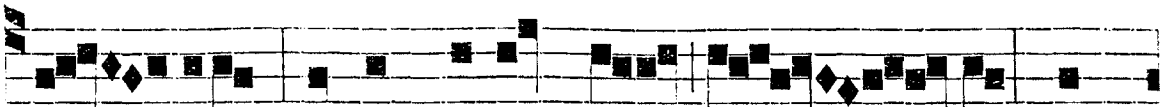

ji - cient, linguis loquentur no - vis, ser-

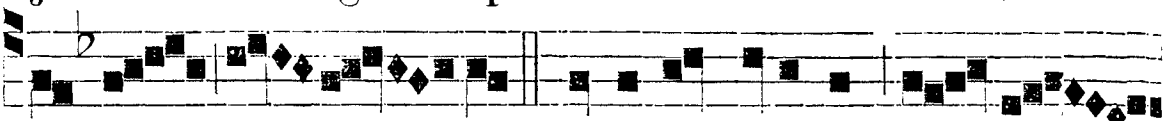

pentes tol - lent: *Et si mortiferum quid bi -

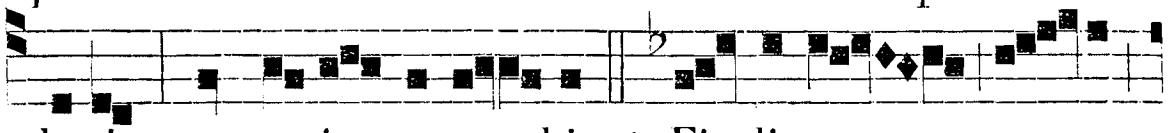

berint, non e- is no-ce - bit. ℣. Fi - li- os tu- os

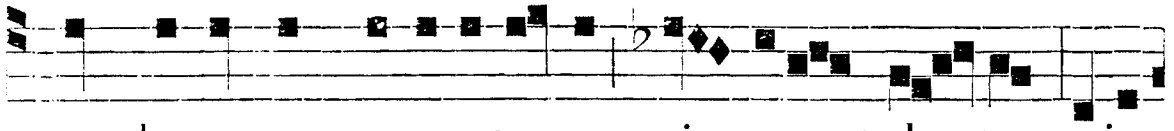

nec draconum venenato-rum vi - cerunt den-tes: quia

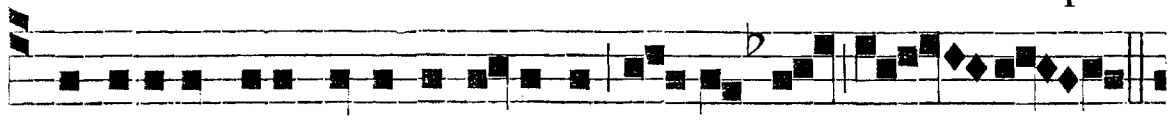

misericordia tu-a adve-niens sa - na- bat il - los.

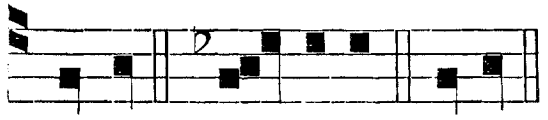

Sequens Hymnus cantatur cum tono Octavæ. vel cum tono sequenti, qui etiam ad alias Horas adhiberi potest.

*Et si. Glo- ri-a. *Et si.

Hymnus.
t. 1.

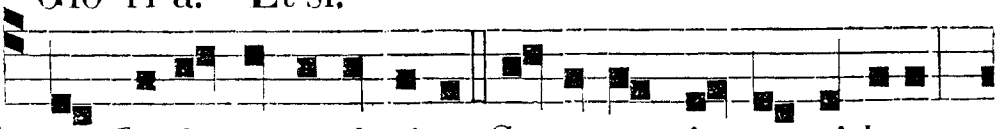

DUM Ludo-vi-ci glori-a Co-ruscat in-ter sidera

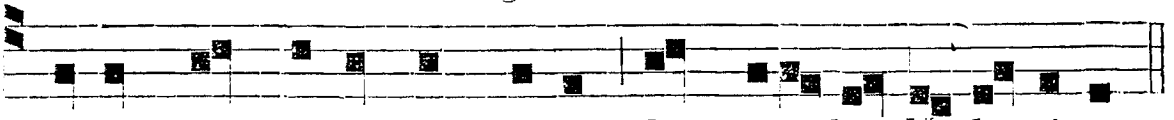

Fœcun-da sanctorum parens Det jubi-los Va-lenti-a.

Imo parens Ecclésia
Lætis canóra vócibus
Grates ubíque pérsonet
Pro Núminis cleméntia.

Hæc Ludovíci párvuli
Primam rigans infántiam,
Prævénit in dulcédine
Lacténtis innocéntiam.

Hæc jugis illi præfuit
Ad usque vitæ vésperam,
Armísque pœniténtiæ
Perdúxit ad victóriam.

Infra Oct. Rosarii. María, Mater grátiæ, *etc.*

Sit laus Patri cum Fílio,
Simúlque sancto Flámini,
Laus sit polórum cívibus
In tympanis, et cymbalis.
Amen.

℣. Ora pro nobis, beáte Ludovice, *etc.*

Ad Magnif. *Ant.* t. 4.

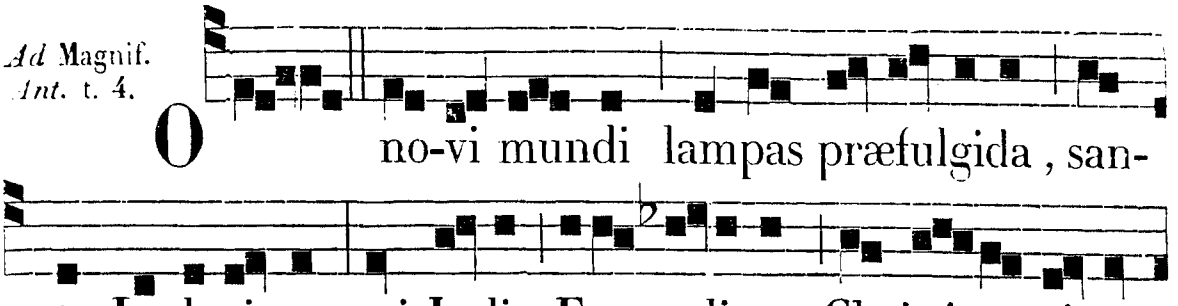

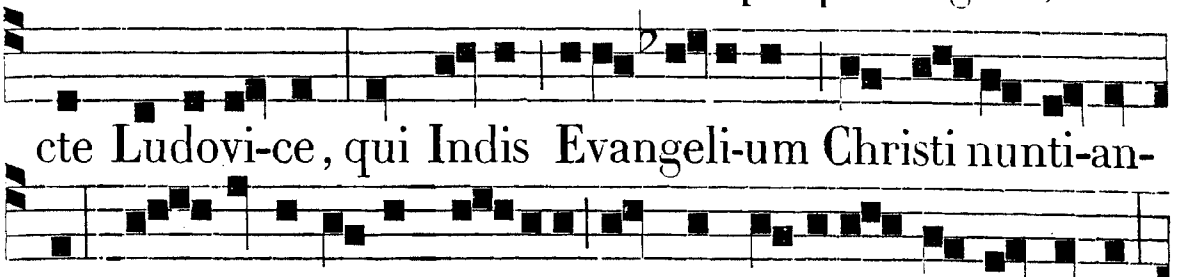

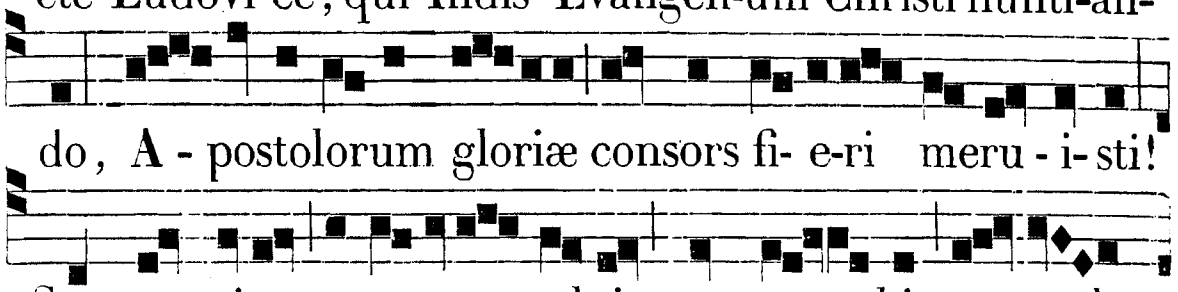

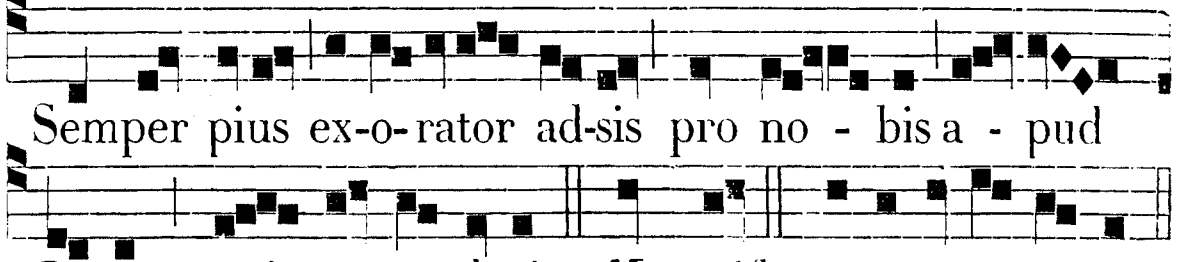

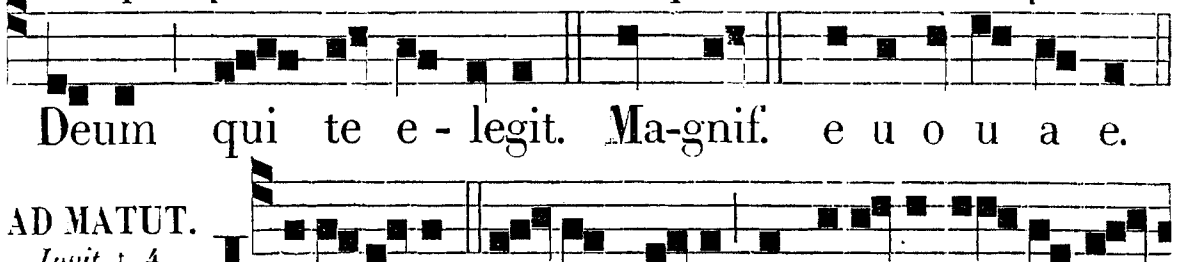

AD MATUT. *Invit.* t. 4.

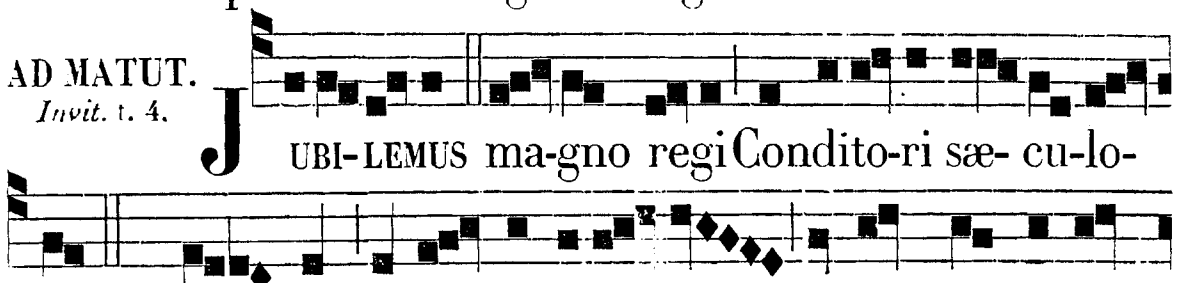

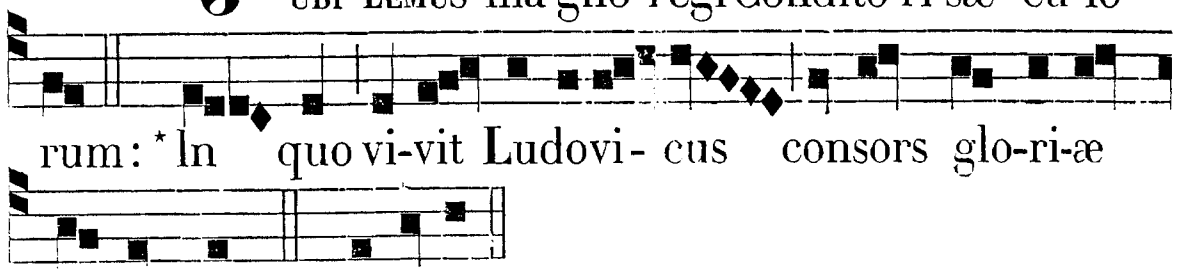

Sanctorum. *Ps.* Ve-nite. *p.* 9.

Hymnus cum tono ut supra.

NOCTURNA cœli lúmina
Suspiriórũ cónscia,
Quæ Ludovícus ætheri
Mittébat inter vérbera.

Plagas cruéntas dícite,
Flagélla, sulcos, vúlnera,
Quæ Sanctus ultro próprium
Vibrábat in corpúsculum.

Fluxit paviménto cruor,
Cellæ madébat ámbitus,
Postquam supína lígneus
Luxárat ossa léctulus.

Sed tunc flagéllis lívidum
Supérna lux circúmdabat,
Divæque binæ débilem
Castis levábant bráchiis.

Infra Oct. Rosar. María, Mater *etc.*

Laus, et perénnis glória
Deo Patri, cum Fílio,
Et utriúsque Spíritu
In sempitérna sæcula. Am.

IN I. NOCT.
Ant. j. t. 1.

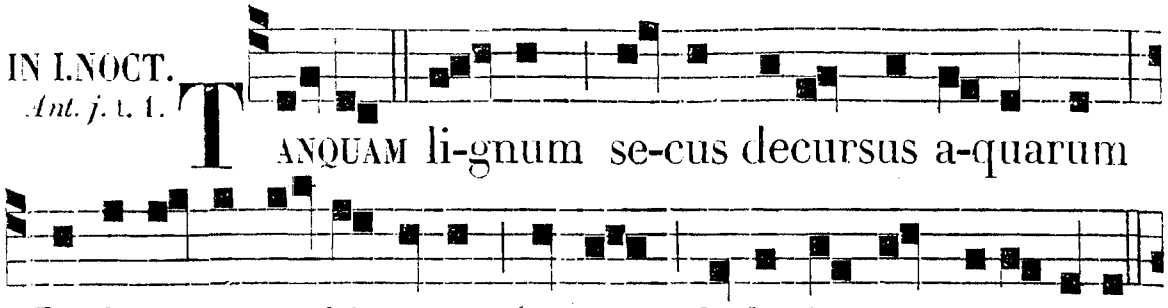

Ant. ij. t. 1.

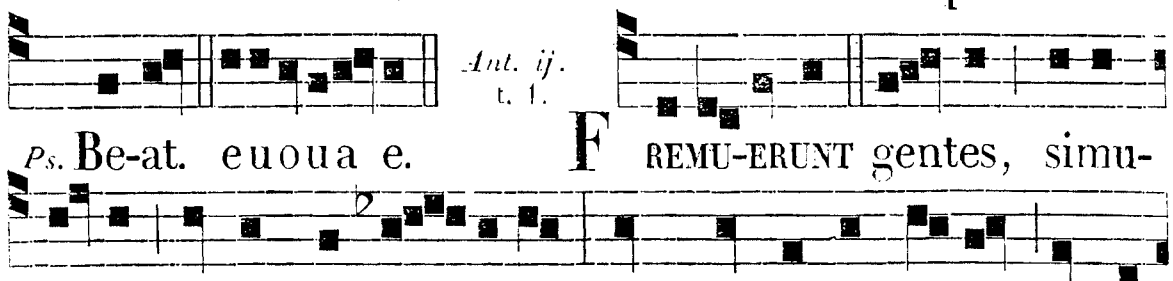

Ant. iij. t. 8.

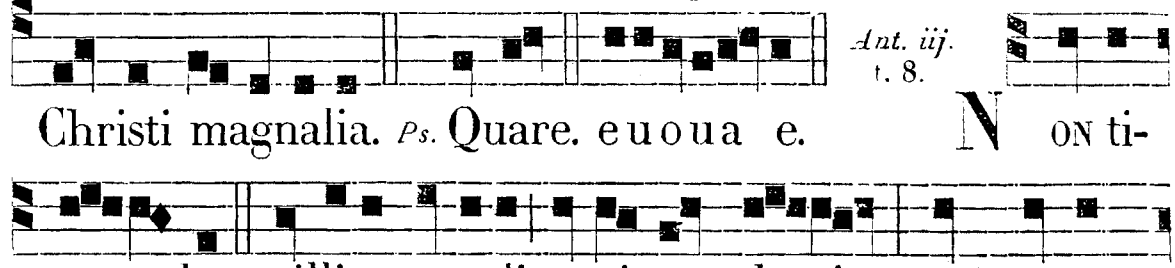

℣. Amávit eum, *etc.*

℟. *j.* t. 4.

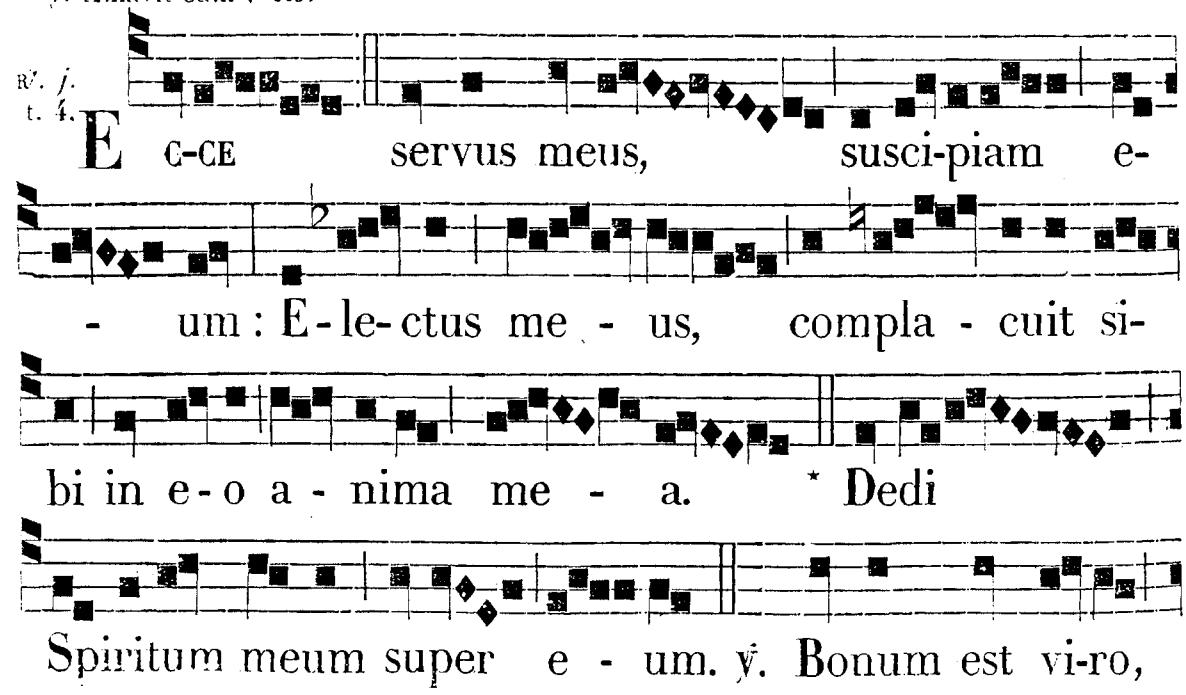

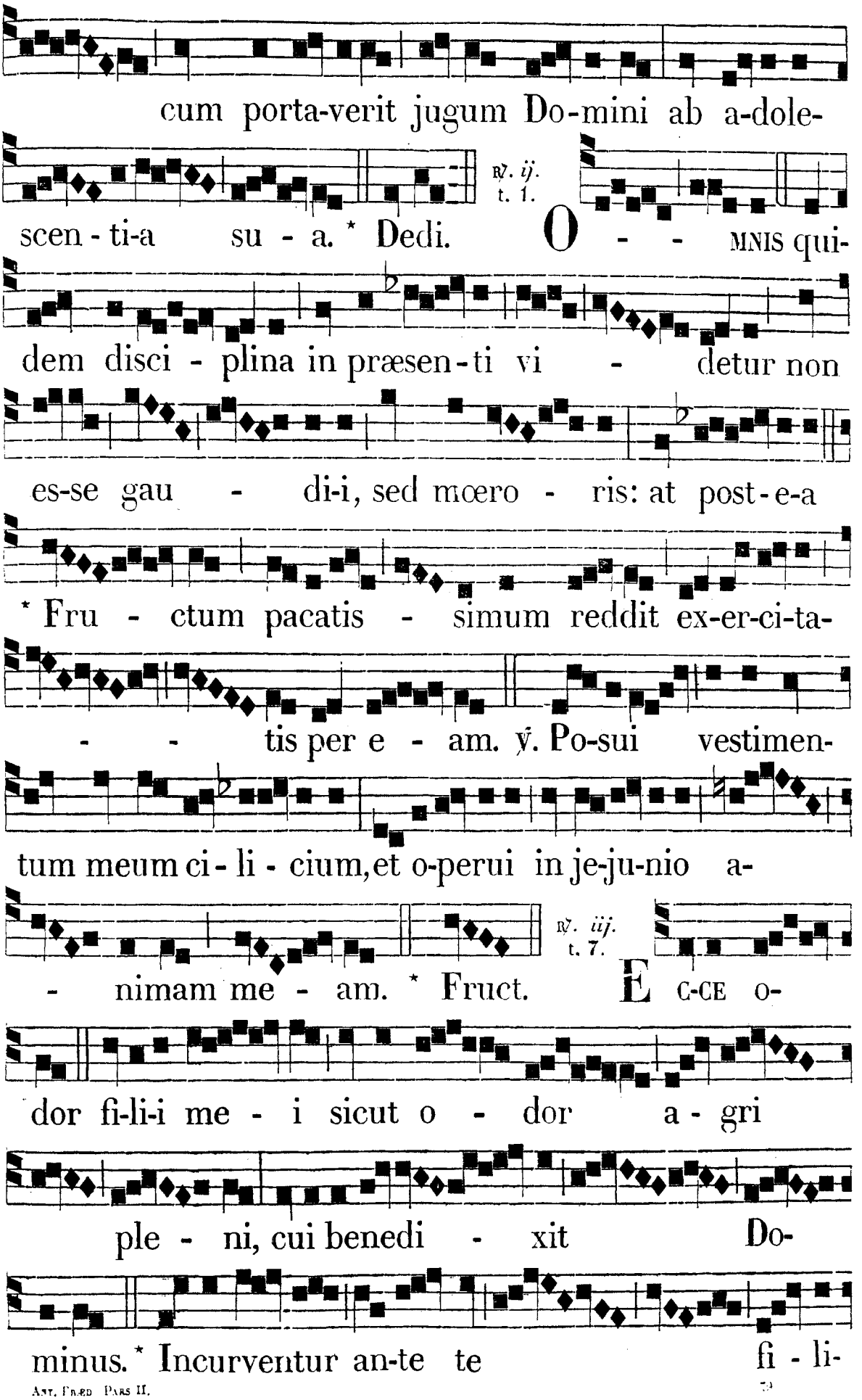
cum porta-verit jugum Do-mini ab a-dole-
℣. ij. t. 1.
scen-ti-a su-a. * Dedi. O-MNIS qui-
dem disci-plina in præsen-ti vi-detur non
es-se gau-di-i, sed mœro-ris: at post-e-a
* Fru-ctum pacatis-simum reddit ex-er-ci-ta-
-tis per e-am. ℣. Po-sui vestimen-
tum meum ci-li-cium, et o-perui in je-ju-nio a-
℣. iij. t. 7.
-nimam me-am. * Fruct. E-CCE o-
dor fi-li-i me-i sicut o-dor a-gri
ple-ni, cui benedi-xit Do-
minus. * Incurventur an-te te fi-li-

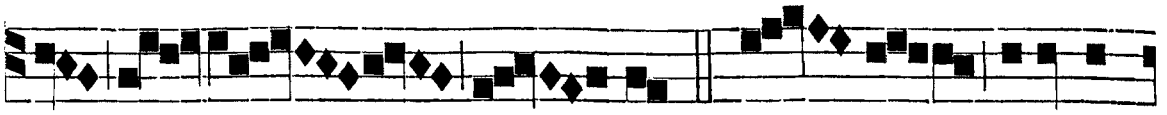

i ma-tris tu - æ. ℣. De - us odorem

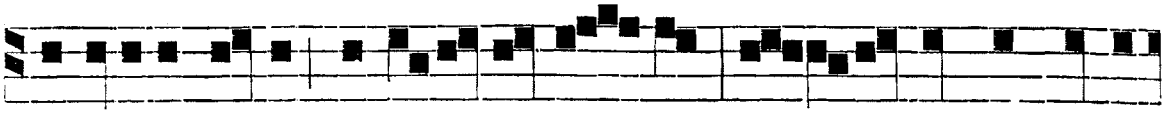

noti-tiæ su-æ mani-festat per nos, qui - a Christi bonus

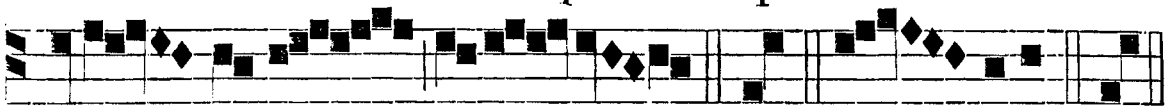

o-dor su-mus Deo. * Inc. Glo - ri-a. * Inc.

IN II. NOCT.

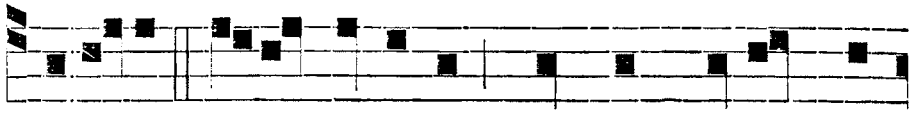

Ant. iv. t. 3.

S CI-TOTE, quia Dominus Sanctum suum mi-

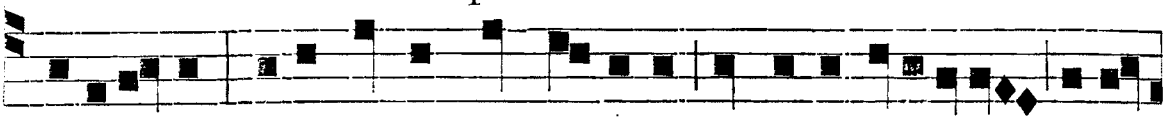

rifi-cavit: invocantis cor humile in tribulatio-ne dila-



Ant. v. t. 5.

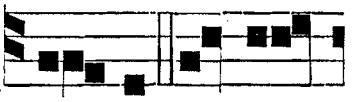

tavit. *Ps.* Cum inv. e u o u a e. J U - STI clamo-

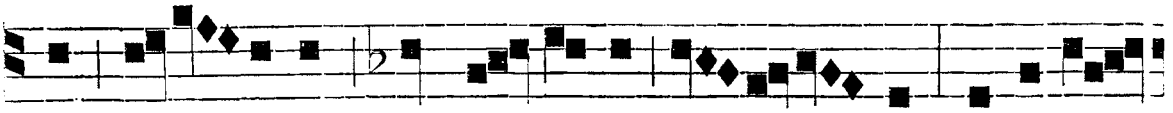

rem in-tel-ligens Rex æ - ternæ Ma-jesta - tis, Ludovi-

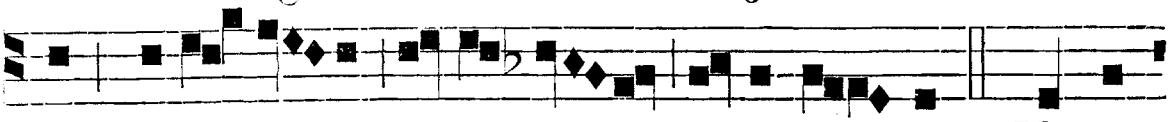

cum coro - na-vit scuto bo - næ volunta - tis. *Ps.* Verba

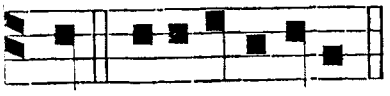

Ant. vj. t. 7.

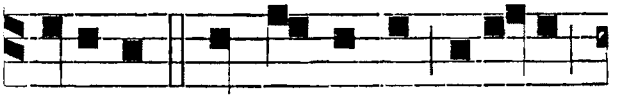

me. e u o u a e. D O-MINUS, ut destruat ultorem

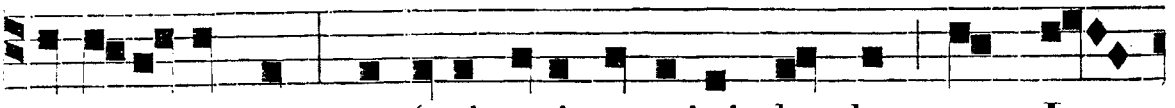

et i - ni-micum, perfecit sui nominis laudem per Lu-

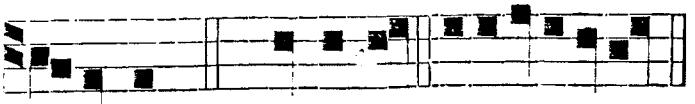

℣. Justum dedúxit, *etc.*

dovicum. *Ps.* Domine, e u o u a e.

℟. *iv.* t. 7.

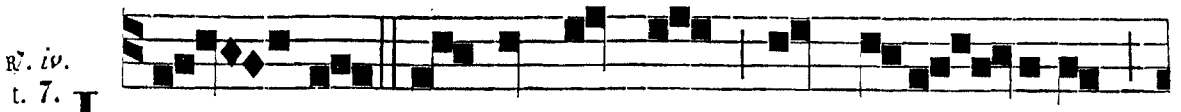

LIN - GUÆ in signum sunt non fi-de - libus,

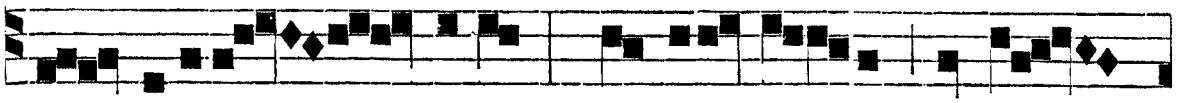

sed infide - li-bus : gratias a - go De-o

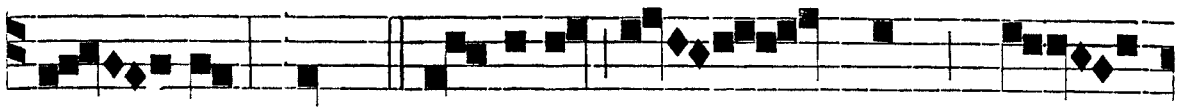

me - o, quod * Omnium ve - strum lin-

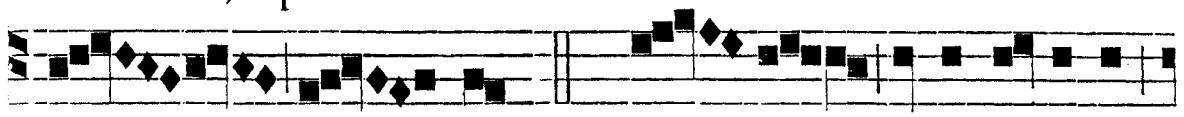

gua lo - quor. ℣. De - dit mihi Dominus

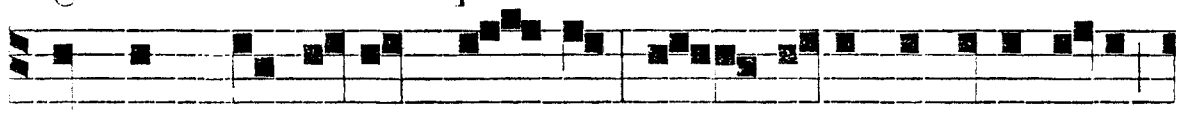

linguam mercedem me - am, in ipsa laudabo e-um,

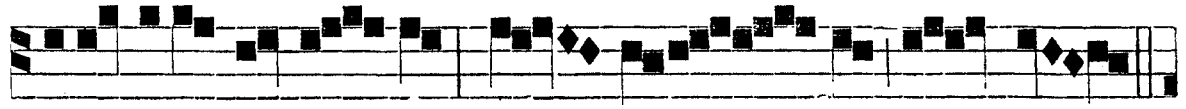

a-pe-rui os me-um, et lo-cu - tus sum.

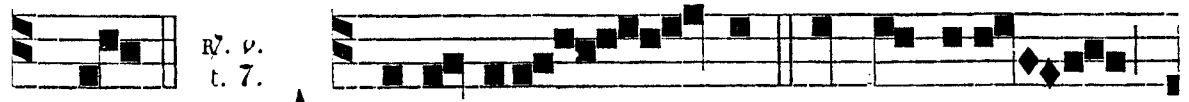

℟. *v.* t. 7.

* Omn. AN-NUNTIA - VIT in Gentibus

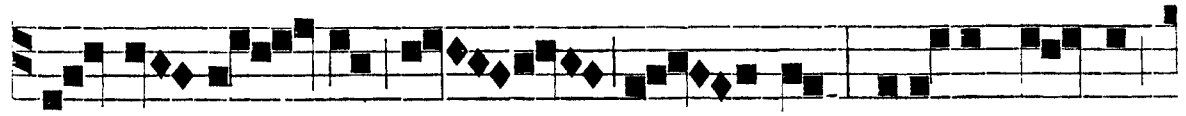

et au-di - tum fe - cit : levavit signum

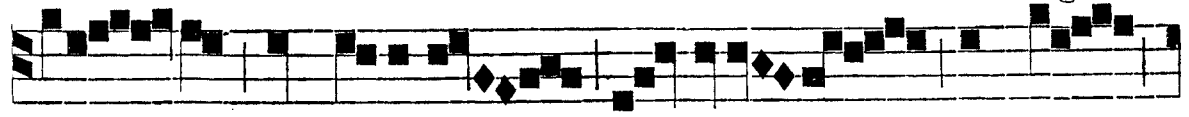

Cru - cis in populis: confusa sunt sculpti-

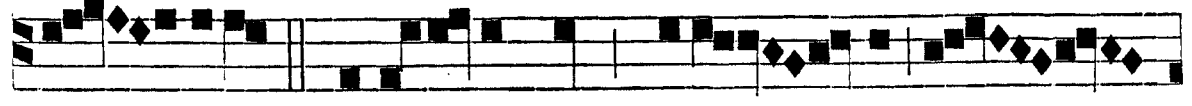

- li-a, * Superata sunt i-do - la e -

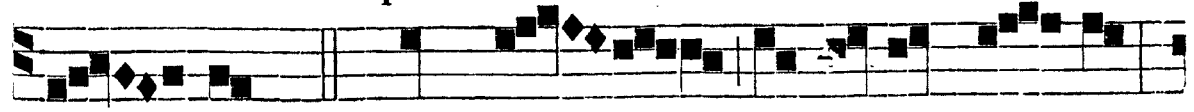

o - rum. ℣. Quod er - go tu signum fa - cis,

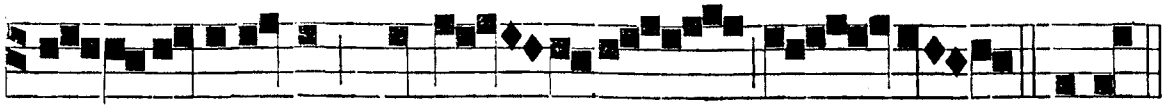

ut vi-dea-mus, et cre - da-mus ti - bi? * Super.

R̄. vj. t. 2.

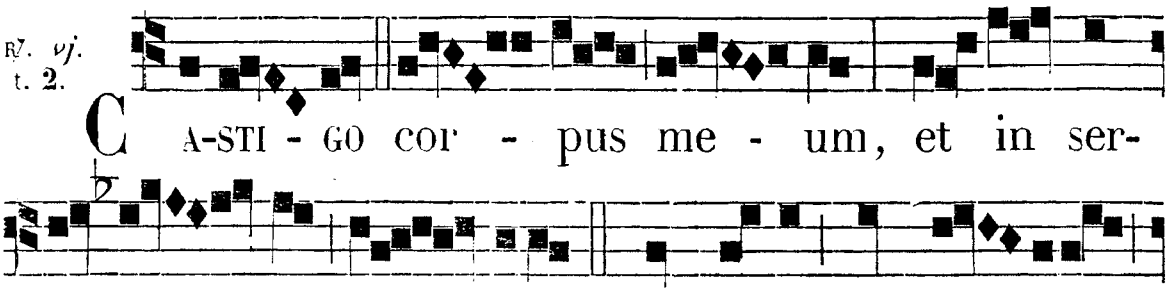

CA-STI - GO cor - pus me - um, et in ser-

vi - tu - tem re - digo: * Ne forte cum a - li-is

prædi-ca-verim, ipse re - probus ef - fi -

ciar. ℣. Do - mine, hic u-re, hic seca, hic non par-cas,

ut in æ - ternum par - cas. * Ne. Glo - ri-a. * Ne.

IN III. NOCT.
Ant. vij. t. 8.

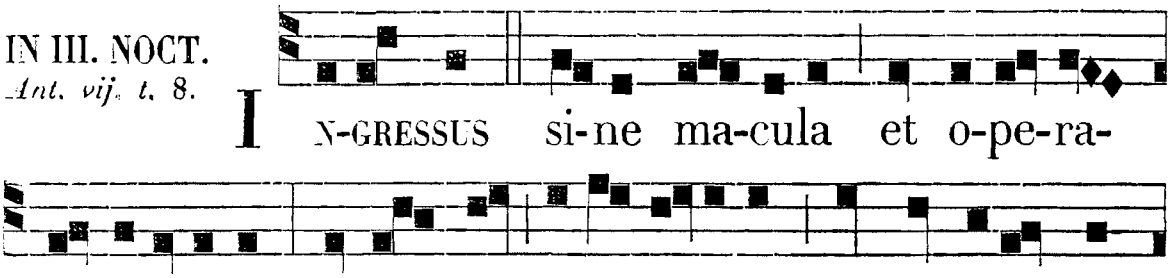

IN-GRESSUS si-ne ma-cula et o-pe-ra-

tus justitiam, in montis tabernaculo jam possidet læ-

ti-tiam. *Ps.* Domine. e u o u a e.

Ant. viij. t. 3.

IN benedicti-o-

nibus dulce-dinis prævен-tus, nunc cordis de-si-deri-o

perfru-i-tur conten-tus. *Ps.* Domi-ne. e u o u a e.

Ant. ix. t. 4.

IN do-lo ju-ra-vit ne - mini, cavens a culpa -
rum sorde : ascendit in montem Domini, in-no-cens
ma-nibus et mundo corde. *Ps.* Domini. eu ou a e.

℣. Justus ut palma, *etc.*

℟. *vij. t. 4.*

CON-SI- LI-A-TUS sum, ut facerem sa-pi- en-
ti-am, et in fa-ci-en- do e - am con-fir-ma-tus
sum : * Zelatus sum bo - num, et non con -
fun- dar. ℣. Si adhuc ho-mi-nibus place- rem,
Christi ser - vus non es - sem. * Zel.

℟. *viij. t. 7.*

NON pe-ri-mus, semper morti- fi-ca-ti-o-nem Je -
- su circum-feren - tes: * Ut et vi - ta
Je - su mani-feste - tur in corpore

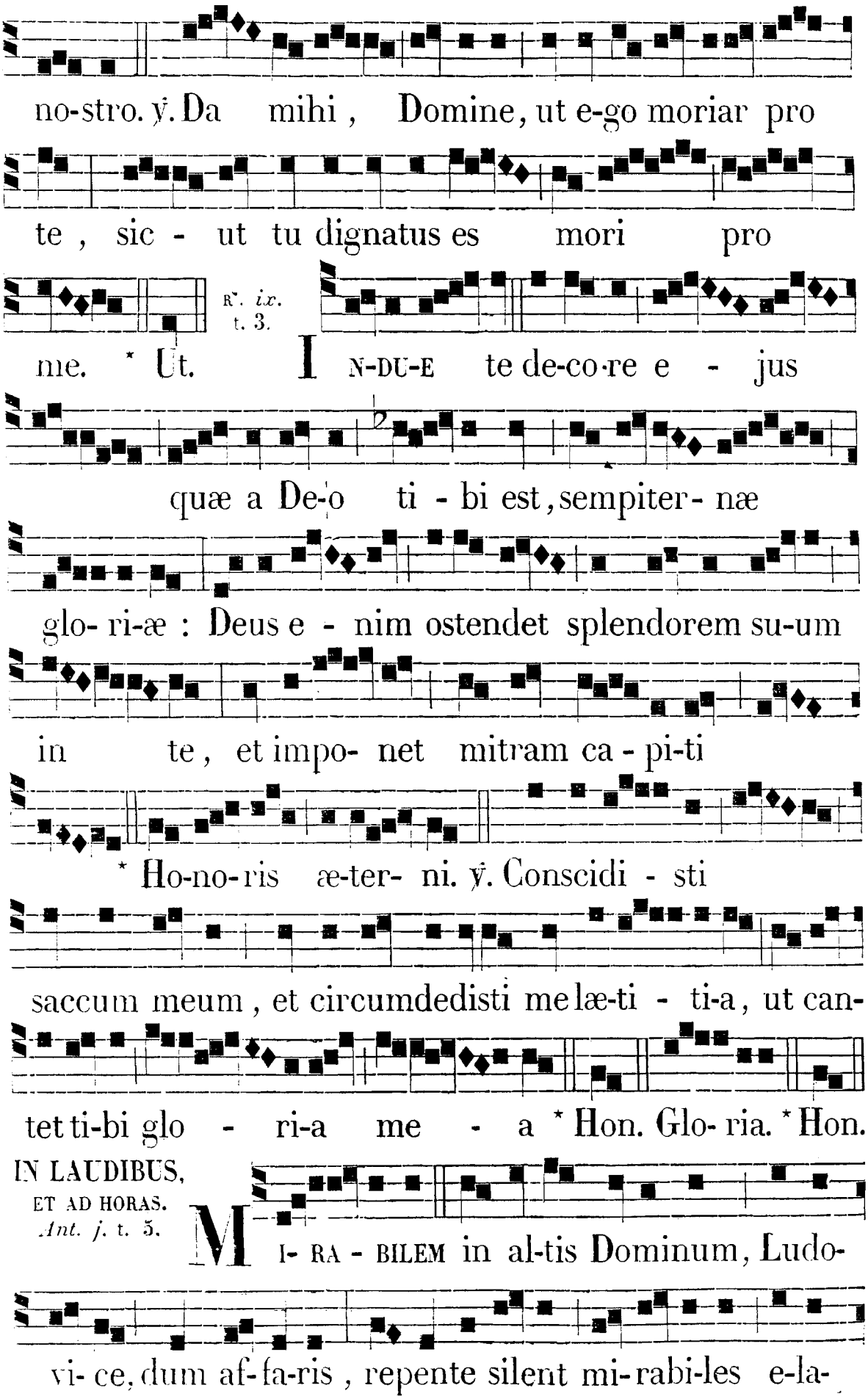
no-stro. ℣. Da mihi, Domine, ut e-go moriar pro
te, sic - ut tu dignatus es mori pro
℟. ix. t. 3.
me. * Ut. IN-DU-E te de-co-re e - jus
quæ a De-o ti - bi est, sempiter- næ
glo- ri-æ : Deus e - nim ostendet splendorem su-um
in te, et impo- net mitram ca - pi-ti
* Ho-no-ris æ-ter- ni. ℣. Conscidi - sti
saccum meum, et circumdedisti me læ-ti - ti-a, ut can-
tet ti-bi glo - ri-a me - a * Hon. Glo- ria. * Hon.
IN LAUDIBUS, ET AD HORAS. Ant. j. t. 5.
MI- RA - BILEM in al-tis Dominum, Ludo-
vi- ce, dum af-fa-ris, repente silent mi-rabi-les e-la-

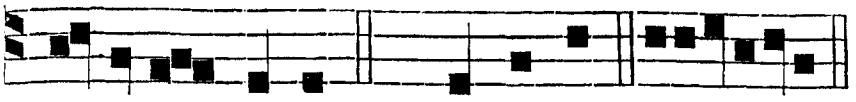

Ant. ij. t. 8.

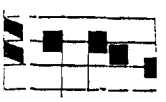

ti- o-nes maris. *Ps.* Dominus. euouae. I N ta-

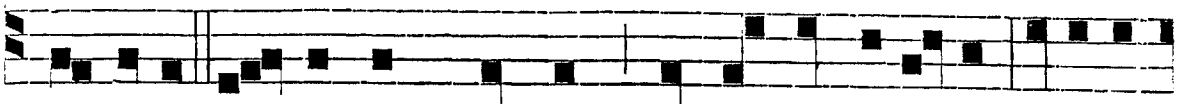

li servo Do-minum laudent grandes et pusil-li : a-tria

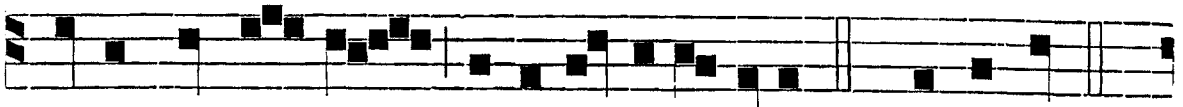

e-jus in hy-mnis confi-te-mini il-li. *Ps.* Ju-bi-lat.



Ant. iij. t. 3.

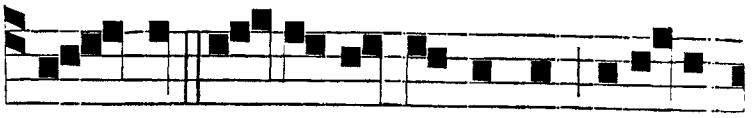

euouae. A D te de lu-ce vi-gilans siti-vit

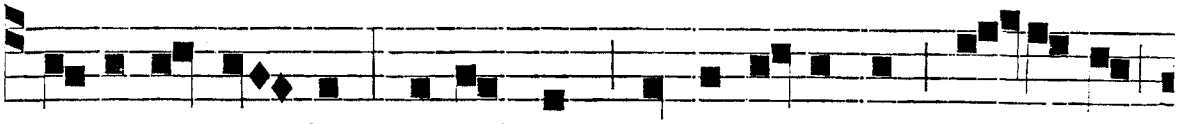

a-nima e- jus, su-spirans, et in-geminans: o De-us,

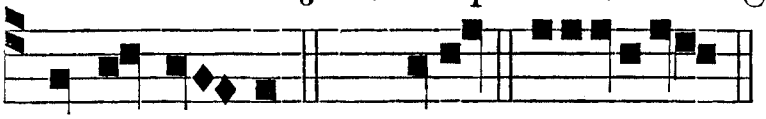

Ant. iv. t. 5.

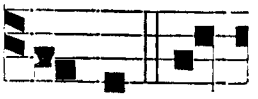

De-us me-us! *Ps.* Deus. euouae. C AR-MEN tri-

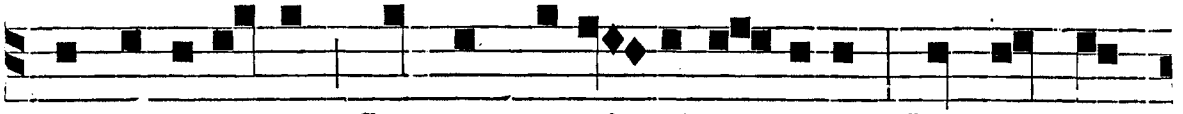

um pu-e-rorum flamma cami- ni ti- muit : flammas quo-



que vi signorum Lu-dovi-cus co- hibu-it. *C.* Bene-dic.

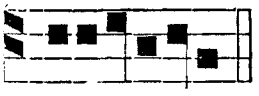

Ant. v. t. 6.

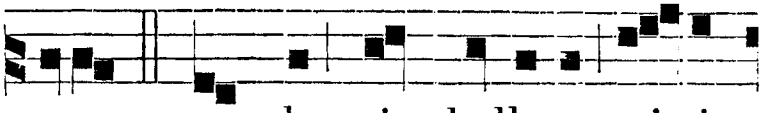

euouae. I GNIS, grando, nix, belluæ, spi-ri-

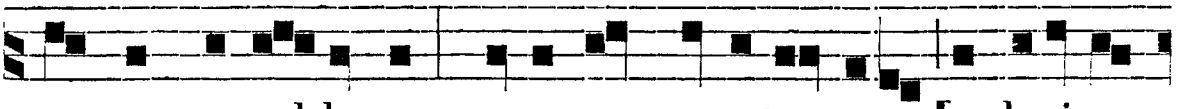

tusque procel-larum sæpe non ausa tangere Ludovicum

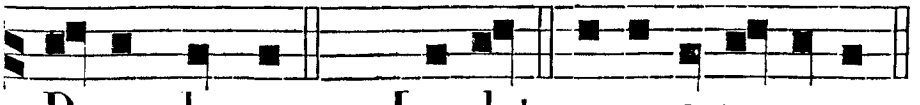

De-o charum. *Ps.* Laudat. e u o u a e.

Hymnus. t. 1.

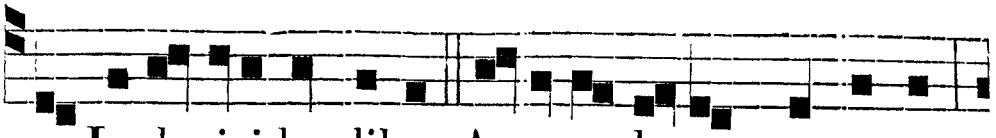

EN Ludovici laudibus Aurora la-xat purpuram,

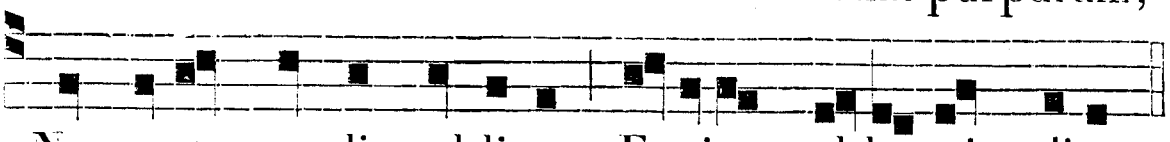

Nox a-stra condit pal-lium, Festivus al-be-scit dies.

Sic Ludovícus Indiis
Noctis tenébras díspulit,
Idóla fregit, et cruce
Stitit feróces Tígrides.

Bis ob fidem sævíssimi
Hausit venéni pócula:
Sedávit undas æquoris,
Ignique fixit límitem.

Heróicis virtútibus
Idéa factus Ordini:
Efflans ad astra spíritum,
Exhálat ore lúmina.

Infra Oct. Rosarii. María, Mater grátiæ, *etc.*

Sit Trinitáti júgiter
Laus et perénnis glória,
Quæ Ludovíci fúlgida
Respléndet in victória.
Amen.

Ad Bened. *Ant.* t. 1.



DOMINUS De-us Is-ra-el vi-sita-vit plebem

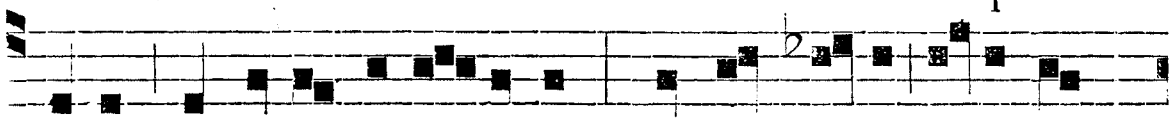

suam, in terris In di - arum, mittens e - i pu-e-rum

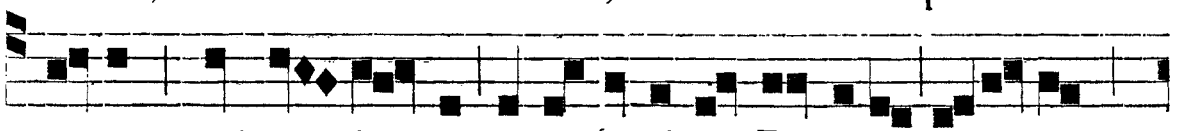

suum, qui præ-i - ret ante fa-ciem Domini para-re

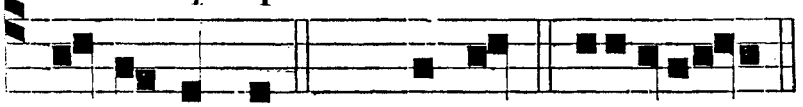

vi-as e- jus. *℣.* Be-ned. e u o u a e.

Ad Magnif. *Ant.* t. 7.

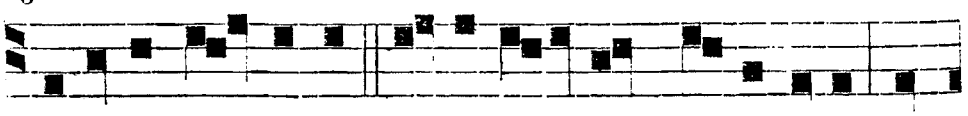

RESPEXIT Do-minus humili-tatem servi sui, per

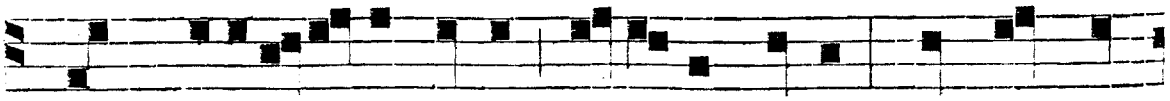

quem e-suri-entes Indos implevit bonis, et ex hoc

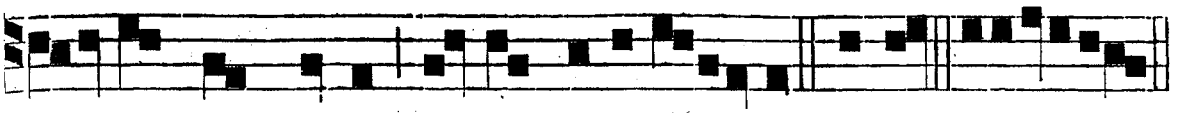

beatum hunc dicent omnes generationes. Magnif. e u o u ae.

PER OCTAVAM.
Ad Bened.
Ant. t. 8.

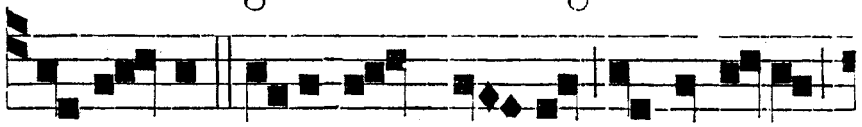

L AU-DA-BIT a-nimam su-am et in Deo

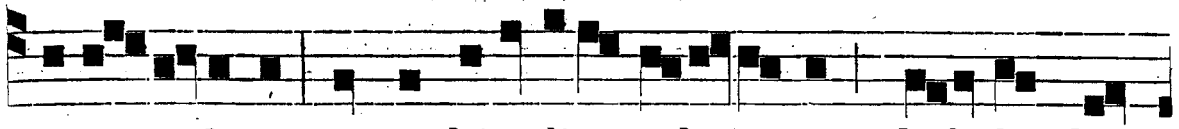

hono-ra-bitur, in multitudine e-lectorum habebit lau-

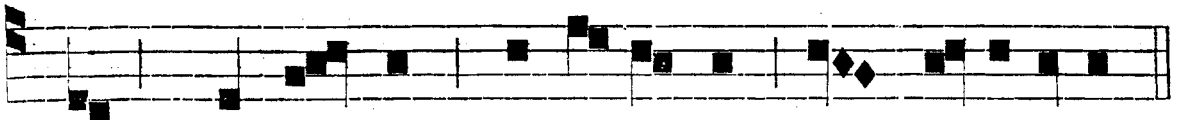

dem, et in-ter be-ne-di-ctos be-ne-dicetur.

Ad Magnif.
Ant. t. 1.

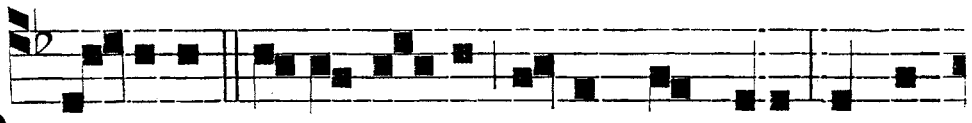

D O-MINUS Deus e-jus e-rat cum e-o, et ma-

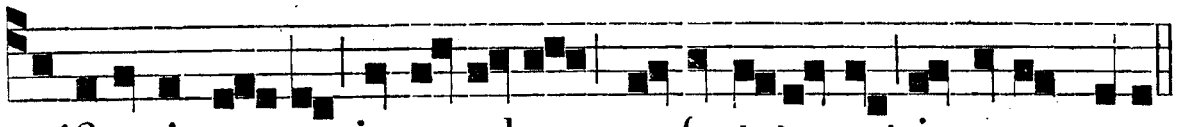

gnificavit e-um in excelsum, confortatus est in regno suo.

DIE XXI. OCT. SS. URSULÆ ET SOC. VIRG. ET MART. TOTUM DUPLEX.

Omnia de Comm. plur. Mart. mutato genere. In Ant. Hæ sunt quæ venérunt. *et in ij.* ℟. Vírgines sanctæ, *et in* ℣. *iij. et ix.* ℟. ℣. Istæ sunt quæ venérunt. — *Invit.* Agnum sponsum, *de Comm. Virg. pag.* *96.

DIE XXIV. OCT. S. RAPHAELIS, ARCHANGELI. TOTUM DUPLEX.

AD I. VESPERAS. *Super Psalm. Ant.* Missus est, *j. Laud.*

℟. *ix.* Te Sanctum, *ut in Festo S. Michaelis, pag.* 580.

Hymnus. Tibi, Christe, *cum* 2ª *stropha propria ibid. pag.* 572.

Ad Magnif.
Ant. t. 1.

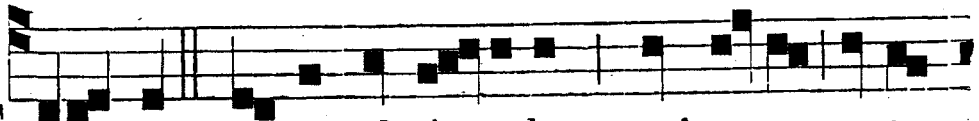

E-GO sum Raphael Angelus, qui a-sto ante

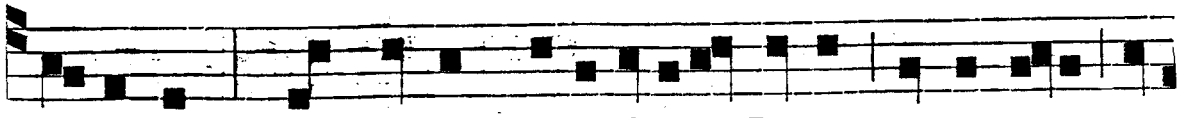

Dominum : vos autem benedícite Deum, et narrate o-

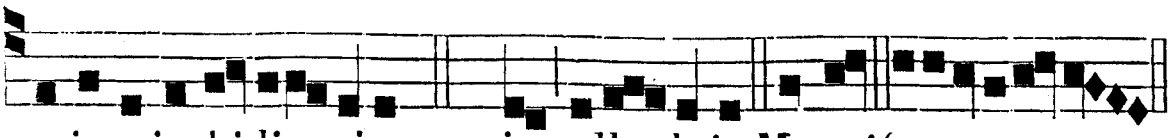

mnia mirabi-lia ejus. *Ad B.* jus, alle-luia. Magnif. e u o u a e.

AD MATUTINUM. *Invit.* REGEM Archangelórum Dóminum * Veníte adorémus. *Cantus ut supra pag.* 573.

Hymnus. Tibi, Christe, *ibid.* 572.

IN I. NOCT. *Ant. j.* t. 8.

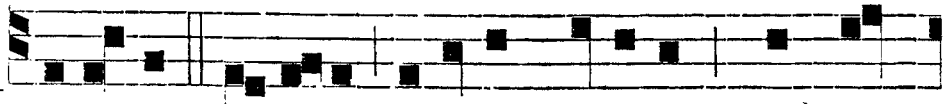

INGRESSUS Tobi-as invenit juvenem præcin-

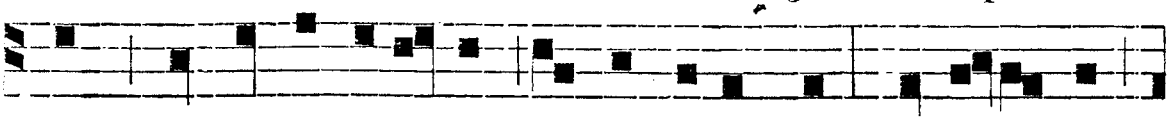

ctum, et quasi paratum ad ambulandum, et i-gnorans

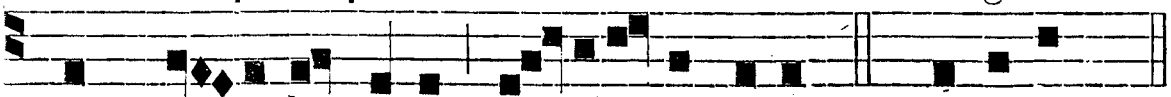

quod An-gelus esset, sa-luta-vit e-um. *Ps.* Domine. *p.* 30.

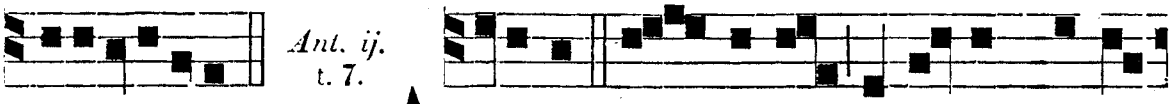

Ant. ij. t. 7.

e u o u a e. ANGELUS Ra-phael se ipsum occul-



tans, a-it: E-go sum Azari-as, magni Ananiæ fili-

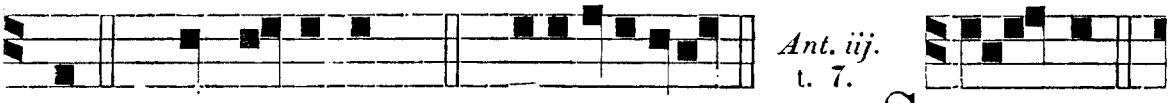

Ant. iij. t. 7.

us. *Ps.* In Domino. *p.* 33. e u o u a e. SANUM

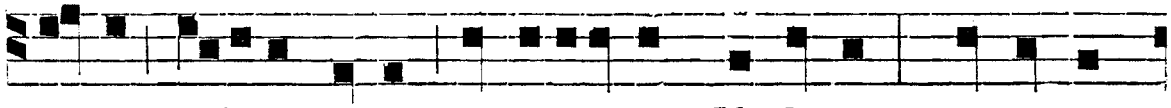

ducam fi-lium tuum in regionem Medorum, et sanum

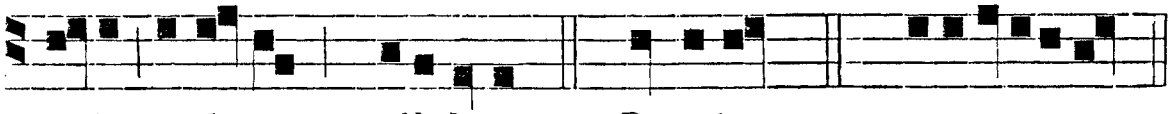

ti-bi reducam, alleluia. *Ps.* Domine. *p.* 35. e u o u a e.

℣. Data sunt Angelo incénsa multa. ℟. Ut adoléret ea ante altáre áureum, quod est ante óculos Dómini.

℟. *j.* t. 7.

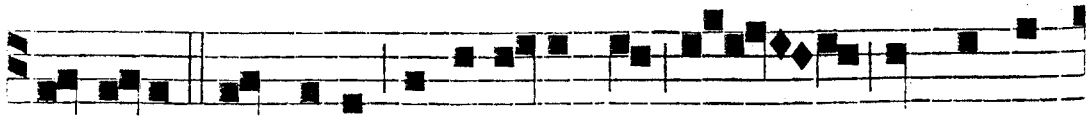

IN il-lo tempore exauditæ sunt preces am-

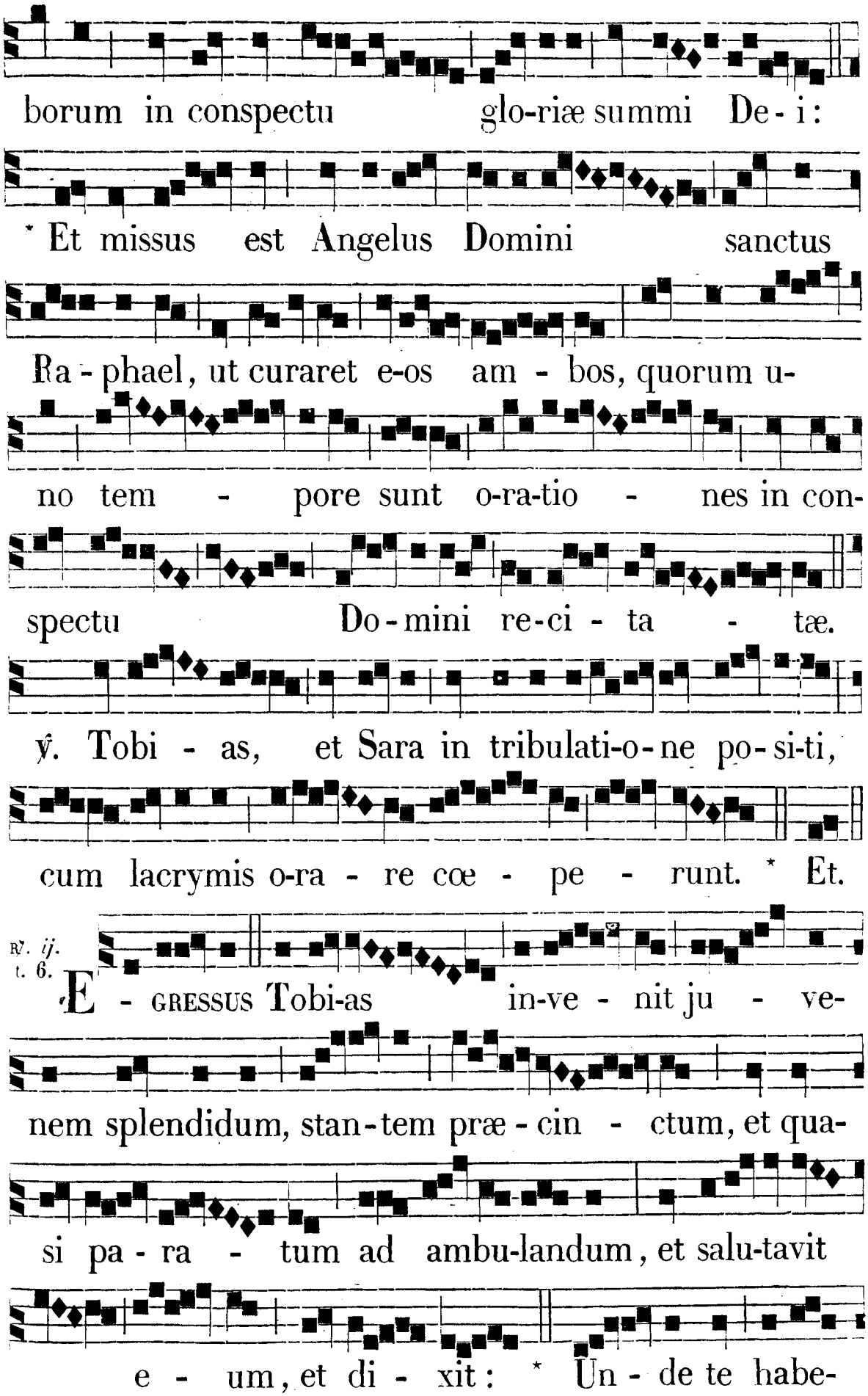
borum in conspectu glo-riæ summi De-i:
* Et missus est Angelus Domini sanctus
Ra-phael, ut curaret e-os am-bos, quorum u-
no tem-pore sunt o-ra-tio-nes in con-
spectu Do-mini re-ci-ta-tæ.
℣. Tobi-as, et Sara in tribulati-o-ne po-si-ti,
cum lacrymis o-ra-re cœ-pe-runt. * Et.
℟. ij. t. 6.
E-GRESSUS Tobi-as in-ve-nit ju-ve-
nem splendidum, stan-tem præ-cin-ctum, et qua-
si pa-ra-tum ad ambu-landum, et salu-tavit
e-um, et di-xit: * Un-de te habe-

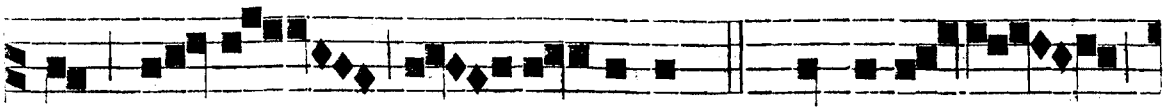

mus, bo-ne ju-venis? ℣. Et i-gnorans

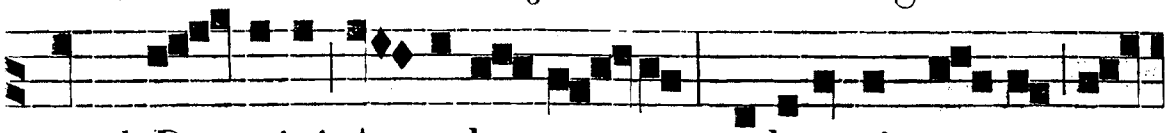

quod Do-mini An-gelus es-set, saluta-vit e-um et

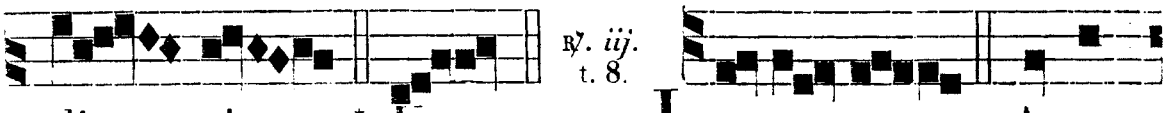

℟. *iij.* t. 8. di-xit: * Un. I N-GRESSUS Ange-

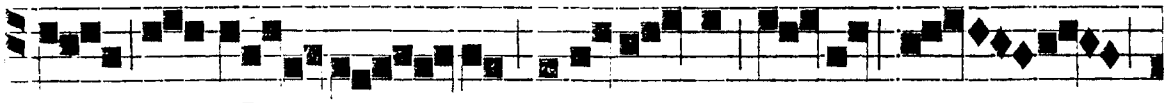

lus ad To-bi-am, saluta-vit e-um, et

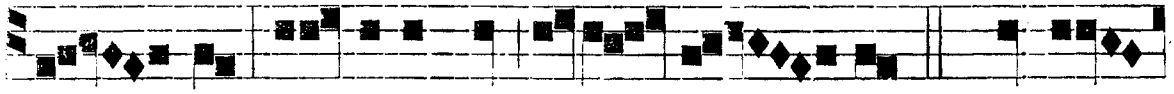

di-xit: Gaudium sit ti-bi sem-per: * Forti

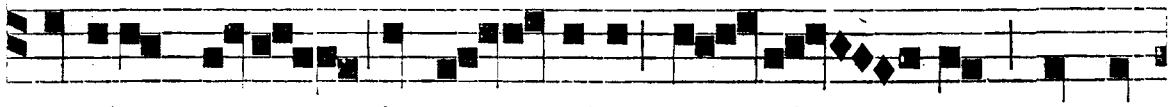

a-nimo esto, in pro-ximo e-nim est, ut a

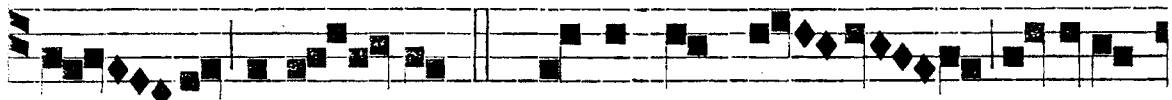

De-o cure-ris. ℣. Et respondens Tobias

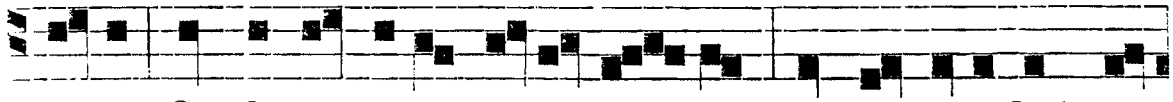

a-it: Quale gaudium mihi e-rit, qui in tenebris se-

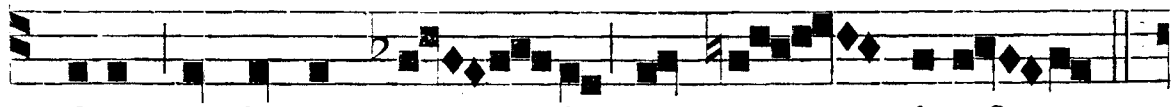

deo, et lumen cœ-li non vi-deo?



* Forti. Glo-ria. * Forti.

IN II. NOCT.
Ant. iv. t. 8.

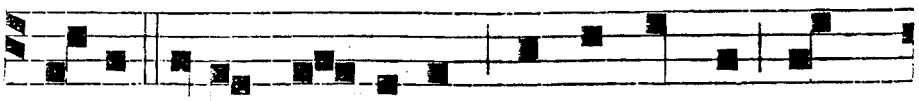

D I-XIT autem An-gelus: Apprehende bran-

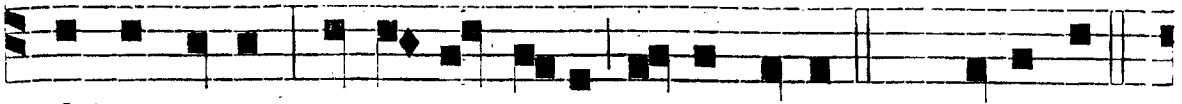

chiam piscis, et trahe e-um extra aquas. *Ps.* Cœli en.

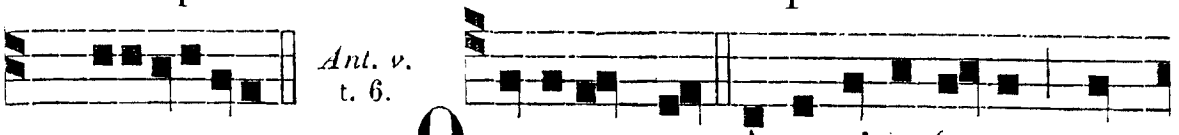

Ant. v. t. 6.

p. 41. euouae. O B-SECRO te, A-za-ri-a frater, ut

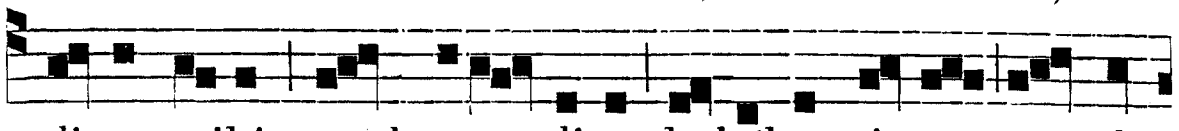

di-cas mihi, quod reme-dium habebunt i-sta, quæ de

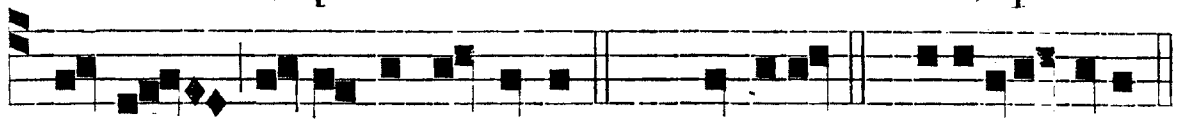

pi-sce serva-re jus-si-sti. *Ps.* Domini. *p.* 56. e u o u a e.

Ant. vj. t. 2.

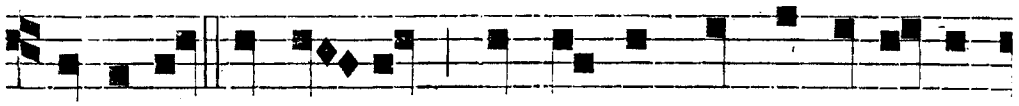

L U-MI-NA fel sa- nat, sed virtus cordis et je-co-

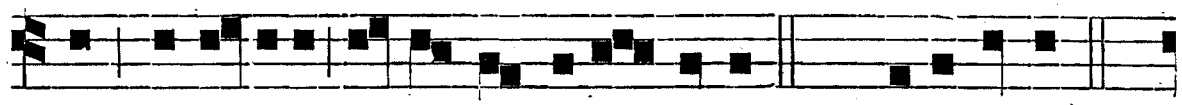

ris di-a-boli ex-pellit pote- statem. *Ps.* Benedicam.

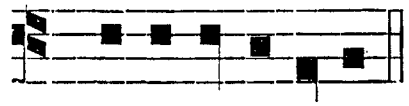

℣. Ascéndit fumus arómatum in conspéctu Dómini.
℟. De manu Angeli.

p. *26. e u o u a e.

℟. *iv.* t. 4.

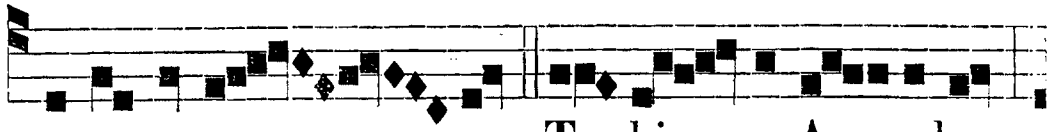

I N-TER-ROGA - VIT To-bi - as An-gelum :

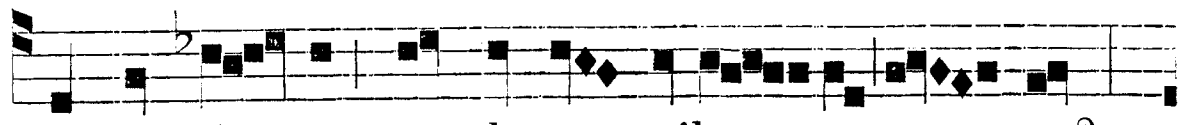

De qua do- mo aut de qua tribu es tu ?

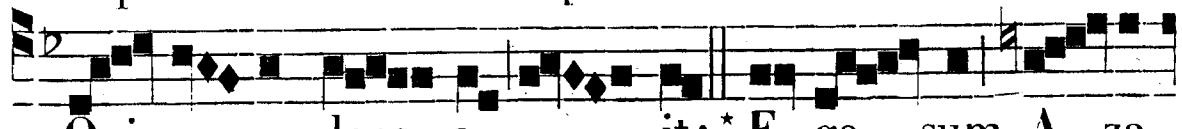

Qui re-spondens a - it: * E-go sum A-za-

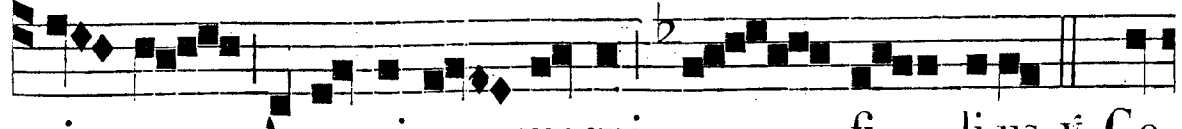

ri - as A-na-ni-æ magni fi - li-us. ℣. Ge-

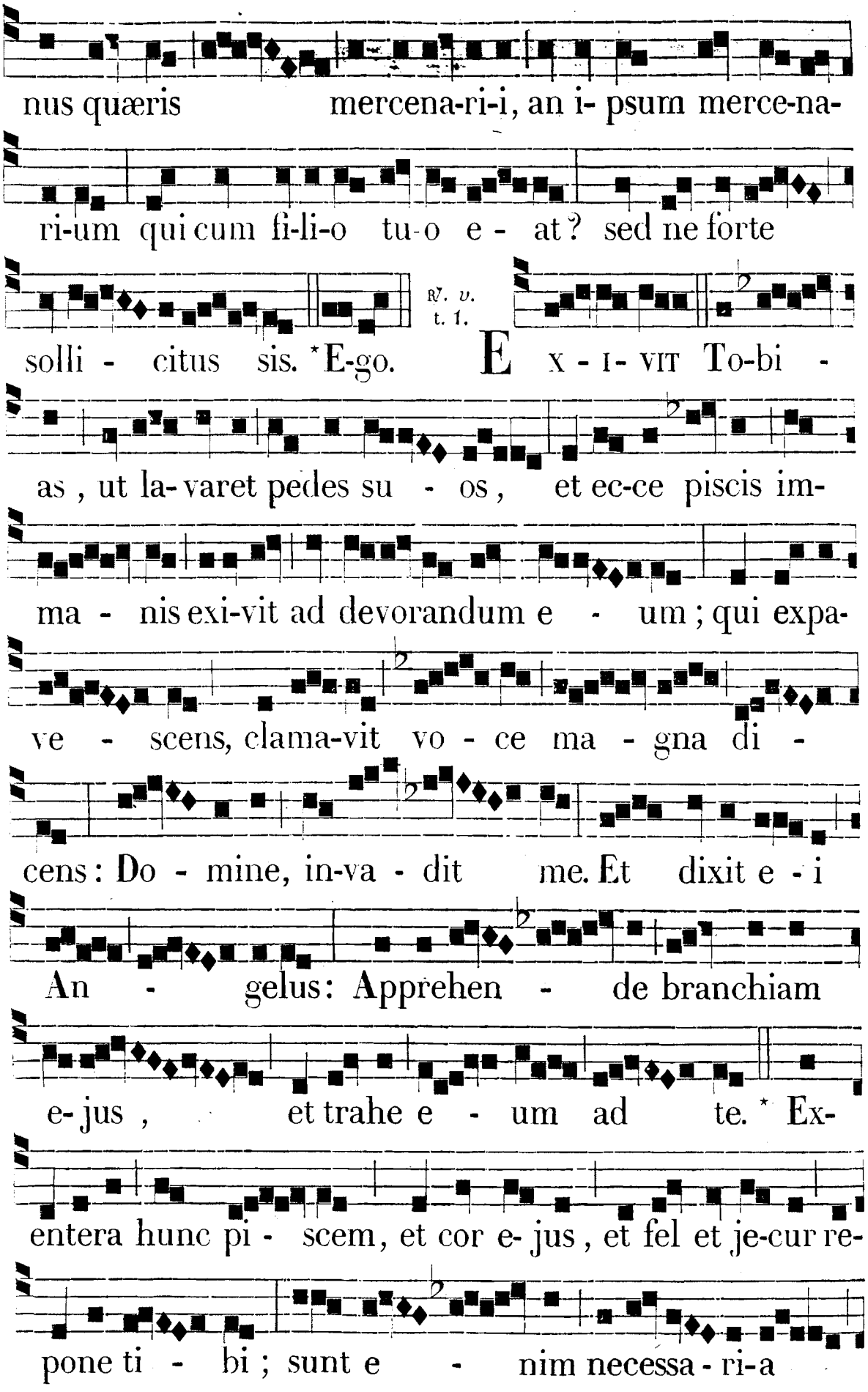
nus quæris mercena-ri-i, an i- psum merce-na-
ri-um qui cum fi-li-o tu-o e - at? sed ne forte
℣. v. t. 1.
solli - citus sis. *E-go. E x - i - vit To-bi -
as, ut la-varet pedes su - os, et ec-ce piscis im-
ma - nis exi-vit ad devorandum e - um; qui expa-
ve - scens, clama-vit vo - ce ma - gna di -
cens: Do - mine, in-va - dit me. Et dixit e - i
An - gelus: Apprehen - de branchiam
e-jus, et trahe e - um ad te. * Ex-
entera hunc pi - scem, et cor e-jus, et fel et je-cur re-
pone ti - bi; sunt e - nim necessa - ri-a

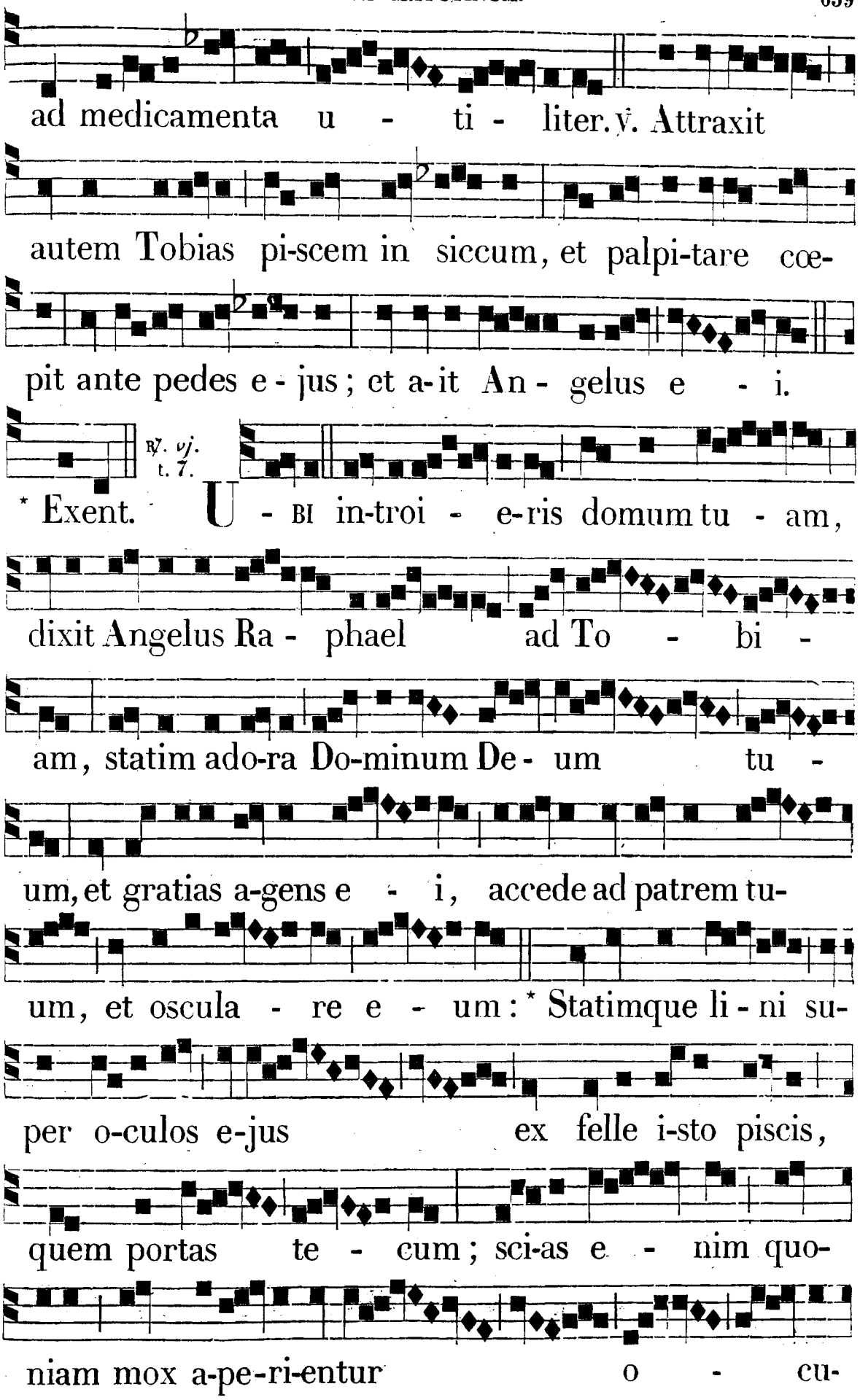
ad medicamenta u - ti - liter. ℣. Attraxit
autem Tobias pi-scem in siccum, et palpi-tare cœ-
pit ante pedes e - jus; et a-it An - gelus e - i.
℟. vj. t. 7.
* Exent. U - BI in-troi - e-ris domum tu - am,
dixit Angelus Ra - phael ad To - bi -
am, statim ado-ra Do-minum De - um tu -
um, et gratias a-gens e - i, accede ad patrem tu-
um, et oscula - re e - um: * Statimque li - ni su-
per o-culos e-jus ex felle i-sto piscis,
quem portas te - cum; sci-as e - nim quo-
niam mox a-pe-ri-entur o - cu-

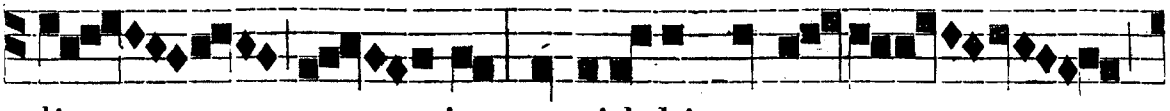

li e - jus, et videbit pater tu-us

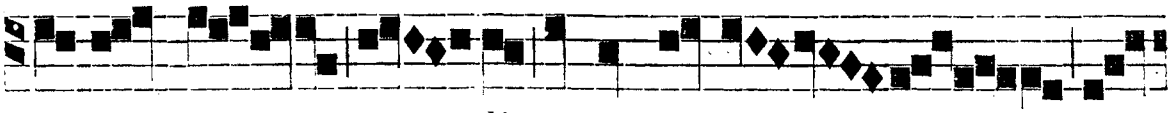

lu-men cœ - li, et in conspe - ctu tu-

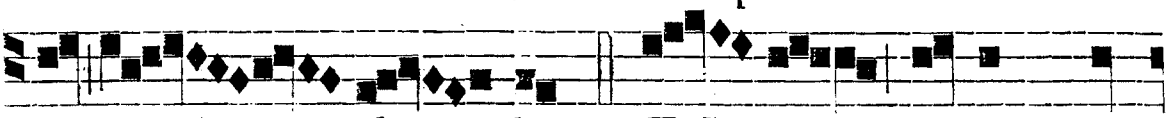

o gau - de - bit. ℣. Tol - le tecum ex

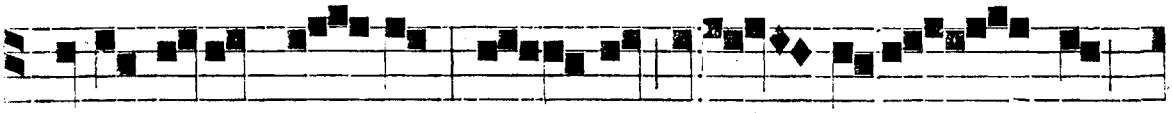

felle i-sto pis-cis: e - rit e-nim neces - sa-

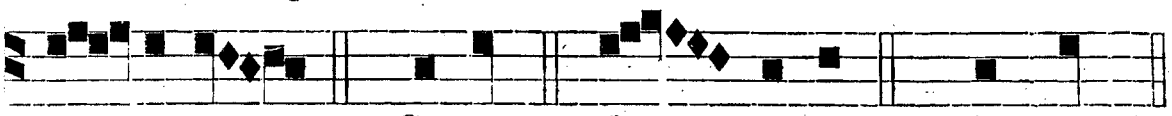

ri-um. * Statim. Glo - ri-a. * Sta-tim.

IN III. NOCT.
Ant. vij. t. 1.



EST hic Sa-ra Rague-lis fili-a, quæ tibi

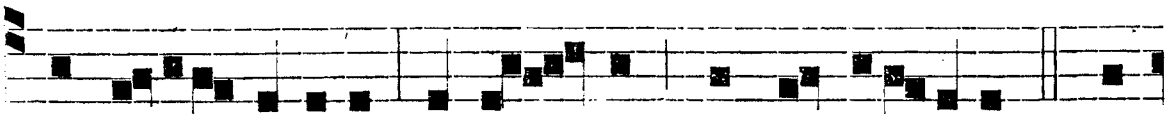

conjugio dabitur, et o - mnis substantia ejus. *Ps.* Can-

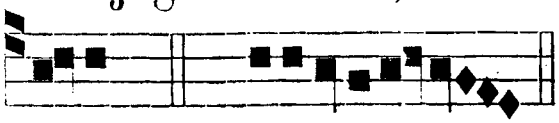

Ant. viij. t. 7.

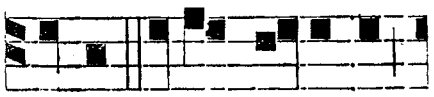

ta-te. *p.* *14. euouae. SEPTEM viros habuit,

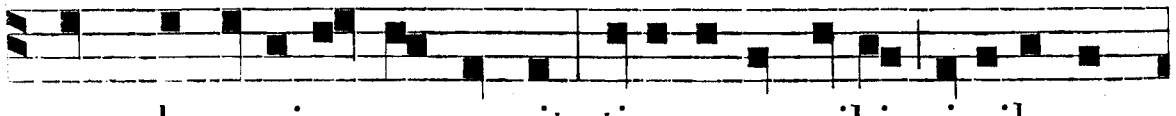

quos dæmonium oppressit: timeo ne mihi simile con-

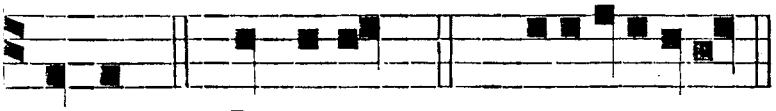

Ant. ix. t. 8.

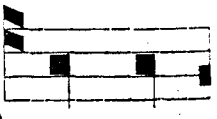

tingat. *Ps.* Dominus. *p.* *15. euouae. PER tres

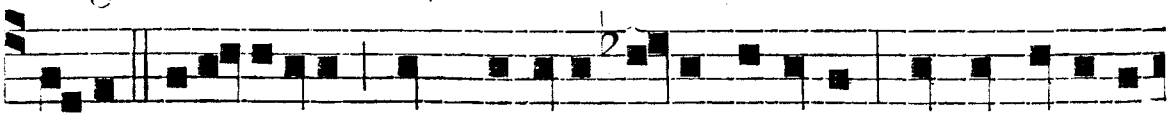

di-es o-ra-tio-ni cum uxore tu-a vacabis: ut in semine

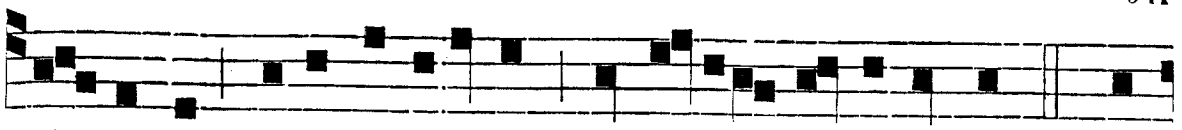

A-brahæ benedicti-onem in fi-liis consequaris. *Ps.* Be-

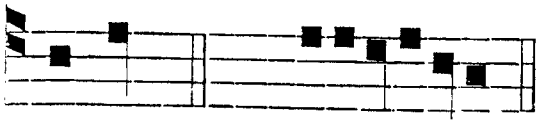

℣. Apprehéndit Angelus Ráphael dæmónium. ℟. Et ligávit illud in desérto superióris Ægypti.

nedic. *p.* 158. euouae.

℟. *vij.* t. 6.

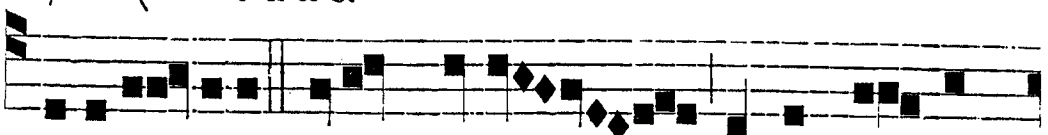

B E-NEDI - CITE Deum cœli, di-xit An-ge-

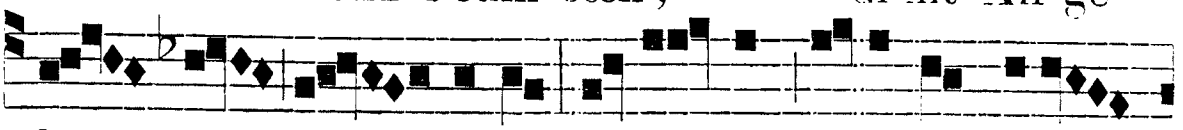

lus Ra - phael, et co-ram omnibus viven -

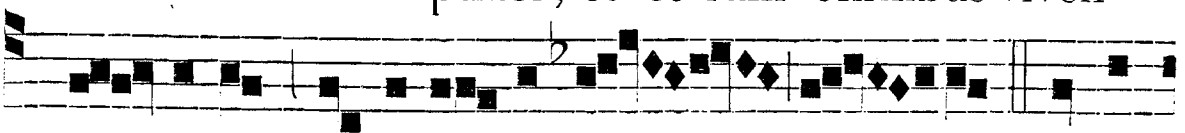

- ti-bus confi-te - mi-ni e - i: * Qui-a

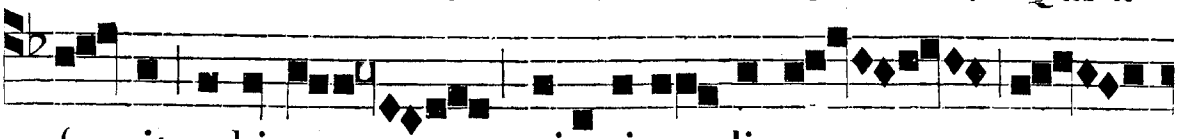

fe-cit vobiscum misericor-di-am su -

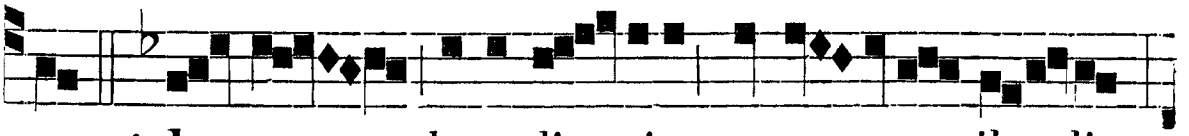

am. ℣. I - psum benedi - cite, et canta-te il - li,

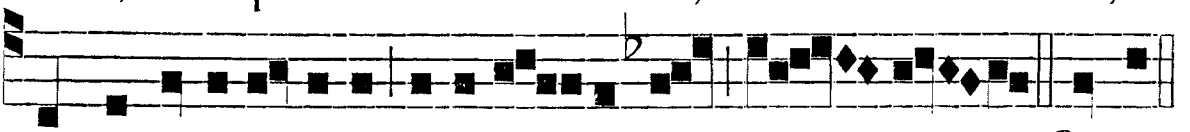

et narrate omnia mira-bi - li- a e - jus. * Quia.

℟. *viij.* t. 2.

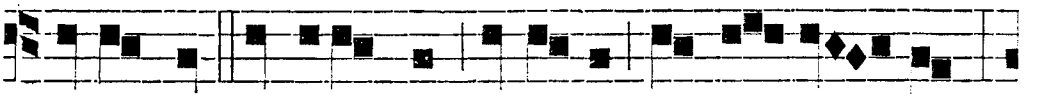

T EMPUS est ut revertar ad e-um qui me mi - sit,

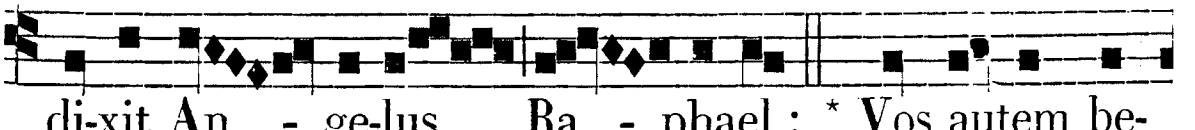

di-xit An - ge-lus Ra - phael: * Vos autem be-

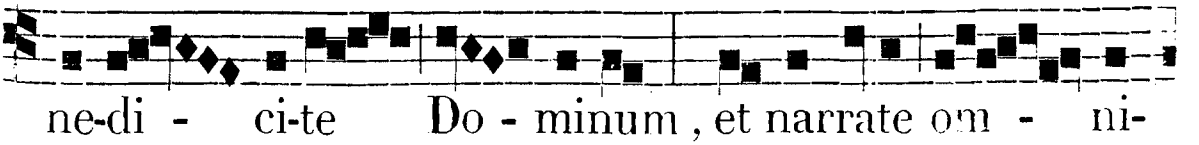

ne-di - ci-te Do - minum, et narrate om - ni-

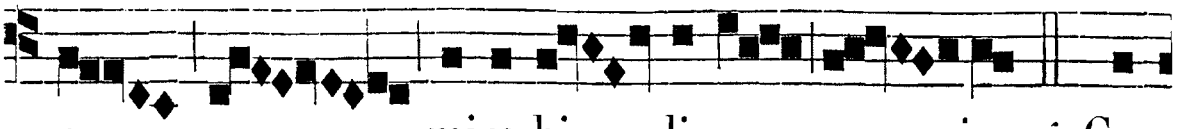

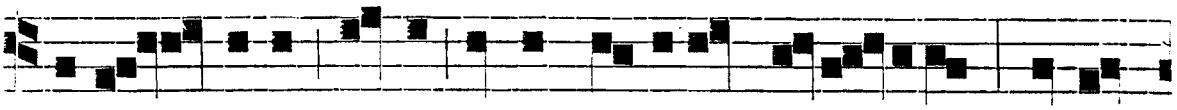



℟. *ix.* Te sanctum, *pag.* 580.

Ante Laudes. ℣. Gloriósus apparuísti in conspéctu Dómini. ℟. Proptérea decórem induit te Dóminus.

IN LAUDIBUS, ET AD HORAS.

Ant. 1. t. 8.

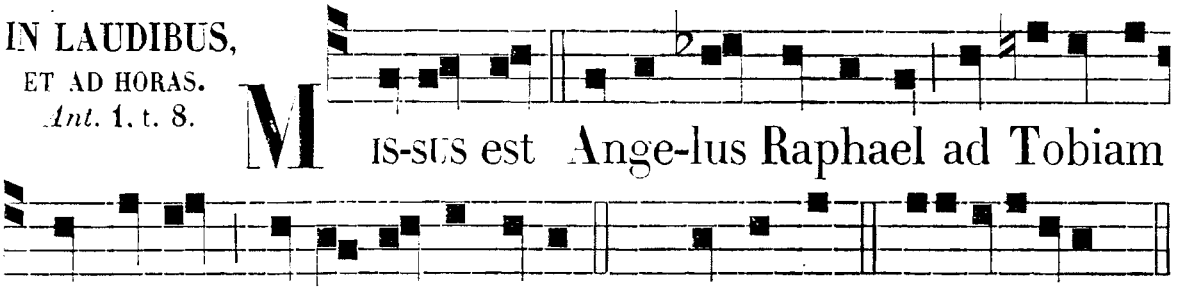

Ant. ij. t. 7.

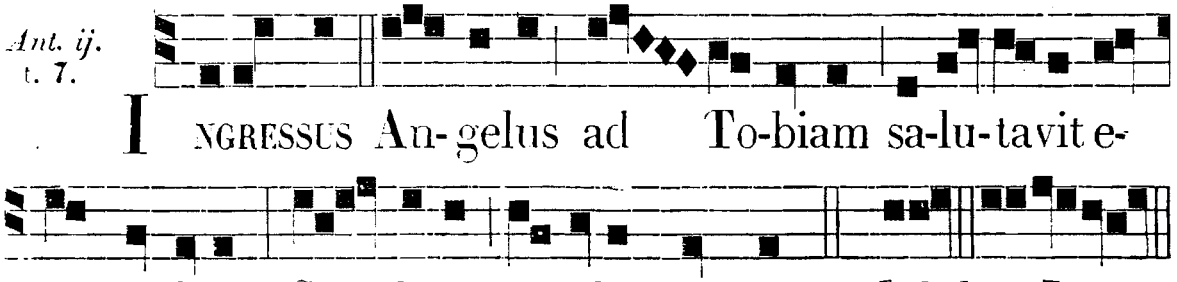

Ant. iij. t. 4.

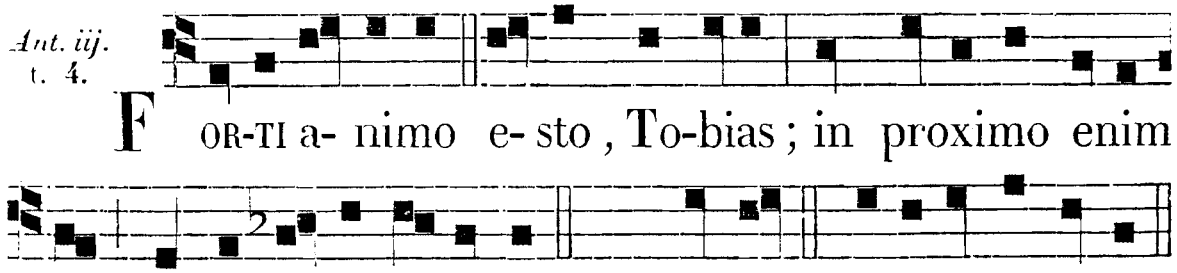

Ant. iv. t. 5.

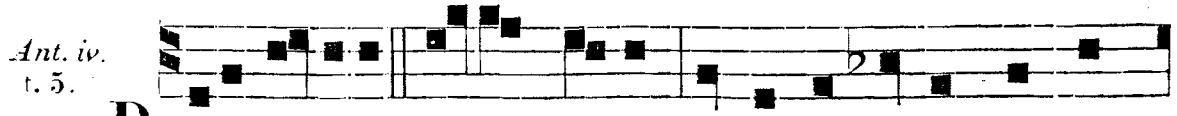

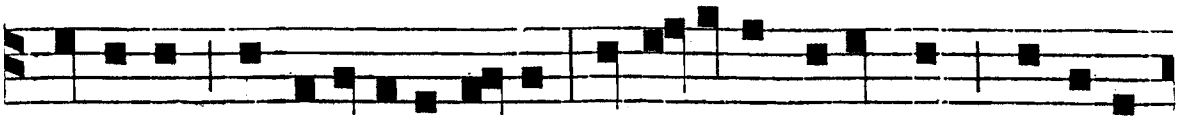

ventibus confitemini il-li, quia fecit vobiscum mi-seri-

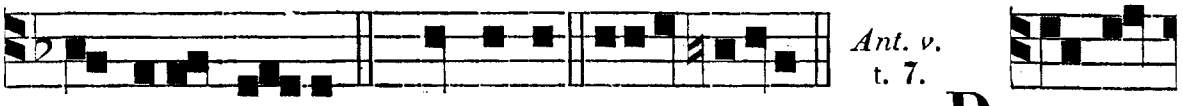

Ant. v. t. 7.

cordiam su-am. *c.* Omnia. euo uae. PAX VO-

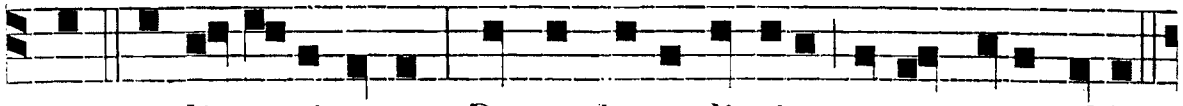

bis, no-li-te timere : Deum benedi-cite, et cantate il-li.

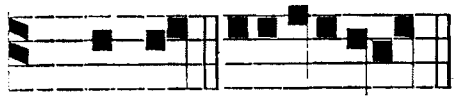

Hymnus. Christe, sanctórum, *ut in Festo S. Michaelis, pag.* 582. *prætermissis* 2ª *et* 3ª *strophis.*

Ps. Laudat. euouae.

℣. In conspéctu Angelórum psallam tibi, Deus meus. ℟. Adorábo ad templum sanctum tuum, et confitébor nómini tuo.

Ad Bened. *Ant.* Ego sum, *ut supra ad* Magnif. *pag.* 633. *cum* Allelúia.

℟℣. *Horarum ut in Festo S. Michaelis, pag.* 583.

Ad Magnif. *Ant.* t. 1.

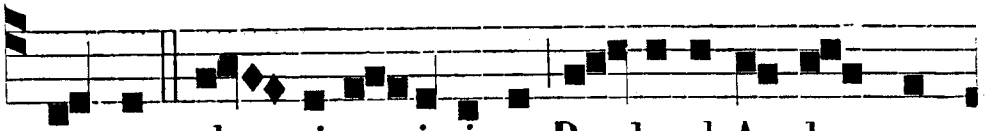

PRINCEPS glo - ri-o -sissime Raphael Archange-

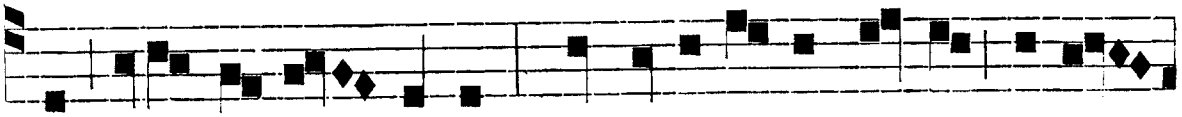

le, e-sto memor nostri : hic et u-bique semper preca-

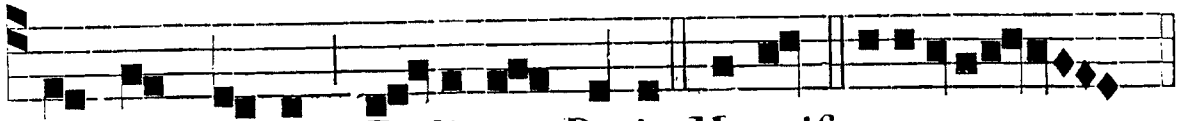

re pro nobis Fi- li- um De-i. Magnif. e u o u a e.

FESTA NOVEMBRIS.

DIE I. IN FESTO OMNIUM SANCTORUM. TOTUM DUPLEX.

AD I. VESPERAS.
Super Psalm.
Ant. t. 6.

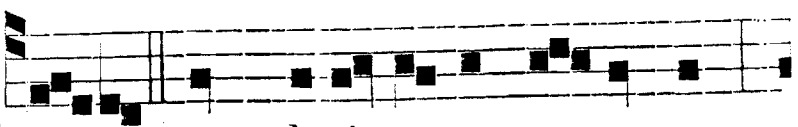

O quam glori - o-sum est regnum,

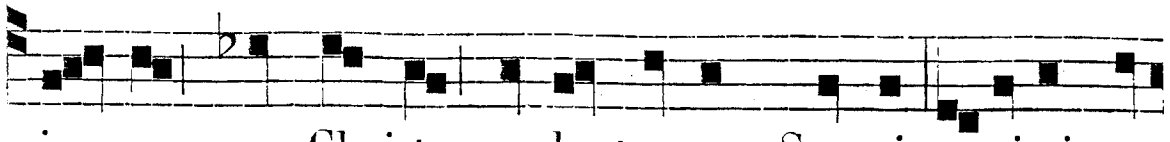

in quo cum Christo gaudent omnes Sancti, a-micti sto-



lis al -bis, et sequuntur Agnum quocumque i-e-rit!

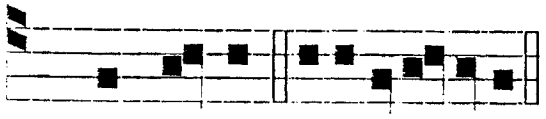

℟. *ix.* Concéde, *ut infra, pag.* 648.

Ps. Lau-da-te. e u o u a e.

Hymnus. t. 1.

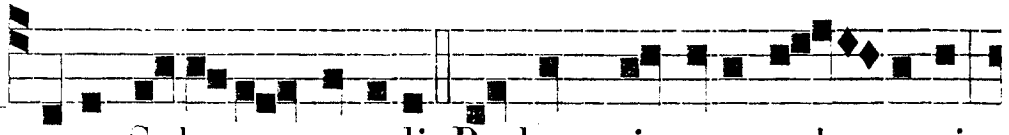

J E-SU Salvator sæculi, Redemptis ope sub- veni:



Et, pi-a Dei Ge-ni-trix, Salutem po-sce miseris.

Cœtus omnes angélici,
Patriarchárum cúnei,
Et Prophetárum mérita
Nobis precéntur véniam.

Baptísta Christi prævius,
Et Cláviger æthéreus,
Cum cæteris Apóstolis,
Nos solvant nexu críminis.

Chorus sacrátus Mártyrum,
Conféssio Sacerdótum,
Et virginális cástitas,
Nos a peccátis ábluant.

Monachórum suffrágia,
Omnésque cives cœlici
Annuant votis súpplicum,
Et vitæ poscant præmium.

Laus, honor, virtus, glória,
Deo Patri, et Fílio,
Sancto simul Paráclito,
In sempitérna sæcula. Am.

℣. Lætámini in Dómino, et exultáte, justi. ℟. Et gloriámini, omnes recti corde.

Ad Magnif. *Ant.* t. 1.

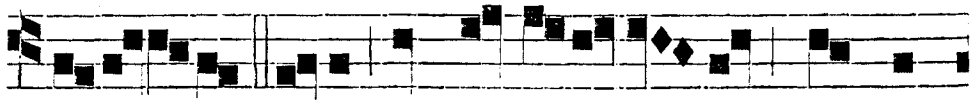

B E-A - TI estis, sancti Dei o-mnes, qui me-



rui - stis consortes fi-e-ri cœ - lestium virtutum, et per-

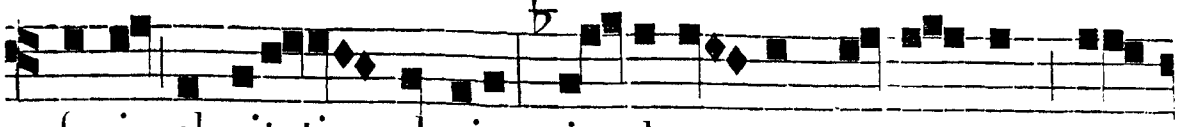

frui claritatis gloria : i - deo - que preca-mur, ut

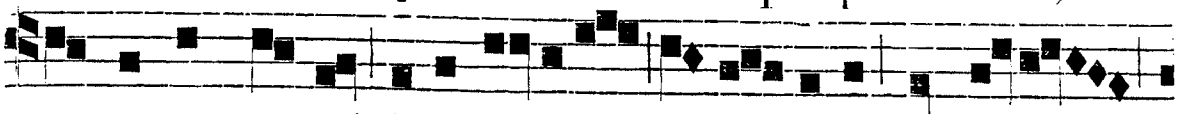

memores nostri, intercedere digne-mini pro nobis

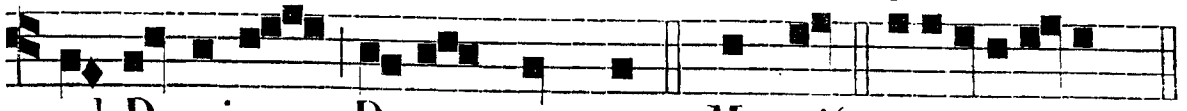

ad Dominum De-um nostrum. Magnif. e u o u a e.

AD MATUTINUM.
Invit. t. 4.

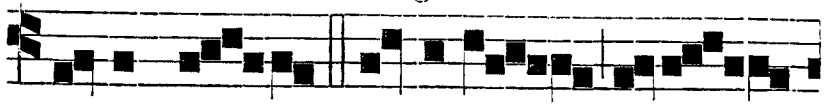

R E-GEM re-gum Dominum, Veni - te,



ad-o-re - mus : *Quia i - pse est co-ro - na

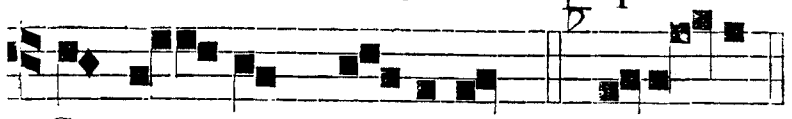

Hymnus. Jesu Salvátor, *ut supra.*

Sancto - rum omnium. *Ps.* Veni - te. *p.* 2.

IN I. NOCT.
Ant. j. t. 1.

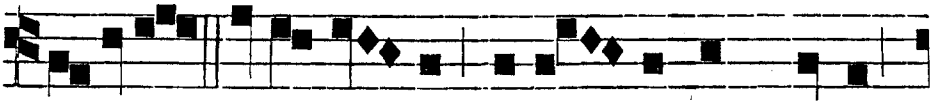

A D-ESTO, Deus u - nus, omni - potens, Pater,

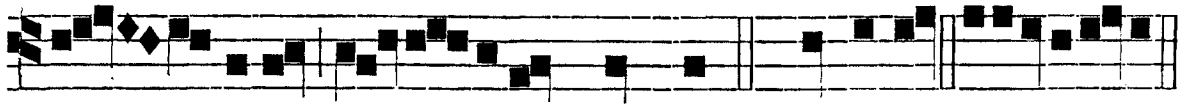

et Fi-li-us, et Spiritus sanctus. 8. Domine. e u o u a e.

Ant. ij. Sicut lílium, *cum Ps.* Cœli enárrant, *pag.* *6.

Ant. iij.
t. 2.

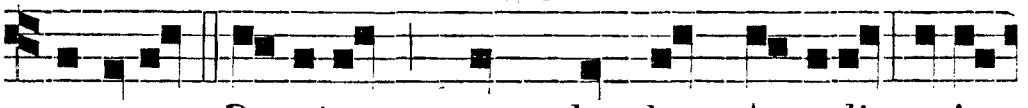

L AUDEMUS Dominum quem laudant Angeli, cui

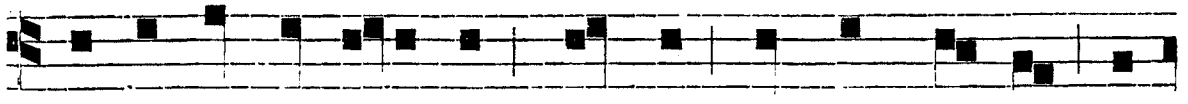

Cherubim et Seraphim Sanctus, Sanctus. Sanctus, pro-

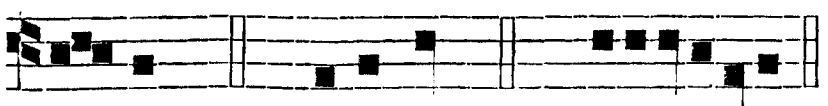

℣. Lætámini in Dómino et exultáte, justi. ℟. Et gloriámini, omnes recti corde.

clamant. *Ps.* Benedic. *p.* 158. e u o u a e.

℟. *j.* Summæ, *pag.* 196. — ℟. *ij.* Felix, *pag.* *18. — ℟. *iij.* Te Sanctum, *pag.* 580

IN II. NOCT.
Ant. iv. t. 3.

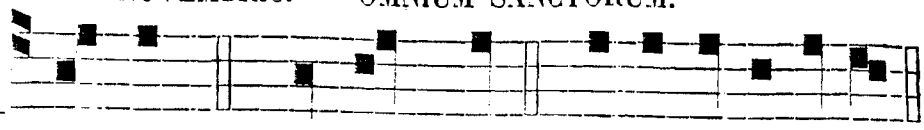

I N-TER. *Ps.* Bonum est. e u o u a e.

Psalmus 91.

BONUM est confitéri Dómino : * et psállere nómini tuo, Altíssime.

Ad annuntiándum mane misericórdiam tuam; * et veritátem tuam per noctem.

In decachórdo psaltério: * cum cántico in cíthara.

Quia delectásti me, Dómine, in factúra tua: * et in opéribus mánuum tuárum exultábo.

Quam magnificáta sunt ópera tua, Dómine! * nimis profúndæ factæ sunt cogitatiónes tuæ.

Vir insípiens non cognóscet: * et stultus non intélliget hæc.

Cum exórti fúerint peccatóres sicut fœnum : * et apparúerint omnes, qui operántur iniquitátem.

Ut intéreant in sæculum sæculi : * tu autem Altíssimus in ætérnum, Dómine.

Quóniam ecce inimíci tui, Dómine; ¿quóniam ecce inimíci tui períbunt : * et dispergéntur omnes, qui operántur iniquitátem.

Et exaltábitur sicut unicórnis cornu meum : * et senéctus mea in misericórdia úberi.

Et despéxit óculus meus inimícos meos : * et in insurgéntibus in me malignántibus áudiet auris mea.

Justus ut palma florébit: * sicut cedrus Líbani multiplicábitur.

Plantáti in domo Dómini : * in átriis domus Dei nostri florébunt.

Adhuc multiplicabúntur in senécta úberi : * et bene patiéntes erunt, ut annúntient.

Quóniam rectus Dóminus Deus noster : * et non est iníquitas in eo.

Ant. iv.

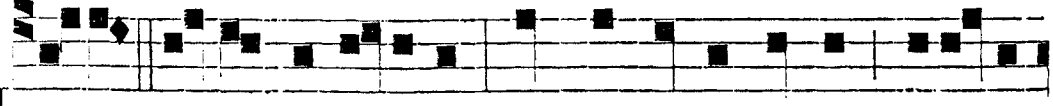

I N-TER natos muli-erum non surrexit major Joanne

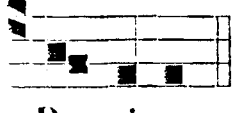

Baptista.

Ant. v. Estóte fortes, *pag.* *24. *cum Ps.* Benedícam, *pag.* *26.
Ant. vj. Isti sunt, *pag.* *71. *cum Ps.* Deus noster, *pag.* *68.
℣. Exúltent justi in conspéctu Dei. ℟. Et delecténtur in lætítia.
℟. *iv.* Inter, *p.* 410. — ℟. *v.* Qui sunt, *p.* *36. — ℟. *vj.* Lavérunt, *p.* *56.

IN III. NOCT.
Ant. vij. t. 1.

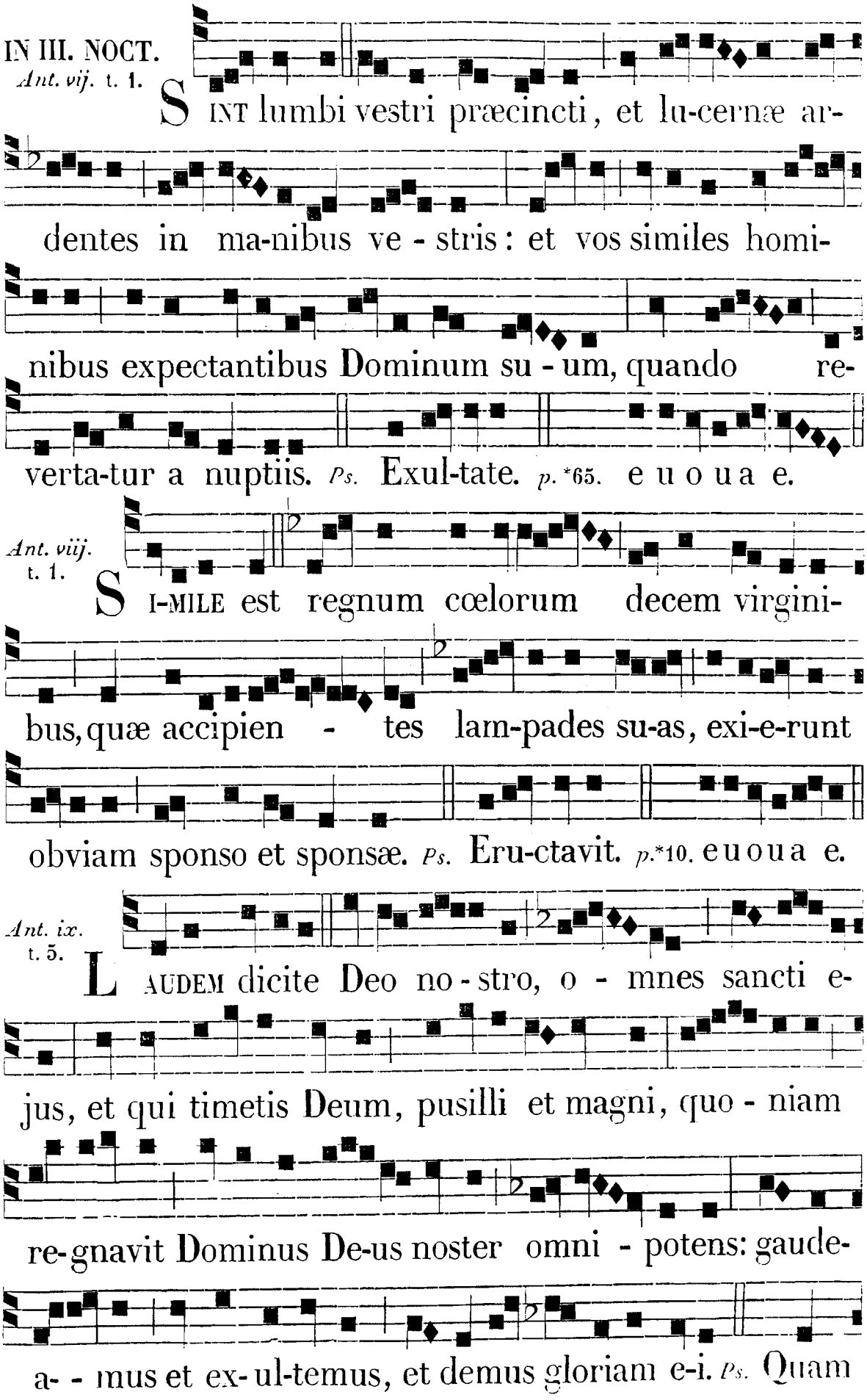

℣. Justi autem in perpétuum vivent.
℟. Et apud Dóminum est merces eórum.

di-lecta. *p.* 215. euo uae.

℟. *vij.* Sint lumbi, *pag.* *88. — ℟. *viij.* Audívi, *pag.* *102.

℟. *ix.* t. 1.

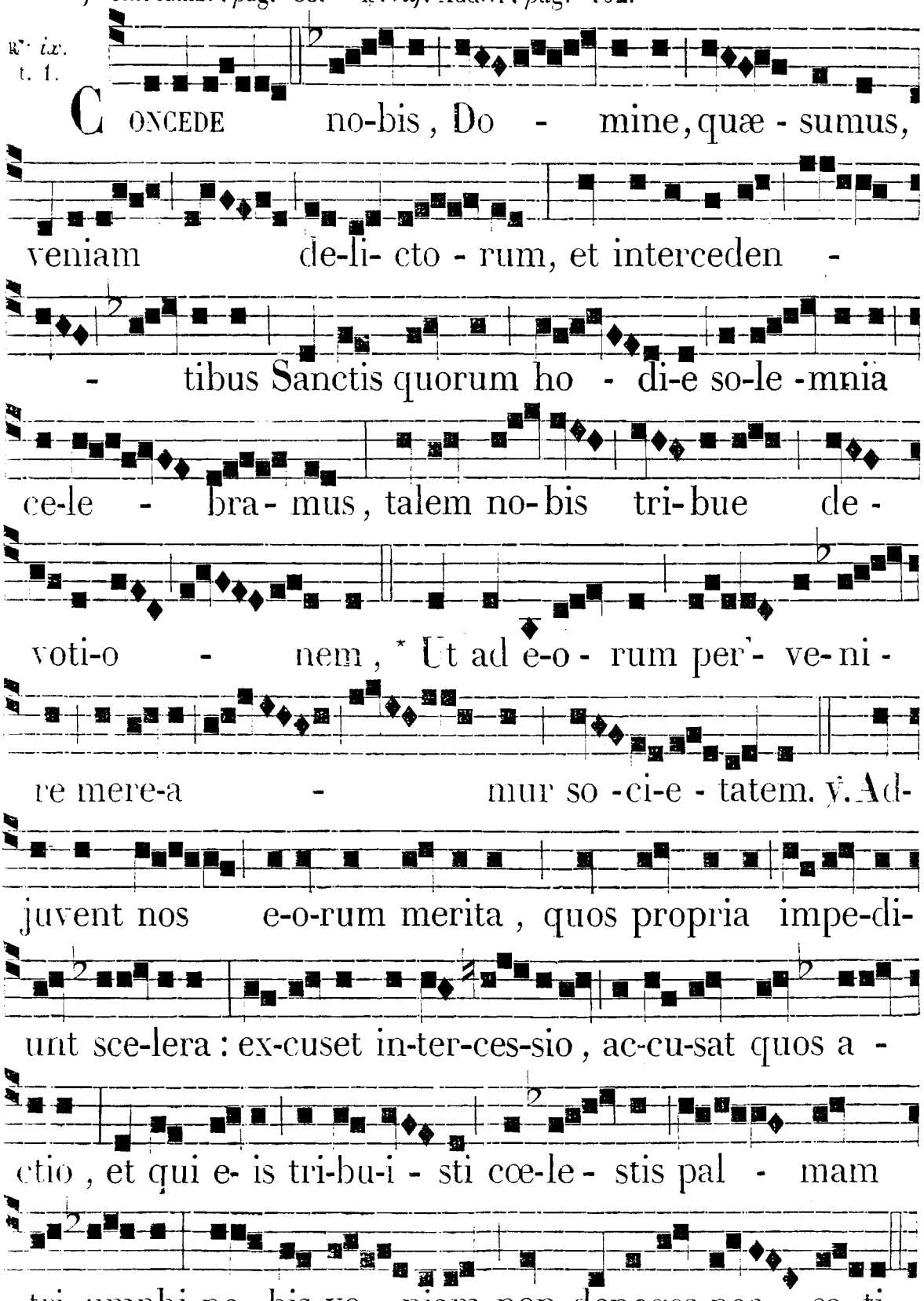

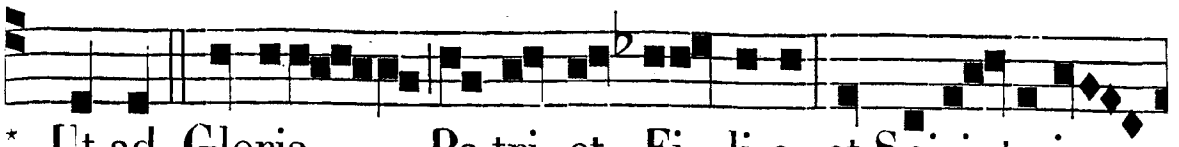

* Ut ad. Gloria Pa-tri, et Fi - li-o, et Spiri- tu-i

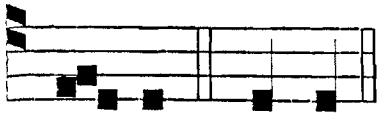

Ante Laudes, ℣. Oráte pro nobis, omnes Sancti Dei.
℟. Ut digni, *etc.*

san-cto. * Ut ad.

IN LAUDIBUS, ET AD HORAS. *Ant. j.* t. 1.

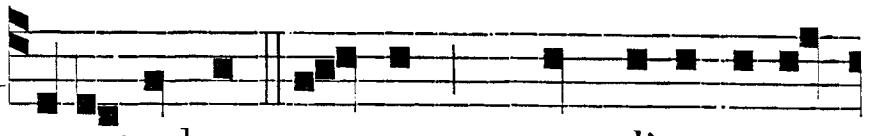

VI-DI turbam magnam, quam dinumera-

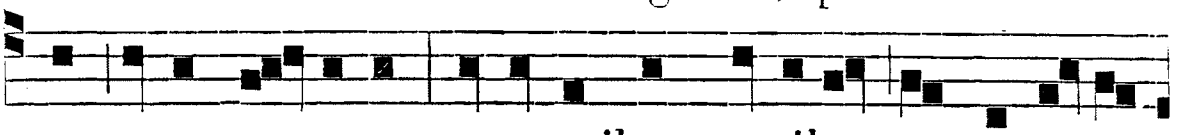

re nemo po - terat, ex omnibus gentibus stantes an-te

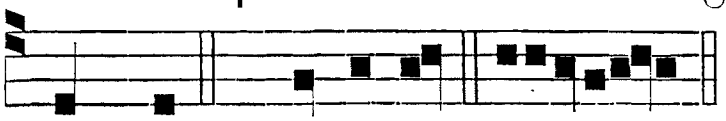

Ant. ij. t. 1.

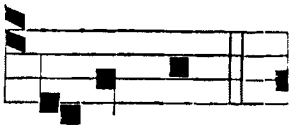

thronum. *Ps.* Dominus. e u o u a e. ET o-mnes

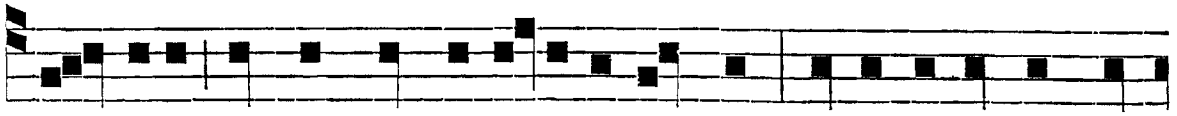

An-geli stabant in circu-i-tu throni : et ce-ci-derunt in

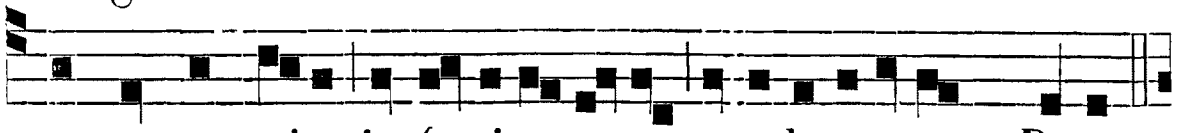

conspectu e-jus in fa-ci-es su-as, et adoraverunt Deum.

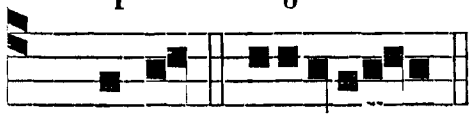

Ant. iij. t. 8.

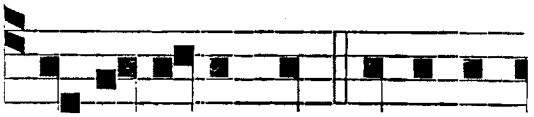

Ps. Jubil. e u o u a e. RE- DE-MI-STI nos, Domine

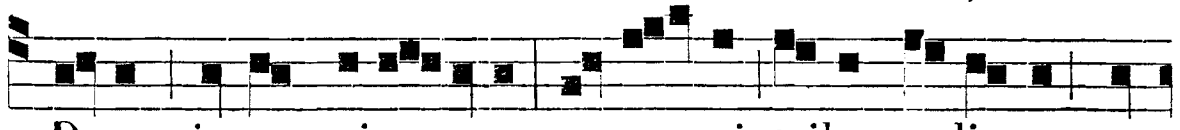

Deus, in sanguine tuo, ex om- ni tribu, et lingua, et

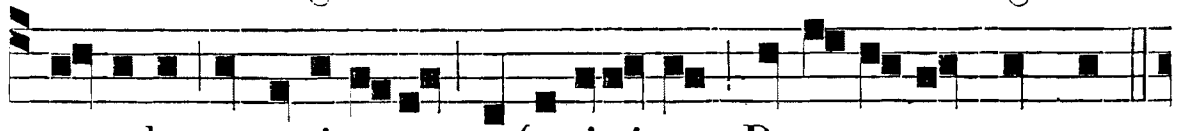

populo, et nati-o-ne, et fe-cisti nos De-o nostro regnum.

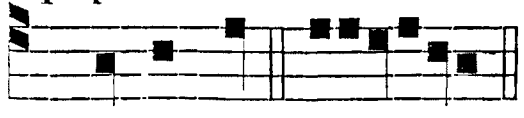

Ant. iv. t. 8.

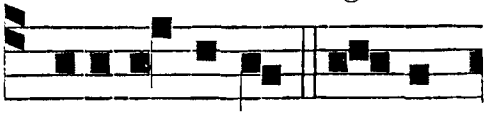

Ps. Deus, De. e u o u a e. BENE-DI- CI-TE Do-mi-

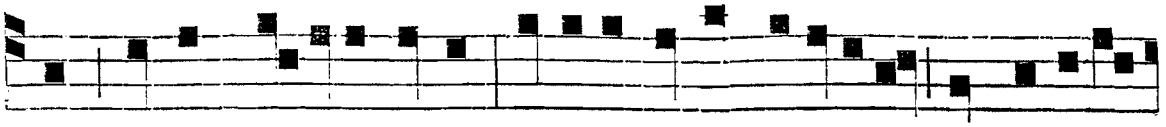

num omnes e-lecti e-jus: a-gite diem lætiti-æ, et confi-te-

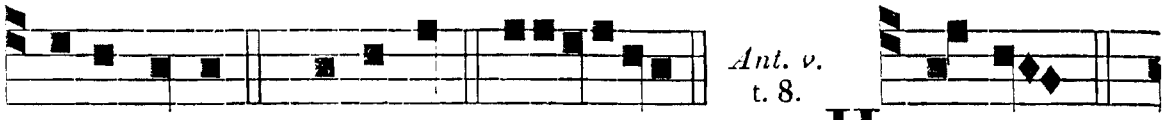

mini e-i. *℣.* Benedic. euouae. H Y- MNUS



omnibus sanctis e-jus, fi-li-is Is-rael populo ap-

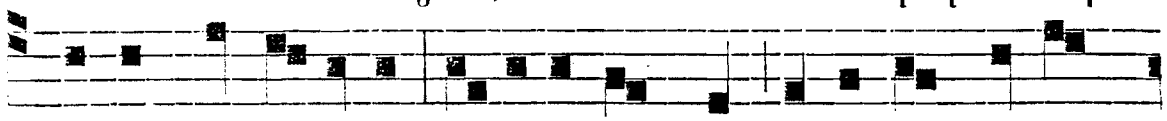

propinquanti si-bi: glori-a hæc est omnibus sanctis

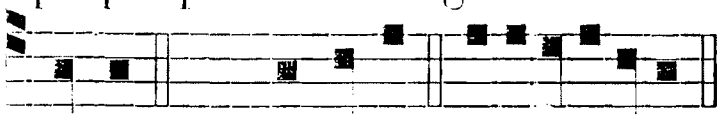

e-jus. *Ps.* Lauda-te. e u o u a e.

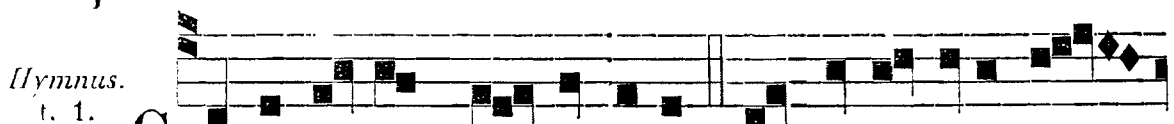

CHRISTE Redemptor omnium, Conserva tuos fa-

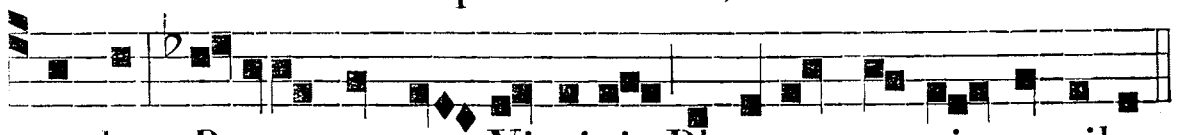

mulos, Beatæ semper Virginis Placatus sanctis precibus.

Beáta quoque ágmina
Cœléstium spirítuum,
Prætérita, præséntia,
Futúra mala péllite.

Vates ætérni Júdicis,
Apostolíque Dómini,
Supplíciter expóscimus,
Salvári vestris précibus.

Mártyres Dei ínclyti,
Confessorésque lúcidi,
Vestris oratiónibus
Nos ferte in cœléstibus.

Chori sanctárum Vírginum,
Monachorúmque ómnium,
Simul cum Sanctis ómnibus,
Consórtes Christi fácite.

Gentem auférte pérfidam
Credéntium de fínibus:
Ut Christo laudes débitas
Persolvámus alácriter,

Laus, honor, *etc. ut in Vesp. p. 644.*

℣. Mirabilis Deus. ℟. In Sanctis suis.

Ad Bened. *Ant.* t. 7.

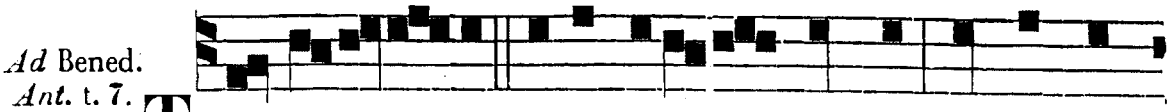

TE glori-o-sus Apostolorum chorus, te Prophe-

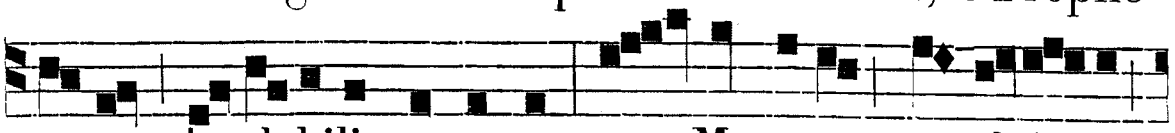

tarum laudabilis numerus, te Martyrum candida-tus

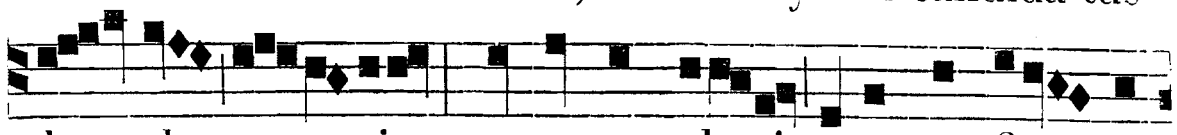

lau-dat ex-ercitus, te omnes electi voce confiten-tur

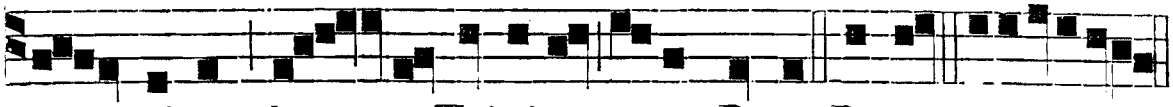

u-nanimes, be-a-ta Trinitas, u-nus Deus. Bened. e u o u a e.

℟/℟. *et* ℣℣. *Horarum, ut in Comm. plurim. Mart. pag.* *71.

AD II. VESPERAS. *Ps. de plurib. Martyribus, pag.* 81. *Sup. Ps. Ant.* Vidi turbam. *ut supra. Hymn. et* ℣. *ut in j. Vesp.*

Ad Magnif. *Ant.* t. 1.

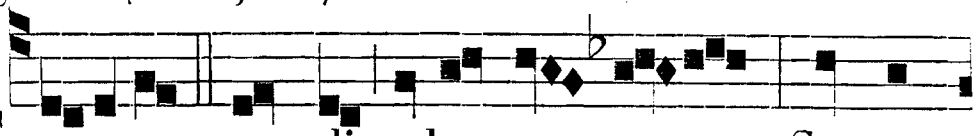

SALVATOR mundi, salva nos omnes : Sancta

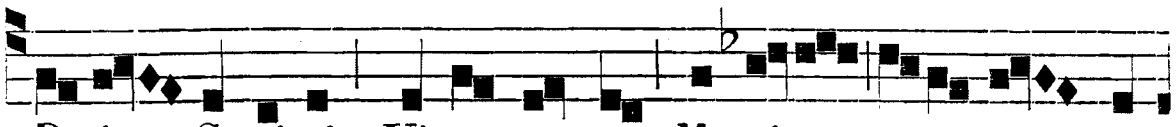

De-i Genitrix Virgo semper Ma-ri-a, o-ra pro no-

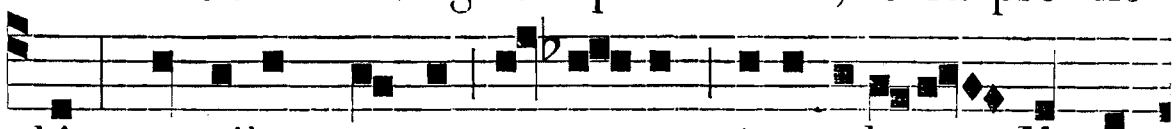

bis : precibus quoque sanctorum Apostolorum, Marty-

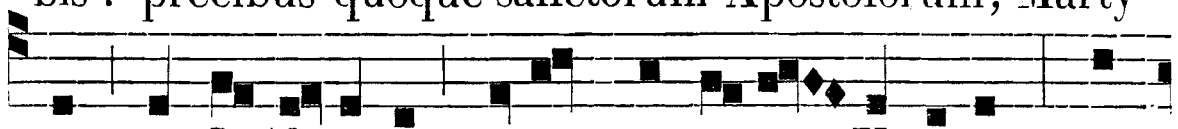

rum, et Confessorum, atque sancta-rum Virginum, sup-

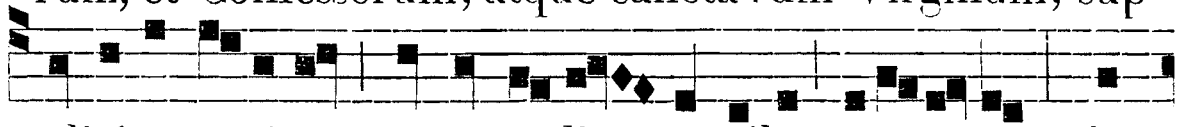

pliciter petimus, ut a malis omnibus e-ru-a-mur, bo-

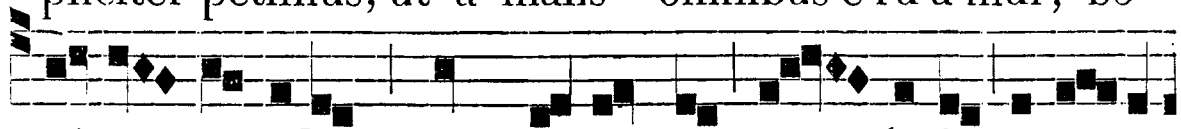

nisque omnibus, nunc et semper per-frui mere-a-

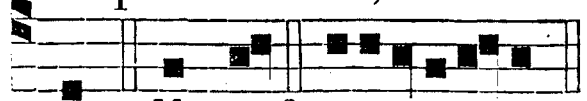

mur. Magnif. e u o u a e.

INFRA OCTAVAM. *Ant. ad* Bened. *et ad* Magnif. *ut in die.*

DIE II. NOV. IN COMMEM. OMNIUM FIDELIUM DEFUNCT.

Omnia prout notantur in Officio Defunct. pag. *131.
℟. Libera, *cum omnibus* ℣℣. *et resumptionibus.*
Ad Horas, super Ps. Ant. Réquiem, *ibidem notata.*

DIE IX. NOVEMB. IN FESTO OMNIUM SANCTORUM ORD. PRÆD. TOT. DUPL.

AD I. VESPERAS.
Super Psalm. Ant. t. 4.

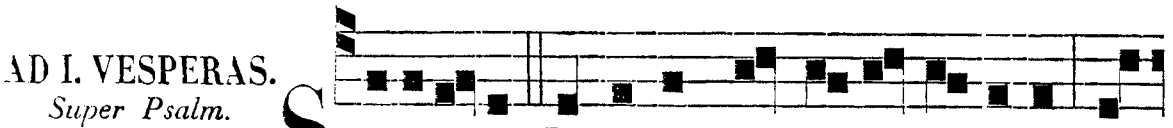

SUSCITAVIT Dominus de terra i-nopes, et



collo-ca-vit cum Princi-pibus, fa-ciens Domi-nicum

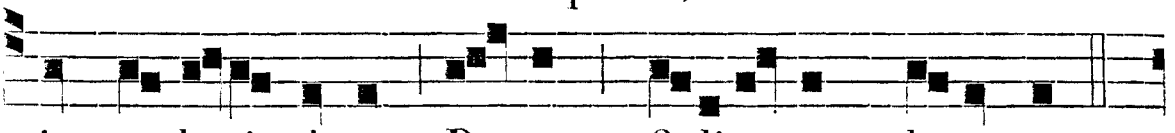

in cœlesti domo Patrem fi-li-o-rum lætantem.

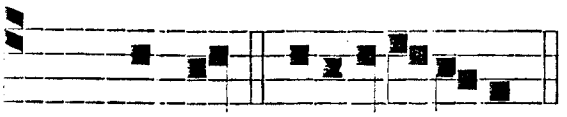

℟. *vj.* Hi qui amicti sunt, *pag.* 656.

Ps. Laudat. e u o u a e.

Hymnus. t. 1.

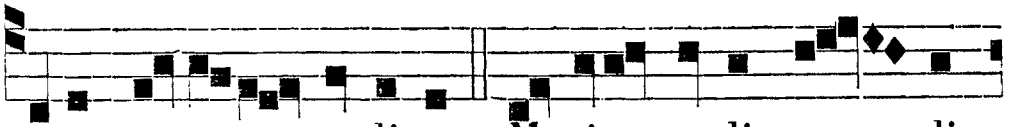

JESU co-ro-na cœlitum, Maria cœli gau-di-

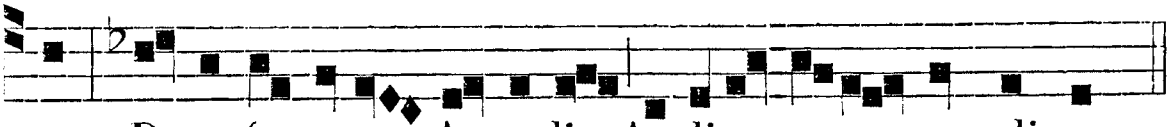

um, De-o fruentes Ange-li, Audite vo-ta supplicum.

Vos Patriarchárum chori,
Vatúmque turmæ nóbiles,
Vos príncipes Apóstoli,
Vos purpuráti Mártyres.
Vos juncta Confessóribus,
Amœna castra Vírginum,
Anachoretárum greges,
Nostris favéte pláusibus.
Vestris enim concívibus
Nostram profféssis régulam
Hæc jubilántis Ordinis
Dicáta sunt solémnia.
His ínclytis Paréntibus
Congratulámur fílii,
Illústre quos consórtium
Vestri beat collégii.
Sit laus Patri cum Fílio,
Et utriúsque Flámini,
Quos vestra felix cívitas
Hymno celébrat pérpeti.
Amen.

℣. Oráte pro nobis, Sancti et Sanctæ Dei. ℟. Ut digni efficiámur promissiónibus Christi.

Ad Magnif. *Ant.* t. 8.

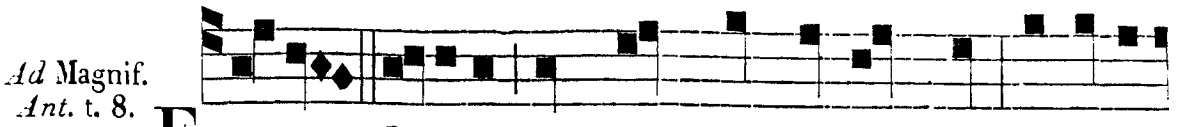

FE-CIT Ordini magna, qui potens est, suscepit

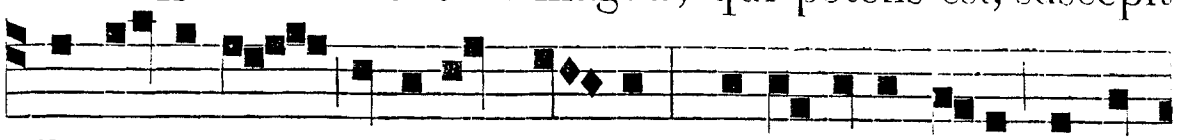

Do-mi-ni-cum pu-erum su-um, be-nedixit il-li, et se-

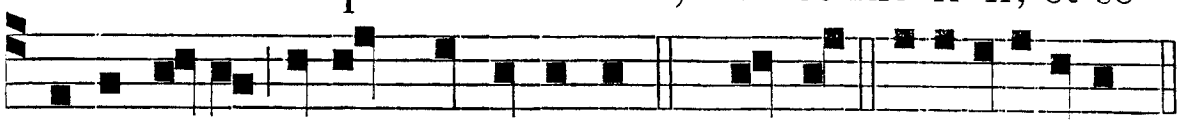

mini e-jus usque in sæculum. Magnif. e u o u a e.

AD MATUTINUM. *Invit.* Regem regum, *ut supra*, *pag.* 645.— *Hymnus.* Jesu, coróna, *ut supra.*

IN I. NOCT. *Ant. j.* t. 8.

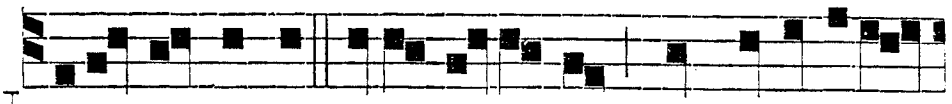

NOVIT Dominus viam ju-storum,qui in lege e-

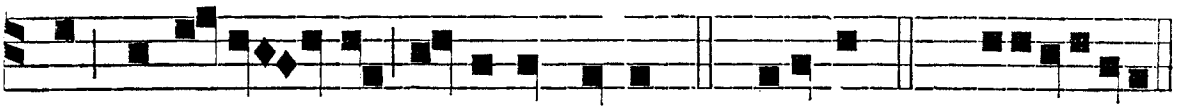

jus meditan - tur di-e ac nocte. *Ps.* Beatus. *p.* *76. e uo u a e.

Ant. ij. t. 7.

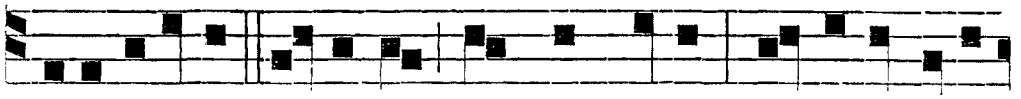

MI-RI-FICAVIT Dominus sanctos su-os, et exau-divit

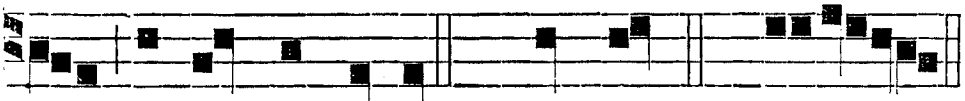

Ant. iij. t. 1.

e-os clamantes ad se. *Ps.* Cum inv. *p.* *80. eu o ua e. AD-

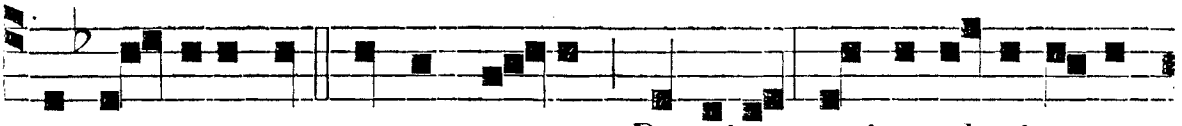

MI-RA-BILE est nomen tu-um, Domine, qui-a glori-a et

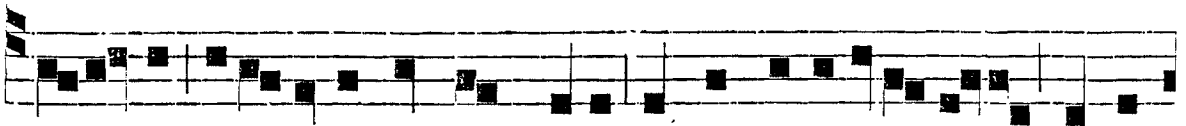

honore coronasti sanctos tuos,et constitu-i-sti e-os su-per

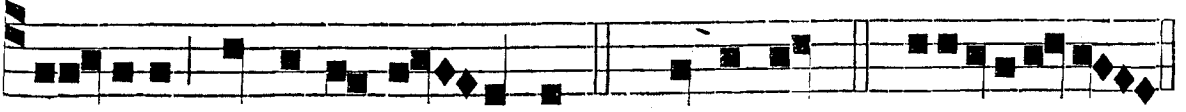

o - pera manuum tu - arum. *Ps.* Domine. *p.* *82. eu o u a e.

℣. Lætámini in Dómino et exultáte, justi. ℟. Et gloriámini, omnes recti corde.

℟. *j.* t. t.

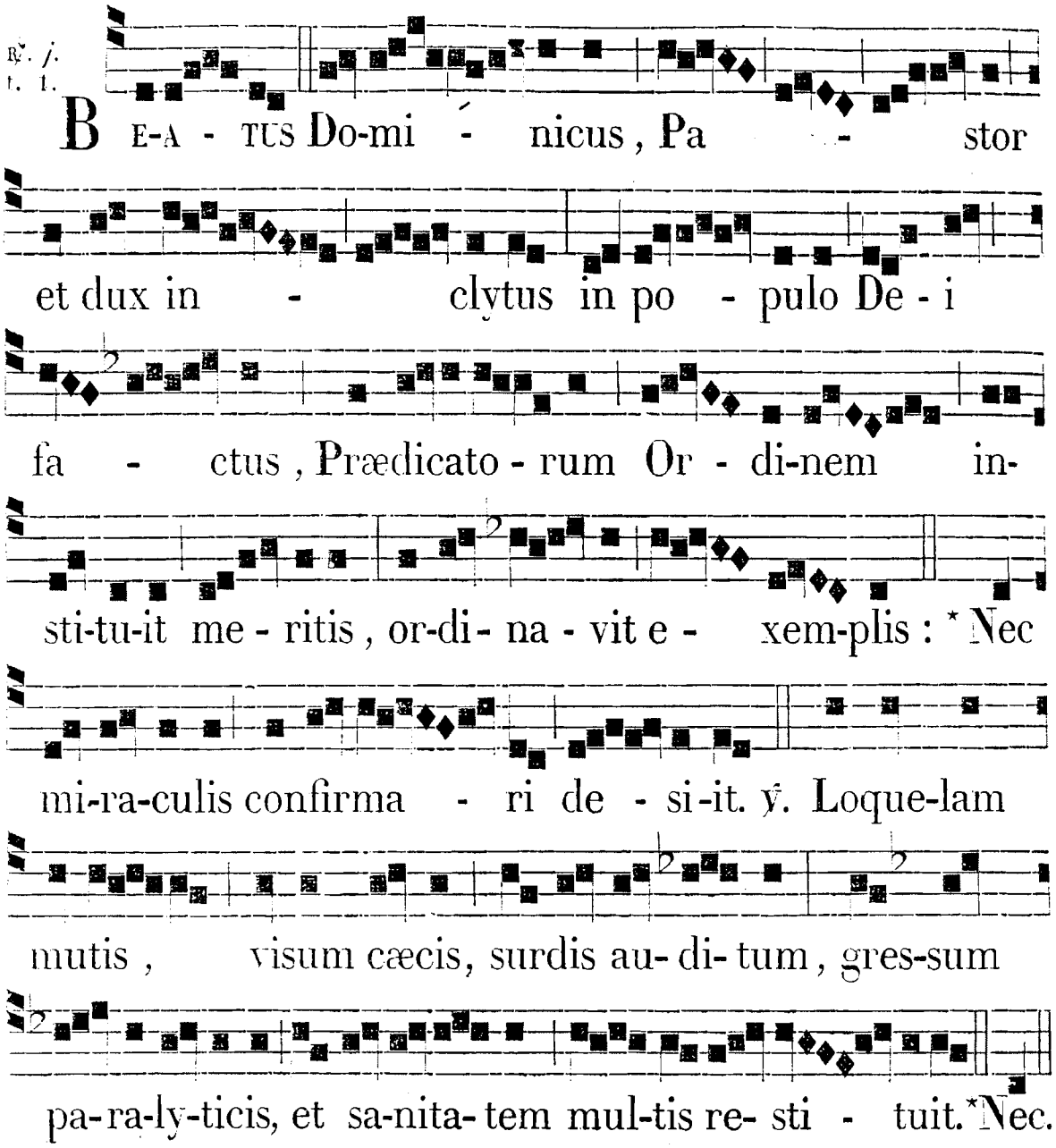

℟. *ij.* HÆC est vera fratérnitas, quæ numquam pótuit violári certámine: qui effúso sánguine secúti sunt Dóminum: * Contemnéntes aulam régiam pervenérunt ad regna cœléstia. *Cantus ut supra, pag.* **422.**

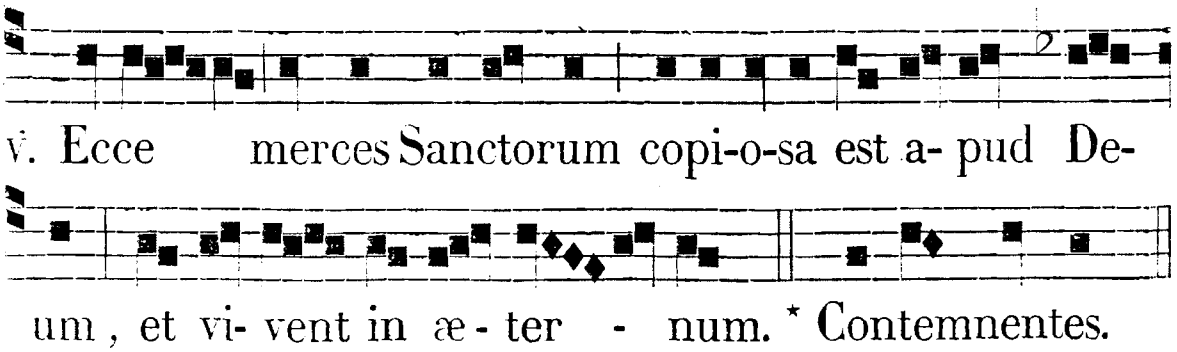

℣. iij. t. 5.

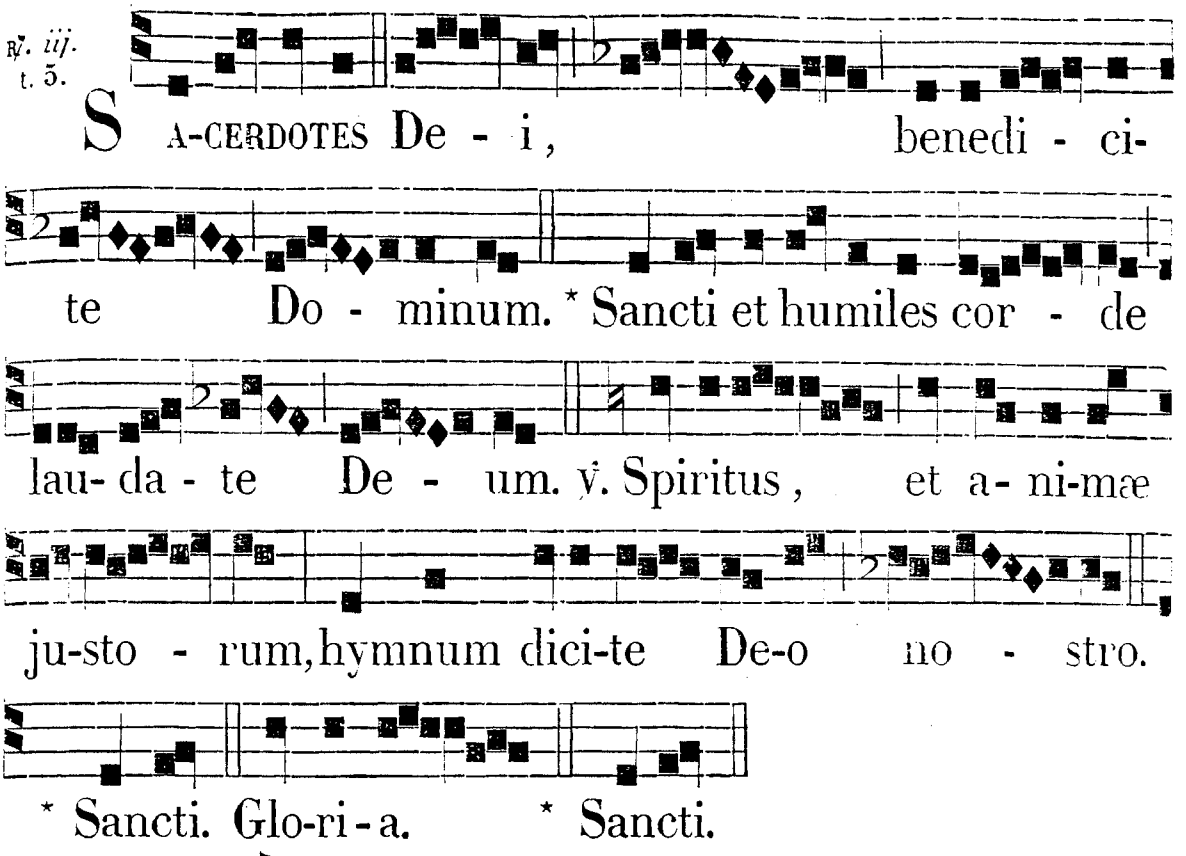

IN II. NOCT.
3 *Ps. p.* *61. *et seq.*
Ant. iv. t. 6.

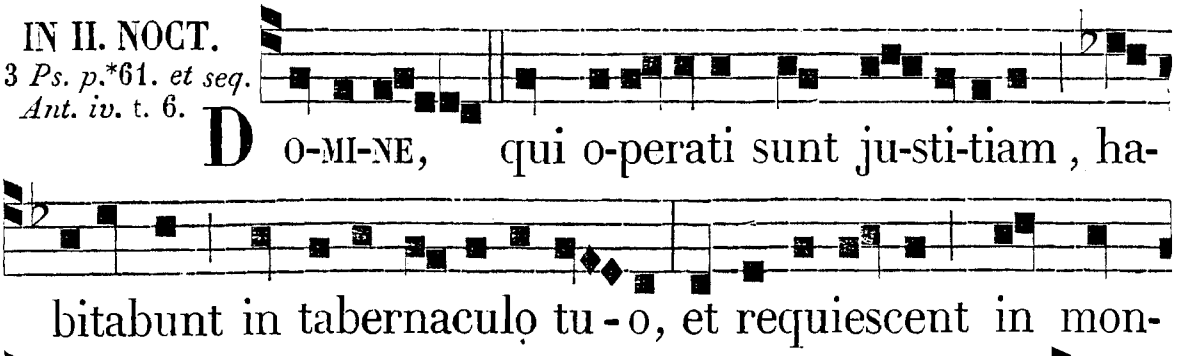

Ant. v. t. 1.

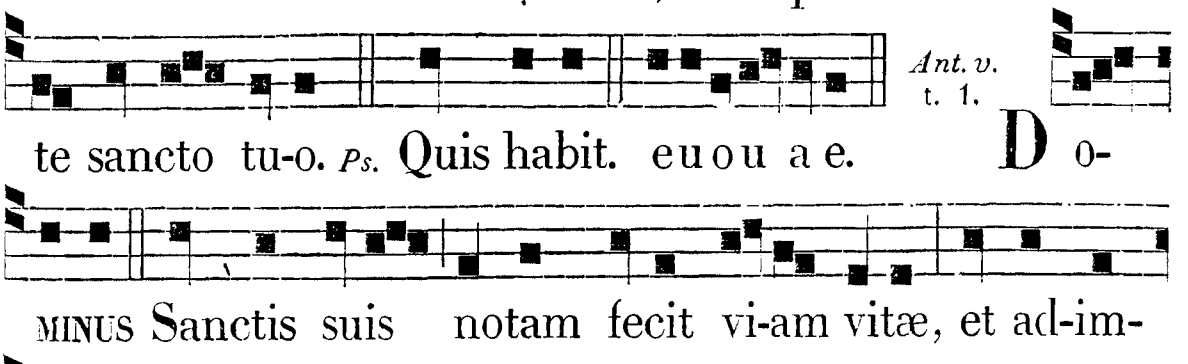

Ant. vj. t. 3.

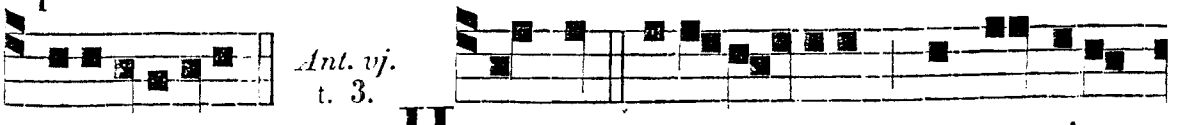

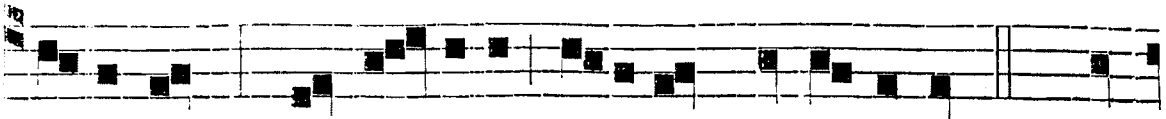

Dominum, quæren-tium fa-ciem De-i Jacob. *Ps.* Do-

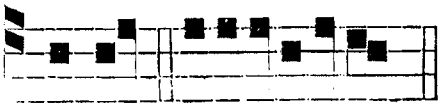

℣. Exúltent justi in conspéctu Dei. ℟. Et delectén-tur in lætítia.

mini. e u o u a e.

℟. *iv.* ISTI sunt viri sancti, quos elégit Dóminus in charitáte non ficta, et dedit illis glóriam sempitérnam: * Quorum doctrína fulget Ecclésia, ut sole luna. ℣. In omnem terram exívit sonus eórum, et in fines orbis terræ verba eórum. * Quorum. *Cantus pag.* *36.

℟. *v.* t. 1.

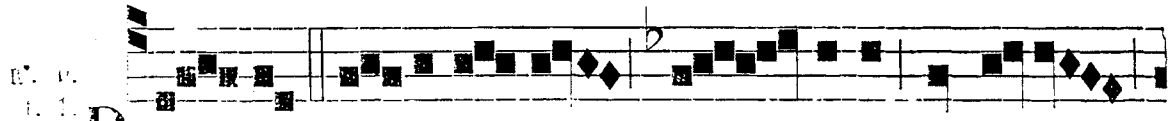

PRO- PTER te-stamentum Do - mini et le-ges

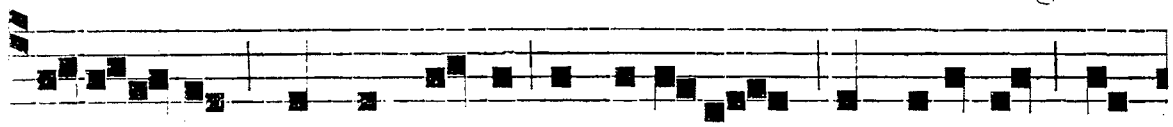

pater - nas, sancti De-i perstite-runt in amore fra-

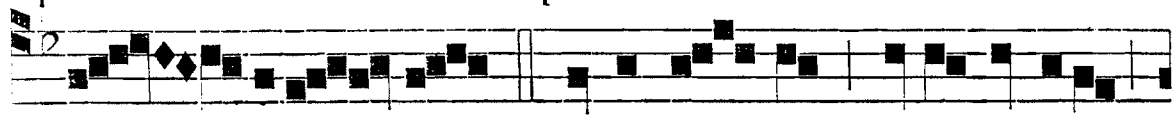

ter - nita - tis: * Quia u - nus fu-it spiritus

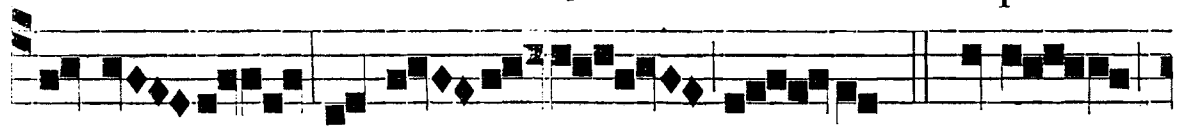

in e - is, et u - na fi - des. ℣. Ecce

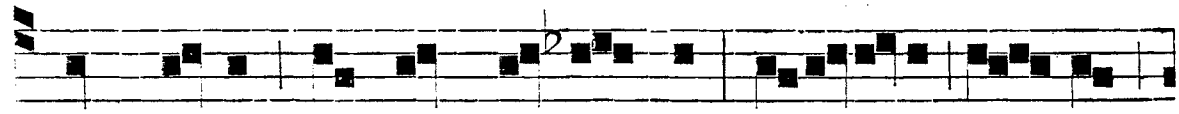

quam bonum et quam ju - cundum habi-ta-re fra - tres



℟. *vj.* t. 7.

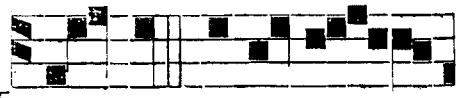

in u - num! * Quia. HI, qui a-micti

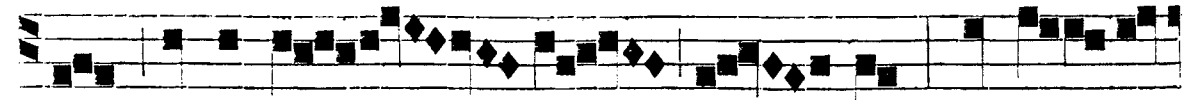

sunt stolis al - bis qui sunt? et un - de

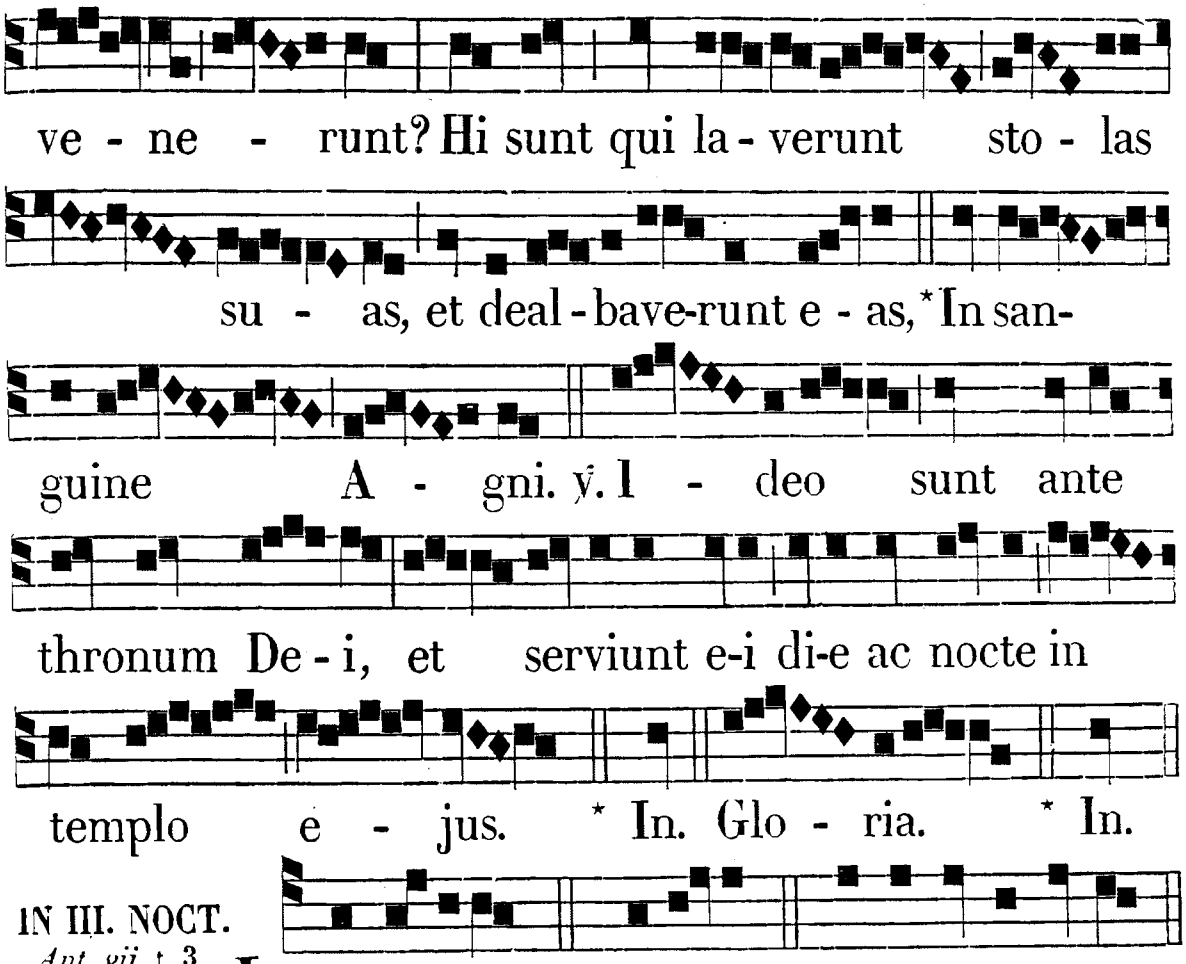

IN III. NOCT.
Ant. vij. t. 3.

Psalmus 31.

BEATI, quorum remíssæ sunt iniquitátes: * et quorum tecta sunt peccáta.

Beátus vir, cui non imputávit Dóminus peccátum, * nec est in spíritu ejus dolus.

Quóniam tácui, inveteravérunt ossa mea, * dum clamárem tota die.

Quóniam die, ac nocte graváta est super me manus tua : * convérsus sum in ærúmna mea, dum confígitur spina.

Delíctum meum cógnitum tibi feci : * et injustítiam meam non abscóndi.

Dixi : Confitébor advérsum me injustítiam meam Dómino : * et tu remisísti impietátem peccáti mei.

Pro hac orábit ad te omnis sanctus, * in témpore opportúno.

Verúmtamen in dilúvio aquárum multárum , * ad eum non approximábunt.

Tu es refúgium meum a tribulatióne, quæ circúm-

dedit me: * exultátio mea érue me a circumdántibus me.

Intelléctum tibi dabo, et ínstruam te in via hac, qua gradiéris: * firmábo super te óculos meos.

Nolíte fíeri sicut equus et mulus: * quibus non est intelléctus.

In camo, et freno maxíllas eórum constrínge, * qui non appróximant ad te.

Multa flagélla peccatóris: * sperántem autem in Dómino misericórdia circúmdabit.

Lætámini in Dómino, et exultáte justi, * et gloriámini omnes recti corde.

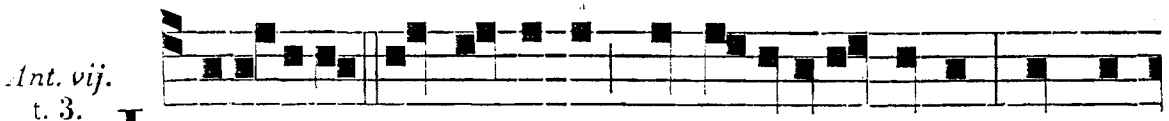

Ant. vij. t. 3. LÆTAMINI in Domino, et exultate justi, et gloriamini omnes recti corde.

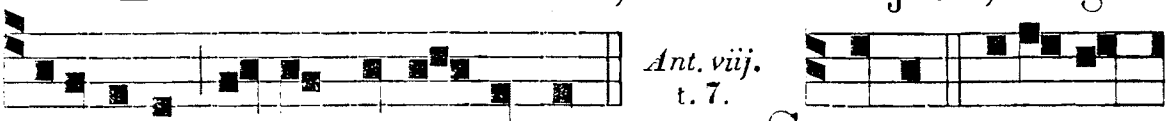

Ant. viij. t. 7. SANCTI dilexerunt misericordiam et judicium, et Deus elegit eos in hæreditatem sibi. *Ps.* Exultate. *p.* *65. e u o u a e.



Ant. ix. t. 1. TIMETE Dominum omnes sancti ejus, quoniam nihil deest timentibus eum: ecce oculi Domini super justos, et aures ejus ad preces eorum. *Ps.* Beati ned. *p.* *66. e u o u a e.

℣. Justi autem in perpétuum vivent. ℟. Et apud Dóminum est merces eórum.

℟. *vij.* SANCTI mei, qui in carne pósiti certámen habuístis : * Mercédem labórum ego reddam vobis. ℣. Veníte, benedícti Patris mei, percípite regnum. *Mercédem. *Cantus pag.* *69.

℟. *viij.* t. 7.

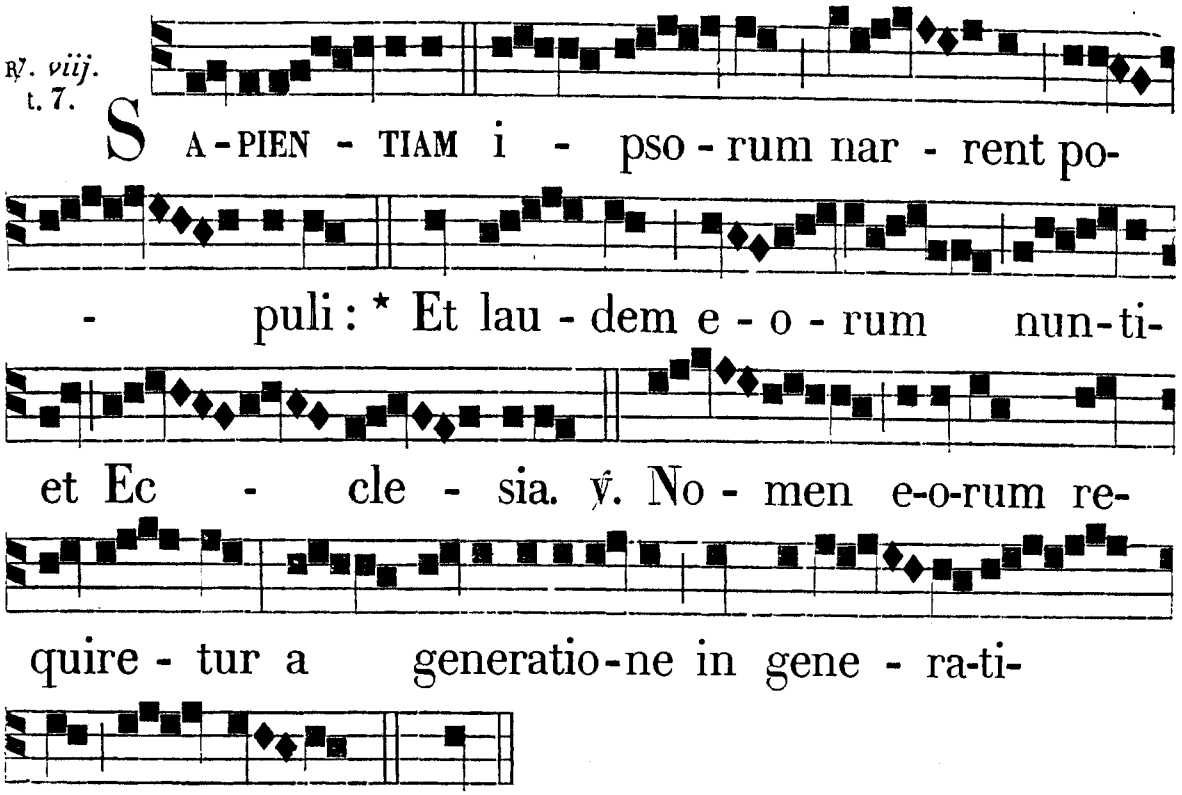

℟. *ix.* CONCEDE nobis, Dómine, quæsumus, véniam delictórum : et intercedéntibus Sanctis, quorum hódie solémnia celebrámus, talem nobis tríbue devotiónem : * Ut ad eórum pervenire mereámur societátem. ℣. Adjuvent nos eórum mérita, quos própria impédiunt scélera : excúset intercéssio, accúsat quos áctio; et qui eis tribuísti cœléstis palmam triúmphi, nobis véniam non déneges peccáti. *Ut. Glória Patri. *Ut. *Cantus pag.* 648.

Ante Laudes. Oráte pro nobis, Sancti et Sanctæ Dei. ℟. Ut digni, *etc.*

IN LAUDIBUS ET AD HORAS. *Ant. j.* t. 8.

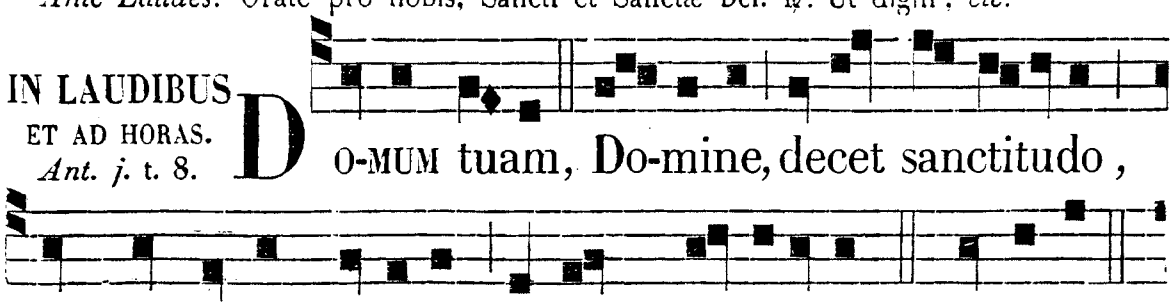

Ant. ij. t. 1.

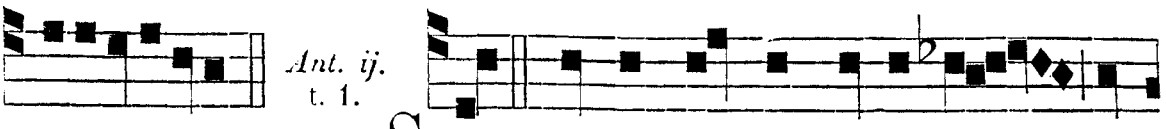

euouae. S TANT in conspectu Domi-ni in

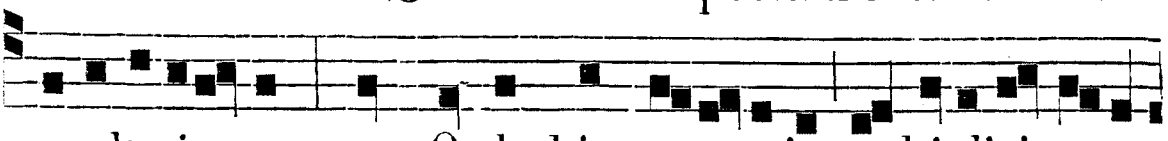

exultati-o-ne, quos Ordo hic exercuit multiplici a-go-

Ant. iij. t. 3.

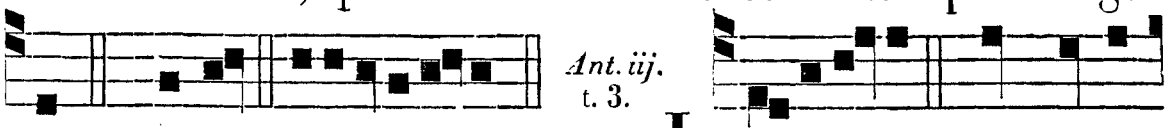

ne. *Ps.* Jubil. euouae. L A-BORAVIT in terra

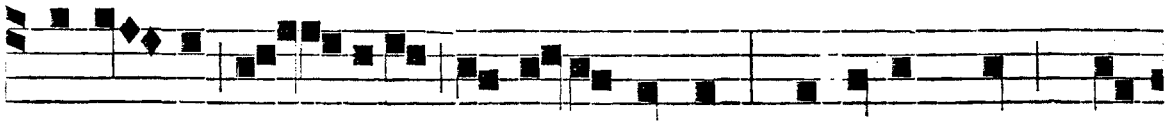

deser-ta, in - via, et ina-quosa, quiescit nunc in

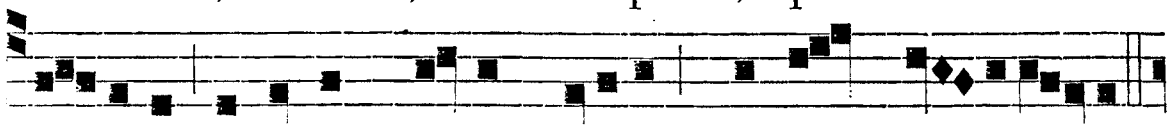

Pa-tria, cœlorum tenens atria, phalanx re-li-gi-osa.

Ant. iv. t. 5.

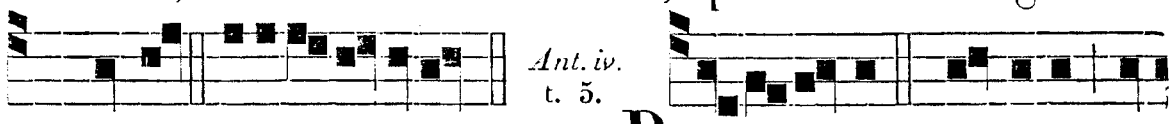

Ps. Deus. euouae. B E-NE-DICUNT spiritus, et

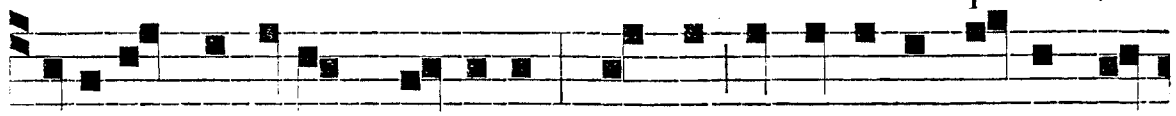

a-nimæ justorum Domino : Sancti, et humiles corde lau-

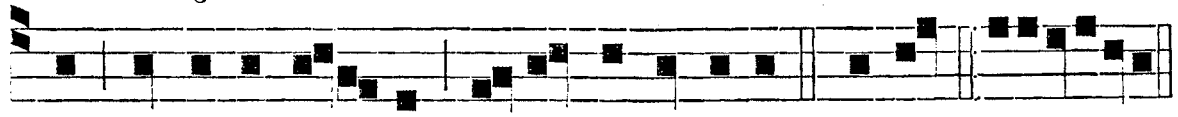

dant, et superexaltant e-um in sæcula. *c.* Bened. euouae.

Ant. v. t. 6.



A - QUÆ omnes, quæ super cœlos sunt, et cœli cœlo-

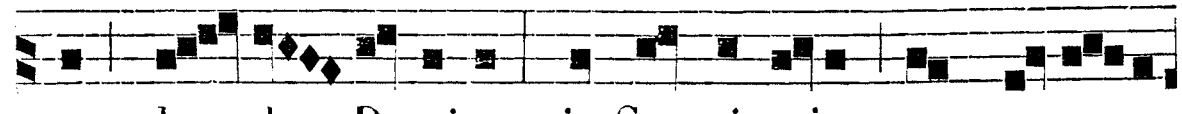

rum, lau-dent Dominum in Sanctis e-jus, quos progenu-

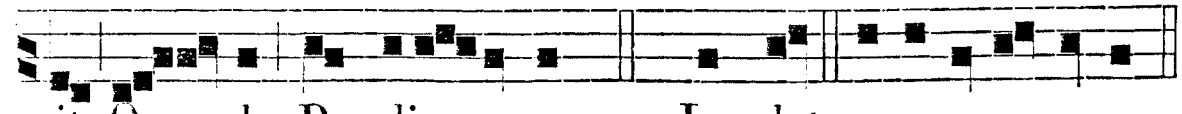

it Or - do Prædica-torum. *Ps.* Laudat. euouae.

Hymnus. t. 1.

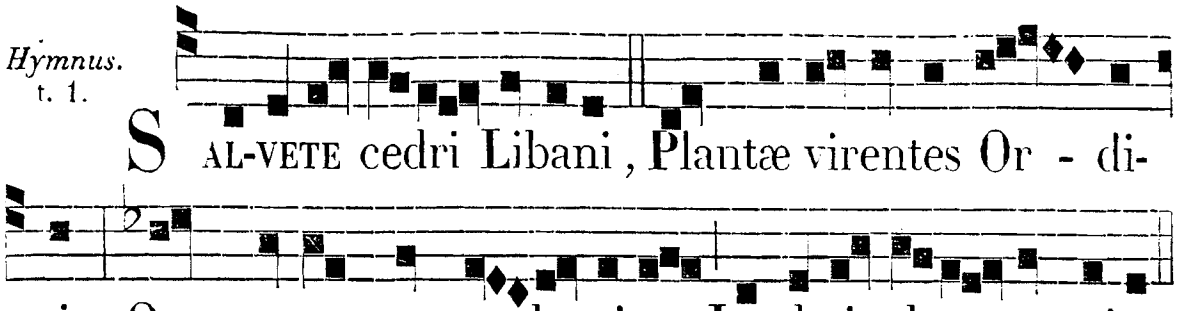

SAL-VETE cedri Libani, Plantæ virentes Or - di-

nis, Quæ prata nunc cœle-sti-a Impletis al-mo germine.

Vos Trinitátis glória
Ætérna circumpléctitur,
Vos aura Matris Vírginis
Mulcet piis favóniis.
Vos Angelórum cúriæ
Cingunt choréa pérpetim:
Et írrigant puríssimi
Æternitátis rívuli.

O ínclytæ propágines,
Vestros juváte fílios:
In valle mœsta débiles
Nos roboráte súrculos.
Sit laus Patri cum Fílio,
Simúlque dulci Flámini,
Læti quibúscum vívitis
In sempitérno lúmine. Am.

℣. Sancti et justi, in Dómino gaudéte. ℟. Vos elégit Deus in hæreditátem sibi.

Ad Bened. *Ant.* t. 7.

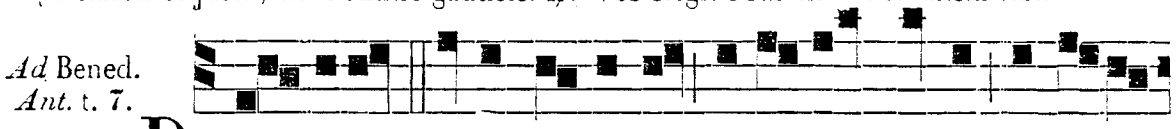

DO - MINUS Deus Is-ra-el e-re-xit cornu sa-lutis

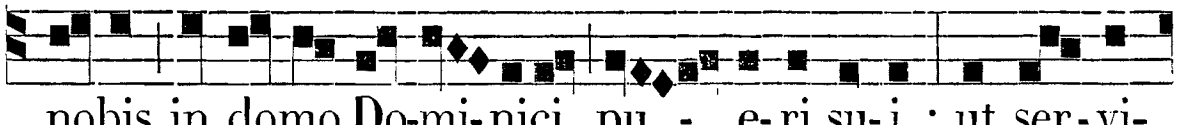

nobis in domo Do-mi-nici pu - e-ri su-i : ut ser-vi-



amus il- li in sanctita- te et ju-sti-ti-a coram i -

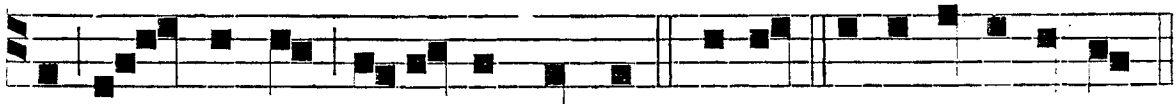

pso o - mnibus di- e-bus nostris. Bened. e u o u a e.

℟℟. et ℣℣. *Horarum ut in Comm. plurimorum Martyrum. pag.* *71.

AD II. VESPERAS.
Ps. de plur. Mart.
Ad Magnif. *Ant.* t. 5.



SAN- CTOS su- os magni-fi-ca- vit Do -

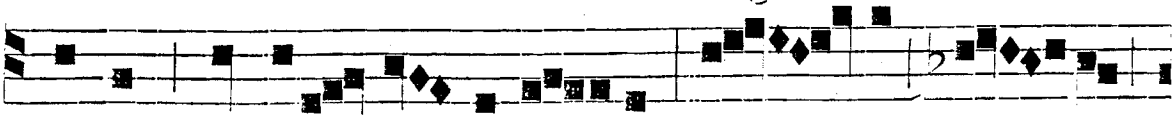

minus, in salu - ta - ri su - o : ec - ce e - nim

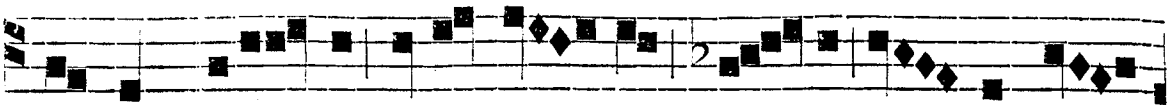

ex hoc bea - tos il-los di - cent om-nes ge - ne- ra -



ti- o -nes. Magnificat. e u o u a e.

DIE XI. NOV. S. MARTINI, EPISC. ET CONF. TOT. DUPL.

AD I. VESPERAS.
Super Psalm.
Ant. t. 1.

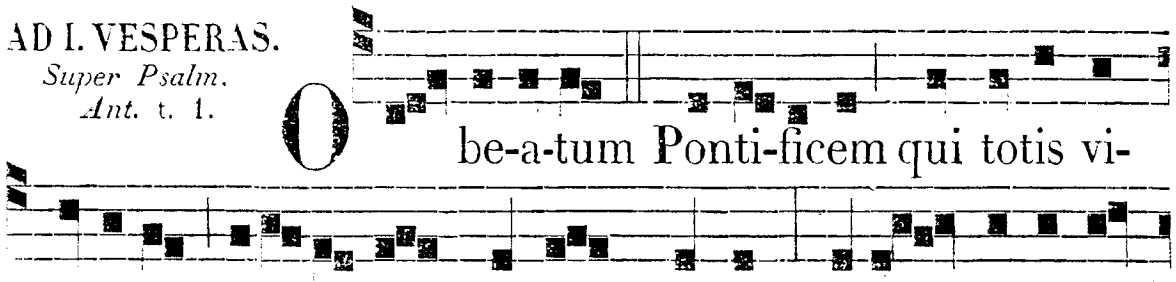

O be-a-tum Ponti-ficem qui totis vi-

sceribus dili- ge-bat Christum Regem, et non formida-

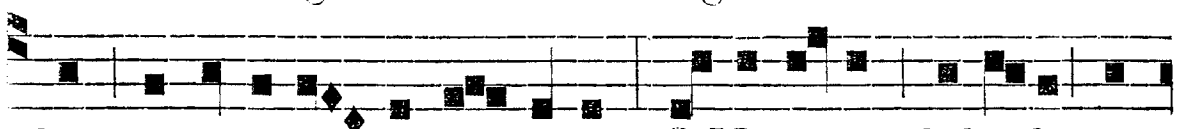

bat im-pe-ri-i princi- patum! O Marti-ne, dulcedo, me-

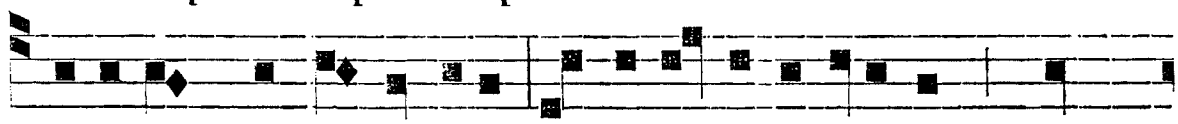

dica-mentum et medice! O sanctissima ani-ma, quam



et-si gla-dius persecuto- ris non abs - tulit, tamen pal-

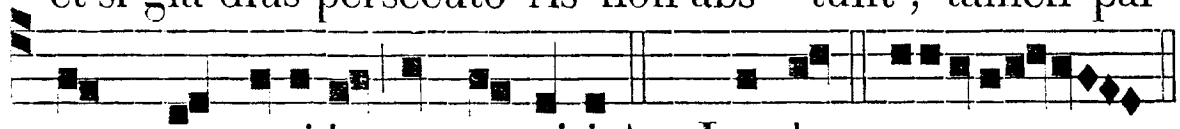

mam martyri-i non a- misit! *Ps.* Laudat. e u o u a e.

℟. *iij.* Beátus Martinus, *pag.* 665. — *Hymnus.* Iste Confessor.

Ad Magnif.
Ant. t. 1.

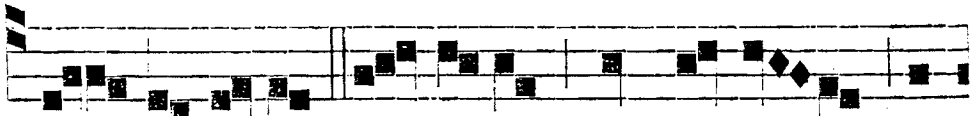

O Marti- ne, o pi-e, quam pi-um est gau-

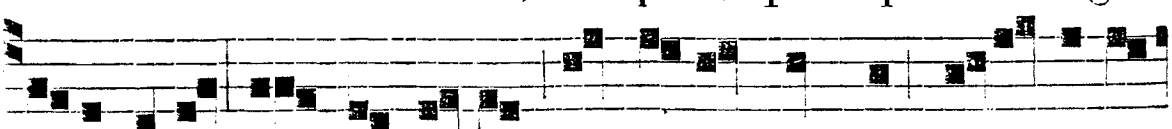

dere de te, o Marti-ne, Prophetis compar, A-po-stolis



conser - te, Præ-sulum gemma, fi - de et meri-tis e-gre-

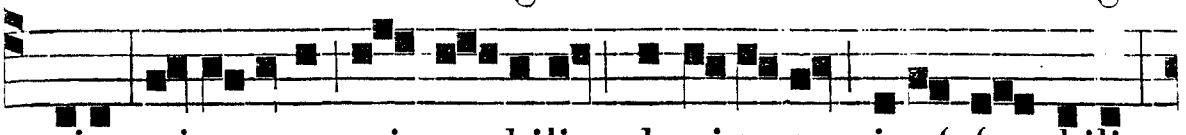

gie, pi-e-tate mi- ra- bilis, chari-ta-te inef-fa - bilis,

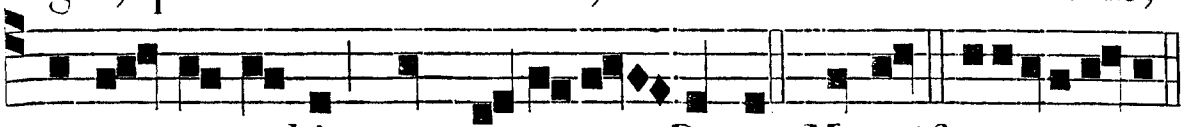

succurre nobis nunc et ante Deum. Magnif. e u o u a e.

AD MATUTINUM.
Invit. t. 1.

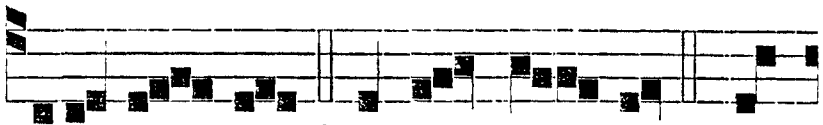

A D-O- RE - MUS Christum Re- gem. * Qui

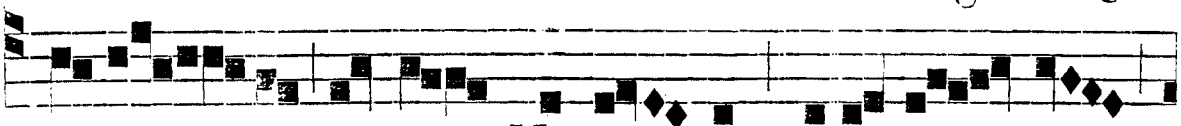

æ- ter - na sanctum Marti- num co-ro-na - vit



Hymnus. Iste Confessor.

glo-ri-a. *Ps.* Ve- ni - te. *p.* 2.

IN I. NOCT.
Ant. j. t. 8.

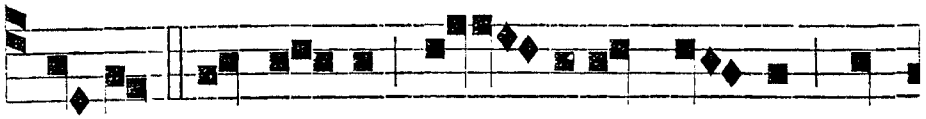

S ANCTUS Marti-nus o - bitum su- um lon-

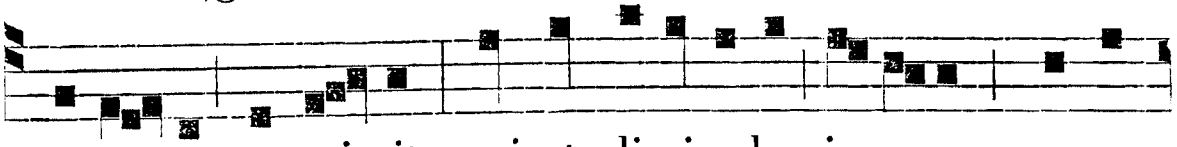

ge an-te præsci-vit: qui et discipulos in unum congre-

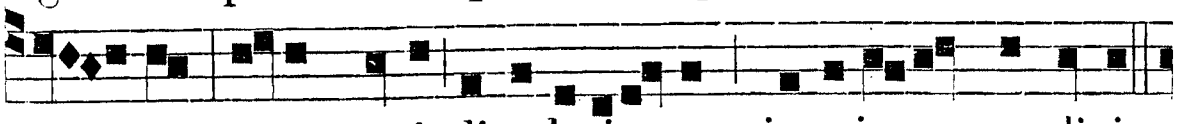

ga - vit, atque su-i dissoluti-o-nem imminere prædixit.

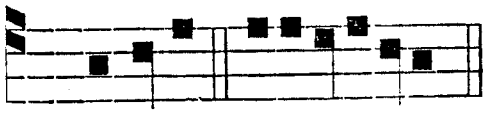

Ant. ij.
t. 3.

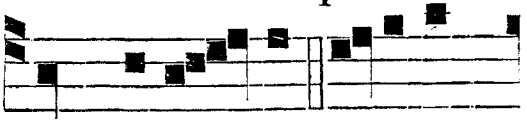

Ps. Beatus. e u o u a e.

C UM repen-te vi-ribus

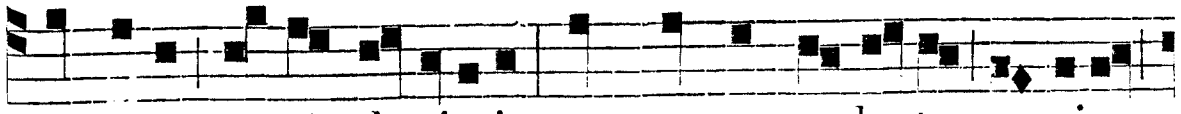

corporis cœpit destitui, tunc mœror et luctus omnium,

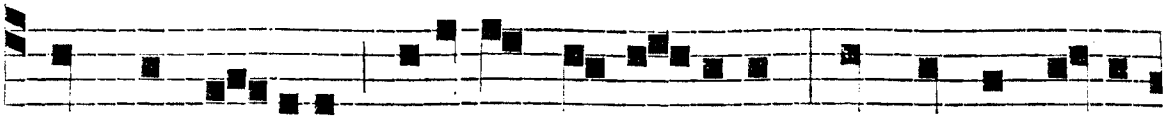

vox plangentium, unaque precantium : Ne pastor o-ves

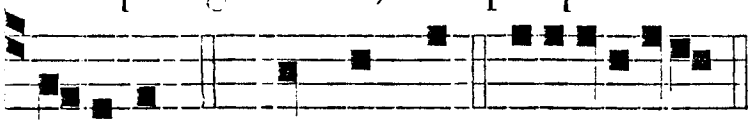

Ant. iij. t. 1.

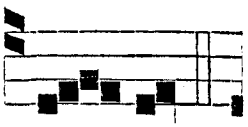

deseras. *Ps.* Quare frem. e u o u a e. S CI - MUS

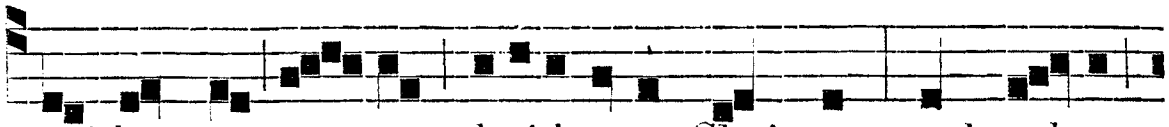

quidem te, pa - ter, desiderare Christum, sed sal-va

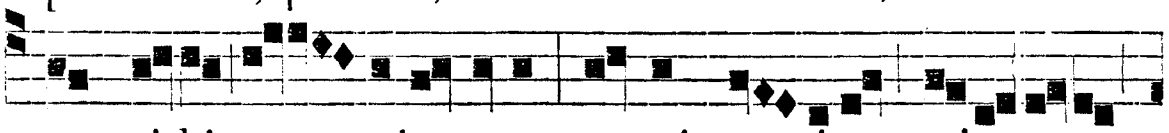

sunt ti-bi præ - mia tua : nostri po - ti-us mise-re-re,

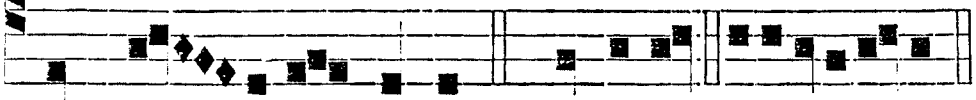

℣. Amávit, *etc.*

quos de - seris, pater. *Ps.* Domine. e u o u a e.

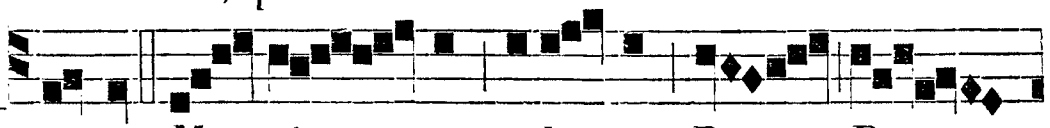

Ad. j. t. 7. H IC est Mar-ti - nus e-le-ctus De-i Pon-

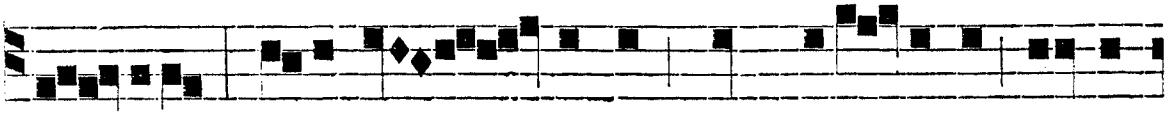

- tifex, cu-i Do - minus post Apo-stolos tantam

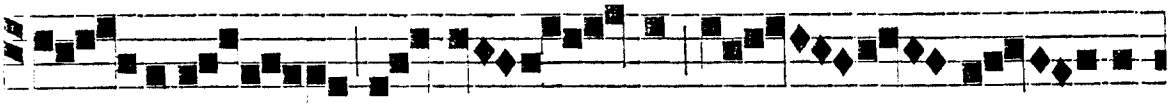

gra - tiam confer - re di - gna - tus

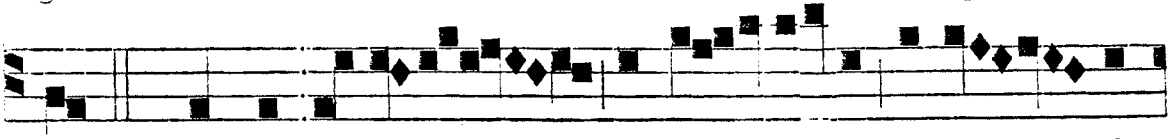

est, * Ut in virtute Trini - ta-tis Dei - fi-

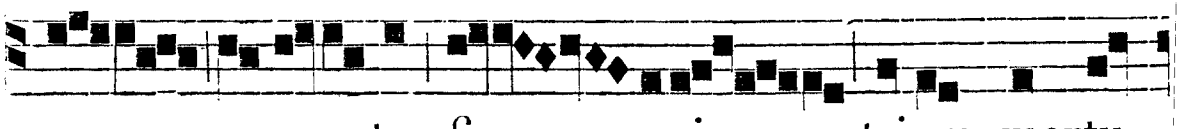

cæ merere-tur fi - e-ri trium mortu-

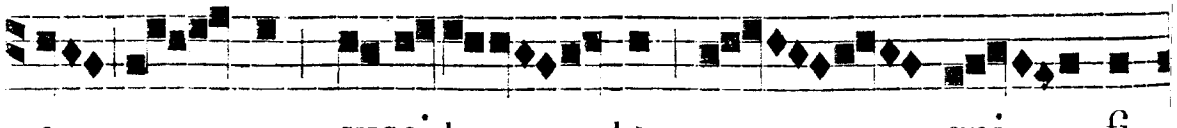

o - rum susci-ta - tor ma - gni - fi-

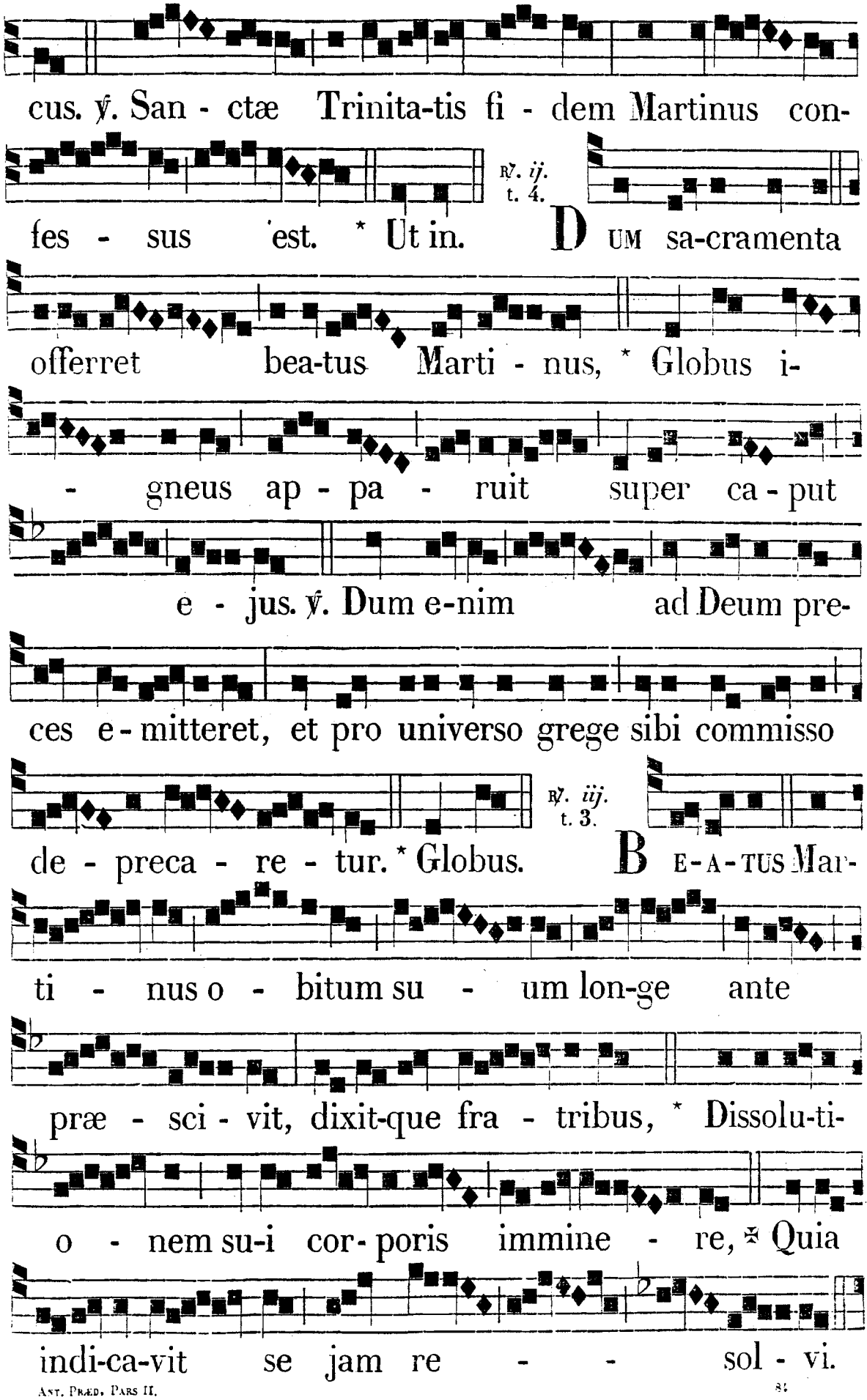
cus. ℣. San - ctæ Trinita-tis fi - dem Martinus con-
℟. ij. t. 4.
fes - sus est. * Ut in. DUM sa-cramenta
offerret bea-tus Marti - nus, * Globus i-
- gneus ap - pa - ruit super ca - put
e - jus. ℣. Dum e-nim ad Deum pre-
ces e - mitteret, et pro universo grege sibi commisso
℟. iij. t. 3.
de - preca - re - tur. * Globus. BE-A-TUS Mar-
ti - nus o - bitum su - um lon-ge ante
præ - sci - vit, dixit-que fra - tribus, * Dissolu-ti-
o - nem su-i cor - poris immine - re, ✠ Quia
indi-ca-vit se jam re - - sol - vi.



℣. Vi - ribus corporis cœpit repente desti-

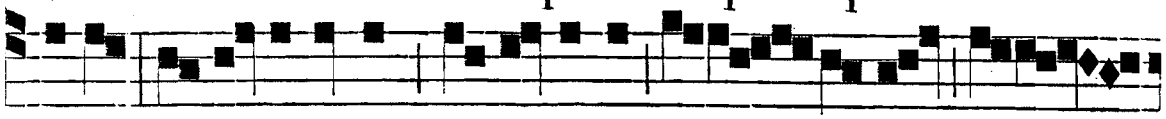

tu-i, convocatisque di-scipulis in u-num di-



xit: * Diss. Glo - ri-a. ✠ Quia.

IN II. NOCT.

Ant. iv. t. 4.

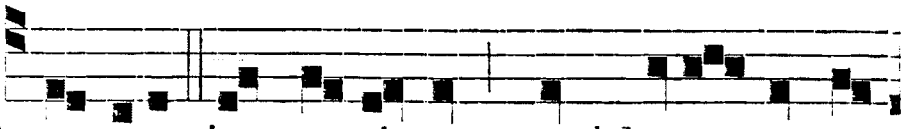

D O- MINE, jam sa- tis est, quod hucusque cer-

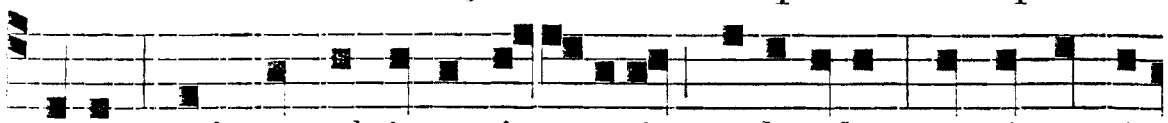

ta-vi, sed quoad i-pse jus-seris, mili-tabo: at, si parcis

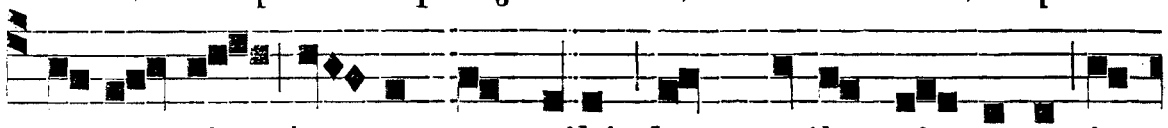

æ- ta - ti, bo-num est mihi, hos, quibus ti- me-o, ip-

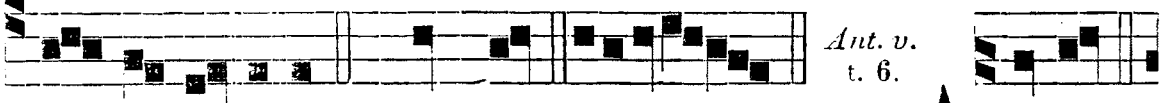

Ant. v. t. 6.

se cu-stodias. *Ps.* Cum inv. e u o u a e. A R- TUS

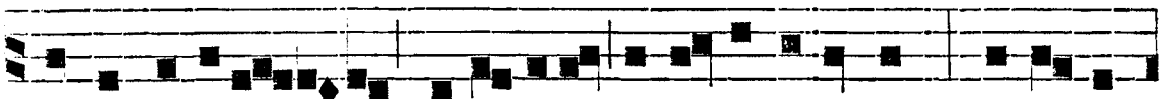

febre fatiscen - tes spiri-tu-i servi-re cogebat: stratoque

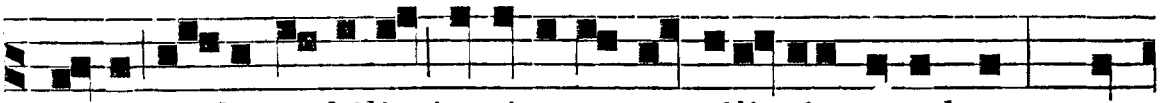

su-o il - lo nobili, in cinere, et cili-cio recubans, nec

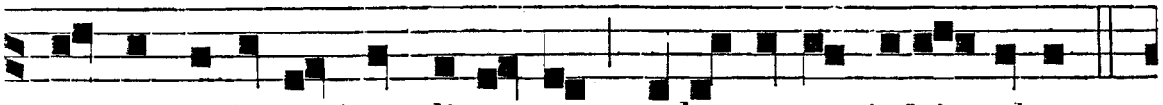

terram vide-re jam dignatus, cœlo to-tus inhi - abat.

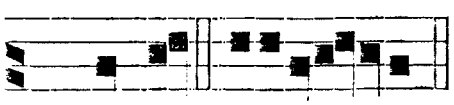

Ant. vj. t. 4.

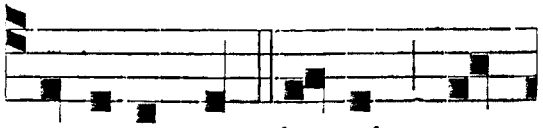

Ps. Verba. e u o u a e. S I- NI-TE me, inquit, cœ-

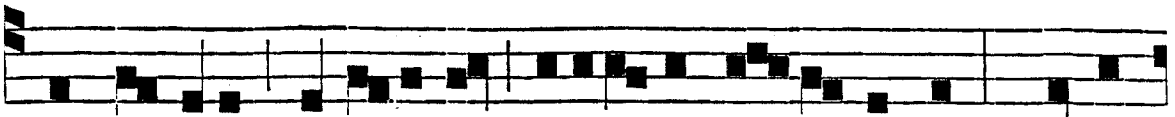

lum vi-dere, ut spiri-tus dirigatur ad Dominum : ni-hil

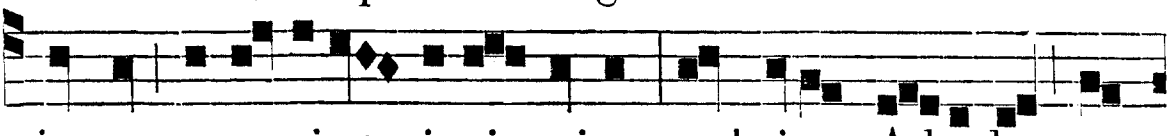

in me re-pe-ri-et i- ni -micus, sed sinus A-brahæ me

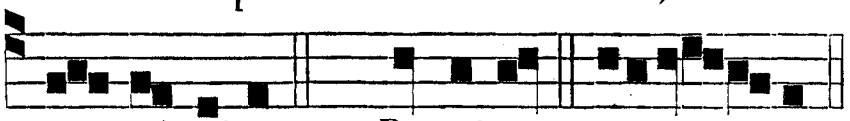

℣. Justum dedúxit, *etc.*

sus- ci-pi-et. *Ps.* Domi-ne. e u ou a e.

℟. *iv.* t. 2.

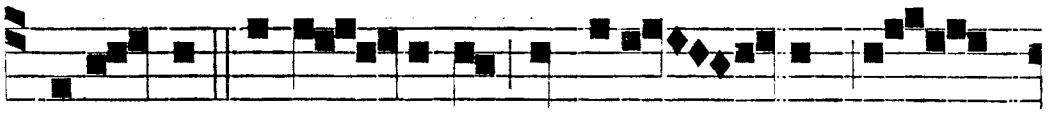

D IX-E- RUNT di-sci - pu-li ad bea - tum Mar -

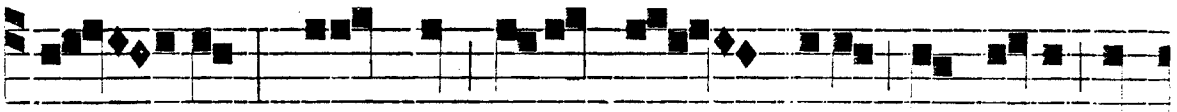

ti - num: Cur nos, pater, de - seris aut cu-i nos

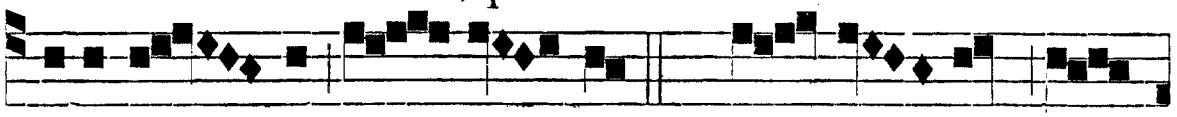

desola - tos re - lin - quis? * In - va - dent e -

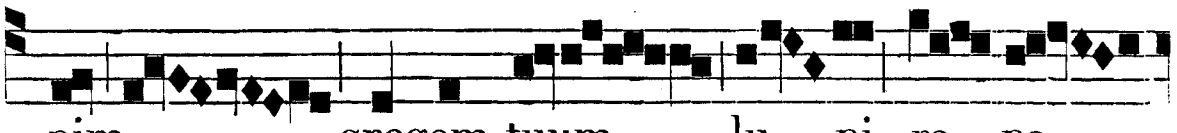

nim gregem tuum lu - pi ra - pa -



ces. ℣. Sci- mus quidem desiderare te Christum, sed



sal-va sunt tibi tu-a præ-mia: nostri poti-us misere -

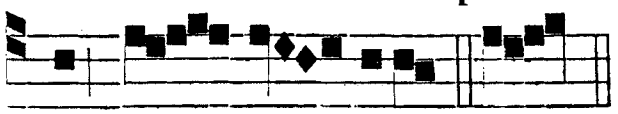

℟. *v.* t. 2.

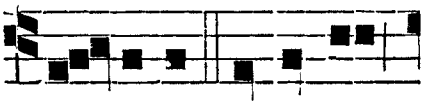

re, quos de - seris. * Inv. D O - MINE, si adhuc

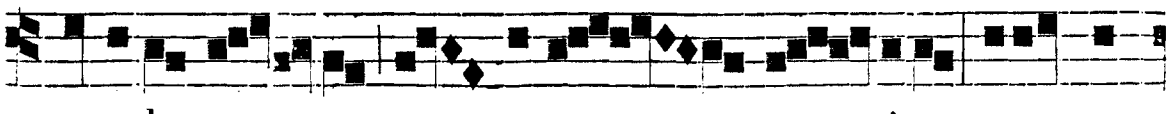

populo tu - o sum neces - sa - rius, non re-

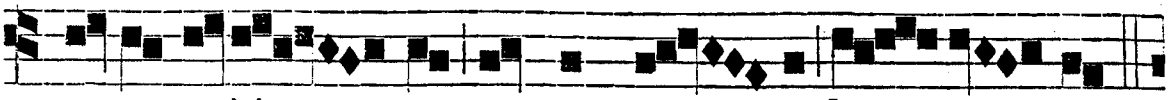

cu-so su-bi - re propter e - os la - bo - rem:



℣. Fi-at voluntas tu - a. ℣. Sa - tis est, Domine,

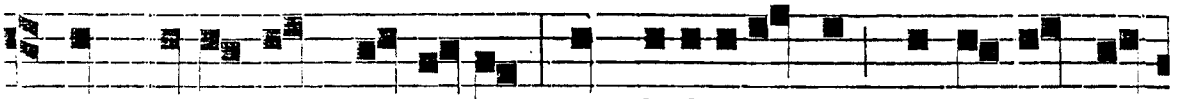

quod hucusque certa-vi: nec defi-cientem causa-bor æ-

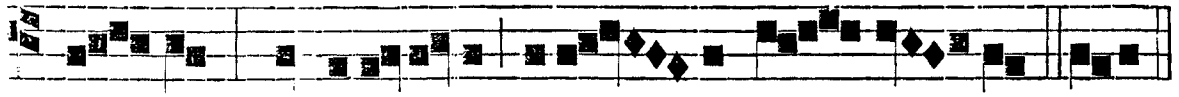

ta - tem, munia tu-a devo - tus im - ple - bo. ℣. Fiat.

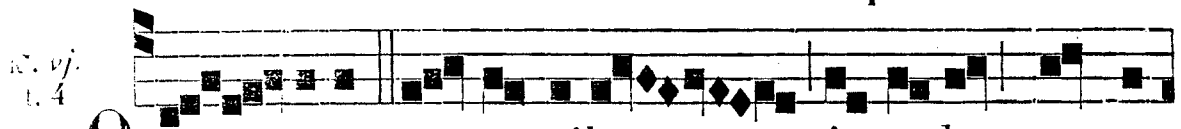

Ant. vij. t. 4

O - CULIS ac manibus in cœlum semper



in - ten - tus: ℣. In - vi - ctum ab o-ra - ti-o -

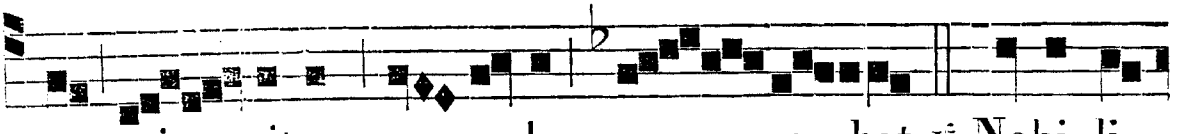

ne spi - ritum non re-la - xa - bat. ℣. Nobi- li

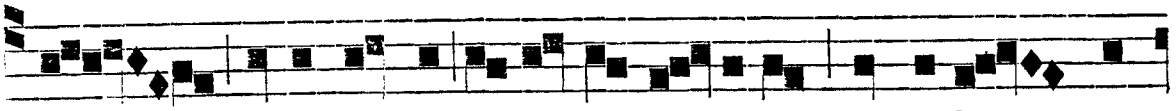

il-lo strato su-o, in ci - nere, et ci-li - ci-

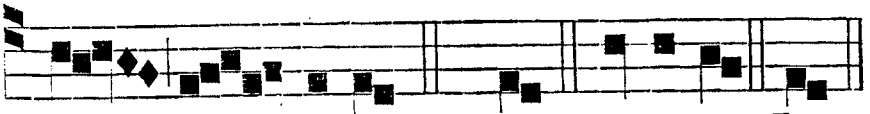

o re - cubans. ℣. Inv. Glori-a. ℣. Inv.

IN III. NOCT.

Ant. vij. t. 2.

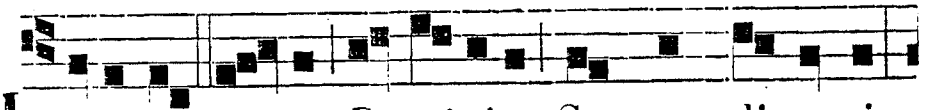

M E-DI-A no-cte Dominica Sanctus discessit,

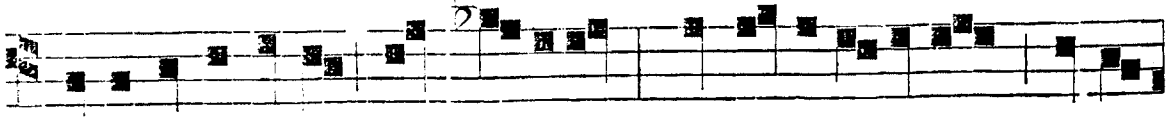

cu-i cœli ci-ves mox obviant: multi audi-e-runt voces

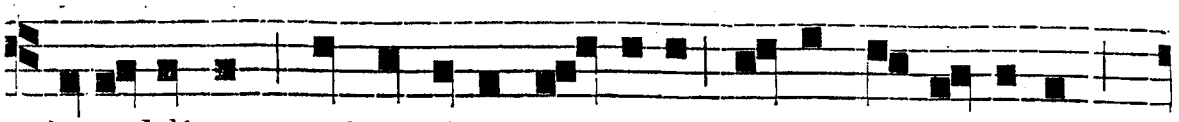

in sublime : qui et vitro pu- rior , la-cte candi-di-or ,

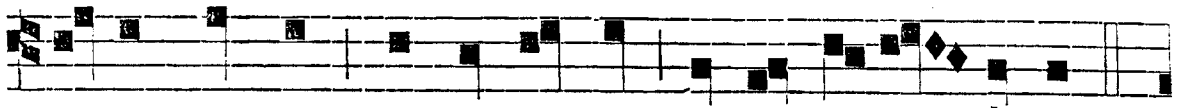

carne quoque monstratus est gemma sa-cer- dotum.

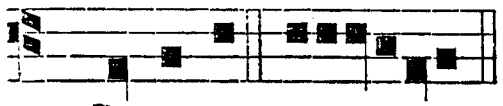

Ant. viij. t. 7.



Ps. Domine. e u o u ae. G LORI- FI-CATI hominis

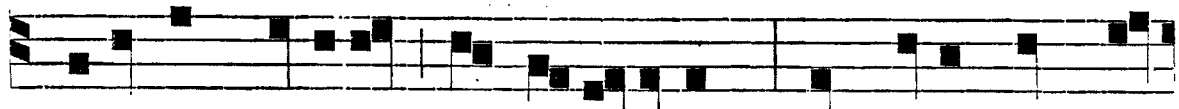

viderunt gloriam , qui af-fu-erunt : nam caro quam ci-

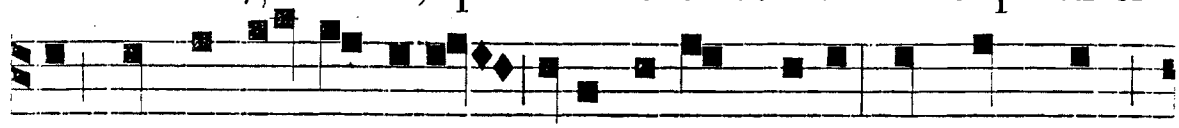

nis semper ob-te-xerat , i-ta resplendu-it, ut quoddam



resurrecti-onis decus, et extincta proferret. *Ps.* Domine.

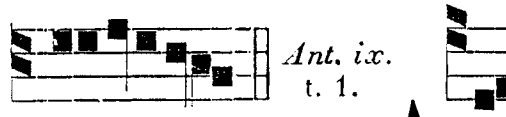

Ant. ix. t. 1.

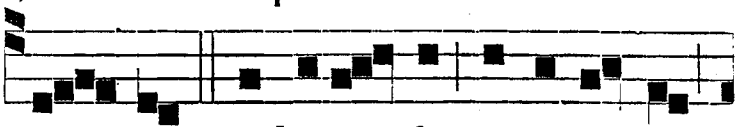

e u o u a e. A D - EST multitu - do monachorum,

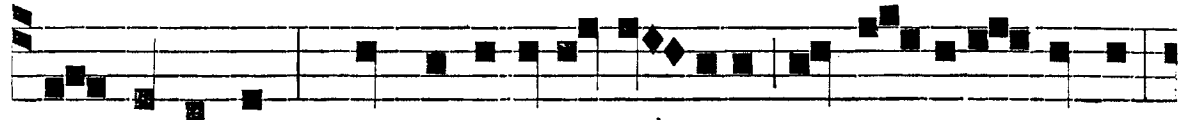

ac Virginum : hi speci-a-li glo-ri-a præci- pue flebant,

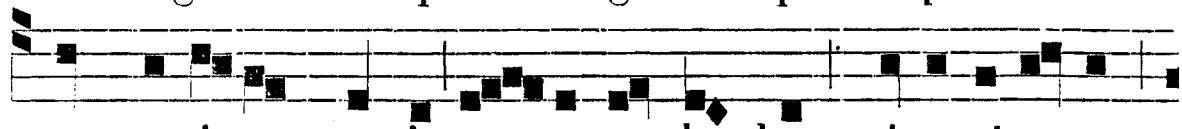

cum senti-rent magis es - se gaudendum , si ra-ti- o-nem

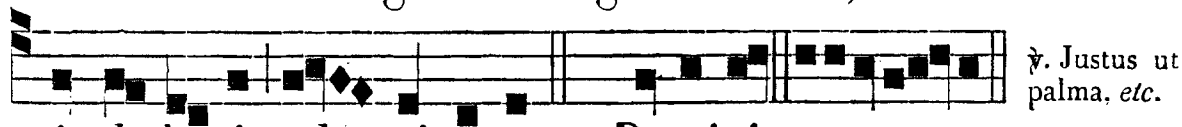

℣. Justus ut palma, *etc.*

vis do-lo-ris ad - mitteret. *Ps.* Domini. e u o u a e.

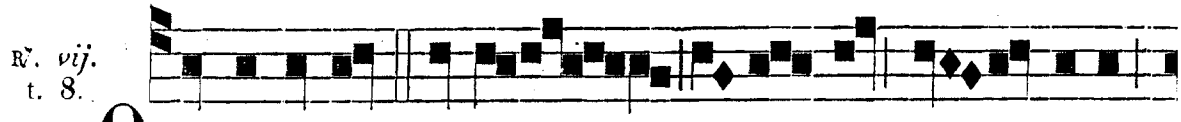

℟. *vij.* t. 8.

O be-a-tum vi-rum , in cu - jus trans- i-tu

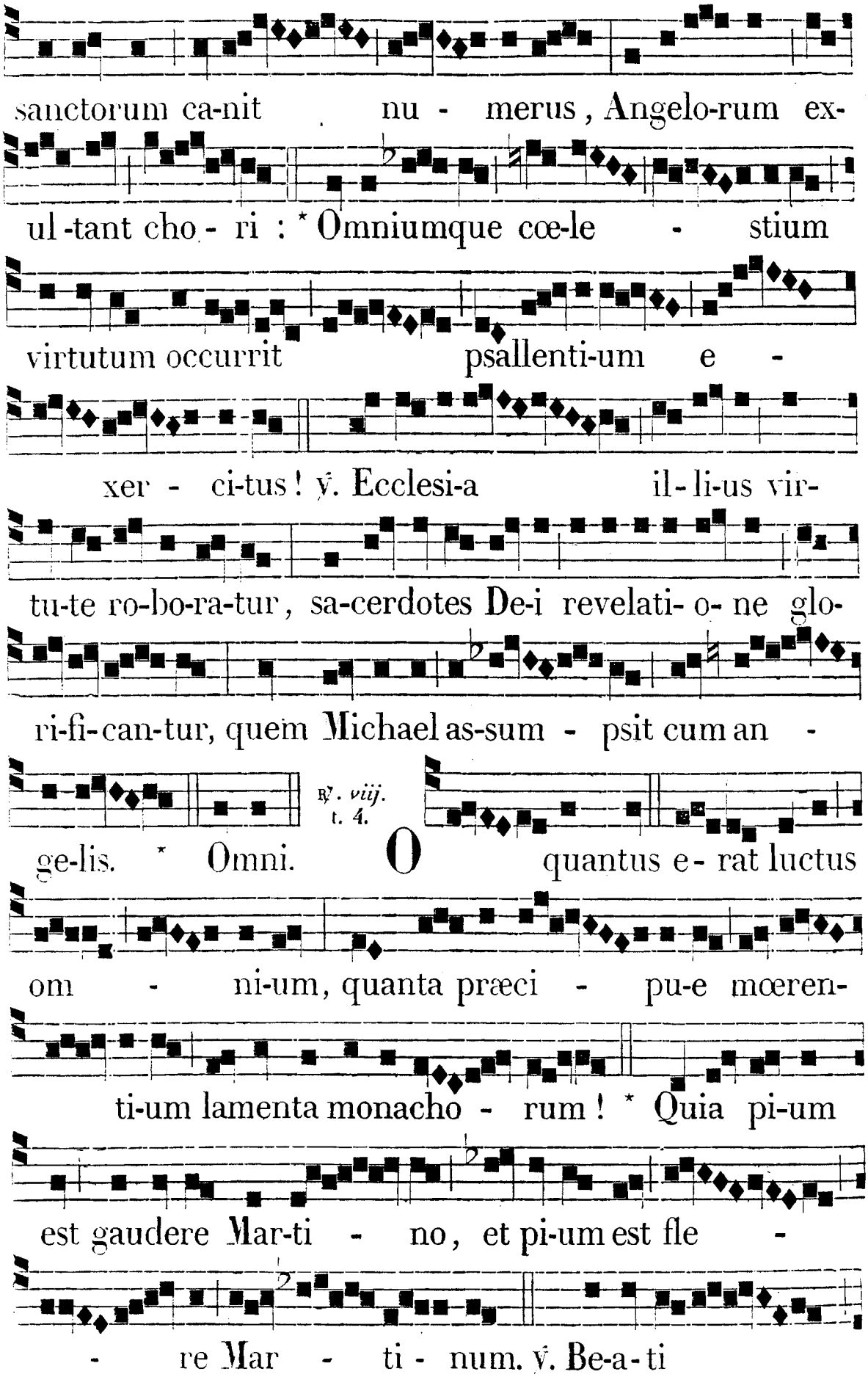
sanctorum ca-nit nu - merus, Angelo-rum ex-
ul-tant cho - ri : * Omniumque cœ-le - stium
virtutum occurrit psallenti-um e -
xer - ci-tus ! ℣. Ecclesi-a il-li-us vir-
tu-te ro-bo-ra-tur, sa-cerdotes De-i revelati- o- ne glo-
ri-fi-can-tur, quem Michael as-sum - psit cum an -
℟. viij. t. 4.
ge-lis. * Omni. O quantus e- rat luctus
om - ni-um, quanta præci - pu-e mœren-
ti-um lamenta monacho - rum ! * Quia pi-um
est gaudere Mar-ti - no, et pi-um est fle -
- re Mar - ti - num. ℣. Be-a-ti

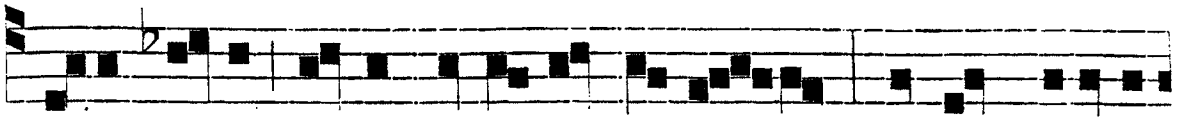

vi-ri corpus usque ad locum se-pulchri hymnis canora



cœle-stibus tur - ba pro - se - qui-tur. * Qui-a.

℟. *ix.* t. 1.

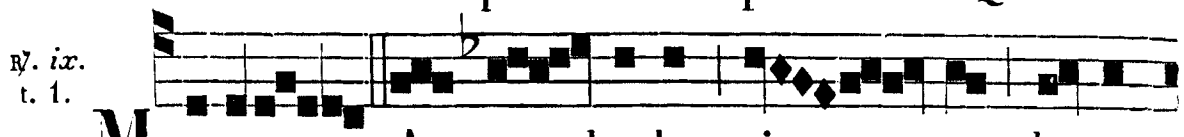

MARTINUS A - brahæ si - nu læ-tus

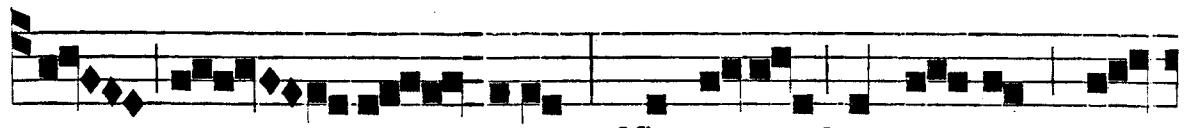

ex - ci - pitur : Marti-nus hic pauper , et

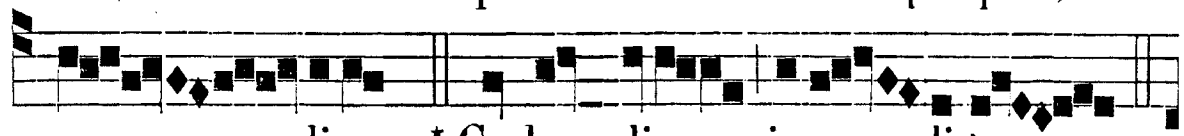

mo - dicus : * Cœlum dives ingre - di-tur;

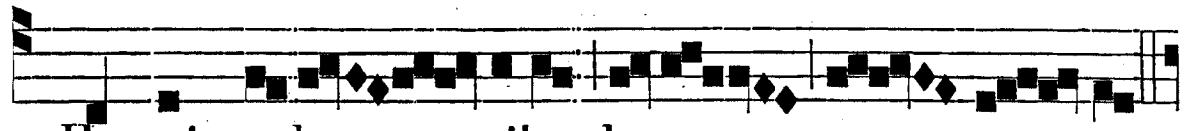

✠ Hymnis cœle - stibus hono - ra - tur.

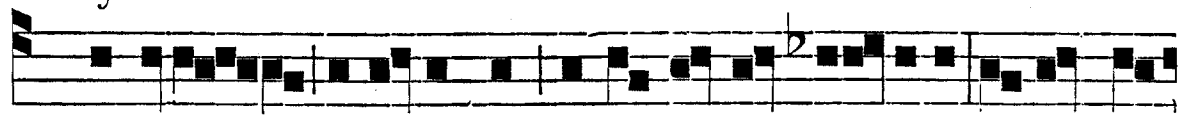

℣. Martinus E-piscopus migravit a sæ-culo, vi-vit in

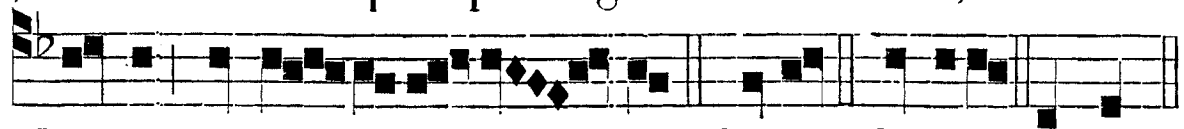

Christo gemma sa-cer-do - tum. * Cœlum. Gloria. ✠ Hymnis.

IN LAUDIBUS ET AD HORAS. *Ant. j. t. 1.*

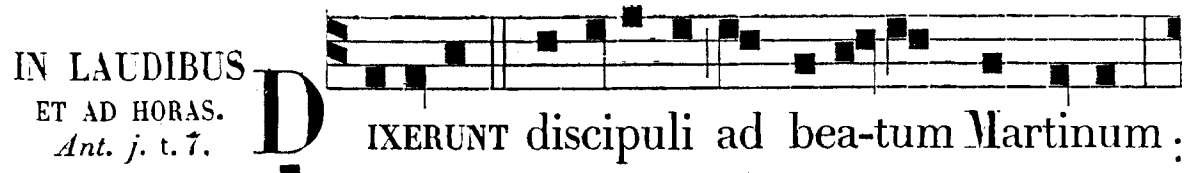

DIXERUNT discipuli ad bea-tum Martinum :

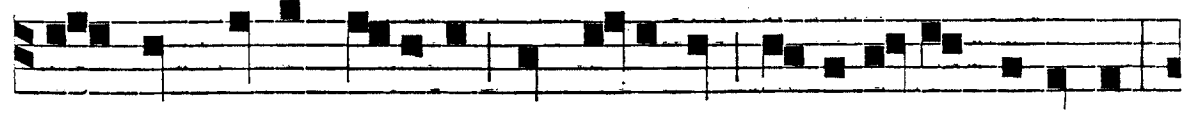

Cur nos, pater, deseris, aut cu-i nos de-so-la-tos relinquis?

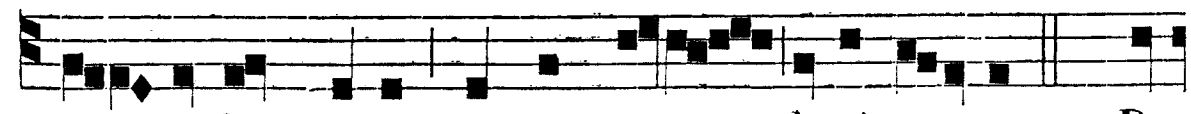

in - vadent enim gregem tuum lupi rapaces. *Ps.* Do-

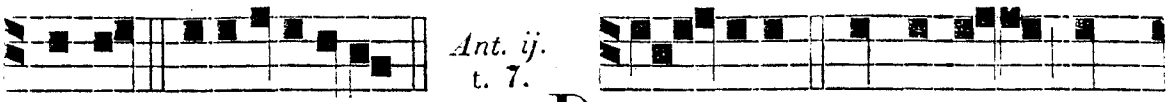

minus. e u o u a e. D O - MINE, si adhuc sum

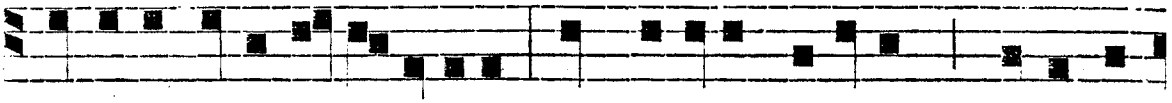

populo tuo necessarius, non recuso laborem : fi-at vo-

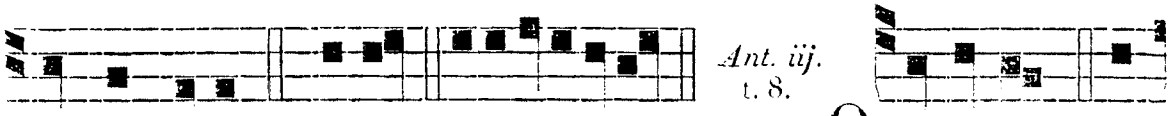

luntas tua. *Ps.* Jubil. e u o u a e. O virum in-

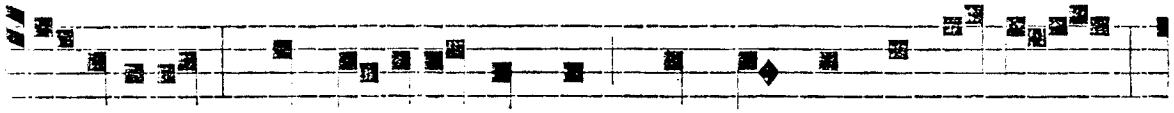

et-fabilem, nec labore victum, nec morte vincendum ,



qui nec mori timuit, nec vivere recusavit! *Ps.* Deus D.

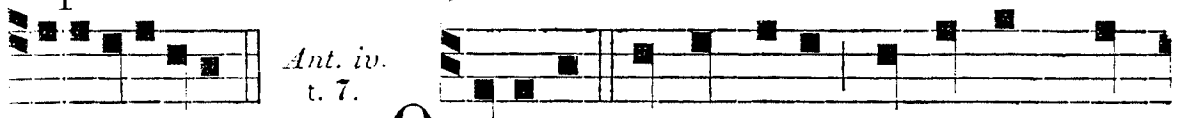

e u o u a e. O - CULIS ac manibus in cœlum sem-

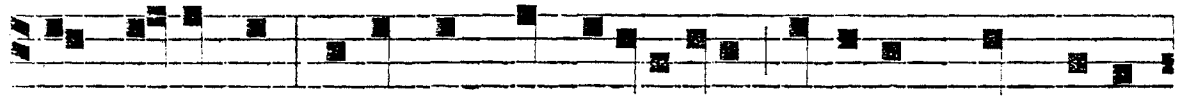

per intentus, invictum ab orati-one spiritum non rela-

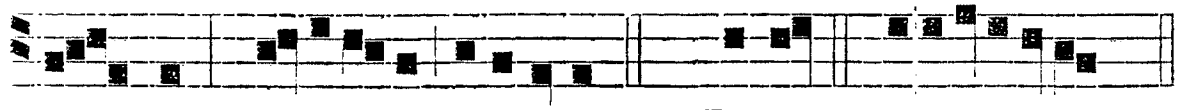

xa - bat. Alleluia, alleluia. *c.* Bened. e u o u a e.

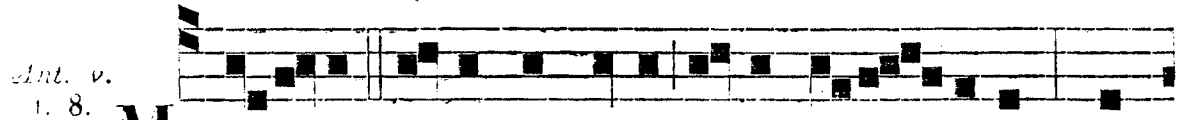

M AR-TINUS A-brahæ sinu lætus exci - pitur: Mar-

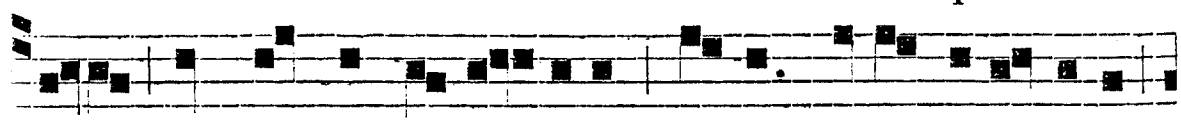

ti-nus hic pauper et modicus, cœlum dives ingreditur,

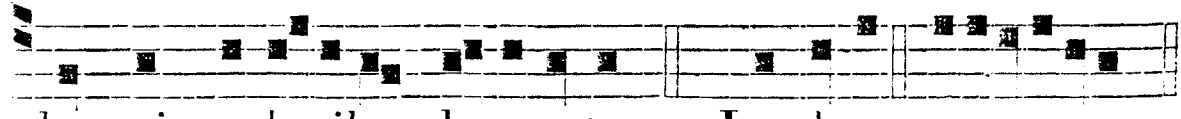

hymnis cœlestibus honoratur. *Ps.* Laudate. e u o u a e.

Ad Bened. *Ant.* t. 1.

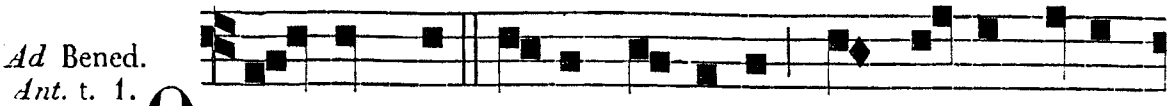

O quantus luctus omnium, quanta præcipu-

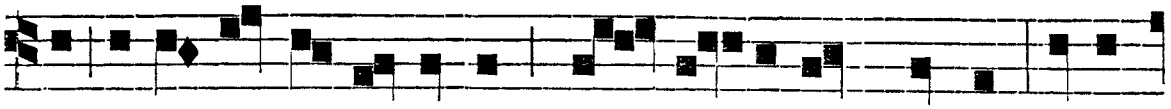

e lamenta monachorum et Vir-ginum chori! Quia

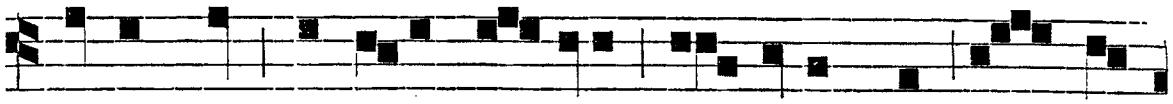

pi-um est gaudere Martino, et pium est fle - re

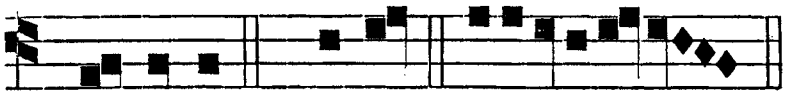

Martinum. Bened. e u o u a e.

Ad Magnif. *Ant.* t. 1.

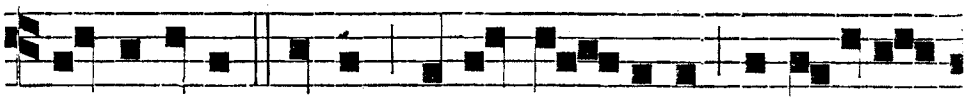

O beatum virum cujus a - nima paradisum

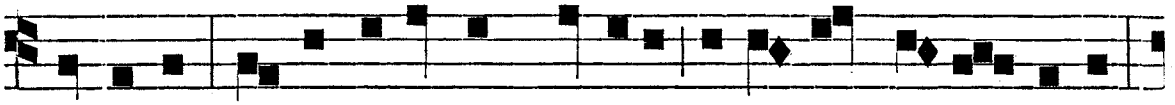

possidet! Unde exultant Angeli, lætantur Archangeli,

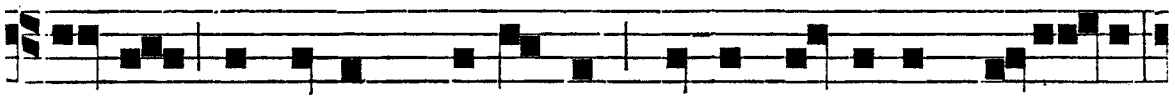

chorus sanctorum proclamat, turba Virginum in-vi- tat:

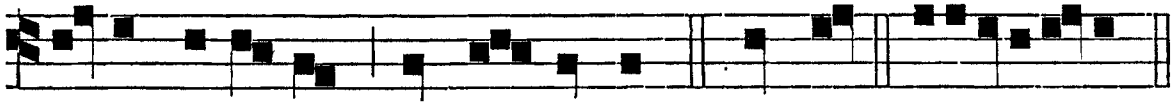

mane nobiscum in æ - ternum. Magnif. e u o u a e.

INFRA OCTAVAM. *Invit.* Regem Confessórum, *etc. pag.* *44.

Ad Bened. *et ad* Magnif. *vel ad Mem. Ant. ut in Festo.*

DOMINICA II. NOV. **PATROCINIUM B. M. V.** TOTUM DUPLEX.

Omnia ut in Festis ejusd. B. M. V. cum nomine Solemnitátis.

DIE XXI. NOV. **PRÆSENTATIO B. M. V.** TOTUM DUPLEX.

Omnia ut in Festis ejusd. B. M. V. cum nomine Præsentatiónis *et clausula in* R̃R̃. Hódie præsentáta est.

DIE XXII. NOV. S. CÆCILIÆ, VIRG. ET MART. DUPLEX.

Omnia de Comm. Virg. et Mart. pag. *93. *præter hic notata.*

AD I. VESPERAS.
Ad Magnif.
Ant. t. 1.

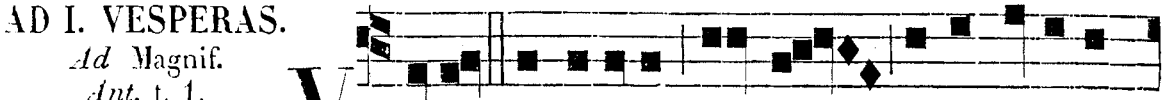

VIRGO glorio-sa semper Evangelium Christi gerebat in pectore su-o, et non die-bus, neque noctibus, a colloquiis divinis et o-ra-ti-o-ne cessabat. Magnif. e u o u a e.

IN I. NOCT.
Ant. j. t. 8.

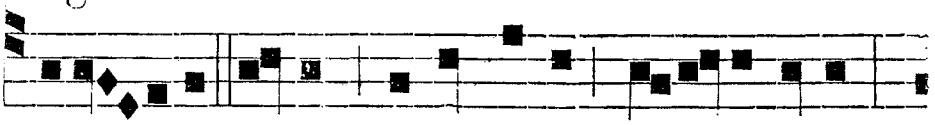

CÆ-CI-LI-A Virgo Almachium exsuperabat : Ti-burtium et Valeria-num ad coronas vocabat.

Ant. ij. t. 8.

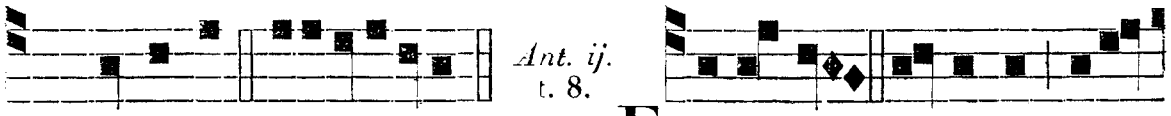

Ps. Domine. e u o u a e. EX-PANSIS manibus o-ra-bat Dominum, ut eam e-ri-peret de i-nimicis.

Ant. iij. t. 8.

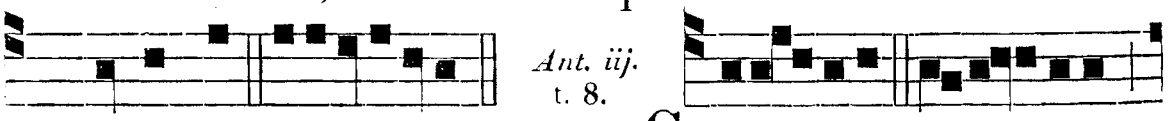

Ps. Cœli en. e u o u a e. CI-LI-CI-O Cæci-li-a membra domabat : Deum gemitibus exo-rabat. *Ps.* Do-mini. e u o u a e.

℣. Diffusa est, *etc.*

℣. *j.* t. 8.

CANTANTIBUS or - ga-nis, Cæci - li-a Vir - go in cor - de su - o soli Domino decanta - bat, di - cens: * Fi-at, Do - mi- ne, cor me - um, et cor - pus me - um imma- culatum, ut non con - fun - dar. ℣. Bidu- a-nis ac tridua-nis je-juniis o - rans, suam Domino pudici-tiam commen - dabat, di - cens.

℣. *ij.* t. 3.

* Fi-at. O beata Cæci - li-a, quæ du - os fra - tres con-ver - ti - sti, Al- ma - chium judicem su-pe-ra - sti. * Urba- num E-piscopum in vultu ange - lico de-

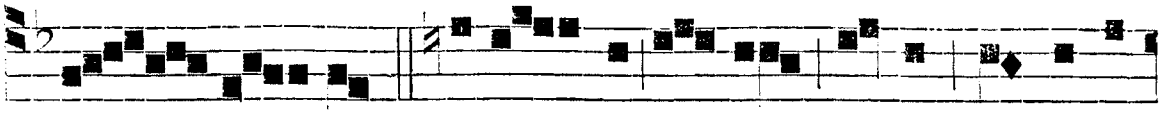

mon - stra - sti. ℣. Bea - ta es, Virgo, et glori-

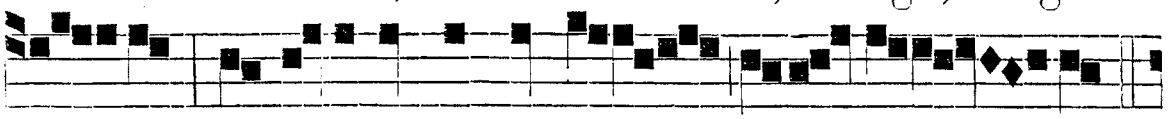

o - sa : et benedictus sermo o-ris tu - i.

℟. *iij.* t. 8.



℣ Urb. VIR-GO glorio-sa semper Evangeli-



um Chri - sti gerebat in pe - ctore : ℣ Et



non di-e - bus, ne - que no-ctibus, va-ca - bat.



℣ A colloquiis divi - nis, et orati -



o - ne. ℣. Ci-li-ci-o Cæci-li-a membra do-

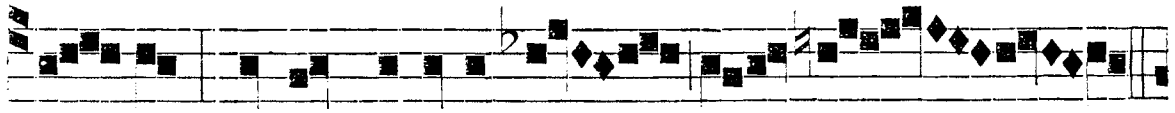

ma - bat : Deum gemiti - bus exo - ra - bat.

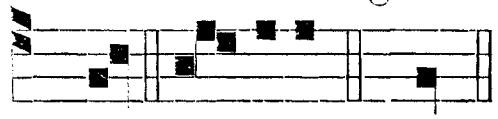

℣ Et. Glo-ri-a. ℣ A.

IN II. NOCT.

Ant. iv. t. 8.

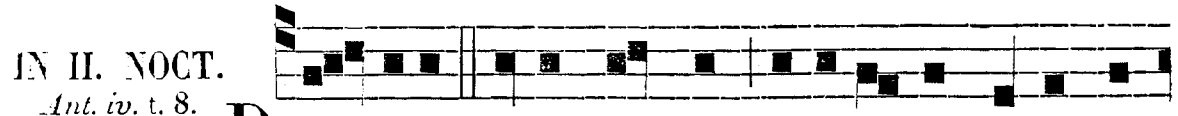

DO - MINE Jesu Christe, seminator casti con-

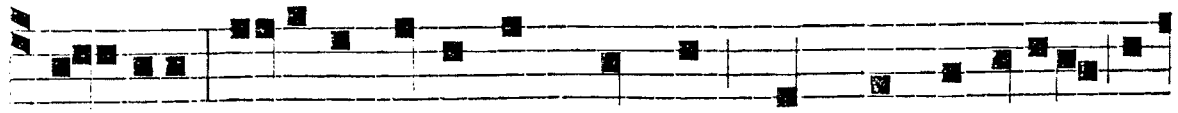

si - li-i, suscipe seminum fructus, quos in Cæcili-a se-

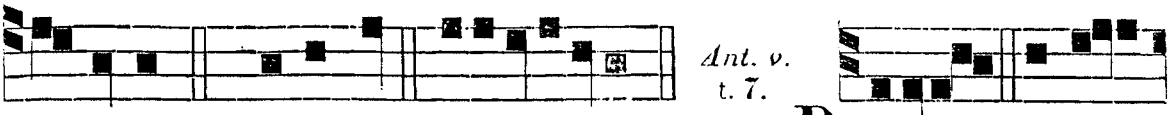

minasti. *Ps.* Eructav. e u o u a e. B E-ATA Cæci-

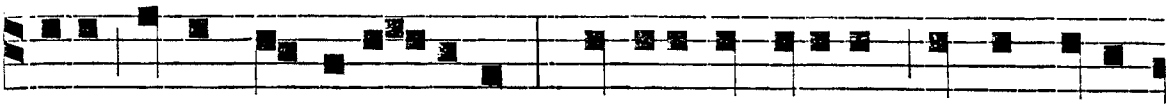

li-a dixit ad Tiburtium : hodie te fateor meum esse

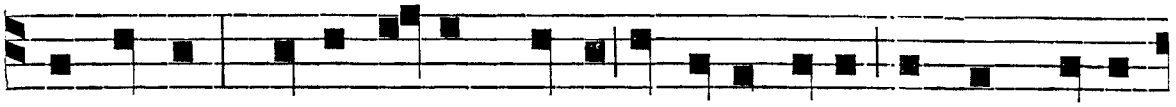

cognatum, quia a-mor De-i te fecit esse contemptorem



idolorum. *Ps.* Deus. e u o u a e. F I-AT, Domine,

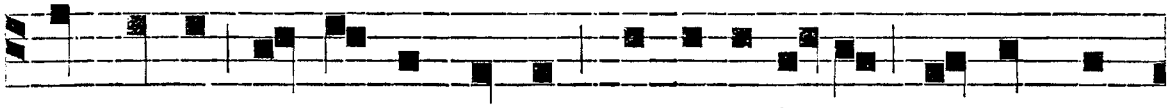

cor meum et corpus meum immaculatum, ut non con-

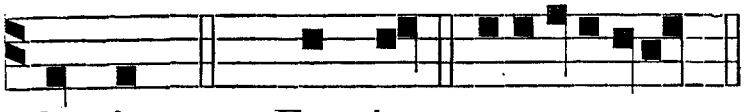

℣. Spécie tua , *etc*

fundar. *Ps.* Fundam. e u o u a e.

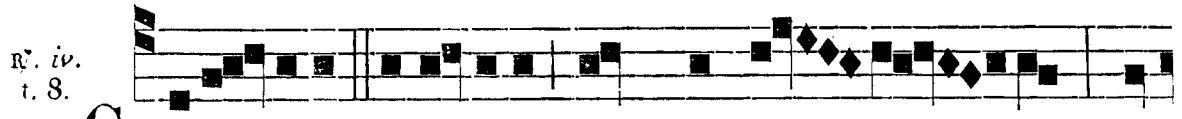

C I-LI-CI-O Cæci-li-a membra do- ma- bat, De-

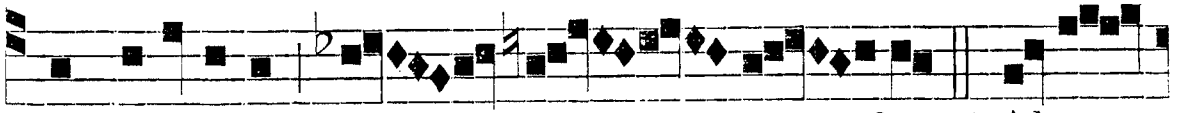

um gemitibus ex - o - ra- bat. * Al-ma-

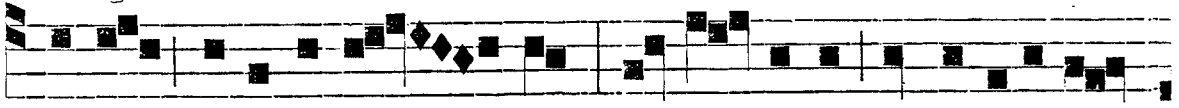

chium exsupe-ra - bat, Ti-bur-tium et Valeri-a -

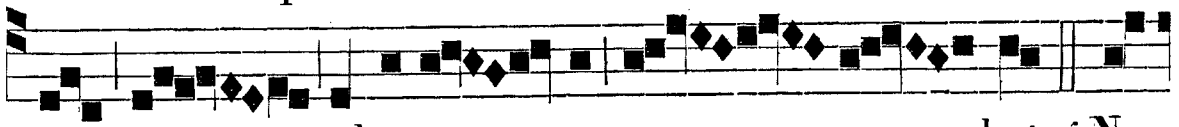

num ad coro - nas vo - ca - bat. ℣. Non

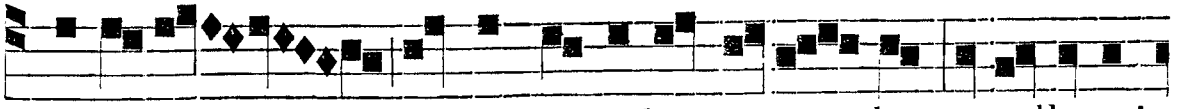

di- e- bus , neque noctibus vaca - bat a colloqui-

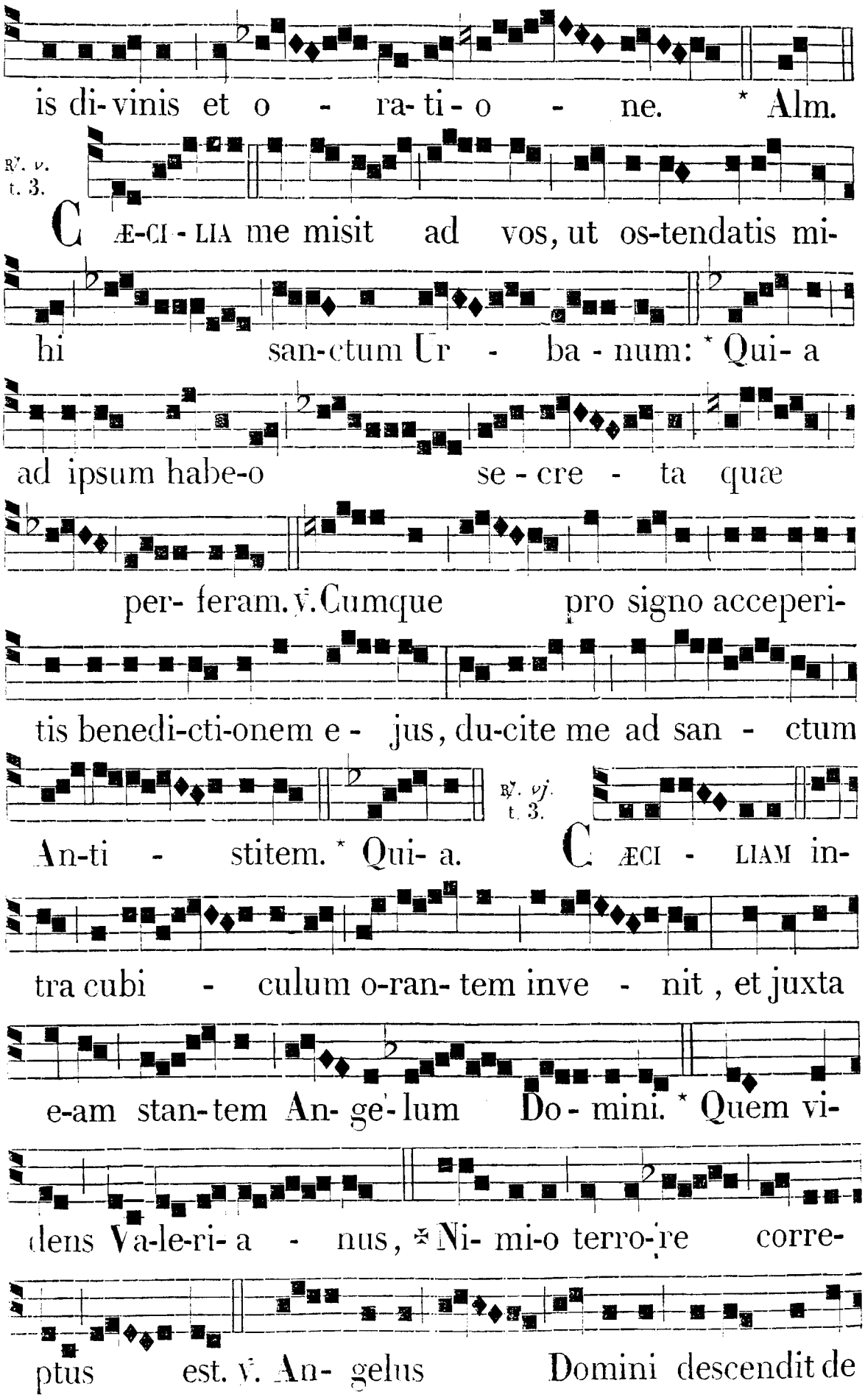
is di-vinis et o - ra-ti-o - ne. * Alm.
℟. v. t. 3.
C Æ-CI-LIA me misit ad vos, ut os-tendatis mi-
hi san-ctum Ur - ba-num: * Qui-a
ad ipsum habe-o se-cre - ta quæ
per- feram. ℣. Cumque pro signo acceperi-
tis benedi-cti-onem e - jus, du-cite me ad san - ctum
℟. vj. t. 3.
An-ti - stitem. * Qui- a. C Æci - liam in-
tra cubi - culum o-ran- tem inve - nit, et juxta
e-am stan-tem An- ge-lum Do - mini. * Quem vi-
dens Va-le-ri- a - nus, ✠ Ni- mi-o terro-re corre-
ptus est. ℣. An- gelus Domini descendit de

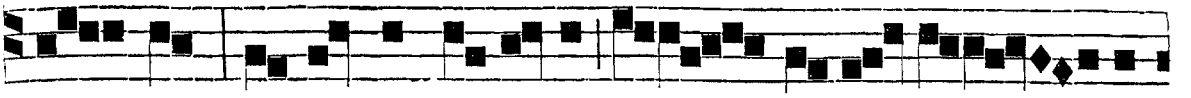

cœ - lo, et lumen refulsit in habi - ta - cu-

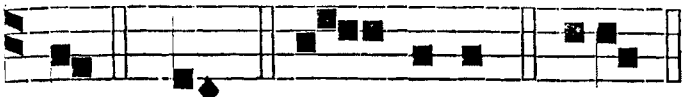

lo. * Quem. Glo - ri-a. ✠ Nim.

IN III. NOCT.

Ant. vij. t. 2.

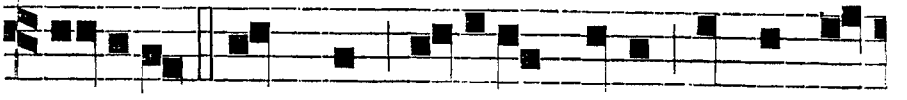

CRE-DIMUS Christum Fi-lium Dei, verum De-

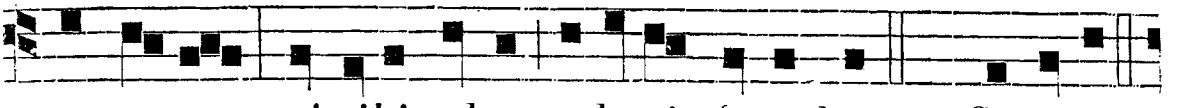

um es-se, qui sibi talem e-le-git famulam. *Ps.* Cantate.



Ant. viij. t. 7.

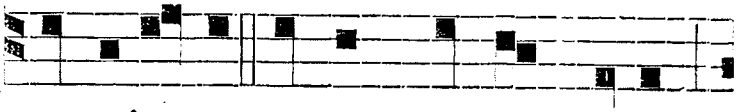

euouae. NOS scientes nomen sanctum ejus,

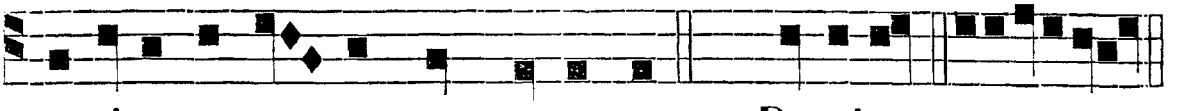

omnino ne-ga- re non possumus. *Ps.* Dominus. euouae.

Ant. ix. t. 8.

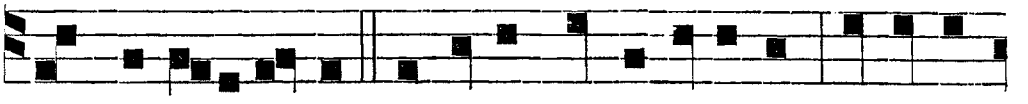

TUNC Vale-ri-a-nus perrexit ad Antistitem, et signo

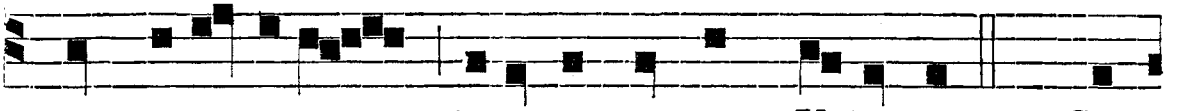

quod ac-ce-perat, invenit sanctum Urbanum. *Ps.* Can-

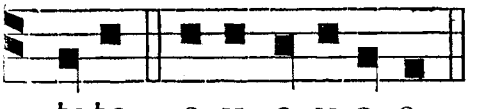

℣. Adjuvábit eam, *etc.*

tate. e u o u a e.

℟. *vij. t. 8.*

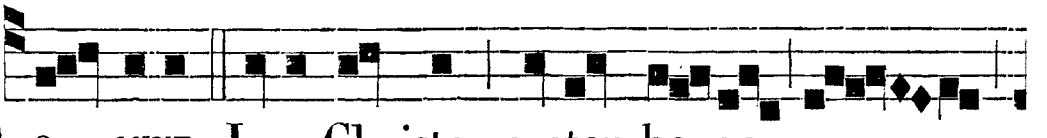

DO - MINE Jesu Christe, pastor bo-ne,

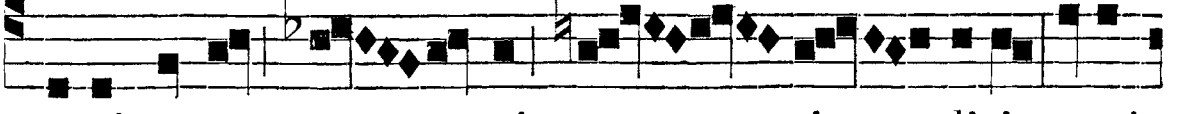

semi- nator ca - sti con - si - li-i, susci-

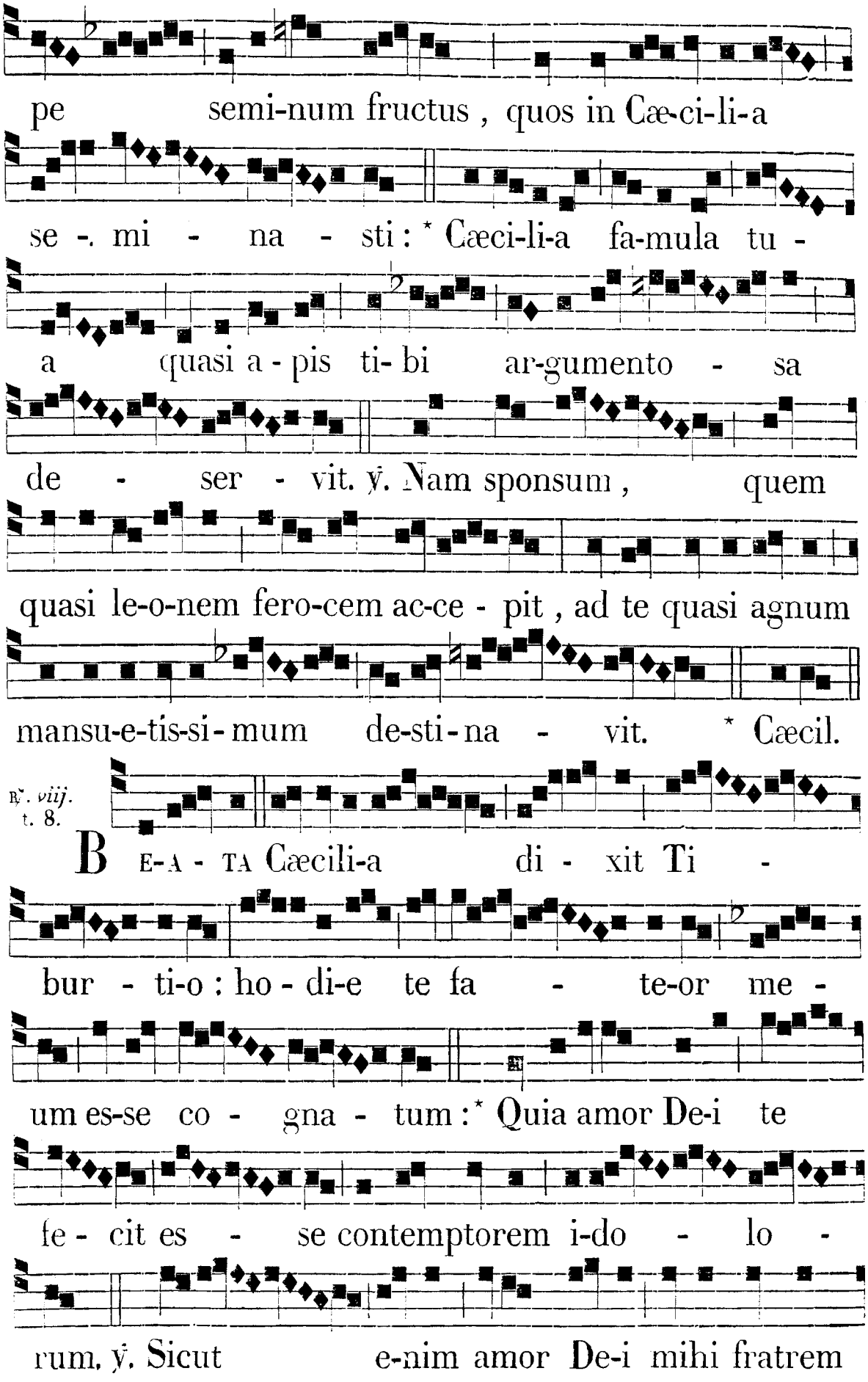
pe semi-num fructus , quos in Cæ-ci-li-a
se -. mi - na - sti : * Cæci-li-a fa-mula tu -
a quasi a - pis ti- bi ar-gumento - sa
de - ser - vit. ℣. Nam sponsum , quem
quasi le-o-nem fero-cem ac-ce - pit , ad te quasi agnum
mansu-e-tis-si-mum de-sti-na - vit. * Cæcil.
℟. viij. t. 8.
BE-A - TA Cæcili-a di - xit Ti -
bur - ti-o : ho - di-e te fa - te-or me -
um es-se co - gna - tum : * Quia amor De-i te
fe - cit es - se contemptorem i-do - lo -
rum. ℣. Sicut e-nim amor De-i mihi fratrem

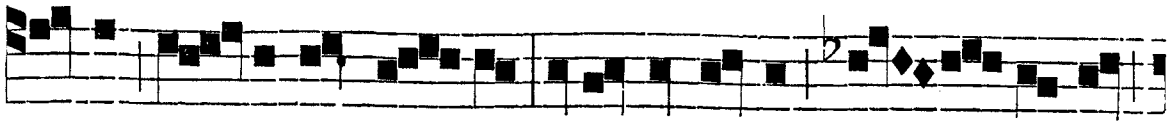

tuum con-jugem fe - cit, i-ta te mihi co - gnatum

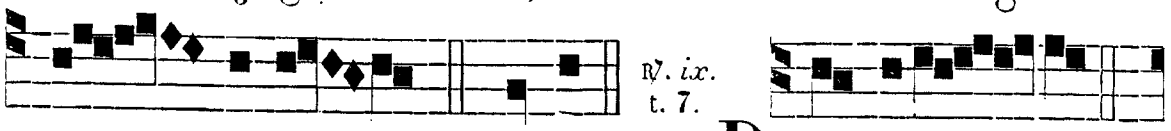

℣. *ix.* t. 7.

fa - ci-et. * Qui-a. DUM auro - ra

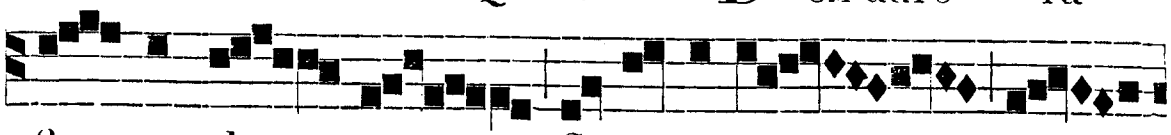

fi - nem da - ret, Cæci- li-a di -

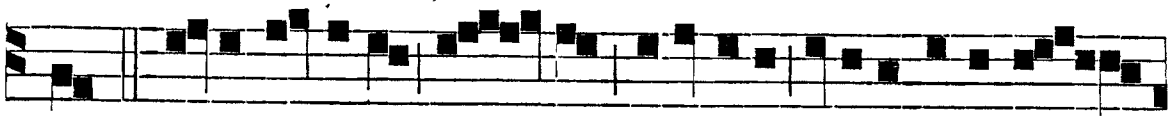

xit : * E-ia mi-li-tes Chri-sti, abjicite opera tene-bra -



rum, ✠ Et indu-i - mini ar-ma

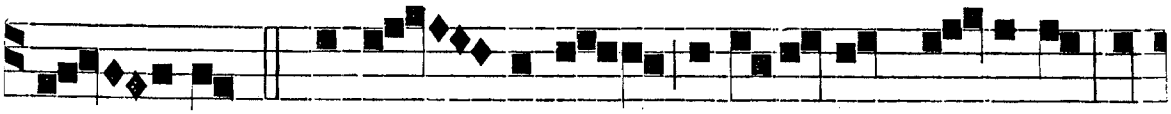

lu - cis. ℣. Cæ-ci - li-a vale-di-cens fratribus, et

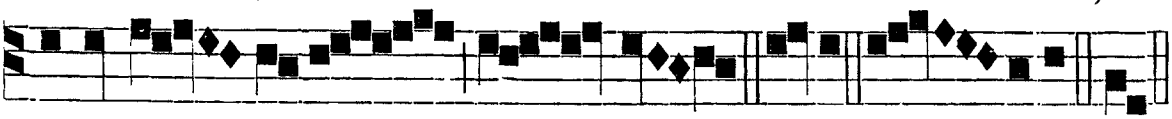

exhortans e-os a - it : * E-ia. Glo - ri-a. ✠ Et.

IN LAUDIBUS ET AD HORAS. *Ant. j.* t. 1.

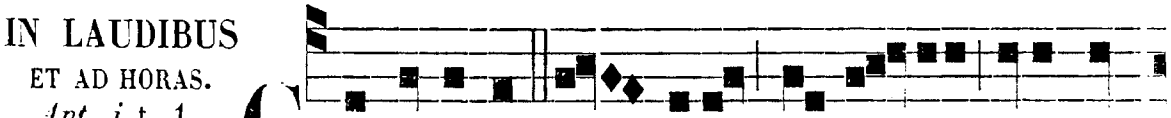

CANTANTIBUS or - ganis, Cæci - lia soli Do-



mino decantabat, dicens : Fi-at cor meum immaculatum,

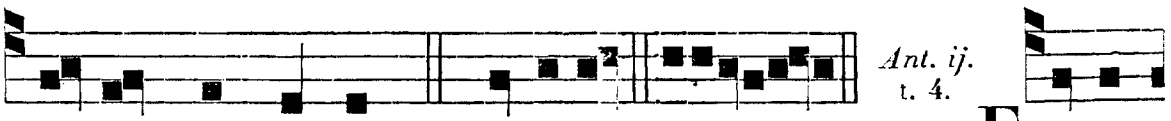

Ant. ij. t. 4.

ut non confundar. *Ps.* Dominus. eu o u a e. EST se-

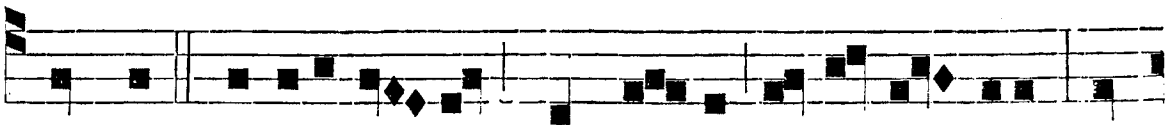

cretum, Valeri-a - ne, quod ti - bi vo-lo di - cere An-

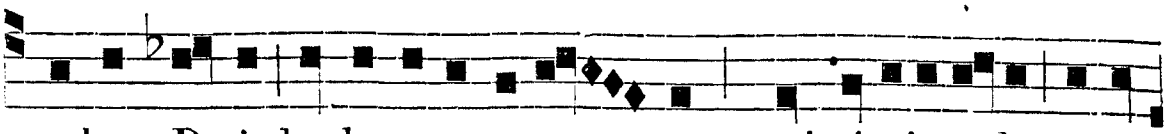

gelum De-i ha-be-o a-mato - rem, qui nimio zelo custo-

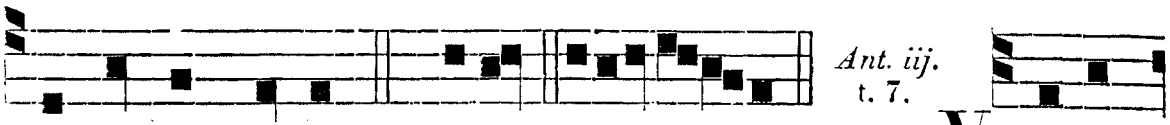

dit corpus meum. *Ps.* Jubil. e u o u a e. V A-LE-

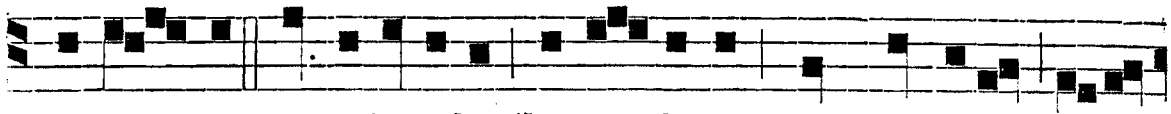

RI-A - NUS in cubiculo Cæ-ci- liam cum Angelo o-ran-

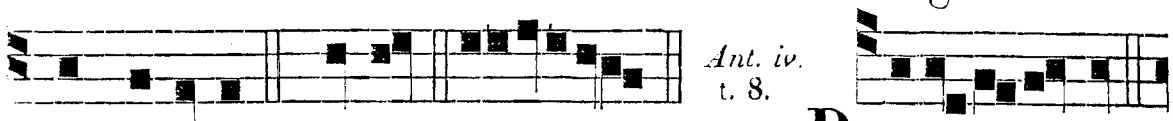

tem invenit. *Ps.* Deus. e u o u a e. B E-NE-DI-CO te,

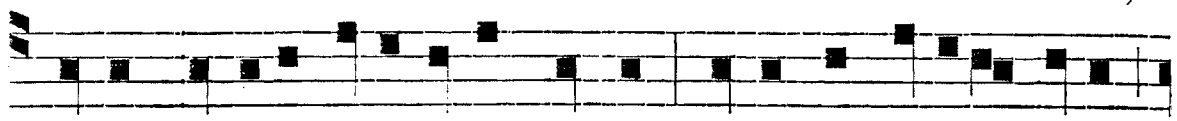

Pater Domini mei Jesu Christi, quia per Filium tuum



extinctus est i-gnis a la- tere meo. *C.* Be-nedic.

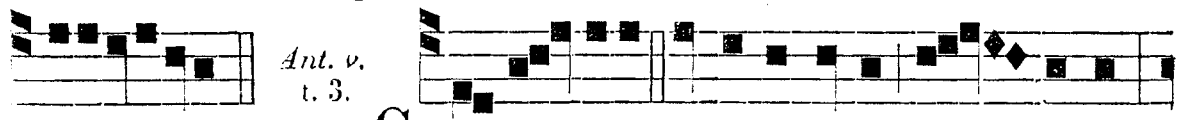

e u o u a e. C E- CI- LI-A famula tu-a, Do - mine,



quasi apis tibi argumentosa deservit. *Ps.* Laudat. e u o u a e.



D UM aurora finem da-ret, Cæci-lia exclamavit,



dicens : E-ia, milites Christi, abji-cite opera te-ne-bra-

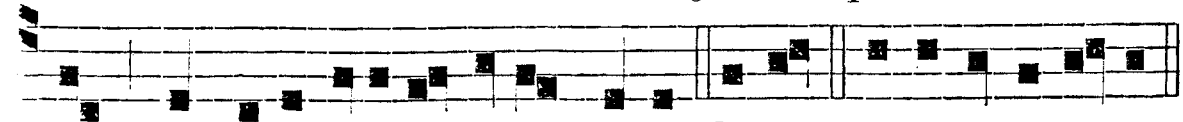

rum, et indu-imini arma lucis. Bened. e u o u a e.

Ad Magnif. *Ant.* t. 8. *a*

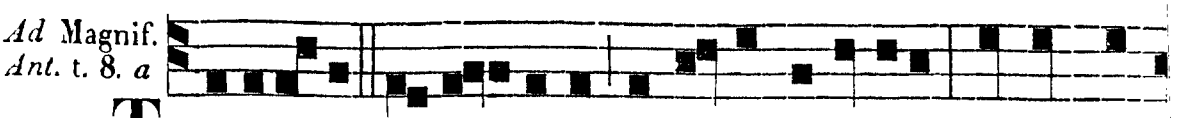

TRIDUA-NAS a Do-mino poposci inducias, ut domum

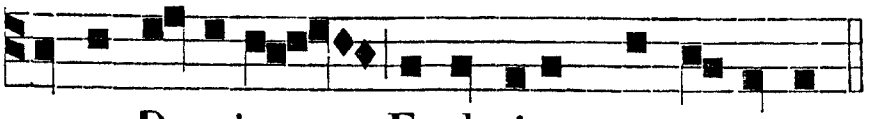

meam Domino Ecclesiam consecrarem.

DIE XXIII. NOVEMB. S. CLEMENTIS, PAPÆ ET MART. DUPLEX.

Omnia de Communi unius Martyris, præter hic notata.

Ad Magnif. *Ant.* t. 1.

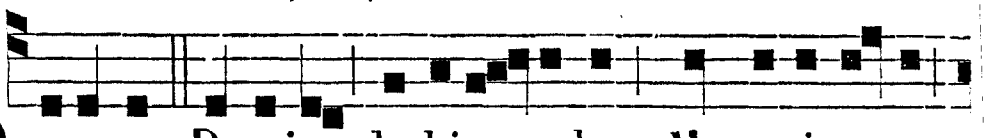

DE-DISTI, Domine, habita- culum Martyri tu-o

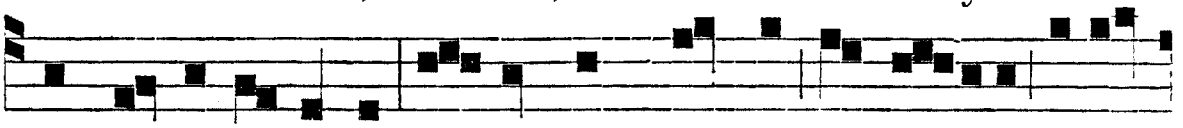

Clementi in mari, in modum templi marmorei, Ange-



licis manibus præpa-ratum, præbens i-ter po - pulo

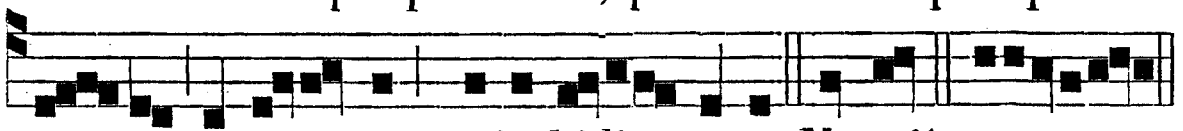

ter - ræ, ut e-narrent mirabi-lia tu-a. Magnif. euoua e.

AD MATUTINUM.
℣. *iij.* t. 6.



OREMUS omnes ad Do - mi-

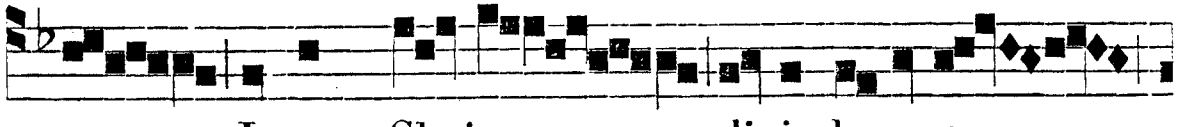

num Jesum Christum dixit be-a- tus

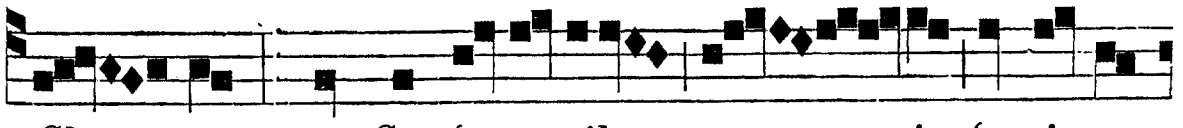

Cle - mens, ut Confes-so-ribus su - is fontis ve-

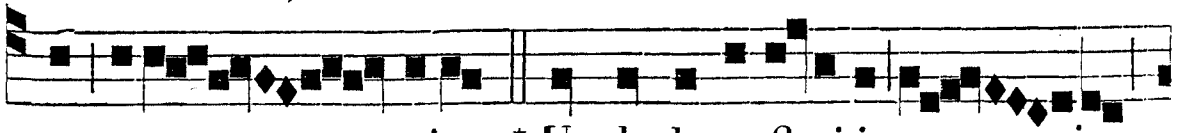

nas a-pe - riat: * Ut de benefi-ci-is e - jus

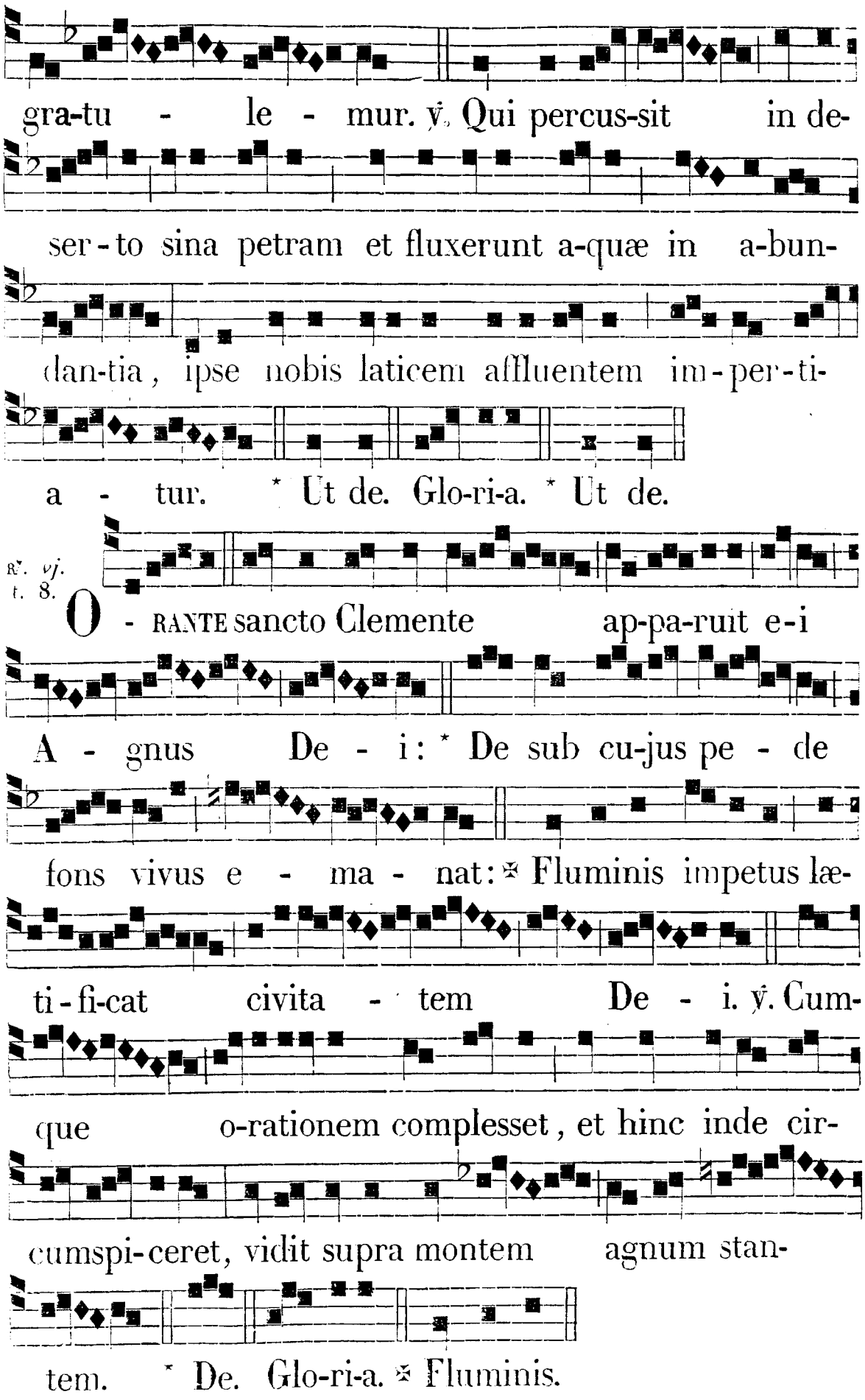
gra-tu - le - mur. ℣. Qui percus-sit in de-
ser-to sina petram et fluxerunt a-quæ in a-bun-
dan-tia, ipse nobis laticem affluentem im-per-ti-
a - tur. * Ut de. Glo-ri-a. * Ut de.
R̃. vj. t. 8.
O - RANTE sancto Clemente ap-pa-ruit e-i
A - gnus De - i: * De sub cu-jus pe - de
fons vivus e - ma - nat: ✠ Fluminis impetus læ-
ti-fi-cat civita - tem De - i. ℣. Cum-
que o-rationem complesset, et hinc inde cir-
cumspi-ceret, vidit supra montem agnum stan-
tem. * De. Glo-ri-a. ✠ Fluminis.

℟. *ix.*

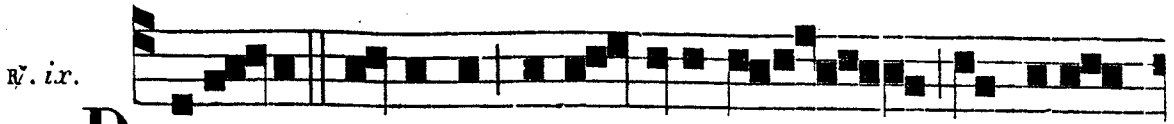

D E-DI-STI, Domine, habi-taculum Martyri

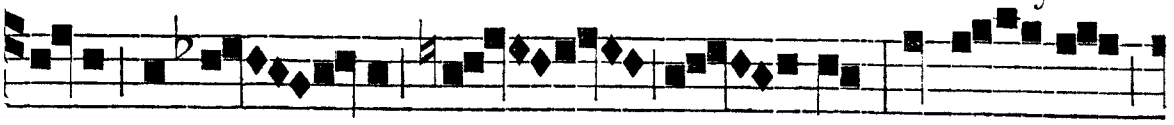

tu-o Clemen - ti in ma - ri, in mo-dum



templi marmo - rei, angelicis ma-nibus præ-

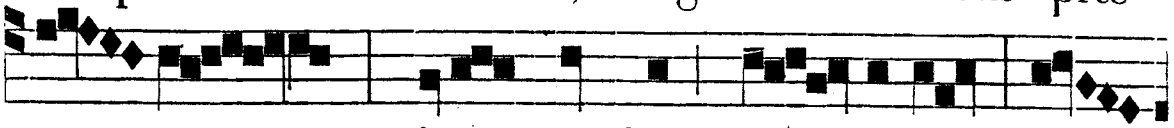

pa - ra - tum : i-ter præbens po - pulo ter-

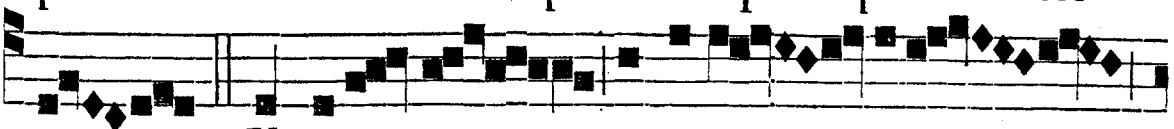

ræ. * Ut e-narrent mirabi - li-a

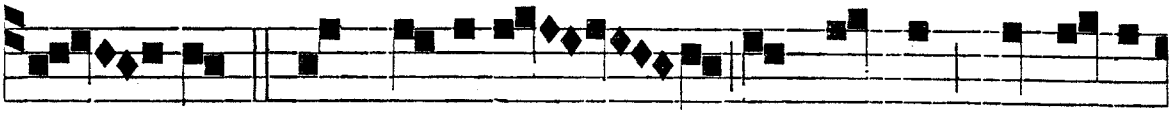

tu - a. ℣. Hoc, Domine, ad laudem, et glori-

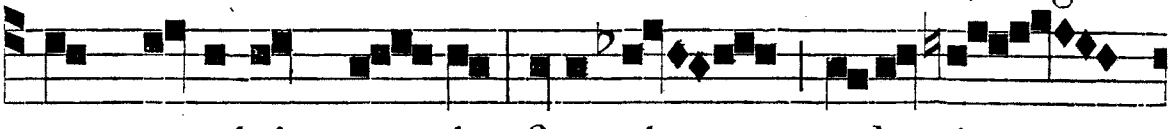

am nominis tu - i fi-e - ri volu - i -

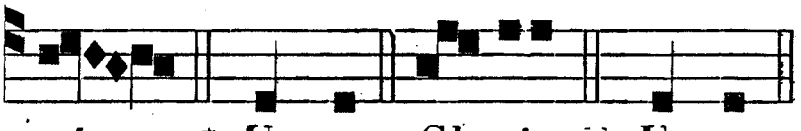

sti. * Ut en. Glo-ria. ✠ Ut en.

IN LAUDIBUS ET AD HORAS. *Ant. j.* t. 7.

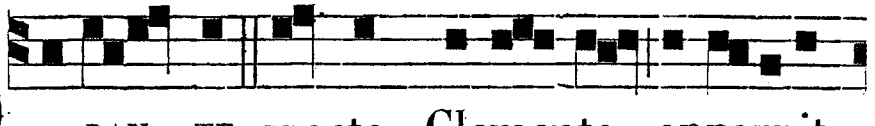

O - RAN - TE sancto Clemente apparuit

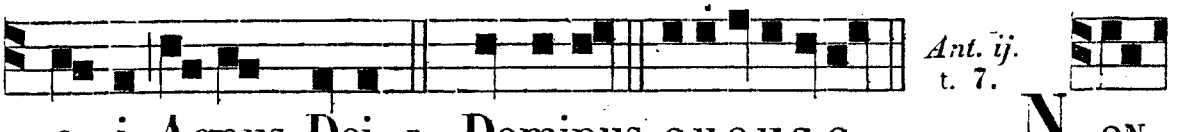

Ant. ij. t. 7.

e - i Agnus Dei. *Ps.* Dominus. e u o u a e. N ON

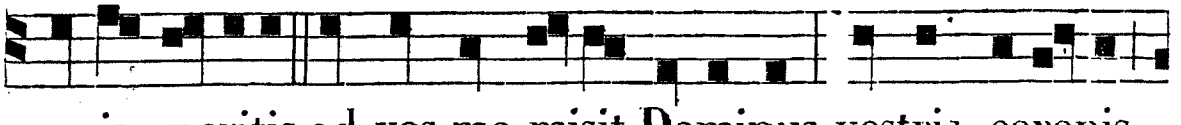

meis meritis ad vos me misit Dominus, vestris coronis

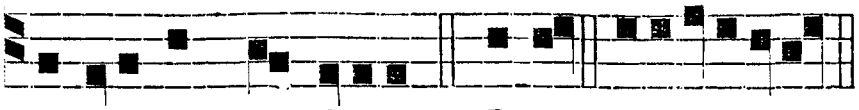

Ant. iij. t. 7.



participipem me fi-eri. *Ps.* Jubil. e u o u a e. V I-DI

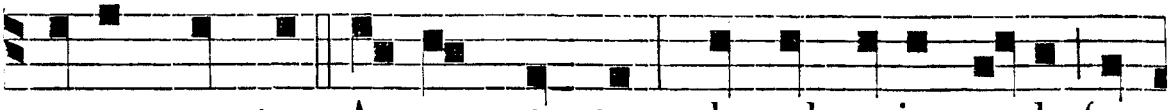

supra montem Agnum stantem, de sub cujus pede fons



Ant. iv. t. 7.



vivus emanat. *Ps.* Deus. e u o u a e. D E sub

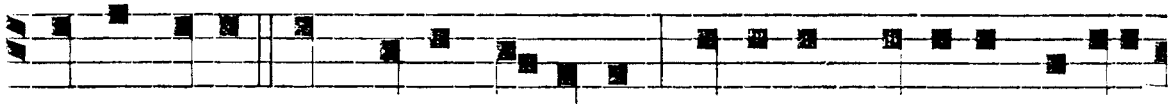

cujus pede fons vivus e-manat, fluminis impetus lætifi-

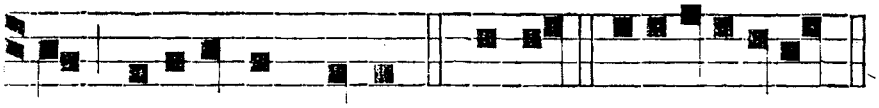

Ant. v. t. 8.

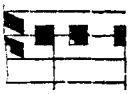

cat civitatem Dei. *C.* Bened. e u o u a e. O MNES

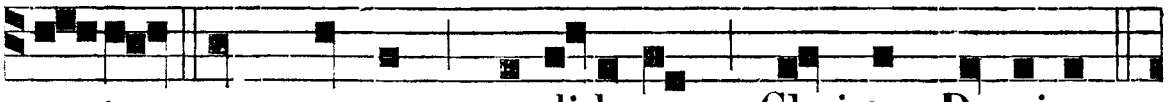

gentes per gyrum crediderunt Christo Domino.

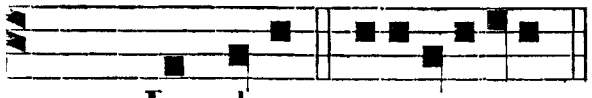

Ps. Laudate. e u o u a e.

Ad Bened. *Ant.* t. 7.

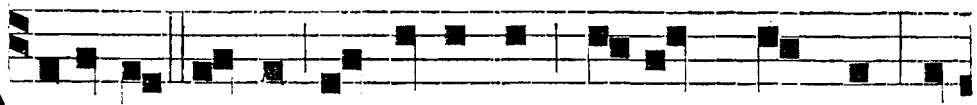

O - REMUS omnes ad Dominum Jesum Christum, ut

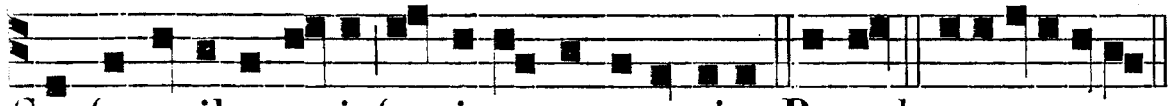

Confessoribus su-is fontis venas a-periat. Bened. e u o u a e.

Ad Magnif. *Ant.* t. 1.

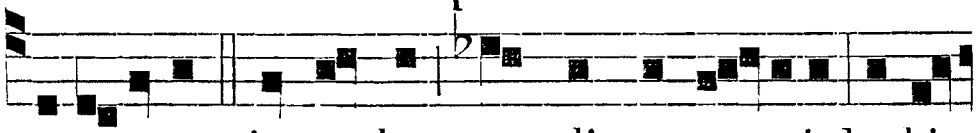

I N-VENERUNT in modum templi marmorei, ha-bi-

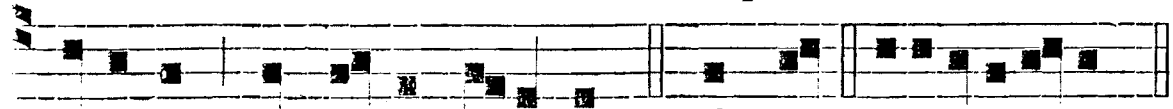

taculum a De-o paratum. Magnif. e u o u a e.

COMMUNE SANCTORUM

EXTRA TEMPUS PASCHALE.

IN FESTIS B. M. V.

AD I. VESPERAS.
Super Psalm.
Ant. t. 1.

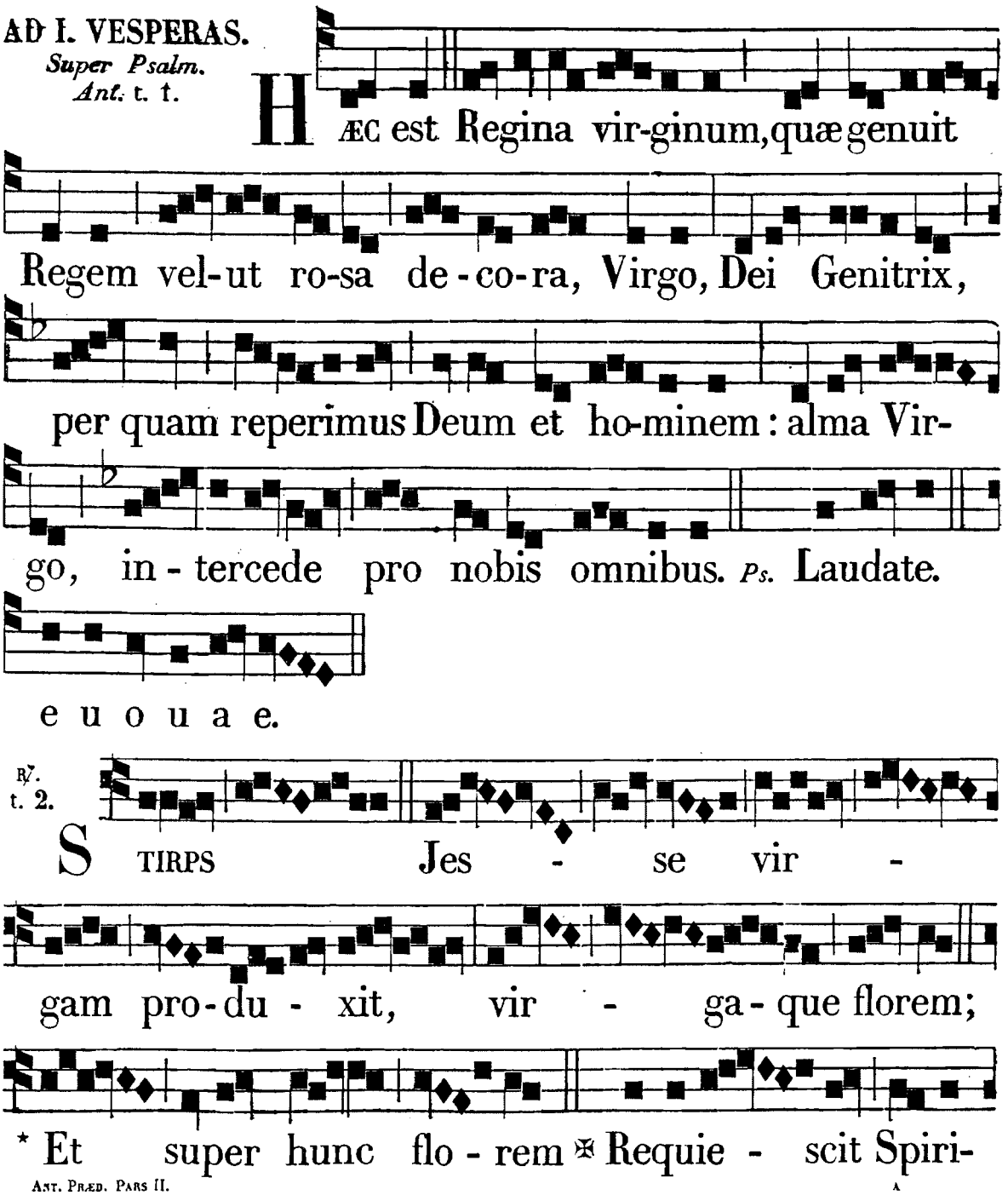

℟.
t. 2.

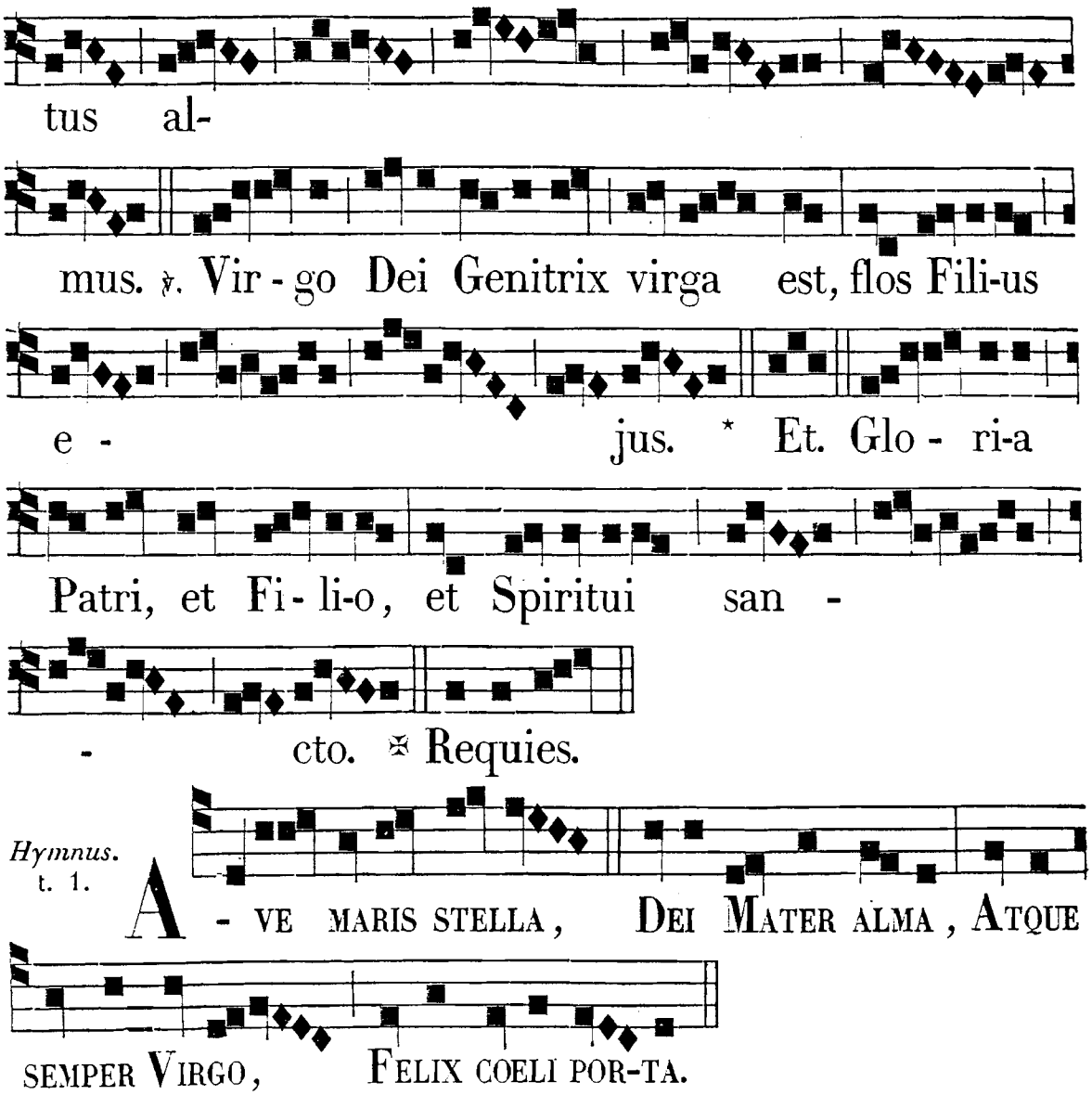

Hymnus.
t. 1.

Sumens illud ave
Gabriélis ore,
Funda nos in pace,
Mutans nomen Evæ.
Solve vincla reis,
Profer lumen cæcis,
Mala nostra pelle,
Bona cuncta posce.
Monstra te esse matrem,
Sumat per te preces
Qui pro nobis natus,
Tulit esse tuus.

Virgo singuláris,
Inter omnes mitis,
Nos culpis solútos
Mites fac et castos.
Vitam præsta puram,
Iter para tutum,
Ut vidéntes Jesum,
Semper collætémur.
Sit laus Deo Patri,
Summo Christo decus,
Spirítui sancto,
Tribus honor unus. Amen.

℣. Ora pro nobis, sancta Dei Génitrix. ℟. Ut digni efficiámur promissiónibus Christi.

Tonus alter, in Sabbatis, et infra Oct. simplices, et (ad libit.) in minoribus solemnit. B. M. V. et infra Oct. solemnes ejusdem. Hymnus. t. 7.

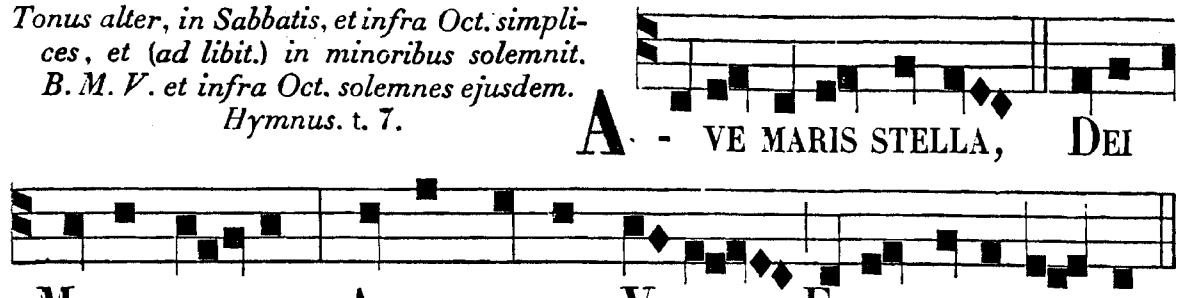

N. B. *In Ant. Invit.*, ℟. ℣., *ubi invenitur littera* N. *exprimitur nomen proprium Festi, videlicet:* Visitationem, *vel* Nativitatem, *vel* Præsentationem. *vel* Solemnitatem.

Ad Magnif. *Ant.* t. 2.

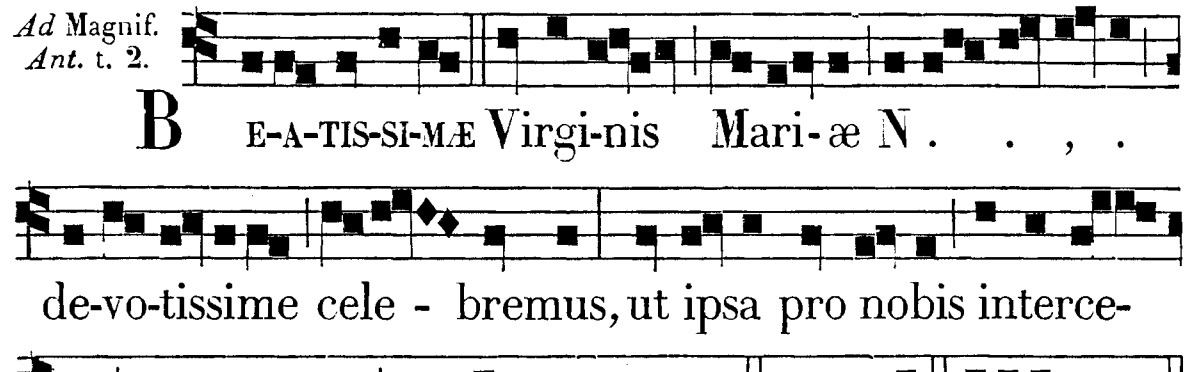

AD COMPLETORIUM.

Super Psalm. (nisi aliter notetur) Ant. t. 7.

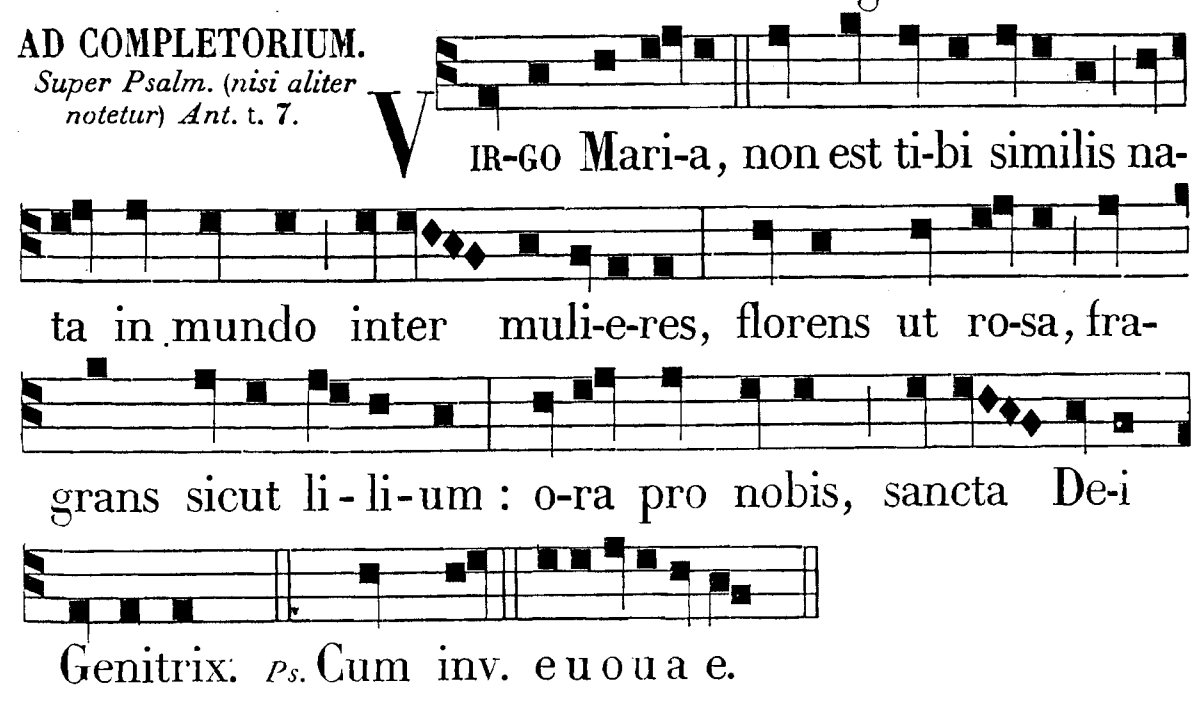

℟. In manus, *vel aliud pro tempore.*

Hymnus. Te lucis, *cum tono ut infra ad Matutinum pro qualitate diei, vel alius Hymnus pro tempore cum tono proprio.*

Et semper. loco ultimæ strophæ consuetæ, dicuntur duæ ultimæ : Maria Mater.... Gloria tibi... Qui natus es. *Quod observatur in cæteris Hymnis ejusdem metri, sive in Festis, sive per Octavas Solemnes B. M. V. ad omnes Horas.*

℣. Custódi nos, Dómine, *etc.*

Ad Nunc dim. (*nisi aliter notetur*) *Ant.* t. 8.

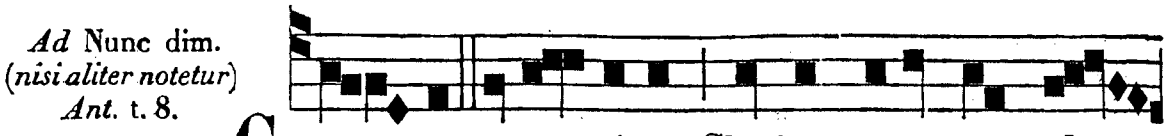

CORDE, et a-nimo Christo canamus glo-

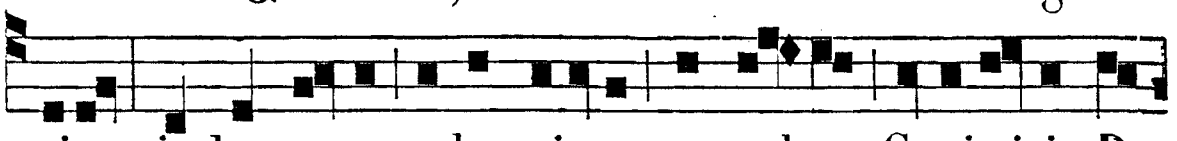

riam, in hac sacra solemnitate præcel-sæ Genitricis De-



i Mari-æ. Nunc dimittis. euouae.

In die et per totam Oct. Assumptionis et SS. Rosarii, in Festo SS. Nominis Mariæ, et n Sabbatis de B. M. V.

Ad Nunc dim. *Ant.* t. 7.

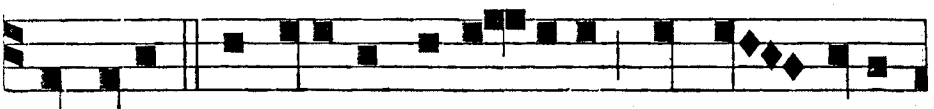

SUB TUUM PRÆSIDIUM, CONFU-GIMUS, SANCTA DE-I

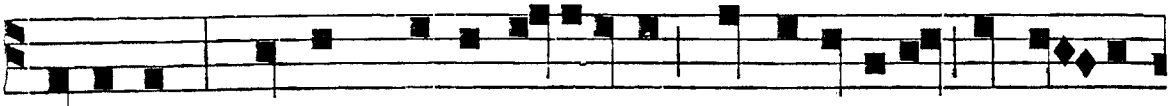

GENITRIX: NOSTRAS DEPRECA-TIO-NES NE DESPICI-AS IN NE-CES-

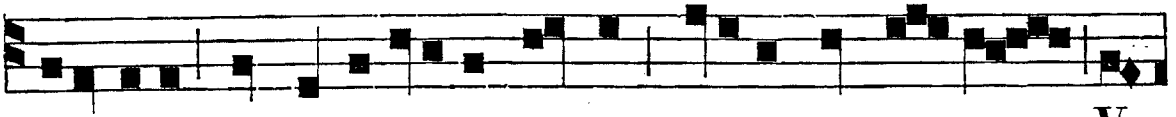

SITATIBUS; SED A PERICULIS CUNCTIS LIBERA NOS SEM-PER, VIR-

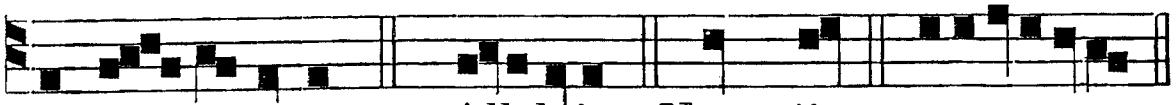

GO BE-NE-DICTA. *T. P.* Alleluia. Nunc dim. euouae.

In Expectatione, in Purificatione, et in Annuntiatione B. M. V., Antiphonæ ad Completorium habentur in Proproprio.

AD MATUTINUM. *Invit.* t. 1. *vel* 2.

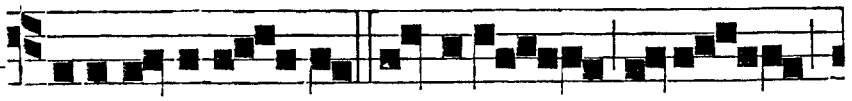

N . . . . , . Virginis Mari-æ

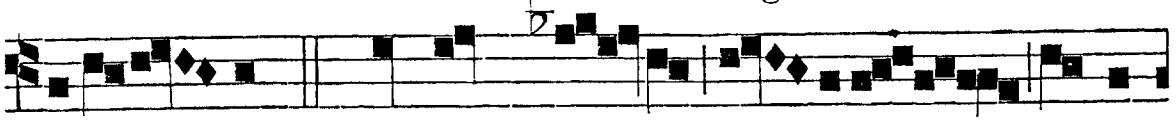

cele-bre-mus:* Christum, e-jus Fi-li-um, ad-o-

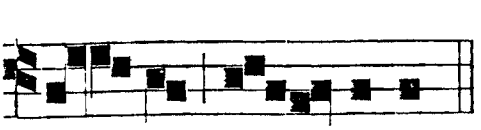

In die Festo.

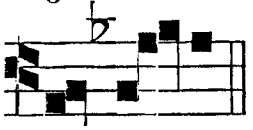

Infra Oct.

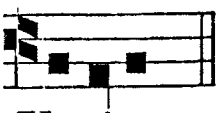

re-mus Do-minum. *Ps.* Ve-ni-te. *p.* 2. *Ps.* Venite. *p.* 4.

Hymnus.
t. 1.

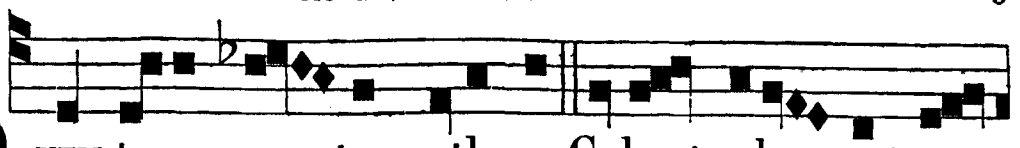

QUEM terra, pon-tus, æthera Colunt, ado-rant, præ-

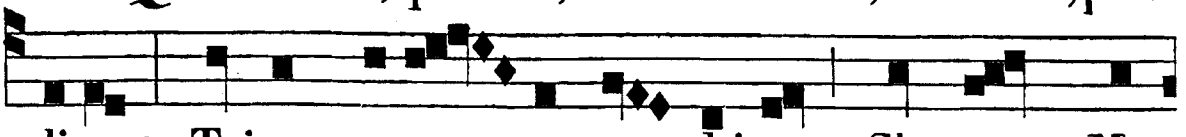

dicant, Trinam regen-tem ma-chinam, Claustrum Ma-

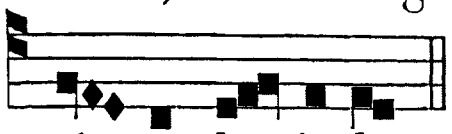

ri-æ ba-ju-lat.

Cui luna, sol et ómnia
Desérviunt per témpora,
Perfúsa cœli grátia,
Gestant Puéllæ víscera.
Beáta Mater, múnere
Cujus supérnus Artifex,
Mundum pugíllo cóntinens,
Ventris sub arca clausus est.
Beáta cœli núntio,
Fœcúnda sancto Spíritu,
Desiderátus géntibus
Cujus per alvum fusus est.
María, Mater grátiæ,
Mater misericórdiæ,
Tu nos ab hoste prótege,
Et hora mortis súscipe.
Glória tibi, Dómine,
Qui natus es de Vírgine,
Cum Patre et sancto Spíritu,
In sempitérna sæcula. Amen.

Tonus alter, in Sabbatis, et infra Oct. simplices, et (ad libit.) in minoribus solemnit. B. M. V. et infra Oct. solemnes ejusdem.

Hymn.
t. 2.

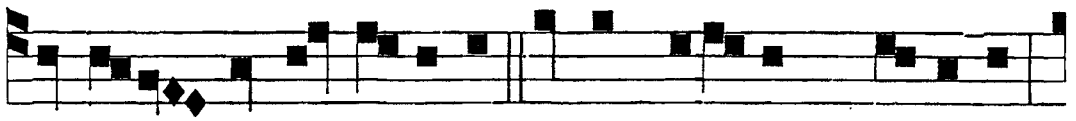

QUEM terra, pontus, æ-thera Colunt, ado-rant, prædicant,

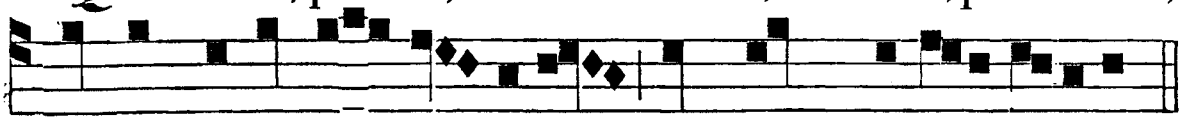

Trinam regentem ma-chinam, Claustrum Mari-æ bajulat.

IN I. NOCT.
Ant. j. t. 1.

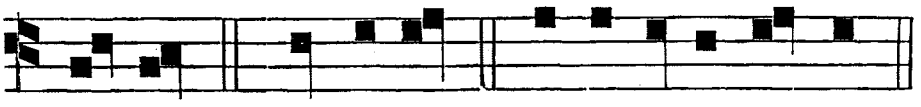

ECCE *Ps.* Do-mine. e u o u a e.

Psalmus 8.

DOMINE Dóminus noster, * quam admirábile est nomen tuum in univérsa terra!

Quóniam eleváta est ma-

gnificéntia tua * super cœlos.

Ex ore infántium, et lacténtium perfecísti laudem propter inimícos tuos : * ut déstruas inimícum, et ultórem.

Quóniam vidébo cœlos tuos, ópera digitórum tuórum : * lunam, et stellas, quæ tu fundásti.

Quid est homo, quod memor es ejus? * aut fílius hóminis, quóniam vísitas eum ?

Minuísti eum paulo minus ab Angelis, ¿ glória et honóre coronásti eum : * et constituísti eum super ópera mánuum tuárum.

Omnia subjecísti sub pédibus ejus : * oves, et boves univérsas, ínsuper et pécora campi.

Vólucres cœli, et pisces maris : * qui perámbulant sémitas maris.

Dómine Dóminus noster, * quam admirábile est nomen tuum in univérsa terra !

Ant. j.

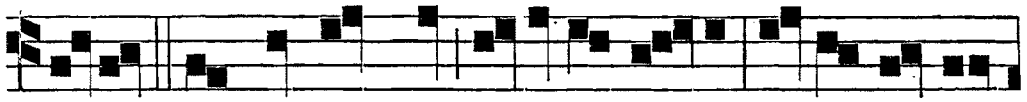

E C-CE tu pulchra es, a-mica me-a, ec-ce tu pulchra, oculi tui columbarum.

Ant. ij. t. 2.

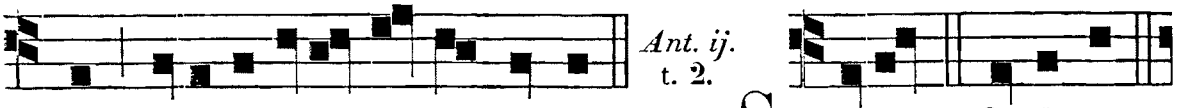

S ICUT. *Ps.* Cœli en.



e u o u a e.

Psalmus 18.

CŒLI enárrant glóriam Dei: * et ópera mánuum ejus annúntiat firmaméntum.

Dies diéi erúctat verbum: * et nox nocti índicat sciéntiam.

Non sunt loquélæ, neque sermónes, * quorum non audiántur voces eórum.

In omnem terram exívit sonus eórum : * et in fines orbis terræ, verba eórum.

In sole pósuit tabernáculum suum : * et ipse tanquam sponsus procédens de thálamo suo :

Exultávit ut gigas ad curréndam viam : * a summo cœlo egréssio ejus.

Et occúrsus ejus usque ad summum ejus : * nec est, qui se abscóndat a calóre ejus.

Lex Dómini immaculáta, convértens ánimas : * testimónium Dómini fidéle, sapiéntiam præstans párvulis.

Justítiæ Dómini rectæ, lætificántes corda: * præcéptum Dómini lúcidum, illúminans óculos.

Timor Dómini sanctus, pérmanens in sæculum sæculi : * judícia Dómini vera, justificáta in semetípsa.

Desiderabília super aurum, et lápidem pretiósum multum : * et dulcióra super mel, et favum.

Etenim servus tuus custódit ea : * in custodiéndis illis retribútio multa.

Delícta quis intélligit ? ¿ Ab occúltis meis munda me : * et ab aliénis parce servo tuo.

Si mei non fúerint dominati, tunc immaculátus ero : * et emundábor a delícto máximo.

Et erunt, ut compláceant elóquia oris mei : * et meditátio cordis mei in conspéctu tuo semper.

Dómine, adjútor meus, * et redémptor meus.

Ant. ij.

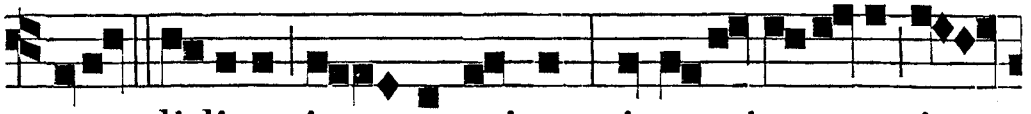

S ICUT li-lium in - ter spinas, sic a-mica mea in-

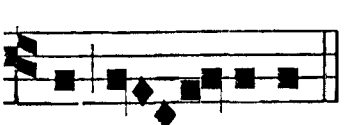

Ant. iij. t. 3.

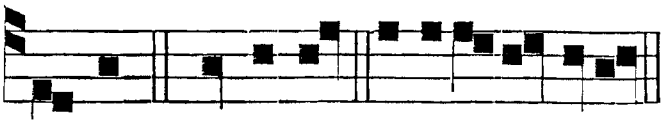

ter fi - li-as. F A-VUS. *Ps.* Domini. e u o u a e.

Psalmus 23.

DOMINI est terra, et plenitúdo ejus : * orbis terrárum, et univérsi qui hábitant in eo.

Quia ipse super mária fundávit eum : * et super flúmina præparávit eum.

Quis ascéndet in montem Dómini, * aut quis stabit in loco sancto ejus ?

Innocens mánibus, et mundo corde, ¿ qui non accépit in vano ánimam suam, * nec jurávit in dolo próximo suo.

Hic accípiet benedictiónem a Dómino : * et mise-

ricórdiam a Deo salutári suo.

Hæc est generátio quæréntium eum, * quæréntium fáciem Dei Jacob.

Attóllite portas, príncipes, vestras, ¿ et elevámini portæ æternáles : * et introíbit rex glóriæ.

Quis est iste rex glóriæ ? * Dóminus fortis, et potens, Dóminus potens in prælio.

Attóllite portas, príncipes, vestras, ¿ et elevámini portæ æternáles : * et introíbit rex glóriæ.

Quis est iste rex glóriæ? * Dóminus virtútum ipse est rex glóriæ.

Ant. iij.

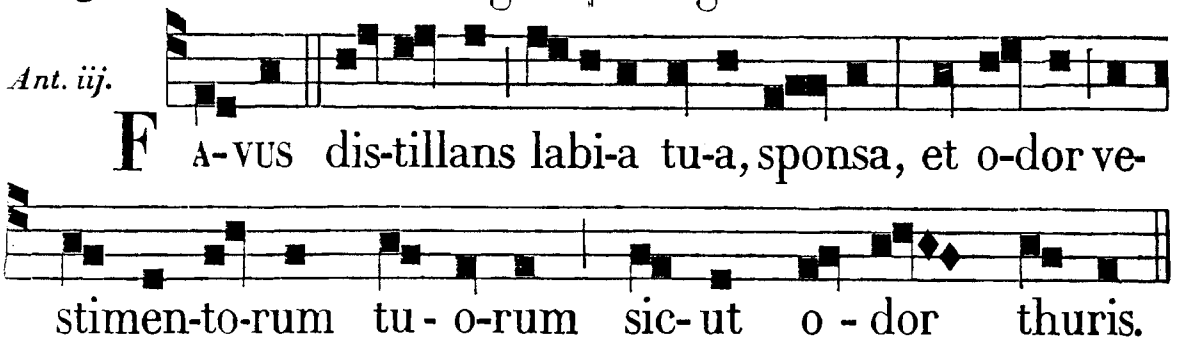

℣. Sancta Dei Génitrix, Virgo semper, María. ℟. Intercéde pro nobis ad Dóminum Deum nostrum.

℟. *j.* t. 3.

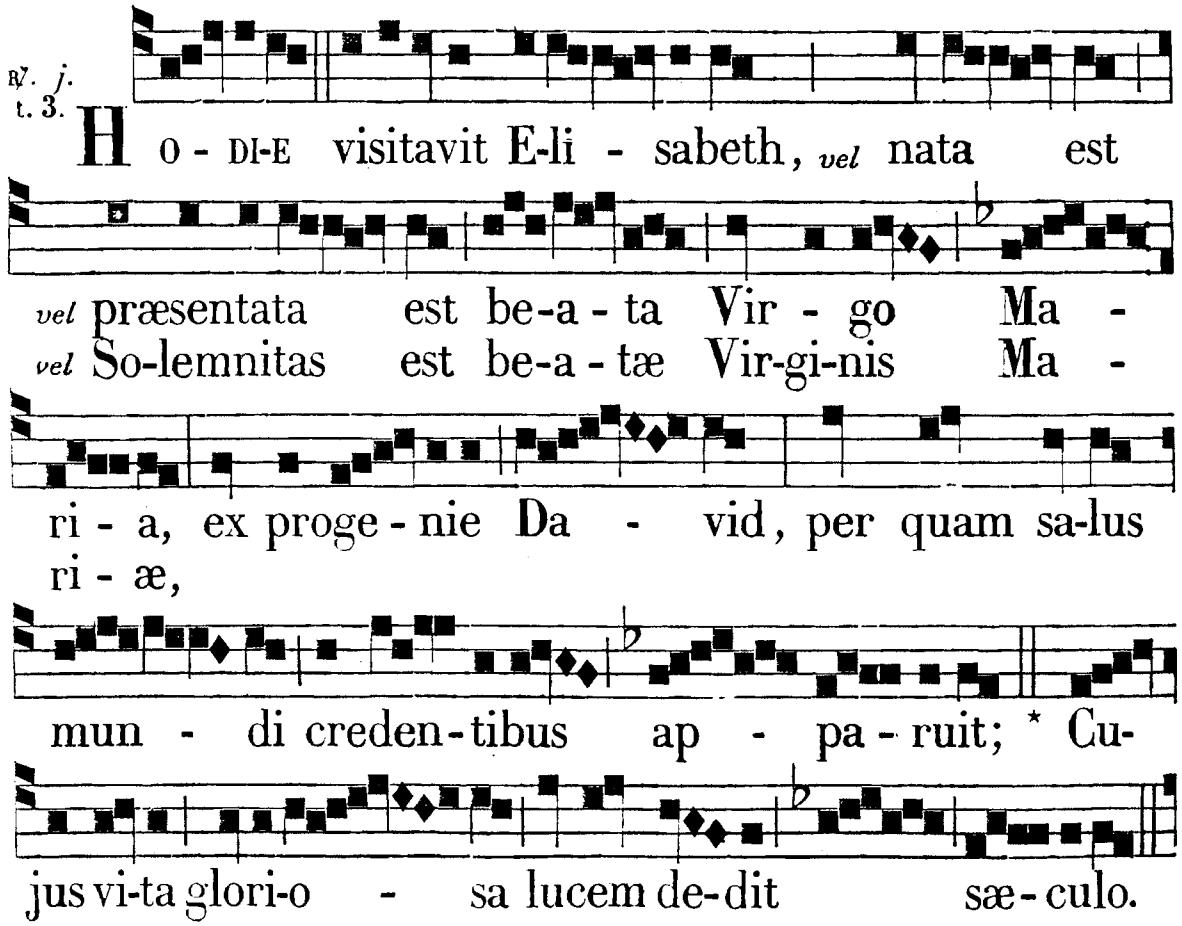

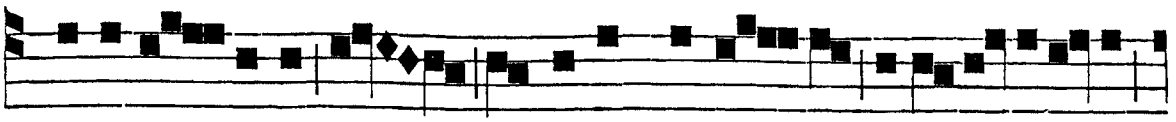

℣. Be-a-tis - simæ Virginis Mari - æ N. . . . , .



de-votis-si-me ce-le - bre - mus. * Cu - jus.

℟. *ij.* t. 7.



GLO-RI-O - SÆ Vir-gi-nis Ma-ri - æ

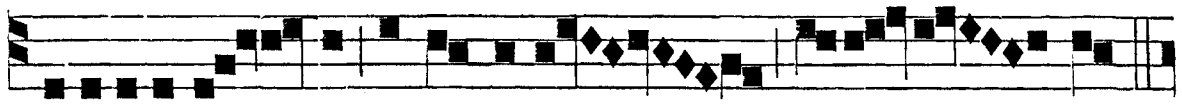

N. . . , . dignissimam re-co-la - mus :
vel or - tum dignissimum

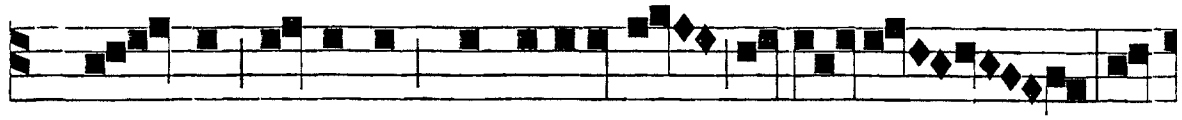

* Cu - jus Dominus humilitatem respe-xit, quæ



Angelo nuntiante conce - pit Redempto -

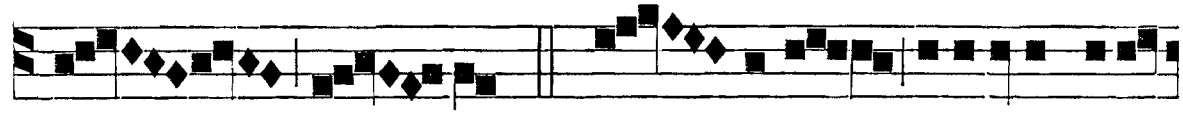

rem mun - di. ℣. Ho - di-e visitavit E-li-

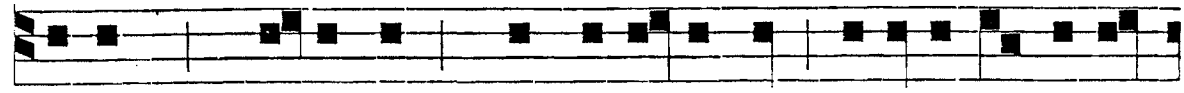

sabeth, *vel* nata est, *vel* præsenta-ta est be-a-ta Vir - go
vel so-lemnitas est be-a-tæ Virgi-nis

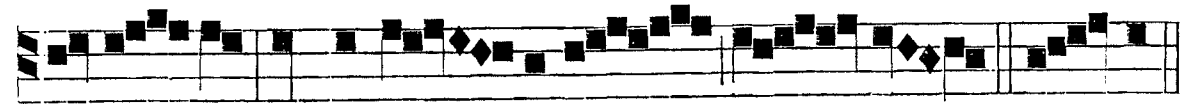

Ma-ri - a ex proge - ni-e Da - vid. * Cu - jus.
Ma-ri - æ

℟. *iij.* Stirps Jesse. *p.* *1.

IN II. NOCT.
Ant. iv. t. 4.

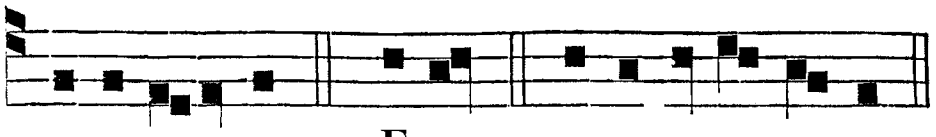

E - MISSI-O-NES. *Ps.* E-ructavit e u o u a e.

Psalmus 44.

ERUCTAVIT cor meum verbum bonum : * dico ego ópera mea regi.

Lingua mea cálamus scribæ, * velóciter scribéntis.

Speciósus forma præ fíliis hóminum, ¿ diffúsa est grátia in lábiis tuis : * proptérea benedíxit te Deus in ætérnum.

Accíngere gládio tuo super femur tuum, * potentíssime.

Spécie tua, et pulchritúdine tua, * inténde, próspere procéde, et regna.

Propter veritátem, et mansuetúdinem, et justítiam : * et dedúcet te mirabíliter déxtera tua.

Sagíttæ tuæ acútæ, pópuli sub te cadent, * in corda inimicórum regis.

Sedes tua Deus in sæculum sæculi : * virga directiónis, virga regni tui.

Dilexísti justítiam, et odísti iniquitátem : * proptérea unxit te Deus, Deus tuus óleo lætítiæ præ consórtibus tuis.

Myrrha, et gutta, et cásia a vestiméntis tuis, a dómibus ebúrneis : * ex quibus delectavérunt te fíliæ regum in honóre tuo.

Astitit regína a dextris tuis in vestítu deauráto : * circúmdata varietáte.

Audi fília, et vide, et inclína aurem tuam : * et oblivíscere pópulum tuum, et domum patris tui.

Et concupíscet rex decórem tuum : * quóniam ipse est Dóminus Deus tuus, et adorábunt eum.

Et fíliæ Tyri in munéribus * vultum tuum deprecabúntur omnes dívites plebis.

Omnis glória ejus fíliæ Regis ab intus, * in fímbriis áureis circumamícta varietátibus.

Adducéntur regi vírgines post eam : * próximæ ejus afferéntur tibi.

Afferéntur in lætítia, et exultatióne : * adducéntur in templum regis.

Pro pátribus tuis nati sunt tibi fílii : * constítues eos príncipes super omnem terram.

Mémores erunt nóminis tui : * in omni generatióne, et generatiónem.

Proptérea pópuli confitebúntur tibi in ætérnum : * et in sæculum sæculi.

Ant. iv.

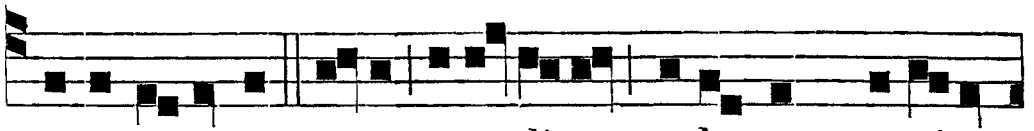

E - MISSI-O-NES tu-æ para-di-sus malo-rum punico-

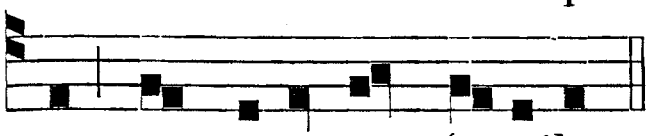

Ant. v. t. 5.

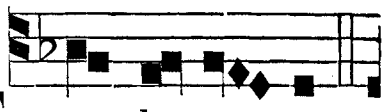

rum cum pomorum fructibus. F ONS horto-rum.

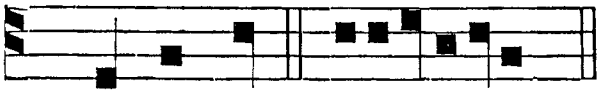

Ps. De-us nost. e u o u a e.

Psalmus 45.

DEUS noster refúgium, et virtus : * adjútor in tribulatiónibus, quæ invenérunt nos nimis.

Proptérea non timébimus, dum turbábitur terra : * et transferéntur montes in cor maris.

Sonuérunt, et turbátæ sunt aquæ eórum : * conturbáti sunt montes in fortitúdine ejus.

Flúminis ímpetus lætíficat civitátem Dei : * sanctificávit tabernáculum suum Altíssimus.

Deus in médio ejus, non commovébitur : * adjuvábit eam Deus mane dilúculo.

Conturbátæ sunt gentes, et inclináta sunt regna : * dedit vocem suam, mota est terra.

Dóminus virtútum nobíscum : * suscéptor noster Deus Jacob.

Veníte, et vidéte ópera Dómini, quæ pósuit prodígia super terram : * áuferens bella usque ad finem terræ.

Arcum cónteret, et confrínget arma, * et scuta combúret igni.

Vacáte, et vidéte, quóniam ego sum Deus : * exaltábor in géntibus, et exaltábor in terra.

Dóminus virtútum nobíscum : * suscéptor noster Deus Jacob.

Ant. v.

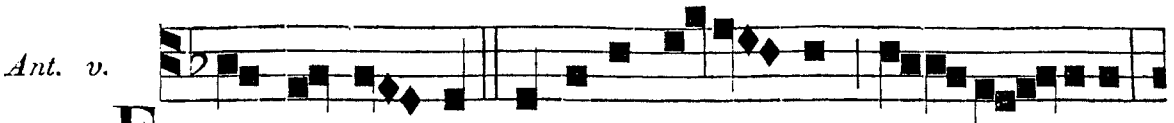

FONS horto-rum, puteus a-quarum vi - ven-tium

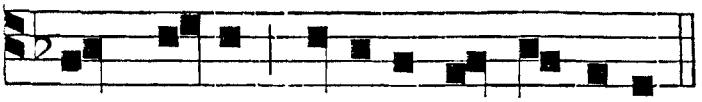

Ant. vj. t. 6.

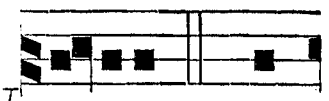

quæ fluunt impetu de Li-bano. VE-NIAT. *Ps.* Fun-

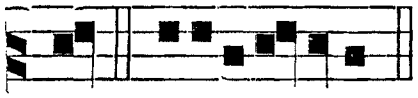

dam. e u o u a e.

Psalmus 86.

FUNDAMENTA ejus in móntibus sanctis: * díligit Dóminus portas Sion super ómnia tabernácula Jacob.

Gloriósa dicta sunt de te, * cívitas Dei.

Memor ero Rahab, et Babylónis * sciéntium me.

Ecce alienígenæ, et Tyrus, et pópulus Æthíopum,* hi fuérunt illic.

Numquid Sion dicet: ¿ Homo, et homo natus est in ea: * et ipse fundávit eam Altíssimus?

Dóminus narrábit in scriptúris populórum, et príncipum,* horũ, qui fuérunt in ea.

Sicut lætántium ómnium * habitátio est in te.

Ant. vj.

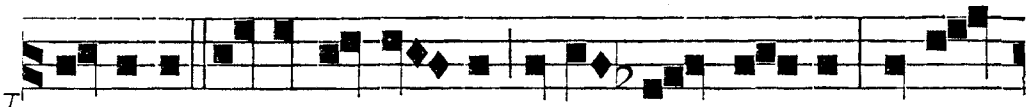

VE-NIAT dilectus me-us in hortum su-um, ut com-

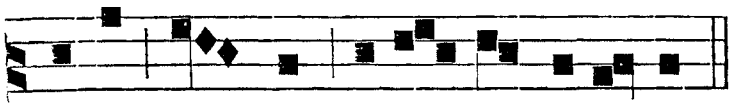

e-dat fructum pomorum suo-rum.

℣. Post partum Virgo inviolata permansisti. ℟. Dei Génitrix, intercéde pro nobis.

℟. *iv.* t. 1.

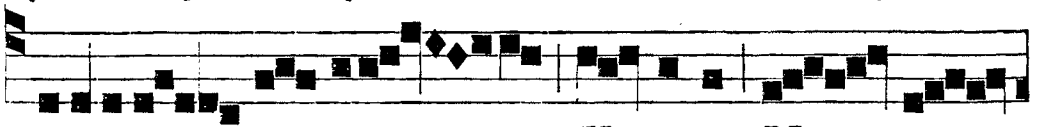

N . , . . glori-o - sæ Virginis Ma - ri -

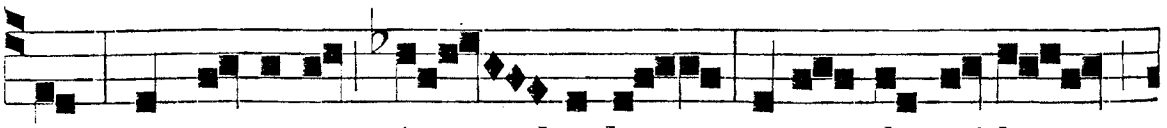

æ, ex semine A - brahæ, ortæ de tri-bu

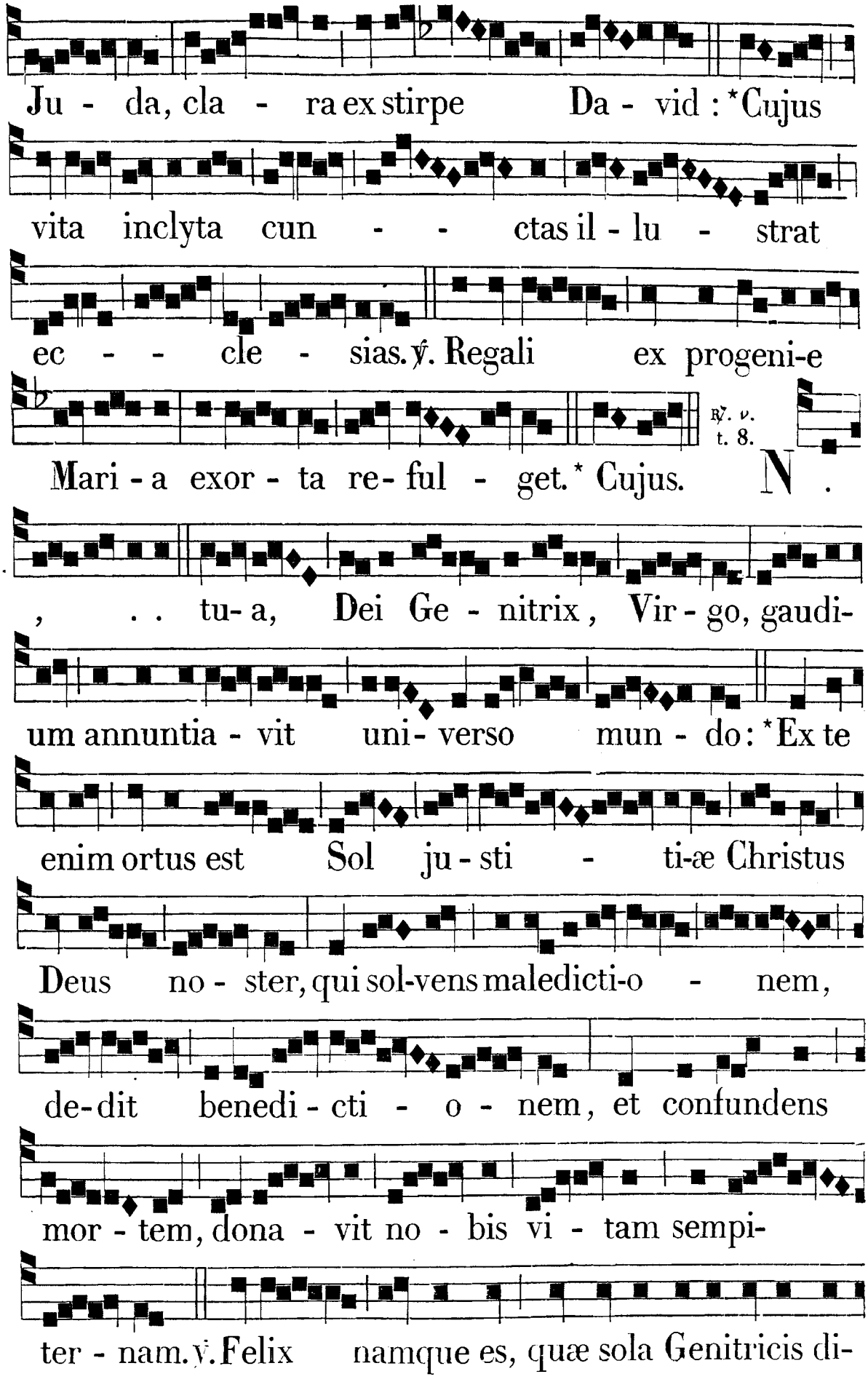
Ju - da, cla - ra ex stirpe Da - vid : *Cujus
vita inclyta cun - - ctas il - lu - strat
ec - - cle - sias. ℣. Regali ex progeni-e
℟. v. t. 8.
Mari - a exor - ta re - ful - get. * Cujus. N .
, . . tu - a, Dei Ge - nitrix, Vir - go, gaudi-
um annuntia - vit uni - verso mun - do: *Ex te
enim ortus est Sol ju - sti - ti-æ Christus
Deus no - ster, qui sol-vens maledicti-o - nem,
de-dit benedi - cti - o - nem, et confundens
mor - tem, dona - vit no - bis vi - tam sempi-
ter - nam. ℣. Felix namque es, quæ sola Genitricis di-

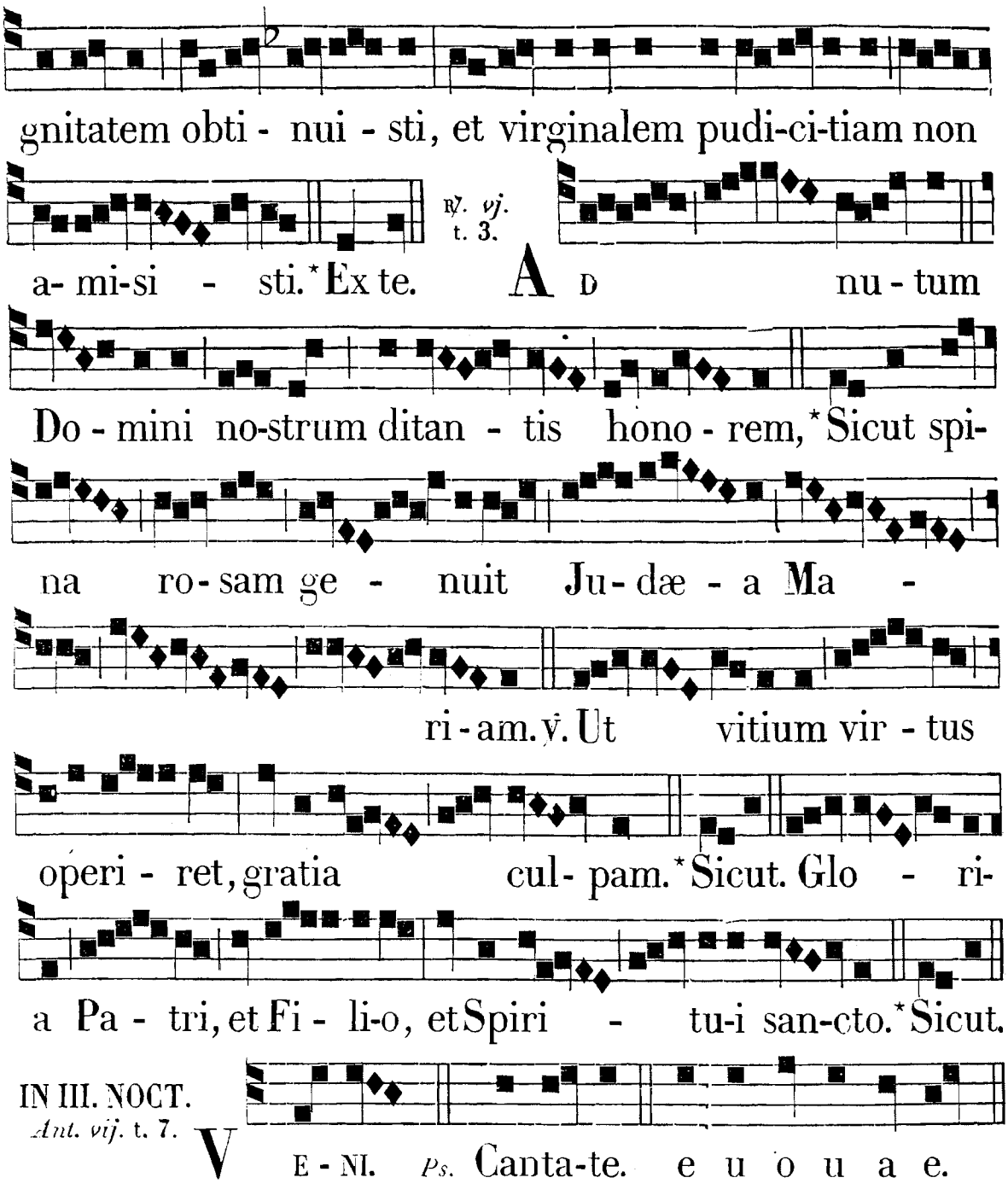

IN III. NOCT.

Ant. vij. t. 7.

Psalmus 95.

CANTATE Dómino cánticum novum: * cantáte Dómino omnis terra.

Cantáte Dómino, et benedícite nómini ejus: * annuntiáte de die in diem salutáre ejus.

Annuntiáte inter gentes glóriam ejus, * in ómnibus pópulis mirabília ejus.

Quóniam magnus Dóminus, et laudábilis nimis: * terríbilis est super omnes deos.

Quóniam omnes dii géntium dæmónia, * Dóminus autem cœlos fecit.

Conféssio, et pulchritúdo in conspéctu ejus ; * sanctimónia, et magnificéntia in sanctificatióne ejus.

Afférte Dómino pátriæ géntium; ¿ afférte Dómino glóriam et honórem : * afférte Dómino glóriam nómini ejus.

Tóllite hóstias, et introíte in átria ejus: * adoráte Dóminum in átrio sancto ejus.

Commoveátur a fácie ejus univérsa terra : * dícite in géntibus, quia Dóminus regnávit.

Etenim corréxit orbem terræ, qui non commovébitur : * judicábit pópulos in æquitáte.

Læténtur cœli, et exúltet terra; ¿ commoveátur mare, et plenitúdo ejus : * gaudébunt campi, et ómnia, quæ in eis sunt.

Tunc exultábunt ómnia ligna silvárum a fácie Dómini, quia venit : * quóniam venit judicáre terram.

Judicábit orbem terræ in æquitáte : * et pópulos in veritáte sua.

Ant. vij.

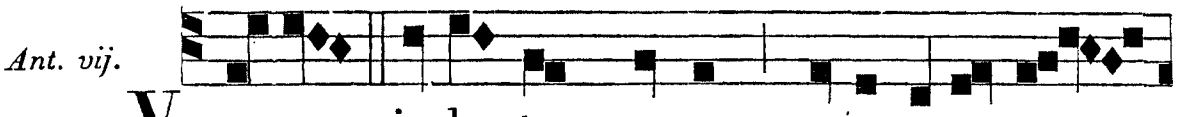

Ant. viij. t. 8.

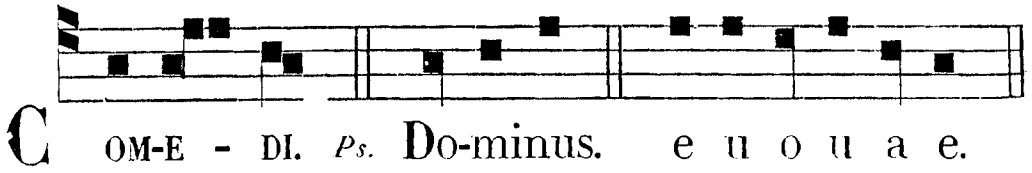

Psalmus 96.

DOMINUS regnávit, exúltet terra : * læténtur ínsulæ multæ.

Nubes, et calígo in circúitu ejus: * justítia, et judícium corréctio sedis ejus.

Ignis ante ipsum præcédet, * et inflammábit in circúitu inimícos ejus.

Illuxérunt fúlgura ejus orbi terræ : * vidit, et commóta est terra.

Montes sicut cera fluxérunt a fácie Dómini : * a fácie Dómini omnis terra.

Annuntiavérunt cœli justítiam ejus, * et vidérunt omnes pópuli glóriam ejus.

Confundántur omnes, qui adórant sculptília: * et qui gloriántur in simulácris suis.

Adoráte eum omnes Angeli ejus: * audívit, et lætáta est Sion.

Et exultavérunt fíliæ Judæ, * propter judícia tua, Dómine.

Quóniam tu Dóminus altíssimus super omnem terram: * nimis exaltátus es super omnes deos.

Qui dilígitis Dóminum, odíte malum: * custódit Dóminus ánimas sanctórum suórum, de manu peccatóris liberábit eos.

Lux orta est justo, * et rectis corde lætítia.

Lætámini justi in Dómino: * et confitémini memóriæ sanctificatiónis ejus.

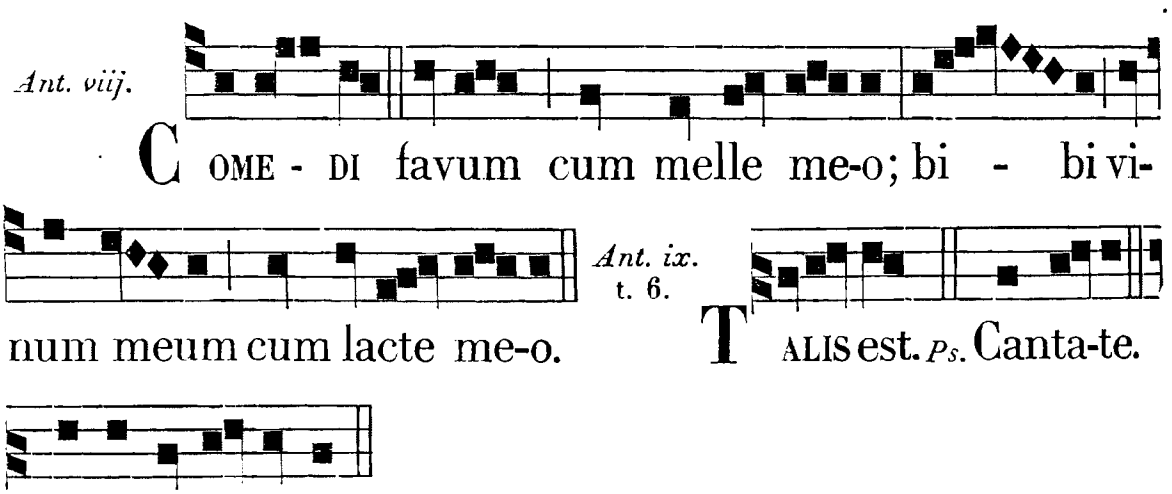

Psalmus 97.

CANTATE Dómino cánticum novum: * quia mirabília fecit.

Salvávit sibi déxtera ejus: * et bráchium sanctum ejus.

Notum fecit Dóminus salutáre suum: * in conspéctu géntium revelávit justítiam suam.

Recordátus est misericórdiæ suæ, * et veritátis suæ dómui Israel.

Vidérunt omnes términi terræ: * salutáre Dei nostri.

Jubiláte Deo omnis terra: * cantáte, et exultáte, et psállite.

Psállite Dómino in cíthara, in cíthara, et voce psal-

mi : * in tubis ductílibus, et voce tubæ córneæ.

Jubiláte in conspéctu regis Dómini: ¿ moveátur mare, et plenitúdo ejus :* orbis terrárum, et qui hábitant in eo.

Flúmina plaudent manu; ¿ simul montes exultábunt a conspéctu Dómini : * quóniam venit judicáre terram.

Judicábit orbem terrárum in justítia, * et pópulos in æquitáte.

Ant. ix.

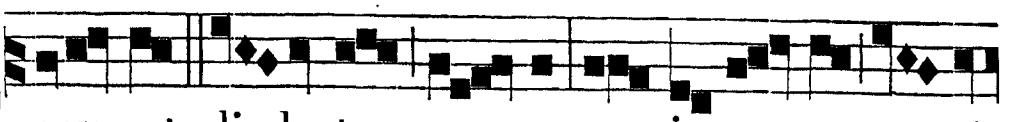

TALIS est di-lectus me-us, et ip-se est a-mi-

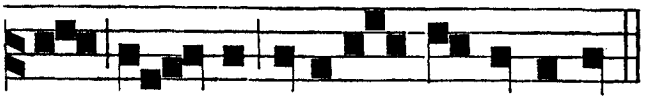

℣. Speciósa facta es, et suávis. ℟. In delíciis tuis, sancta Dei Génitrix.

cus me-us, fi-liæ Jerusalem.

℟. *vij.* t. 7.

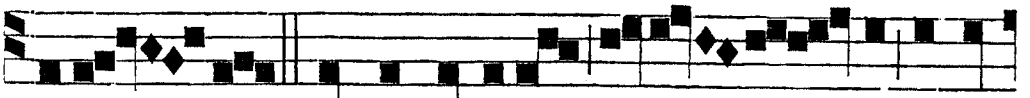

REGA - LI ex progenie Mari - a exor-

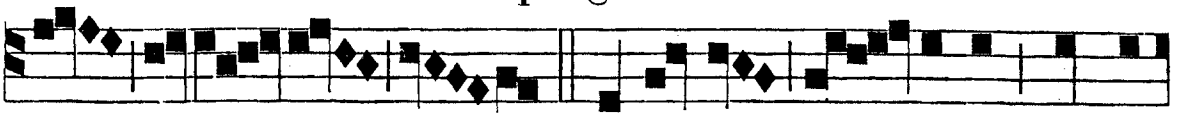

ta re-ful-get : * Cujus pre - cibus nos ad-

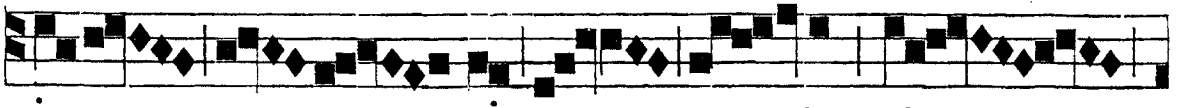

ju - va - ri men - te, et



spi - ritu, devotis - sime po - scimus.

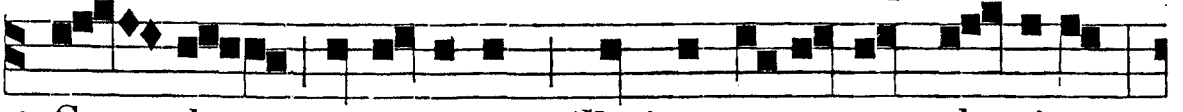

℣. Cor - de, et a-nimo Christo canamus glo-ri-am,

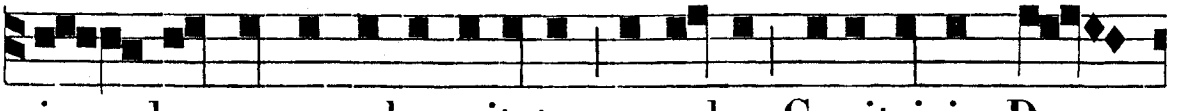

in hac sacra solemnitate præcelsæ Genitricis De -

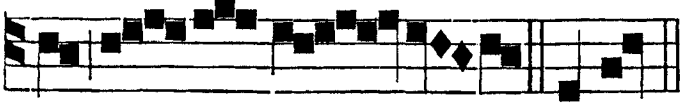

℟. *viij.* t. 7.

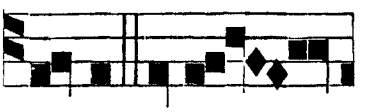

i Ma - ri - æ. * Cujus. COR-DE, et a-

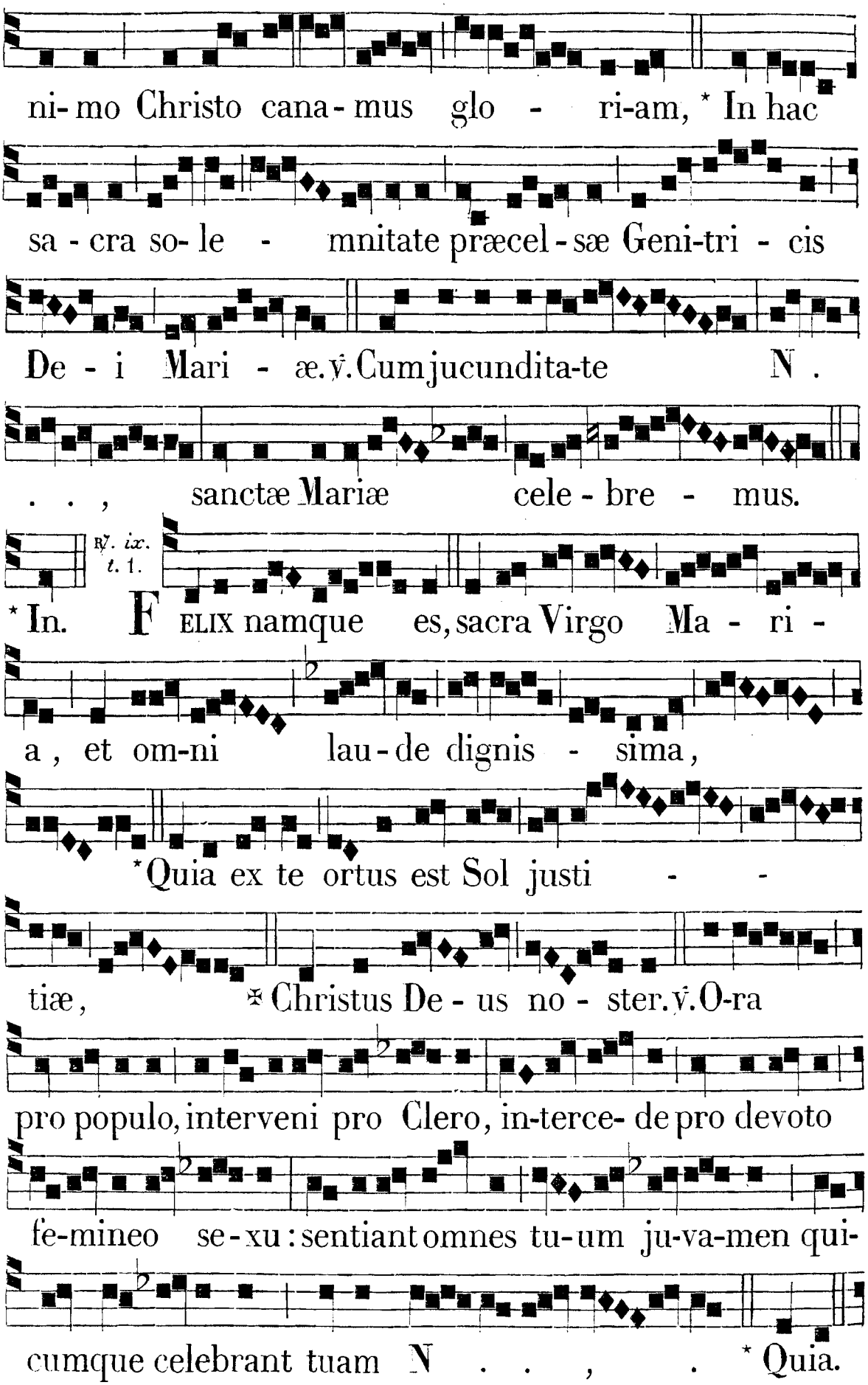
ni-mo Christo cana-mus glo - ri-am, * In hac
sa-cra so-le - mnitate præcel-sæ Geni-tri - cis
De - i Mari - æ. ℣. Cum jucundita-te N .
. . , sanctæ Mariæ cele-bre - mus.
℟. ix. t. 1.
* In. FELIX namque es, sacra Virgo Ma - ri -
a , et om-ni lau-de dignis - sima,
* Quia ex te ortus est Sol justi - -
tiæ, ✠ Christus De - us no - ster. ℣. O-ra
pro populo, interveni pro Clero, in-terce- de pro devoto
fe-mineo se-xu : sentiant omnes tu-um ju-va-men qui-
cumque celebrant tuam N . . , . * Quia.

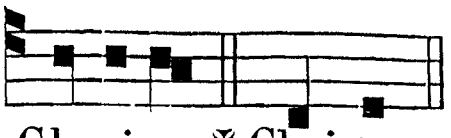

Ante Laudes. ℣. Ora pro nobis, sancta Dei Génitrix.
℟. Ut digni efficiámur promissiónibus Christi.

Glo-ri-a. ✠ Christus.

IN LAUDIBUS ET AD HORAS. *Ant. j.* t. 8.

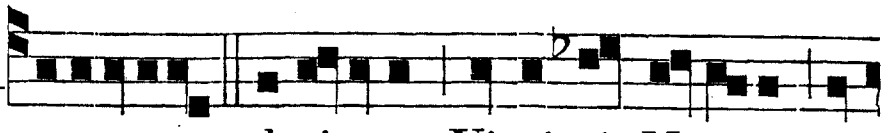

N . . , . . glori-o-sæ Virgi-nis Mari-æ, ex

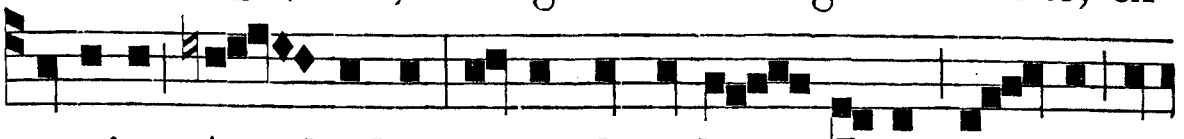

semine A - brahæ, or-tæ de tribu Juda, cla- ra ex

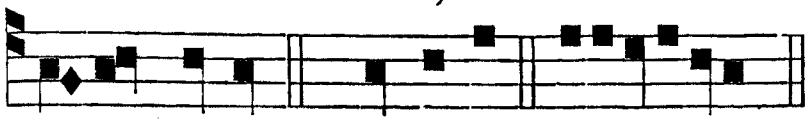

stirpe David. *Ps.* Dominus. e u o u a e.

Ant. ij. t. 7.

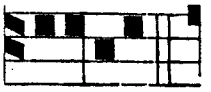

N . , . .

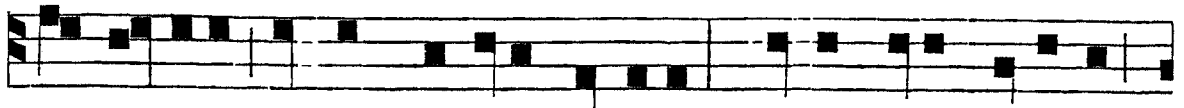

est hodi-e sanctæ Mariæ Virginis, cujus vita inclyta

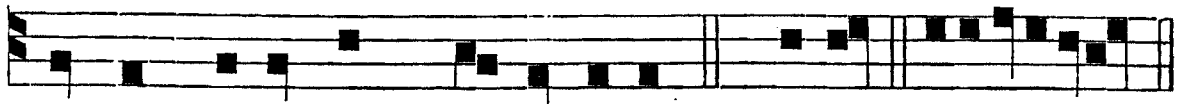

cunctas il-lu-strat Ec-cle-si-as. *Ps.* Jubil. e u o u a e.

Ant. iij. t. 6.



R E-GALI ex progenie Mari-a ex-or - ta refulget,

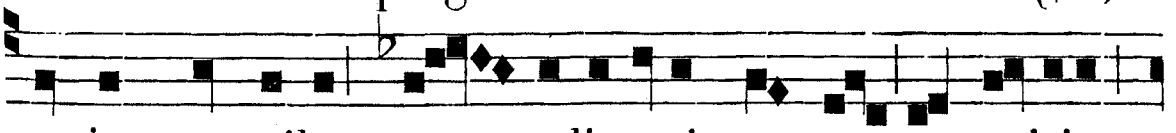

cu-jus pre-cibus nos adjuvari, men-te, et spiritu

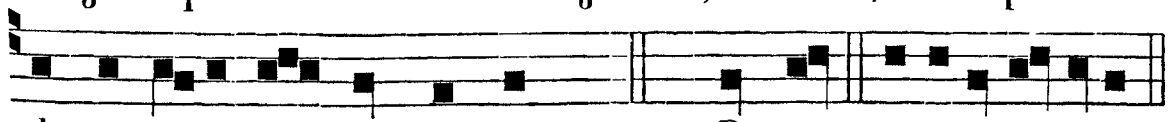

de-vo-tis-si-me po-sci-mus. *Ps.* De-us. e u o u a e.

Ant. 4. t. 8.

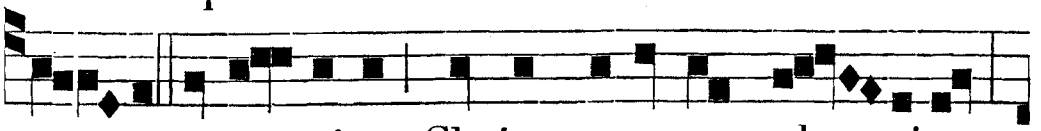

C OR - DE et a - nimo Christo canamus glo - riam,

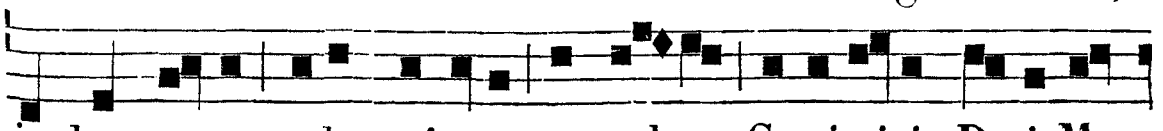

in hac sa-cra solemnitate præcel-sæ Genitricis De-i Ma-

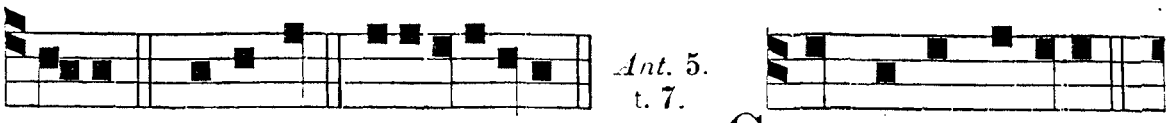

Ant. 5. t. 7.

ri-æ. *c.* Benedic. e u o u a e. CUM jucundi-tate

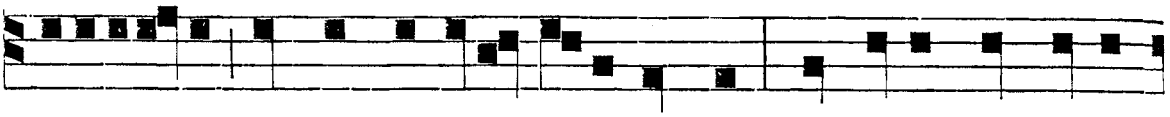

N. . . , . sanctæ Mariæ ce-lebremus, ut ipsa pro nobis



intercedat ad Dominum Jesum Christum. *Ps.* Lau-

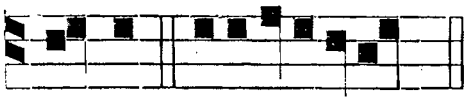

da-te. e u o u a e.

Hymnus. t. 1.

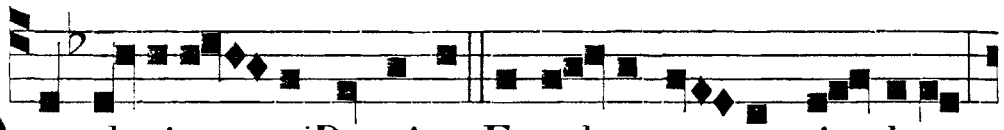

O glorio - sa Domina, Excel-sa su-pra si - dera,

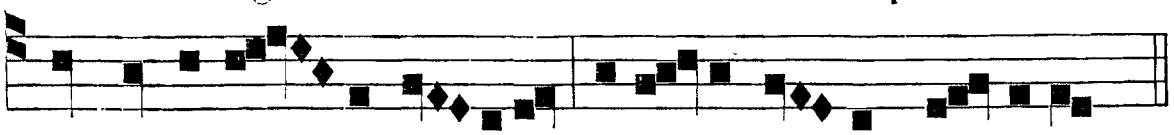

Qui te crea - vit provide Lactasti sa - cro u - bere.

Quod Eva tristis ábstulit,
Tu reddis almo gérmine,
Intrent ut astra flébiles
Cœli fenéstra facta es.

Tu Regis alti jánua,
Et porta lucis fúlgida,
Vitam datam per Vírginem,
Gentes redémptæ pláudite.
María mater... Glória tibi.

Tonus alter ut ad Matutinum.

℣. Elégit eam Deus et præelégit eam. ℟. Et habitáre facit eam in tabernáculo suo.

Ad Bened. *Ant.* t. 8.

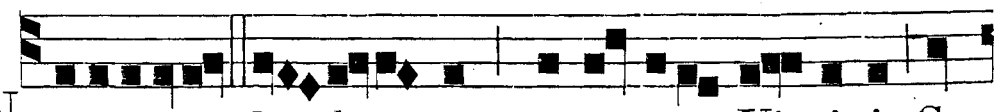

N . . . , . ho-di-ernam perpetuæ Virginis Ge-

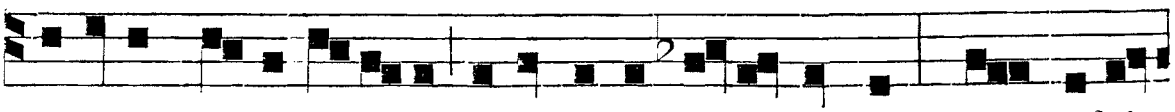

nitricis De-i Mari-æ solemniter cele-bremus, qua celsi-

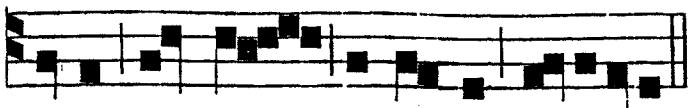

Infra Septuag. omisso allel. *sic termin.*

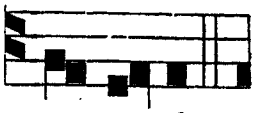

tudo throni processit, al-leluia. processit.

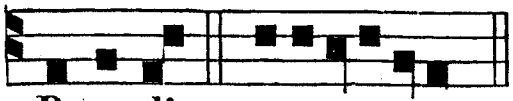

Benedict. e u o u a e.

AD TERTIAM.
℟. *br.* t. 6.

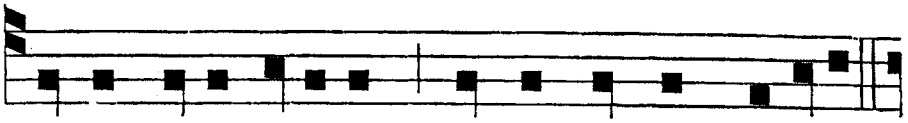

S ANCTA Dei Genitrix, Virgo semper Maria,

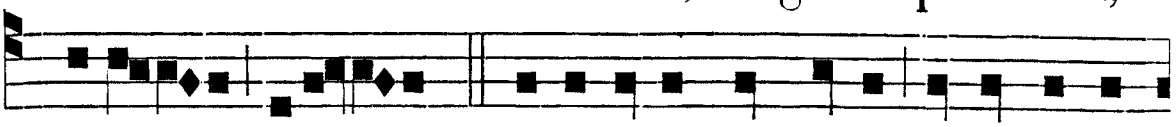

* Alleluia, alle-luia. ℣. Intercede pro nobis ad Dominum

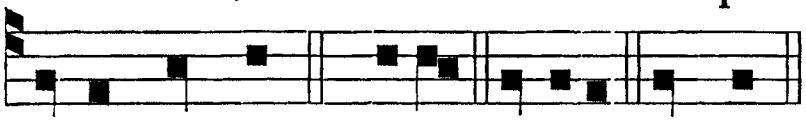

℣. Post partum Virgo, inviolata permansisti. ℟. Dei Génitrix, intercéde pro nobis.

Deum nostrum. * Allel. Gloria. Sancta.

℟. *br.* t. 6.



S ANCTA De-i Genitrix, * Virgo semper Maria. ℣. In-

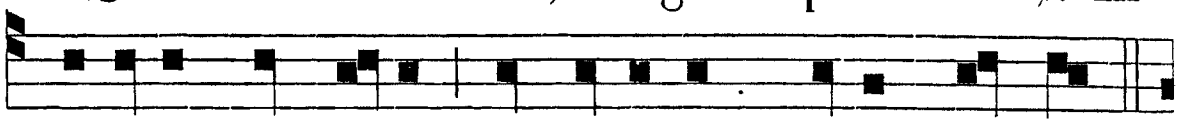

tercede pro nobis ad Dominum Deum no-strum.



* Virgo. Glori-a. Sancta.

AD SEXTAM.
℟. *br.* t. 6.

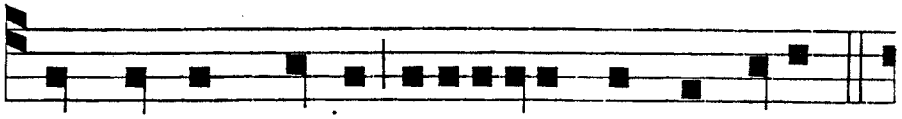

P OST partum Virgo inviolata permansisti :

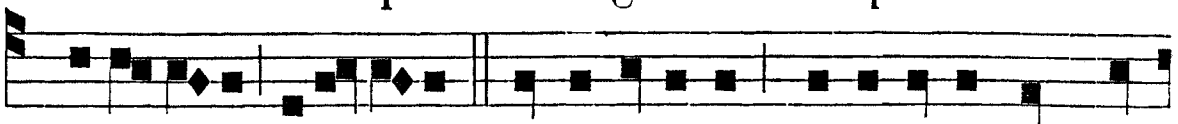

* Alle-luia, alle-luia. ℣. De-i Genitrix, intercede pro no-

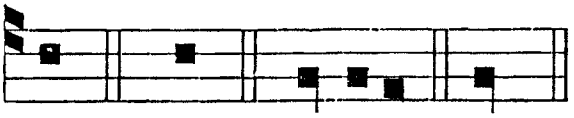

℣. Speciósa facta es, et suávis.
℟. In delíciis tuis, sancta Dei Génitrix.

bis. * All. Gloria. Post.

℟. *br.* t. 6.

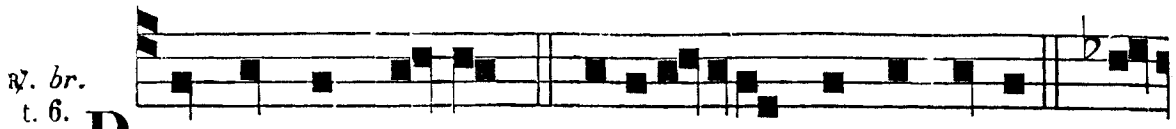

POST partum Virgo * Invio-lata permansisti. ℣. De-



i Genitrix, intercede pro nobis. * Inv. Gloria. Post.

AD NONAM.

℟. *br.*

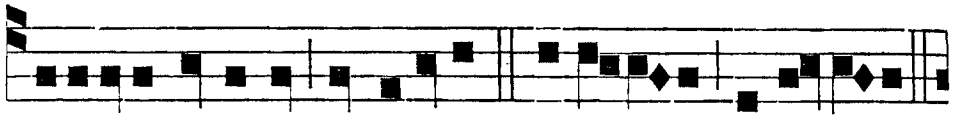

SPECIOSA facta es, et suavis. * Alle-lu-ia, al-le-lu-ia.

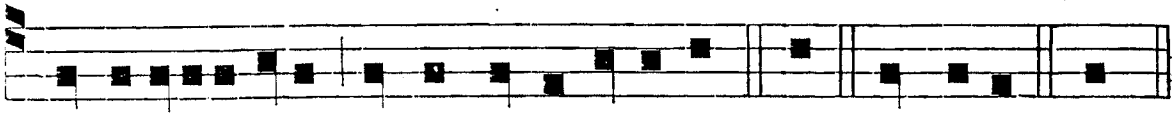

℣. In deliciis tuis, sancta De-i Genitrix. * All. Glo-ri-a. Spec.

℣. Elégit eam Deus et præelégit eam. ℟. Et habitáre facit eam in tabernáculo suo.

℟. *br.*

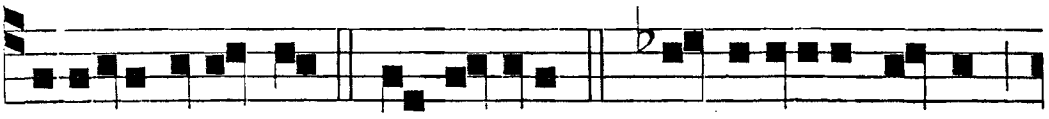

SPECIOSA facta es, * Et su-avis. ℣. In deliciis tu-is,

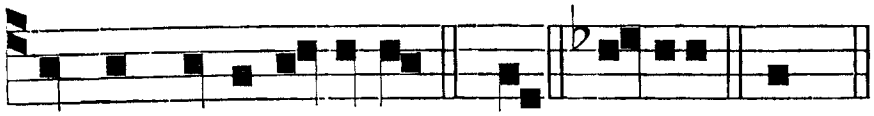

sancta De-i Genitrix, * Et. Gloria. Spec.

AD II. VESPERAS. *Psalmi p.* 80. — *Ant. j. Laud.* — *Hymnus et* ℣. *ut in* 1. *Vesp.*

Ad Magnif. *Ant.* t. 1.

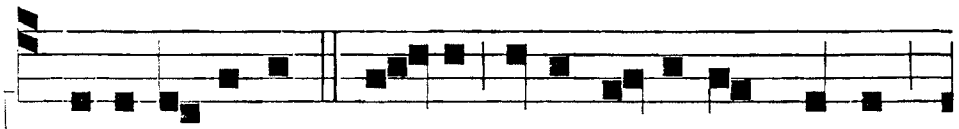

N . . , . . tu-a, De-i Genitrix Virgo,

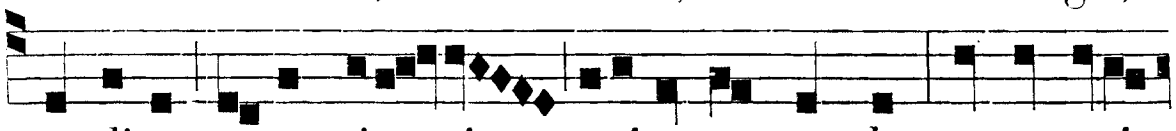

gaudium annuntia - vit universo mundo: ex te enim

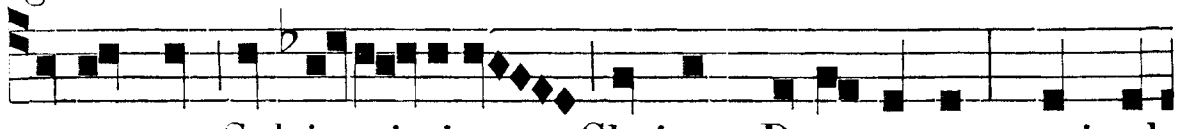

ortus est Sol ju-sti-ti-æ Christus Deus noster; qui sol-

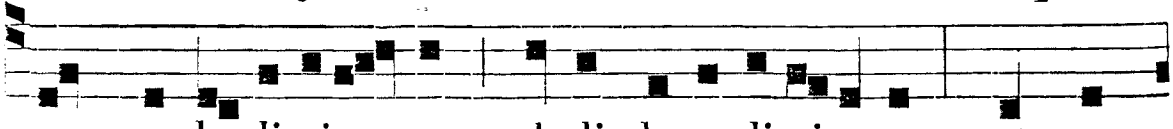

vens male-dictio - nem, dedit benedicti-onem, et con-

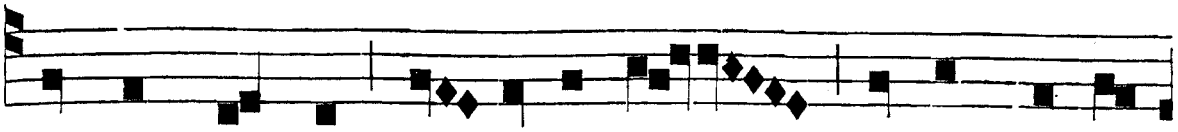

fundens mortem, do-na-vit no-bis vi-tam sempi-

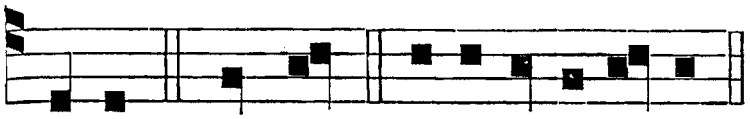

ternam. Magnif. e u o u a e.

INFRA OCTAVAM.
Ad mem. in Laud. si non sit alia propria, vel Ad Bened. *Ant.* t. 7.

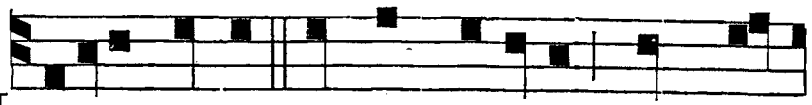

MA-RIA Virgo semper lætare, quæ me-

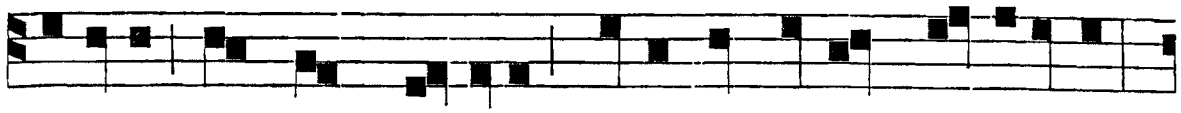

ru-i-sti Christum portare, cœli et terræ Conditorem:

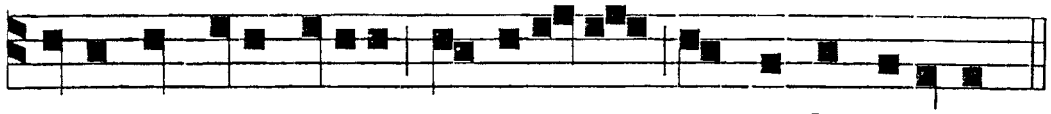

℣. Elégit, *ut supra.*

quia de tuo utero protuli-sti mundi Salvatorem.

Ad mem. in Vesp. si non sit alia propria, vel ad Magnif. *Ant.* t. 1. *b.*

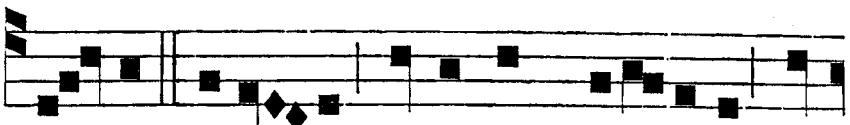

SAN-CTA Mari-a, Virginum piis-sima, sus-

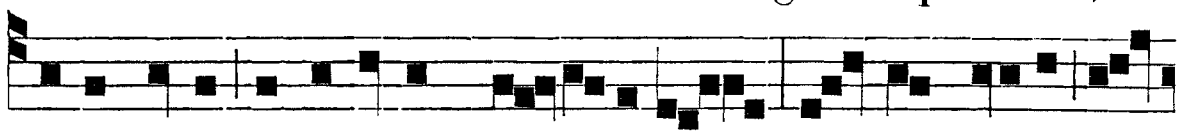

cipe vota servulorum as-si-dua : la-psos erige, er-

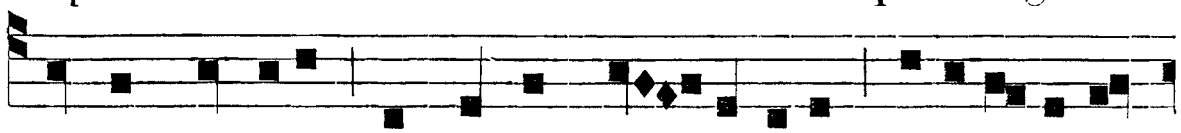

rantes corrige, trementes cor-robora, pusilla-nimes

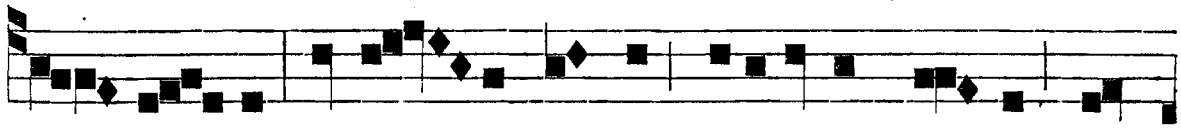

con-for-ta; ut ti - bi semper referamus lau-des, quam

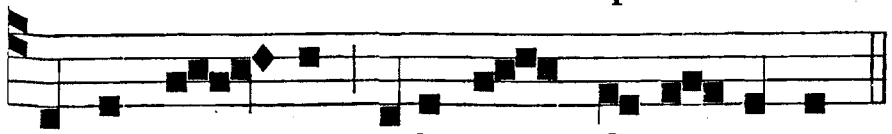

℣. Ora pro nobis, *ut supra.*

De-i sum-mi coli-mus Ge-ni-tricem.

IN COMMUNI APOSTOLORUM ET EVANGELIST.

AD I. VESPERAS.
Super Psalm. Ant. t.1.

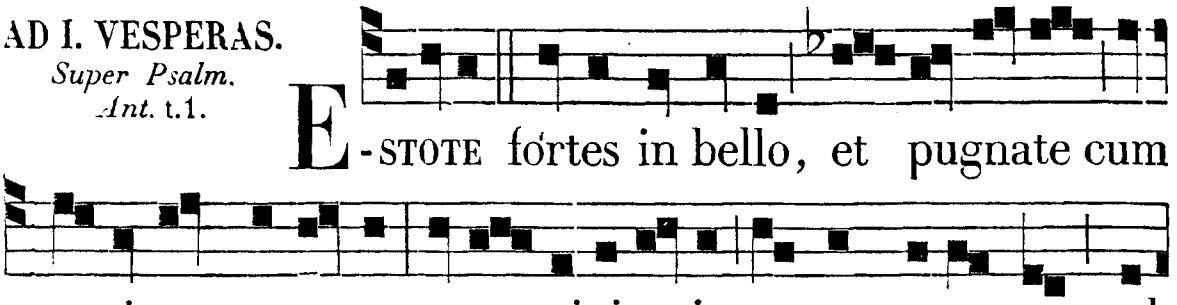

Infra Septuag. dic.

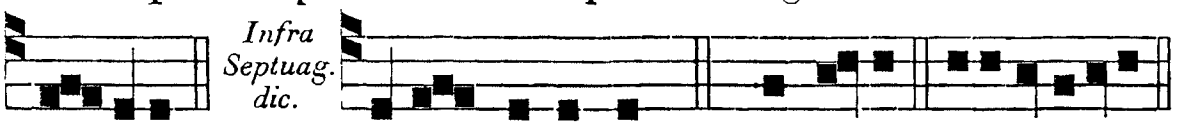

℟. *vj.* Vos estis, *ut infra, p.* *32.

Sequenti modo cantantur omnes Hymni ejusdem metri in omnibus Festis et Oct. Sol. Apostolorum, præterquam in utraque Cathedra S. Petri, tempore Nativitatis, et ad Horas tantum tempore Paschali.

Hymnus. t. 7.

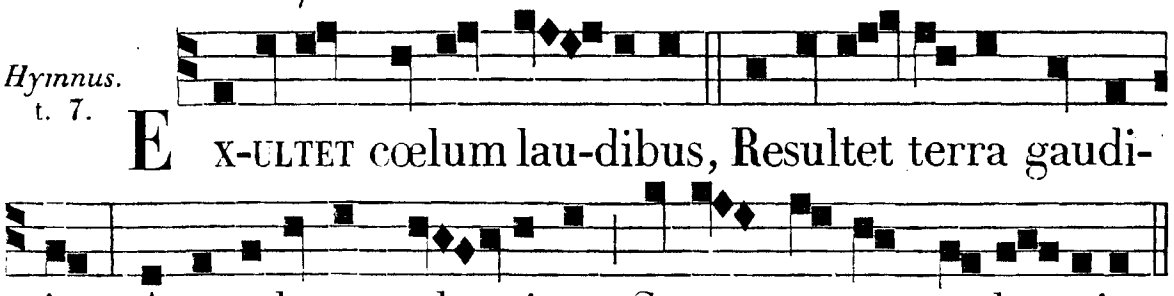

Vos sæcli justi júdices,
Et vera mundi lúmina,
Votis precámur córdium,
Audíte preces súpplicum.
Qui cœlum verbo cláuditis,
Serásque ejus sólvitis,
Nos a peccátis ómnibus,
Sólvite jussu quæsumus
Quorum præcépto súbditur
Salus et languor ómnium,
Sanáte ægros móribus,
Nos reddéntes virtútibus.
Ut cum judex advénerit,
Christus in fine sæculi,
Nos sempitérni gáudii
Fáciat esse cómpotes.
Deo Patri sit glória,
Ejúsque soli Fílio,
Cum Spíritu Paráclito,
Et nunc, et in perpétuum.
Amen.

Hæc ultima stropha mutatur temp. Nativ. et Pasch. et infra Oct. B. M. V.

℣. In omnem terram exivit sonus eórum. ℟. Et in fines orbis terræ verba eórum.

Ad Magnif.
Ant. t. 1.

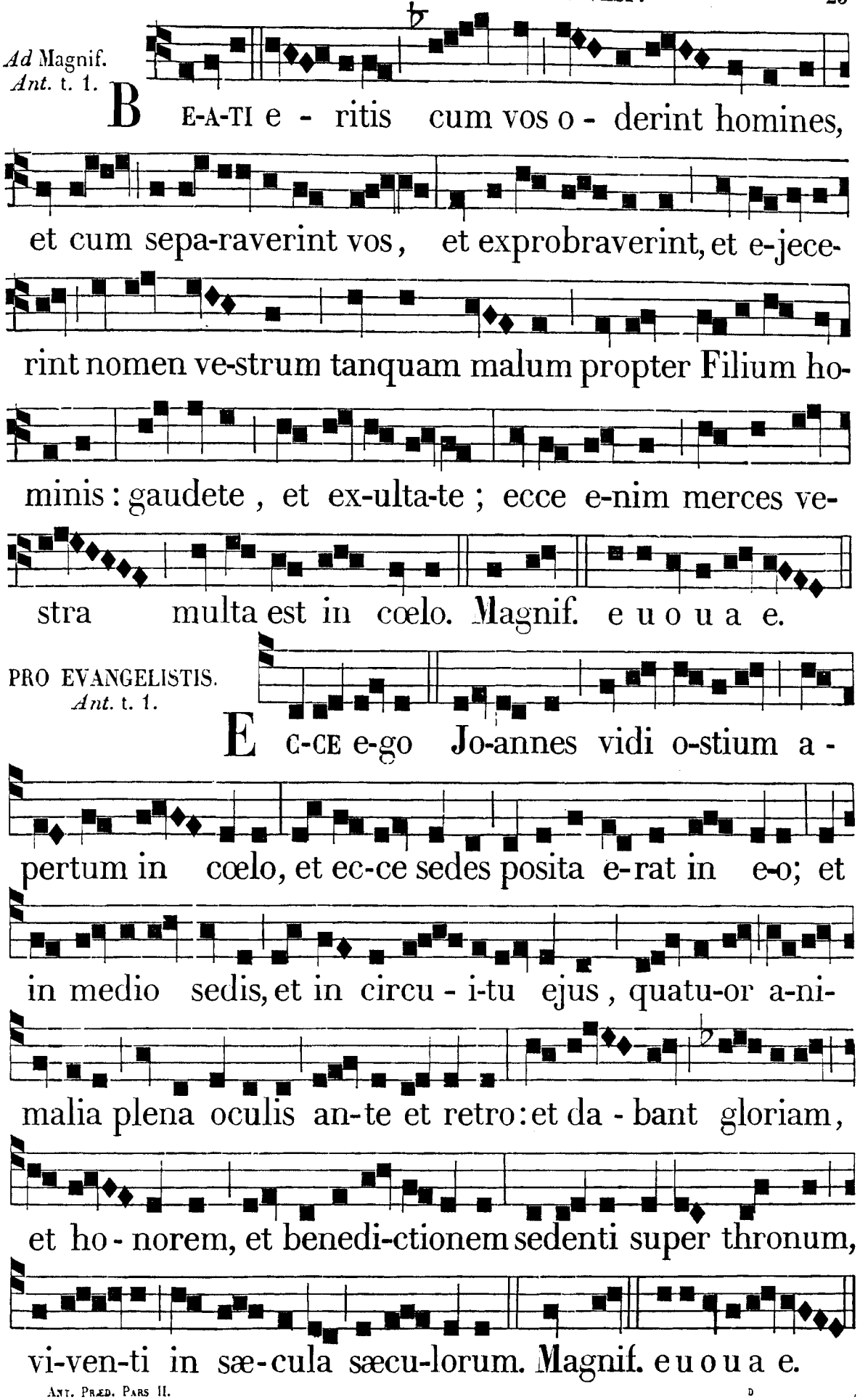

AD MATUTINUM.
Invit. t. 1.

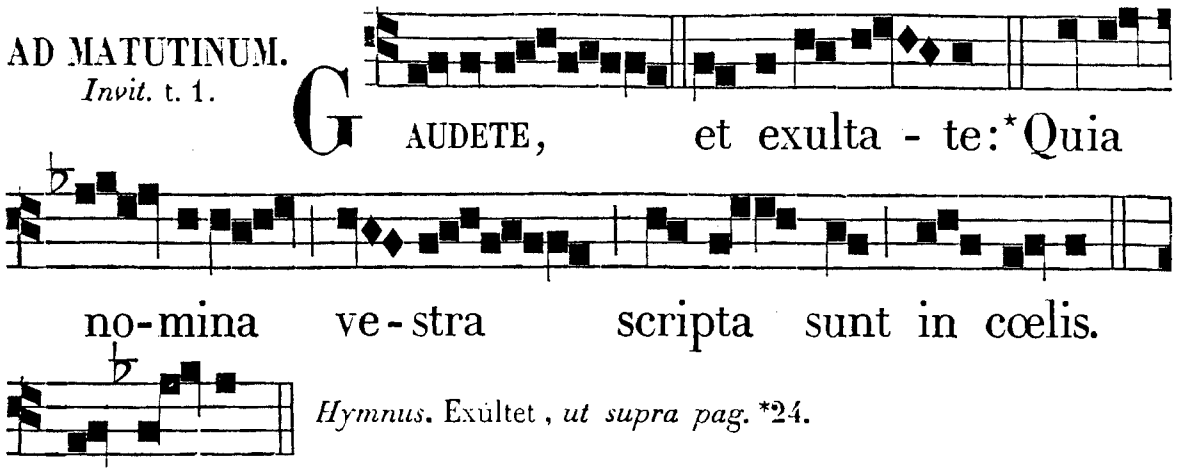

Hymnus. Exúltet, *ut supra pag.* *24.

Ps. Veni-te. *p.* 2.

PRO EVANGEL.
Invit. t. 3.

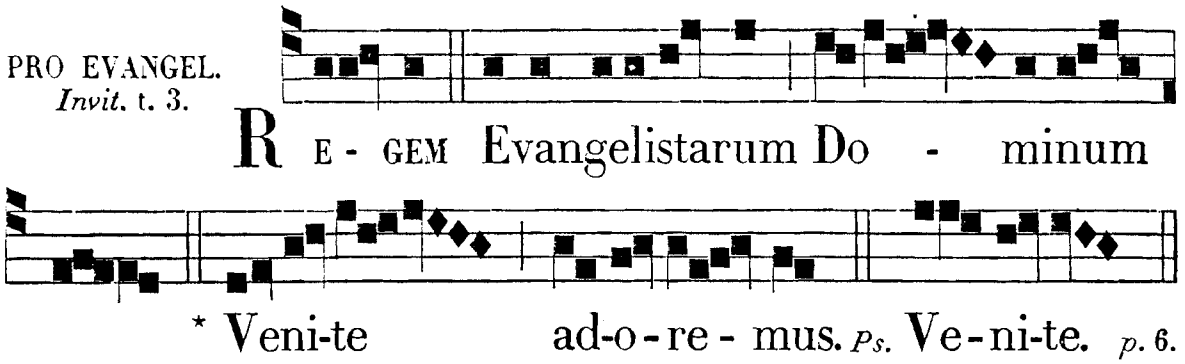

IN I. NOCT.
Ps. Cœli enar. *pag.* *6.
Ant. j. t. 2.

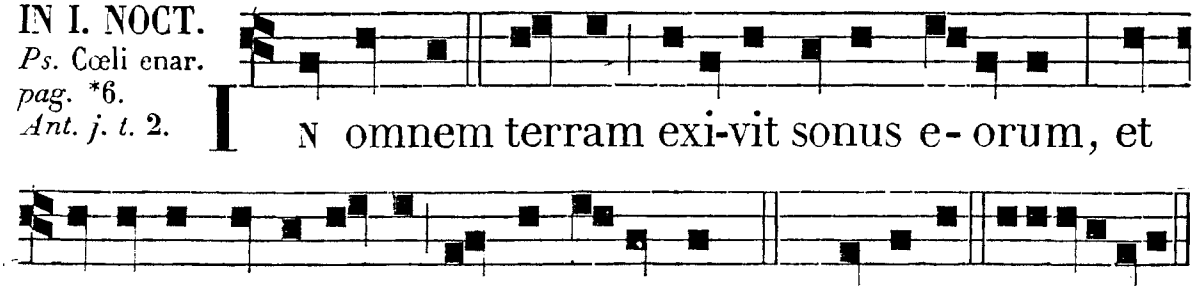

Ant. ij. t. 7.

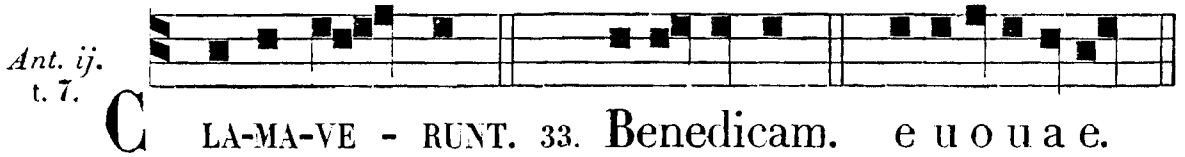

Psalmus 33.

BENEDICAM Dóminum in omni témpore: * semper laus ejus in ore meo.

In Dómino laudábitur ánima mea: * áudiant mansuéti, et læténtur.

Magnificáte Dóminum mecum: * et exaltémus nomen ejus in idípsum.

Exquisívi Dóminum, et exaudívit me: * et ex ómnibus tribulatiónibus meis erípuit me.

Accédite ad eum, et illumináminí: * et fácies vestræ non confundéntur.

Iste pauper clamávit, et Dóminus exaudívit eum: * et de ómnibus tribulatiónibus ejus salvávit eum.

Immíttet Angelus Dómini in circúitu timéntium eum: * et erípiet eos.

Gustáte, et vidéte, quóniam suávis est Dóminus: * beátus vir, qui sperat in eo.

Timéte Dóminum omnes sancti ejus: * quóniam non est inópia timéntibus eum.

Dívites eguérunt, et esuriérunt: * inquiréntes autem Dóminum non minuéntur omni bono.

Veníte, fílii, audíte me: * timórem Dómini docébo vos.

Quis est homo, qui vult vitam: * díligit dies vidére bonos?

Próhibe linguam tuam a malo: * et lábia tua ne loquántur dolum.

Divérte a malo, et fac bonum: * inquíre pacem, et perséquere eam.

Oculi Dómini super justos: * et aures ejus in preces eórum.

Vultus autem Dómini super faciéntes mala: * ut perdat de terra memóriam eórum.

Clamavérunt justi, et Dóminus exaudívit eos: * et ex ómnibus tribulatiónibus eórum liberávit eos.

Juxta est Dóminus iis, qui tribuláto sunt corde: * et húmiles spíritu salvábit.

Multæ tribulatiónes justórum: * et de ómnibus his liberábit eos Dóminus.

Custódit Dóminus ómnia ossa eórum: * unum ex his non conterétur.

Mors peccatórum péssima: * et qui odérunt justum, delínquent.

Rédimet Dóminus ánimas servórum suórum: * et non delínquent omnes, qui sperant in eo.

Ant. ij. t. 7.

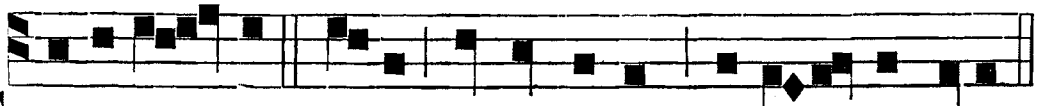

CLAMAVE - RUNT ju-sti, et Dominus ex-audi-vit e-os.

Ps. Eructávit, *p.* *10. *Ant. iij.* t. 7.

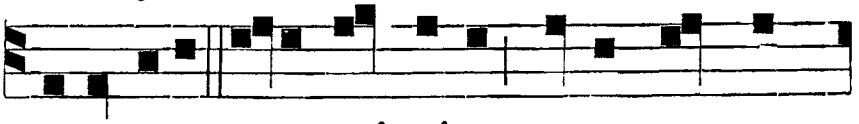

CONSTITUES e-os principes super o-mnem

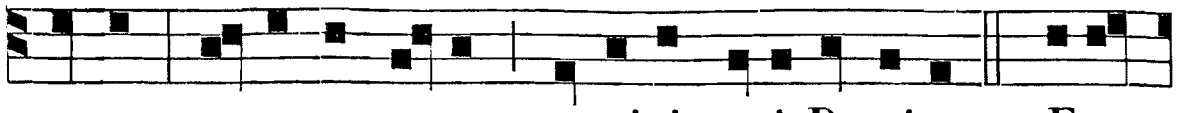

terram; memores e-runt nominis tu-i, Domine. *Ps.* E-ru-

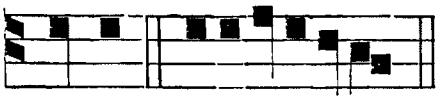

℣. In omnem terram exivit sonus eórum.
℟. Et in fines orbis terræ verba eórum.

ctavit. e u o u a e.

℟. *j.* t. 7.

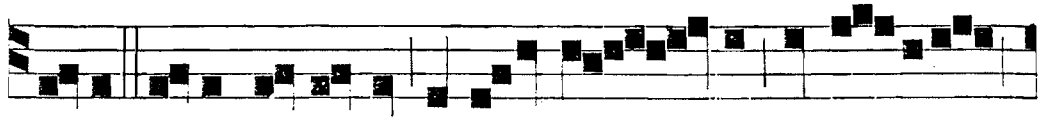

E c-ce e-go mitto vos sicut o - ves in medio

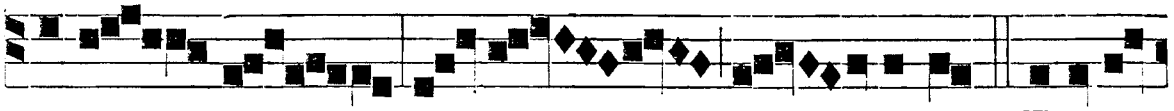

lu-po - rum, di - cit Do - minus. * Estote

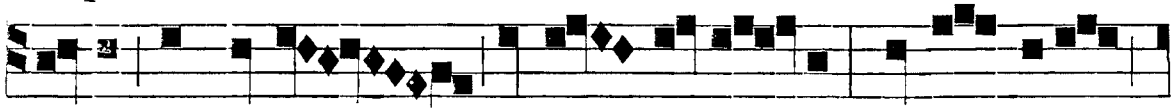

ergo prudentes sicut serpentes, et simplices



sic - ut co - lum - bæ. ℣. Tra - dent enim

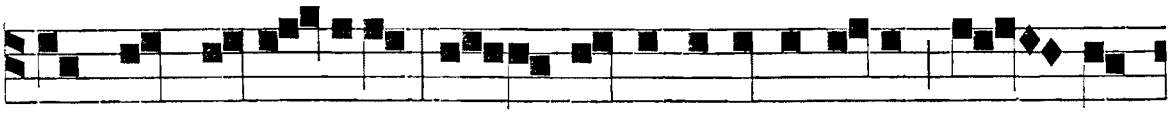

vos in conci-li-is, et in synagogis suis fla - gel-

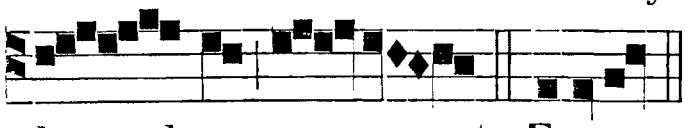

℟. *ij.* t. 7.

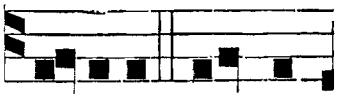

la - bunt vos. * Estote. T ol-lite jugum

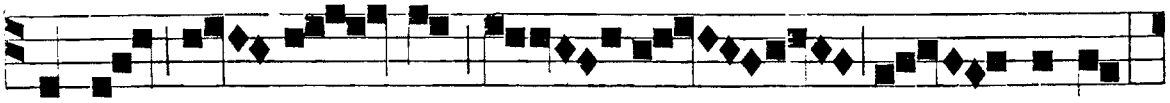

meum su - per vos, di - cit Do - minus;

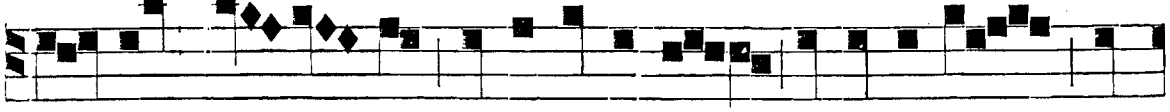

et discite a me, quia mitis sum, et humilis cor-

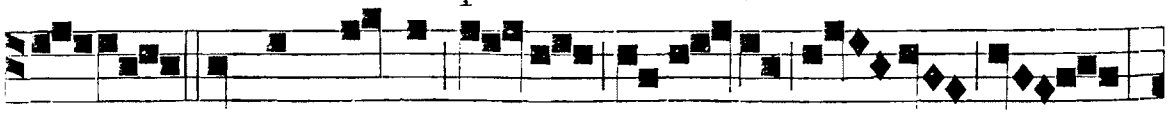

de : * Jugum enim me-um sua - ve est,

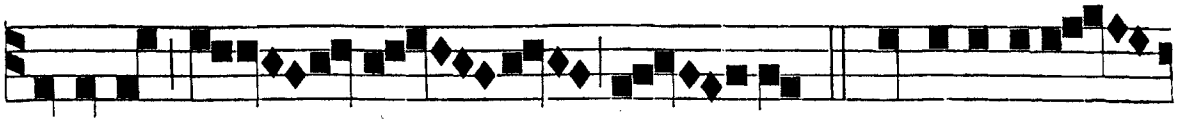

et onus me - um le - ve. ℣. Et invenie -

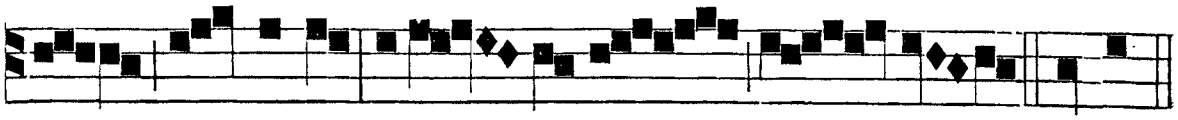

tis re-quiem a-ni - mabus ve - stris. * Jugum.

℟. iij. t. 3.

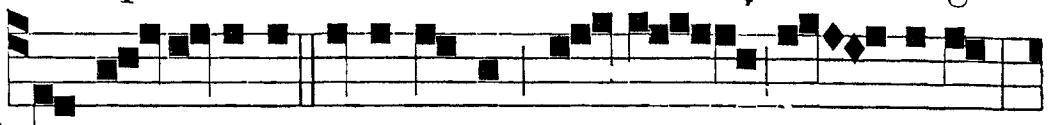

DUM ste-te-ritis ante reges et præ - - sides,

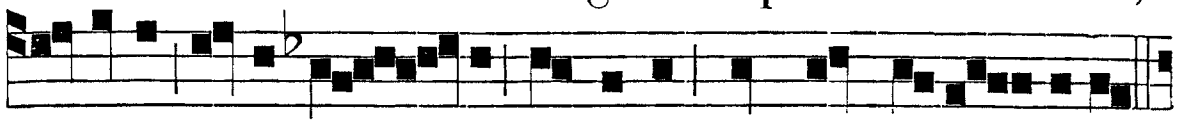

no-li-te cogi - ta - re quomodo aut quid lo-qua-mini;

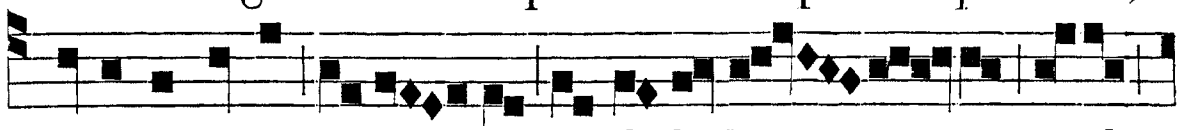

* Dabitur enim vo - bis in il - la ho - ra quid

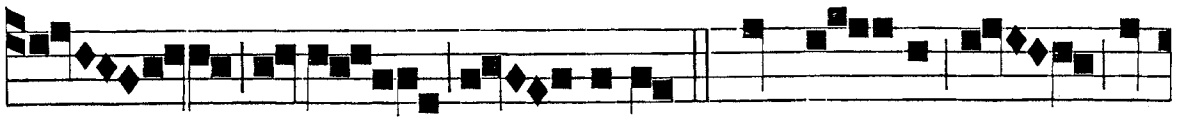

lo-qua - mini. ℣. Non e - nim vos

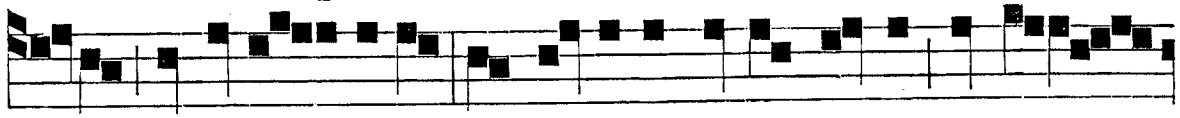

estis qui loqui - mini, sed Spiritus Patris vestri qui lo -

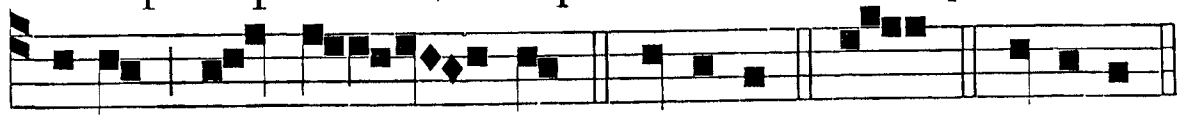

quitur in vo - bis. * Dabitur. Glor. * Dabitur.

IN II. NOCT.

Ant. iv. t. 8.

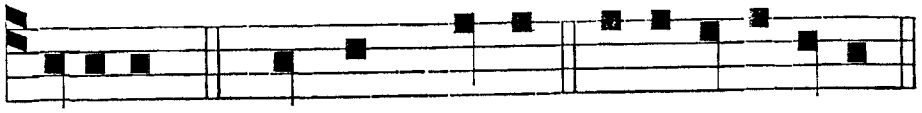

PRINCIPES. 46. Omnes Gentes. e u o u a e.

Psalmus 46.

OMNES gentes, pláudite mánibus: * jubiláte Deo in voce exultatiónis.

Quóniam Dóminus excélsus, terríbilis: * Rex magnus super omnem terram.

Subjécit pópulos nobis, * et gentes sub pédibus nostris.

Elégit nobis hæreditátem suam: * spéciem Jacob, quam diléxit.

Ascéndit Deus in júbilo: * et Dóminus in voce tubæ.

Psállite Deo nostro, psállite: * psállite Regi nostro, psállite.

Quóniam Rex omnis terræ Deus: * psállite sapiénter.

Regnábit Deus super gentes: * Deus sedet super sedem sanctam suam.

Príncipes populórum congregáti sunt cum Deo Abraham: * quóniam dii fortes terræ veheménter eleváti sunt.

Ant. iv.

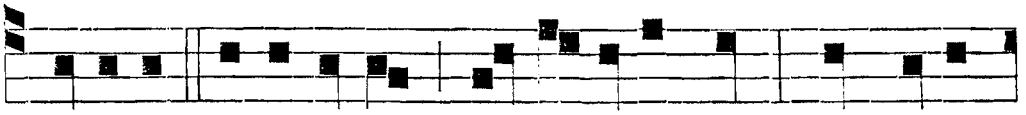

PRINCIPES populorum congregati sunt cum Deo

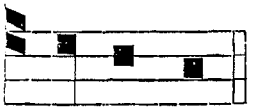

Ant. v. t. 8.

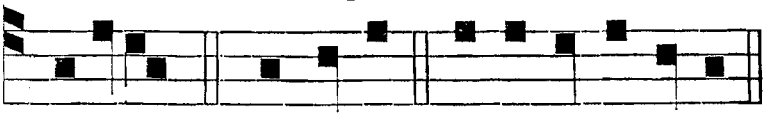

Abraham. DEDISTI. 60. Exaudi. e u o u a e.

Psalmus 60.

EXAUDI, Deus, deprecatiónem meam: * inténde oratióni meæ.

A fínibus terræ ad te clamávi: * dum anxiarétur cor meum, in petra exaltásti me.

Deduxísti me, quia factus es spes mea: * turris fortitúdinis a fácie inimíci.

Inhabitábo in tabernáculo tuo in sæcula: * prótegar in velaménto alárum tuárum.

Quóniam tu Deus meus exaudísti oratiónem meam: * dedísti hæreditátem timéntibus nomen tuum.

Dies super dies regis adjícies: * annos ejus usque in diem generatiónis, et generatiónis.

Pérmanet in ætérnum in conspéctu Dei: * misericórdiam, et veritátem ejus quis requíret?

Sic psalmum dicam nómini tuo in sæculum sæculi: * ut reddam vota mea de die in diem.

Ant. v.

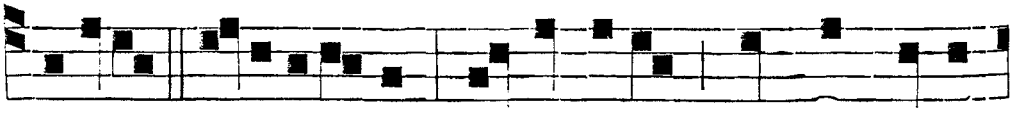

DEDISTI hæreditatem ti-mentibus nomen tuum

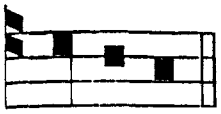

Ant. vj. t. 8.

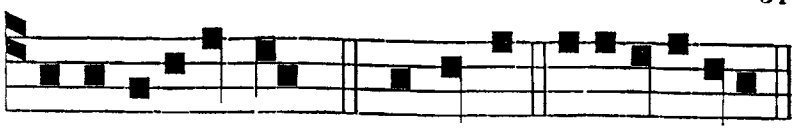

Domine. A NNUNTI-AVERUNT. 63. Exaudi. e u o u a e.

Psalmus 63.

EXAUDI, Deus, oratiónem meam cum déprecor: * a timóre inimíci éripe ánimam meam.

Protexísti me a convéntu malignántium: * a multitúdine operántium iniquitátem.

Quia exacuérunt ut gládium linguas suas: ¿ intendérunt arcum rem amáram, * ut sagíttent in occúltis immaculátum.

Súbito sagittábunt eum, et non timébunt: * firmavérunt sibi sermónem nequam.

Narravérunt, ut abscónderent láqueos: * dixérunt: Quis vidébit eos?

Scrutáti sunt iniquitátes: * defecérunt scrutántes scrutínio.

Accédet homo ad cor altum: * et exaltábitur Deus.

Sagíttæ parvulórum factæ sunt plagæ eórum: * et infirmátæ sunt contra eos linguæ eórum.

Conturbáti sunt omnes, qui vidébant eos: * et tímuit omnis homo.

Et annuntiavérunt ópera Dei: * et facta ejus intellexérunt.

Lætábitur justus in Dómino, et sperábit in eo: * et laudabúntur omnes recti corde.

Ant. vj.

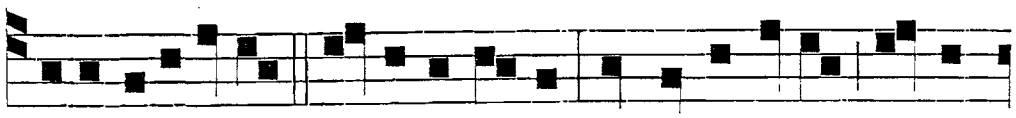

A NNUNTIAVERUNT o-pera De-i, et facta e-jus intel-

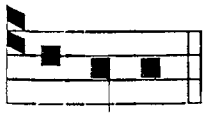

℣. Constitues eos príncipes super omnem terram.
℟. Mémores erunt nóminis tui. Dómine.

lexerunt.

℣. iv. t. 4.



V I-DI conjunctos vi - ros, haben-tes splen-

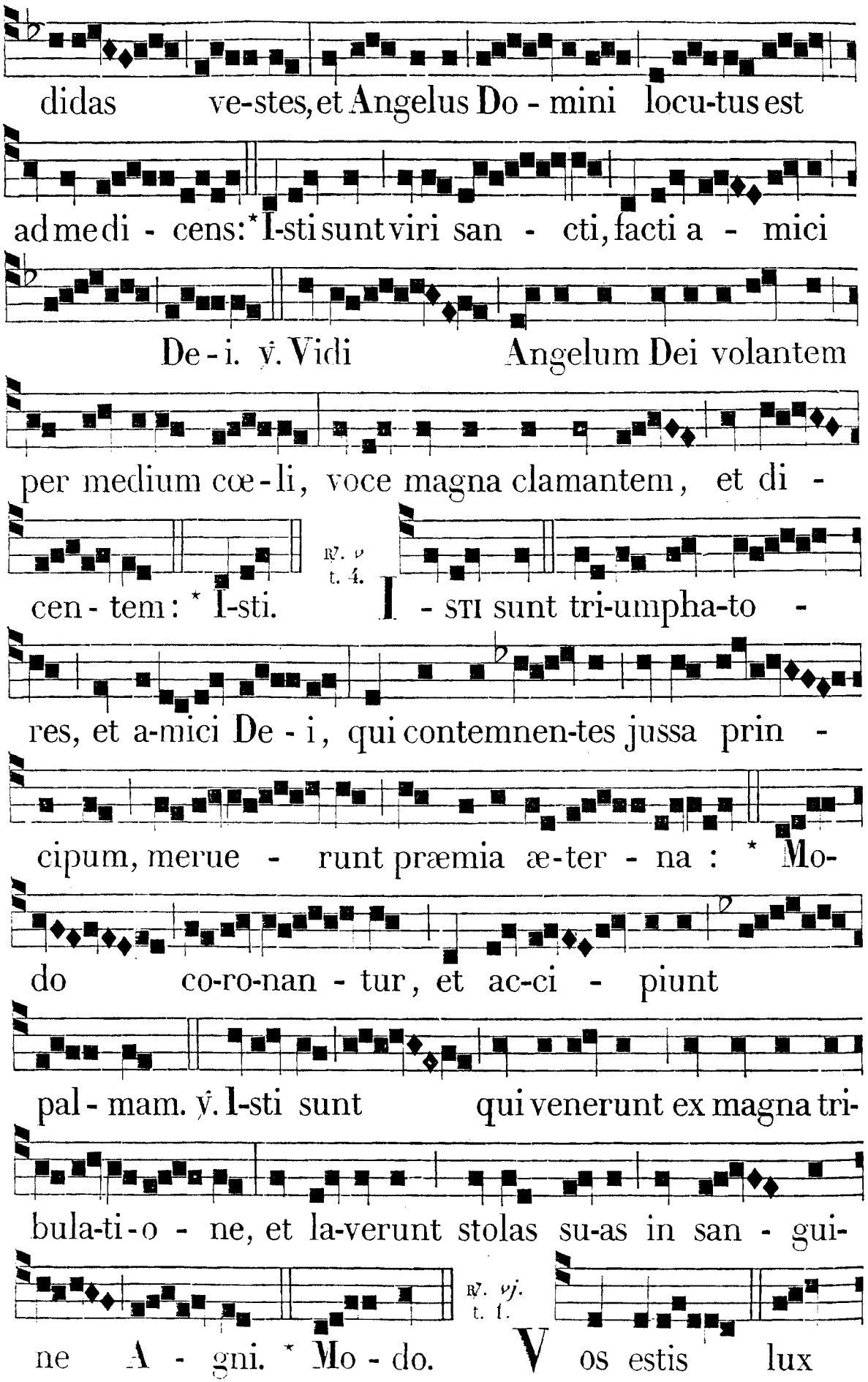
didas ve-stes, et Angelus Do - mini locu-tus est
ad me di - cens: * I-sti sunt viri san - cti, facti a - mici
De - i. ℣. Vidi Angelum Dei volantem
per medium cœ - li, voce magna clamantem, et di -
℟. v t. 4.
cen - tem: * I-sti. I - STI sunt tri-umpha-to -
res, et a-mici De - i, qui contemnen-tes jussa prin -
cipum, merue - runt præmia æ-ter - na: * Mo-
do co-ro-nan - tur, et ac-ci - piunt
pal - mam. ℣. I-sti sunt qui venerunt ex magna tri-
bula-ti-o - ne, et la-verunt stolas su-as in san - gui-
℟. vj. t. 1.
ne A - gni. * Mo - do. V os estis lux







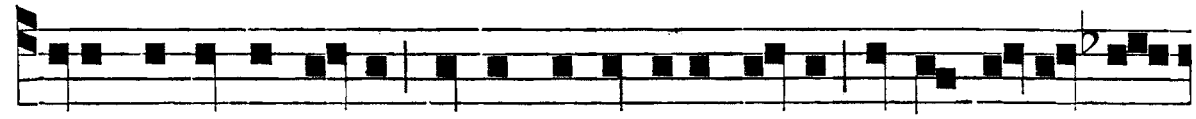

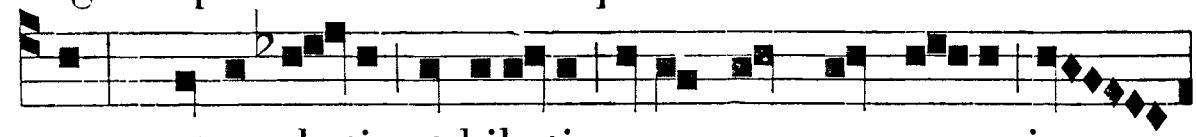

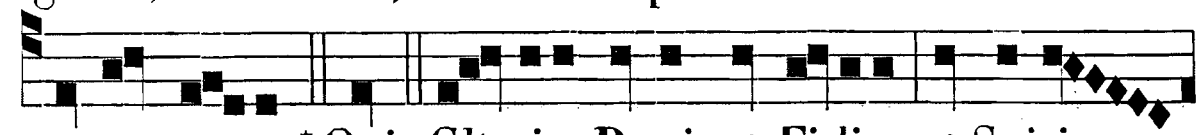

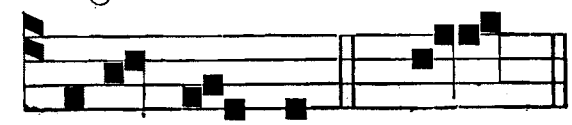

IN III. NOCT.

Ant. vij. t. 6.

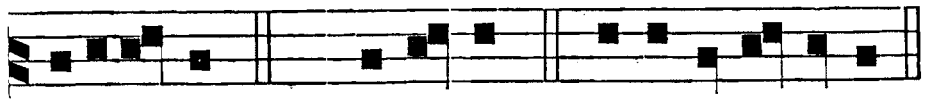

Psalmus 74.

CONFITEBIMUR tibi, Deus : * confitébimur, et invocábimus nomen tuum.

Narrábimus mirabília tua: * cum accépero tempus, ego justítias judicábo.

Liquefácta est terra, et omnes qui hábitant in ea : * ego confirmávi colúmnas ejus.

Dixi iníquis : Nolíte iníque ágere : * et delinquéntibus : Nolíte exaltáre cornu.

Nolíte extóllere in altum cornu vestrum : * nolíte loqui advérsus Deum iniquitátem.

Quia neque ab Oriénte, neque ab Occidénte, neque a desértis móntibus: * quóniam Deus judex est.

Hunc humíliat, et hunc exáltat: * quia calix in manu Dómini vini meri plenus misto.

Et inclinávit ex hoc in hoc, verúmtamen fæx ejus non est exinaníta: * bibent omnes peccatóres terræ.

Ego autem annuntiábo in sæculum: * cantábo Deo Jacob.

Et ómnia córnua peccatórum confríngam: * et exaltabúntur córnua justi.

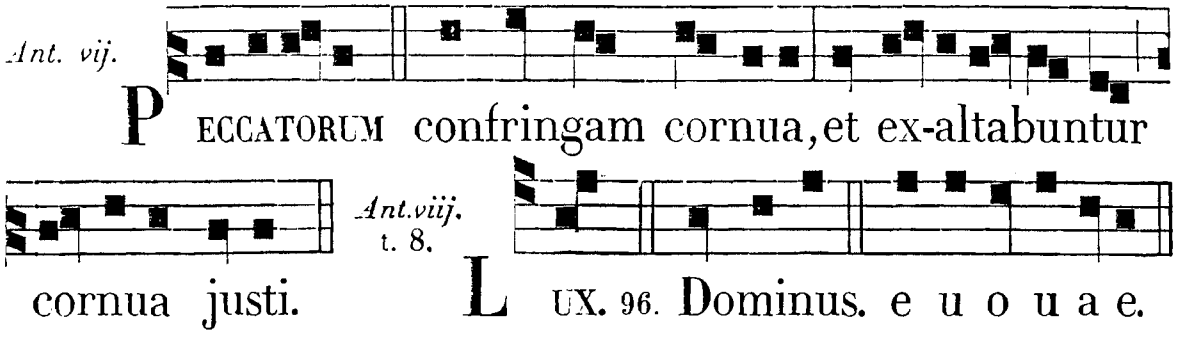

Psalmus 96.

DOMINUS regnávit, exúltet terra: * læténtur ínsulæ multæ.

Nubes, et calígo in circúitu ejus: * justítia, et judícium corréctio sedis ejus.

Ignis ante ipsum præcédet, * et inflammábit in circúitu inimícos ejus.

Illuxérunt fúlgura ejus orbi terræ: * vidit, et commóta est terra.

Montes sicut cera fluxérunt a fácie Dómini: * a fácie Dómini omnis terra.

Annuntiavérunt cœli justítiam ejus, * et vidérunt omnes pópuli glóriam ejus.

Confundántur omnes, qui adórant sculptília: * et qui gloriántur in simulácris suis.

Adoráte eum omnes Angeli ejus: * audívit, et lætáta est Sion.

Et exultavérunt fíliæ Judæ, * propter judícia tua, Dómine.

Quóniam tu Dóminus altíssimus super omnem terram: * nimis exaltátus es super omnes deos.

Qui dilígitis Dóminum, odíte malum: * custódit Dóminus ánimas sanctórum suórum, de manu peccatóris liberábit eos.

Lux orta est justo, * et rectis corde lætítia.

Lætámini justi in Dómino : * et confitémini memóriæ sanctificatiónis ejus.

Ant. viij.

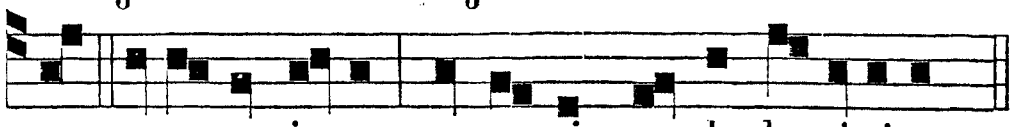

LUX orta est justo, et rectis corde læ-ti-ti-a.

Ant. ix. t. 4.

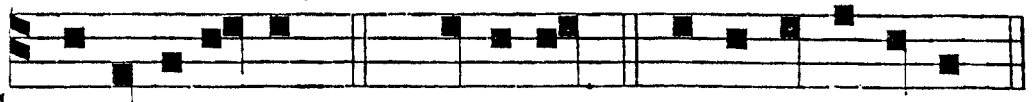

CUSTO-DI-E-BANT. 98. Dominus. e u o u a e.

Psalmus 98.

DOMINUS regnávit, irascántur pópuli : * qui sedet super Chérubim, moveátur terra.

Dóminus in Sion magnus : * et excélsus super omnes pópulos.

Confiteántur nómini tuo magno, ¿ quóniam terríbile, et sanctum est : * et honor regis judícium díligit.

Tu parásti directiónes; * judícium, et justítiam in Jacob tu fecísti.

Exaltáte Dóminum Deum nostrum; ¿ et adoráte scabéllum pedum ejus: * quóniam sanctum est.

Moyses, et Aaron in sacerdótibus ejus : * et Sámuel inter eos, qui ínvocant nomen ejus.

Invocábant Dóminum, et ipse exaudiébat eos: * in colúmna nubis loquebátur ad eos.

Custodiébant testimónia ejus, * et præcéptum, quod dedit illis.

Dómine Deus noster, tu exaudiébas eos: * Deus tu propítius fuísti eis, et ulcíscens in omnes adinventiónes eórum.

Exaltáte Dóminum Deum nostrum; ¿ et adoráte in monte sancto ejus : * quóniam sanctus Dóminus Deus noster.

Ant. ix.

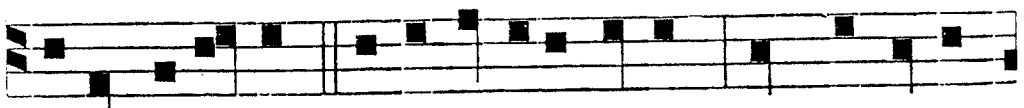

CUSTO-DI-E-BANT te-stimonia e-jus, et præcepta

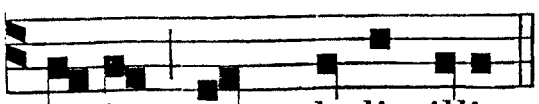

e-jus, quæ dedit illis.

℣. Nimis honoráti sunt amici tui, Deus.
℟. Nimis confortátus est principátus eórum.

℟. *vij.* t. 8.

I - STI sunt viri sancti quos e-le-git Do-
minus in chari-ta - te non fi - cta; et de-
dit il - lis gloriam sempi-ter-nam : * Quorum doctri-
na fulget Eccle - si-a ut so-le
lu - na. ℣. In o-mnem terram ex-i-vit so-nus e-
o - rum; et in fines orbis terræ ver - ba e-o -
rum. * Quorum.

℟. *viij.* t. 1.

Q UI sunt i - sti
qui ut nu - bes vo - lant, * Et qua -
si co - lumbæ ad fe-nestras su - as! ℣. Can-
didio-res ni-ve, nitidi - o-res la- cte, rubicun-di-o-res
e - bo-re an-ti - quo. * Et.

℟. *ix.* t. 6.

G RE - GEM tu - um,

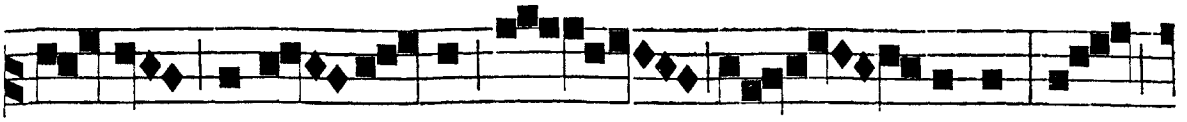
Pa-stor æ-ter - ne, non de - seras; sed

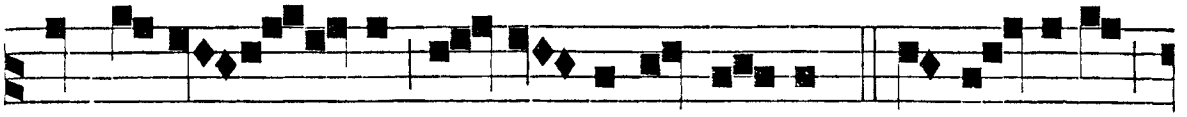
per be-a - tos A-po-stolos tu-os, * Perpe-tu-a

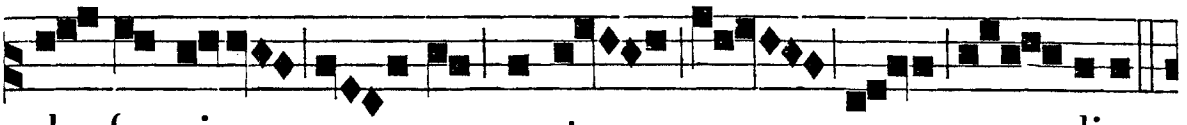
de-fen-si-o - ne custo - - - - - - - dias.

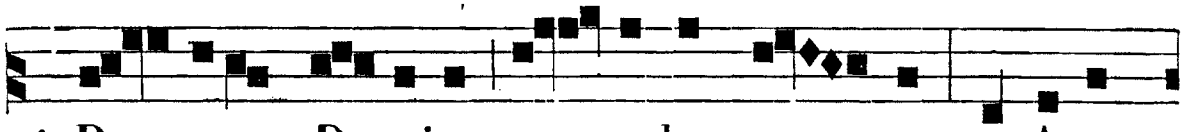
℣. Pro-tege, Do-mine, po-pulum tu - um, et A-po-

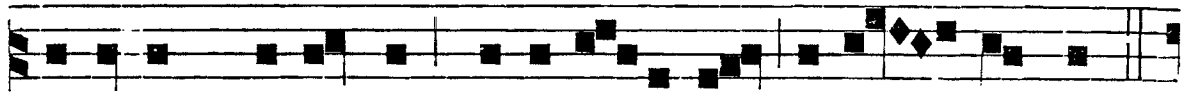
stolorum tu-o-rum patroci-ni-o confi - dentem.


* Perpe. Glo-ri-a Pa-tri, et Fi - li-o, et Spi-

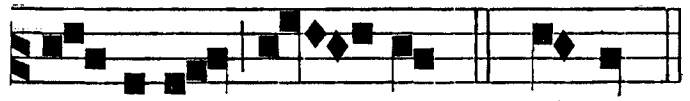
ri-tu-i san-cto. * Perpe.

Ante Laudes. ℣. Dedísti hæreditátem. ℟. Timéntibus nomen tuum, Dómine.

IN LAUDIBUS ET AD HORAS. *Ant. j.* t. 8.

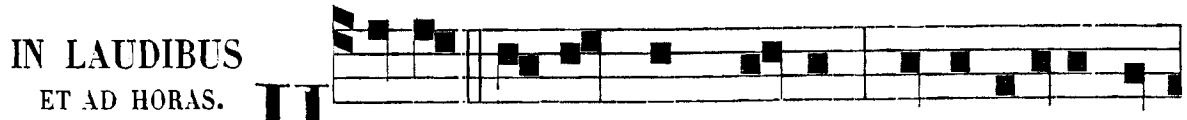
Hoc est præceptum meum, ut diligatis in-

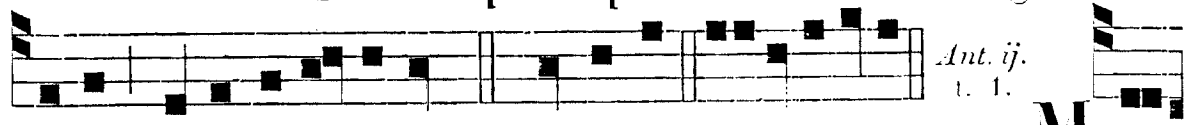
vicem, sicut dilexi vos. *Ps.* Dominus. e u o u a e.

Ant. ij. t. 1.

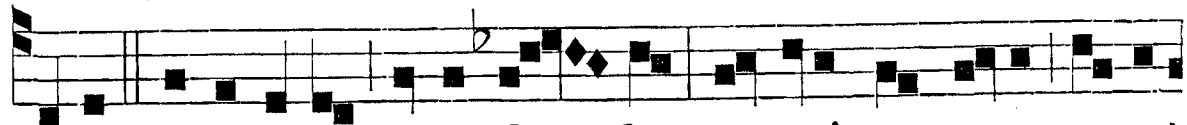
MAJOREM charitatem nemo ha - bet, ut animam suam ponat

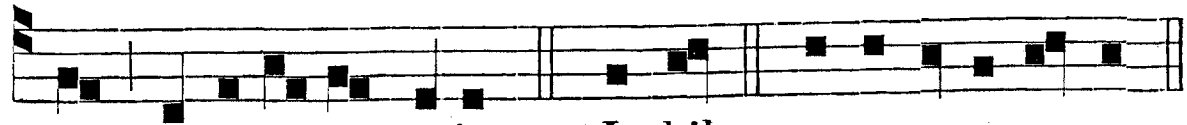
quis pro amicis suis. *Ps.* Ju-bil. e u o u a e.

Ant. iij. t. 1.

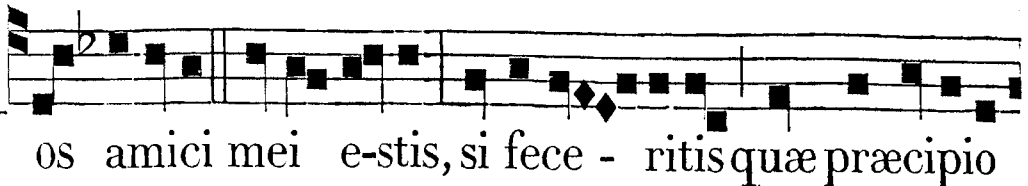

Vos amici mei e-stis, si fece - ritis quæ præcipio

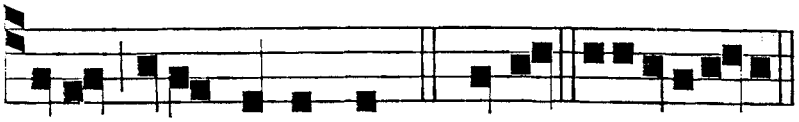

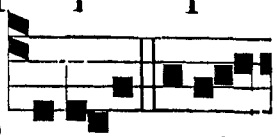

vobis, dicit Dominus. *Ps.* Deus. e u o u a e. *Ant. iv.* t. 1. Be-a-ti paci-

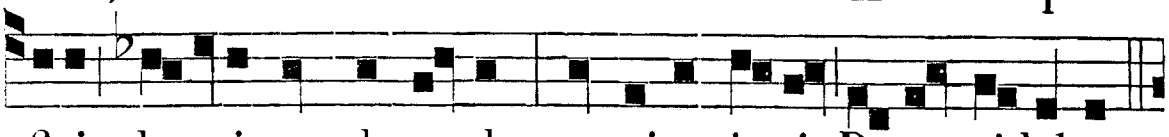

fici, be-ati mundo corde: quoniam ip-si Deum videbunt.

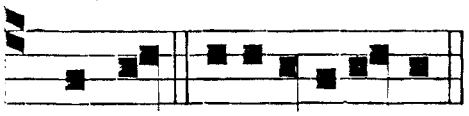

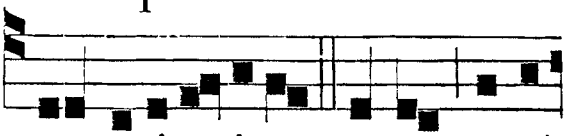

℣. Bened. e u o u a e. *Ant. v.* t. 1. In patienti-a vestra possi-

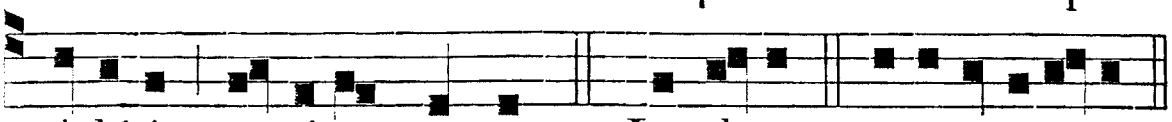

debitis a- nimas vestras. *Ps.* Laudate. e u o u a e.

Hymnus. t. 7.

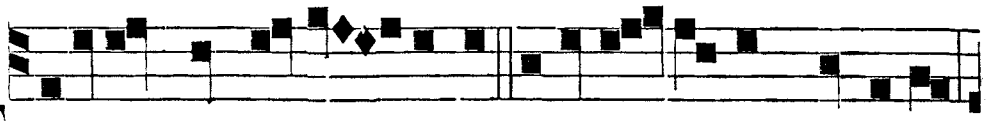

Æ - terna Christi mu-nera, Aposto-lorum gloriam,

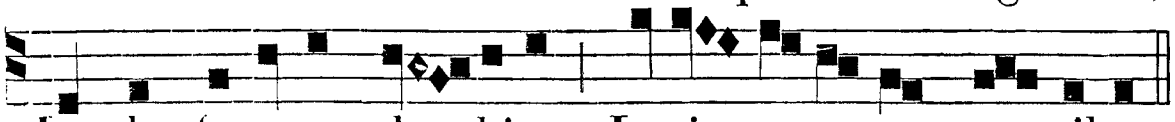

Laudes ferentes de - bitas, Lætis canamus mentibus.

Ecclesiárum Príncipes,
Belli triumpháles duces,
Cœléstis aulæ mílites,
Et vera mundi lúmina.

Devóta sanctórum fides,
Invícta spes credéntium,
Perfécta Christi cháritas,
Mundi triúmphat príncipem.

In his Patérna glória,
In his volúntas Spíritus,
Exúltat in his Fílius,
Cœlum replétur gáudiis.

Te nunc, Redémptor, quæsumus,
Ut ipsórum consórtio
Jungas precántes sérvulos,
In sempitérna sæcula. Am.

℣. Annuntiavérunt ópera Dei. ℟. Et facta ejus intellexérunt.

Ad Bened. *Ant.* t. 1.

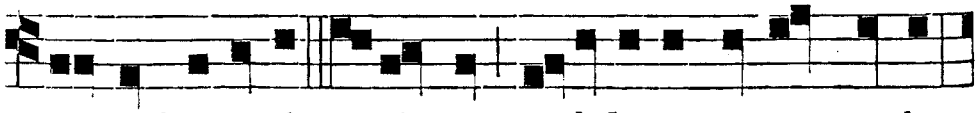

Vos qui secuti e-stis me, sedebitis super sedes,

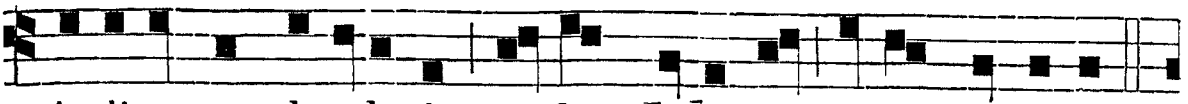

judicantes duodecim tri-bus Is-ra-el, di-cit Dominus.

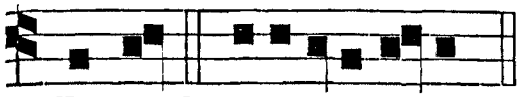

Be-ned. e u o u a e.

PRO EVANGEL.
Ant. t. 8.

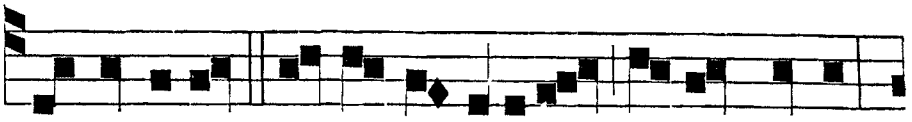

IN medi-o et in circui-tu se-dis De-i,

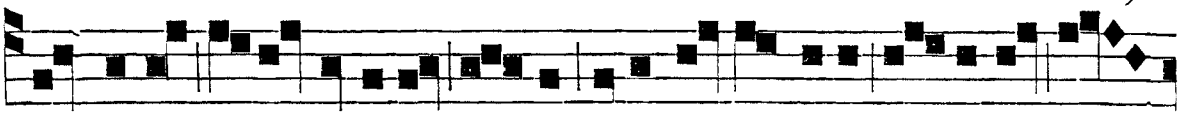

quatuor a-nimali-a, se-nas alas habenti-a, o-culis un-

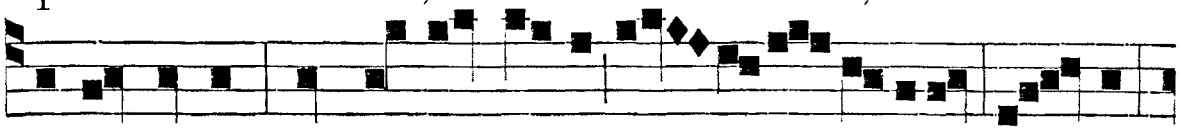

dique plena, non cessant nocte ac di-e dicere: Sanctus,

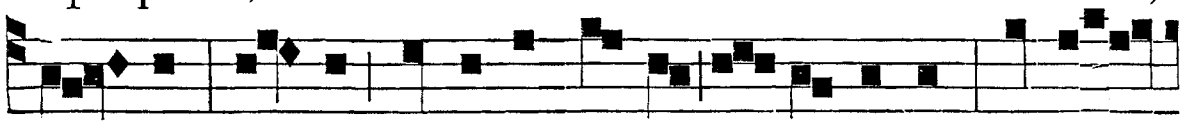

San-ctus, Sanctus Dominus De-us o-mnipotens, qui e-

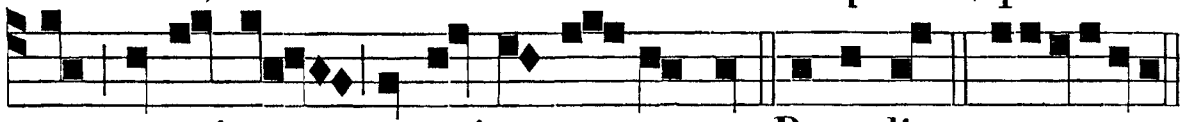

rat, et qui est, et qui ventu-rus est. Benedict. e u o u a e.

AD TERTIAM.
℟. *br.* t. 6.

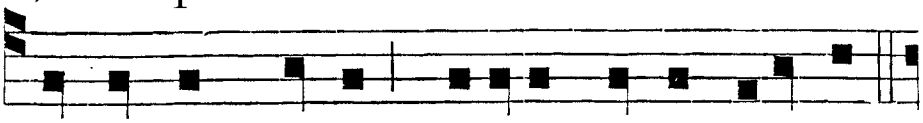

IN omnem terram ex-i-vit sonus e-orum,

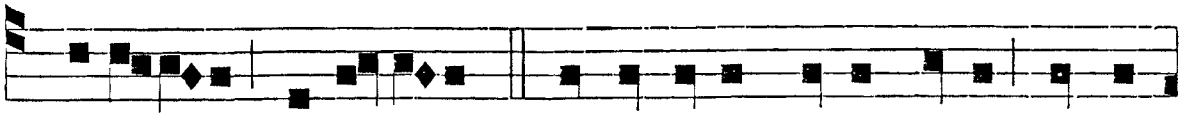

* Alle-luia, al-le-lu-ia. ℣. Et in fi-nes orbis terræ verba

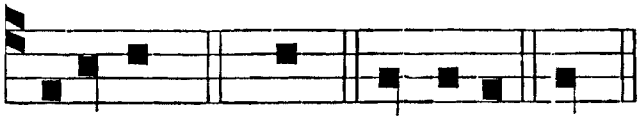

℣. Constítues eos príncipes super omnem terram. ℟. Mémores erunt nóminis tui, Dómine.

e-o-rum. * All. Glo-ri-a. In.

℟. *br.* t. 6.

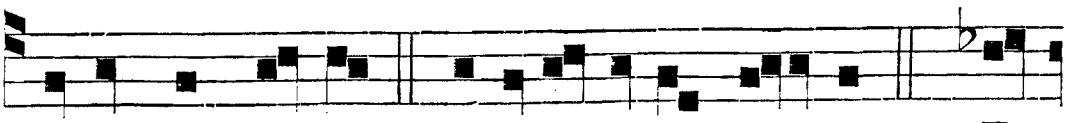

IN omnem terram * Ex-i-vit sonus e-o-rum. ℣. Et

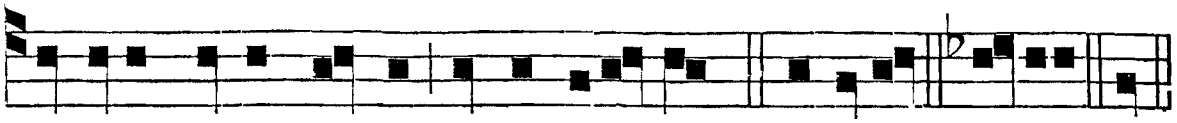

in fines orbis ter-ræ verba e-o-rum. * Ex-i-vit. Gloria. In.

AD SEXTAM.
℟. *br.* t. 6.

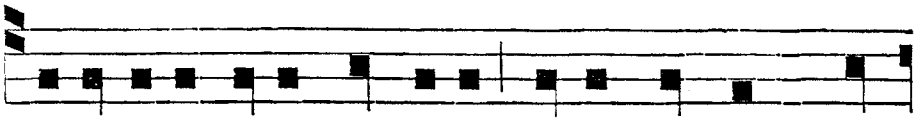

CONSTITUES e-os principes super omnem ter-



ram; * Alle-luia, al-le-luia. ℣. Memores erunt nominis tu-

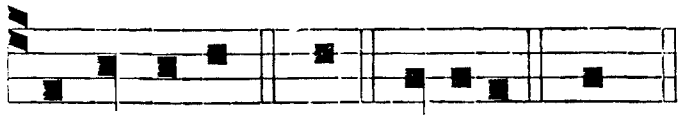

℣. Nimis honoráti sunt amici tui, Deus. ℟. Nimis confortátus est principátus eórum.

i, Domine. * All. Gloria. Const.

℟. *br.* t. 6.

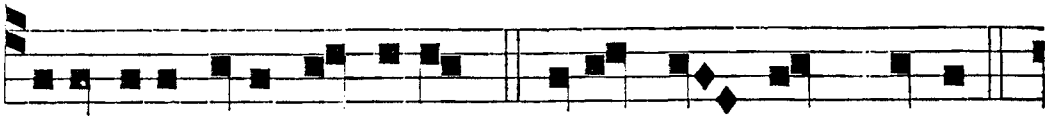

CONSTITUES e-os principes * Super o - mnem terram.

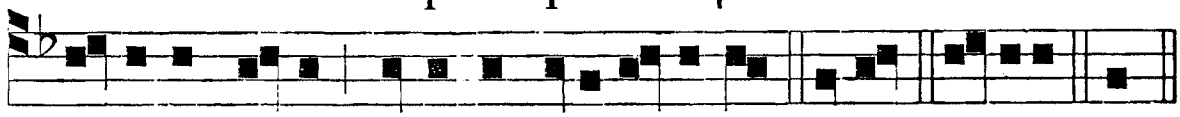

℣. Memores e-runt nominis tui, Domine. * Super. Gloria. Const.

AD NONAM.
℟. *br.* t. 6.

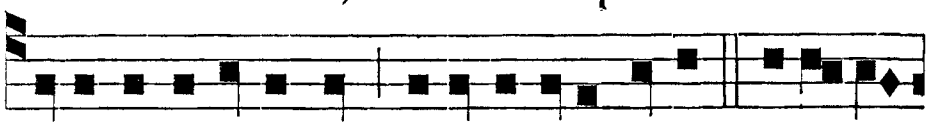

NI-MIS honorati sunt amici tui, Deus, * Alle-lu-

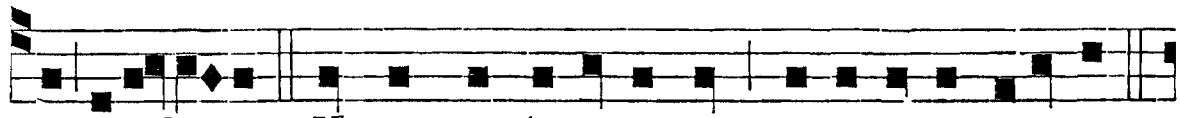

ia, allelui-a. ℣. Nimis confortatus est principatus e-orum.

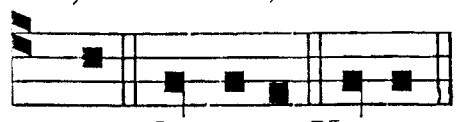

℣. Annuntiavérunt ópera Dei.
℟. Et facta ejus intellexérunt.

* All. Glori-a. Nimis.

℟. *br.* t. 6.

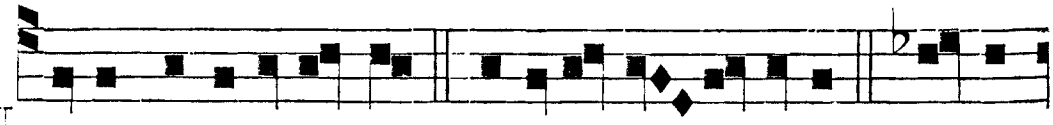

NI-MIS honorati sunt * Amici tu - i, Deus. ℣. Nimis

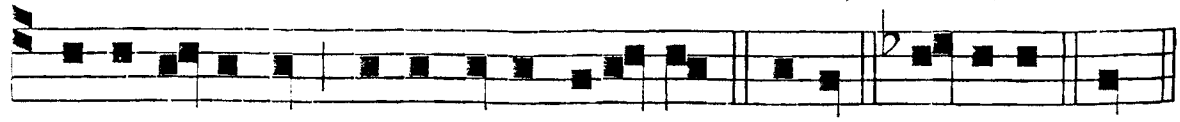

confortatus est principatus e-orum. * Ami. Glori-a. Nim.

AD II. VESPERAS. *Psalmi p.* 81. — *Ant. j. Laud.* — *Hymnus et ℣. ut in* 1. *Vesperis.*

Ad Magnif. *Ant.* t. 1.

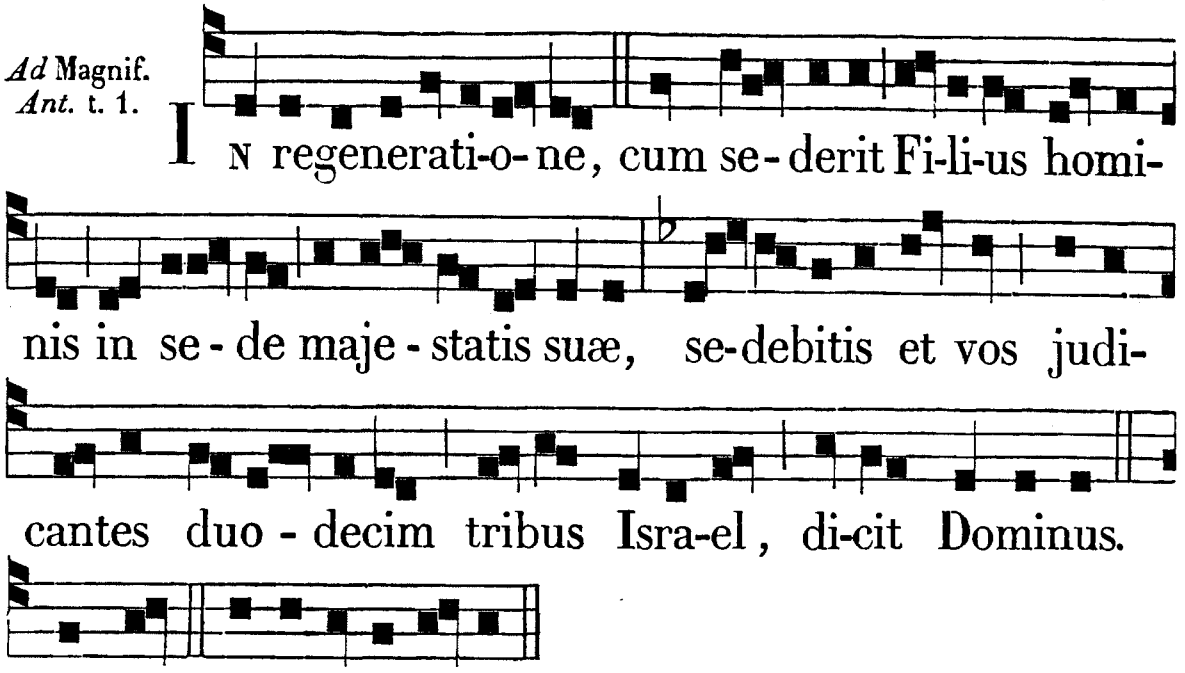

PRO EVANGEL. *Ant.* t. 1.

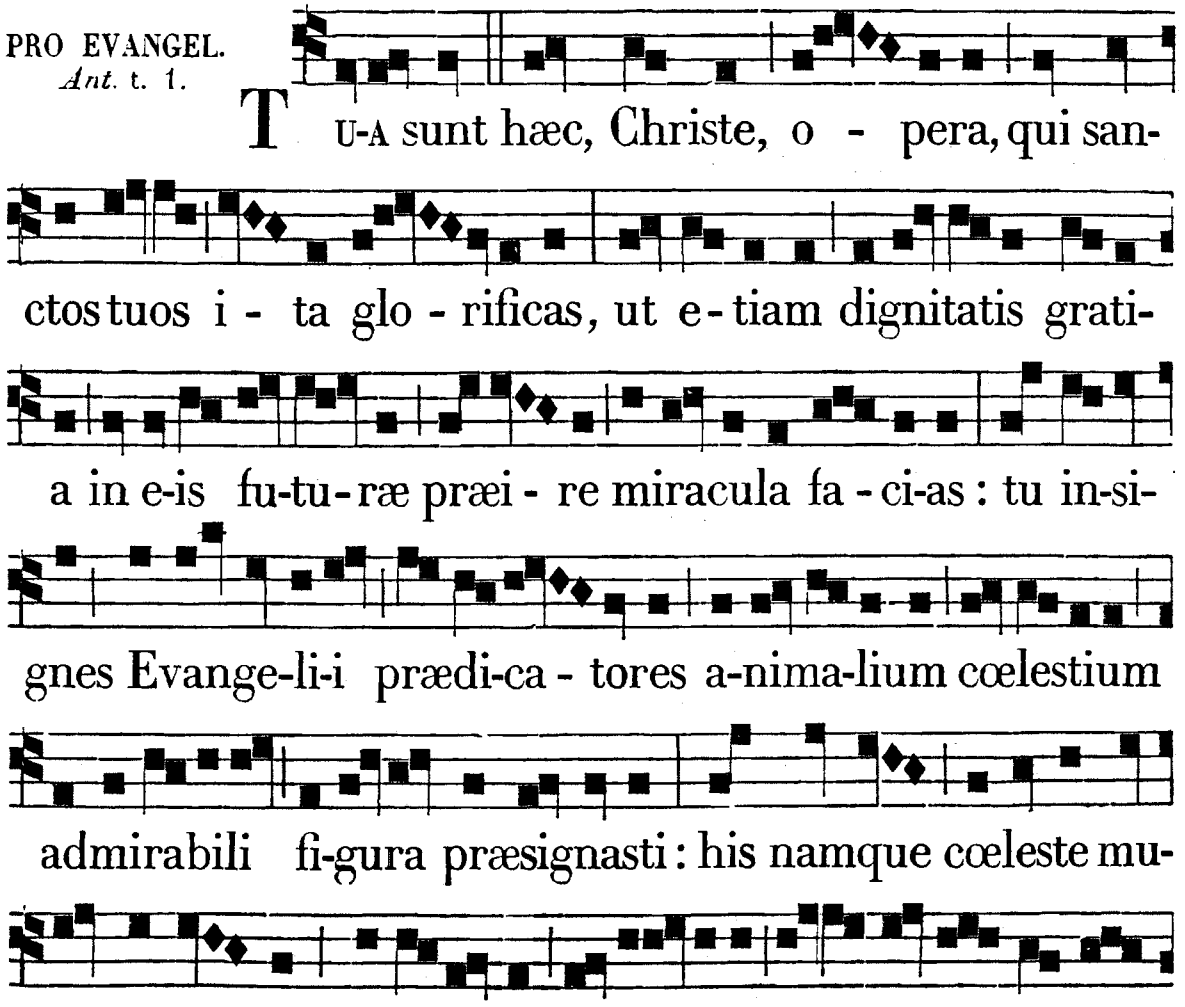

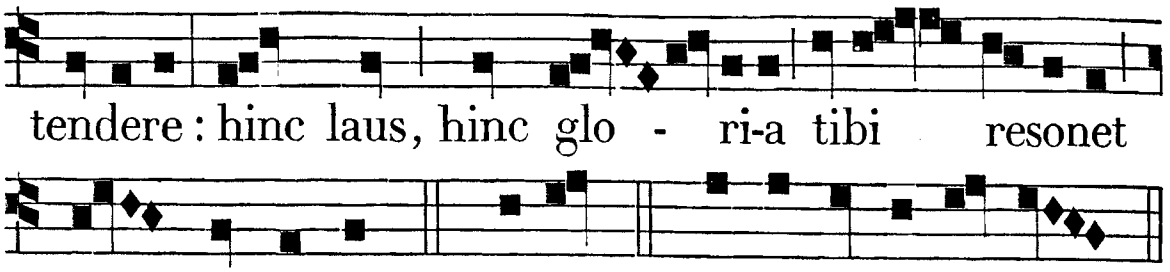

IN COMMUNI UNIUS MARTYRIS.

AD I. VESPERAS.
Super Psalm. Ant. t. 1.

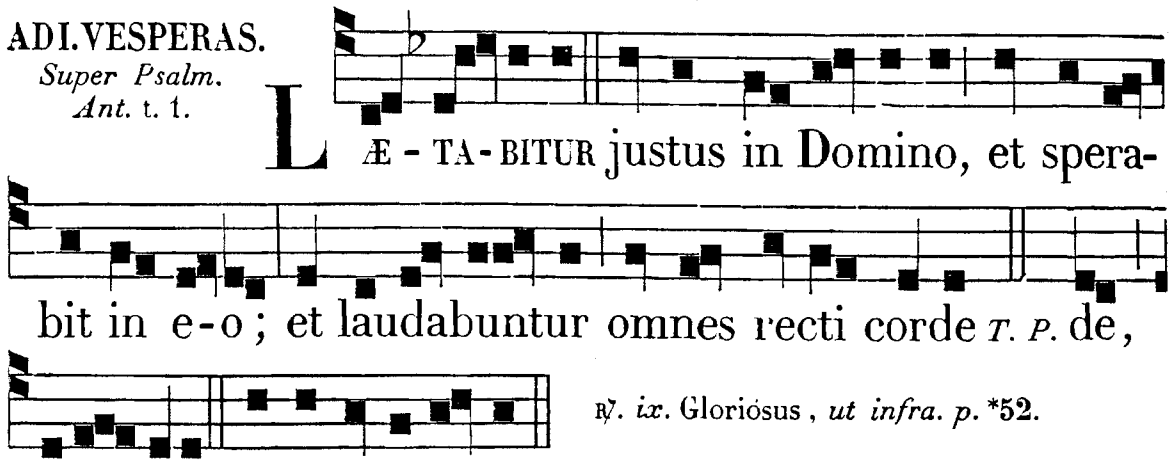

Sequentes toni Hymnorum cantantur ad omnes Hymnos ejusdem metri, in Communi Sanctorum (exceptis Apostolis) pro qualitate diei, præterquam tempore Nativitatis Domini et Temp. Pasch., infra Oct. solemnes et solemniss., et in Festis et Hymnis proprium cantum habentibus.

In Totis Duplicibus.
Hymnus.
t. 4.

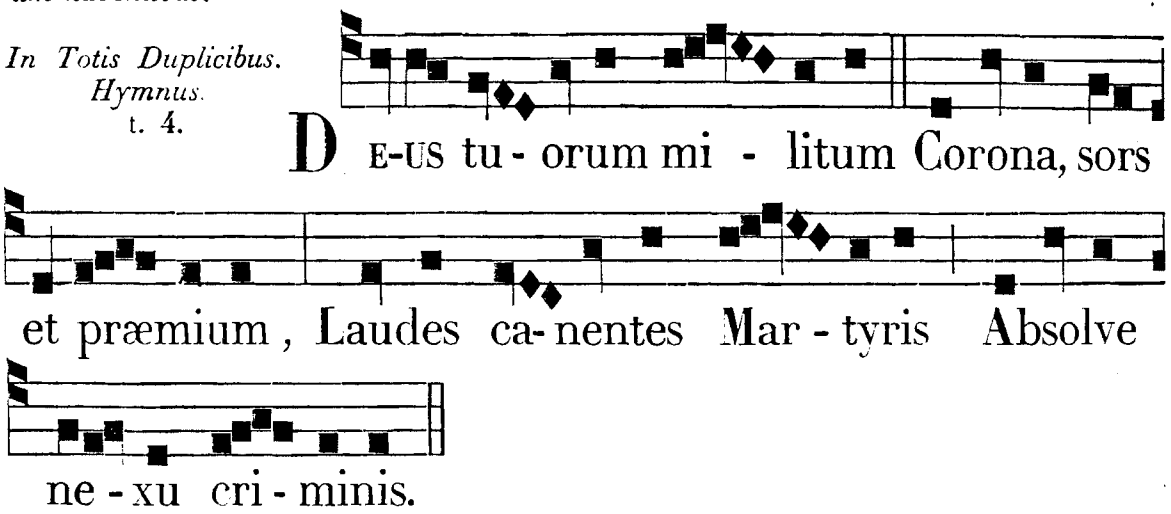

Hic nempe mundi gáudia,
Et blandiménta nóxia,
Cadúca rite députans
Pervénit ad cœléstia.

Pœnas cucúrrit fórtiter,
Et sústulit viríliter,
Pro te profúndens sánguinem,
Ætérna dona póssidet.

Ob hoc precátu súpplici
Te póscimus, piíssime,
In hoc triúmpho Mártyris,
Dimítte noxam sérvulis.

Laus et perénnis glória,
Deo Patri cum Fílio,
Sancto simul Paráclito,
In sempitérna sæcula. Amen.

℣. Glória et honóre coronásti eum, Dómine. ℟. Et constituísti eum super ópera mánuum tuárum.

In Duplicibus. Hymnus. t. 7.

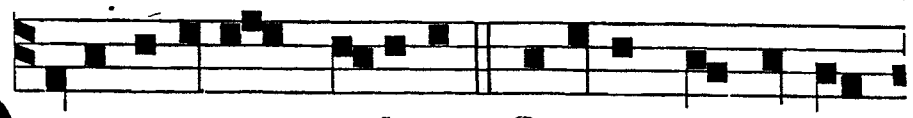

DEUS tuo-rum militum Corona, sors et præ-

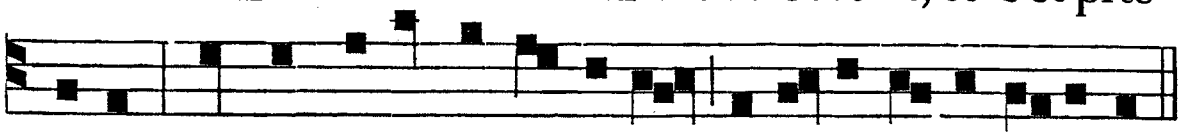

mium, Laudes canentes Martyris Absolve nexu criminis.

In Simplicibus. Hymnus. t. 8.

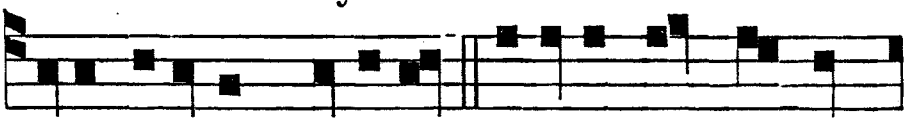

DEUS tuorum militum Corona, sors et præ-

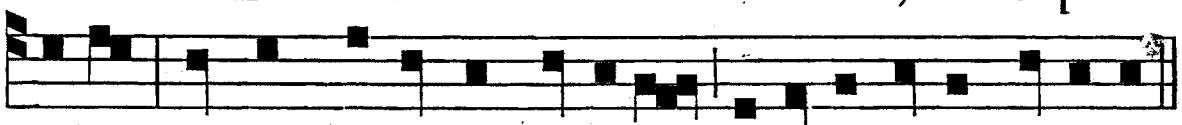

mium, Laudes canentes Martyris Absolve nexu criminis.

Ad Magnif. *Ant.* t. 7.

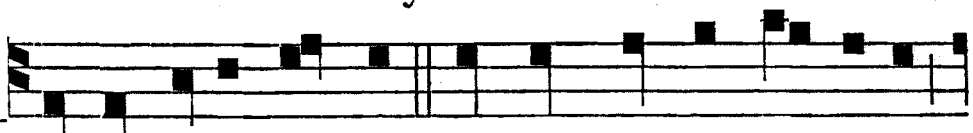

HIC est vere martyr, qui pro Christi no-mine

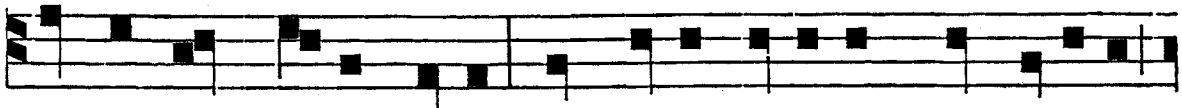

sanguinem suum fudit; qui minas judicum non timuit,

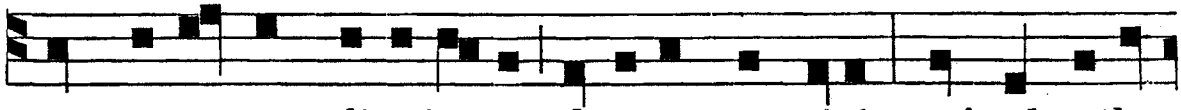

nec ter-re-næ dignita-tis gloriam quæsivit; sed ad cœle-

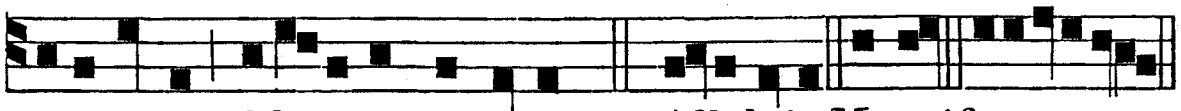

stia regna feli-citer pervenit. *T. P.* Alleluia. Magnif. eu oua e.

AD MATUTINUM. *Invit.* t. 2.

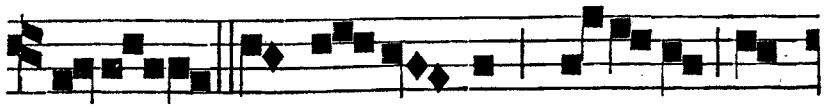

REGEM sempi-ter-num, veni-te, ad-

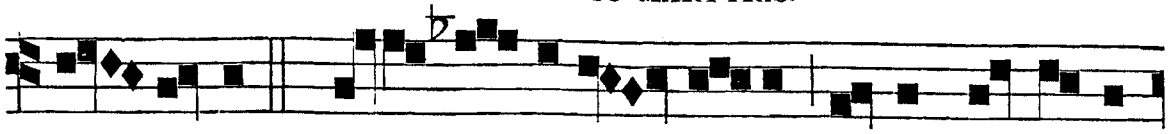

o - remus: *Qui Martyrem su-um digne pro meri-

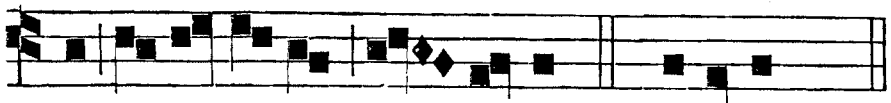

tis co-ro-na-vit in cœlis. *Ps.* Venite. *p.* 4.

Hymus. Deus tuórum militum, *ut supra ad Vesperas.*

In Fest. iij. Lect. Invit. t. 6. *a.*

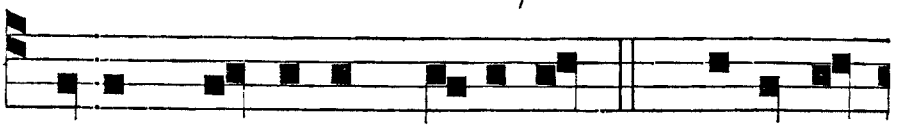

R E-GEM Martyrum Dominum, * Veni-te,

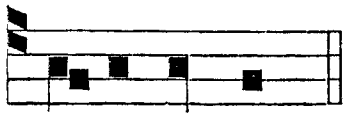

ad-o-re-mus.

Invitat. præcedens dicitur etiam in Communi plurimorum Martyrum, et in Comm. Confessorum et Virginum, mutando nomen Mártyrum *in nomine* Confessórum *vel* Vírginum.

IN I. NOCT. *Ps. ut in Com. unius Confes. Ant. j.* t. 1.

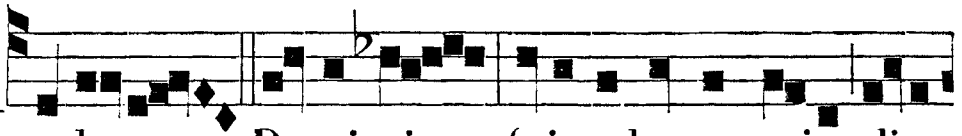

I N le-ge Domi-ni fuit voluntas e-jus di-e

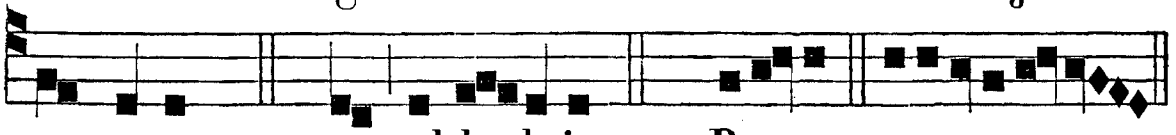

ac nocte. *T. P.* cto, al-le-luia. *Ps.* 1. Bea-tus. e u o u a e.

Ant. ij. t. 1. b.

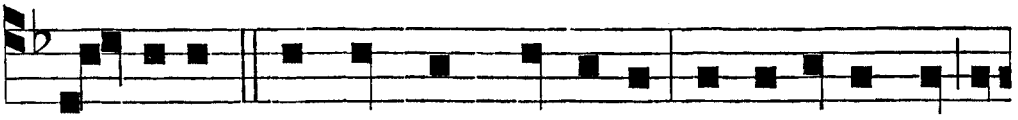

P RÆ- DICANS præceptum Domini constitutus est in

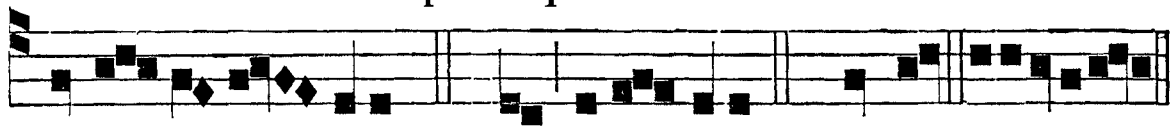

monte sancto ejus. *T. P.* jus, alle-luia. *Ps.* 2. Quare. e u o u a e.

Ant. iij. t. 7.



V O-CE me-a ad Dominum clamavi, et exaudivit



me de mon-te san-cto su-o. *T. P.* o, al-le-luia.

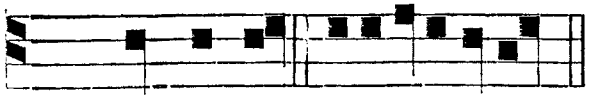

Ps. 3. Do-mi-ne. e u o u a e.

℣. Glória et honóre coronásti eum, Dómine.
℟. Et constituísti eum super ópera mánuum tuárum.

℣. j. t. 5.

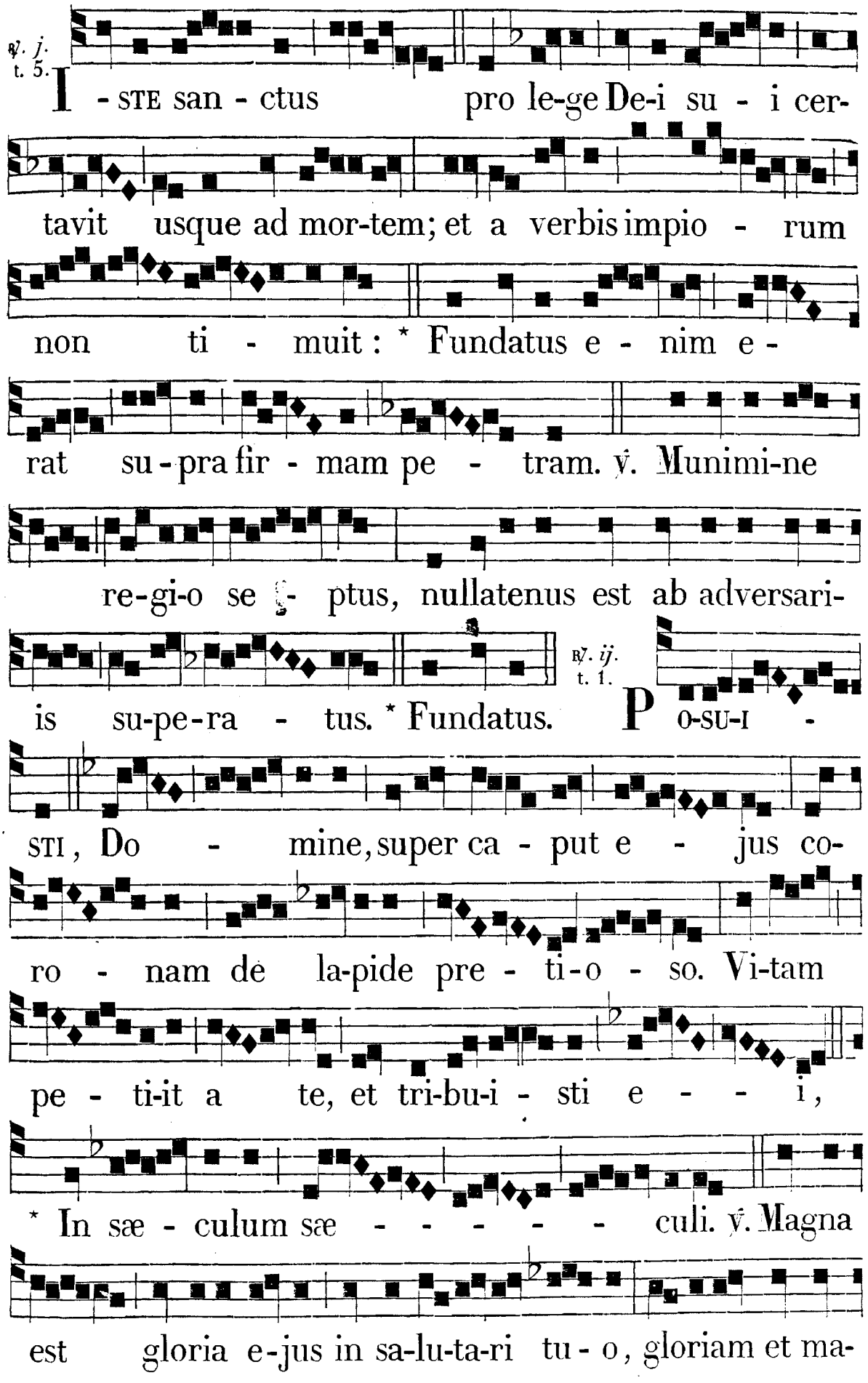
I - STE san - ctus pro le-ge De-i su - i cer-
tavit usque ad mor-tem; et a verbis impio - rum
non ti - muit: * Fundatus e - nim e -
rat su-pra fir - mam pe - tram. ℣. Munimi-ne
re-gi-o se - ptus, nullatenus est ab adversari-
is su-pe-ra - tus. * Fundatus.
℟. ij. t. 1.
P O-SU-I -
STI, Do - mine, super ca - put e - jus co-
ro - nam de la-pide pre - ti-o - so. Vi-tam
pe - ti-it a te, et tri-bu-i - sti e - - - i,
* In sæ - culum sæ - - - - - culi. ℣. Magna
est gloria e-jus in sa-lu-ta-ri tu - o, gloriam et ma-

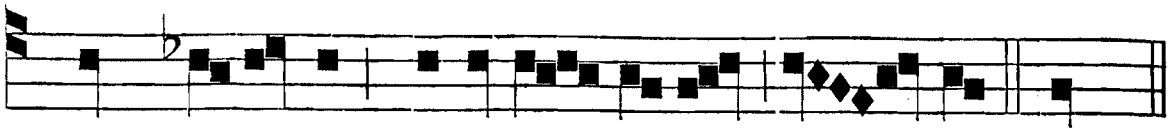

gnum de-co-rem impones su-per e - um.* In.

℟. iij. t. 7.

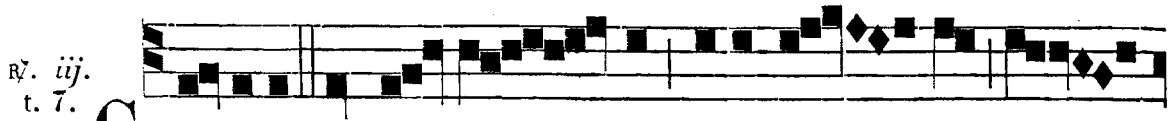

GLO-RI-A et ho-no - re corona - sti e -

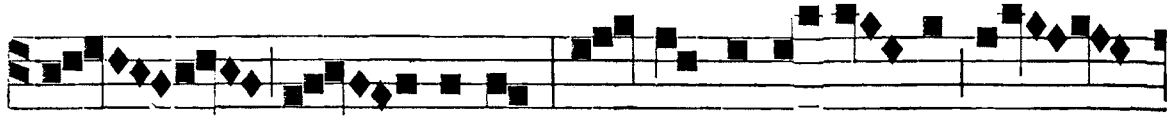

um, Do - mine, et consti-tu-i - sti e -

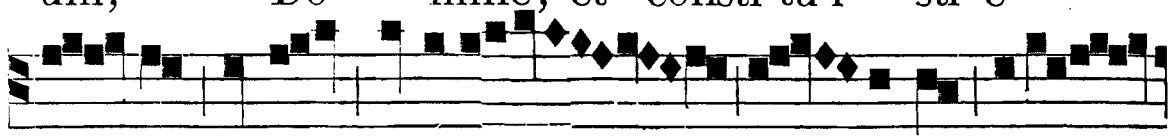

- um su-per o-pera ma - nuum tua -

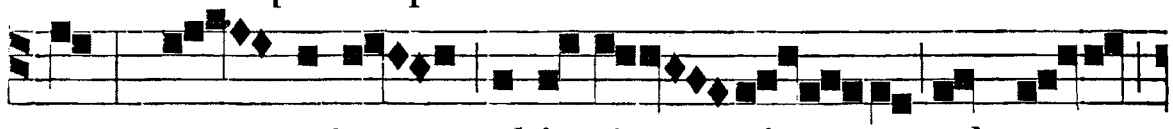

rum: o - mnia subje-ci - sti sub pe -

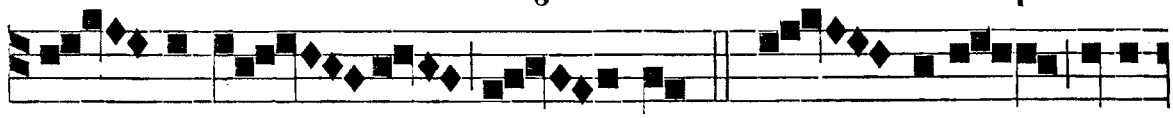

- di-bus e - jus. ℣. Quo - niam e-le-

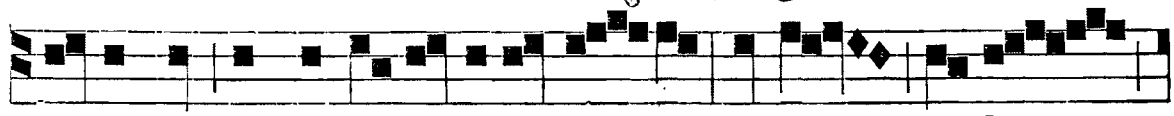

va-ta est magnifi-centi-a tu - a su-per cœlos,

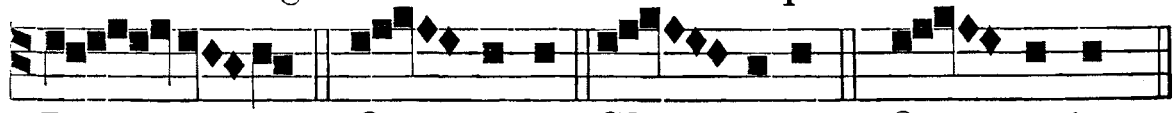

De - us. * O - mnia. Glo - ri-a. * O - mnia.

IN II. NOCT.

Ps. ut in Com. unius Confess.

Ant. iv. t. 1.

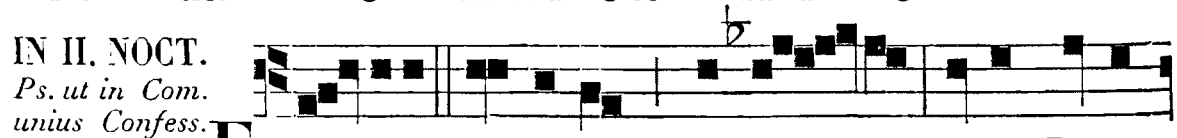

FI - LI-I hominum, sci-to - te quia Domi-

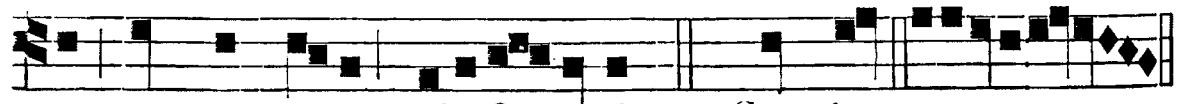

nus sanctum suum mirifi - cavit. *Ps.* 4. Cum inv. e u o u a e.

Ant. v. t. 2.

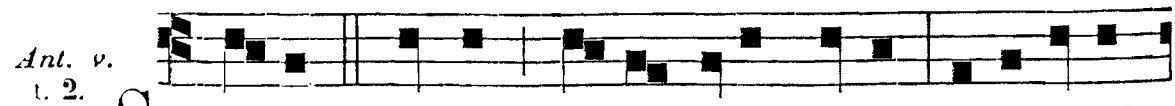

SCU-TO bo-næ vo-lun-tatis tu-æ co-ronasti

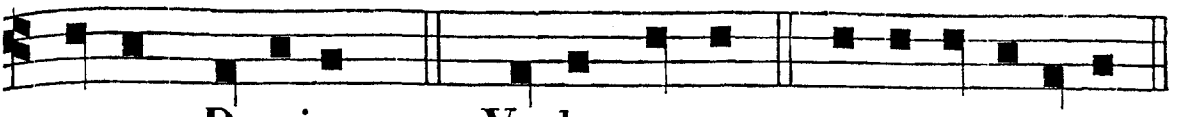

e-um, Domine. *Ps.* 5. Verba me-a. e u o u a e.

Ant. vj. t. 2.

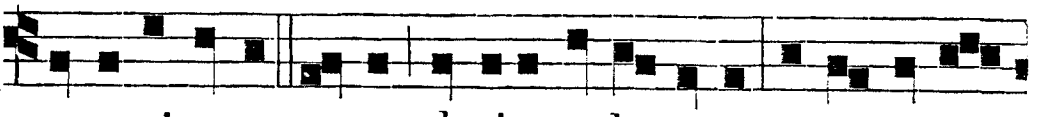

I N u-niversa terra gloria et honore co-ro-nasti

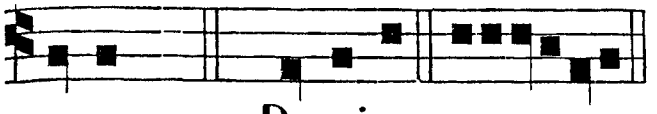

℣. Posuisti, Dómine, super caput ejus.
℟. Corónam de lápide pretióso.

e-um. *Ps.* 8. Domine. e u o u a e.

℟. *iv.* t. 7.

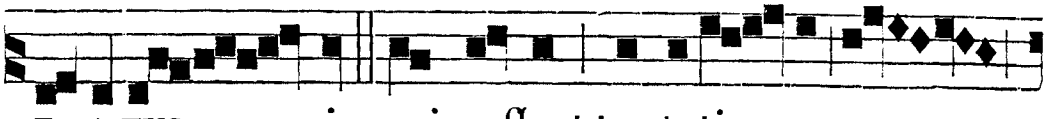

B E-A-TUS vir qui suffert tentati - o - -

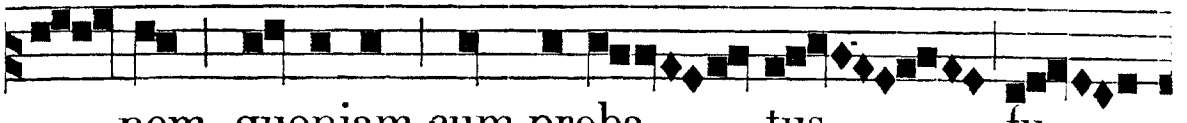

nem, quoniam cum proba - tus fu -

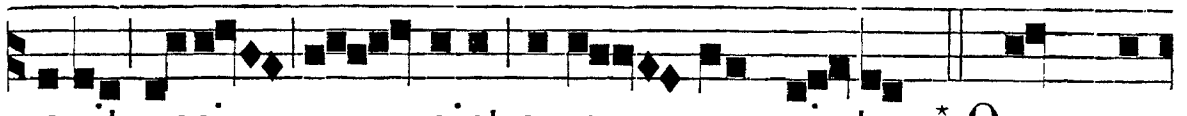

e-rit acci - piet coro - nam vi - tæ, * Quam re-

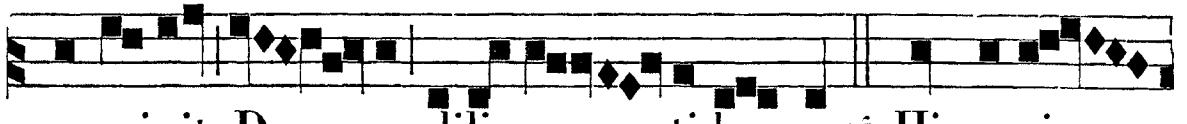

promi-sit De - us dili-gen - ti-bus se. ℣. Hic acci -

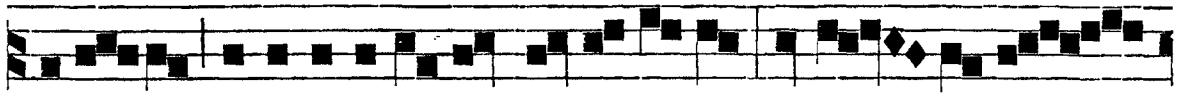

piet benedictio-nem a Domino, et mi - se-ri -

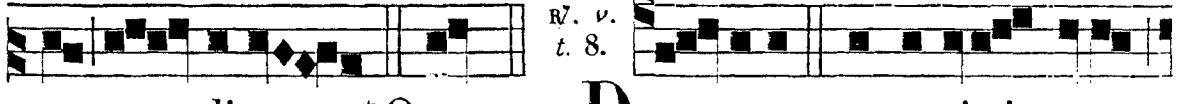

℟. *v.* t. 8.

cor - di-am. * Quam. D O - MINE, prævenisti eum



in be-nedi-ctio - nibus dul - ce - di-

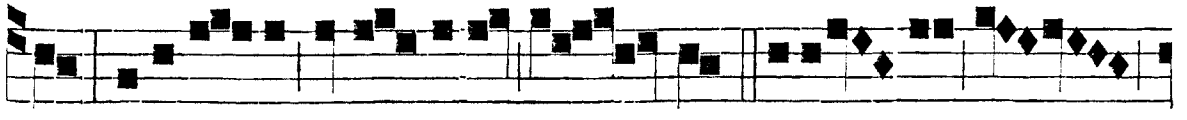

nis: posui - sti in ca-pite e - jus * Coro - nam de

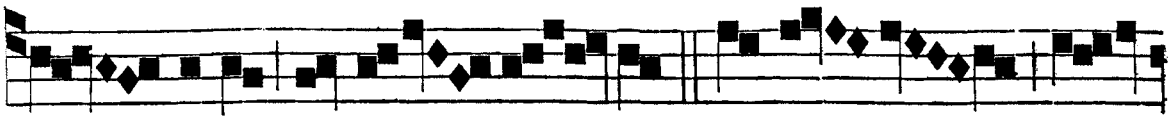

la - pide preti - o - so. ℣. Vitam pe-

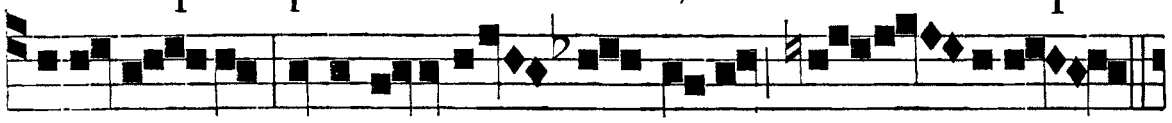

ti-it a te, et tribuisti e-i, Do - mine.

℟. vj. t. 7.

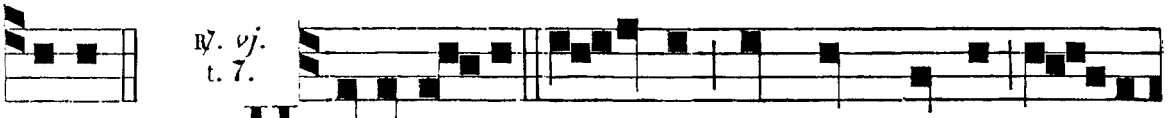

*Coro. HIC est ve-re martyr, qui pro Christi no-mi-

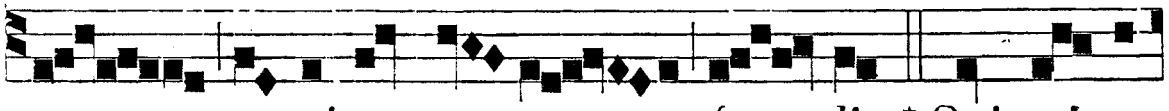

ne sanguinem su-um fu - dit; * Qui minas

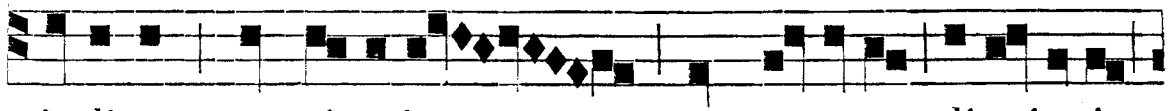

judicum non timuit, nec terrenæ dignitatis

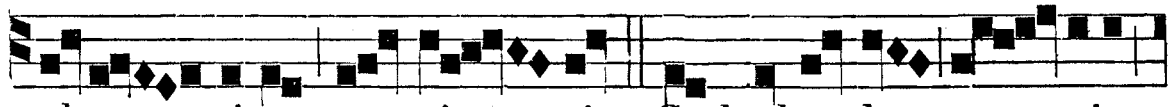

glo - riam quæ-si - vit, ✠ Sed ad cœle - stia

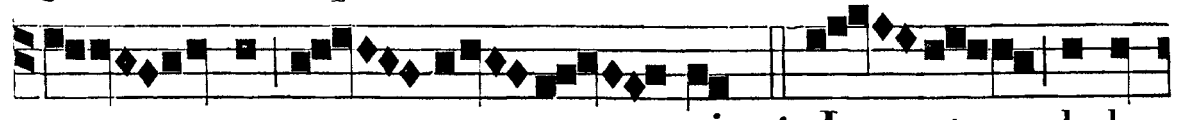

re - gna per - ve - nit. ℣. Ju - stum dedu-

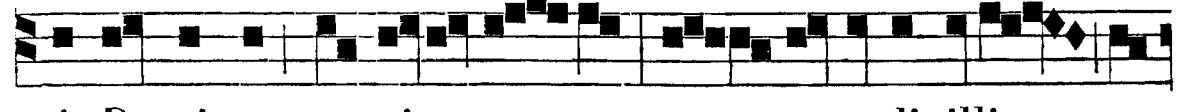

xit Dominus per vi-as re-ctas, et ostendit illi re-

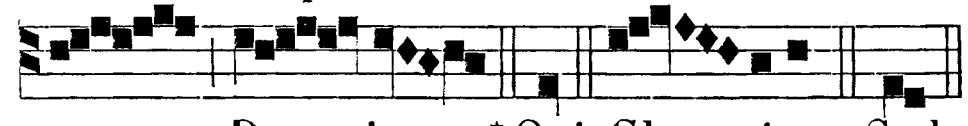

gnum De - i. * Qui. Glo - ri-a. ✠ Sed.

IN III. NOCT.
Ant. vij. t. 7.

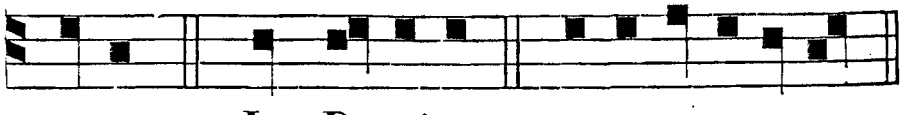

JUSTUS. 10. In Domino. e u o u a e.

Psalmus 10.

IN Dómino confído, quómodo dícitis ánimæ meæ:* Tránsmigra in montem sicut passer?

Quóniam ecce peccatóres

intendérunt arcum, ¿ paravérunt sagíttas suas in pháretra : * ut sagíttent in obscúro rectos corde.

Quóniam, quæ perfecísti, destruxérunt : * justus autem quid fecit?

Dóminus in templo sancto suo : * Dóminus in cœlo sedes ejus.

Oculi ejus in páuperem respíciunt : * pálpebræ ejus intérrogant fílios hóminum.

Dóminus intérrogat justum, et ímpium : * qui autem díligit iniquitátem, odit ánimam suam.

Pluet super peccatóres láqueos : * ignis, et sulphur, et spíritus procellárum, pars cálicis eórum.

Quóniam justus Dóminus, et justítias diléxit : * æquitátem vidit vultus ejus.

Ant. vij.

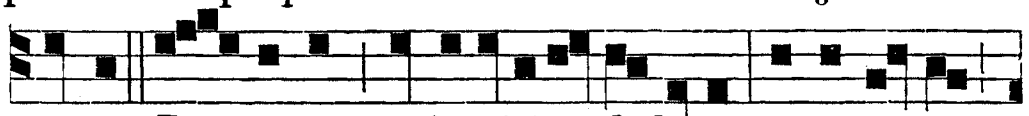

JUSTUS Do-minus, et justitias di-lexit; æquita-tem

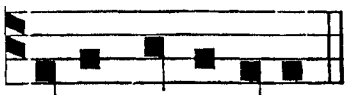

Ant. viij. t. 4.

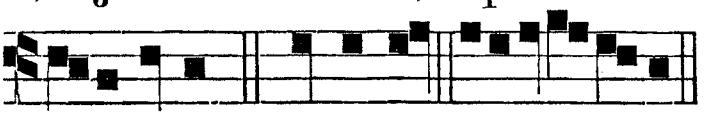

℣. vidit vultus ejus. HA-BITABIT. 14. Domine. e u o u a e.

Psalmus 14.

DOMINE, quis habitábit in tabernáculo tuo, * aut quis requiéscet in monte sancto tuo?

Qui ingréditur sine mácula : * et operátur justítiam.

Qui lóquitur veritátem in corde suo : * qui non egit dolum in lingua sua.

Nec fecit próximo suo malum : * et oppróbrium non accépit advérsus próximos suos.

Ad níhilum dedúctus est in conspéctu ejus malígnus : * timéntes autem Dóminum glorífícat.

Qui jurat próximo suo, et non décipit : ¿ qui pecúniam suam non dedit ad usúram, * et múnera super innocéntem non accépit.

Qui facit hæc : * non movébitur in ætérnum.

Ant. viij.

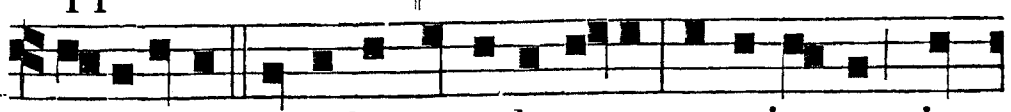

HA-BITABIT in tabernaculo tu-o; requie-scet in



Ant. ix. t. 4.

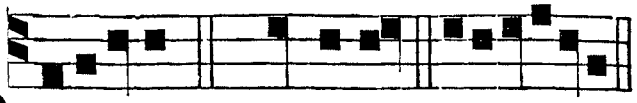

monte sancto tu-o. P OSU-ISTI. 20. Domine. euouae.

Psalmus 20.

DOMINE, in virtúte tua lætábitur rex: * et super salutáre tuum exultábit vehemémter.

Desidérium cordis ejus tribuísti ei: * et voluntáte labiórum ejus non fraudásti eum.

Quóniam prævenísti eum in benedictiónibus dulcédinis: * posuísti in cápite ejus corónam de lápide pretióso.

Vitam pétiit a te: * et tribuísti ei longitúdinem diérum in sæculum, et in sæculum sæculi.

Magna est glória ejus in salutári tuo: * glóriam, et magnum decórem impónes super eum.

Quóniam dabis eum in benedictiónem in sæculum sæculi: * lætificábis eum in gáudio cum vultu tuo.

Quóniam rex sperat in Dómino: * et in misericórdia Altíssimi non commovébitur.

Inveniátur manus tua ómnibus inimícis tuis: * déxtera tua invéniat omnes, qui te odérunt.

Pones eos ut clíbanum ignis in témpore vultus tui: * Dóminus in ira sua conturbábit eos, et devorábit eos ignis.

Fructum eórum de terra perdes, * et semen eórum a fíliis hóminum.

Quóniam declinavérunt in te mala: * cogitavérunt consília, quæ non potuérunt stabilíre.

Quóniam pones eos dorsum: * in relíquiis tuis præparábis vultum eórum.

Exaltáre, Dómine, in virtúte tua: * cantábimus, et psallémus virtútes tuas.

Ant. ix.

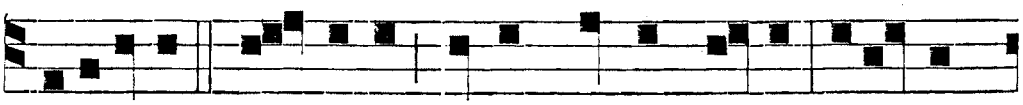

P O-SU-I-STI, Do-mine, super caput e-jus coronam

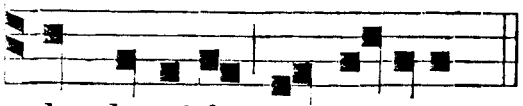

de la-pide pre-ti-o-so.

℣. Magna est glória ejus in salutári tuo. ℟. Glóriam et magnum decórem impónes super eum.

℟. vij. t. 7.

STO - LAM jucundita - - tis in - duit e-

um Do - minus. * Et coro - nam pul-chri-

tudinis po - suit super ca - put

e - jus. ℣. Ciba - vit illum Dominus pane vitæ,

et in-telle - ctus; et a-qua sapientiæ salu-ta-ris

po - ta-vit e - um. * Et co.

℟. viij. t. 3.

CO-RO-NA

aure-a super ca-put e - jus, expressa signo

sanctita-tis, glo - ria hono - ris, * Et o - pus

for - ti - tu - dinis; ℣. Quo-niam prævenisti

e-um in benedictio-nibus dulce- dinis; po-su-i-sti in ca-

pite ejus co-ronam de lapide preti - o - so. * Et.

℟. *ix.* t. 1.

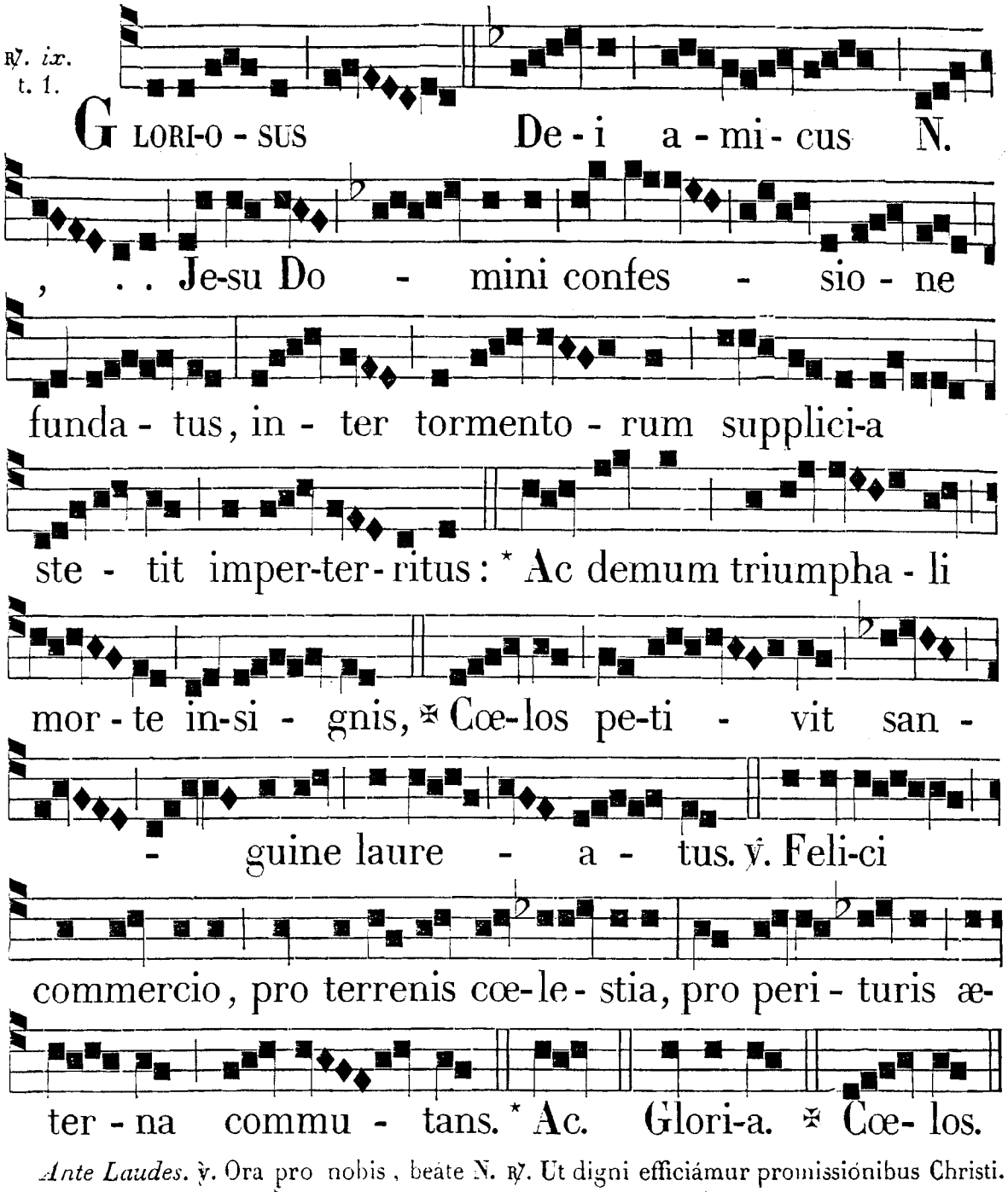

Ante Laudes. ℣. Ora pro nobis, beáte N. ℟. Ut digni efficiámur promissiónibus Christi.

IN LAUDIBUS ET AD HORAS. *Ant. j.* t. 1.

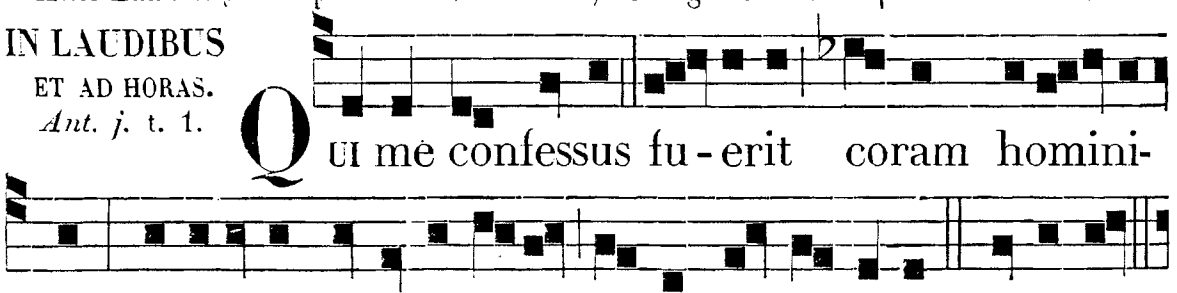

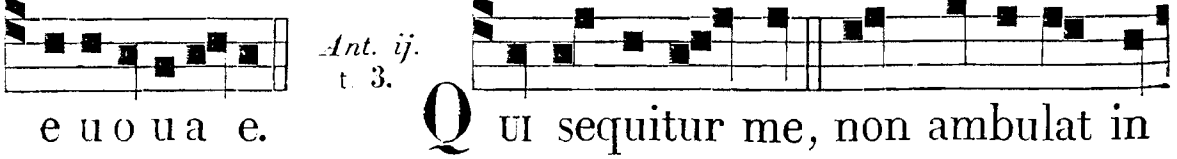

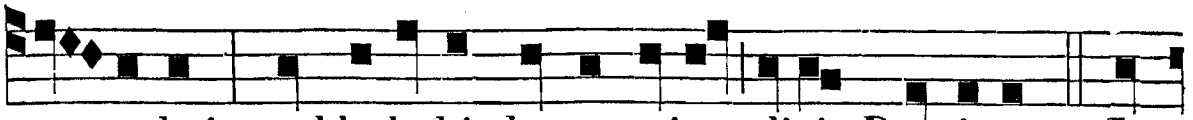

te- nebris, sed habebit lumen vitæ, dicit Dominus. *Ps.* Ju-

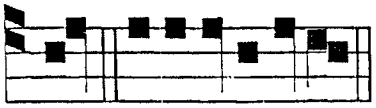

Ant. iij. t. 1.

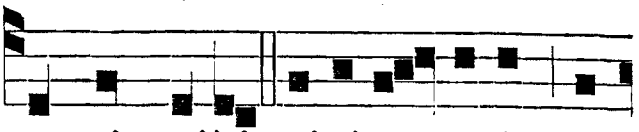

bil. e u o u a e. S I quis mihi ministraverit, ho-

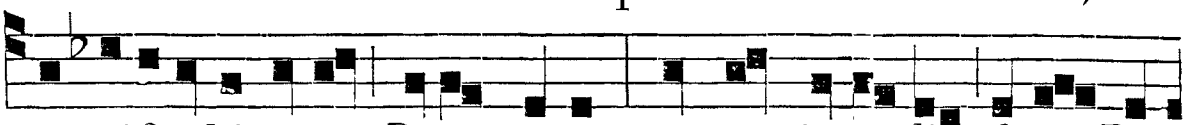

no-rificabit eum Pater meus, qui est in cœlis, dicit Do-

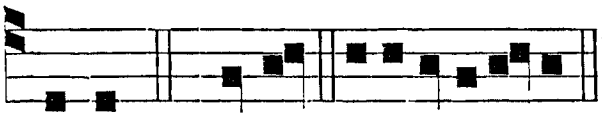

Ant. iv. t. 1.

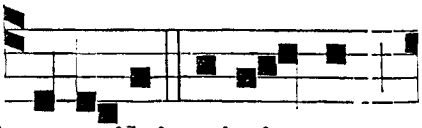

minus. *Ps.* Deus. e u o u a e. Q UI mihi mini-strat

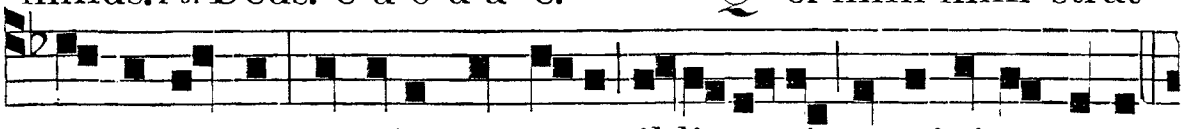

me sequatur, et ubi sum e-go, il-lic e-rit et minister meus.

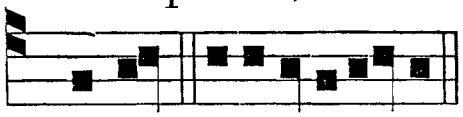

Ant. v. t. 1.

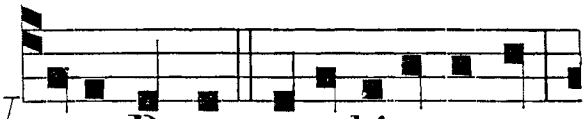

C. Bened. e u o u a e. V OLO, Pater, ut u-bi ego sum,

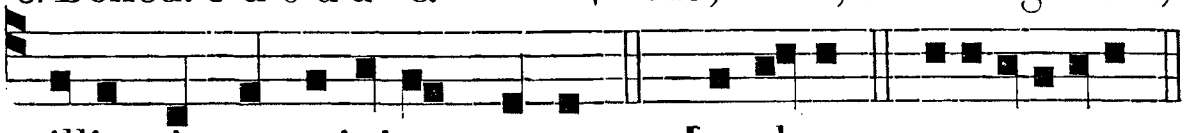

illic sit et minister meus. *Ps.* Laudate. e u o u a e.

In Tot. Dupl. Hymn. t. 4.

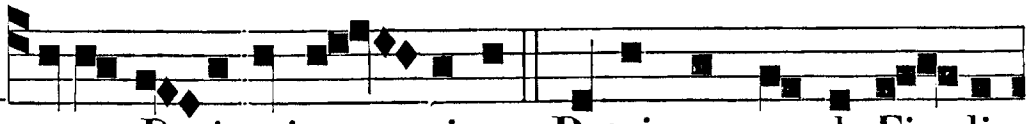

M ARTYR De-i qui u - nicum Patris sequendo Fi - li-

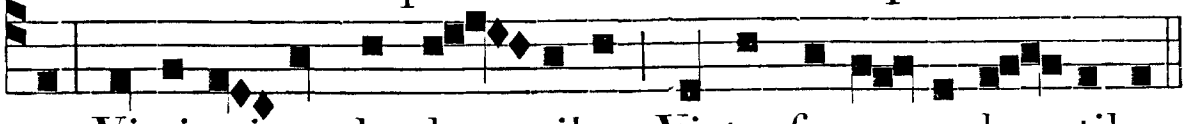

um, Victis triumphas ho - stibus, Victor fruens cœle - stibus.

Tui precátus múnere,
Nostrum reátum dílue,
Arcens mali contágium,
Vitæ repéllens tædium.

Solúta sunt jam víncula
Tui sacráti córporis
Nos solve vinclis sæculi,
Amóre Fílii Dei.

Deo Patri sit glória,
Ejúsque soli Fílio
Cum Spíritu Paráclito
Et nunc, et in perpétuũ. Am.

℣. Coróna áurea super caput ejus. ℟. Expréssa signo sanctitátis.

Tonus Hymni in Duplicibus et Simplicibus et infra habetur supra pag. 143.

Ad Bened. *Ant.* t. 1.

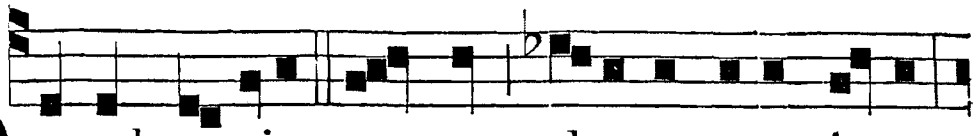

QUI vult ve-nire post me, abneget semetipsum,

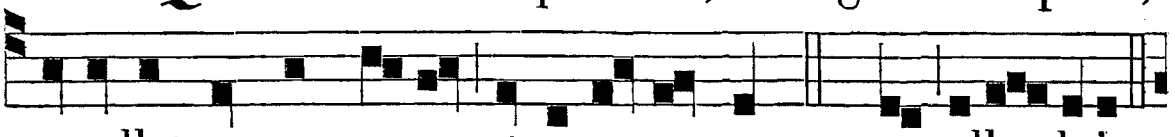

et tollat crucem suam, et sequatur me. *T. P.* me, alle - luia.

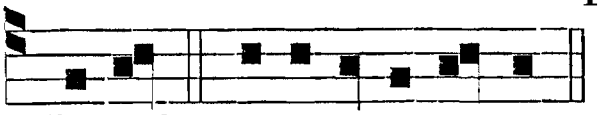

Bened. e u o u a e.

AD TERTIAM. ℟. *br.* t. 6.

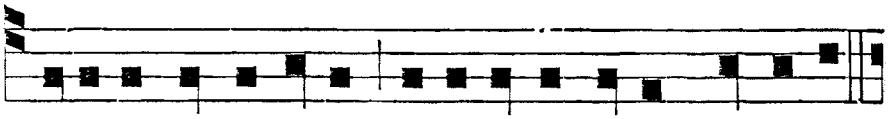

GLORI-A et honore coronasti eum, Domine;

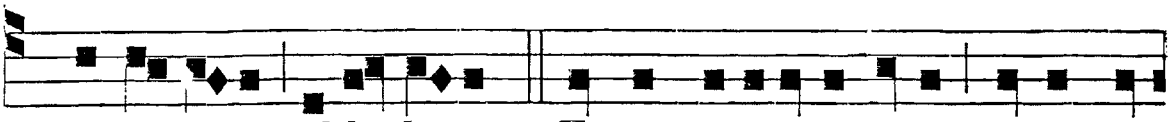

* Al-le-luia, al-le-luia. ℣. Et constitui-sti e-um super o-

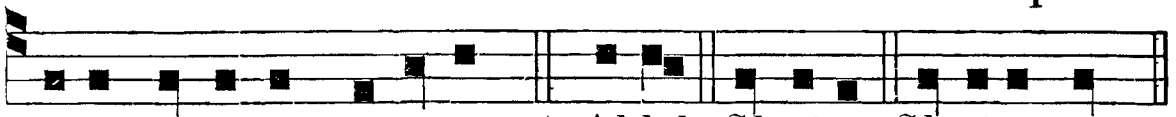

pera manuum tu-arum. * Al-lel. Glori-a. Glori-a et.

℣. Posuísti, Dómine, super caput ejus. ℟. Corónam de lápide pretióso.

℟. *br.* t. 6.



GLO-RI-A et hono-re * Coro-nasti e-um, Domine.

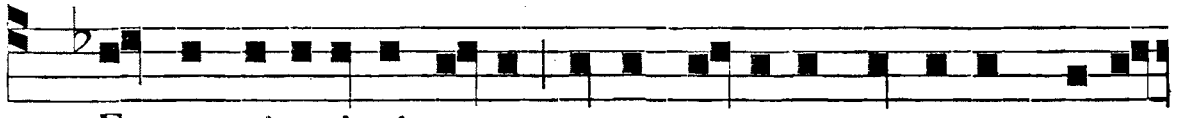

℣. Et consti-tu-i-sti e-um super o-pera manuum tu-a-

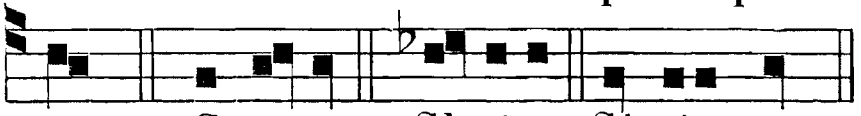

rum. * Co-ronas. Glori-a. Gloria et.

AD SEXTAM. ℟. *br.* t. 6.

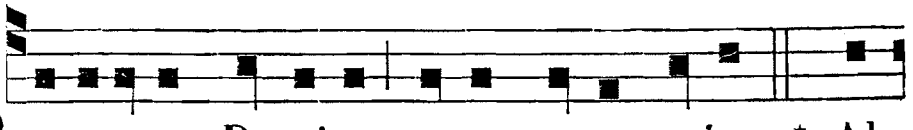

POSUISTI, Domine, super caput e-jus. * Al-

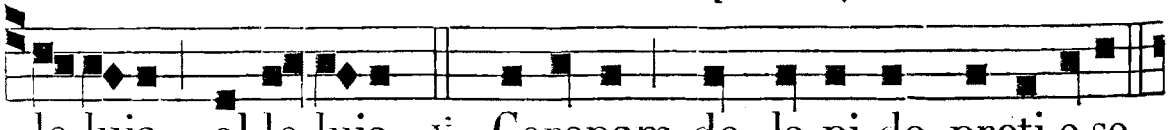

le-luia, al-le-luia. ℣. Coronam de la-pi-de preti-o-so.

℣. Magna est glória ejus in salutári tuo. ℟. Glóriam et magnum decórem impónes super eum.

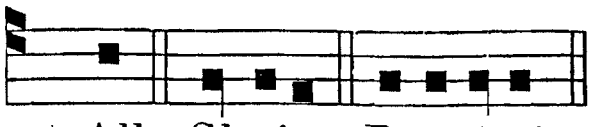

* All. Gloria. Posu-i-sti.

℟. *br.* t. 6.

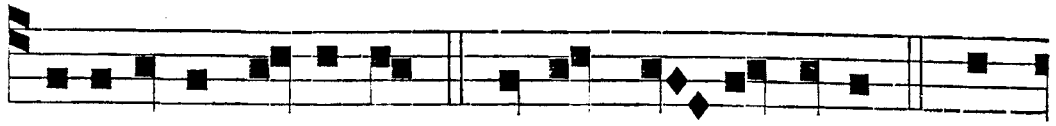

P O-SU-I-STI, Domine * Su-per ca-put e-jus. ℣. Co-

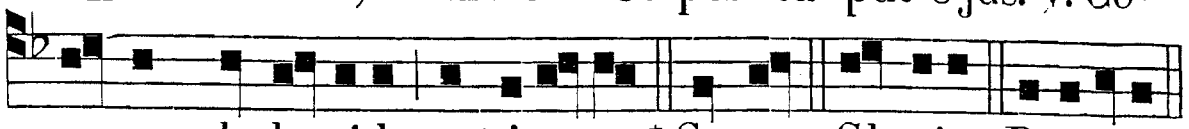

ronam de la-pide preti-o-so. * Su-per. Glo-ria. Posuisti.

AD NONAM

℟. *br.* t. 6.

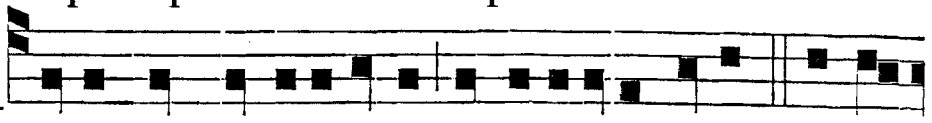

M AGNA est glori-a e-jus in salutari tu-o, * Al-le-

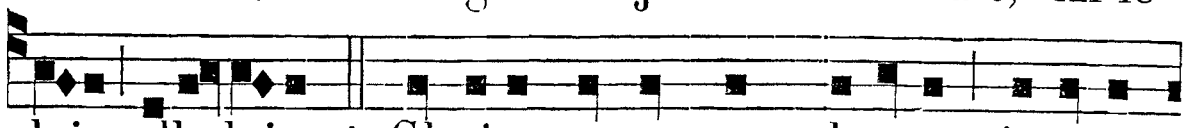

luia, alle-luia. ℣. Gloriam et magnum decorem impones

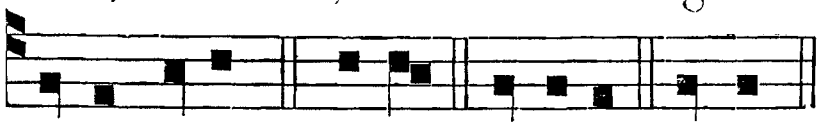

℣. Coróna áurea super caput ejus. ℟. Expréssa signo sanctitátis.

super e-um. * Al-lel. Glori-a. Magna.

℟. *br.* t. 6.

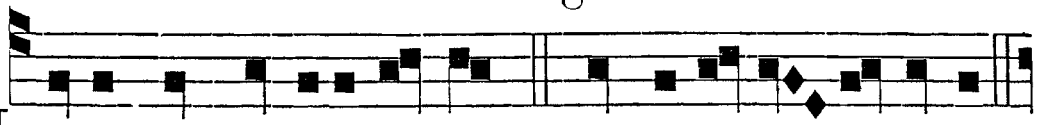

M AGNA est gloria e-jus * In sa-lu-ta-ri tu-o.

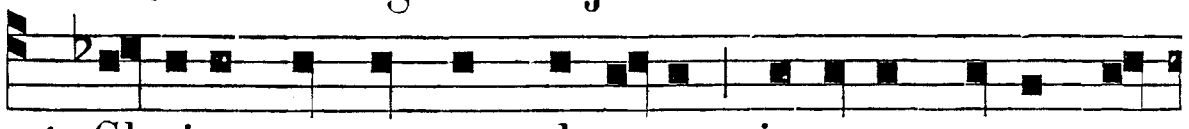

℣. Gloriam et magnum de-corem impones super e-

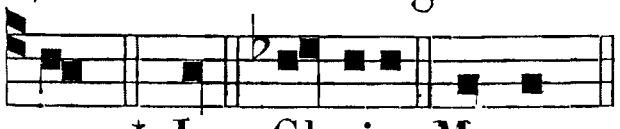

um. * In. Gloria. Magna.

AD II. VESPERAS. *Psalmi, pag.* 81. — *Ant. j. Laud.* — *Hymn. et* ℣. *ut in* 1. *Vesp.*

Ad Magnif. *Ant.* t. 6.

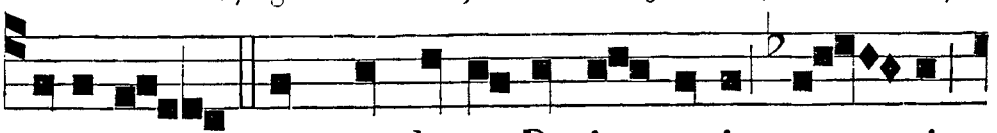

I S-TE est qui pro le-ge De-i su-i mor-ti

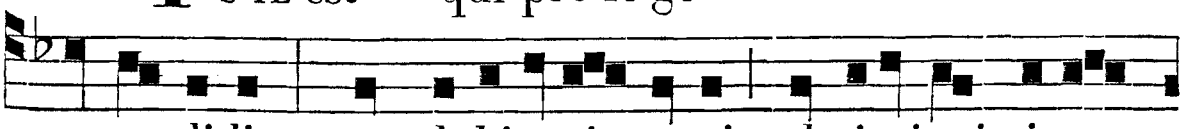

se tradidit; non dubi-tavit mori, ab i-niquis inter-

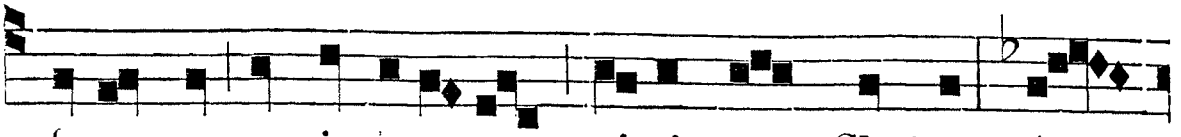

fectus est et in æternum vi-vit cum Christo; A-

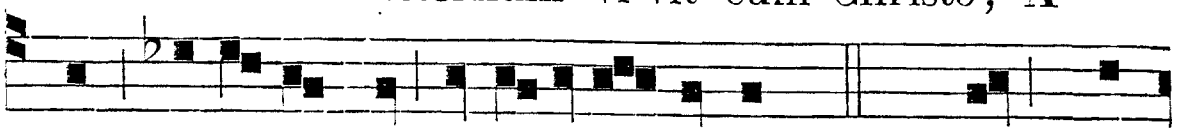

gnum se-cu-tus est, et ac-cepit palmam. *T. P.* mam, al-

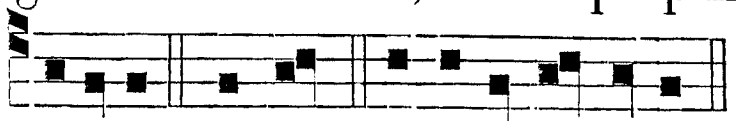

le-luia. Magnif. e u o u a e.

IN COMMUNI PLURIMORUM MARTYRUM.

AD I. VESPERAS.
Super Psal. Ant. t. 1.

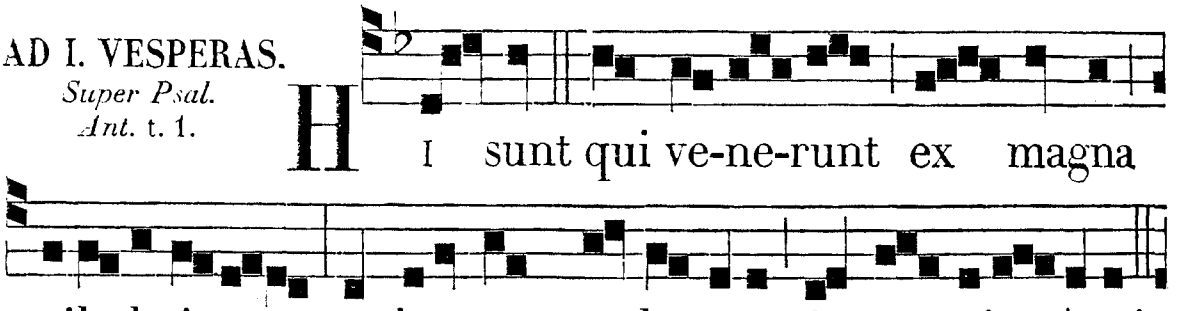

HI sunt qui ve-ne-runt ex magna tribulati-o-ne, et laverunt stolas suas in sanguine Agni.

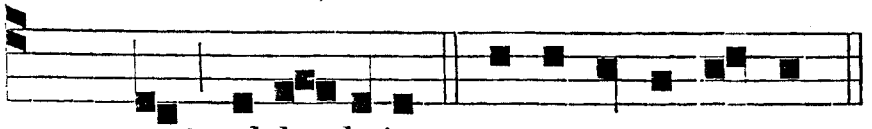

T. P. gni, al-le-luia. e u o u a e.

℟. *ix.* t. 7.

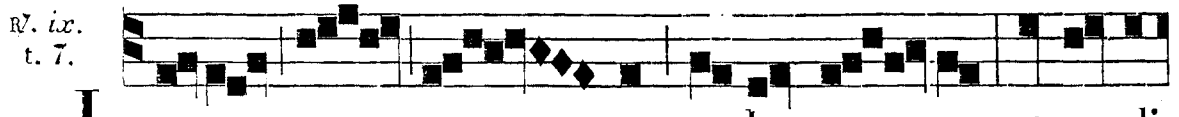

LA-VE - - RUNT stolas su - as, et candi-



das e-as fe-ce - runt * In san - - -

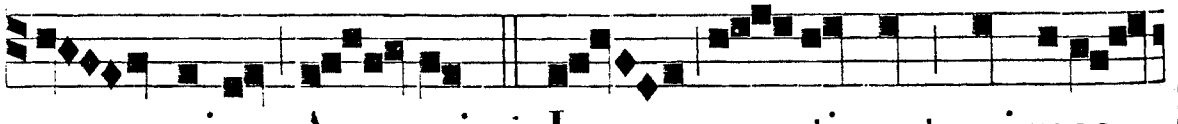

- guine A - gni. ℣. I - - sti sunt qui vene-

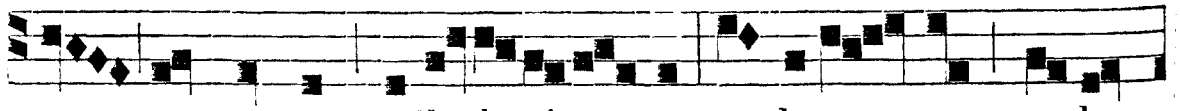

runt ex magna tribula-ti-o-ne, et lave-runt stolas

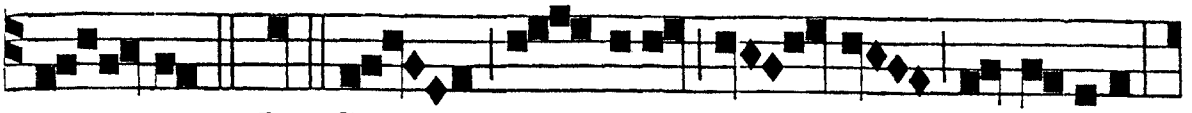

su - as. * In. Glo - ri-a Pa - tri, et Fi-lio,

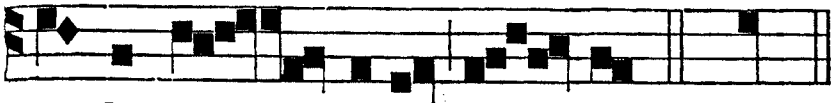

et Spi-ri - tu-i san - cto. * In.

In Festis T. D. Hymnus. t. 7.

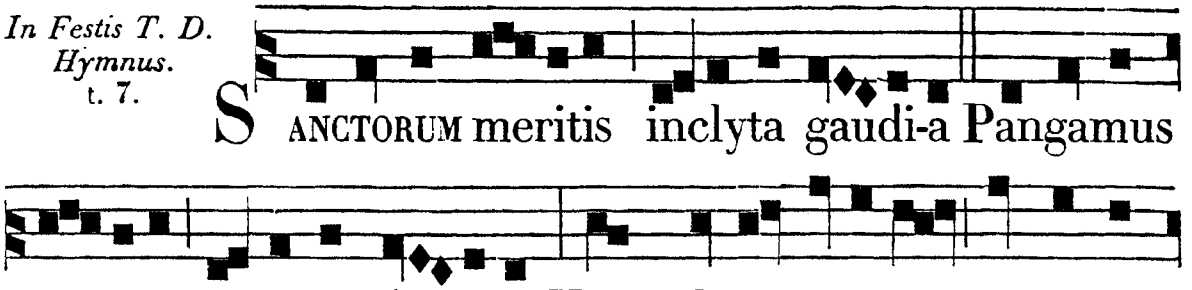

S ANCTORUM meritis inclyta gaudi-a Pangamus so - cii, gestaque for-ti-a: Nam gliscit animus promere can-tibus Victorum genus optimum.

Hi sunt quos rétinens mundus inhórruit;
Ipsum nam stérili flore peráridum
Sprevére pénitus, teque secúti sunt,
Rex Christe bone cœlitus.
Hi prote fúrias atque ferócia
Calcárunt hóminum, sævaque vérbera;
Cessit his lácerans fórtiter úngula,
Nec carpsit penetrália.
Cædúntur gládiis more bidéntium,
Non murmur résonat, non querimónia,
Sed corde tácito, mens bene cónscia
Consérvat patiéntiam.
Quæ vox, quæ póterit lingua retéxere
Quæ tu Martyribus múnera præparas?
Rubri nam flúido sánguine; láureis
Ditántur bene fúlgidis.
Te, summa Déitas unáque póscimus,
Ut culpas ábluas, nóxia súbtrahas,
Des pacem fámulis, nos quoque glóriam
Per cuncta tibi sæcula. Am.

℣. Lætámini in Dómino, et exultáte, justi. ℟. Et gloriámini, omnes recti corde.

In Festis Dupl. et Simpl. Hymnus. t. 2.

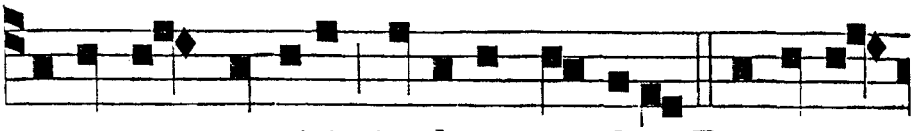

S ANCTORUM meritis inclyta gaudia Pangamus

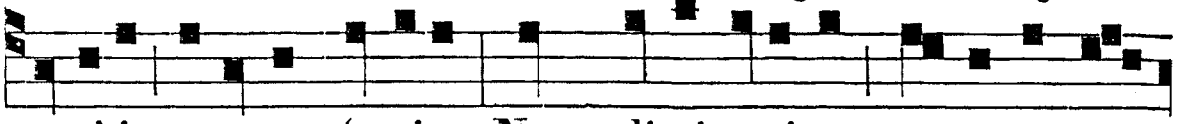

soci-i, gestaque forti-a : Nam gliscit animus promere can-

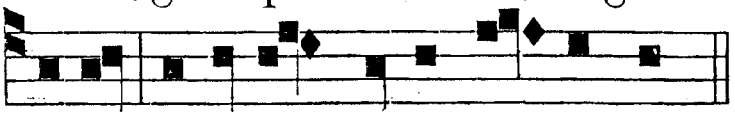

tibus Victorum genus o - ptimum.

Ad Magnif. *Ant.* t. 6.

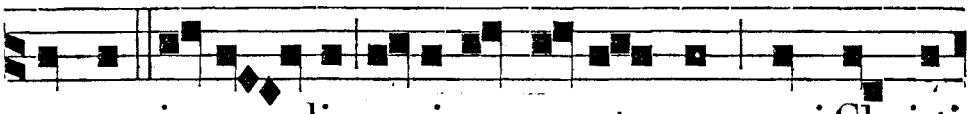

G AUDENT in cœ - lis a-nimæ sanctorum, qui Christi

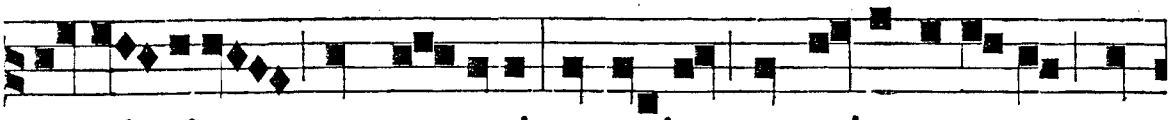

ve-sti-gia sunt se-cuti; et quia pro e-jus a-more san-

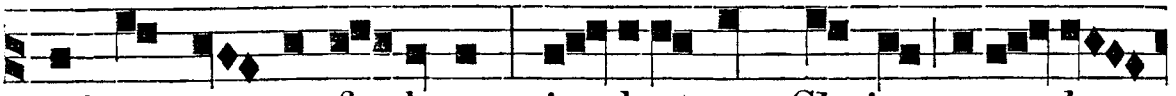

guinem su-um fu-derunt, i - deo cum Christo regnabunt

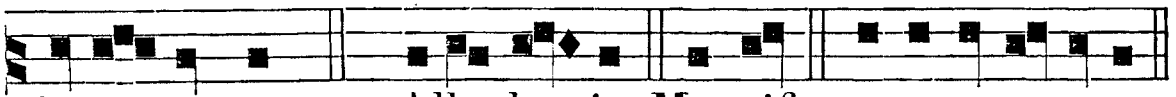

in æ - ternum. *T. P.* Alle - lu - ia. Magnif. e u o u a e.

AD MATUT. *Invit.* t. 1.

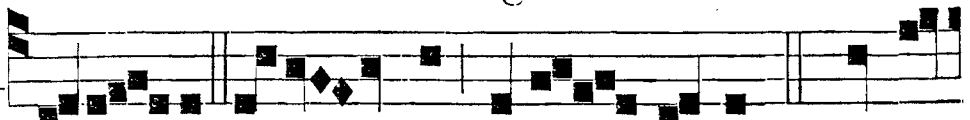

V E - NI - TE ad-o - remus Regem regum, * Qui be-

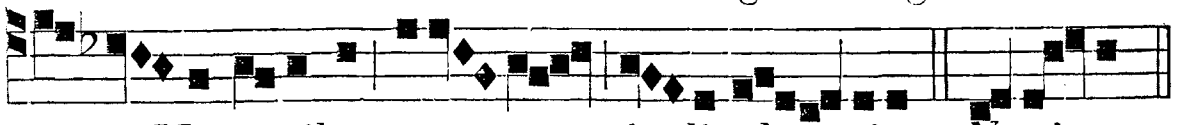

a - tis Marty-ribus coro-nam de-dit glo - riæ. *Ps.* Veni-te. *p.* 2.

Hymnus Sanctórum, *ut supra.*

IN I. NOCT. *Ps.* 1. Beátus, *in Com. Conf. Ant. j.* t. 4.

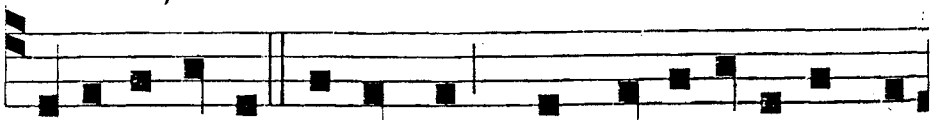

S ECUS decursus aquarum plantavit vineam ju-

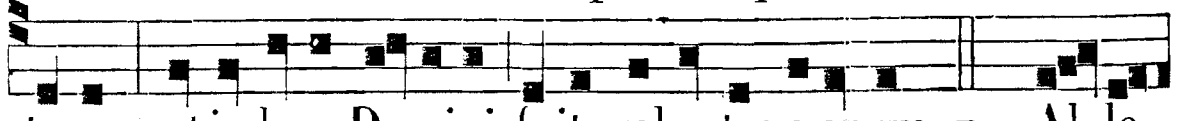

storum, et in lege Domini fuit voluntas e-orum. *T. P.* Al-le-

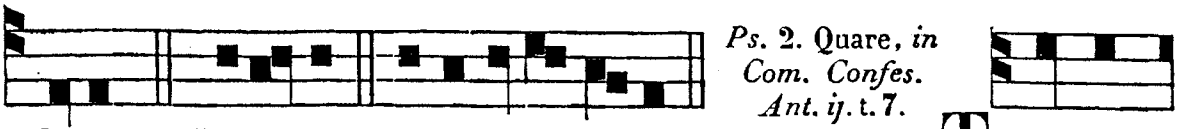

Ps. 2. Quare, *in Com. Confes. Ant. ij.* t. 7.

luia. *Ps.* Bea-tus. e u o u a e. TAMQUAM

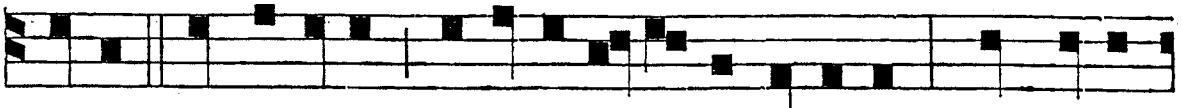

aurum in fornace probavit e-lectos Dominus, et quasi



holocausta accepit eos in. æternum. *T. P.* num, al-le-luia.

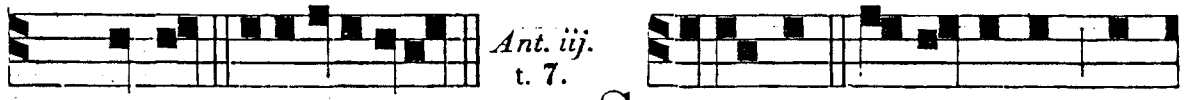

Ant. iij. t. 7.

Ps. Quare. e u o u a e. SI coram hominibus tor-

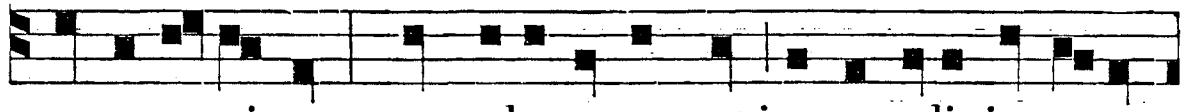

menta passi sunt, spes electorum est immortalis in æ-ter-

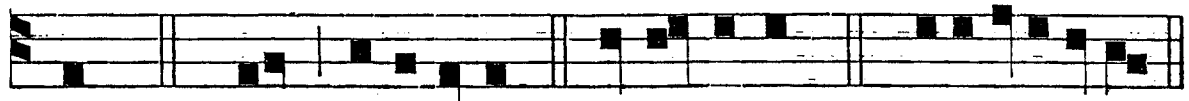

num. *T. P.* num, al-le-luia. *Ps.* In Domino. *p.* *48. e u o u a e.

℣. Lætámini in Dómino, et exultáte. justi. ℟. Et gloriámini, omnes recti corde.

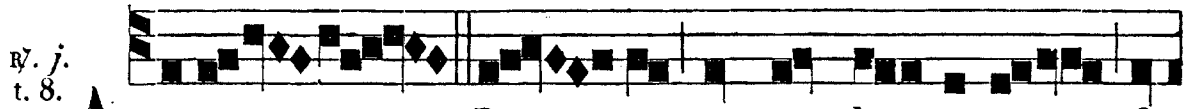

℟. *j.* t. 8.

ABS-TER - GET De - us omnem la- crymam ab

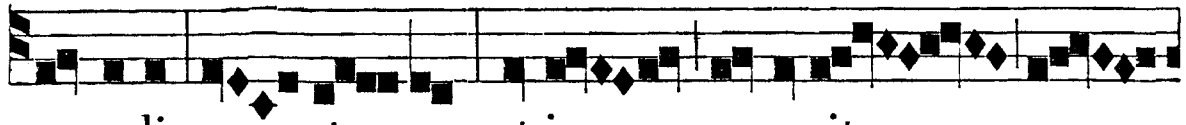

o - culis san - cto-rum, et jam non e-rit am-

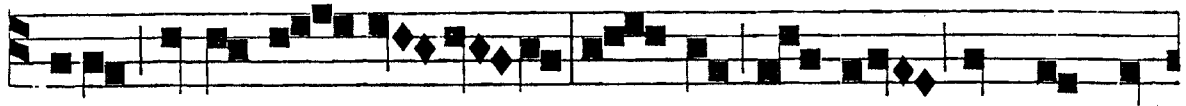

plius neque lu - ctus, ne- que cla-mor, sed nec ul-

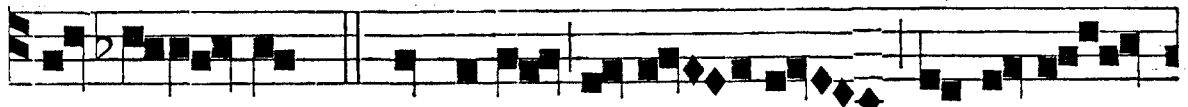

lus do - lor: * Quoniam pri-o - ra transi-e -

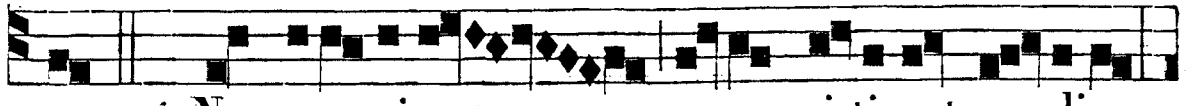

runt. ℣. Non e-su-ri-ent, neque si-ti-ent amplius,

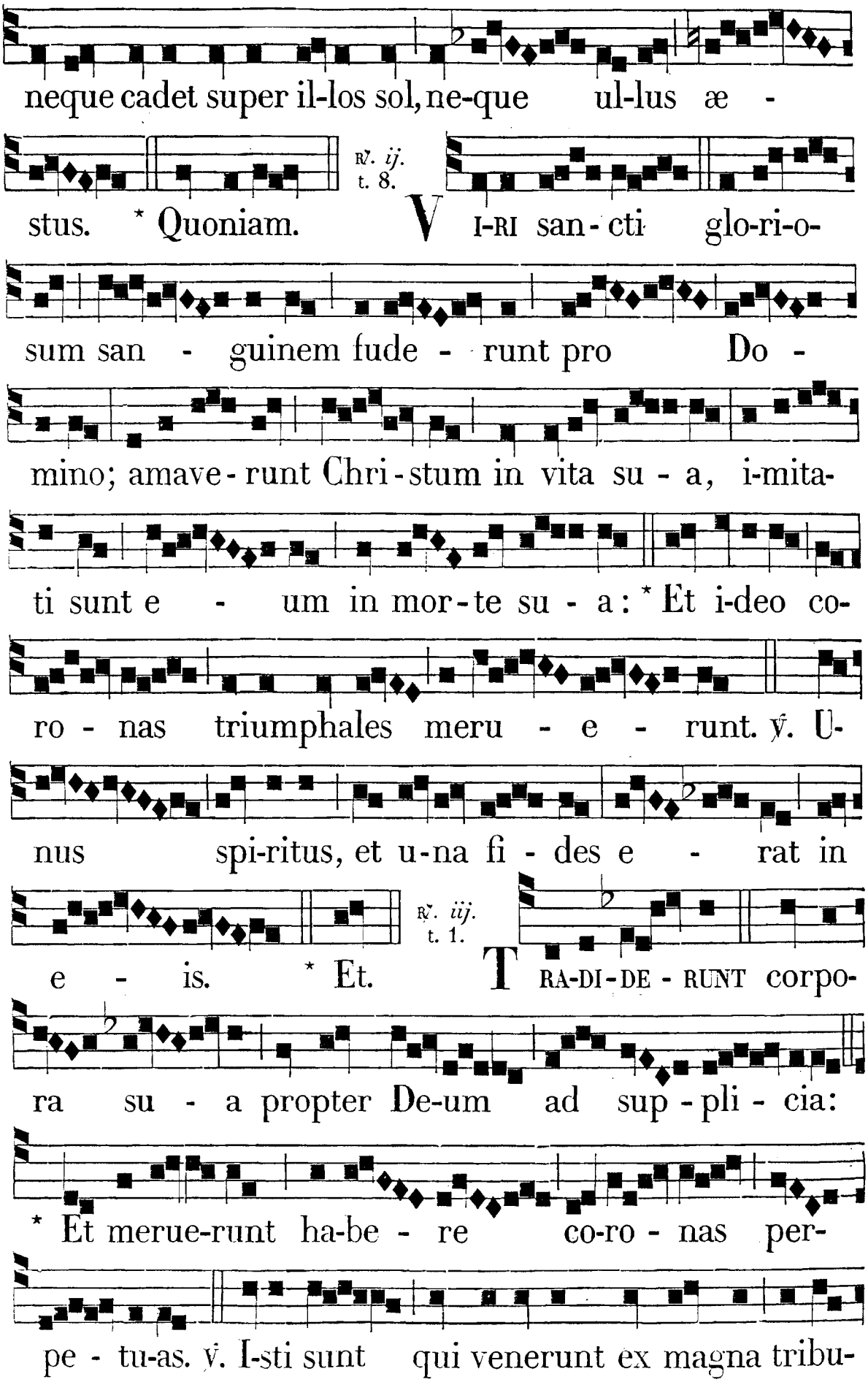
neque cadet super il-los sol, ne-que ul-lus æ -
stus. * Quoniam.
℟. ij. t. 8.
V I-RI san-cti glo-ri-o-
sum san - guinem fude - runt pro Do -
mino; amave-runt Chri-stum in vita su - a, i-mita-
ti sunt e - um in mor-te su - a: * Et i-deo co-
ro - nas triumphales meru - e - runt. ℣. U-
nus spi-ritus, et u-na fi - des e - rat in
e - is. * Et.
℟. iij. t. 1.
T RA-DI-DE-RUNT corpo-
ra su - a propter De-um ad sup-pli - cia:
* Et merue-runt ha-be - re co-ro - nas per-
pe - tu-as. ℣. I-sti sunt qui venerunt ex magna tribu-

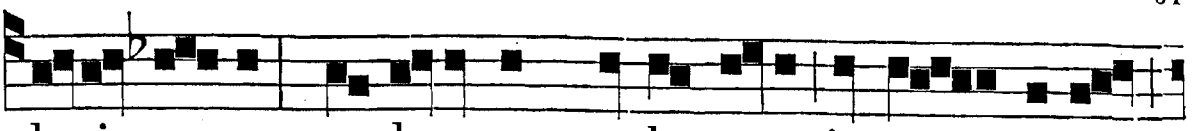

la-ti - o - ne, et la-verunt stolas suas in san - guine

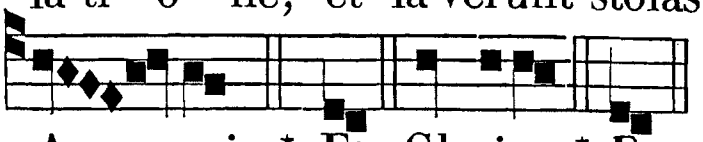

A - gni. * Et. Glori-a. * Et.

IN II. NOCT.

Ant. iv. t. 8.

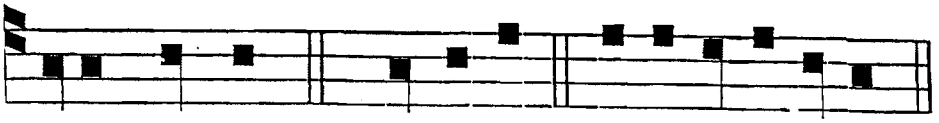

DABO Sanctis. 14. Domine. e u o u a e.

Psalmus 14.

DOMINE, quis habitábit in tabernáculo tuo, * aut quis requiéscet in monte sancto tuo ?

Qui ingréditur sine mácula : * et operátur justítiam.

Qui lóquitur veritátem in corde suo : * qui non egit dolum in lingua sua.

Nec fecit próximo suo malum : * et oppróbrium non accépit advérsus próximos suos.

Ad níhilum dedúctus est in conspéctu ejus malígnus : * timéntes autem Dóminum glorífical.

Qui jurat próximo suo, et non décipit : ¿ qui pecúniam suam non dedit ad usúram, * et múnera super innocéntem non accépit.

Qui facit hæc : * non movébitur in ætérnum.

Ant. iv.

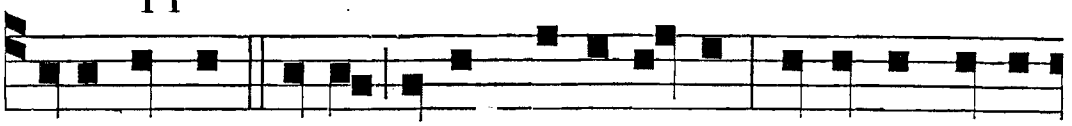

DABO sanctis me-is locum nominatum, in regno Patris

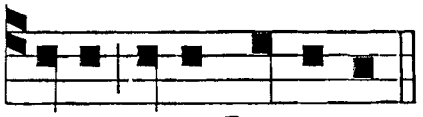

Ant. v. t. 4.

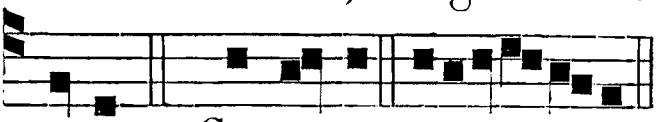

mei, dicit Dominus. SANCTIS. 15. Conserva. e u o u a e.

Psalmus 15.

CONSERVA me, Dómine, quóniam sperávi in te : * dixi Dómino : Deus meus es tu, quóniam bonórum meórum non eges.

Sanctis, qui sunt in terra ejus : * mirificávit omnes voluntátes meas in eis.

Multiplicátæ sunt infirmitátes eórum : * póstea acceleravérunt.

Non congregábo conventícula eórum de sanguíni-

bus : * nec memor ero nóminum eórum per lábia mea.

Dóminus pars hæreditátis meæ, et cálicis mei : * tu es, qui restítues hæreditátem meam mihi.

Funes cecidérunt mihi in præcláris : * étenim hæréditas mea præclára est mihi.

Benedícam Dóminum, qui tríbuit mihi intellectum : * ínsuper et usque ad noctem increpuérunt me renes mei.

Providébam Dóminum in conspéctu meo semper : * quóniam a dextris est mihi, ne commóvear.

Propter hoc lætátum est cor meum, et exultávit lingua mea : * ínsuper et caro mea requiéscet in spe.

Quóniam non derelínques ánimam meam in inférno : * nec dabis sanctum tuum vidére corruptiónem.

Notas mihi fecísti vias vitæ, ¿ adimplébis me lætítia cum vultu tuo : * delectatiónes in déxtera tua usque in finem.

Ant. v.

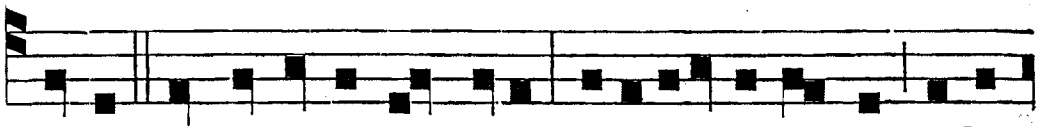

SANCTIS qui in terra sunt ejus, mirificavit omnes volun-

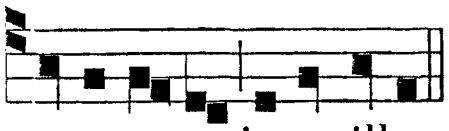

tates meas inter illos.

Ant. vj. t. 1.

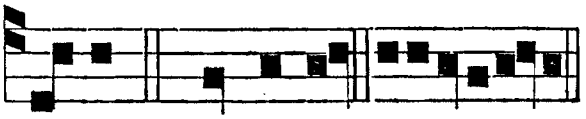

SANCTI. 23. Domini. euoua e.

Psalmus 23.

DOMINI est terra, et plenitúdo ejus : * orbis terrárum, et univérsi qui hábitant in eo.

Quia ipse super mária fundávit eum : * et super flúmina præparávit eum.

Quis ascéndet in montem Dómini, * aut quis stabit in loco sancto ejus?

Innocens mánibus, et mundo corde, ¿ qui non accépit in vano ánimam suam, * nec jurávit in dolo próximo suo.

Hic accípiet benedictiónem a Dómino : * et misericórdiam a Deo salutári suo.

Hæc est generátio quæréntium eum, * quæréntium fáciem Dei Jacob.

Attóllite portas, príncipes, vestras, ¿ et elevámini, portæ æternáles: * et introíbit Rex glóriæ.

Quis est iste Rex glóriæ? * Dóminus fortis, et potens, Dóminus potens in prælio.

Attóllite portas, príncipes, vestras, ¿ et elevámini, portæ æternáles: * et introíbit Rex glóriæ.

Quis est iste Rex glóriæ? * Dóminus virtútum ipse est Rex glóriæ.

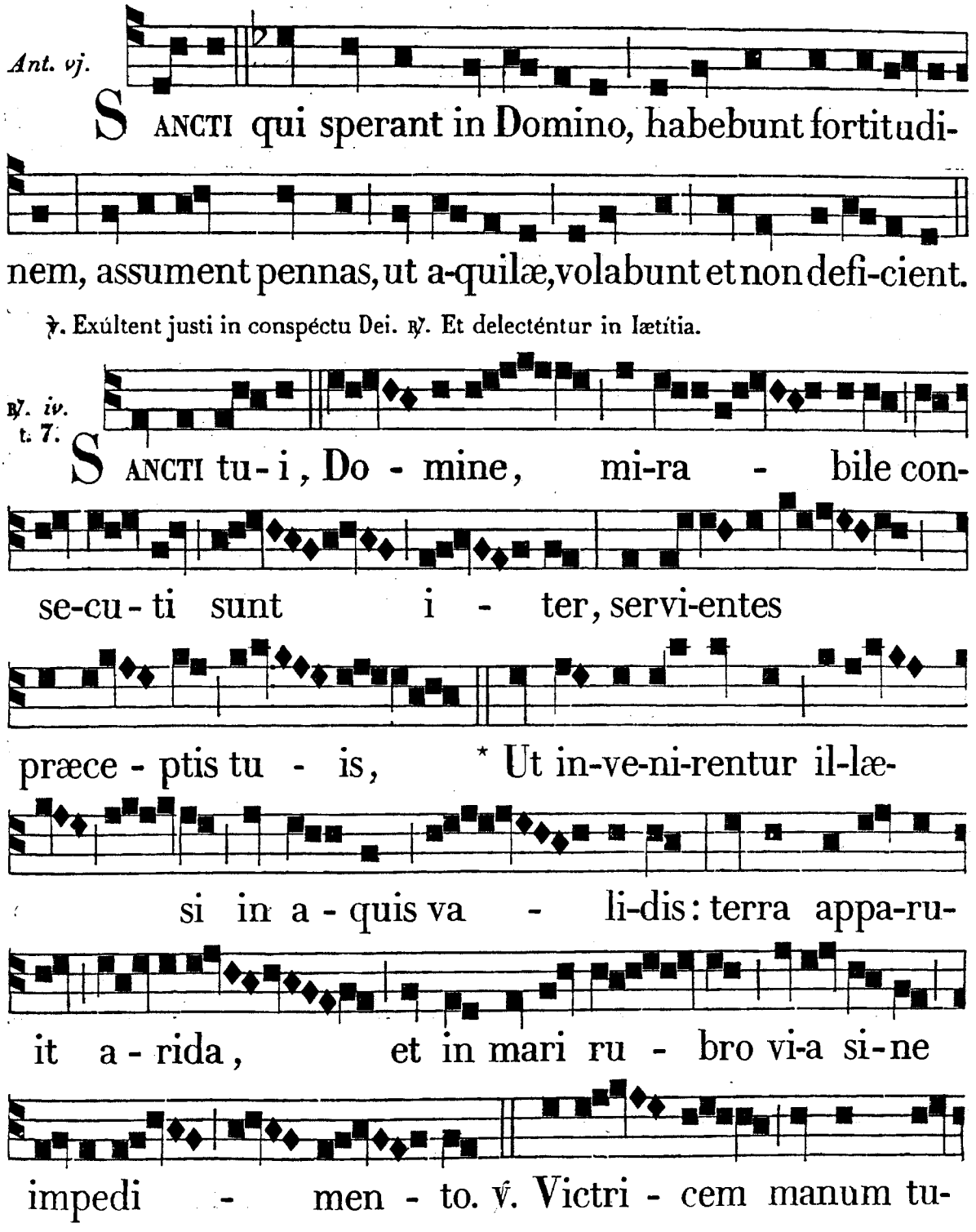

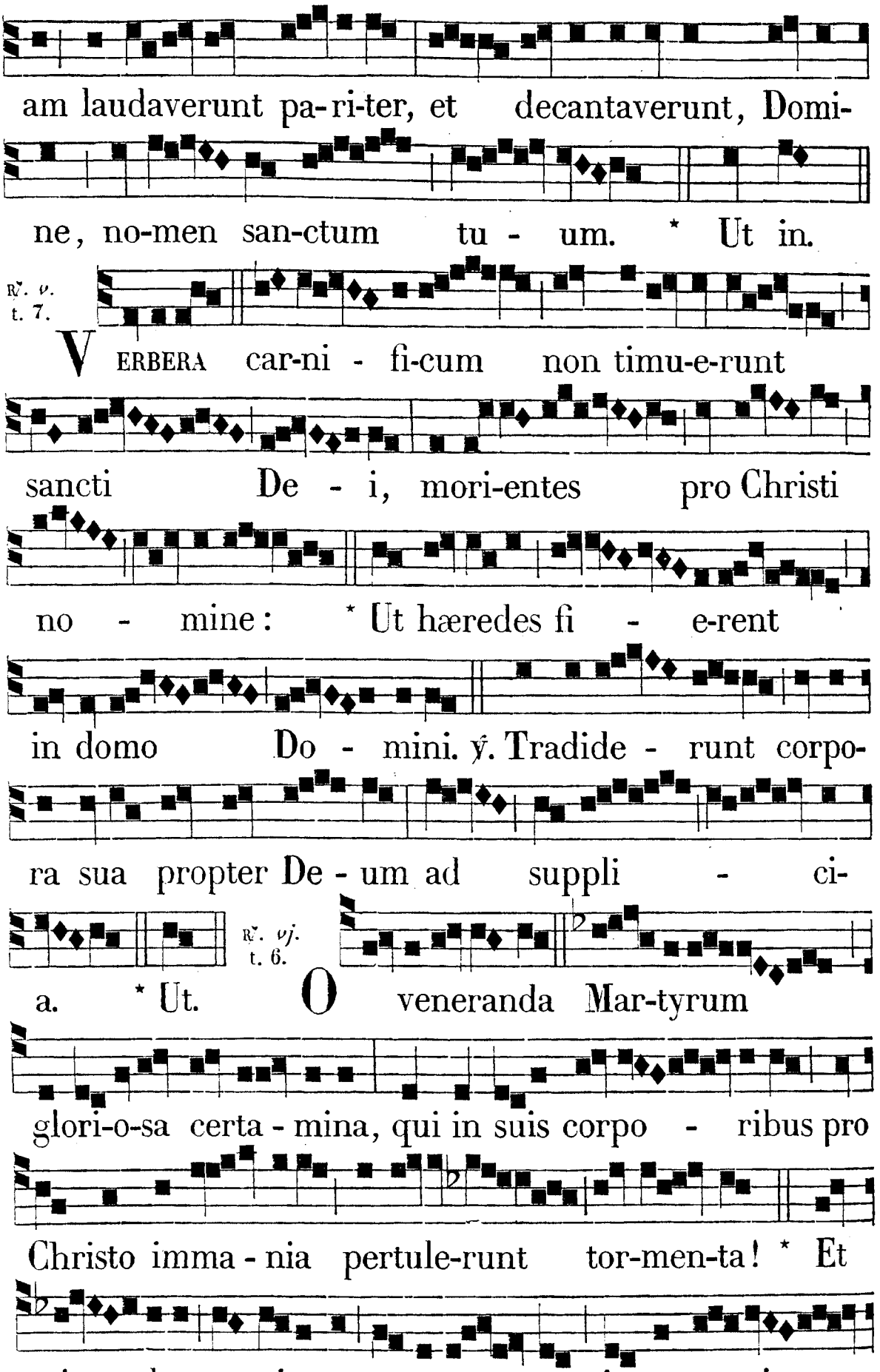
am laudaverunt pa-ri-ter, et decantaverunt, Domi-
ne, no-men san-ctum tu - um. * Ut in.
℟. v. t. 7.
VERBERA car-ni - fi-cum non timu-e-runt
sancti De - i, mori-entes pro Christi
no - mine: * Ut hæredes fi - e-rent
in domo Do - mini. ℣. Tradide - runt corpo-
ra sua propter De - um ad suppli - ci-
℟. vj. t. 6.
a. * Ut. O veneranda Mar-tyrum
glori-o-sa certa - mina, qui in suis corpo - ribus pro
Christo imma - nia pertule-runt tor-men-ta! * Et
i - deo perci-pere meiue - runt immarcesci -

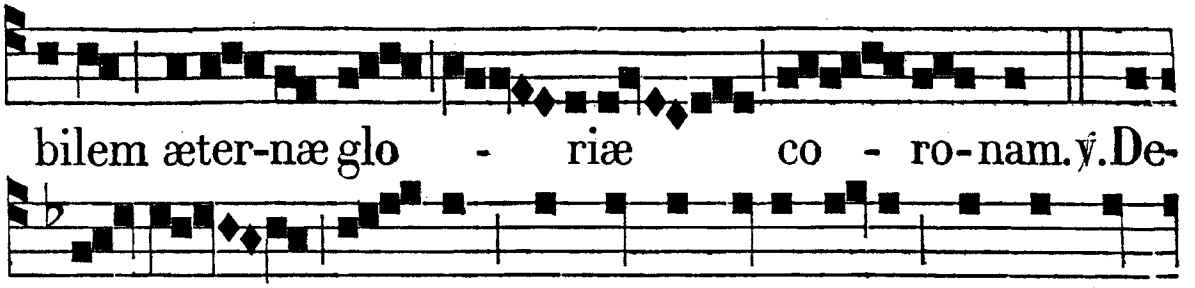

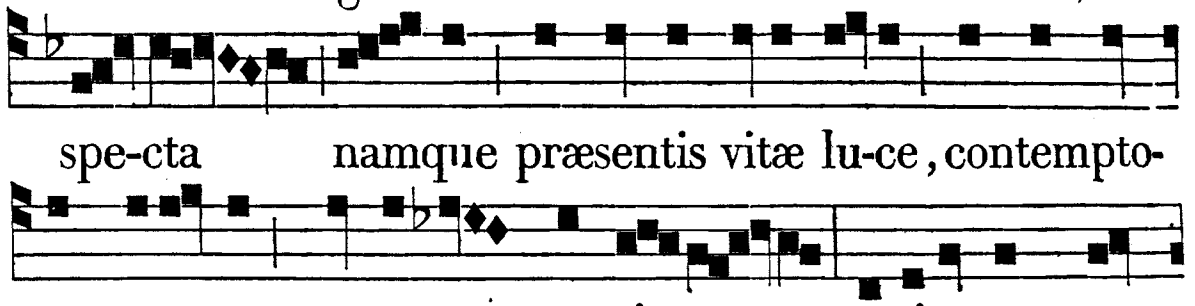

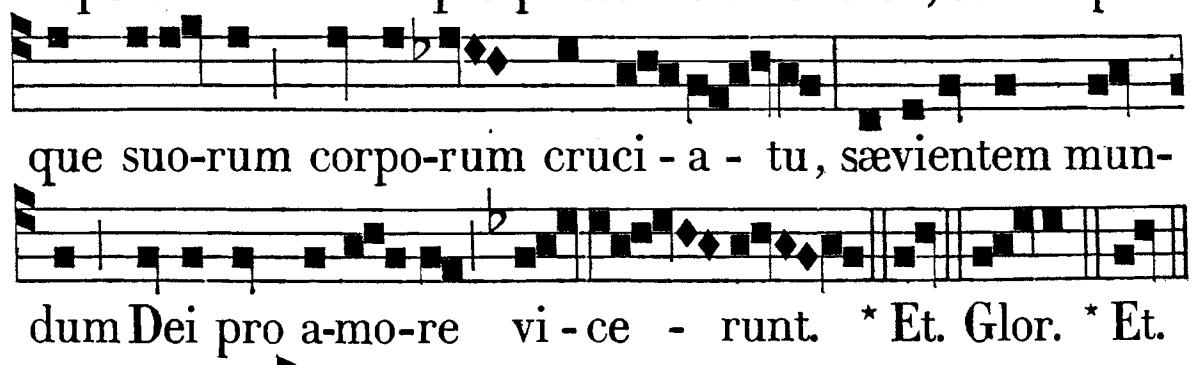

IN III. NOCT.
Ant. vij. t. 4.

Psalmus 32.

EXULTATE justi in Dómino : * rectos decet collaudátio.

Confitémini Dómino in cíthara : * in psaltério decem chordárum psállite illi.

Cantáte ei cánticum novum : * bene psállite ei in vociferatióne.

Quia rectum est verbum Dómini : * et ómnia ópera ejus in fide.

Díligit misericórdiam, et judícium : * misericórdia Dómini plena est terra.

Verbo Dómini cœli firmáti sunt : * et spíritu oris ejus omnis virtus eórum.

Cóngregans sicut in utre aquas maris : * ponens in thesáuris abyssos.

Tímeat Dóminum omnis terra : * ab eo autem commoveántur omnes inhabitántes orbem.

Quóniam ipse dixit, et facta sunt : * ipse mandávit, et creáta sunt.

Dóminus díssipat consília géntium : * réprobat autem cogitatiónes populórum, et réprobat consília príncipum.

Consílium autem Dómini in ætérnum manet : * cogitatiónes cordis ejus in generatiónem, et generatiónem.

Beáta gens, cujus est Dóminus, Deus ejus: * pópulus, quem elégit in hereditátem sibi.

De cœlo respéxit Dóminus: * vidit omnes fílios hóminum.

De præparáto habitáculo suo * respéxit super omnes, qui hábitant terram.

Qui finxit sigillátim corda eórum: * qui intélligit ómnia ópera eórum.

Non salvátur rex per multam virtútem: * et gigas non salvábitur in multitúdine virtútis suæ.

Fallax equus ad salútem: * in abundántia autem virtútis suæ non salvábitur.

Ecce óculi Dómini super metuéntes eum: * et in eis, qui sperant super misericórdia ejus.

Ut éruat a morte ánimas eórum: * et alat eos in fame.

Anima nostra sústinet Dóminum: * quóniam adjútor, et protéctor noster est.

Quia in eo lætábitur cor nostrum: * et in nómine sancto ejus sperávimus.

Fiat misericórdia tua, Dómine, super nos: * quemádmodum sperávimus in te.

Ant. vij.

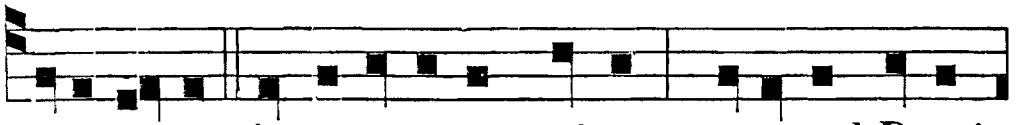

JUSTI autem in perpetuum vivent, et apud Domi-

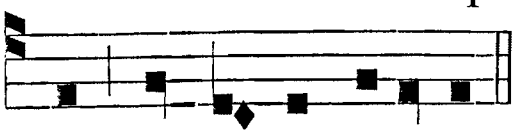

Ant. viij. t. 8.

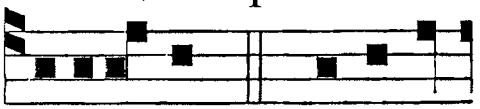

num est merces e-orum. TRADI-DERUNT. 33. Benedi-

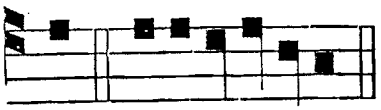

cam. e u o u a e.

Psalmus 33.

BENEDICAM Dóminum in omni témpore: * semper laus ejus in ore meo.

In Dómino laudábitur ánima mea: * áudiant mansuéti, et læténtur.

Magnificáte Dóminum mecum: * et exaltémus nomen ejus in idípsum.

Exquisívi Dóminum, et exaudívit me: * et ex ómnibus tribulatiónibus meis erípuit me.

Accédite ad eum, et illuminámini: * et fácies vestræ non confundéntur.

Iste pauper clamávit, et Dóminus exaudívit eum: * et de ómnibus tribulatiónibus ejus salvávit eum.

Immíttet Angelus Dómini in circúitu timéntium eum: * et erípiet eos.

Gustáte, et vidéte, quóniam suávis est Dóminus: * beátus vir, qui sperat in eo.

Timéte Dóminum omnes sancti ejus: * quóniam non est inópia timéntibus eum.

Dívites eguérunt, et esuriérunt: * inquiréntes autem Dóminum non minuéntur omni bono.

Veníte fílii, audíte me: * timórem Dómini docébo vos.

Quis est homo, qui vult vitam: * díligit dies vidére bonos?

Próhibe linguam tuam a malo: * et lábia tua ne loquántur dolum.

Divérte a malo, et fac bonum: * inquíre pacem, et perséquere eam.

Oculi Dómini super justos: * et aures ejus in preces eórum.

Vultus autem Dómini super faciéntes mala: * ut perdat de terra memóriam eórum.

Clamavérunt justi, et Dóminus exaudívit eos: * et ex ómnibus tribulatiónibus eórum liberávit eos.

Juxta est Dóminus iis, qui tribuláto sunt corde: * et húmiles spíritu salvábit.

Multæ tribulatiónes justórum: * et de ómnibus his liberábit eos Dóminus.

Custódit Dóminus ómnia ossa eórum: * unum ex his non conterétur.

Mors peccatórum péssima: * et qui odérunt justum, delínquent.

Rédimet Dóminus ánimas servórum suórum: * et non delínquent omnes, qui sperant in eo.

Ant. viij.



T RA-DI-DERUNT corpora su-a propter Deum ad

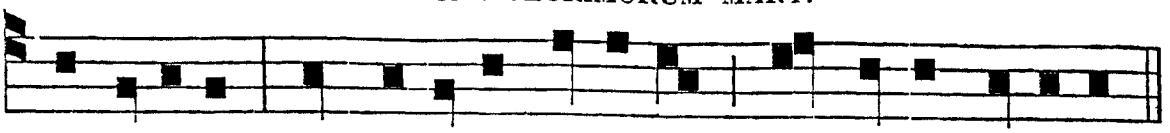

supplici-a, ut hæredes fi-e-rent in domo Domini.

Ant. ix. t. 1.

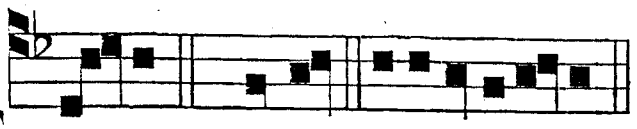

E C - CE. 45. Deus. e u o u a e.

Psalmus 45.

DEUS noster refúgium, et virtus: * adjútor in tribulatiónibus, quæ invenérunt nos nimis.

Proptérea non timébimus, dum turbábitur terra: * et transferéntur montes in cor maris.

Sonuérunt, et turbátæ sunt aquæ eórum: * conturbáti sunt montes in fortitúdine ejus.

Flúminis ímpetus lætíficat civitátem Dei: * sanctificávit tabernáculum suum Altíssimus.

Deus in médio ejus, non commovébitur: * adjuvábit eam Deus mane dilúculo.

Conturbátæ sunt gentes, et inclináta sunt regna: * dedit vocem suam, mota est terra.

Dóminus virtútum nobíscum: * suscéptor noster Deus Jacob.

Veníte et vidéte ópera Dómini, quæ pósuit prodígia super terram: * áuferens bella usque ad finem terræ.

Arcum cónteret, et confrínget arma, * et scuta combúret igni.

Vacáte, et vidéte, quóniam ego sum Deus: * exaltábor in géntibus, et exaltábor in terra.

Dóminus virtútum nobíscum: * suscéptor noster Deus Jacob.

Ant. ix.

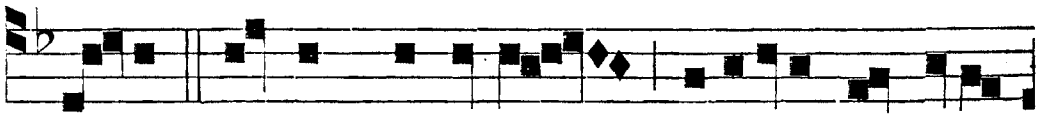

E C - CE merces sanctorum copiosa est apud

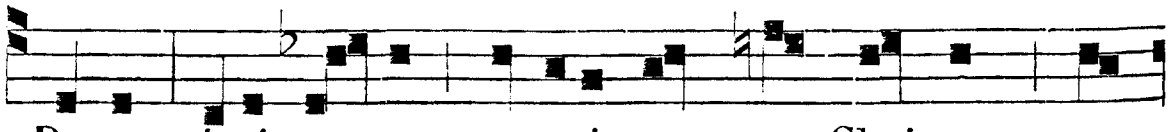

Deum; ipsi ve-ro mortu-i sunt pro Chri-sto, et

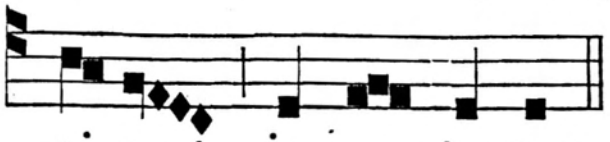

℣. Justi autem in perpétuum vivent.
℟. Et apud Dóminum est merces eórum.

vi-vent in æ- ternum.

℟. *vij.* t. 5.

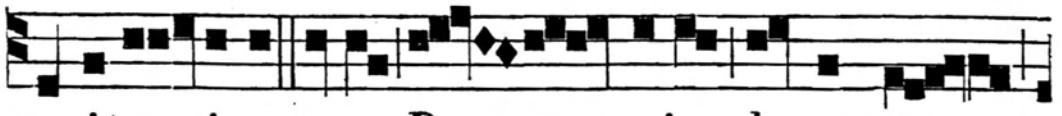

IN circu-i-tu tuo, Do - mine, lumen est

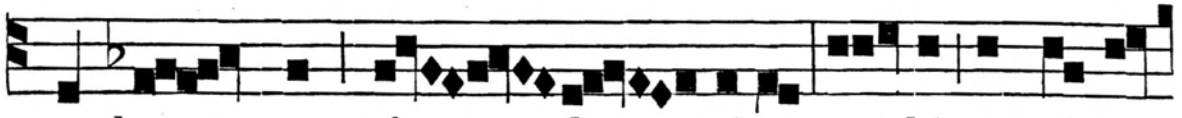

quod numquam de- fi - ci-et, u - bi consti-tu-

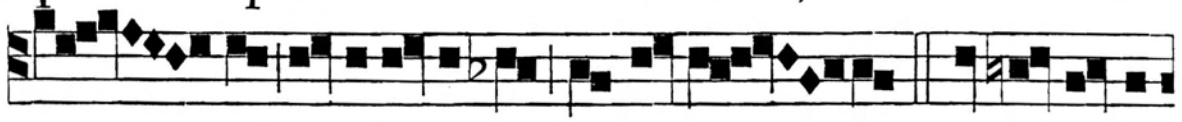

i - sti lu-cidissimas mansi-o - nes: * I - bi requi-

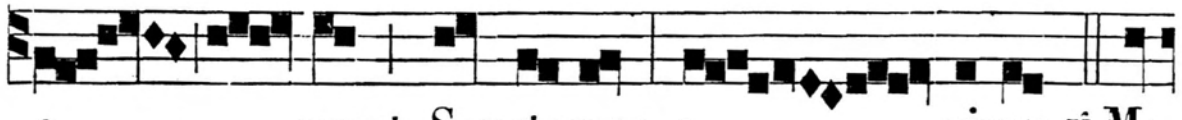

e - scunt Sanctorum a - nimæ. ℣. Ma-

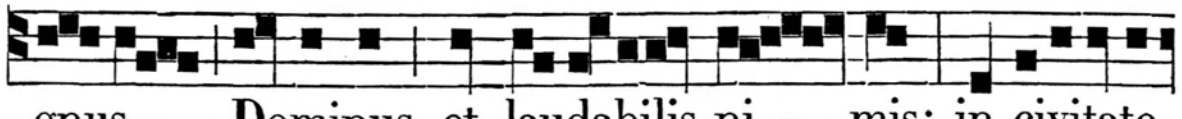

gnus Dominus, et laudabilis ni - mis; in civitate

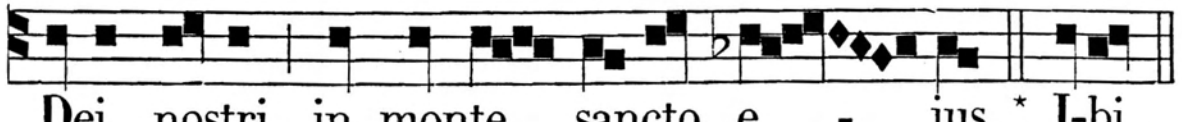

Dei nostri in monte sancto e - jus * I-bi.

℟. *viij.* t. 8.

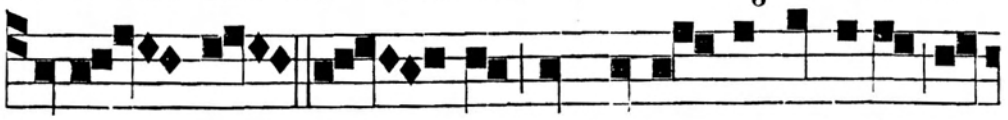

SANCTI me - i, qui in i - sto sæculo cer-

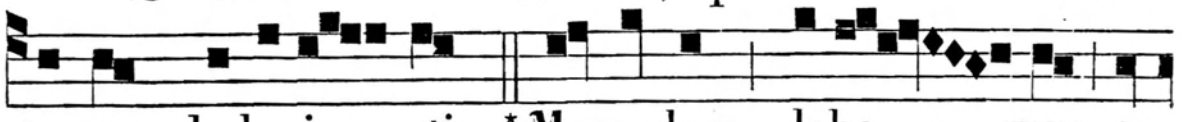

tamen habu-i - stis, * Mercedem labo - rum e-

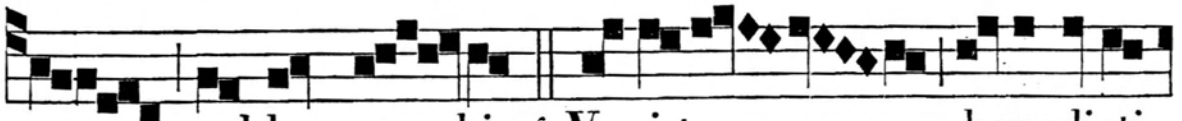

go reddam vo - bis. ℣. Veni-te, benedicti



Patris me-i, per-ci - pite re - gnum. * Merc.

℟. *ix.* Lavérunt, *ut supra*, *p.* *56.

Ante Laud. ℣. Exultábunt sancti in glória. ℟. Lætabúntur in cubílibus suis.

IN LAUDIBUS ET AD HORAS. *Ant. j.* t. 7.

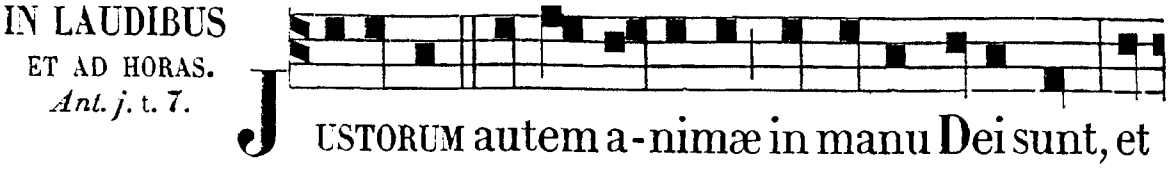

JUSTORUM autem a-nimæ in manu Dei sunt, et non tanget il-los tormentum mali-tiæ. *Ps.* Dominus. e u o u a e.

Ant. ij. t. 8.

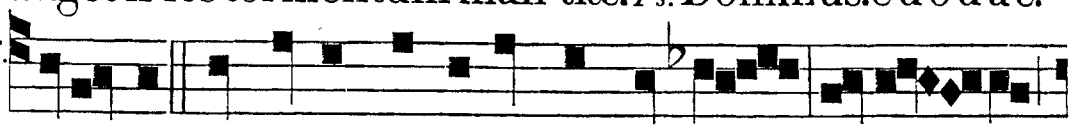

CUM palma ad regna pervenerunt sancti, co-ro - nas decoris meruerunt de manu Domini. *Ps.* Jubilat. e u o u a e.

Ant. iij. t. 1.

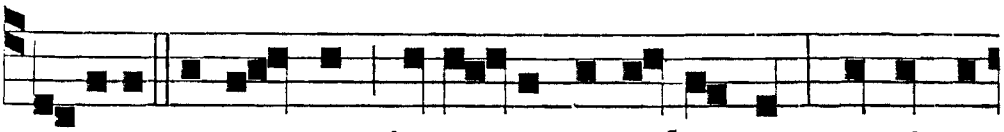

CORPORA sanctorum in pa-ce sepulta sunt: et vivent nomina e-o- rum in æ-ternum. *Ps.* Deus. e u o u a e.

Ant. iv. t. 8.

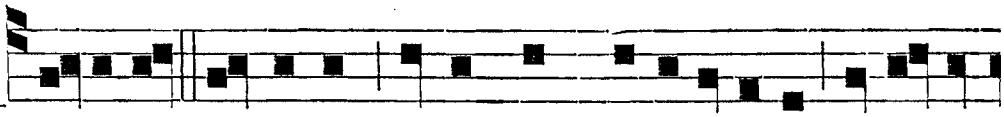

MARTYRES Domini, Dominum benedicite in æternum. *C.* Benedic. e u o u a e.

Ant. v. t. 8.

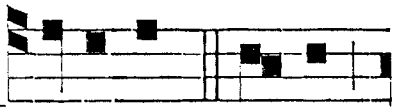

MARTYRUM chorus, laudate Dominum in excelsis. *Ps.* Laudate. e u o u a e.

In Tot. Dup. Hymn. t. 4.

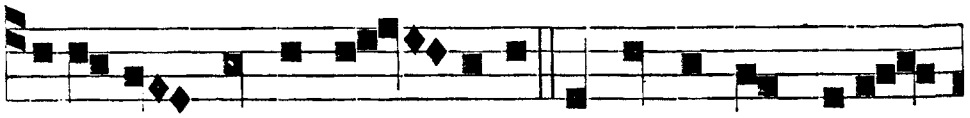

ÆTERNA Christi mu - nera, Et Martyrum victorias, Laudes fe- rentes de - bitas Lætis canamus mentibus.

Terróre victo sæculi,
Pœnísque spretis córporis,
Mortis sacræ compéndio
Vitam beátam póssident.

Tradúntur igni Márty-
res,
Et bestiárum déntibus;
Armáta sævit úngulis
Tortóris insáni manus.

Nudáta pendent víscera,
Sanguis sacrátus fúnditur;
Sed pérmanent immóbiles,
Vitæ perénnis grátia.

Te nunc, Redémptor,
quæsumus,
Ut Mártyrum consórtio,
Jungas precántes sérvulos
In sempitérna sæcula. Amen.

℣. Mirábilis Deus. ℟. In Sanctis suis.

Tonus Hymni in Duplicibus, et infra habetur supra, pag. *43.

Ad Bened. *Ant.* t. 1.

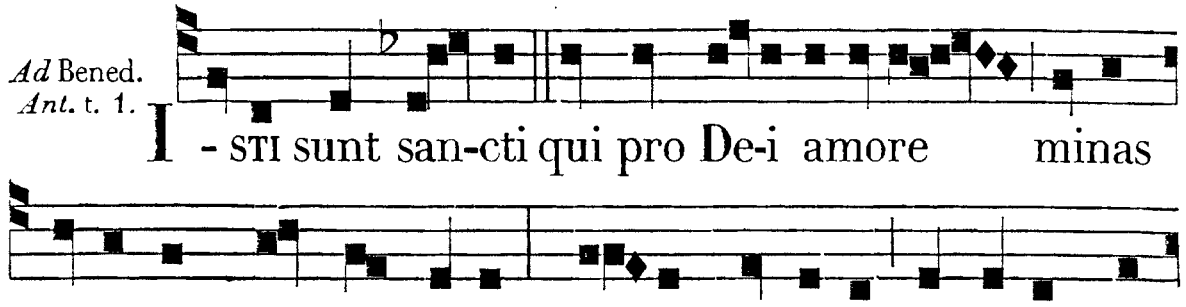

AD TERTIAM.
℟. br. t. 6.

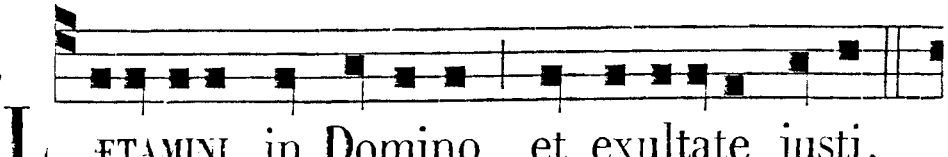

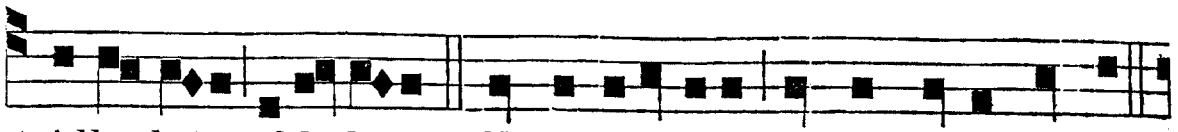

* Alle-luia, al-le-luia. ℣. Et gloriamini omnes recti corde.

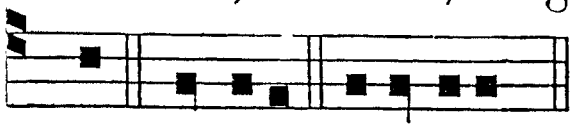

℣. Exúltent justi in conspéctu Dei.
℟. Et delecténtur in lætitia.

* All. Gloria. Lætamini.

℟. br. t. 6.

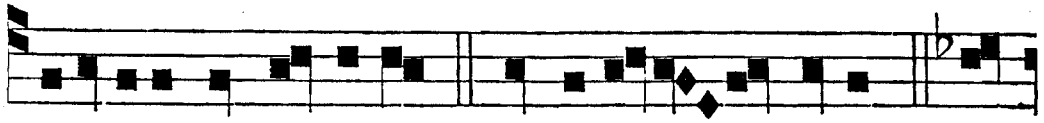

LÆTAMINI in Domino, * Et exul-ta-te justi. ℣. Et

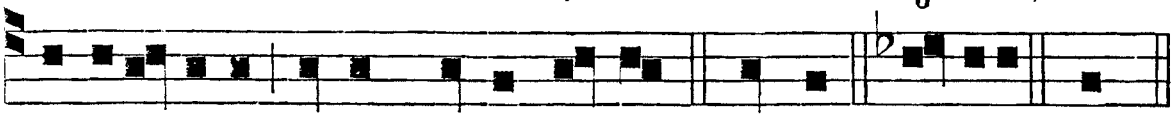

gloria-mini omnes recti corde. * Et ex. Gloria. Læt.

AD SEXTAM.
℟. br. t. 6.

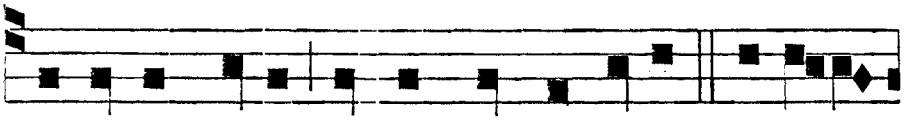

E-XULTENT justi in conspectu Dei, * Alle-lu-

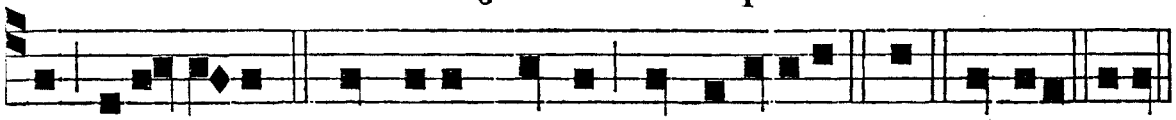

ia, alle-luia. ℣. Et delectentur in lætiti-a. * All. Gloria. Exul.

℣. Justi autem in perpétuum vivent. ℟. Et apud Dóminum est merces eórum.

℟. br. t. 6.

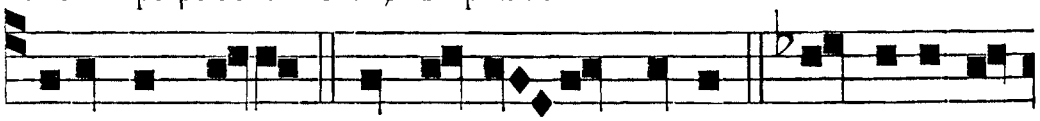

E-XULTENT justi * In conspectu De-i. ℣. Et delecten-

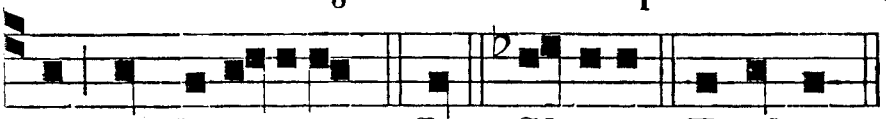

tur in læti-ti-a. * In. Gloria. Exultent.

AD NONAM.
℟. br. t. 6.

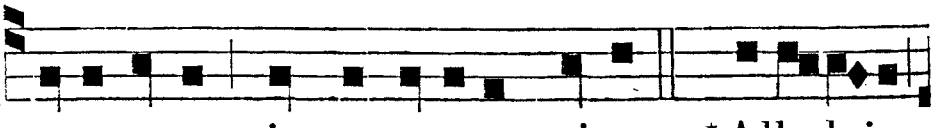

JUSTI autem in perpetuum vivent, * Alle-luia,

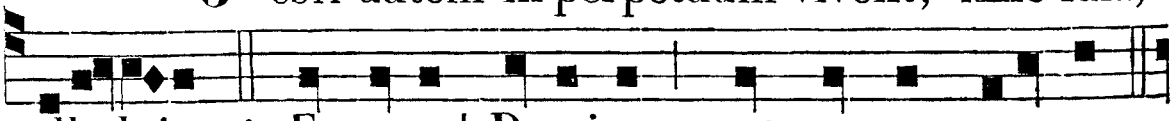

alle-luia. ℣. Et apud Dominum est merces e-o-rum.

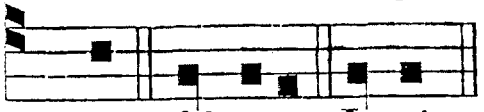

℣. Mirábilis Deus. ℟. In Sanctis suis.

* All. Gloria. Justi.

℟. *br.* t. 6.

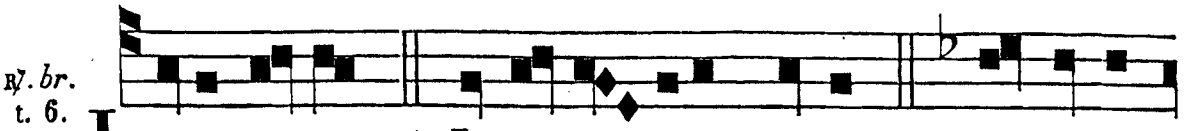

JUSTI autem * In perpe-tuum vivent. ℣. Et apud



Do-minum est merces e-o-rum. * In. Gloria. Justi.

AD II. VESPERAS. *Psalmi p.* 81. — *Ant. j. Laud. — Hymn. et* ℣. *ut in* 1. *Vesp.*

Ad Magnif. *Ant.* t. 8.

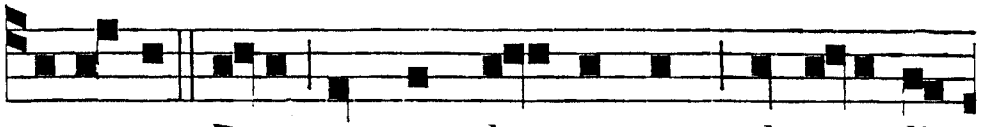

ABSTERGET Deus omnem la-crymam ab o-cu-lis

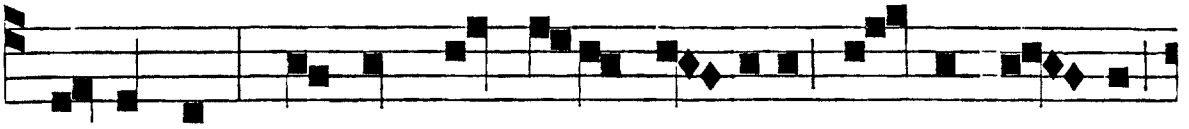

Sanctorum: et jam non e-rit amplius ne-que lu-ctus,

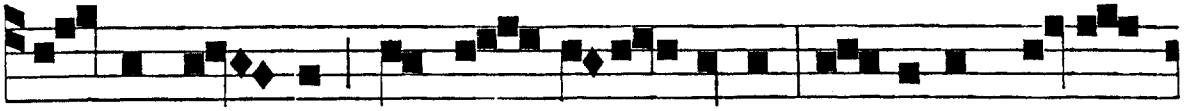

ne-que cla-mor, sed nec ul-lus dolor: quoniam prio-

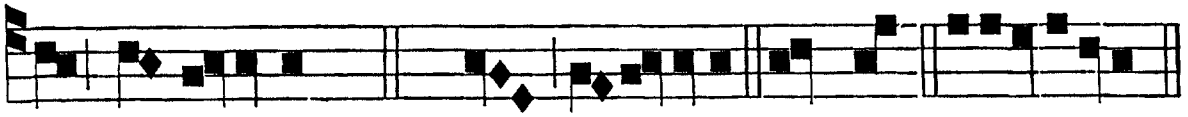

ra transi-erunt. *T. P.* runt, al-le-luia. Magnif. e u o u a e.

IN COMMUNI UNIUS CONFESSORIS.

AD I. VESPERAS. *Sup. Psalm. Ant.*t. 1.

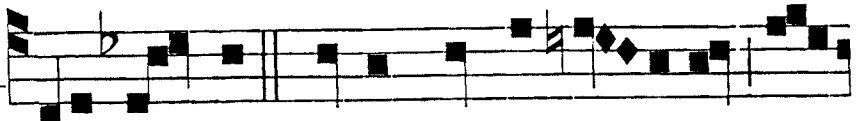

ISTE sanctus digne in memo-ri-am ver-

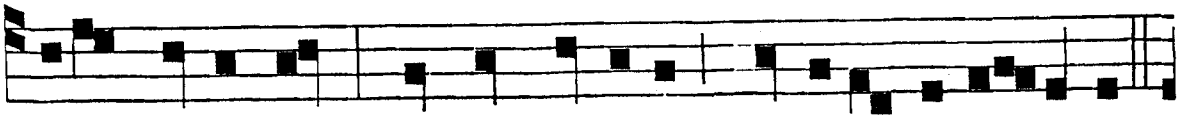

titur hominum, qui ad gaudium transi-it Ange-lorum.

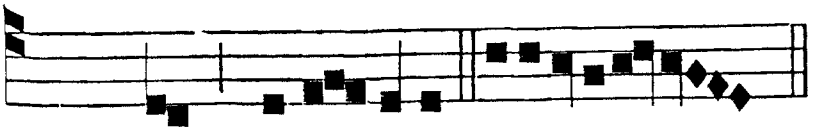

℟. *vj.* Sancte, *ut infra p.* *84.

T. P. rum, alle-luia. e u o u a e.

Sequentes toni cantantur ad Vesperas et Matutinum unius Confes. pro qualitate diei.

In Totis Dupl. Hymnus. t. 1.

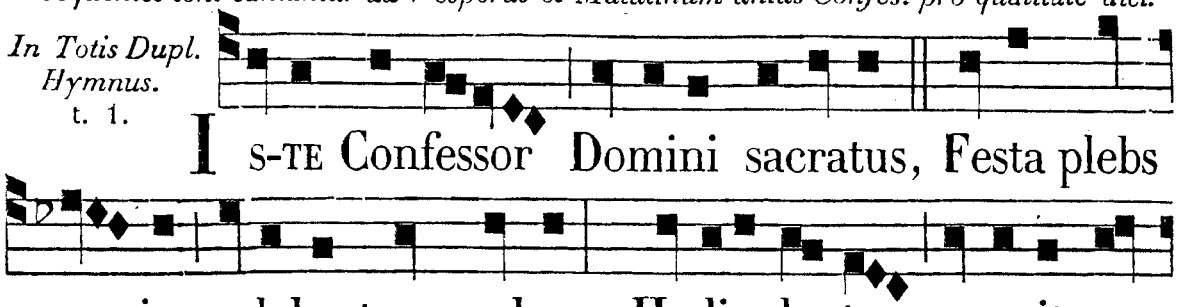

I S-TE Confessor Domini sacratus, Festa plebs cu-jus celebrat per orbem, Hodie læ-tus meruit se-creta Scandere cœ-li.

Qui pius, prudens, húmilis, pudícus,
Sóbrius, castus fuit, et quiétus,
Vita dum præsens vegetávit ejus
Córporis artus.
Ob sacrum cujus méritum frequénter
Membra languéntum modo sanitáti,
Quólibet morbo fúerint graváta,
Restituúntur.

Unde nunc noster chorus in honórem
Ipsius hymnum canit hunc libénter,
Ut piis ejus précibus juvémur,
Omne per ævum.
Sit salus illi, decus, atque virtus,
Qui supra cœli résidens cacúmen,
Tótius mundi máchinam gubérnat
Trinus et unus. Amen.

℣. Amávit eum Dóminus et ornávit eum. ℟. Stolam glóriæ índuit eum.

In Fest. SS. Ordinis Nostri : ℣. Ora pro nobis, beáte N. ℟. Ut digni efficiámur promissiónibus Christi.

In Festis Dupl. Hymnus. t. 1.

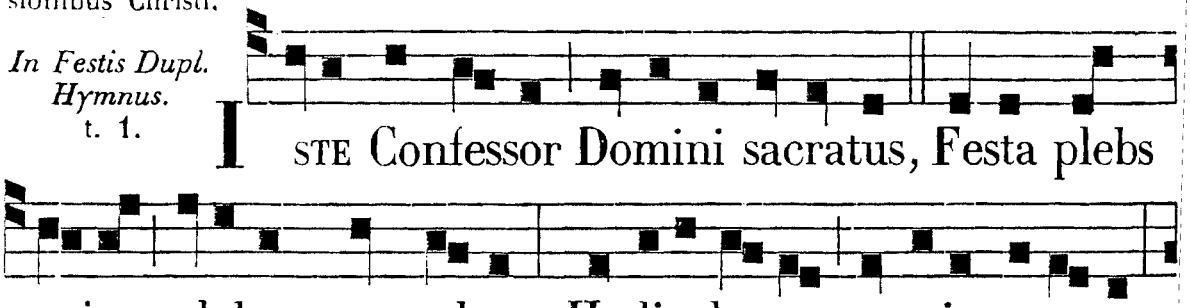

I STE Confessor Domini sacratus, Festa plebs cujus celebrat per orbem, Hodie lætus meruit secreta Scandere cœ-li.

In Festis Simpl. Hymnus. t. 8.

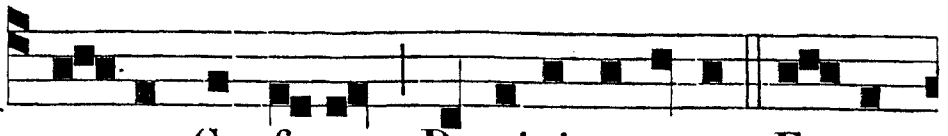

I - STE Confessor Domini sacratus, Fe-sta

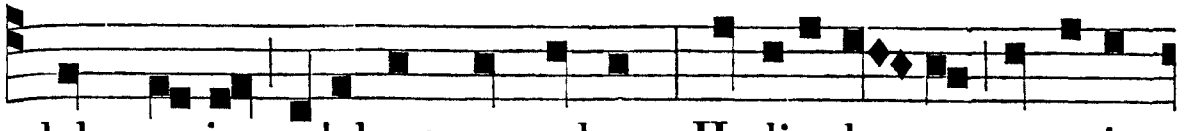

plebs cu-jus celebrat per orbem, Hodi-e læ-tus meruit

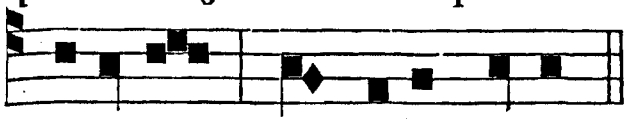

secreta Scandere cœli.

Ad Magnif. *Ant.* t. 1.



C ONFESSOR Domini, N., . . astantem plebem cor-



robora sancta intercessi - one: ut qui vi-ti-o-rum

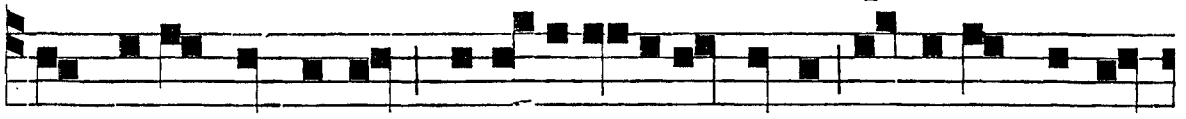

pondere premimur, bea-ti-tudinis tuæ glori-a suble-



ve-mur; et te duce æterna præmia conse - quamur.

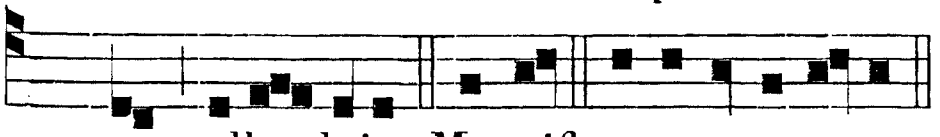

T. P. mur, alle - luia. Magnif. e u o u a e.

Pro pluribus Conf. ℣. Lætámini in Dómino, et exultáte justi. ℟. Et gloriámini omnes recti corde.

Ad Magnif. *Ant.* t. 1. b.

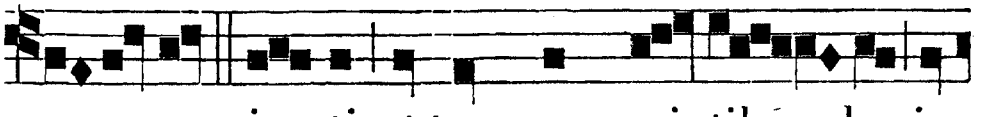

F UL-GEBUNT ju-sti, et tamquam scintil - læ in

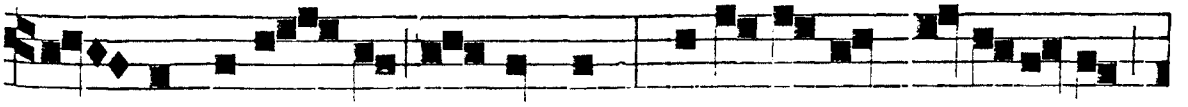

a - rundine - to discurrent: judi-cabunt na-ti-o-nes,

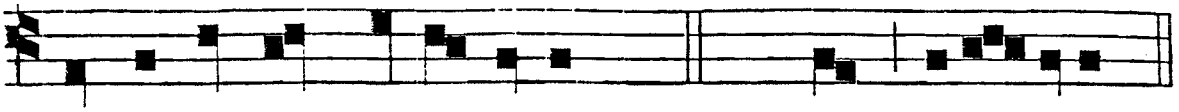

et regnabunt in æ-ternum. *T. P.* num, alle-luia.

AD MATUTINUM.
Invit. t. 2.

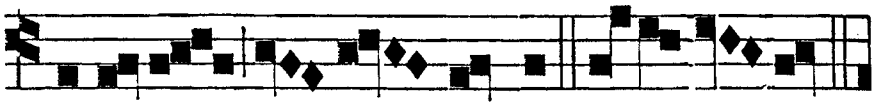

CONFESSO - RUM Regem ado-re-mus,

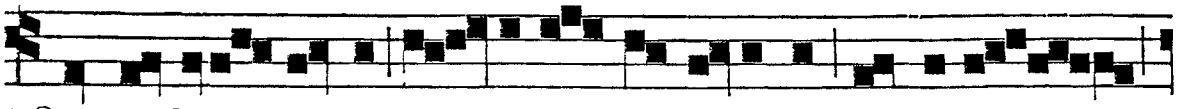

℣. Qui cœlestis regni me-ritum, et gloriam contulit

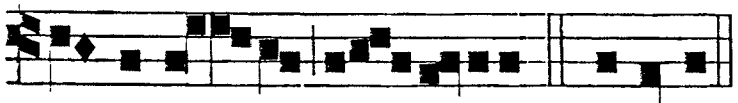

Hymnus. Iste Confessor, *ut supra ad Vesperas.pro qualitate diei.*

sancto su - o, N. , . . ℣. Venite. *p.* 4.

IN I. NOCT.
Ant. j. t. 3.



BE-ATUS vir. *Ps.* 1. Qui non. e u o u a e.

Psalmus 1.

BEATUS vir qui non ábiit in consílio impiórum, ¿ et in via peccatórum non stetit: ℣ et in cáthedra pestiléntiæ non sedit.

Sed in lege Dómini volúntas ejus: ℣ et in lege ejus meditábitur die, ac nocte.

Et erit tamquam lignum, quod plantátum est secus decúrsus aquárum: ℣ quod fructum suum dabit in témpore suo.

Et fólium ejus non défluet: ℣ et ómnia, quæcúmque fáciet, prosperabúntur.

Non sic ímpii, non sic: ℣ sed tanquam pulvis, quem prójicit ventus a fácie terræ.

Ideo non resúrgent ímpii in judício: ℣ neque peccatóres in concílio justórum.

Quóniam novit Dóminus viam justórum: ℣ et iter impiórum períbit.

Ant. j.

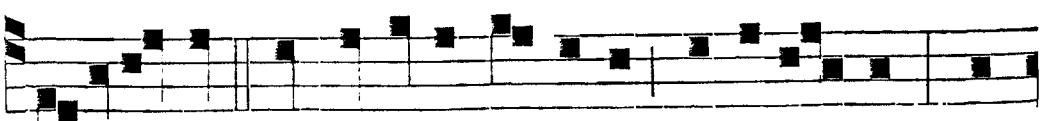

BE-ATUS vir qui in lege Domini medita-tur, vo-

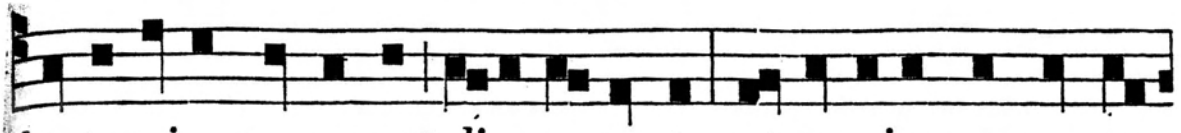

luntas ejus permanet di-e ac nocte; et omnia quæcumque

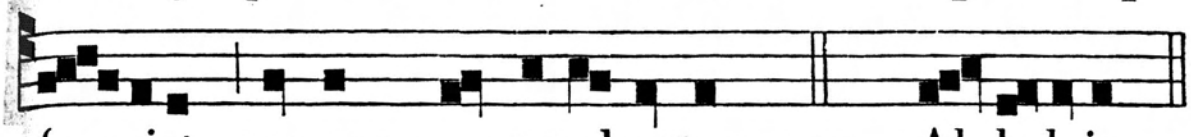

fa - ciet semper prosperabuntur. *T. P.* Al-le-luia.

Ant. ij. t. 1.

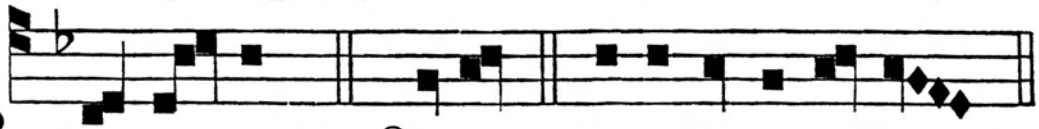

B E - A - TUS *Ps.* 2. Quare. e u o u a e.

Psalmus 2.

QUARE fremuérunt gentes, * et pópuli meditáti sunt inánia?

Astitérunt reges terræ, ¿ et príncipes convenérunt in unum, * advérsus Dóminum, et advérsus Christum ejus.

Dirumpámus víncula eórum : * et projiciámus a nobis jugum ipsórum.

Qui hábitat in cœlis irridébit eos : * et Dóminus subsannábit eos.

Tunc loquétur ad eos in ira sua : * et in furóre suo conturbábit eos.

Ego autem constitútus sum rex ab eo super Sion montem sanctum ejus : * prædicans præcéptum ejus.

Dóminus dixit ad me : * Fílius meus es tu, ego hódie génui te.

Póstula a me, et dabo tibi gentes hæreditátem tuam : * et possessiónem tuam términos terræ.

Reges eos in virga férrea : * et tanquam vas figuli confrínges eos.

Et nunc reges intellígite : * erudímini qui judicátis terram.

Servíte Dómino in timóre : * et exultáte ei cum tremóre.

Apprehéndite disciplínam, nequándo irascátur Dóminus : * et pereátis de via justa.

Cum exárserit in brevi ira ejus : * beáti omnes, qui confídunt in eo.

Ant. ij.

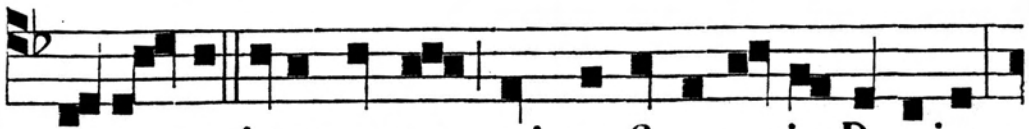

B E - A - TUS iste sanctus, qui confisus est in Domino,



prædicavit præceptum Domini; constitu- tus est in monte

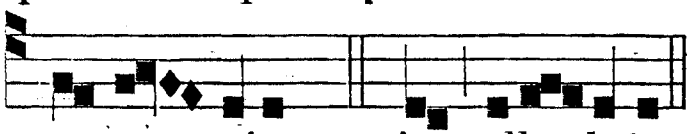

Ant. iij. t. 8.

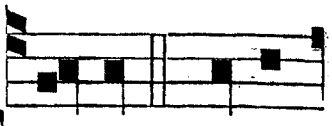

sancto ejus. *T. P.* jus, alle - luia. T U es. 3. Domi-

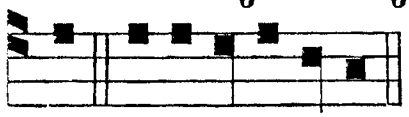

ne. e u o u a e.

Psalmus 3.

DOMINE, quid multiplicáti sunt, qui tríbulant me?* multi insúrgunt advérsum me.

Multi dicunt ánimæ meæ : * Non est salus ipsi in Deo ejus.

Tu autem, Dómine, suscéptor meus es : * glória mea, et exáltans caput meum.

Voce mea ad Dóminum clamávi : * et exaudívit me de monte sancto suo.

Ego dormívi, et soporátus sum : * et exurréxi, quia Dóminus suscépit me.

Non timébo míllia pópuli circumdántis me : * exúrge, Dómine, salvum me fac, Deus meus.

Quóniam tu percussísti omnes adversántes mihi sine causa : * dentes peccatórum contrivísti.

Dómini est salus : * et super pópulum tuum benedíctio tua.

Ant. iij.

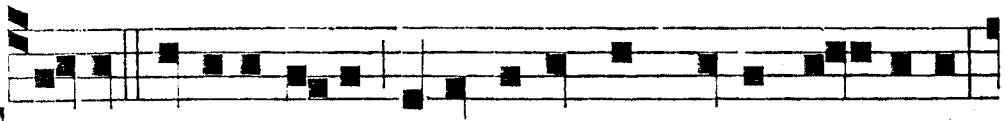

T U es gloria mea, tu es susceptor meus, Domine,

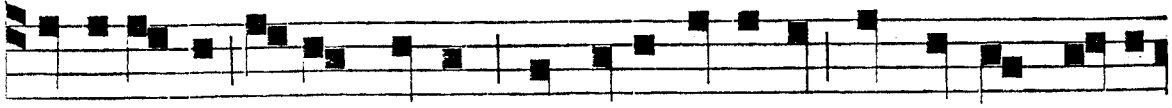

tu exaltas caput meum, et exaudisti me de monte sancto

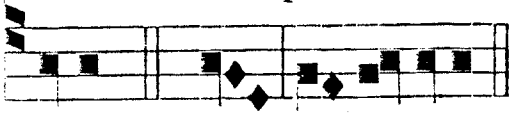

tuo. *T. P.* O , al-leluia.

℣. Amávit eum Dóminus et ornávit eum. ℟. Stolam glóriæ indúit eum.

℟. *j.* t. 7.

EUGE, serve bone, et fidelis; quia in pauca fuisti fidelis, supra multa te constituam, * Intra in gaudium Domini tui. ℣. Domine, quinque talenta tradidisti mihi; ecce alia quinque superlucratus sum. * Intra.

℟. *ij.* t. 1.

JUSTUS germinabit sicut lilium; * Et florebit in æternum ante Dominum. ℣. Plantatus in domo Domini, in atriis domus Dei nostri. * Et.

℟. *iij.* t. 1.

ISTE sanctus dignè in memoriam vertitur hominum, qui ad gaudium transiit Angelorum: * Quoniam in hac

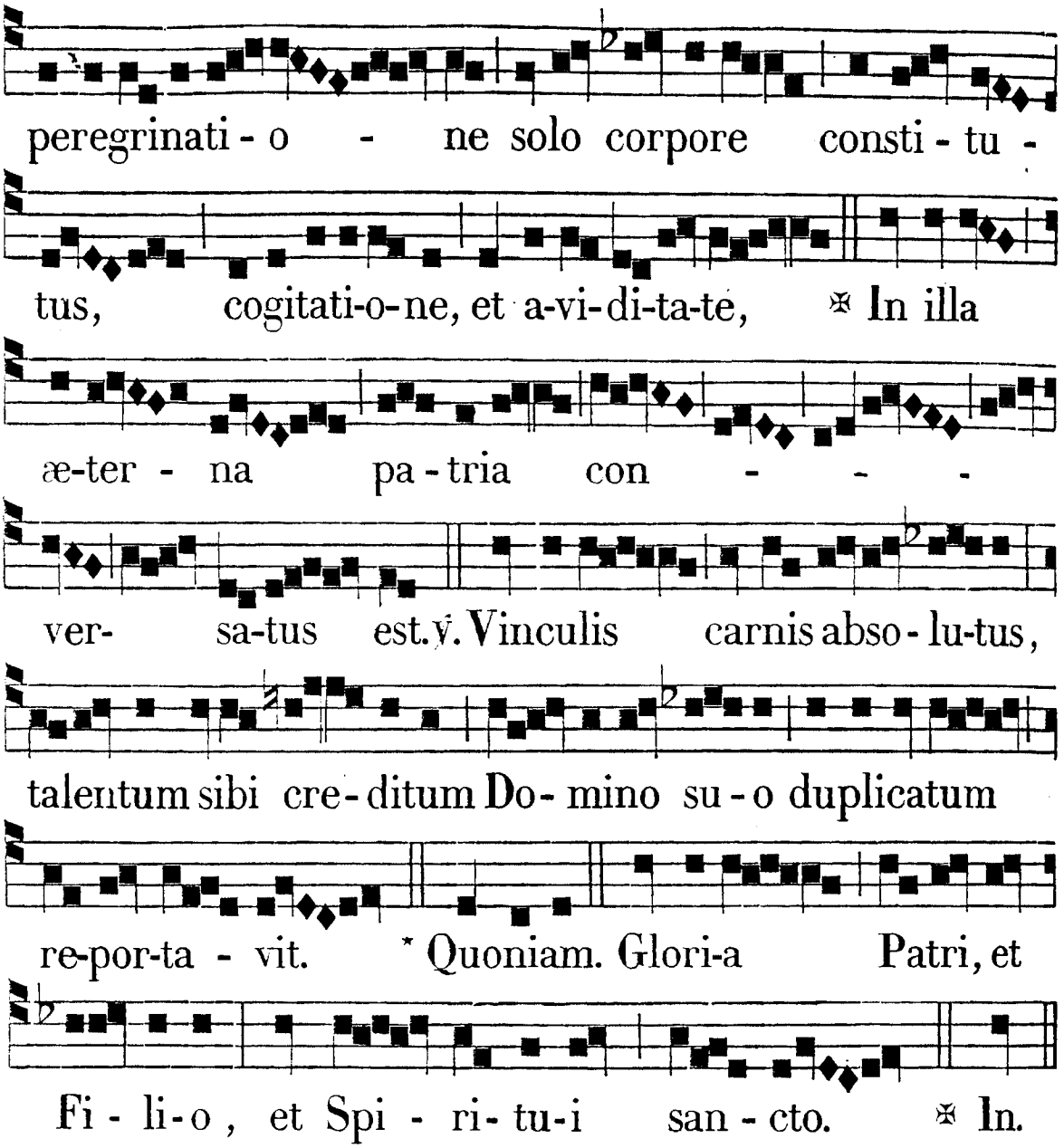

IN II. NOCT.
Ant. iv.
t. 2.

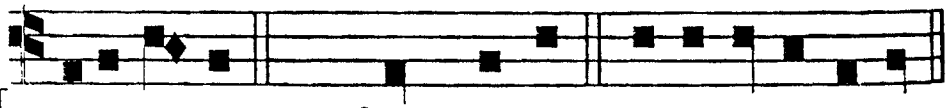

INVOCANTEM. 4. Cum invoc. e u o u a e.

Psalmus 4.

CUM invocárem, exaudívit me Deus justítiæ meæ: * in tribulatióne dilatásti mihi.

Miserére mei: * et exáudi oratiónem meam.

Fílii hóminum úsquequo gravi corde? * ut quid dilígitis vanitátem, et quæritis mendácium?

Et scitóte, quóniam mirificávit Dóminus sanctum suum: * Dóminus exáudiet me, cum clamávero ad eum.

Irascímini, et nolíte peccáre: * quæ dícitis in córdibus vestris, in cubílibus vestris compungímini.

Sacrificáte sacrifícium justítiæ, ¿ et speráte in Dómino: * multi dicunt: Quis osténdit nobis bona?

Signátum est super nos lumen vultus tui, Dómine: * dedísti lætítiam in corde meo.

A fructu fruménti, vini, et ólei sui, * multiplicáti sunt.

In pace in idípsum: * dórmiam, et requiéscam.

Quóniam tu, Dómine, singuláriter in spe * constituísti me.

Ant. iv.

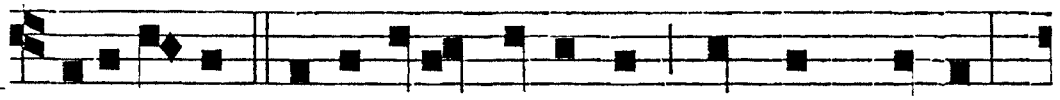

INVOCANTEM exaudivit Dominus sanctum su-um:

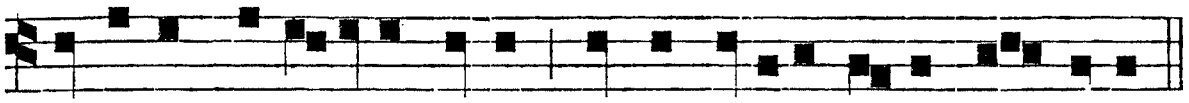

Dominus exaudivit e-um, et constituit e-um in pace.

Ant. v. t. 8.

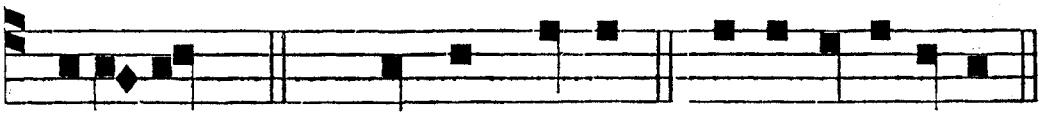

LÆTENTUR. *Ps.* 5. Verba me-a. e u o u a e.

Psalmus 5.

VERBA mea áuribus pércipe, Dómine; * intéllige clamórem meum.

Inténde voci oratiónis meæ: * Rex meus, et Deus meus.

Quóniam ad te orábo: * Dómine, mane exáudies vocem meam.

Mane astábo tibi, et vidébo: * quóniam non Deus volens iniquitátem tu es.

Neque habitábit juxta te malígnus: * neque permanébunt injústi ante óculos tuos.

Odísti omnes, qui operántur iniquitátem: * perdes omnes, qui loquúntur mendácium.

Virum sánguinum, et dolósum abominábitur Dóminus: * ego autem in multitúdine misericórdiæ tuæ,

Introíbo in domum tuam: * adorábo ad templum sanctum tuum in timóre tuo.

Dómine, deduc me in justítia tua: * propter inimícos

meos dírige in conspéctu tuo viam meam.

Quóniam non est in ore eórum véritas: * cor eórum vanum est.

Sepúlchrum patens est guttur eórum, ¿ linguis suis dolóse agébant: * júdica illos, Deus.

Décidant a cogitatiónibus suis, ¿ secúndum multitúdinem impietátum eórum expélle eos: * quóniam irritavérunt te, Dómine.

Et læténtur omnes, qui sperant in te: * in ætérnum exultábunt, et habitábis in eis.

Et gloriabúntur in te omnes, qui díligunt nomen tuum: * quóniam tu benedíces justo.

Dómine, ut scuto bonæ voluntátis tuæ * coronásti nos.

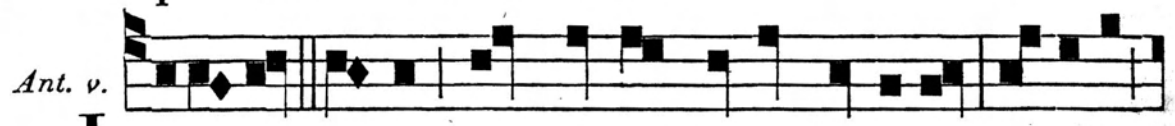

LÆTENTUR omnes qui sperant in te, Domine, quoniam

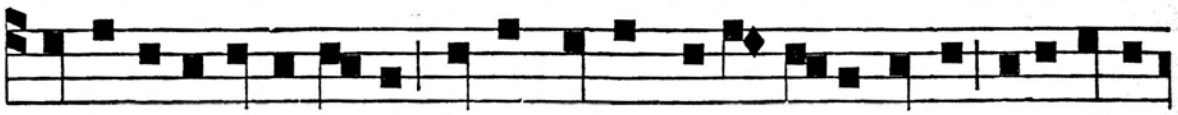

tu benedixisti justo, scuto bonæ voluntatis tu-æ coronasti

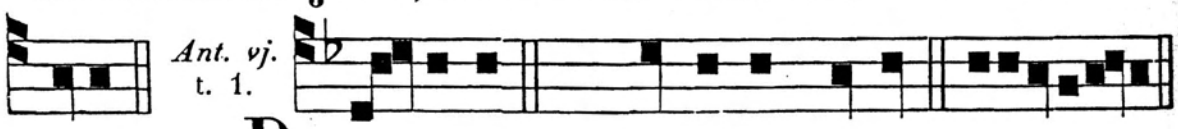

eum. DO - MI-NE. *Ps.* 8. Dominus noster. euoua e.

Psalmus 8.

DOMINE Dóminus noster, * quam admirábile est nomen tuum in univérsa terra!

Quóniam eleváta est magnificéntia tua, * super cœlos.

Ex ore infántium, et lacténtium perfecísti laudem propter inimícos tuos: * ut déstruas inimícum, et ultórem.

Quóniam vidébo cœlos tuos, ópera digitórum tuórum: * lunam, et stellas, quæ tu fundásti.

Quid est homo, quod memor es ejus? * aut fílius hóminis, quóniam vísitas eum?

Minuísti eum paulo minus ab Angelis; ¿ glória, et honóre coronásti eum: * et constituísti eum super ópera mánuum tuárum.

Omnia subjecísti sub pédibus ejus: * oves, et boves univérsas, ínsuper et pécora campi.

Vólucres cœli, et pisces maris: * qui perámbulant sémitas maris.

Dómine Dóminus noster,* quam admirábile est nomen tuum in univérsa terra!

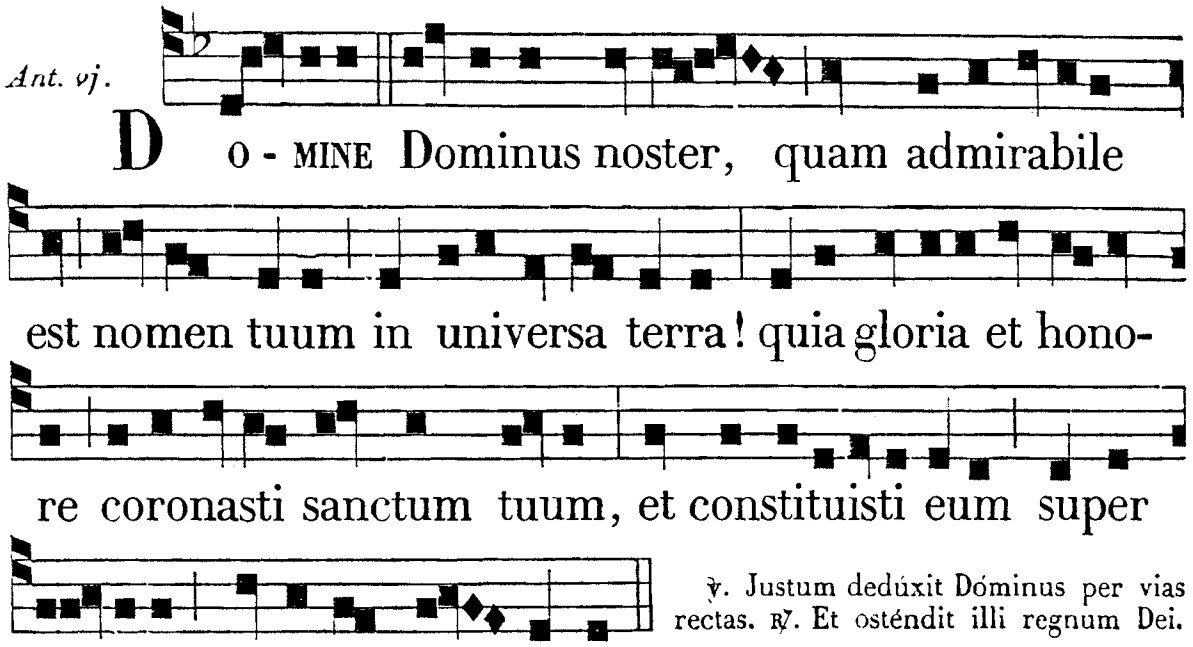

℣. Justum dedúxit Dóminus per vias rectas. ℟. Et osténdit illi regnum Dei.

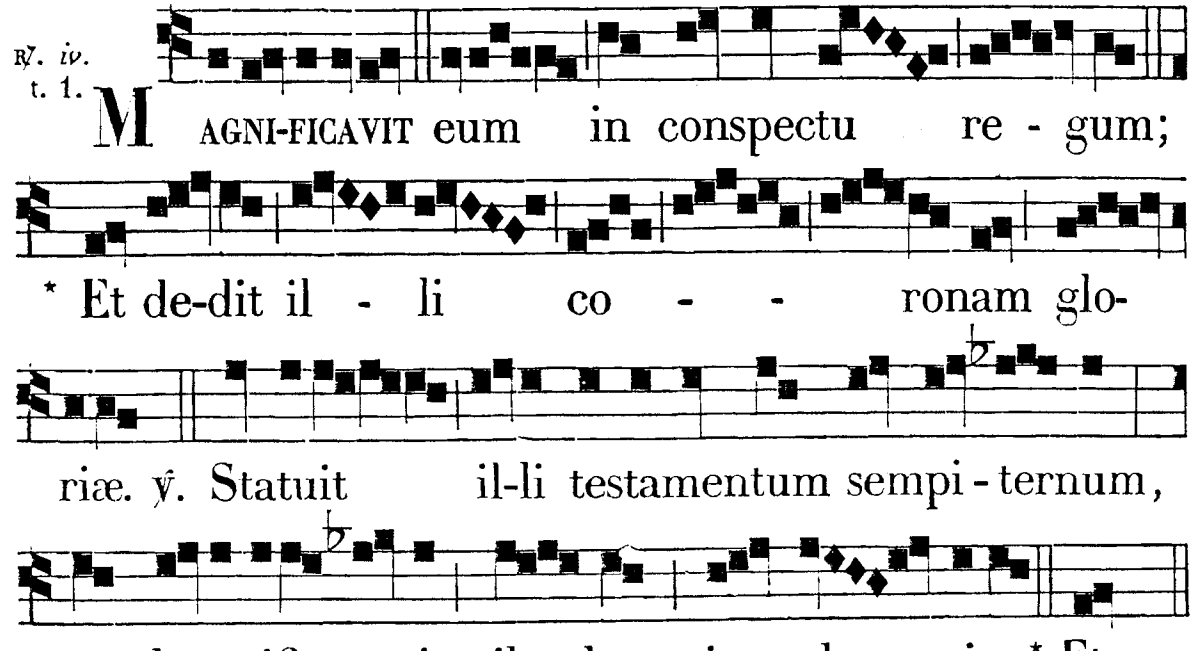

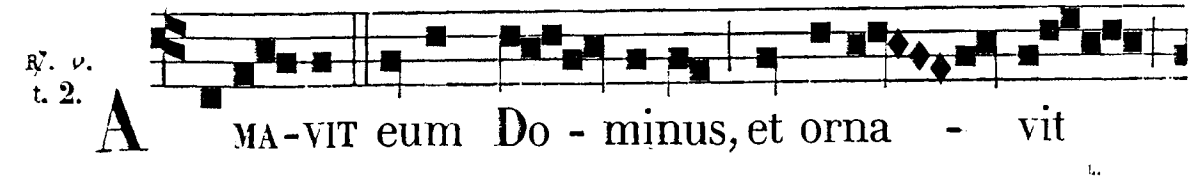



e - um; sto-lam glo - riæ in - duit

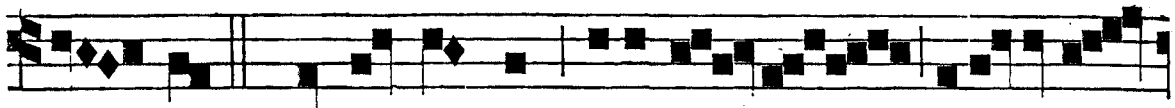

e - um; * Et ad portas paradi - si coronavit

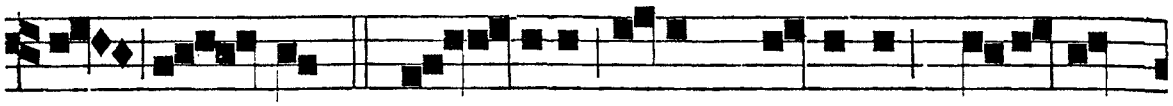

e - um. ℣. In - duit e-um Dominus lo-ri-cam

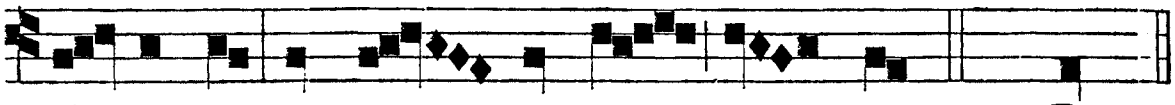

fi - de-i, et or - na-vit e - um. * Et.

℟. vj. t. 2.

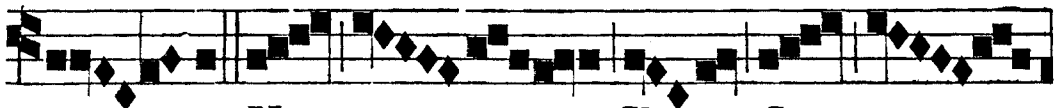

S AN - CTE N. . . , . Christi Con -

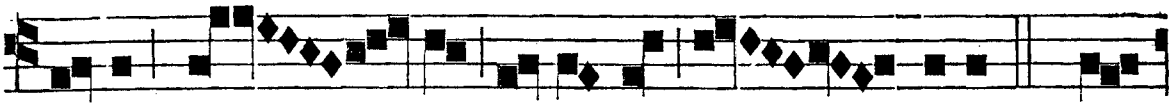

fessor, au - di ro-gantes ser - vulos: * Et

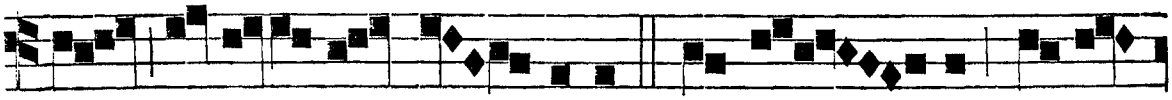

impetratam cœ - li-tus ✠ Tu de - fer in-dul-

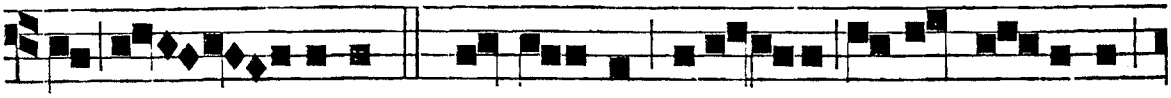

gen - tiam. ℣. O sancte N., . . si-dus au-reum,

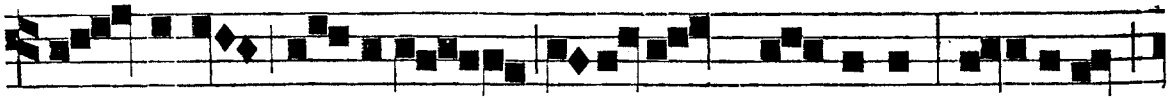

Do - mini gra-ti-a, servorum ge-mitus so - li-ta

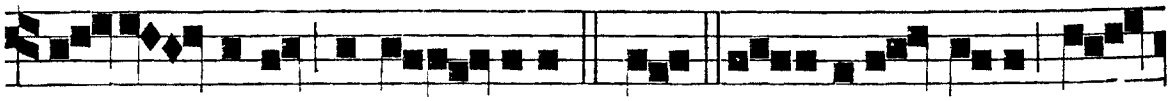

sus - ci-pe clemen - ti-a. * Et. Glo - ri-a Patri, et

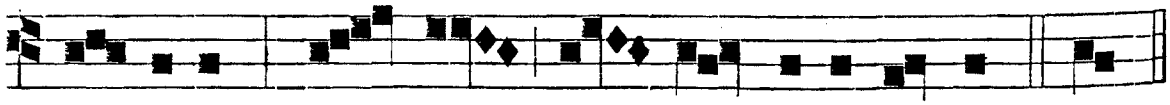

Fi - li-o, et Spi - ri - tu-i sancto. ✠ Tu.

IN III. NOCT.

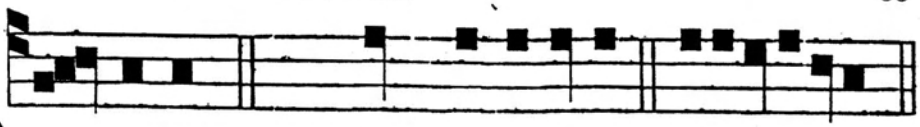

Ant. vij. t. 8.

D O - MI-NE. *Ps.* 14. Quis habitabit. e u o u a e.

Psalmus 14.

DOMINE, quis habitábit in tabernáculo tuo, * aut quis requiéscet in monte sancto tuo?

Qui ingréditur sine mácula : * et operátur justítiam.

Qui lóquitur veritátem in corde suo : * qui non egit dolum in lingua sua.

Nec fecit próximo suo malum : * et oppróbrium non accépit advérsus próximos suos.

Ad níhilum dedúctus est in conspéctu ejus malígnus: * timéntes autem Dóminum gloríficat.

Qui jurat próximo suo, et non décipit : ¿ qui pecúniam suam non dedit ad usúram, * et múnera super innocéntem non accépit.

Qui facit hæc : * non movébitur in ætérnum.

Ant. vij.

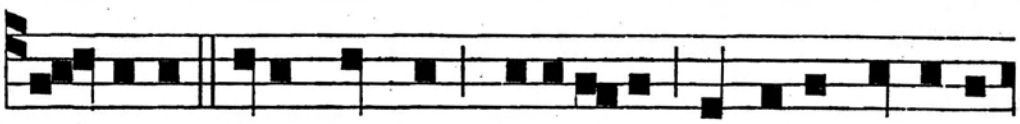

D O - MI-NE, iste sanctus habitabit in tabernaculo

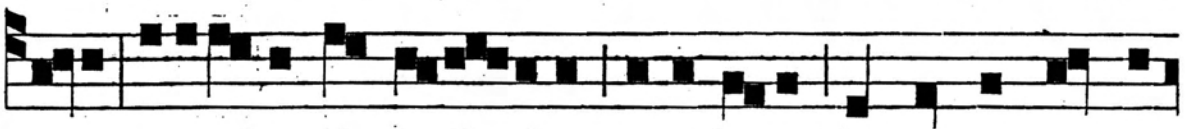

tu-o, operatus est justi - tiam, requiescet in monte sancto

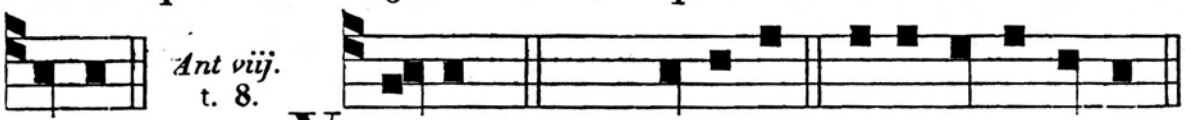

Ant viij. t. 8.

tu-o. V I - TAM. *Ps.* 20. Domine. e u o u a e.

Psalmus 20.

DOMINE, in virtúte tua lætábitur rex : * et super salutáre tuum exultábit veheménter.

Desidérium cordis ejus tribuísti ei : * et voluntáte labiórum ejus non fraudásti eum.

Quóniam prævenísti eum in benedictiónibus dulcédinis : * posuísti in cápite ejus corónam de lápide pretióso.

Vitam pétiit a te : * et tribuísti ei longitúdinem diérum in sæculum, et in sæculum sæculi.

Magna est glória ejus in salutári tuo : * glóriam, et magnum decórem impónes super eum.

Quóniam dabis eum in benedictiónem in sæculum sæculi : * lætificábis eum in gáudio cum vultu tuo.

Quóniam rex sperat in Dómino : * et in misericórdia Altíssimi non commovébitur.

Inveniátur manus tua ómnibus inimícis tuis : * déxtera tua invéniat omnes, qui te odérunt.

Pones eos ut clíbanum ignis in témpore vultus tui : * Dóminus in ira sua conturbábit eos, et devorábit eos ignis.

Fructum eórum de terra perdes, * et semen eórum a fíliis hóminum.

Quóniam declinavérunt in te mala : * cogitavérunt consília, quæ non potuérunt stabilíre.

Quóniam pones eos dorsum : * in relíquiis tuis præparábis vultum eórum.

Exaltáre, Dómine, in virtúte tua : * cantábimus, et psallémus virtútes tuas.

Ant. viij.

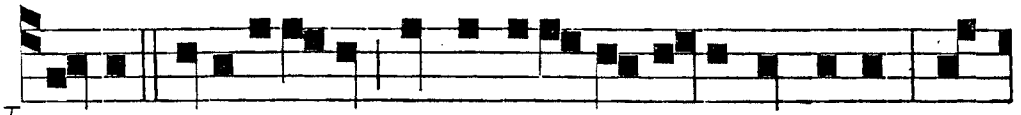

VI-TAM petiit a te, et tribui-sti e-i, Domine; glo-

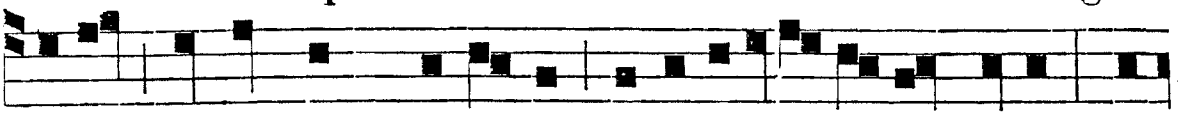

ri-am et magnum decorem imposuisti super e-um, po-

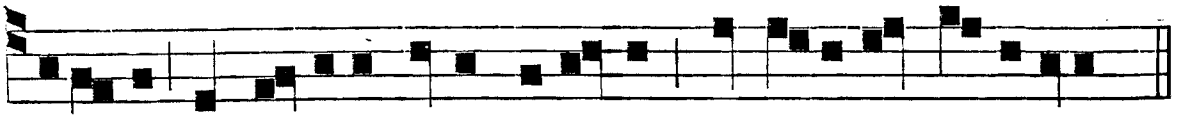

sui-sti in ca-pite e-jus coronam de la-pide preti-o-so.

Ant. ix. t. 7.

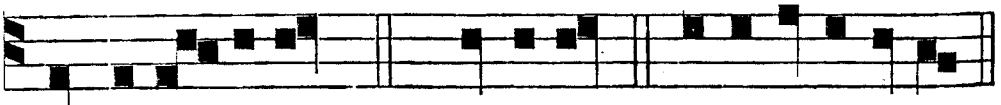

HIC ac-ci-pi-et. *Ps.* 23. Domini. e u o u a e.

Psalmus 23.

DOMINI est terra, et plenitúdo ejus : * orbis terrárum, et univérsi qui hábitant in eo.

Quia ipse super mária

fundávit eum : * et super flúmina præparávit eum.

Quis ascéndet in montem Dómini, * aut quis stabit in loco sancto ejus?

Innocens mánibus, et mundo corde, ¿ qui non accépit in vano ánimam suam, * nec jurávit in dolo próximo suo.

Hic accípiet benedictiónem a Dómino : * et misericórdiam a Deo salutári suo.

Hæc est generátio quæréntium eum, * quæréntium fáciem Dei Jacob.

Attóllite portas, príncipes, vestras, ¿ et elevámini portæ æternáles : * et introíbit Rex glóriæ.

Quis est iste Rex glóriæ? * Dóminus fortis, et potens, Dóminus potens in prælio.

Attóllite portas, príncipes, vestras, ¿ et elevámini portæ æternáles : * et introíbit Rex glóriæ.

Quis est iste Rex glóriæ? * Dóminus virtútum ipse est Rex glóriæ.

Ant. ix.

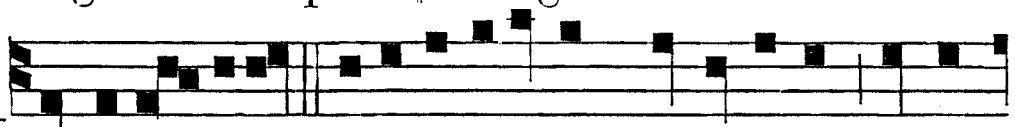

HIC ac-ci-piet benedictionem a Domino, et mi-

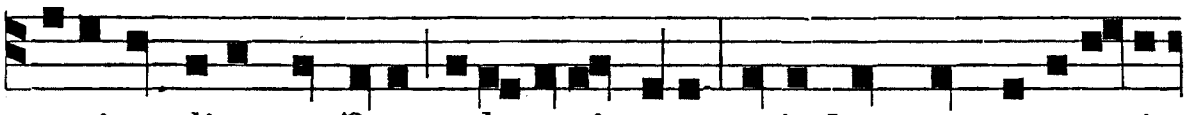

sericordiam a Deo salu-tari suo, quia hæc est generati-

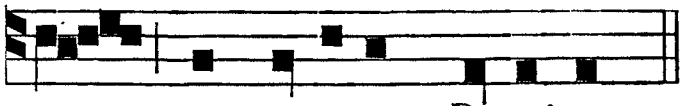

℣. Justus ut palma florébit in domo Dómini. ℟. Sicut cedrus Líbani multiplicábitur.

o quærentium Dominum.

℟. *vij.* t. 7.

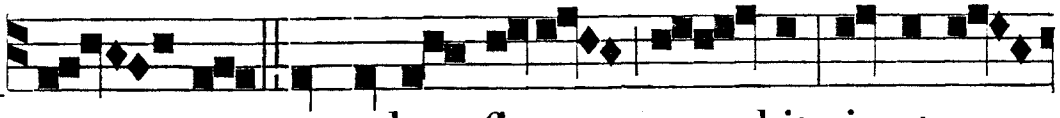

JUSTUS ut palma flore - bit, sic-ut ce-

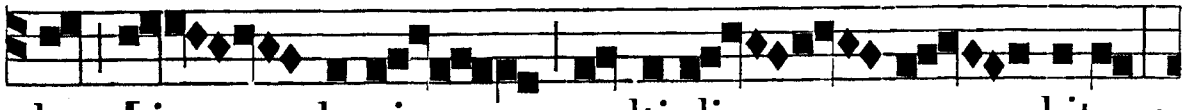

drus Li - bani multipli - ca - bitur :

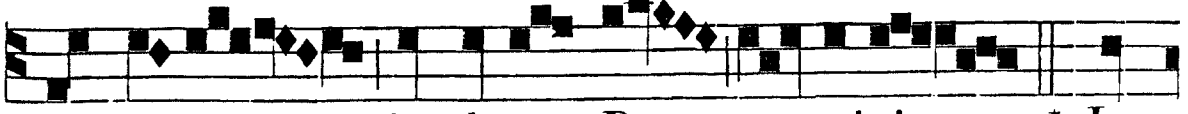

planta-tus in domo Do - mini, * In

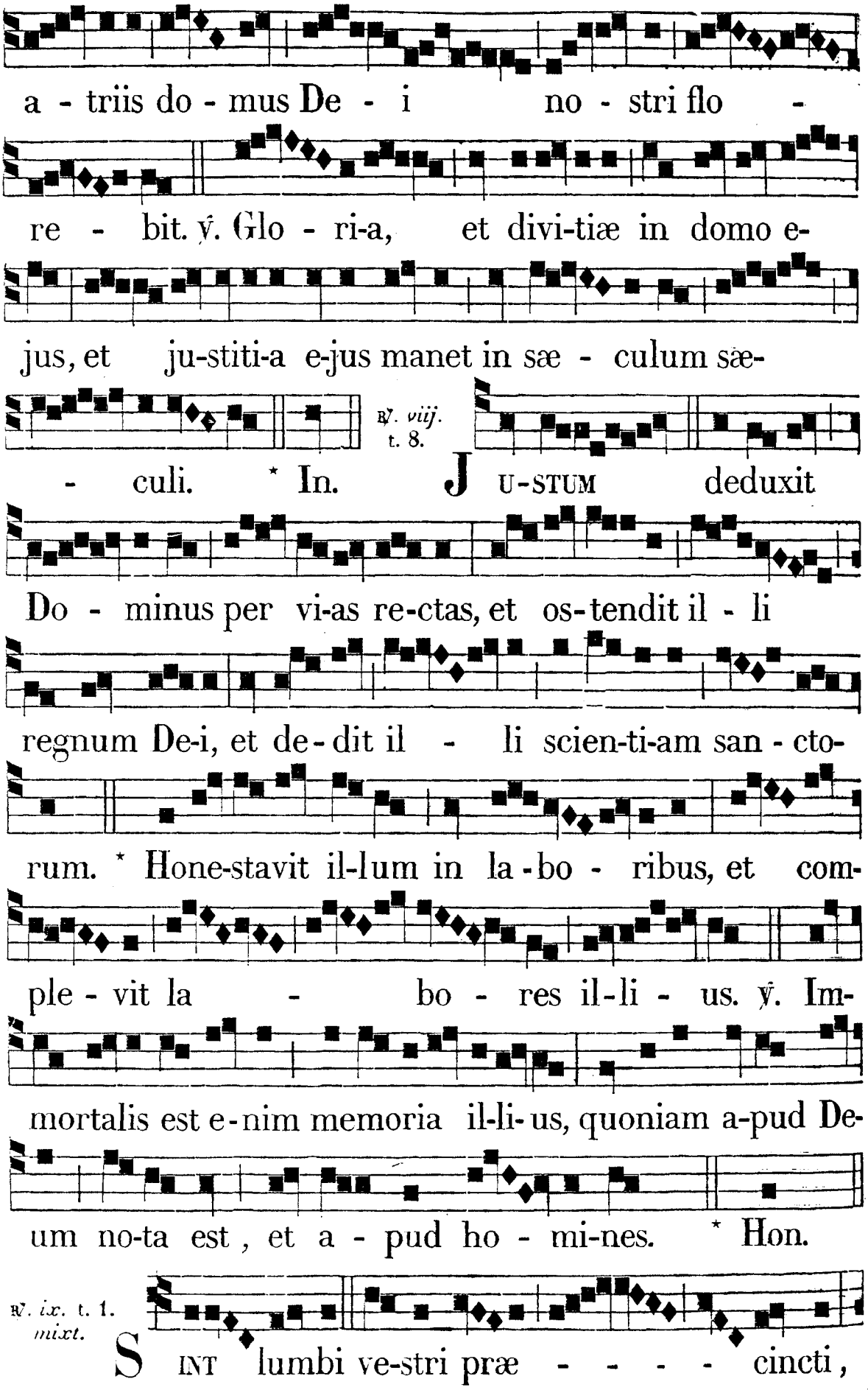
a - triis do - mus De - i no - stri flo -
re - bit. ℣. Glo - ri-a, et divi-tiæ in domo e-
jus, et ju-stiti-a e-jus manet in sæ - culum sæ-
℟. viij. t. 8.
- culi. * In. JUSTUM deduxit
Do - minus per vi-as re-ctas, et os-tendit il - li
regnum De-i, et de-dit il - li scien-ti-am san - cto-
rum. * Hone-stavit il-lum in la-bo - ribus, et com-
ple - vit la - bo - res il-li - us. ℣. Im-
mortalis est e-nim memoria il-li-us, quoniam a-pud De-
um no-ta est, et a - pud ho - mi-nes. * Hon.
℟. ix. t. 1. mixt.
SINT lumbi ve-stri præ - - - - cincti,

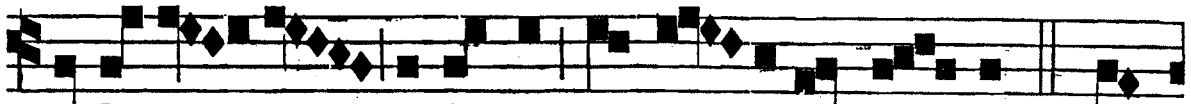
et lu-cer-næ ardentes in ma-nibus ve-stris: * Et

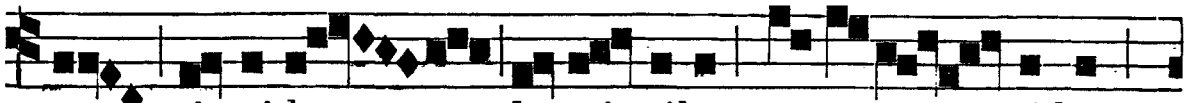
vos si-mi-les homi-nibus ex-pectan-ti-bus

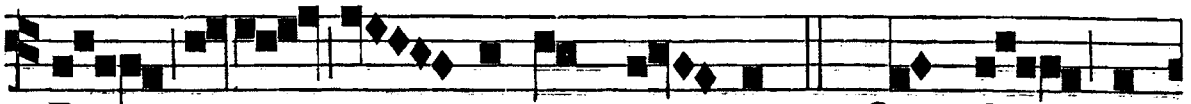
Do - - minum su-um, ✠ Quando re-

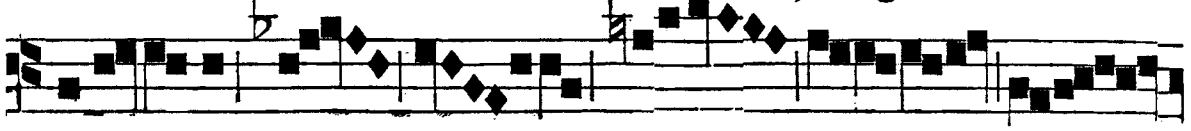
verta-tur a nu-

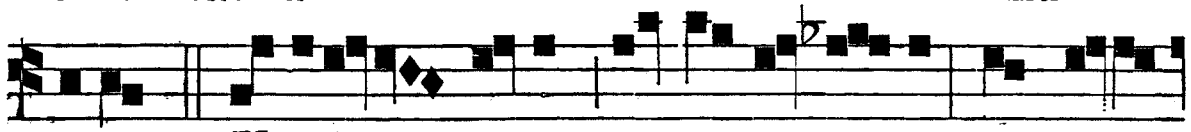
ptiis. ℣. Vi-gila-te er-go, qui-a ne-sci-tis qua hora

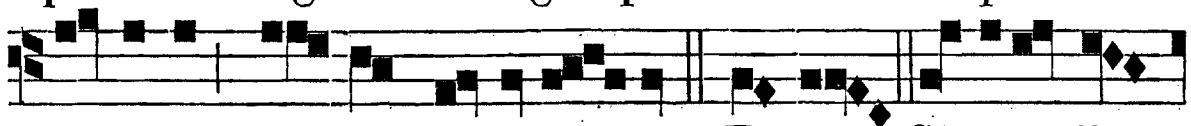
Dominus ve-ster venturus sit. * Et vos. Gloria Pa-

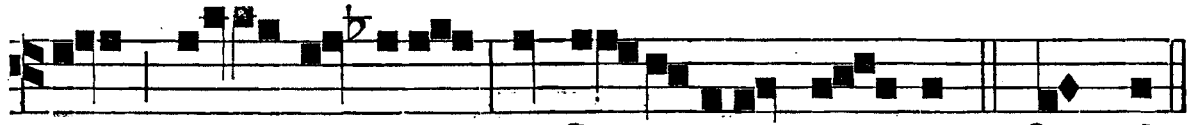
tri, et Fi-li-o, et Spi-ri-tui san-cto. ✠ Quando.

Ante Laud. ℣. Ora pro nobis, beáte N. ℟. Ut digni efficiámur promissiónibus Christi.

IN LAUDIBUS ET AD HORAS.
Ant. j. t. 1.

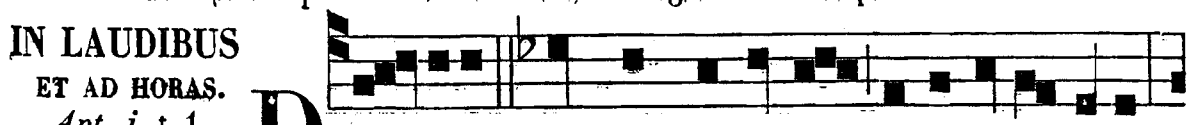
DO-MINE, quinque talenta tradidisti mihi:

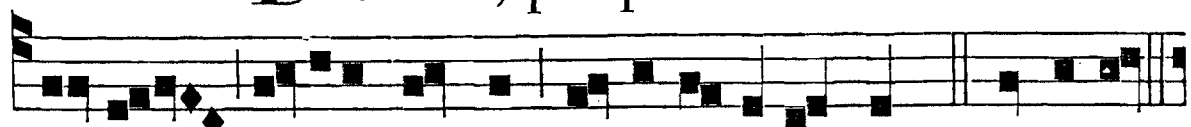
ec-ce a-li-a quinque superlucratus sum. *Ps.* Dominus.

Ant. ij. t. 8.

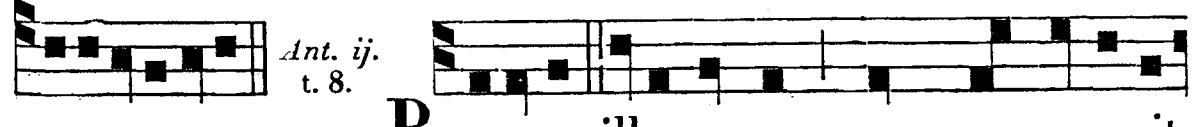
e u o u a e. BE-ATUS ille servus, quem cum venerit

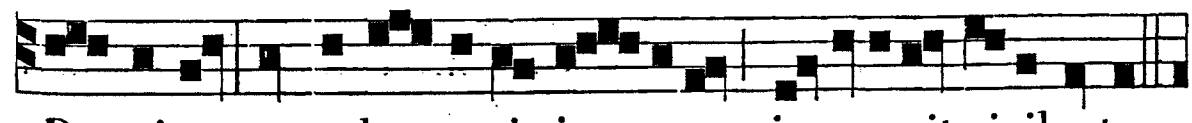
Do-minus, et pulsa-verit ja-nuam, invenerit vigilantem.

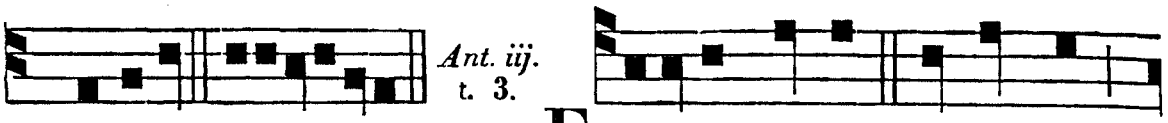

Ant. iij. t. 3.

Ps. Jubilat. e u o u a e. FI-DELIS servus, et prudens,

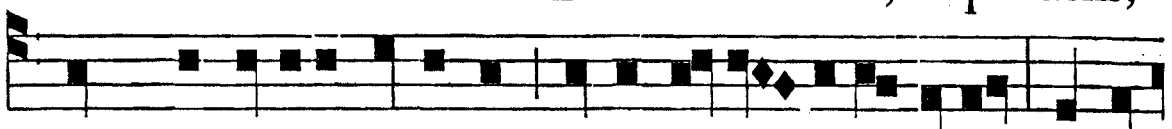

quem constituit Dominus super fa-mi-liam suam, ut det

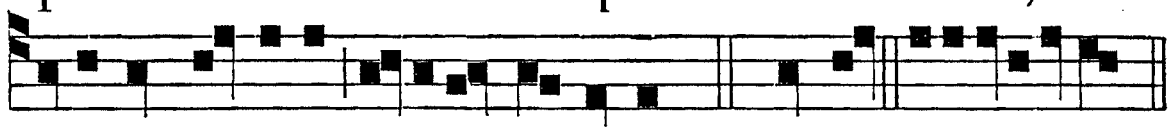

illis in tempore tritici mensuram. *Ps.* Deus. e u o u a e.

Ant. iv. t. 1.

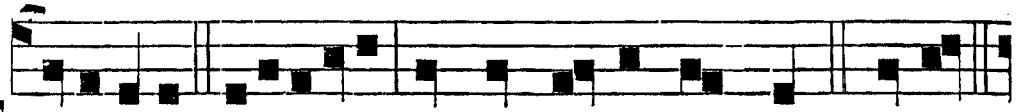

ECCE vere Israelita, in quo dolus non est. *c.* Bened.

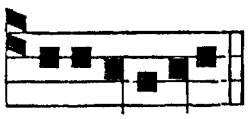

Ant. v. t. 3.

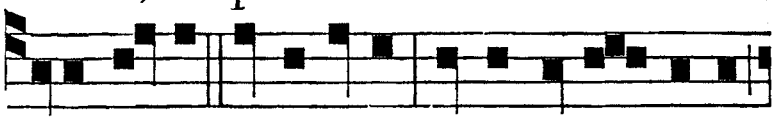

e u o u a e. SERVE bone, et fidelis, intra in gaudium

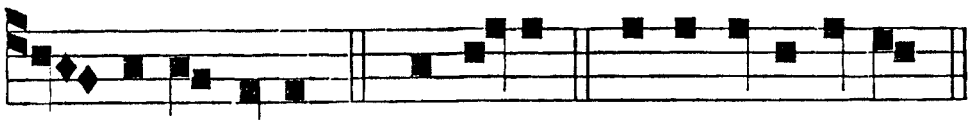

Do-mi-ni tu-i. *Ps.* Laudate. e u o u a e.

In Tot. Dupl. Hymnus. t. 4.



JE-SU Re-demptor om- nium, Corona confiten-

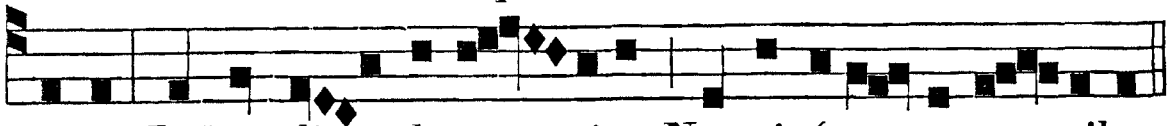

tium, In hac di- e clemen- tius Nostris fave- to pre-cibus.

Tui sacri qua nóminis
Conféssor almus cláruit,
Cujus celébrat ánnua
Devóta plebs solémnia.

Qui rite mundi gáudia
Hujus cadúca réspuens,
Cum Angelis cœléstibus
Lætus potítur præmiis.

Hujus benígnus ánnue
Nobis sequi vestígia,
Hujus precátu sérvulis
Dimítte noxam críminis.

Sit Christe, Rex piíssime,
Tibi Patríque glória,
Cum Spíritu Paráclito,
In sempitérna sæcula. Amen.

℣. Justus germinábit sicut lílium. ℟. Et florébit in ætérnum ante Dóminum.

Toni in Duplicibus et infra habentur in Comm. unius Martyris, p. *43.

Ad Bened. *Ant.* t. 1.

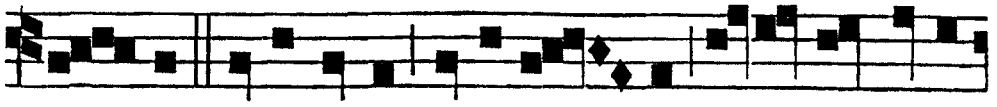

EU - GE, serve bone et fi-de - lis, quia in pauca

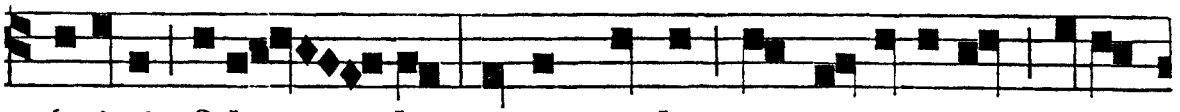

fu-isti fide - lis, supra multa te constituam, dicit

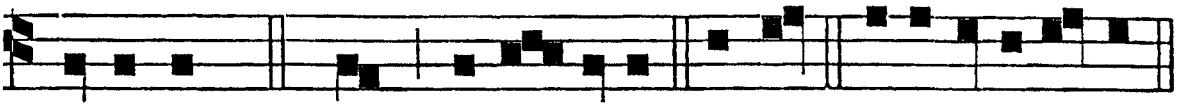

Dominus. *T. P.* nus, al-le- luia. Bened. e u o u a e.

Pro pluribus Confessoribus. ℣. Mirábilis Deus. ℟. In Sanctis suis.

Ad Bened. *Ant.* t. 1. *a.*

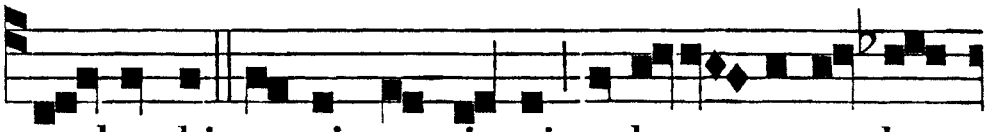

SINT lumbi vestri præcincti, et lucernæ ar-den-



tes in ma-nibus ve-stris : et vos similes homi - nibus

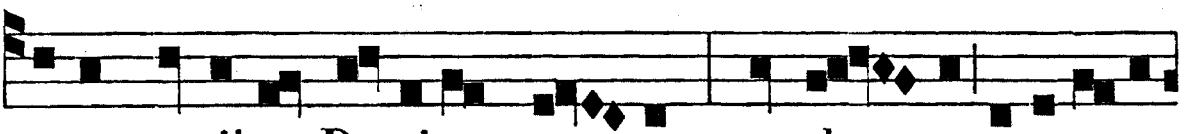

expectantibus Dominum su - um, quando revertatur

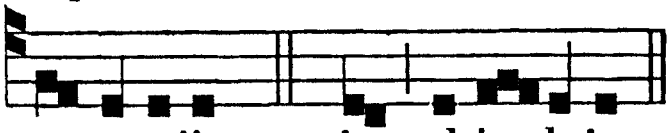

a nuptiis. *T. P.* is, al-le- luia.

AD TERTIAM.

℟. *br.* t. 6.

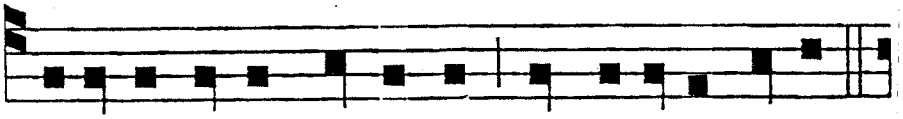

A - MAVIT e-um Dominus, et ornavit e-um;

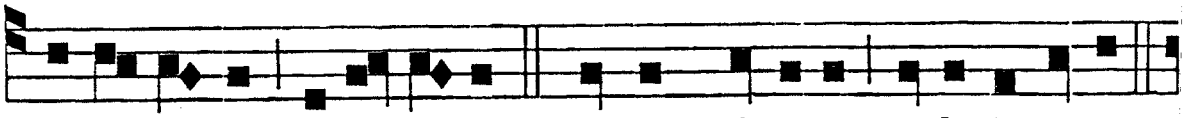

*Al-le- lu-ia, al-le-lu-ia. ℣. Stolam glori-æ indu-it e-um.

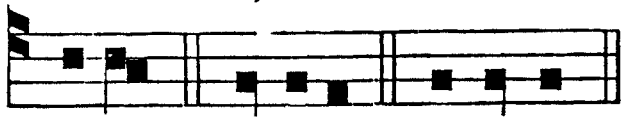

*Allel. Glori-a. Amavit.

℣. Justum dedúxit Dóminus per vias rectas. ℟. Et osténdit illi regnum Dei.

℟. *br.* t. 6.

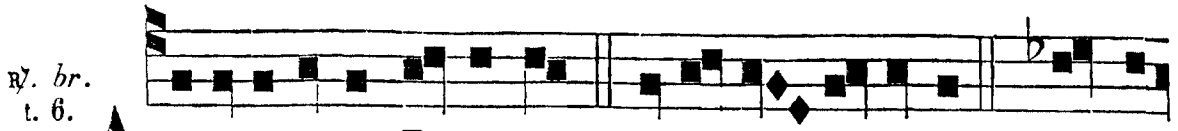

A -MAVIT eum Dominus, * Et or-na- vit e-um. ℣. Stolam

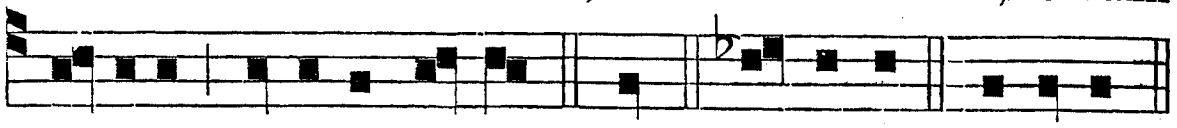

glori-æ in-du-it e - um. * Et. Glo-ri- a. A-mavit.

AD SEXTAM.
℟. *br.* t. 6.

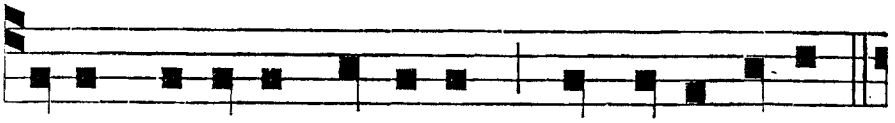

J USTUM deduxit Dominus per vi-as rectas ;

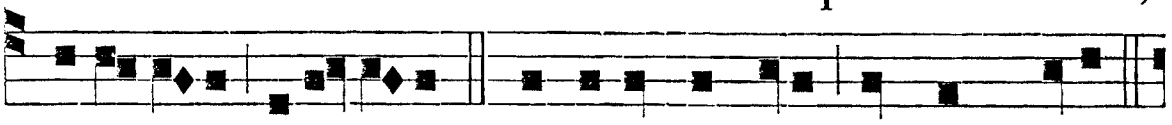

* Alle-lu-ia, alle-lu-ia. ℣. Et ostendit illi regnum Dei.

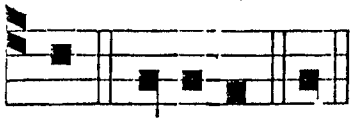

℣. Justus ut palma florébit in domo Dómini. ℟. Sicut cedrus Líbani multiplicábitur.

* Al. Gloria. Just.

℟. *br.* t. 6.

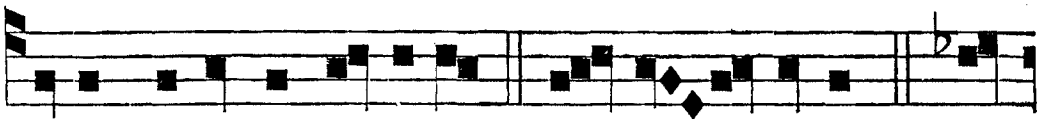

J USTUM deduxit Dominus * Per vi - as rectas. ℣. Et

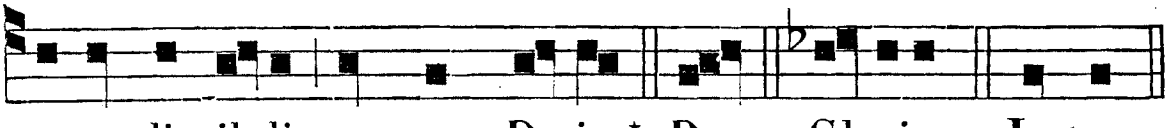

ostendit il-li regnum De-i. * Per. Gloria. Justum.

AD NONAM.
℟. *br.* t. 6.

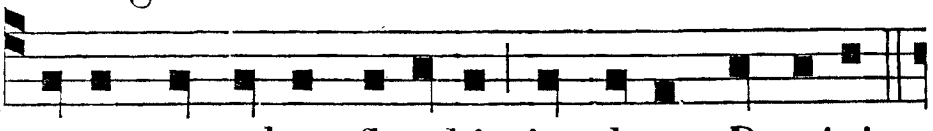

J USTUS ut palma florebit in domo Domini:

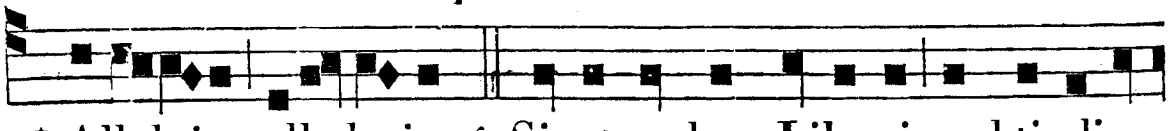

* Alleluia, alle-lu-ia. ℣. Sicut cedrus Libani mul-ti-plica-

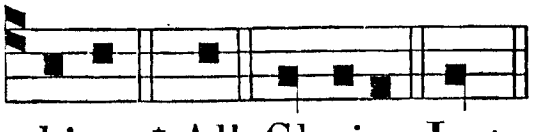

℣. Justus germinábit sicut lílium. ℟. Et florébit in ætérnum ante Dóminum.

bitur * All. Gloria. Just.

℟. *br.* t. 6.

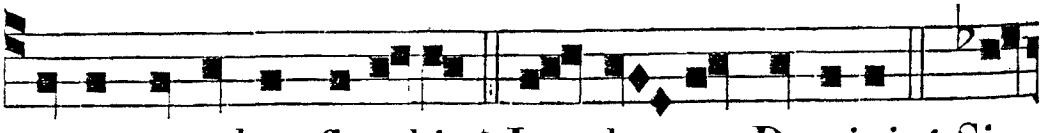

J USTUS ut palma florebit * In do-mo Domini. ℣. Sic-

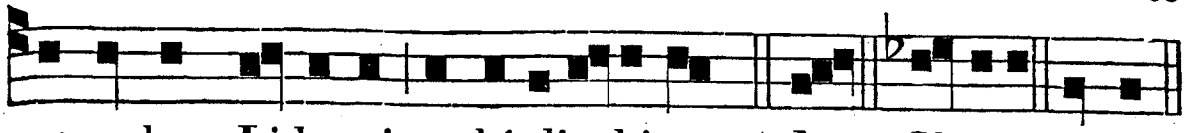

ut cedrus Li-ba-ni multiplicabitur. * In. Gloria. Justus.

AD II. VESPERAS. *Psalmi p.* 81. — *Ant. j. Laud.* — *Hymn. et ℣. ut in* 1. *Vesp.*

Ad Magnif. *Ant.* t. 1.

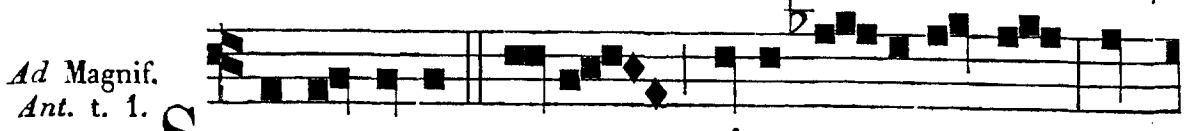

S I-MI-LA-BO e-um vi-ro sa-pien-ti, qui

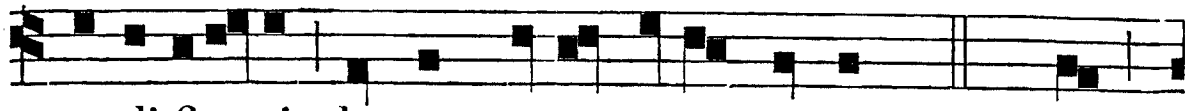

æ-di-fica-vit domum suam supra petram. *T. P.* tram,



al-le-lu-ia. Magnif. e u o u a e.

IN COMMUNI UNIUS VIRGINIS,

SIVE MARTYRIS, SIVE NON MART.

AD I. VESPERAS. *Super Psalm. Ant.* t. 5.



V E-NIEN-TE sponso, prudens virgo præparata

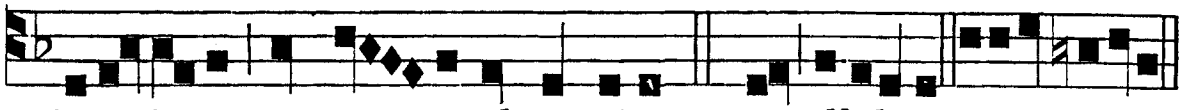

introi-vit cum e - o ad nuptias. *T. P.* as, alleluia. e u o u a e.

℣. *ix.* t. 5.



R EGNUM mun-di et omnem ornatum sæ-culi

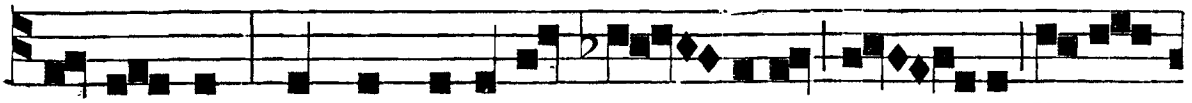

contempsi, propter amorem Do - mini me - i Je-su

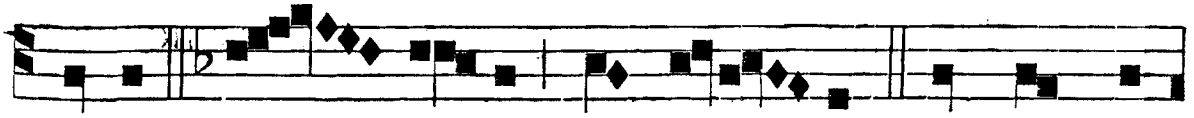

Christi: * Quem vi - di, quem a-ma - vi, ✠ In quem cre-

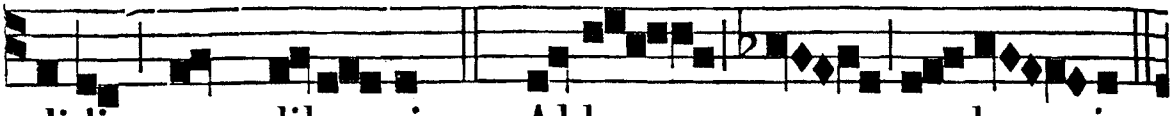

didi, quem dile - xi. *T. P.* Al-le - - lu - ia.

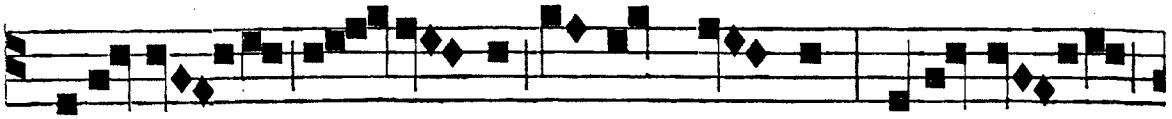

℣. Eructa - vit cor meum verbum bo-num: dico e - go

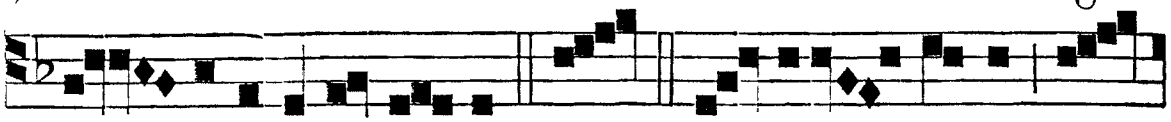

o - pera mea re-gi. * Quem. Glori-a Patri, et

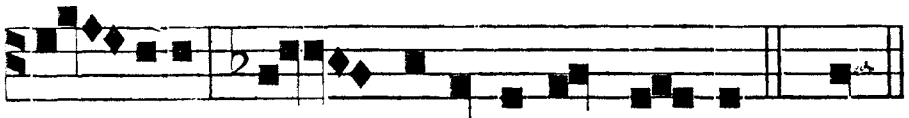

Fi - li-o, et Spi-ri-tu-i sancto. ✠ In.

In Totis Duplicibus. Hymnus. t. 1.

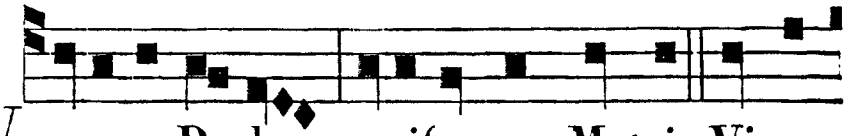

V IRGINIS Proles, opifexque Matris, Virgo

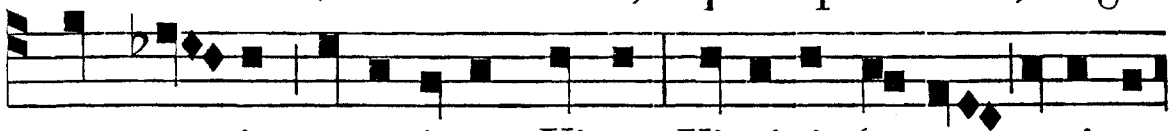

quem ges-sit, peperitque Virgo, Virginis festum canimus

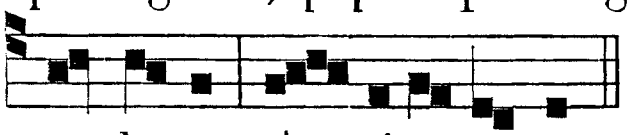

Strophæ 2. *et* 3. *omitt. in Fest. unius Virg. non Mart.*

trophæum, Ac- cipe votum.
be - a-tæ,

Hæc tua Virgo dúplici beáta
Sorte, dum gessit, frágilem domáre
Córporis sexum, dómuit cruéntum
Córpore sæclum.
Unde nec mortem, nec amíca mortis
Sæva pœnárum génera pavéscens,
Sánguine fuso méruit sacráta
Scándere cœlum.
Hujus obténtu, Deus alme, nostris
Parce jam culpis, vítia remíttens;
Quo tibi puri resonémus almum
Péctoris hymnum.

Glória Patri, genitæque Proli,
Et tibi compar utriúsque semper,
Spíritus alme, Deus unus, omni
Témpore sæcli. Amen.

℣. Diffúsa est grátia in lábiis tuis. ℟. Proptérea benedíxit te Deus in ætérnum.
In Fest. SS. Ord. nostri. ℣. Ora pro nobis, beáta N. ℟. Ut digni efficiámur promissiónibus Christi.

In Duplicibus. Hymnus. t. 1.



Tonus in Festis simplicibus etc., habetur supra in Vesperis unius Confessoris pag. *75.

Ad Magnif. *Ant.* t. 1.

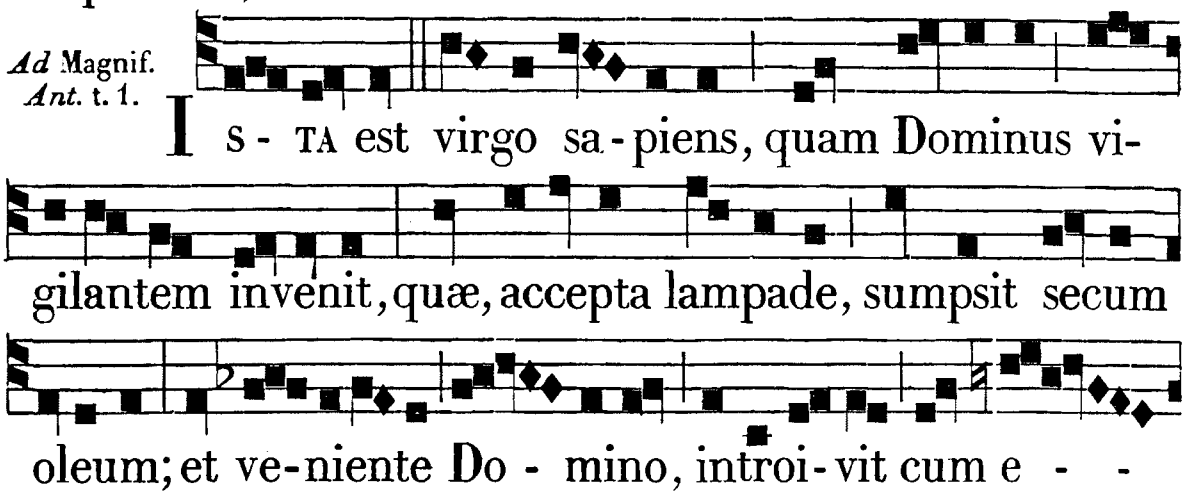

Pro plur. Virg. ℣. Adducéntur Regi vírgines post eam. ℟. Próximæ ejus afferéntur tibi.

Ad Magnif. *Ant.* t. 4. *b.*

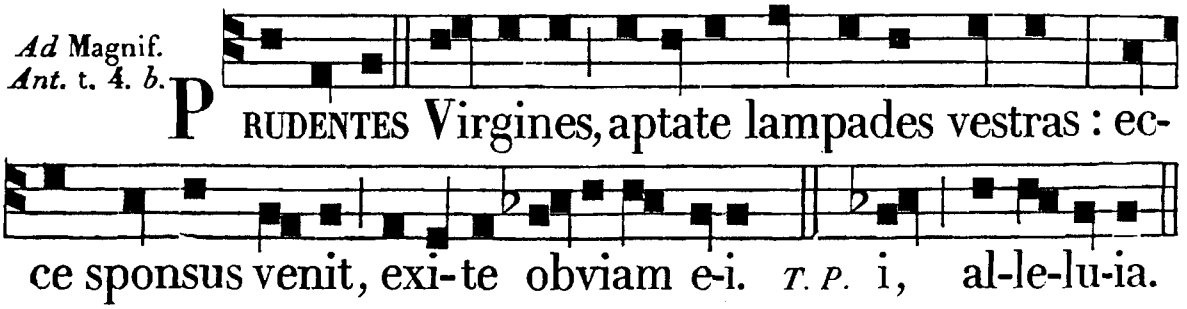

AD MATUTINUM.
Invit. t. 4.

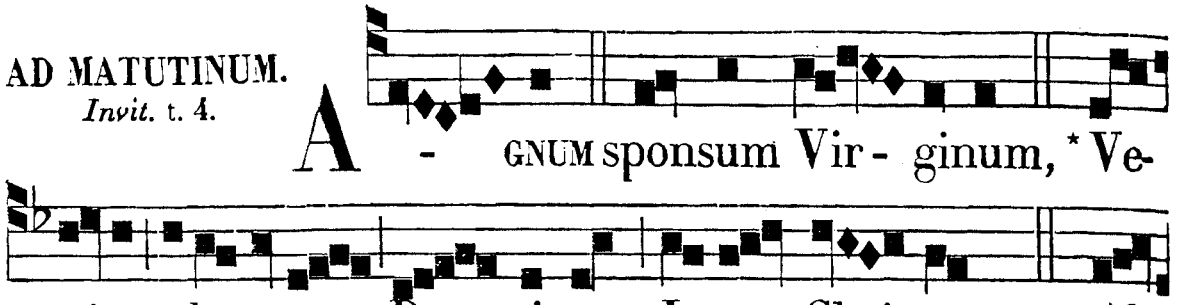

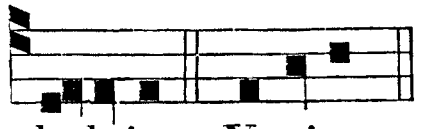

Hymnus. Virginis proles, *ut supra*, p. *94.
Psalmi Nocturnorum ut in Festis B. M. V. p. *4.

le-luia. *Ps.* Venite. *p.* 9.

IN I. NOCT.
Ant. j. t. 4.

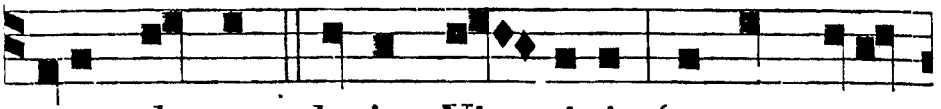

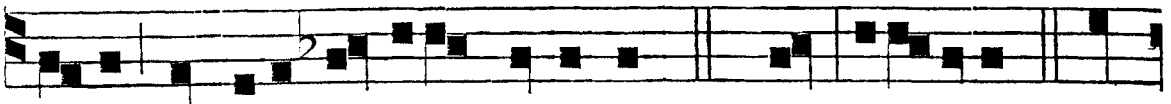



Ant. ij. t. 1.

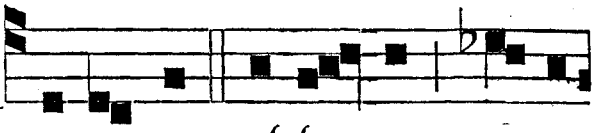

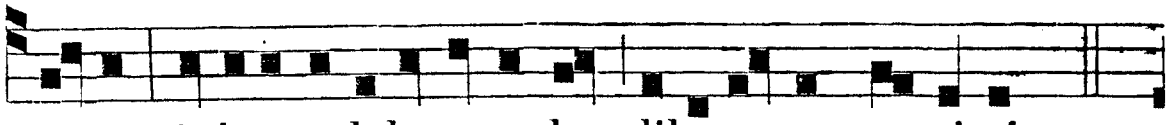

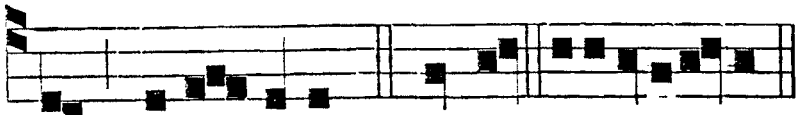

Ant. iij. t. 7.

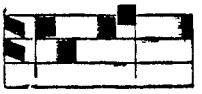

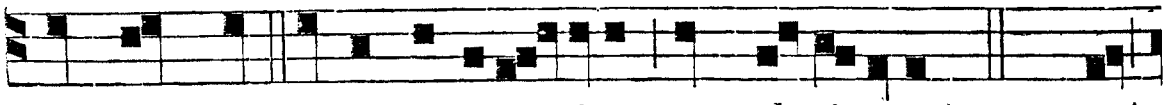

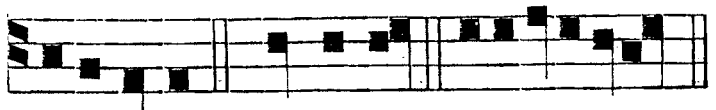

℣. Diffúsa est grátia in lábiis tuis.
℟. Proptérea benedíxit te Deus in ætérnum.

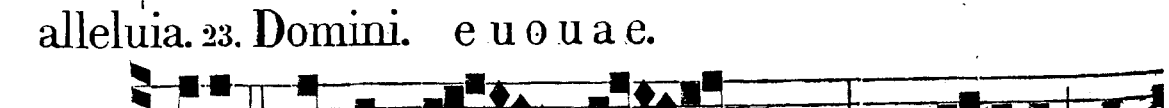

℟. *j.* t. 3.

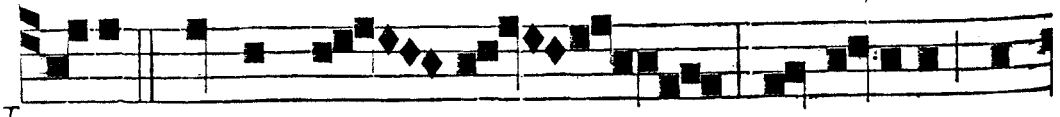

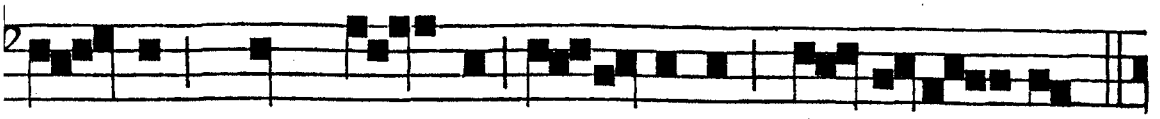

ro - nam quam ti - bi Do - minus præpara - vit :

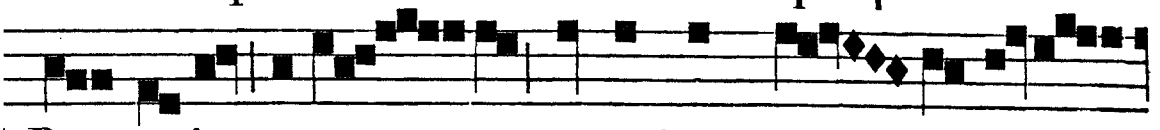

℣. Pro cu-jus a-mo - re sanguinem tu - um fu-di-

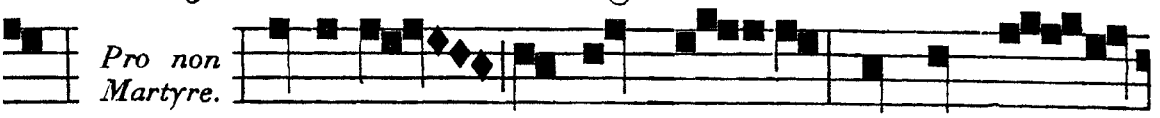

sti, (sæculum contempsi - sti), et cum An-

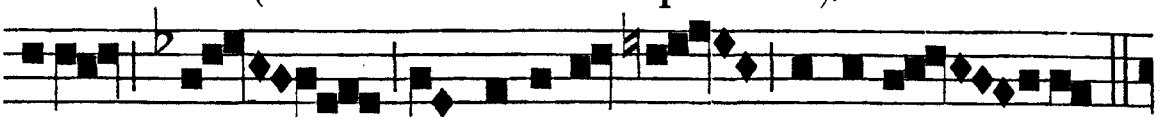

gelis in paradi-sum introi - sti.



℣. P. Alle - - - - lu - ia. ℣. Ve - ni,

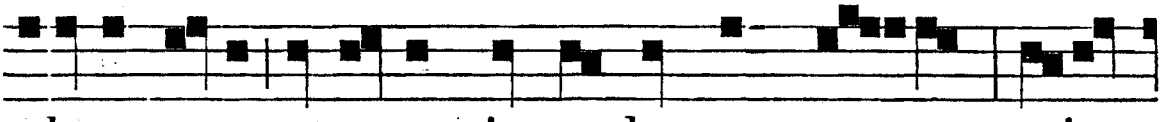

e-lecta mea, et ponam in te thronum me-um, quia

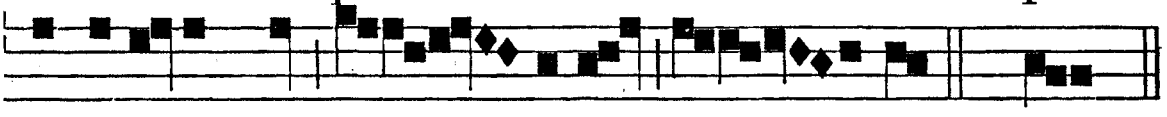

concupivit Rex spe - ci-em tu - am. ℣ Pro.

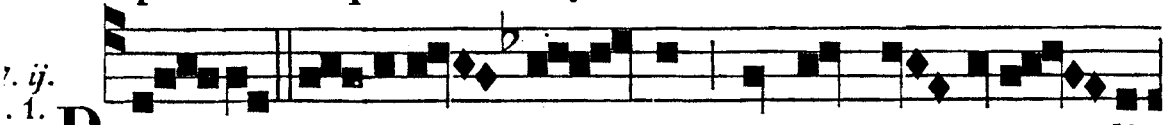

PRO-PTER ve-ri-ta - - tem, et mansu - e-tu - di-



nem, et ju-sti - - - ti-am, ℣ Et dedu-cet

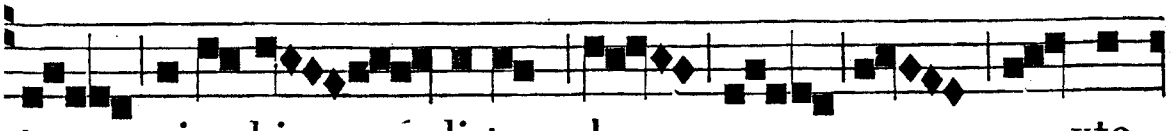

te mira-bi - li-ter de - - - - - xte-



ra tu - a. T. P. Al-le - lu - ia. ℣. Audi



fi-li-a et vi-de, et inclina au-rem tu - am.* Et ded.

℣. iij. t. 8.

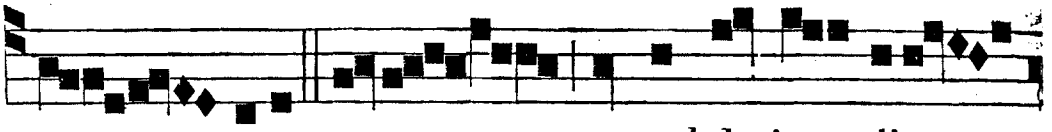

S PE - CI-E tu-a, et pulchritu-di-ne

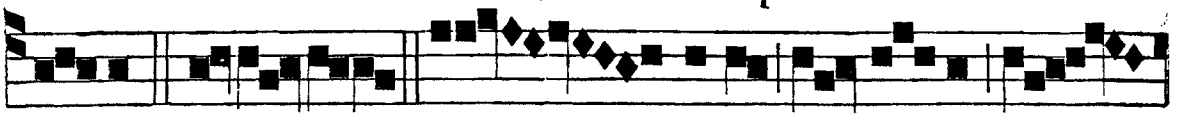

tu-a, * In-tende, ✠ Pro - spere proce-de, et

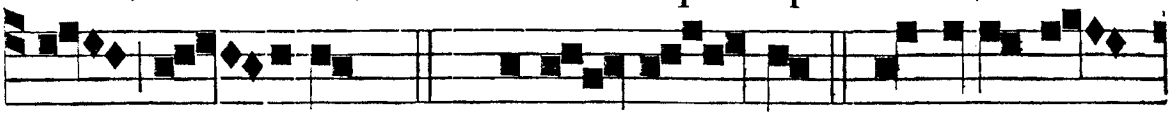

re - gna. *T. P.* Alle - lu - ia. ℣. Diffusa est

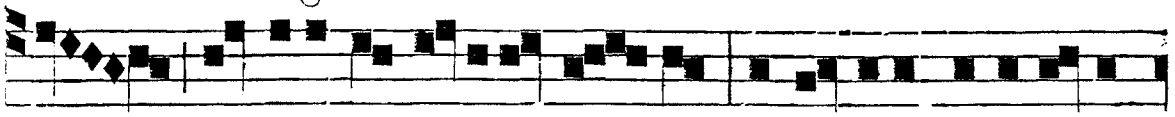

grati-a in la-biis tu - is, propterea benedixit

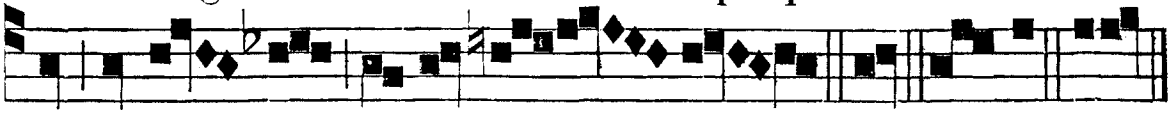

te Deus in æ - ter - num. * Int. Glor. ✠ Pros.

IN II. NOCT. *Ant. iv.* t. 7.

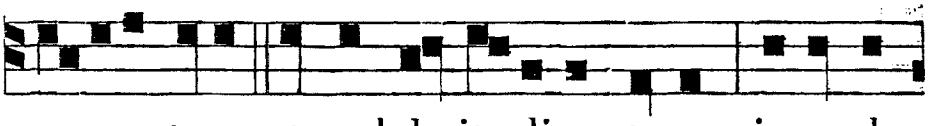

S PE-CI-E tua, et pulchritudine tu-a, intende,

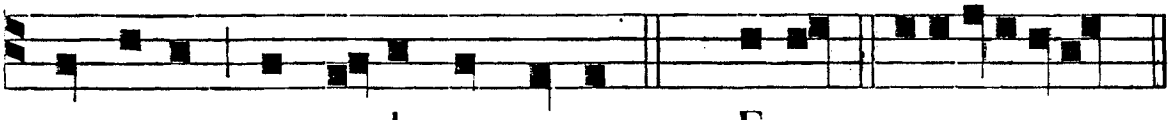

prospere proce-de, et regna. 44. Eruct. e u o u a e.

Ant. v. t. 7.

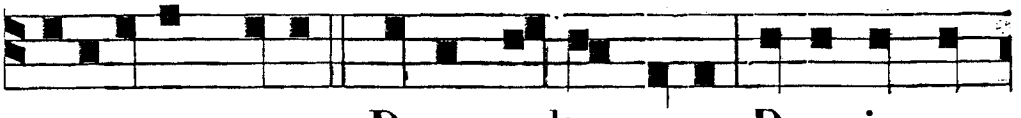

A D-JUVABIT e-am Deus vultu su-o, Deus in me-

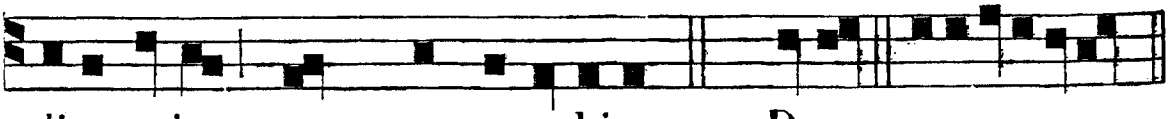

di-o e-jus, non commovebitur. 45. Deus. e u o u a e.

Ant. vj. t. 4.

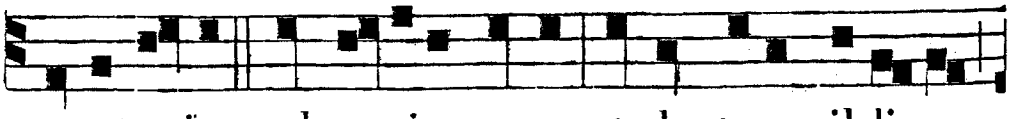

L E-VA e-jus sub capite meo, et dextera il-li-us

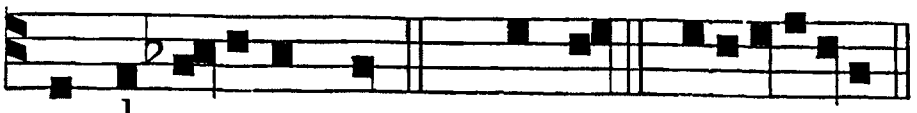

℣. Spécie tua et pulchritúdine tua. ℟. Inténde, próspere procéde, et regna.

amplexa-bitur me. 86. Fundam. e u o u a e.

Pro Virg. et Mart. ℟. iv.

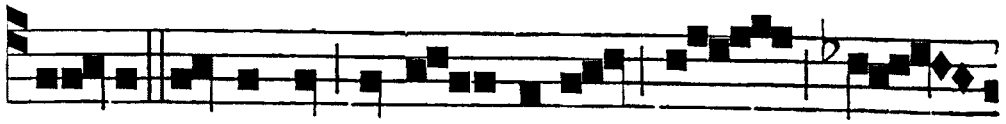

GRA-TA facta est a Do-mino in cer-

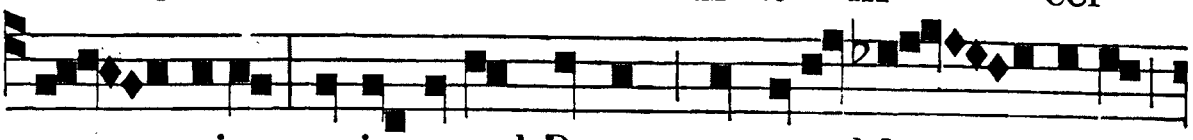

ta-mine: quia apud Deum, et apud ho-mines



glorifi-ca-ta est: in conspectu principum loqueba-

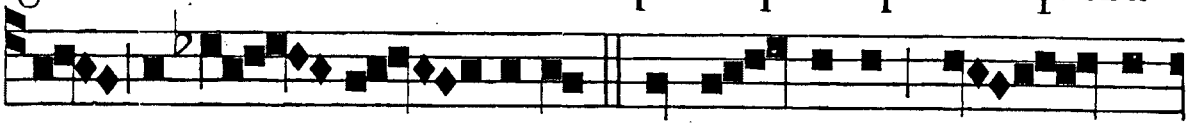

tur sa-pi-en-tiam, * Et Do-minus o-mni-

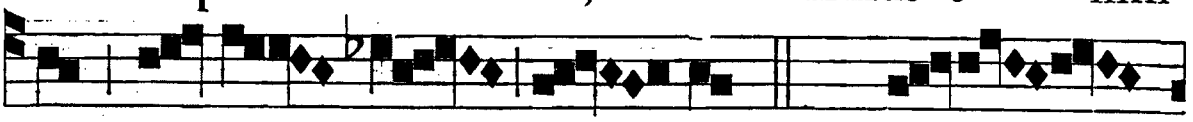

um di-le-xit e-am. *T. P.* Al-le-

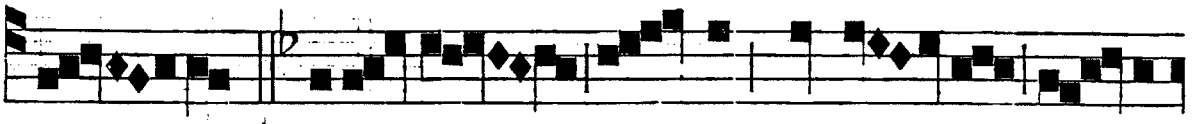

lu-ia. ℣. E-re-cta namque in vir-tutis cul-mi-

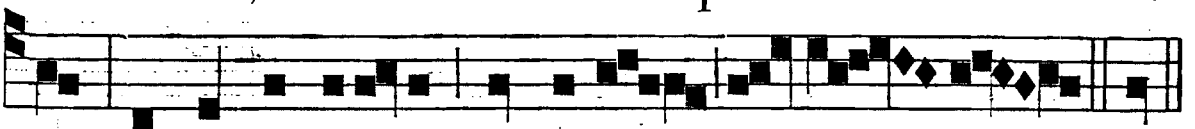

ne, tormenta deri-sit, præmia cal-ca-vit. * Et.

Pro Virg. non Mart. ℟. iv. t. 6.

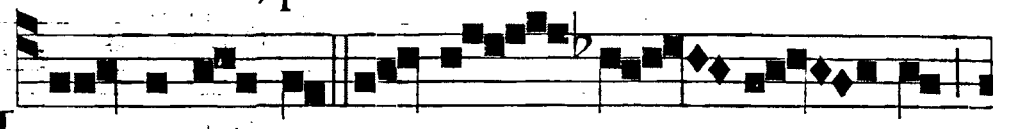

HANC a-ma-vi, et ex-qui-si-vi

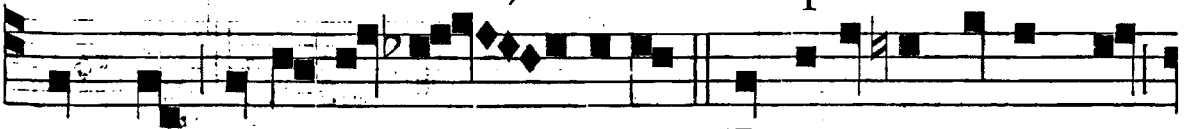

sponsam mihi as-su-mere: * Et amator factus sum

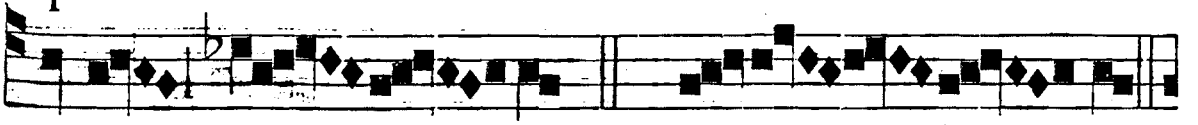

formæ il-li-us. *T. P.* Al-le-lu-ia.

℣. Fortitu-do et de-cor indu-mentum e-jus, et

ride-bit in di-e no-vis-si-mo. ℟. v. t. 7. * Et. HÆC

est virgo sa-pi-ens, quam Do-minus vi-gi-

lan-tem in-ve-nit; quæ acce-ptis lam-

padibus sumpsit se-cum o-leum,

* Et veni-ente Do-mino in-tro-i-vit cum

e-o ad nu-ptias. *T. P.* Al-le-

-lu-ia. ℣. I-sta est u-na de

numero prudentum, quæ a-ptavit lam-pades

su-as. ℟. vj. t 1. * Et. AF-FE-REN-TUR Re-

gi Vir-gines post-e-am; pro-

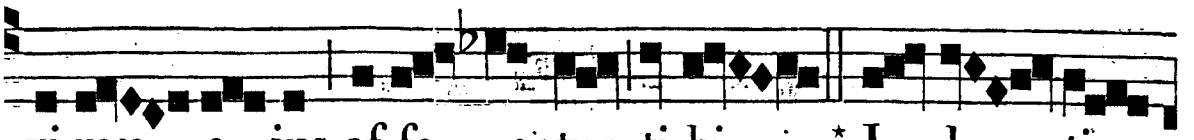

xi-mæ - e - jus af-fe - rentur ti-bi * In læ - ti-

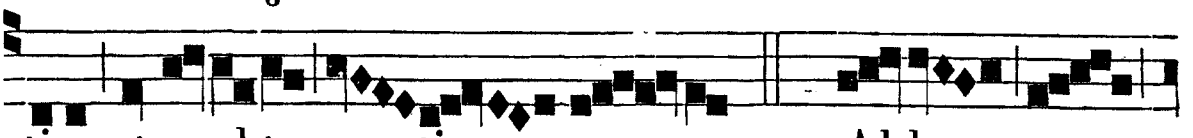

ti-a, et exul-ta - ti - o - ne. *T. P.* Al-le - -

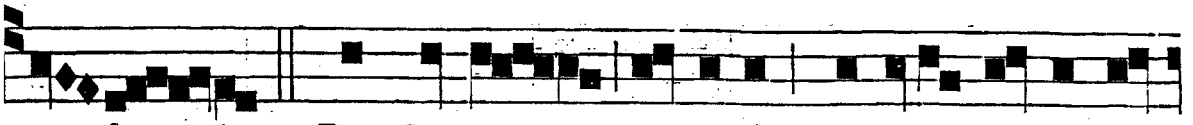

- lu - ia. ℣. Prudentes vir-gines, aptate lampades

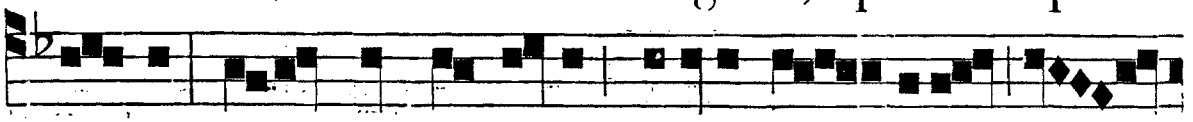

vestras: ec-ce sponsus venit; exi-te ob - viam e -

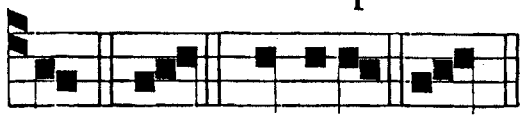

i. * In. Gloria. * In.

IN III. NOCT.

Ant. vij. t. 3.

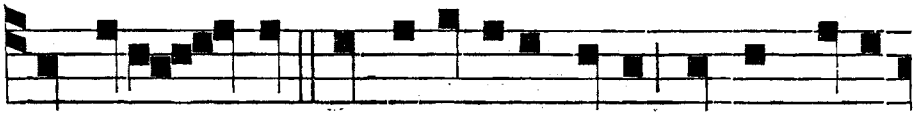

DUM esset rex in accubitu suo, nardus mea

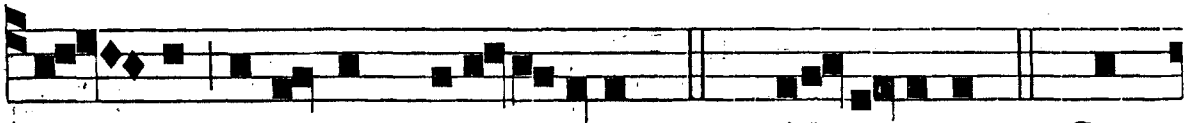

de - dit o-dorem sua-vi-tatis. *T. P.* Al-le-luia. 95. Can-

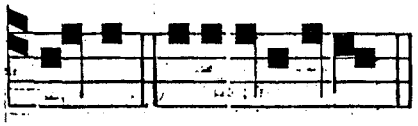

Ant viij. t. 3.

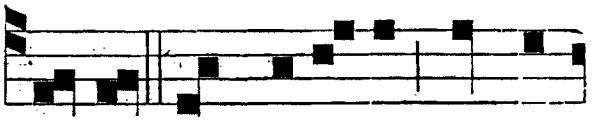

ta-te. e u o u a e. HÆC est quæ nescivit thorum

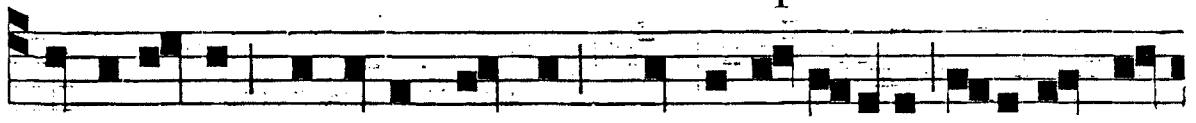

in deli-cto: habebit fructum in respecti-one a-ni-marum

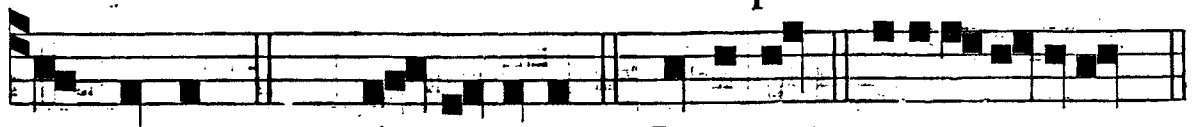

sanctarum. *T. P.* Al-le-luia. 96. Dominus. e u o u a e.

Ant. ix. t. 7.

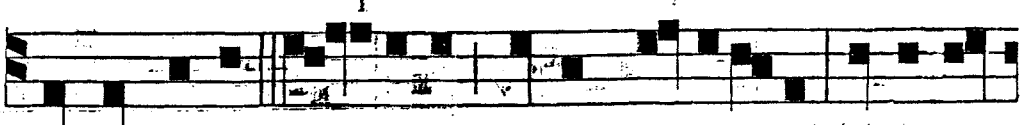

HÆC est virgo sa- piens atque glorio-sa; quia Do-

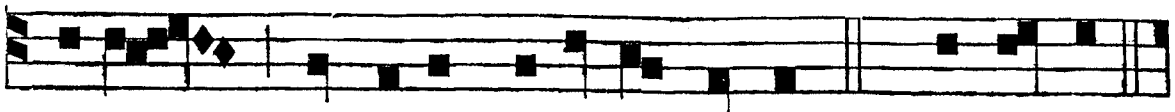

minus omnium di-le-xit e-am. 97. Can-ta-te.

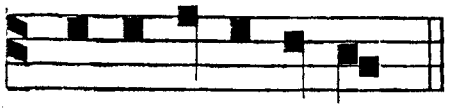

℣. Adjuvábit eam Deus vultu suo.
℟. Deus in médio ejus, non commovébitur.

e u o u a e.

℟. *vij.* t. 1.



A U - DI - vi vo-cem de cœ - lo ve-ni-en-



tem: Veni-te o - mnes virgines sa-pi-en - tis - si-

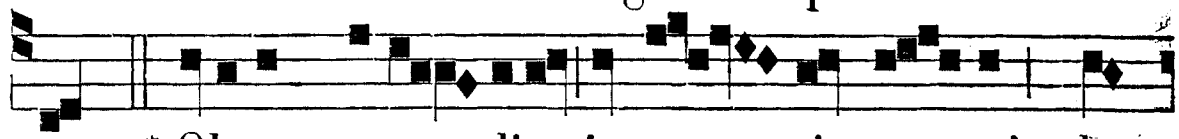

mæ: * Oleum recon-dite in va - sis ve-stris, dum



spon - sus ad-ve - ne-rit. *T. P.* Al-le - - -

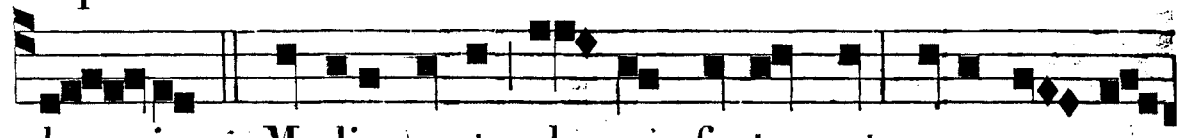

lu - ia. ℣. Media nocte cla-mor factus est: ecce sponsus

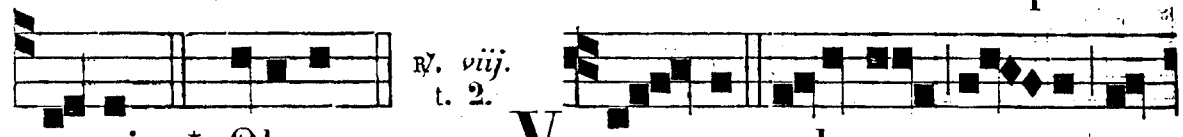

℟. *viij.* t. 2.

ve-nit. * Oleum. V E - NI, e-le-cta me-a, et

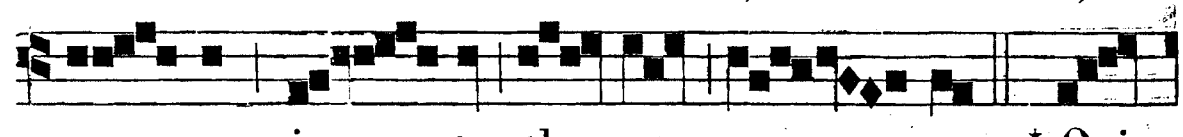

po - nam in te thronum me - um: * Qui-

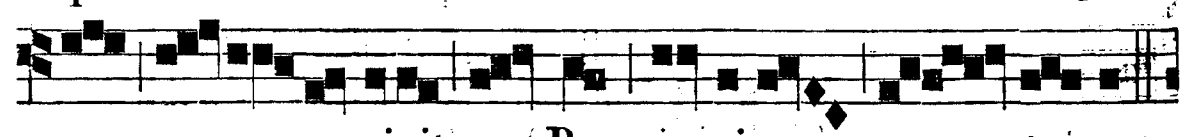

a con - cu-pivit Rex. speci-em tu-am.

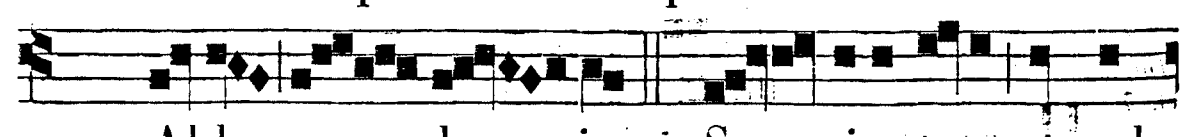

T. P. Al-le- lu - ia. ℣. Spe - ci-e tu-a, et pul-

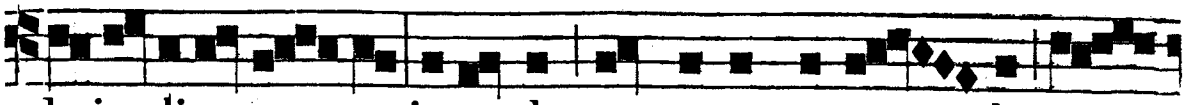

chritudine tu - a, intende, prospere proce - de, et

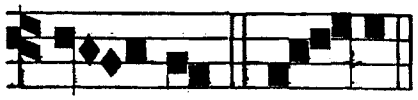

Pro non Virg.

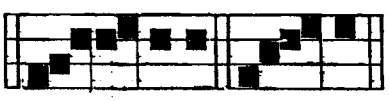

℟. *ix.* Regnum mundi, *ut supra, pag.* *93.

re - gna. * Qui - a. Glo - ri-a. * Qui - a.

Ante L. ℣. Ora pro nobis, beáta N. ℟. Ut digni efficiámur promissiónibus Christi.

IN LAUDIBUS ET AD HORAS.

Ant. j. t. 1.

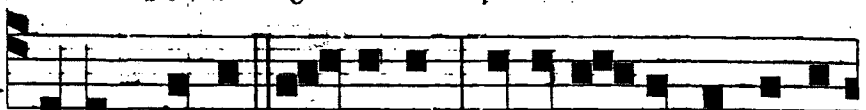

HÆC est virgo sa-piens, et u-na de numero

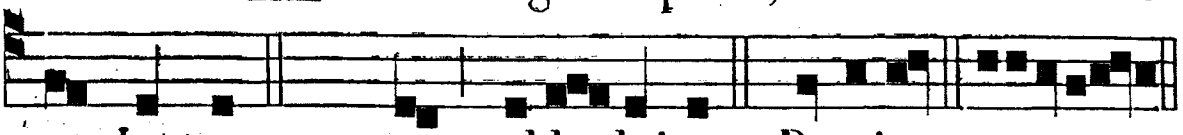

prudentum. *T P.* tum, al-le- lui-a. *Ps.* Dominus. euoua e.

Ant. ij. t. 1.

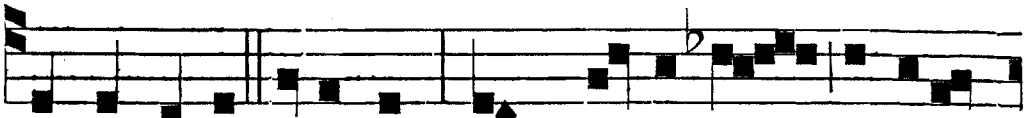

HÆC est virgo sapi-ens, quam Domi- nus vi-gilan-

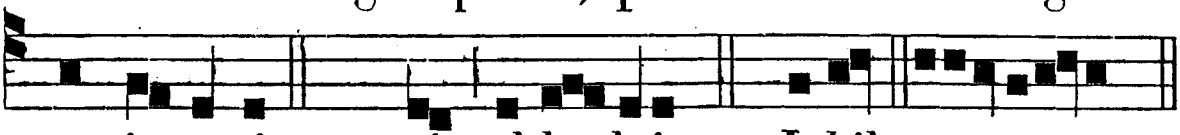

tem in-venit. *T. P.* nit, al-le- luia. *Ps.* Jubil. euoua e.

Ant. iij. t. 8.

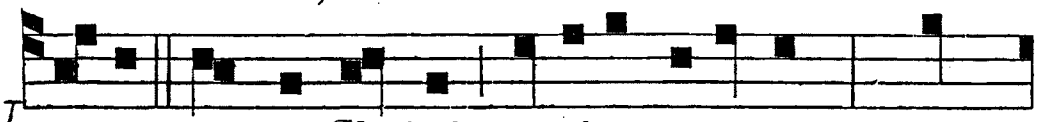

VE - NI, sponsa Christi, ac-cipe coronam, quam

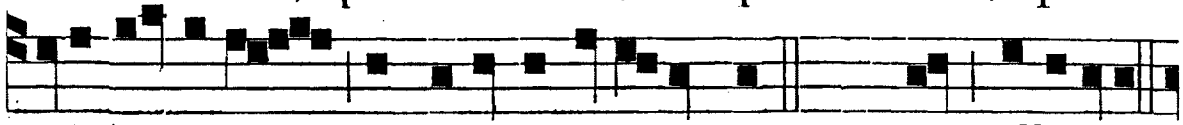

tibi Dominus præparavit in æternum. *T.P.* num, alleluia.

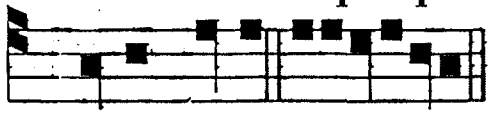

Ant. iv. t. 4.

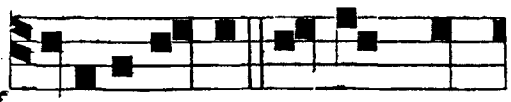

Ps. Deus Deus. euoua e. ME-DI-A nocte clamor fa-

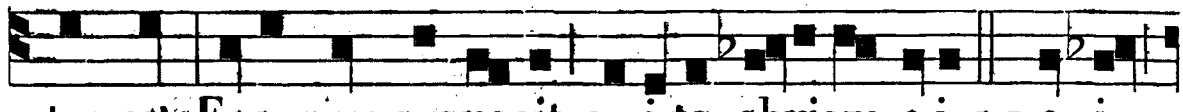

ctus est: Ecce sponsus venit, ex-i-te obviam e-i. *T. P.* e - i,

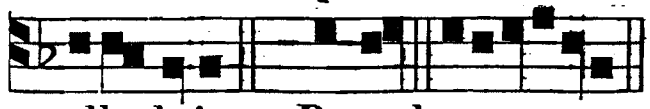

Ant. v. t. 1.

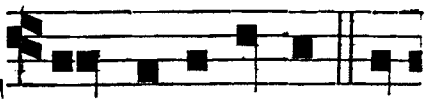

alle-luia. *C.* Bened. euoua e. TUNC surrexerunt o-

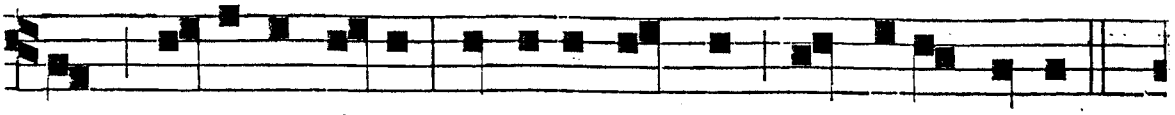

mnes virgines il-læ, et orna-ve-runt lampades su-as.

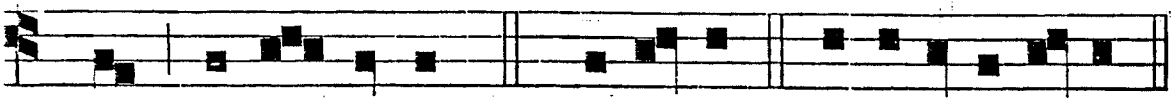

T. P. as, al-le - lu-ia. *Ps.* Lauda-te. e u o u a e.

In Tot. Dupl. Hymn. t. 4.

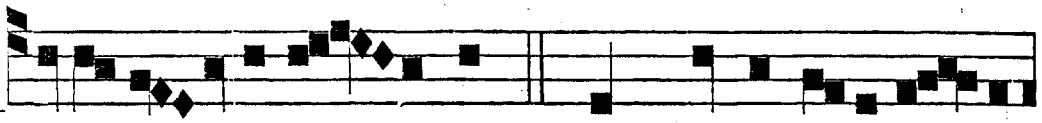

J E-SU, co-rona vir - ginum, Quem Mater il-la con-ci-



pit, Quæ so-la Virgo par - turit, Hæc vota clemens ac - cipe.

Qui pascis inter lília,
Septus choréis Vírginum,
Sponsas decórans glória,
Sponsísque reddens præmia.
Quocúmque pergis, vírgines
Sequúntur atque láudibus
Post te canéntes cúrsitant,
Hymnósque dulces pérsonant.

Te deprecámur lárgius,
Nostris adáuge sénsibus,
Nescíre prorsus ómnia
Corruptiónis vúlnera.
Sit, Christe, Rex piíssime,
Tibi, Patríque glória,
Cum Spíritu Paráclito,
In sempitérna sæcula.
Amen.

℣. Adducéntur Regi Vírgines post eam. ℟. Próximæ ejus afferéntur tibi.

Toni in Duplicibus. et infra habentur in Comm. unius Martyris ad Vesperas, pag. **43.**

Ad Bened. *Ant.* t. 6.

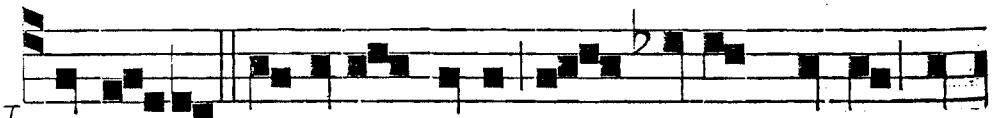

V E-NI, e-le-cta mea, et ponam in te thro-

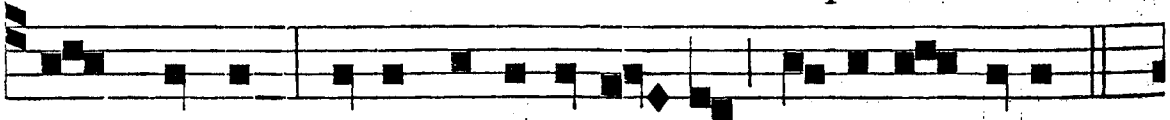

num meum; quia concupi-vit Rex speci-em tuam.

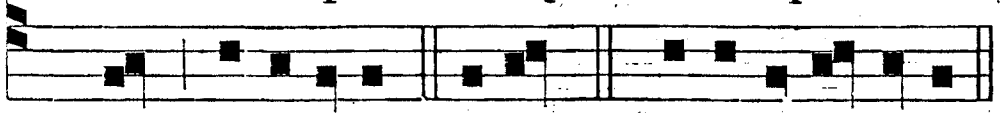

T. P. am, al-le-luia. Bened. e u o u a e.

Pro pluribus Virginibus.
Ant. t. 1. *b.*

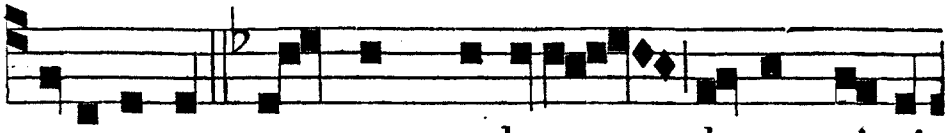

S I-MILE est re-gnum cœlorum decem virgi-

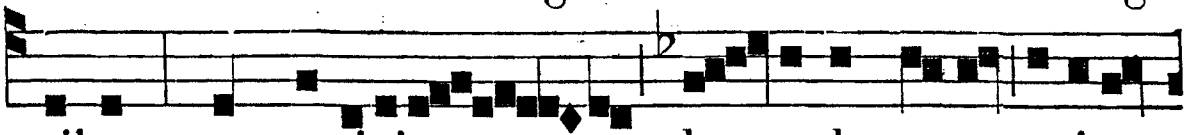

nibus, quæ accipien - tes lam-pades su-as ex-i-e-

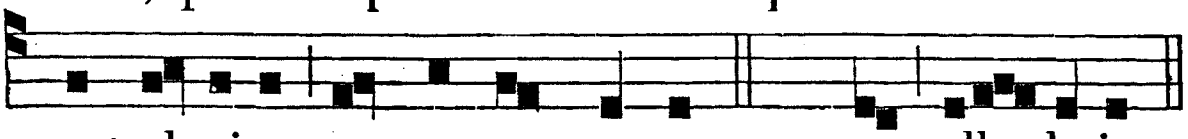

runt ob-viam sponso et sponsæ. *T. P.* sæ, alle - lu-ia.

AD TERTIAM.
℟. *br.* t. 6.



D IFFUSA est grati-a in labi-is tu-is; * Al-le-lu-

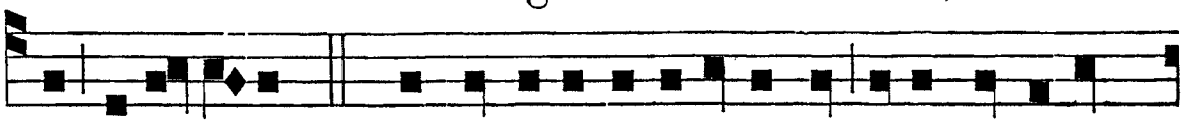

ia, alle -lu-ia. ℣. Proptere-a benedixit te Deus in æ-ter-

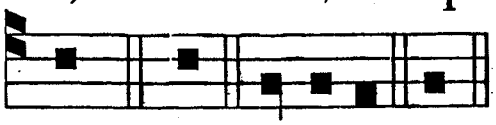

℣. Spécie tua, et pulchritúdine tua. ℟. Inténde, próspere procéde, et regna.

num. * All. Glori-a. Diff.

℟. *br.* t. 6.

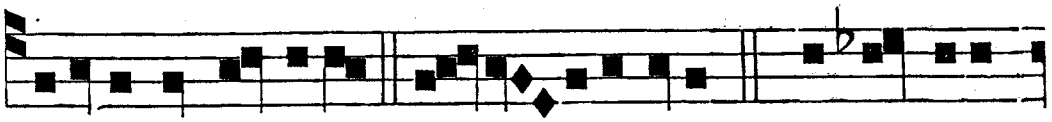

D IFFUSA est grati-a * In la -biis tuis. ℣. Pro-pterea

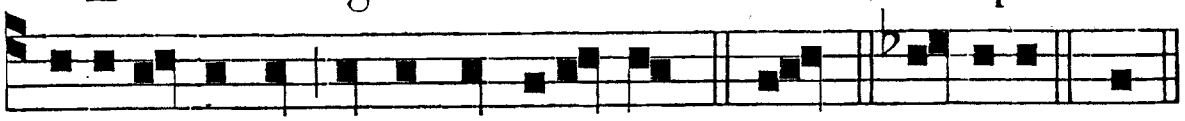

benedi-xit te De-us in æternum. * In. Glori-a. Diff.

AD SEXTAM.
℟. *br.* t. 6.

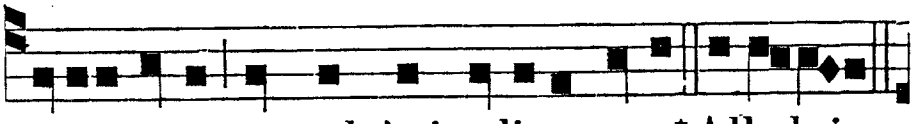

S PECIE tu-a, et pulchritudine tu-a, * Alle-luia,

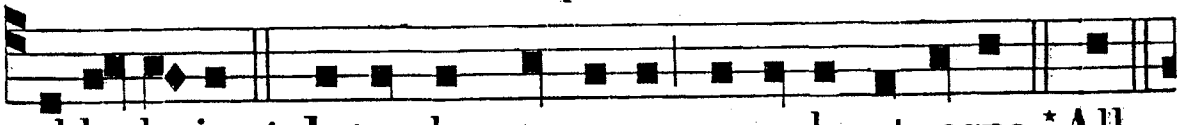

al-le-lu-ia. ℣. Intende, prospere procede, et regna. * All.

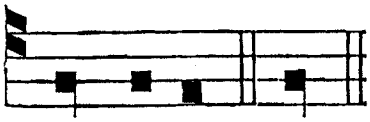

℣. Adjuvábit eam Deus vultu suo. ℟. Deus in médio ejus non commovébitur.

Glo- ri- a. Spec.

℟. *br.* t. 6.

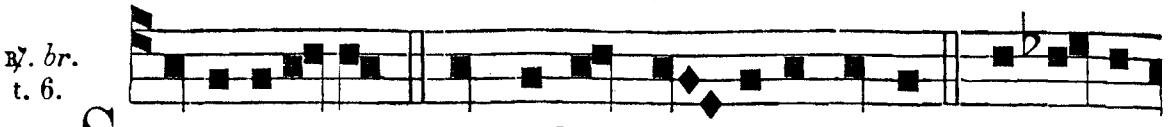

S PE-CI-E tu-a, * Et pulchritu-dine tu-a. ℣. In-tende,

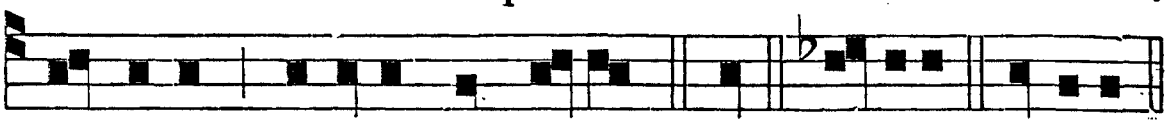

prospere procede, et regna. * Et. Glori-a. Speci-e.

AD NONAM.

℟. *br.* t. 6.

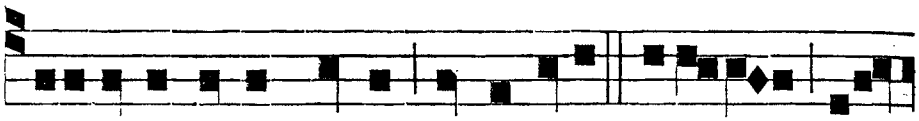

A DJUVABIT eam Deus vultu suo; * Alleluia, alle-

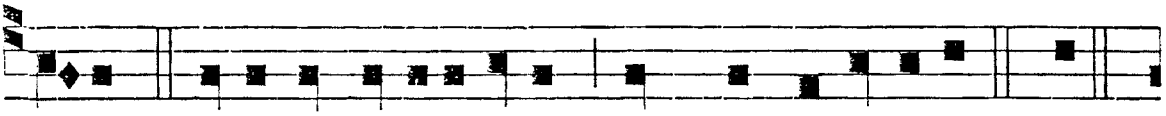

lu-ia. ℣. Deus in medio ejus non commovebitur. * Al.

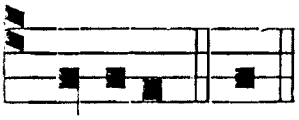

Gloria. Adj.

℣. Adducéntur regi vírgines post eam: ℟. Próximæ ejus afferéntur tibi.

Pro non Virg. ℣. Elégit eam Deus, et præelégit eam. ℟. Et habitáre eam facit in tabernáculo suo.

℟. *br.* t. 6.



A D-JUVABIT e-am Deus * Vultu su-o. ℟. Deus in me-

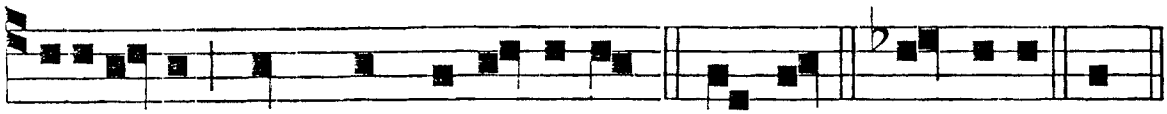

dio e-jus non commove-bi-tur. * Vultu. Glori-a. Adj.

AD II. VESPERAS. *Psalmi*, *p.* 80. — *Ant. j. Laud.* — *Hymn. et* ℣. *ut in* 1. *Vesp.*

Ad Magnif. *Ant.* t. 8.

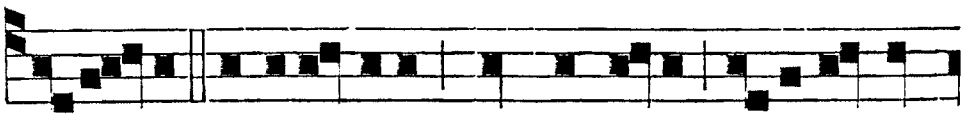

A C- CINXIT fortitu-dine lumbos suos, et robo-ra-



vit brachium suum: i-de-oque lucer-na e-jus non extin-

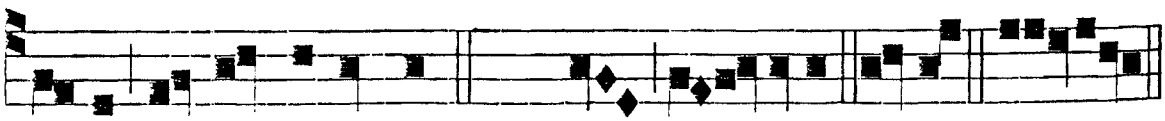

guetur in sempiternum. *T. P.* num, al-le-luia. Magnif. euouae.

IN COMMUNI NON VIRGINUM,

SIVE MARTYRUM, SIVE NON.

AD I. VESPERAS. *Super Psalm., pro Martyre, Ant.* Dum esset, *pag.* *111.— *Pro non Mart., Ant.* Hæc est quæ nescivit, *pag.* *112. — *Pro Mart.* ℟. Grata facta est, *pag.* *99.

Pro non Martyre. ℟. t. 6.

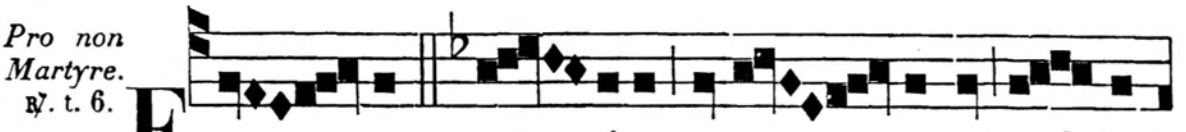

FAL - LAX gra - ti-a, et va - na est pulchri-

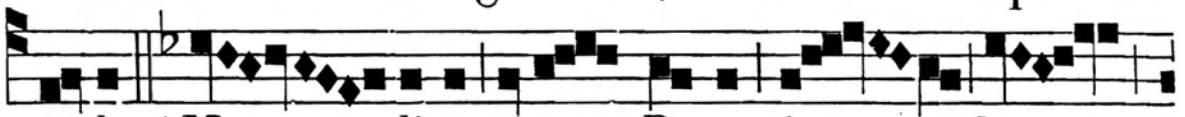

tudo :* Mu - li-er timens Deum ip - sa lau -

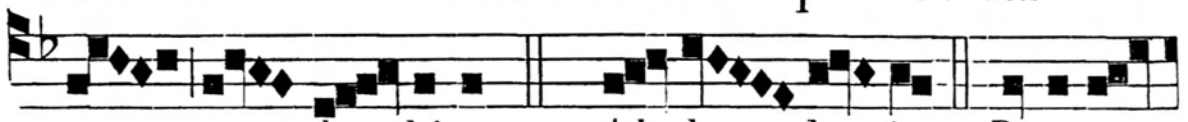

- da - bitur. *T. P.* Al - le - lu - ia. ℣. Date e -



i de fru-ctu manuum sua - rum; et laudent e-am

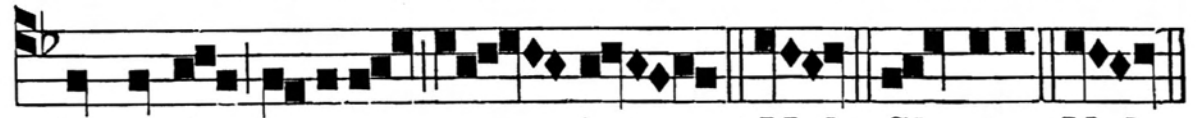

in portis o-pera e - jus. * Mul. Glo-ri-a. * Mul.

In Tot. Dupl. Hymnus. t. 1.

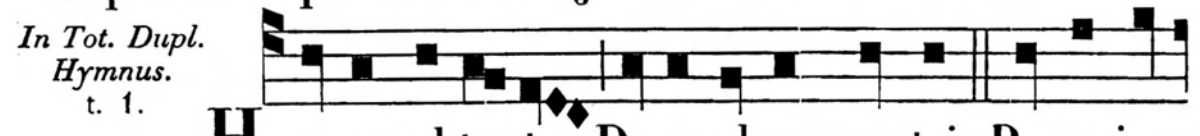

HU-JUS obtentu, Deus alme, nostris Parce jam

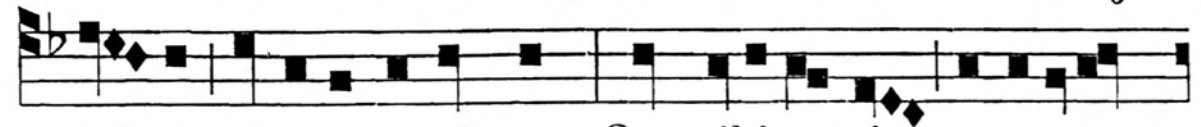

cul-pis, vi-ti-a remittens, Quo tibi pu-ri resonemus

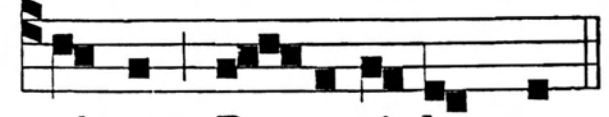

almum Pe- ctoris hymnum.

Toni in Duplicibus et infra habentur in Comm. unius Confessoris ad Vesp., pag. *74.

Glória Patri genitæque Proli,
Et tibi compar utriúsque semper,

Spíritus alme, Deus unus, omni
Témpore sæcli. Amen.

℣. Diffúsa est grátia in lábiis tuis. ℟. Proptérea benedíxit te Deus in ætérnum.
Ad Magnif. *Ant.* Veni elécta, *ut supra*, *pag.* *104.

AD MATUTINUM.
Invitat. t. 1.

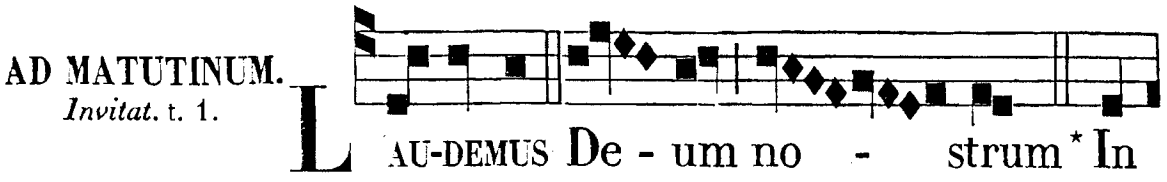

Pro Martyre loco Solemnitáte, *dicitur* Confessióne.
Hymnus. Hujus obténtu, *ut supra. Psalmi Vocturnorum ut in Festis B. M. V. pag.* *5. *et seq.*

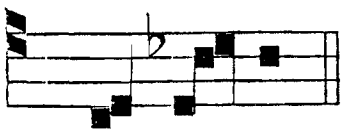

IN I. NOCT.
Ant. j. t. 7.

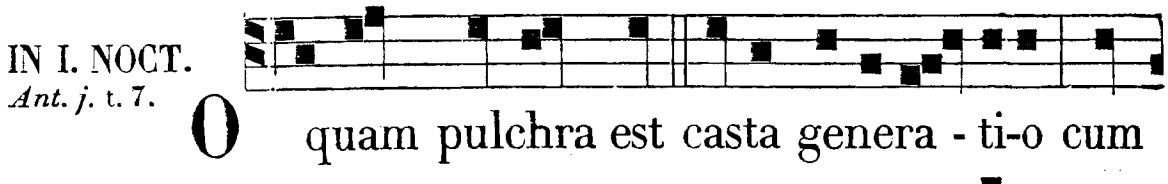

Ant. ij.
t. 1.

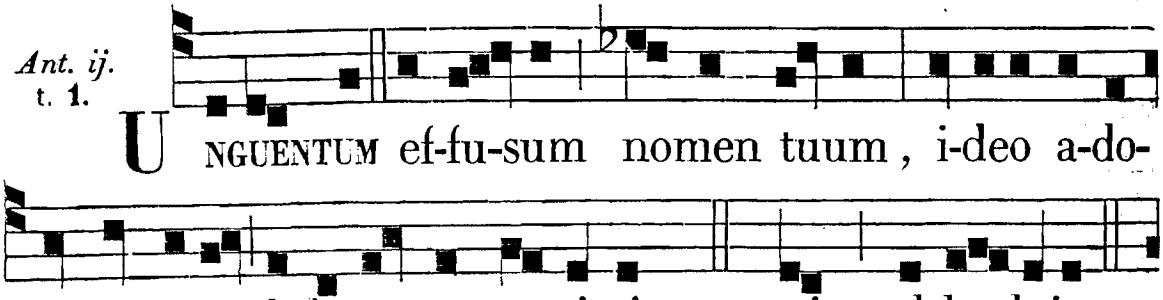

Ant. iij.
t. 3.

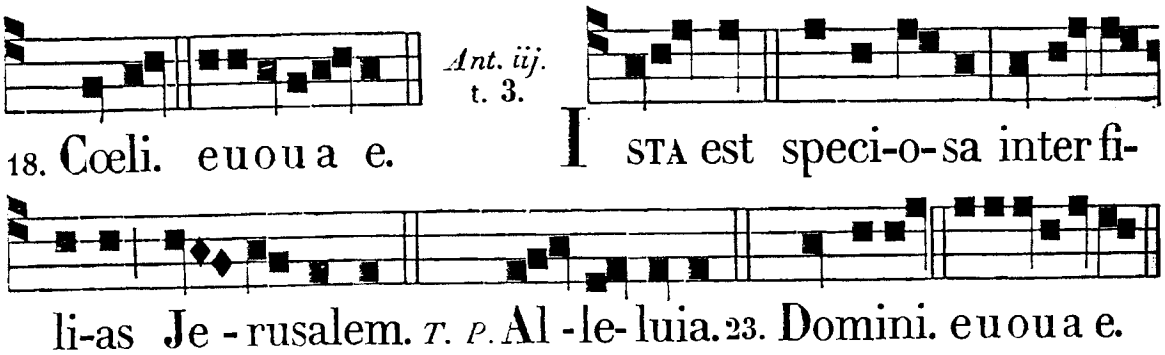

℣. Diffúsa est grátia in lábiis tuis. ℟. Proptérea benedíxit te Deus in ætérnum.
Pro Mart. ℟. *j.* Veni sponsa, *cum clausula:* Sánguinem tuum fudísti, *p.* *96.

Pro non Martyre
℟. *j.* t. 7.

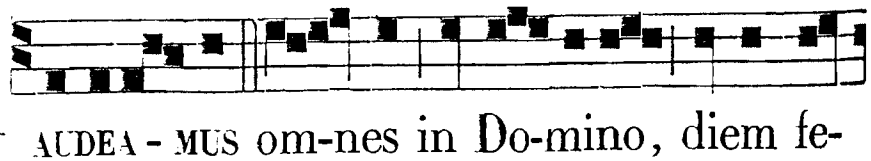

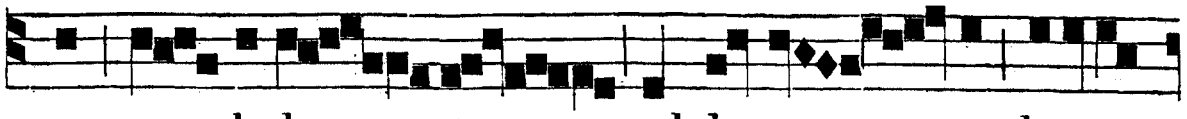

stum ce - le-bran - tes sub ho-no - re beatæ

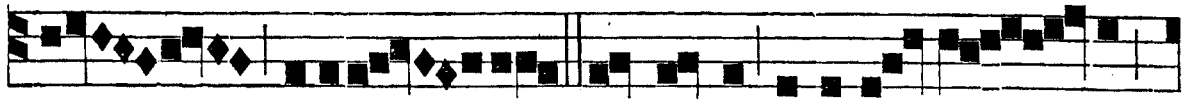

N. * De cujus sole-mnita - te

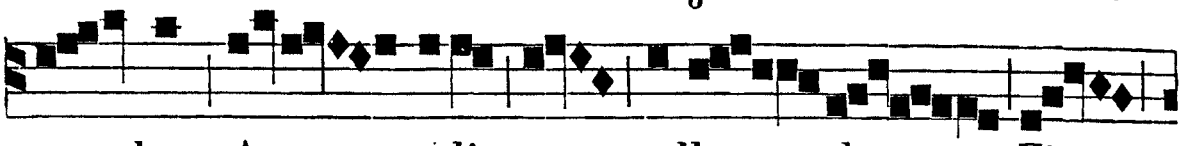

gau-dent An - geli et collau - dant Fi -



- li-um De - i. *T. P.* Al-le -

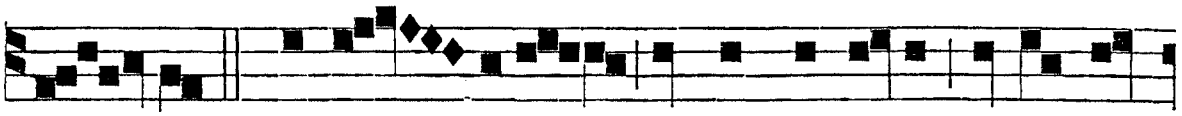

lu - ia. ℣. Confes - si-o , et pulchritudo in conspe-

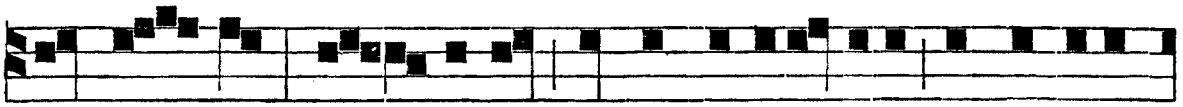

ctu e - jus ; san - ctitas, et magnificenti-a in sanctifi-

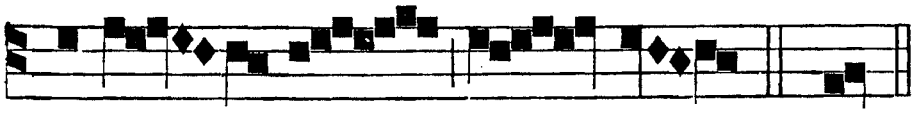

ca-ti - o - ne e - jus. * De.

℟. *ij.* PROPTER veritátem , et mansuetúdinem , et justítiam , * Et dedúcet te mirabíliter déxtera tua. *T. P.* Allelúia. ℣. Audi, fília, et vide , et inclína aurem tuam. * Et dedúcet. *Cantus habetur supra , pag.* *97.

℟. *iij.* SPECIE tua et pulchritúdine tua * Inténde, ✠ Próspere procéde, et regna. *T. P.* Allelúia. ℣. Diffúsa est grátia in lábiis tuis, proptérea benedíxit te Deus in ætérnum. * Inténde. Glória. ✠ Próspere. *Cantus habetur supra, p.* *98.

IN II. NOCT.

Ant. iv. t. 7.

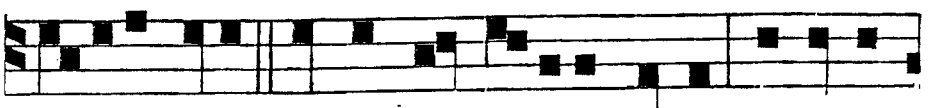

S PE-CI-E tu-a, et pulchritudine tu-a, intende,

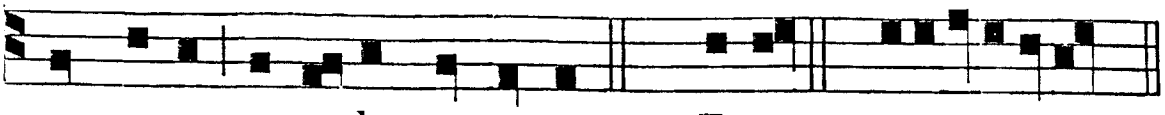

prospere procede, et regna. 44. E-ruct. e u o u a e.

Ant. v. t. 7.

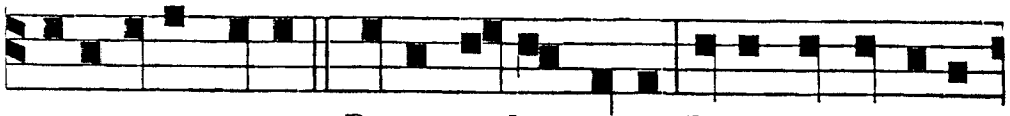

A D-JUVABIT e-am Deus vultu su-o, Deus in medi-o

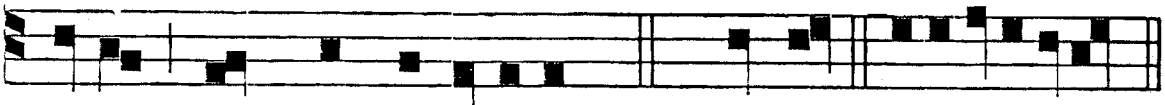

e-jus non commovebitur. 45. De-us. e u o u a e.

Ant. vj. t. 4.

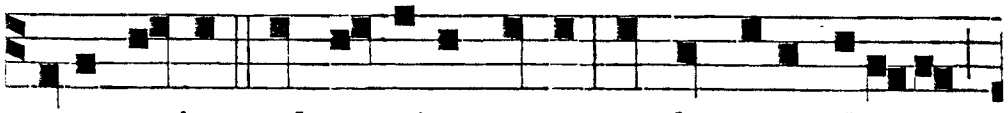

L Æ-VA e-jus sub ca-pi-te meo, et dextera il-li-us

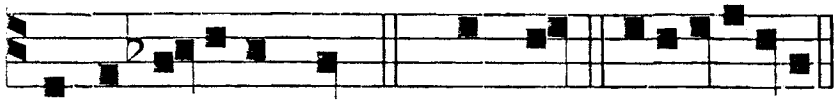

℣. Spécie tua et pulchritúdine tua. ℟. Intende, próspere procéde, et regna.

amplexabitur me. 86. Fundam. e u o u a e.

Pro Martyre, ℟. *iv.* Grata facta est, *pag.* *99.

Pro non Mart. ℟. *iv.* t. 8.

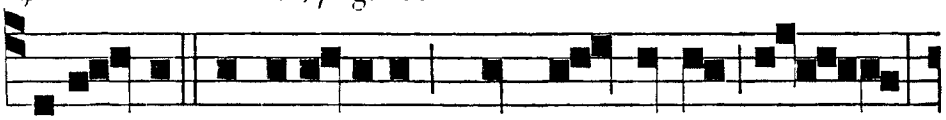

A C-CINXIT fortitu-dine lumbos su-os,



et ro-bora-vit brachium su - um: gusta-vit



et vi - dit qui-a bona est negotia - ti-o

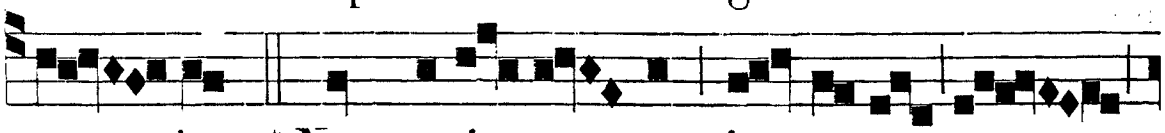

e - jus: * Non extin-gue-tur in no-cte

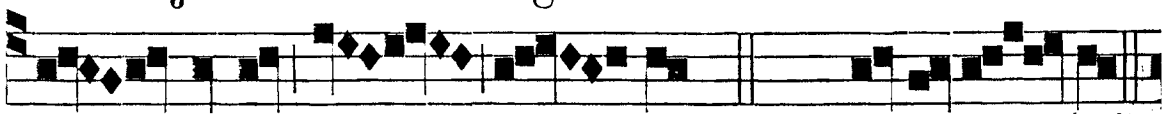

lu - cerna e - jus. *T. P.* Al-le-lu - ia.

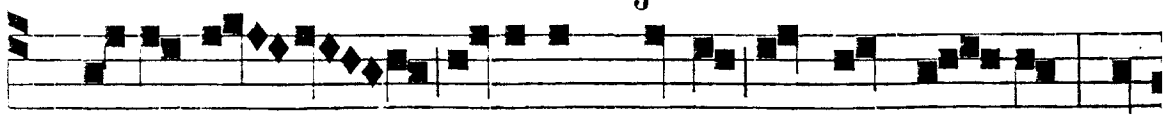

℣. Lucerna pedibus meis verbum tu - um, et

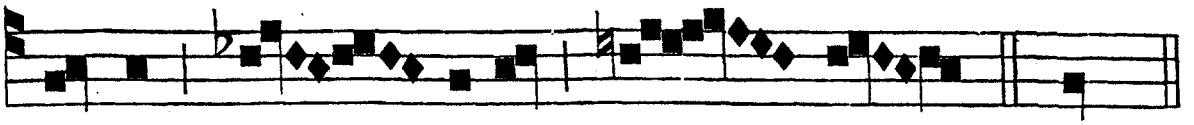

lu-men se - mitis me - is. * Non.

Pro Martyre, ℟. *v.* Gaudeámus, *ut sup. p.* *108. *cum nomine* passióne *loco* solemnitáte.

Pro non Mart.
℟. *v.* t. 2.



MANUM su - am a-pe - ruit i -



nopi, et palmas su - as exten - dit ad pau-

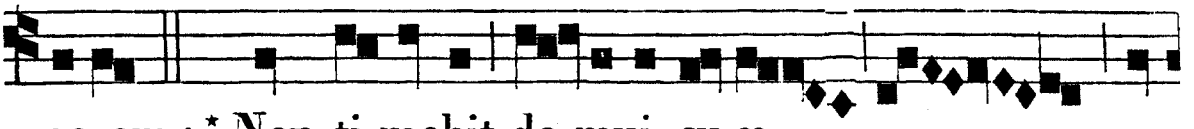

perem : * Non ti-mebit do-mui su-æ a

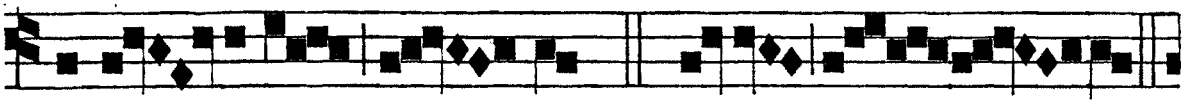

frigo - ri-bus ni - vis. *T. P.* Alle - - lu - ia.

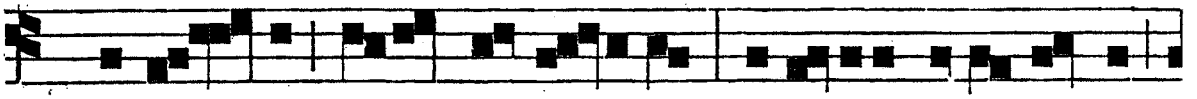

℣. Disper - sit, dedit paupe-ribus : justi-ti-a ejus manet

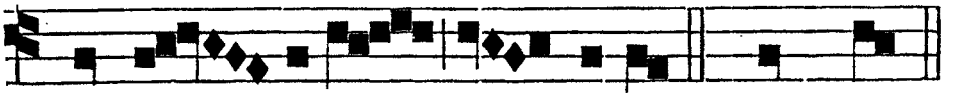

in sæ - culum sæ - cu-li. * Non tim.

℟. *vj.* VENI, elécta mea, et ponam in te thronum meum : * Quia concupívit Rex spéciem tuam. *T. P.* Allelúia. ℣. Spécie tua et pulchritúdine tua inténde, próspere procéde, et regna. * Quia. Glória. * Quia. *Cantus ut sup. pag.* *102.

IN III. NOCT.
Ant. vij. t. 3.

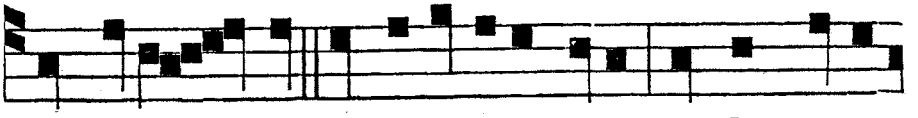

DUM esset rex in accubitu suo, nardus mea

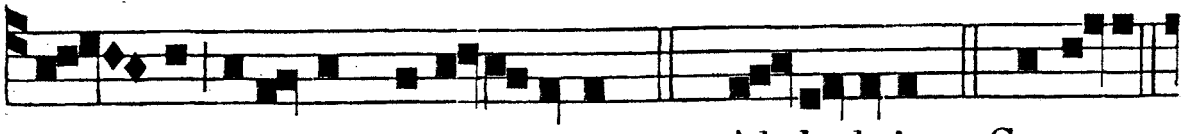

de - dit o-dorem sua-vi-tatis. *T. P.* Al-le-luia. 95. Cantate.

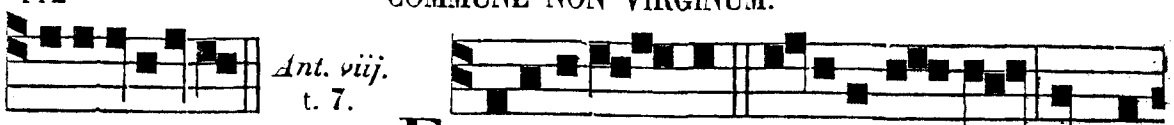

Ant. viij. t. 7.

e u o u a e. E XULTAVE-RUNT fi-liæ Ju-dæ propter

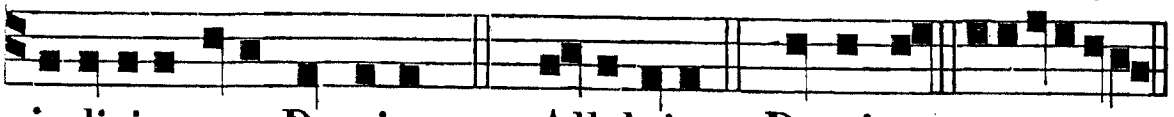

judicia tua, Domine. *T. P.* Alleluia. *Ps.* Dominus. e u o u a e.

Ant. ix.

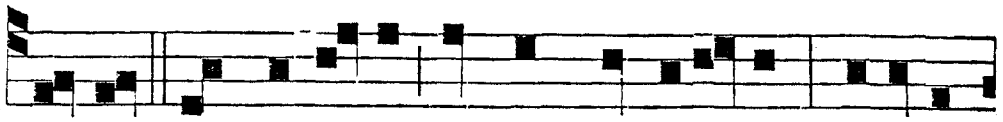

H ÆC est quæ nescivit thorum in delicto : habebit

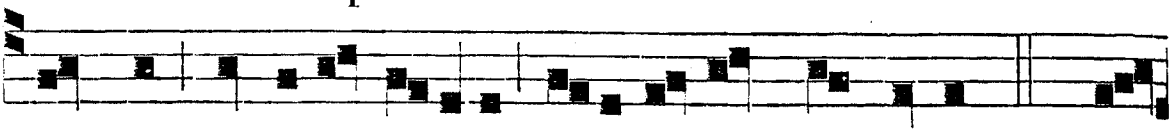

fructum in respecti-o-ne a-nimarum sanctarum. *T. P.* Al-

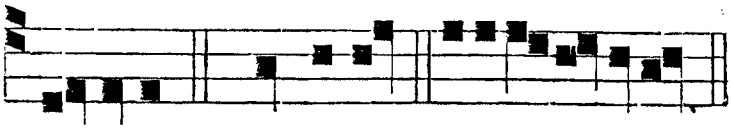

℣. Adjuvábit eam Deus vultu suo. ℟. Deus in médio ejus, non commovébitur.

le-luia. 96. Dominus. e u o u a e.

℟. *vij.* HANC amávi, et exquisívi sponsam mihi assúmere. * Et amátor factus sum formæ illíus. *T. P.* Allelúia. ℣. Fortitúdo et decor induméntum ejus, et ridébit in die novíssimo. * Et. *Cantus ut supra pag.* *99.

Pro Mart. ℟. *viij.* Fallax. *ut supra, pag.* *107.

Pro non Mart. ℟. *viij.* t. 7.

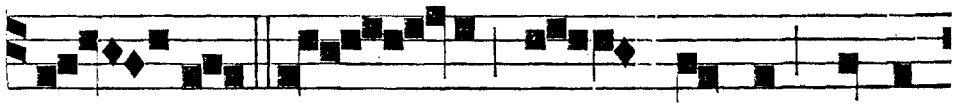

D A - TE e - i de fru-ctu manu-

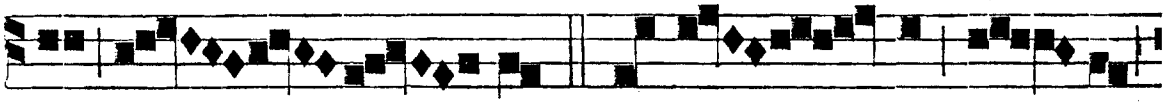

um su - - - a - rum. * Et lau - dent e - am

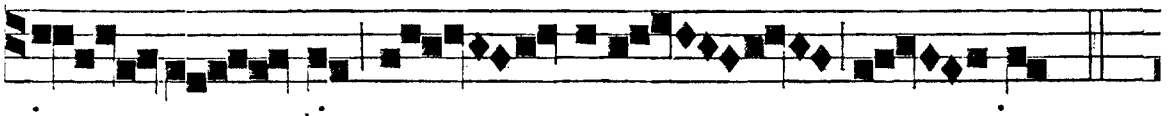

in por - tis o - pera e - jus. *T. P.*

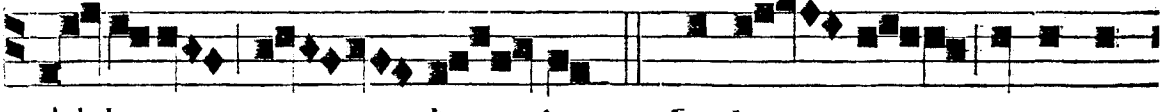

Al-le - - lu - ia. ℣. La-bo - res manuum

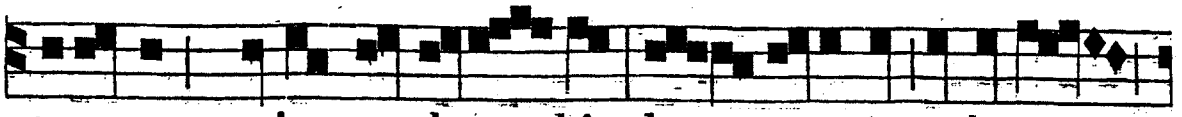

tua-rum quia manduca-bis, be - a-ta es, et bene

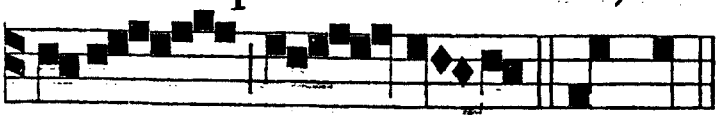

Pro Mart. ℟. *ix.* Regnum. *p.* *93.
Pro non Mart. ℟. *ix.* Fallax, *ut supra*, *p.* *107.

ti-bi e - rit * Et laud.

Ante Laudes. ℣. Ora pro nobis, beáta N. ℟. Ut digni efficiámur promissiónibus Christi.

IN LAUDIBUS ET AD HORAS. *Ant.* t. 5.

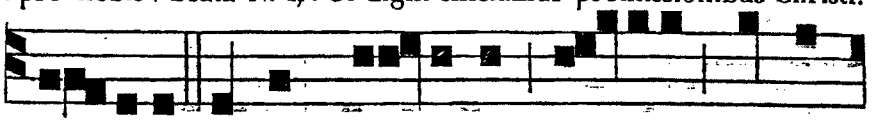

GRA-TI-A super gra-ti-am, muli-er sancta,

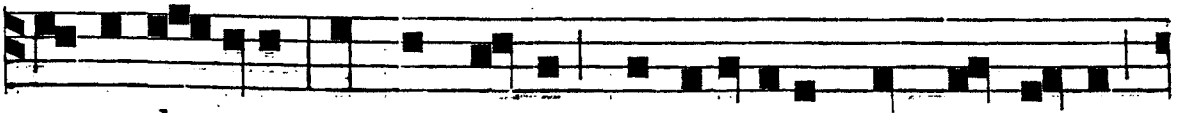

et pudo-rata : omnis autem ponderati-o non est digna

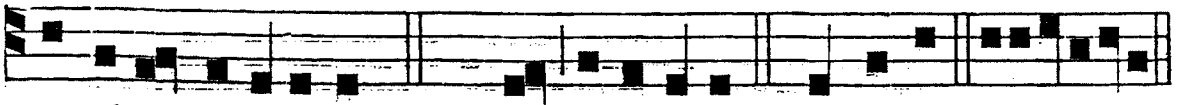

continentis animæ. *T. P.* mæ, alleluia. *Ps.* Dominus. euouae.

Ant. ij. t. 8.

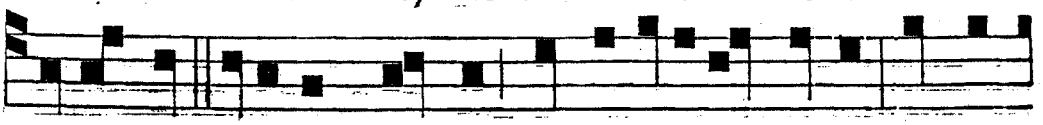

SIC-UT sol o-riens mundo in altissimis De-i: sic mu-

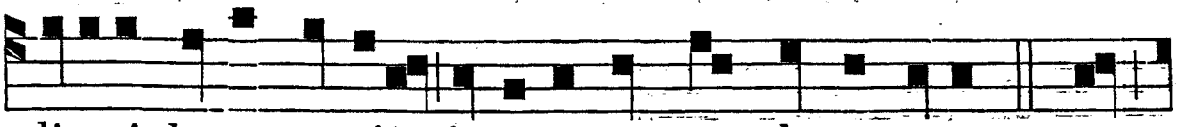

li-e-ris bonæ species in ornamentum domus suæ. *T. P.* æ,

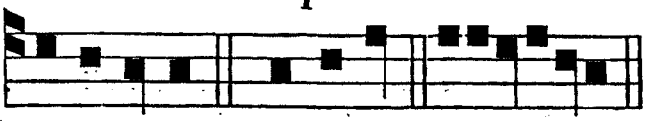

Ant. iij. t. 3.

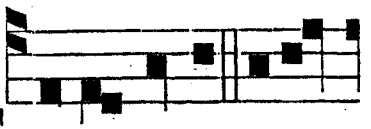

al-le-luia. *Ps.* Jubilat. euouae. FUNDAMENTA æter-

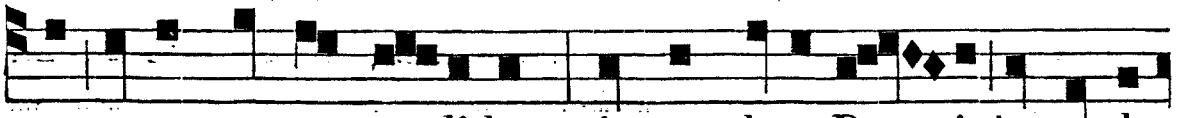

na supra petram so-lidam, sic mandata De - i in corde

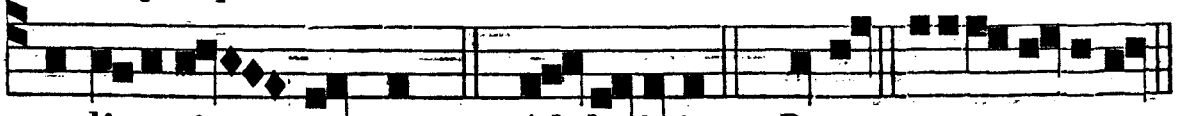

muli-e-ris sanctæ. *T. P.* Al-le-luia. *Ps.* Deus. euou ae.

Ant. iv. t. 1.

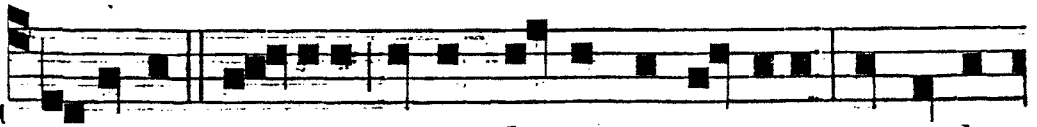

CO-LUMNÆ au-reæ super ba-ses argenteas: et pedes

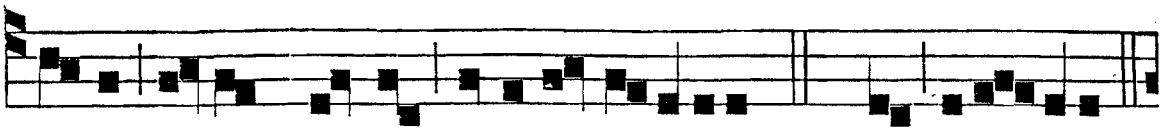

firmi su-per plantas stabilis mulieris. *T. P* ris, alle-luia.

Ant. v. t. 1.

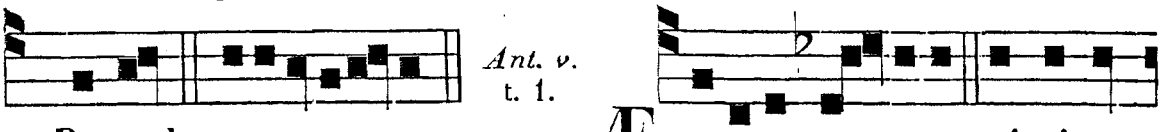

C. Bened. e u o u a e. Æ - DI-FI-CA-TI-O ci-vi-ta-

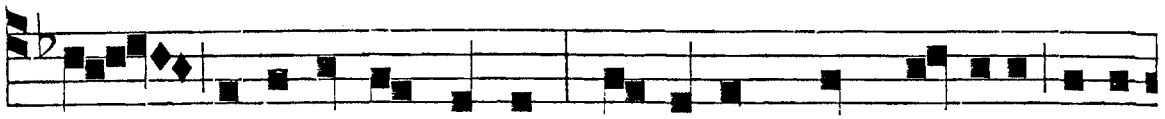

tis confirmabit nomen; et super hanc mulier imma-

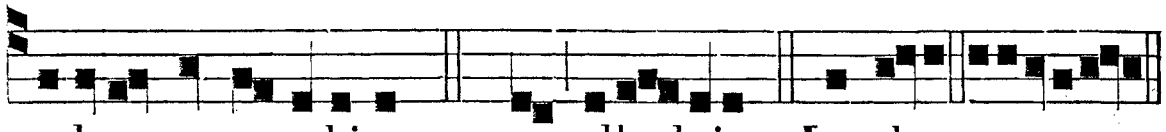

culata computabitur. *T. P.* tur, alle-luia. *Ps.* Laudate. e u o u a e.

In Totis Dupl. Hymnus. t. 4.

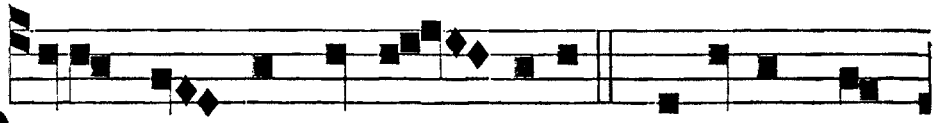

P I-A Ma-ter et hu - milis, Naturæ me-

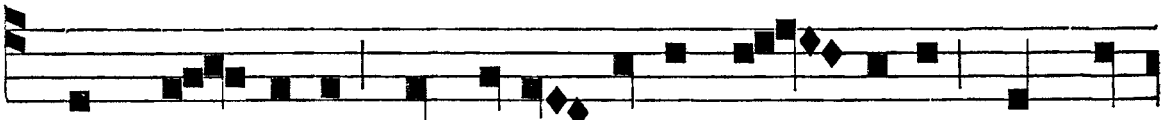

mor fra - gi-lis, In hujus vi-tæ flu - ctibus Nos re-

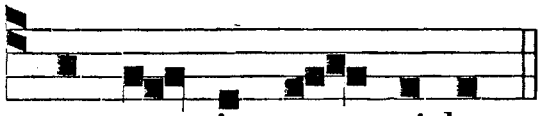

ge tu - is pre - ci-bus.

Te deprecámur lárgius,
Nostris adáuge sénsibus,
Nescíre prorsus ómnia
Corruptiónis vúlnera.

Sit, Christe, rex piíssime,
Tibi, Patríque glória,
Cum Spíritu Paráclito,
In sempitérna sæcula. Amen.

℣. Elégit eam Deus, et præelégit eam. ℟. Et habitáre eam facit in tabernáculo suo.
Tonus Hymni in Duplicibus et infra habetur supra pag. *43.

Ad Bened. *Ant.* t. 8.

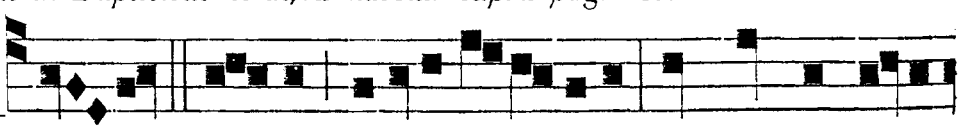

M A - NUM su-am aperuit in-opi, et palmas suas

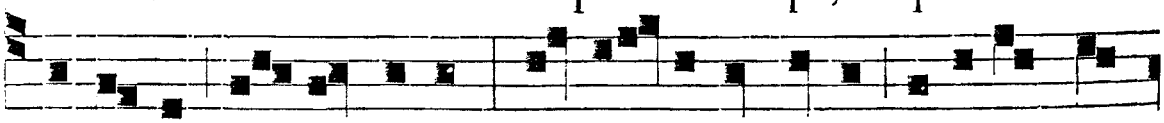

extendit ad pauperem : fortitudo et decor indumentum

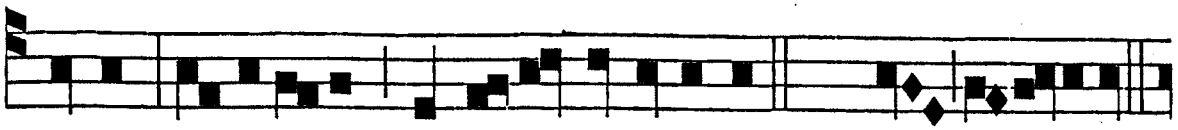

e-jus , et ridebit in di-e novissimo. *T. P.* mo, al-le-luia.

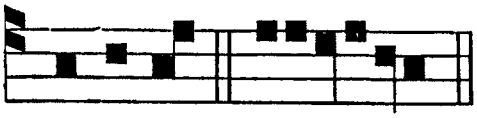

AD HORAS. *Ant. Laudum.* ℟℟. *br., prout notatur pro Virginibus. p.* *105. *et seq., nisi quod dic. ad Non.* ℣. Elégit , *etc.*

Benedict. euouae.

AD II. VESP. *Sup. Ps. Ant. j. Laud.— Hym. et* ℣. *ut in* 1. *Vesp.*

Ad Magnif. *Ant.*

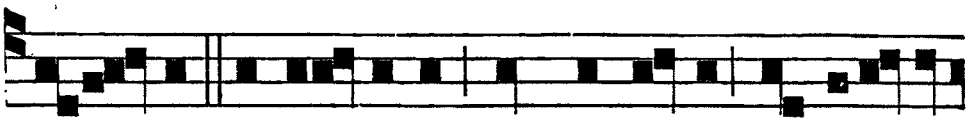

A C- CIN-XIT for-titudine lum-bos su-os, et robora-



vit brachium suum ; gustavit et vi-dit quia bona est ne-

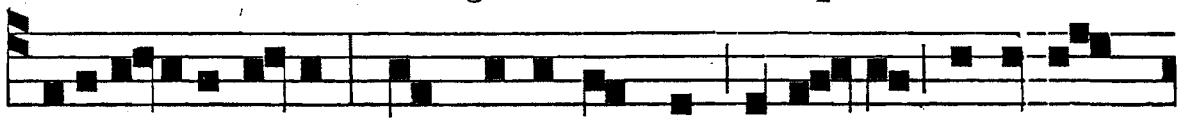

goti-a-ti-o e-jus ; non extinguetur in no-cte lucerna

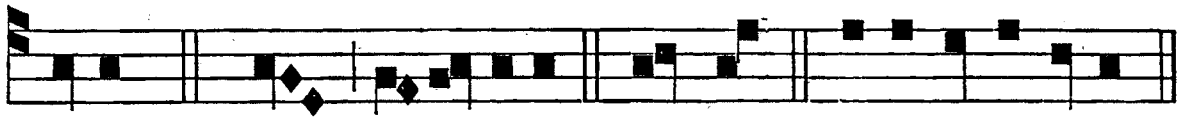

e-jus. *T. P.* jus, al-le-luia. Magnif. e u o u a e.

IN COMMUNI SS. APOST., MART. ET CONF.

TEMPORE PASCHALI.

AD I. VESPERAS. *Super Psalmos Ant. de eodem Communi respective extra tempus Paschale , addito* allelúia.

Pro Apostolis. ℟. Cándidi , *ut infra , pag.* *118.

Pro uno Martyre vel Confessore. ℟. De ore, *pag.* *119.

Pro pluribus Martyribus. ℟. Lux perpétua , *ut infra pag.* *121.

Hymnus de eodem Communi respective extra tempus Paschale, cum duabus ultimis strophis Paschalibus, et cum tono sequenti usque ad Ascensionem, nisi fuerit de Apostolis, vel alterius metri : quod similiter observatur in Matutinis et Laudibus.

In Dupl. et sup. De uno Mart. Hymn. t. 1.

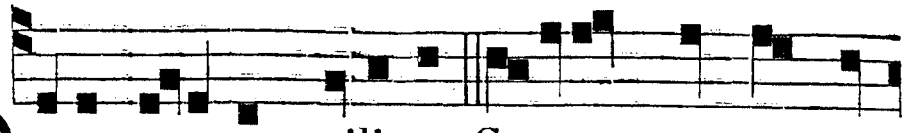

DEUS, tuorum militum Corona, sors, et præ-

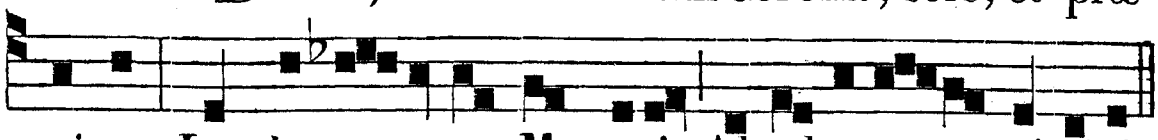

mium, Laudes canentes Martyris, Absolve ne-xu criminis.

Hic nempe mundi gáudia,
Et blandiménta nóxia
Cadúca rite députans,
Pervénit ad cœléstia.

Pœnas cucúrrit fórtiter,
Et sústulit viríliter,
Pro te profúndens sánguinẽ,
Ætérna dona póssidet

Ob hoc precátu súpplici,
Te póscimus, piíssime,
In hoc triúmpho Mártyris,
Dimítte noxam sérvulis.

Quæsumus, auctor.
Glória... Qui.

℣. *consuetus de Communi cum* Allelúia.

In Simpl. et infra. De uno Martyre. Hymnus t. 8.

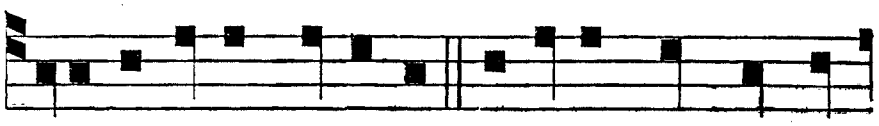

DEUS tu-orum militum Corona, sors, et præ-

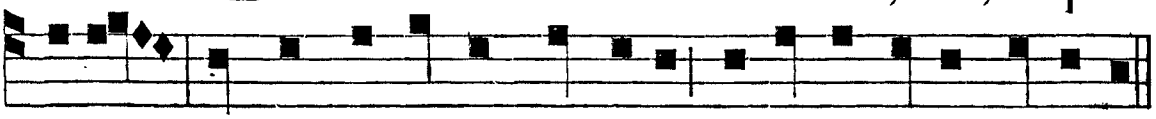

mium, Laudes canentes Martyris, Absolve nexu criminis.

Ad Magnif. *Ant.* t. 1.

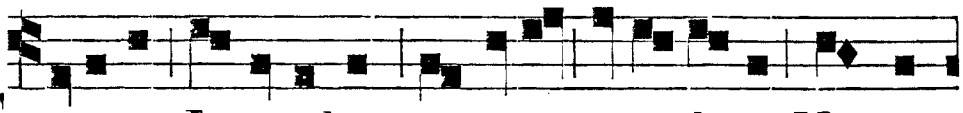

FI-LI-Æ Je-rusalem, ve-nite, et vi-dete Mar-ty-

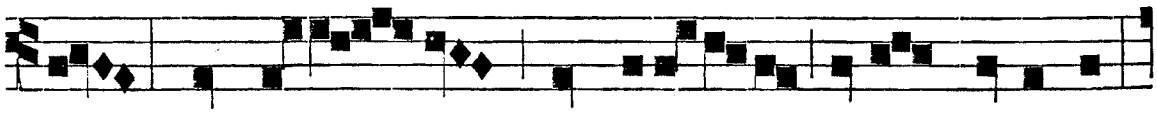

rem, cum coro - na qua coronavit e-um Dominus

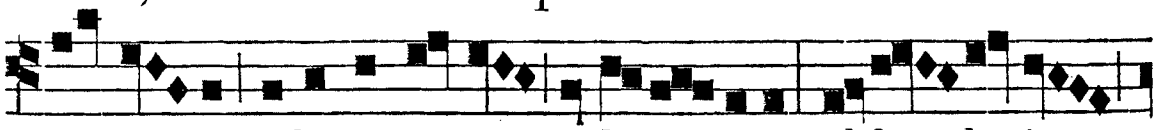

in di - e solemnita-tis et læti - ti-æ, al-le - lu-ia,

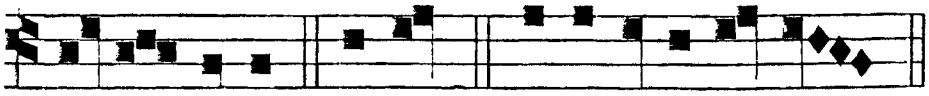

al-le - lu-ia. Magnif. e u o u a e.

AD MATUTINUM.
Invit. t. 6.

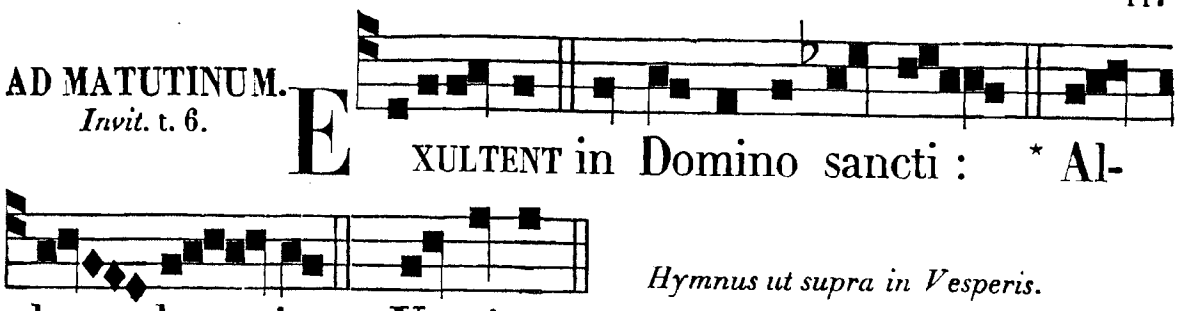

Hymnus ut supra in Vesperis.

IN NOCT. *Psalmi et ℣. secundum ordinem Feriarum.*

Sup. Ps.
Ant. t. 6.

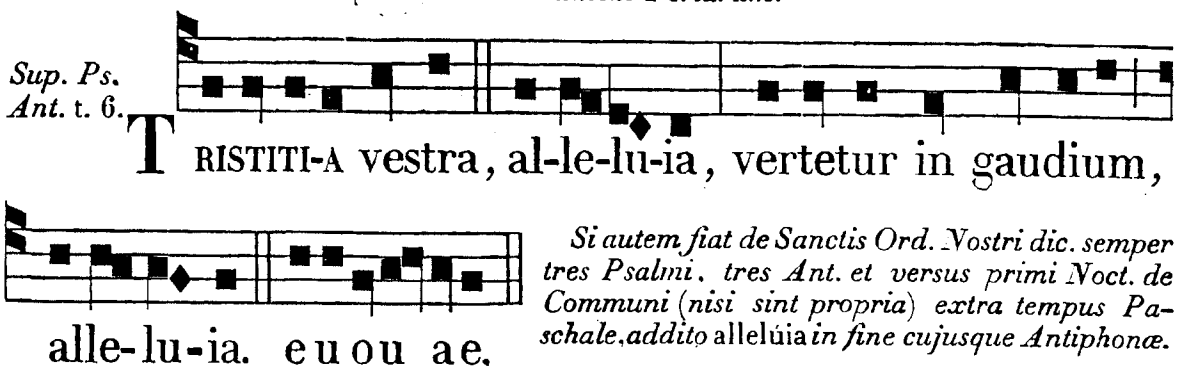

Si autem fiat de Sanctis Ord. Nostri dic. semper tres Psalmi, tres Ant. et versus primi Noct. de Communi (nisi sint propria) extra tempus Paschale, addito allelúia *in fine cujusque Antiphonæ.*

PRO APOST. ET EVANG.
℟. *j.*

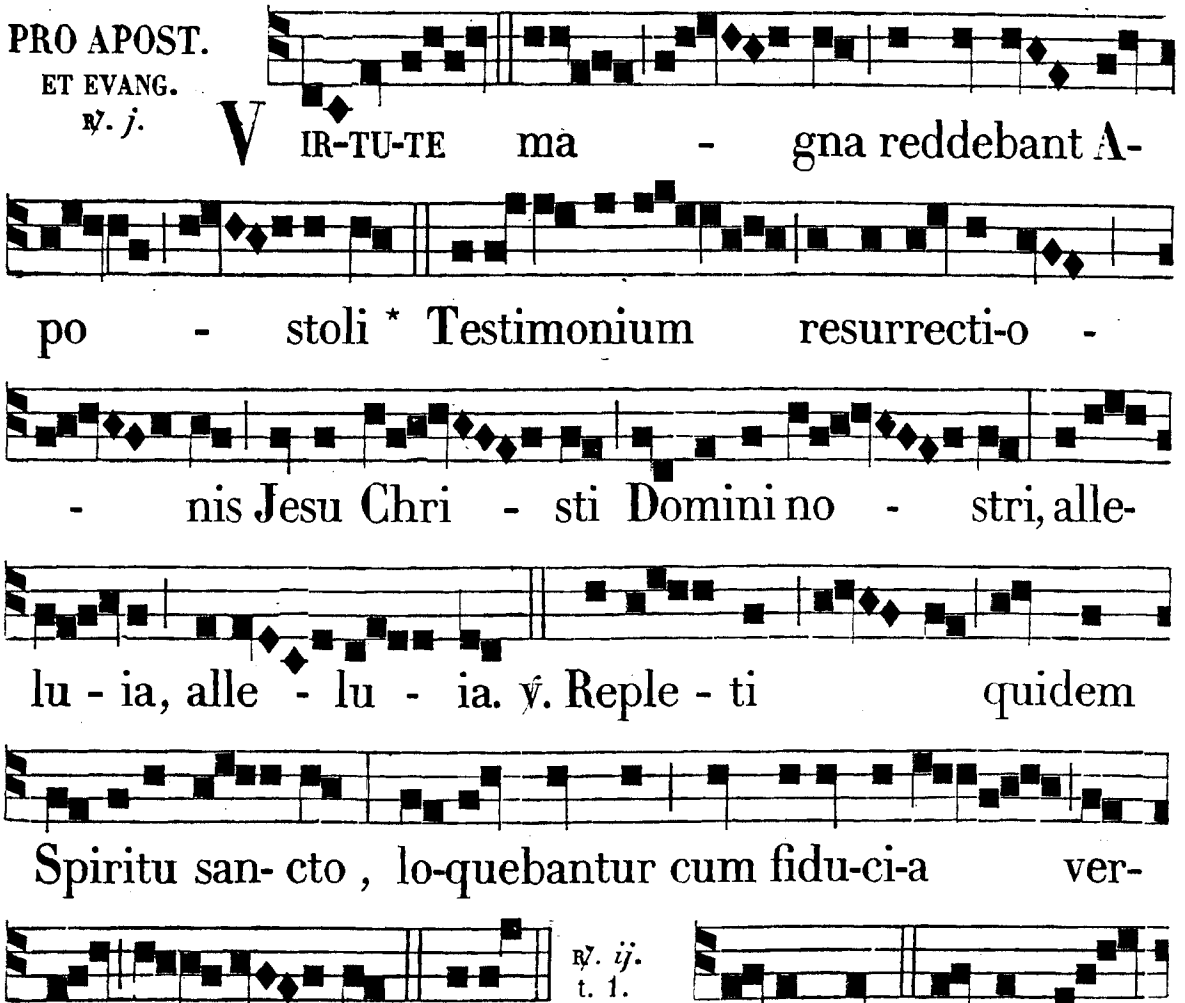

℟. *ij.* t. 1.

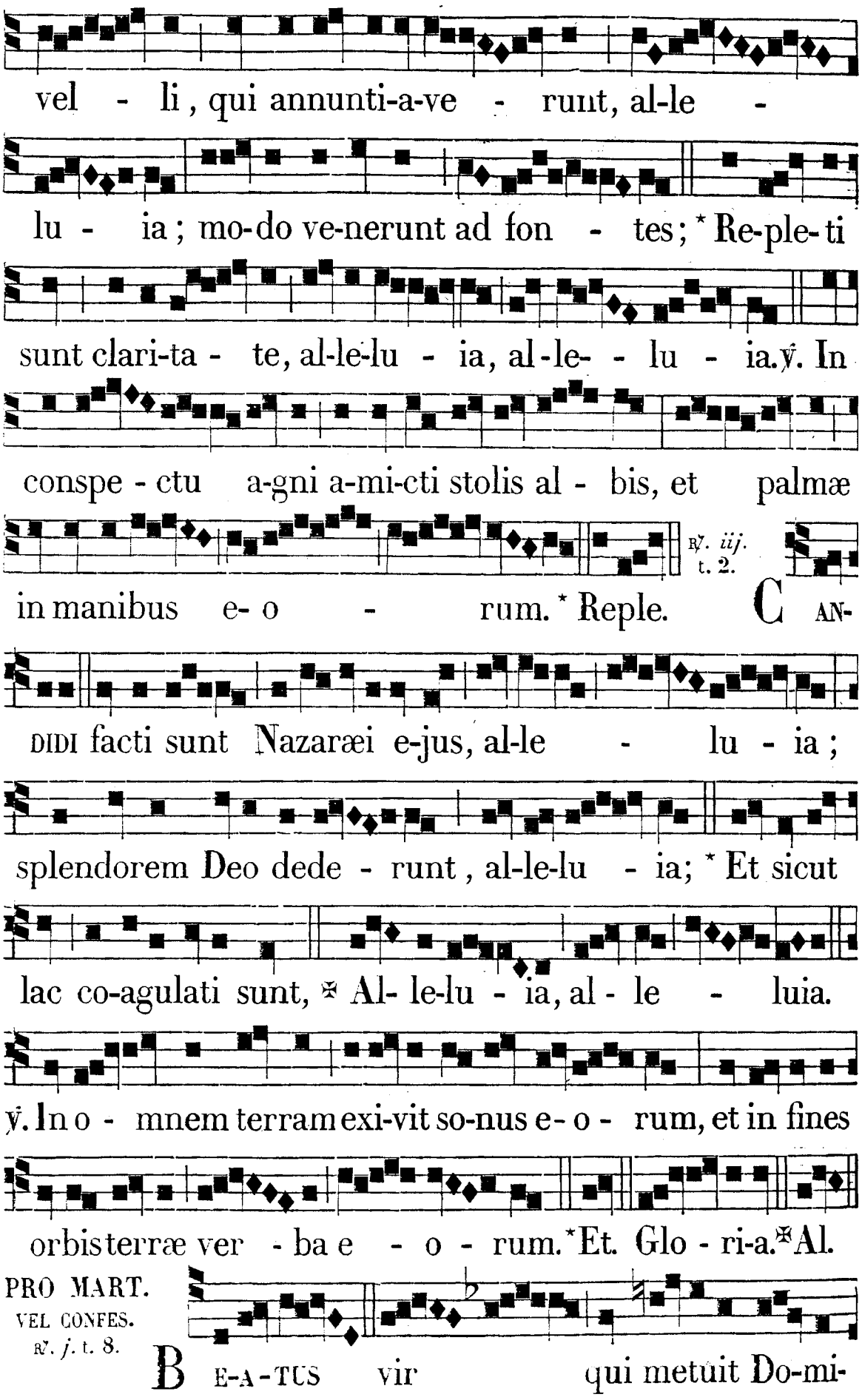

PRO MART. VEL CONFES. ℟. *j.* t. 8.

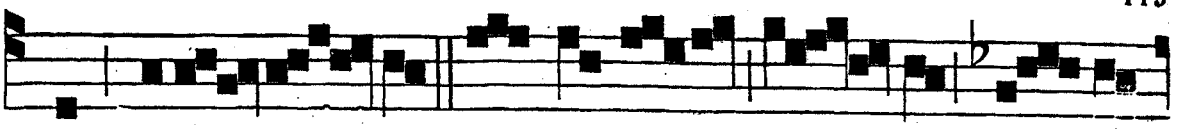

num, alle - lu - ia: * In manda-tis e - jus cu - pit

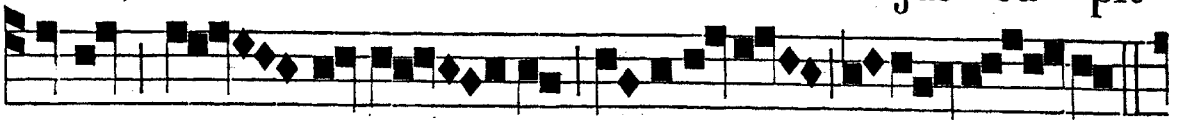

nimis: al - le-lu - ia, al-le-luia, al-le - lu - ia.

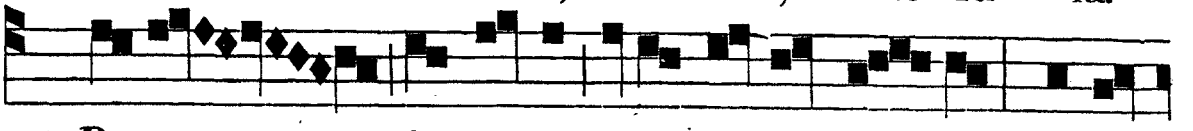

℣. Po-tens in ter-ra e-rit se-men e - jus; gene-

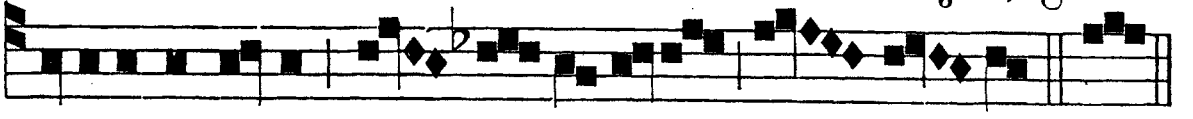

rati-o rectorum be - ne-di-ce - tur. * In.

℟. *ij.* t. 8.

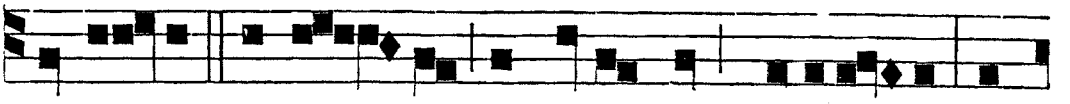

DE o - re pruden - tis procedit mel, allelu-ia; dul-

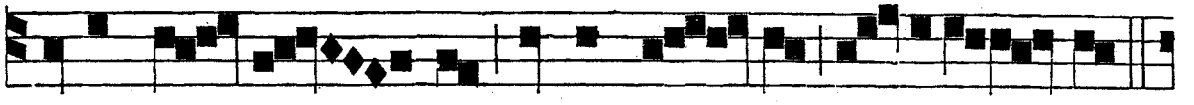

cedo mel-lis est lingua e - jus, al - lelu - ia;

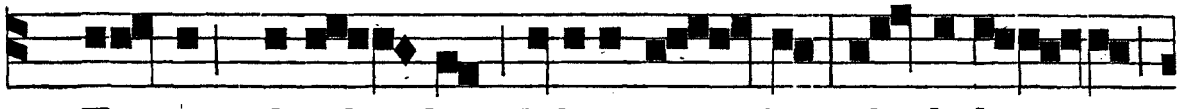

* Fa - vus distil - lans labia e - jus, al - le-lu - ia,

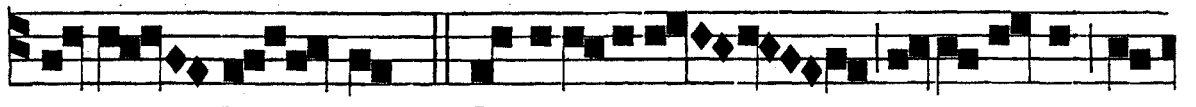

al-le - lu - ia. ℣. Sa-pientia requie-scit in

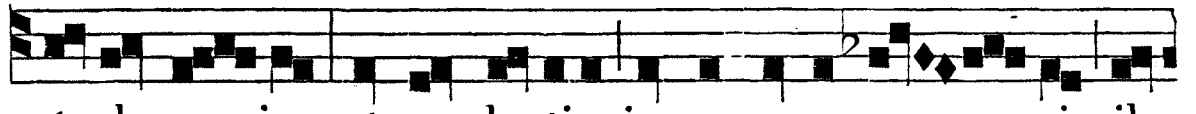

corde e - jus, et prudentia in sermone o - ris il-

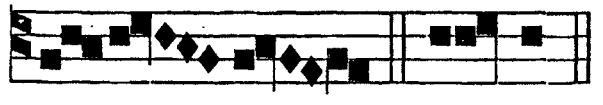

℟. *iij.* t. 1.

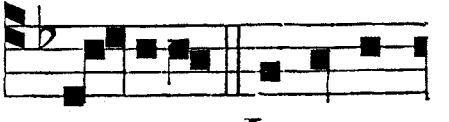

li - us. * Fa-vus. FI - LI-Æ Je-ru-sa-

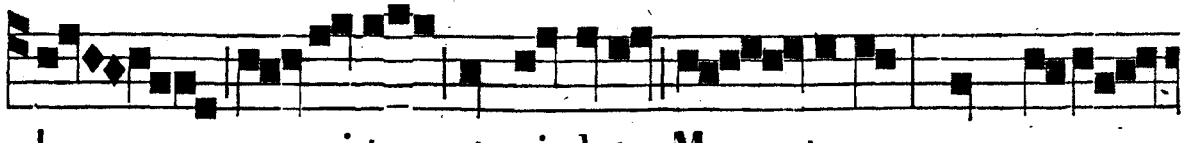

lem, ve-ni-te, et vi-dete Mar - tyrem cum coro-

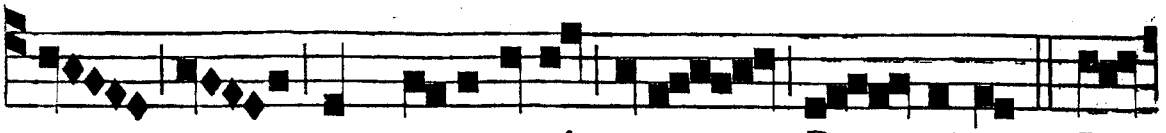

na qua coronavit e-um Do - minus * In

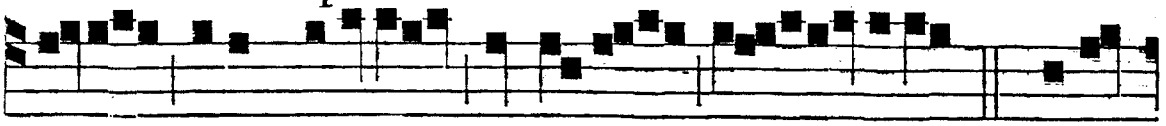

di-e solemnitatis, et læ-ti - ti-æ: ✠ Alle-



lu - ia, al-le - lu - ia. ℣. Induit il-lum

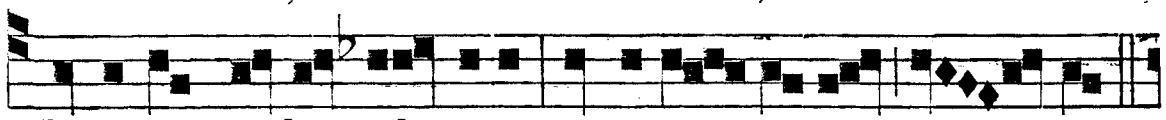

Dominus stolam glo-ri-æ, et coro - na-vit e - um.

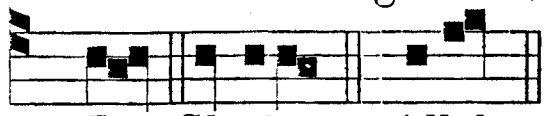

* In. Gloria. ✠ Allel.

PRO PLUR. MART. ℟. *j.* t. 7.

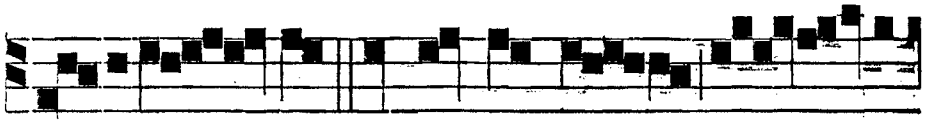

P RE-TIO - SA in conspectu Do - mi-

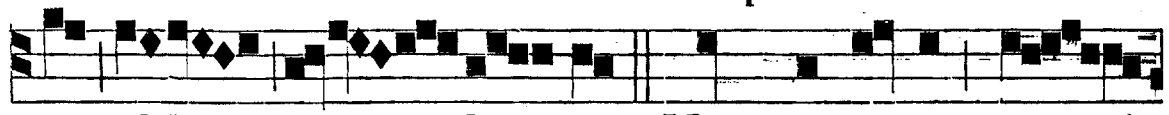

ni, al-le - - lu - ia, * Mors sanctorum e -

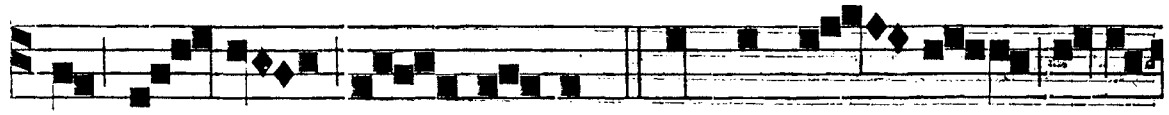

jus, al - le - lu - ia. ℣. In conspe - ctu omnis

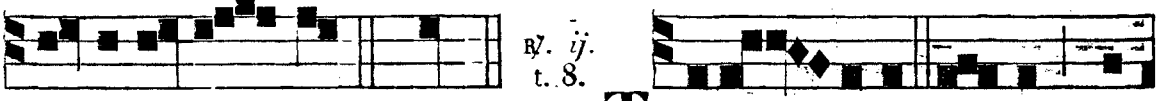

℟. *ij.* t. 8.

po-puli e - jus. * Mors. T RISTI - TI-A ve-stra, al-

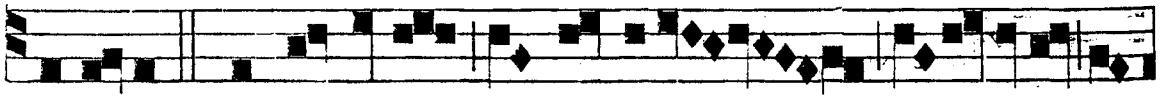

le-luia. * Convertetur in gaudium, al-le-luia, al-

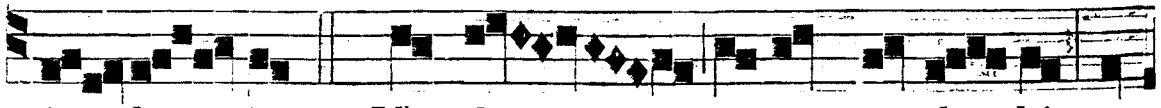

le - lu - ia. ℣. Mundus autem gaude - bit, vos

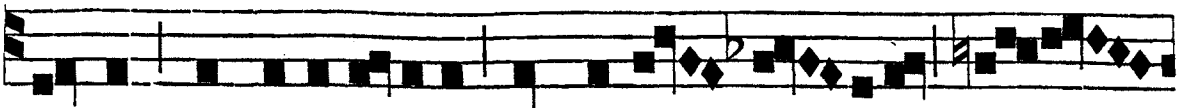

autem contristabimini; sed tristi - ti-a ve -

℟. iij. t. 3.

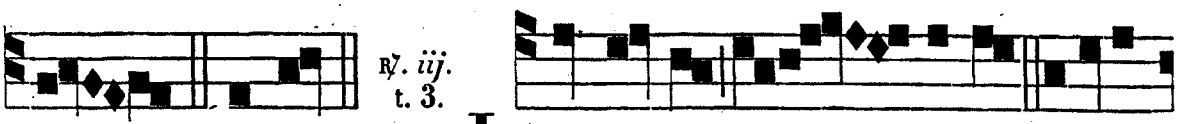

stra. * Conver. LUX perpe - tu-a lucebit

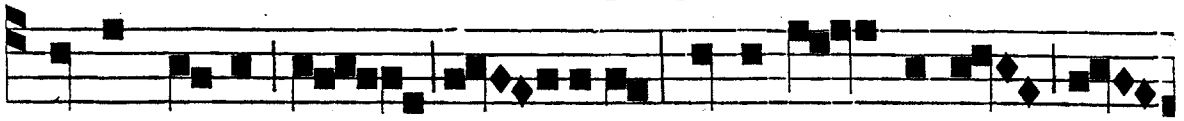

Sanctis tu-is, Do - mine, et æ-ter - ni-tas tem-

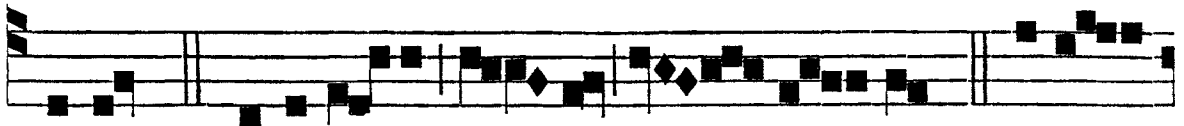

porum. * Alle-lu-ia, al - le - lu - ia. ℣. Læti -

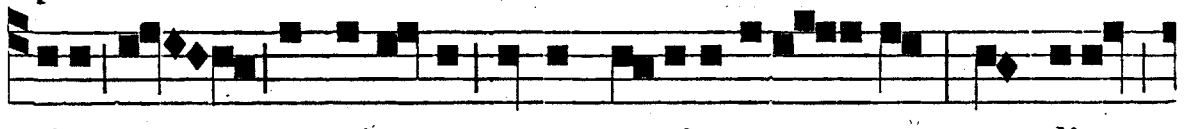

ti-a sempiterna super capita e-o - rum; gaudium

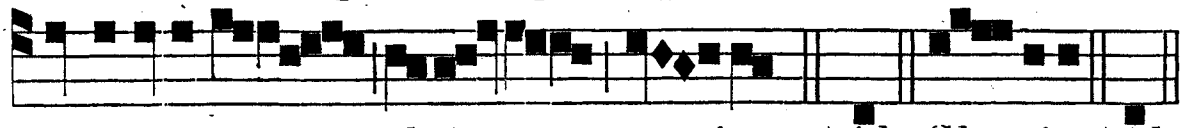

et læti-ti-am obti - ne - bunt. * Al. Glo - ri-a. * Al.

Ante Laud. ℣. *consuetus, cum* allelúia.

IN LAUDIBUS, ET AD HORAS. *Ant. j.* t. 7.

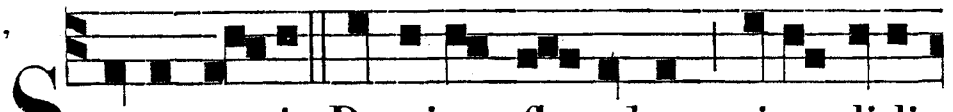

SANCTI tu - i, Domine, flo-rebunt sicut li-li-

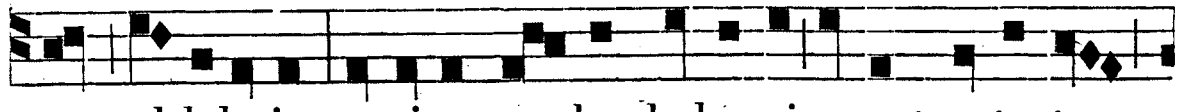

um, al-lelu-ia: et sicut o- dor balsami erunt ante te,

Ant. ij. t. 8.

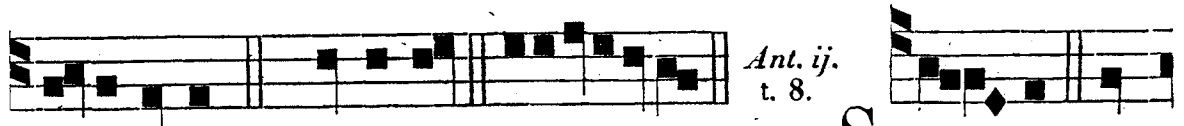

al-le-luia. *Ps.* Dominus. euo u a e. SAN - CTI et

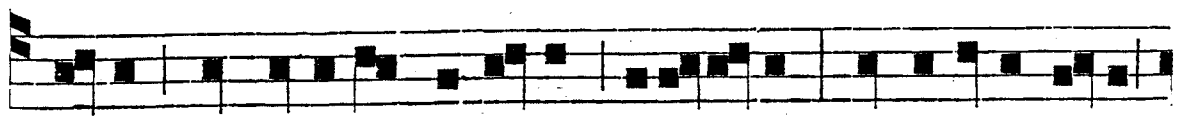

ju-sti, in Domino gaudete, alle-lu-ia: vos e-legit Deus

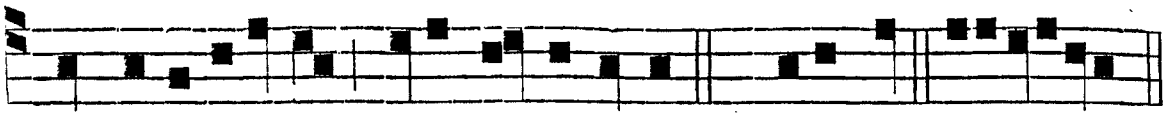

in hæredita-tem sibi, al-le-lu-ia. *Ps.* Jubi-lat. e u o u a e.

Ant. iij. t. 1.

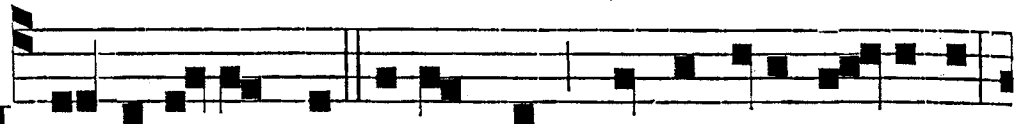

IN ve-la-mento clamabunt Sancti tui, Do-mine,

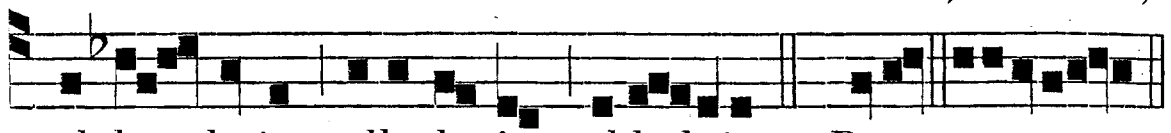

al-le - lu-ia, alle-lu-ia, al-le luia. *Ps.* Deus. e u o u a e.

Ant. iv. t. 8.

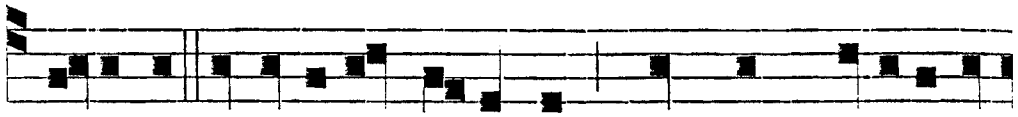

SPI-RITUS et a-nimæ justorum, hymnum dicite De-

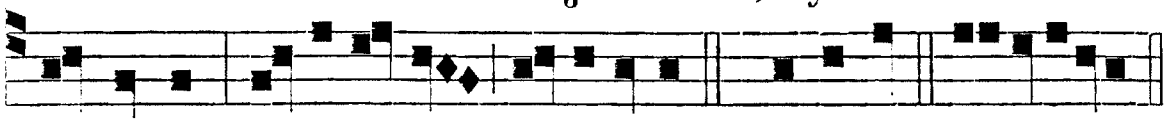

o nostro, al-le-lu-ia, al-le-luia. *C.* Benedic. e u o u a e.

Ant. v. t. 7.



IN cœlestibus regnis sanctorum habitatio est, alle-

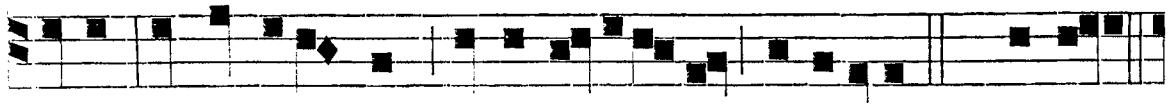

luia; et in æternum requies eo-rum, alleluia. *Ps.* Laudate.

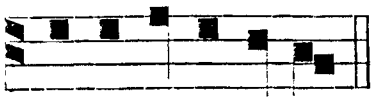

Hymnus et ℣. ut extra temp. Pasch. cum tono, ut supra in Vesperis dictum est.

e u o u a e.

Ad Bened. *Ant.* t. 1.

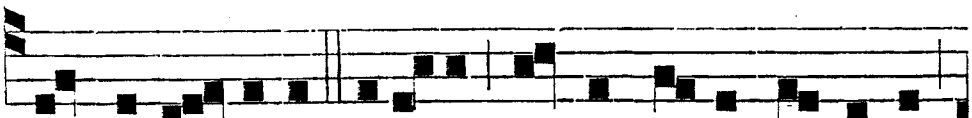

LUX perpe- tu-a lucebit Sanctis tu-is, Domine,

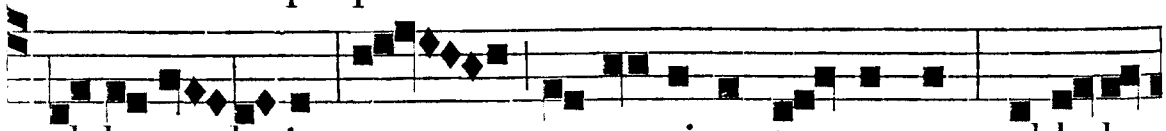

al-le - lu-ia, et æ- ternitas temporum; al-le-lu-

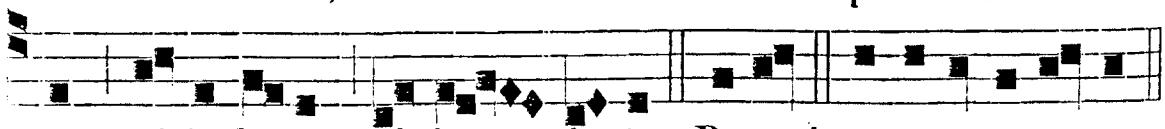

ia, al-le-lu-ia, al-le - lu-ia. Bened. e u o u a e.

AD II. VESPERAS. *Iidem Psalmi ac extra temp. Pasch. — Ant. j. Laudum. — Hymnus et ℣. ut in* 1. *Vesp.*

Ad Magnif. *Ant.* t. 7.

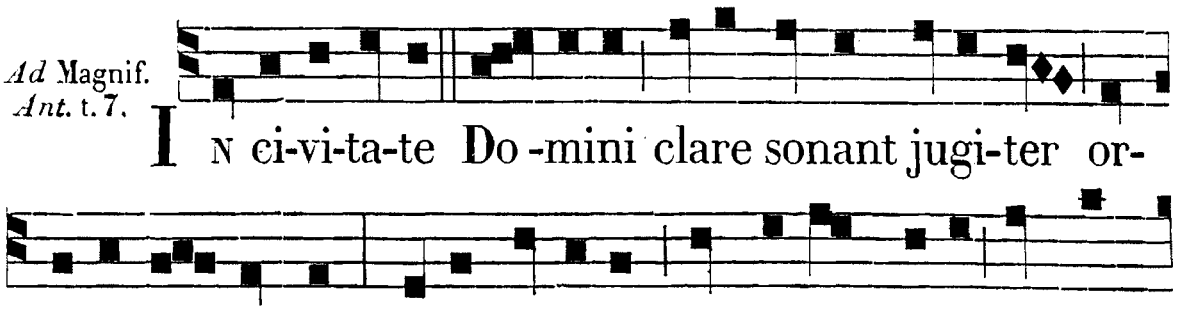

IN COMMUNI VIRGINUM ET NON VIRGINUM,

TEMPORE PASCHALI.

Fiat tam Officium quam Memor., sicut in alio tempore cum allelúia.

In Matut. vero tres Psalmi et ℣. dic. secundum ord. Noct. vel Feriar., cum una sola Ant. super Psalm., quæ erit ea, quæ notatur dicenda sup. Psalmos in 1. *Vesp.*

℟℣. *in Festis Virg. non Mart. semper dic. quæ pro iij. Noct. sunt posita : in Festis autem sive Virg. et Mart. sive nec Virg. nec Mart. assumantur secundum Ferias.*

In omnibus Festis Sanct. Ord. Nostri, de quibus temp. Pasch. Offic. agitur, dicentur in Matut. semper tres Psalmi et ℣. ante Lect. pro j. Noct. notati, et similiter dicentur super Psalm. tres Ant. vel propr. vel ex Comm. de j. Noct.

Cætera vero in Festis illorum, qui non habent Offic. propr., sumantur de Comm. Sanct. temp. Pasch.

OFFICIUM B. MARIÆ VIRGINIS

IN SABBATO.

AD VESPERAS. *Psalmi et Ant. feriales, pag.* 93 *et seq.* — *Hymnus.* Ave maris stella. *cum* 2° *tono, pag.* *3. — ℣. ibid.*

T. P. ad Magnif. *Ant.* Regina cœli. *p.* 119. — *T. Asc. loco* Resurréxit *dic.* Jam ascéndit.

Ab Oct. SS. Trin. usque ad Adv. Ant. t. 5.

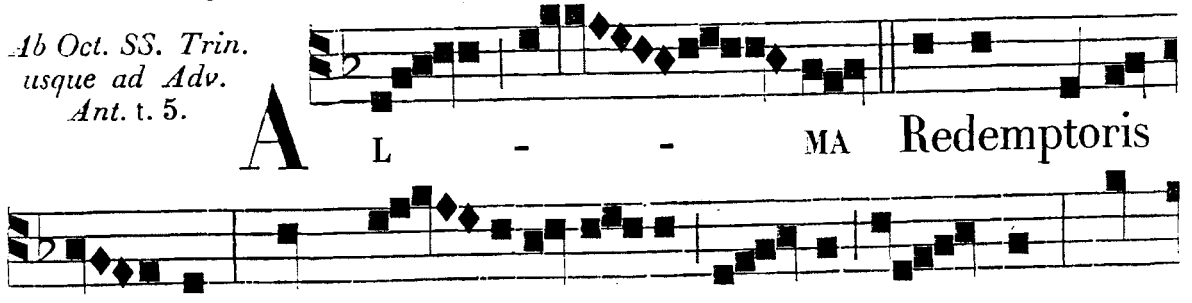

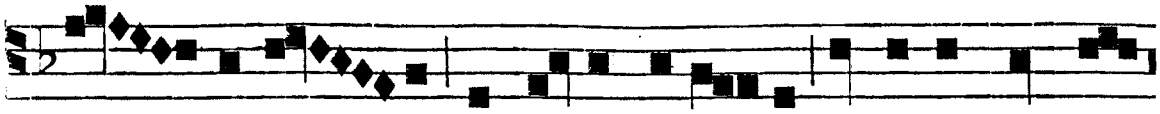

stel - la ma - ris succurre caden-ti surgere qui cu-

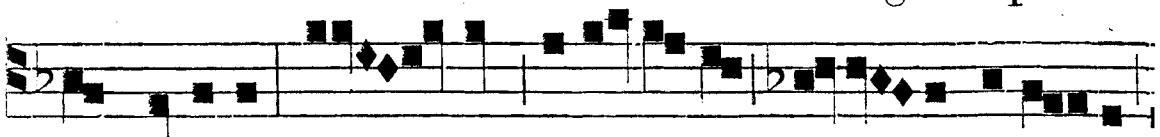

rat populo : Tu quæ genu-i - sti, natu - ra mirante,

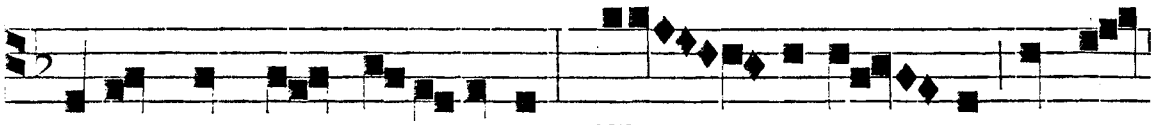

tuum sanctum geni-torem, Vir - go pri - us, ac po-

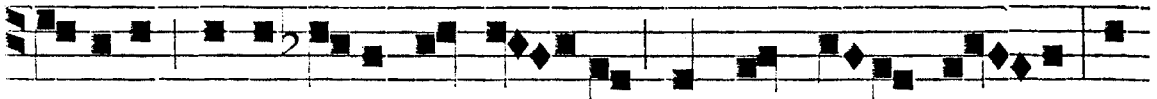

sterius, Gabri-e-lis ab o - re, sumens il-lud A - ve, pec



catorum mi-serere.

AD MATUTINUM. *Invit.* Ave María, *pag.* 318. — *Hymnus.* Quem terra, *cu* 2° *tono*, *pag.* *5.

IN NOCT. *Sup. Ps. Ant.* t. 1. b.

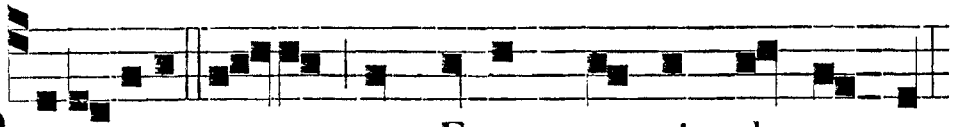

P A-RA-DISI porta per Evam cunctis clausa est :

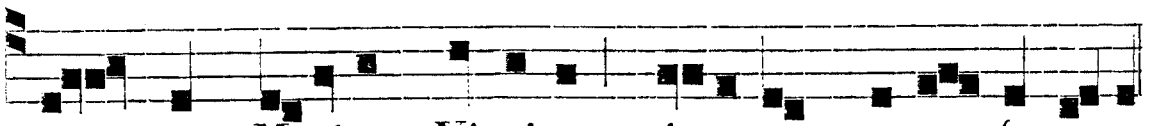

et per Mariam Virginem, i - terum pa-te - facta es

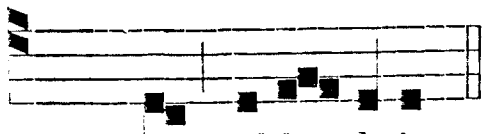

℣. Speciósa facta es, et suávis.
℟. In deliciis tuis, sancta Dei Génitrix.

T. P. est, al-le - luia.

℟. *j.* t. 1.

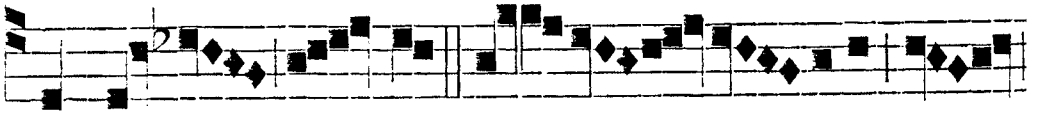

D UM es - set Rex in ac - cu - bitu su -

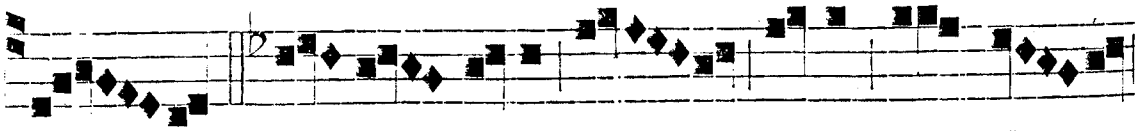

o, * Nardus mea dedit o - do -

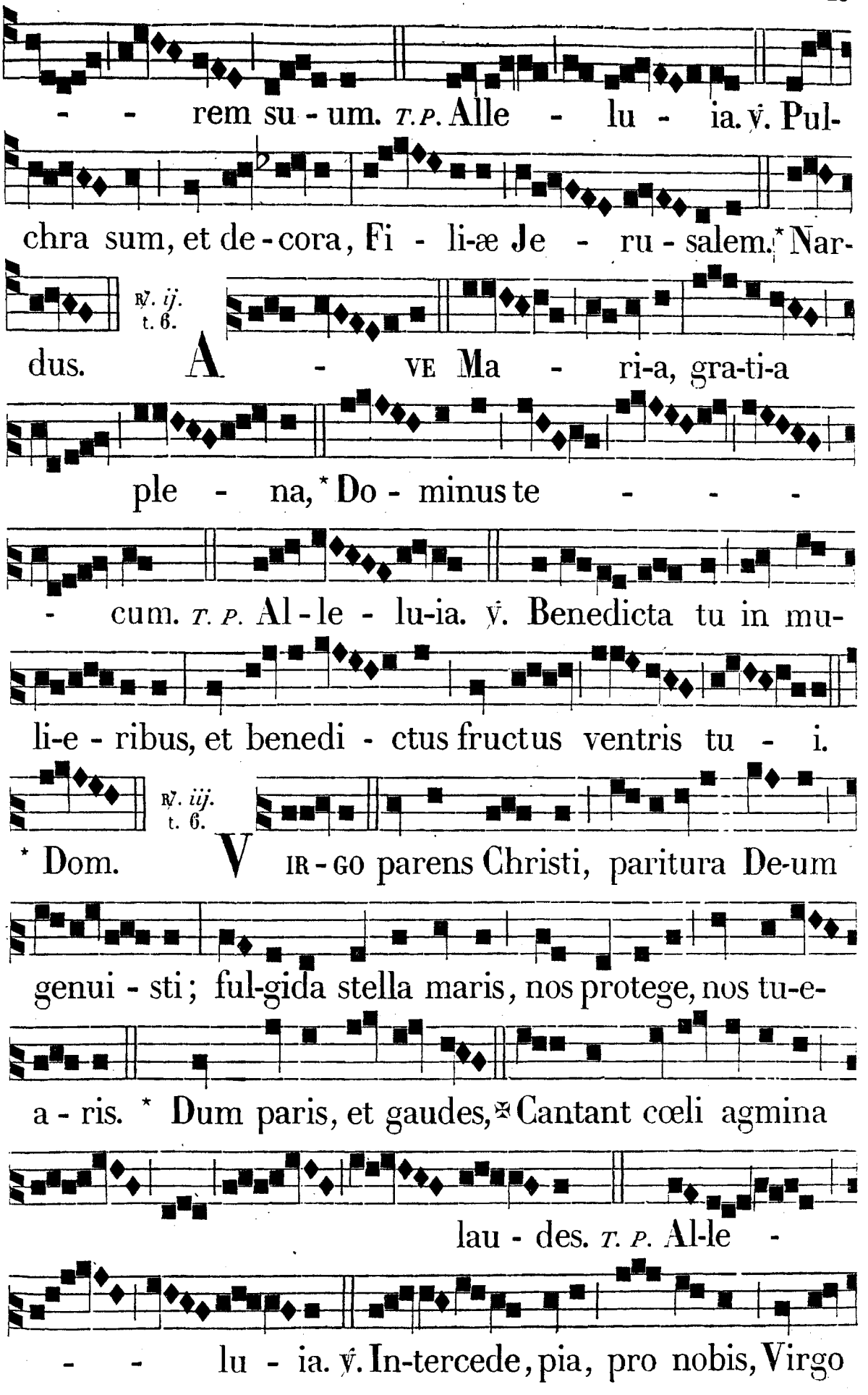
rem su - um. T. P. Alle - lu - ia. ℣. Pul-
chra sum, et de - cora, Fi - li-æ Je - ru - salem. * Nar-
℟. ij. t. 6.
dus. A - VE Ma - ri-a, gra-ti-a
ple - na, * Do - minus te - - -
- cum. T. P. Al - le - lu-ia. ℣. Benedicta tu in mu-
li-e - ribus, et benedi - ctus fructus ventris tu - i.
℟. iij. t. 6.
* Dom. V IR - GO parens Christi, paritura De-um
genui - sti; ful-gida stella maris, nos protege, nos tu-e-
a - ris. * Dum paris, et gaudes, ✠ Cantant cœli agmina
lau - des. T. P. Al-le -
- - lu - ia. ℣. In-tercede, pia, pro nobis, Virgo

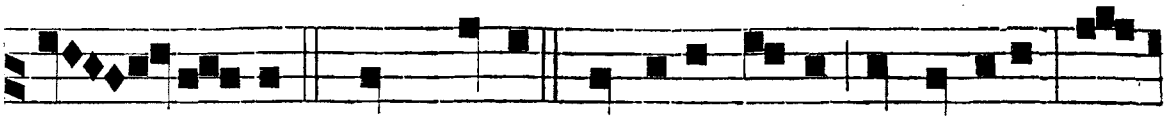

Ma - ri - a. * Dum paris. Glori-a Patri et Fi-li-o, et



Spiritui san - cto. ✠ Cant.

IN LAUDIBUS. *Sup. Psalm. Ant.* Post partum, *quæ est ix. ad Matut. SS. Nominis Mariæ.* --- *Hymnus.* O gloriósa, *pag.* *20. *cum* 2° *tono. pag.* *5.

Temp. Pasch. ad Bened. *Ant.* t. 8.

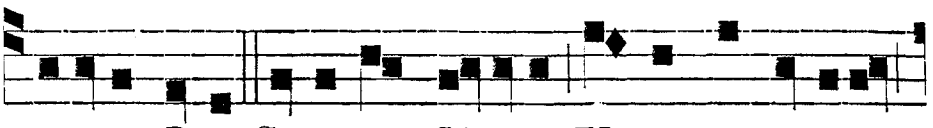

B E-A-TA Dei Genitrix Maria, Virgo perpetua,

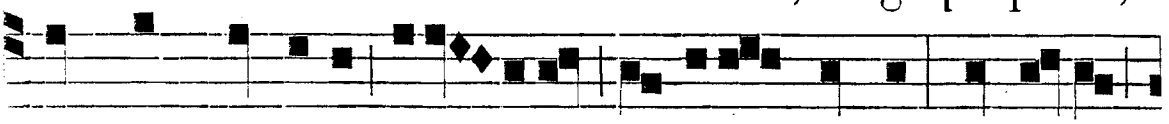

templum Domini, sacra-rium Spiritus sancti; tu so-la

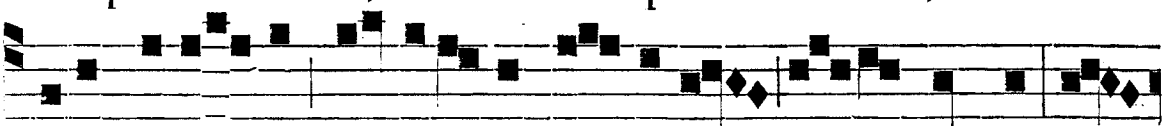

sine exem-plo placui-sti Do-mino Je-su Christo: o-

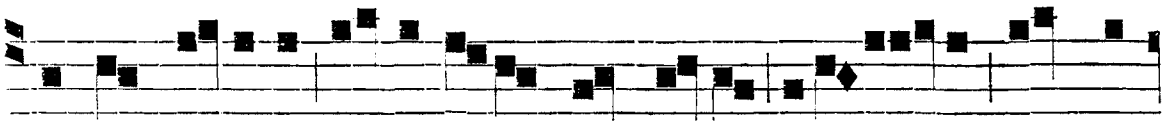

ra pro populo, in-terveni pro clero, interce-de pro de-

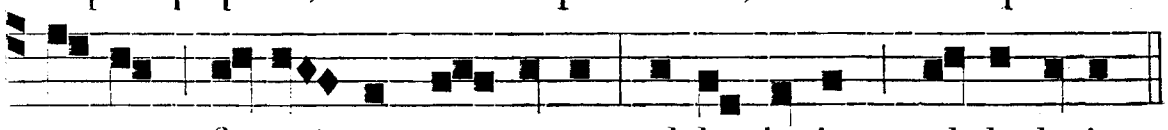

vo-to fœ-mi-ne-o sexu, al-le-lu-ia, al-le-lu-ia.

Ab Oct. SS. Trin. usque ad Adv. ad Bened. *Ant.* t. 7.

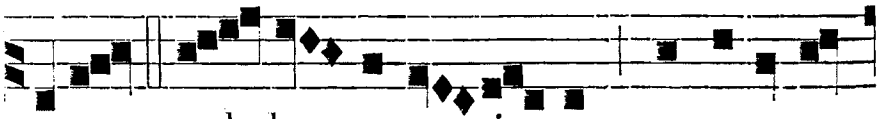

A - VE, stel-la matu-ti-na, peccatorum



medici - na, mun-di princeps et Re-gi - na; sola

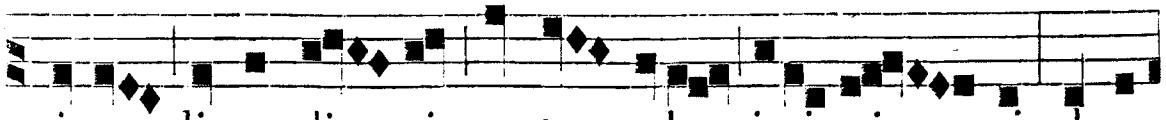

virgo digna di - ci, contra tela i-ni-mi - ci, clype-



um pone sa-lu - tis tu-æ ti - tulum virtu - tis. O

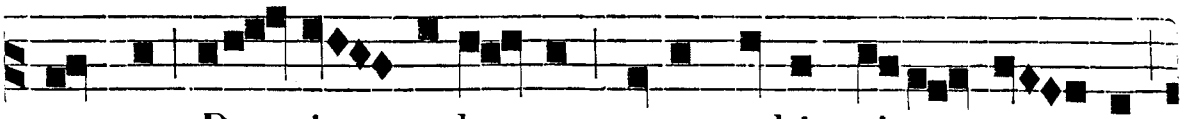

sponsa De - i e-le - cta, esto nobis vi-a re - cta

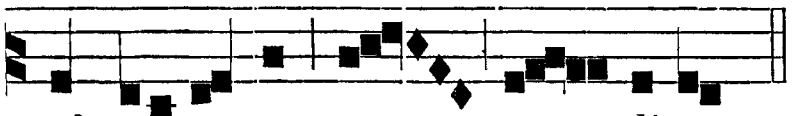

ad æ - ter-na gau - di-a.

AD PRIMAM. *Ant.* Dignáre me, *quæ est viij. ad Matut. SS. Nominis Mariæ.*

AD TERTIAM. *Ant.* Gaude Maria, *quæ est vij. ad Matut. SS. Nominis Mariæ.*

℟. *br.* t. 6.

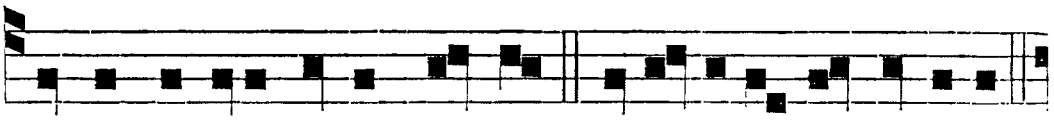

S ANCTA Maria Mater Christi,* Audi rogantes servulos:

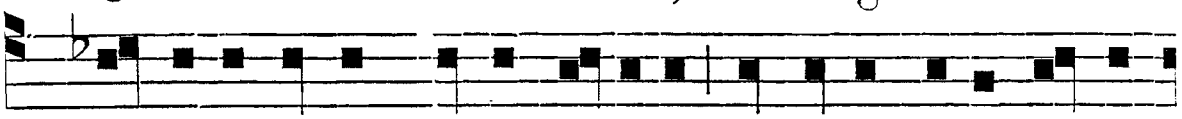

℣. Et impetratam nobis cœli-tus tu defer indulgenti-



℣. Ora pro nobis, sancta Dei Génitrix.
℟. Ut digni efficiámur promissiónibus Christi.

am. * Aud. Glo-ri-a. Sancta.

Temp. Pasch. ℟. *br.* t. 6.

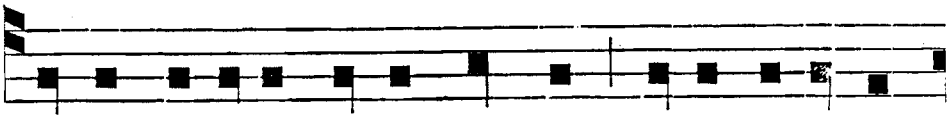

S ANCTA Mari-a, Mater Christi, audi rogantes

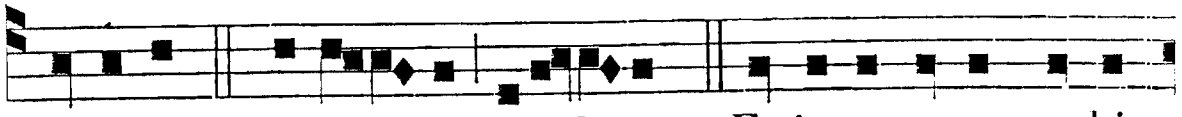

servulos: * Alle-lu-ia, alle-lu-ia. ℣. Et impetratam nobis

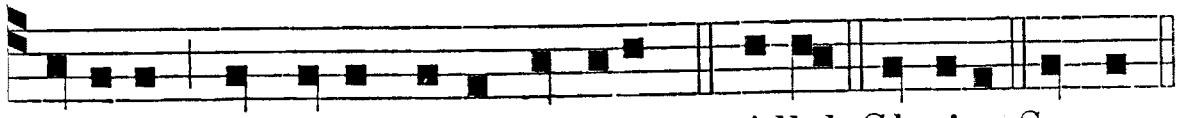

cœlitus, tu defer indulgentiam. * Allel. Glori-a. Sancta.

AD SEXTAM. *Ant.* t. 4. *a.*

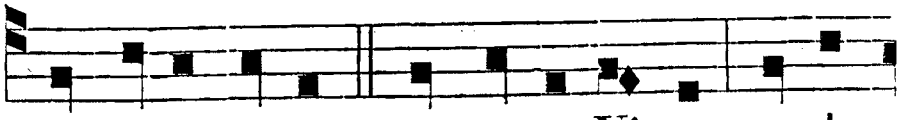

I N Prole Mater, in partu Virgo; gaude

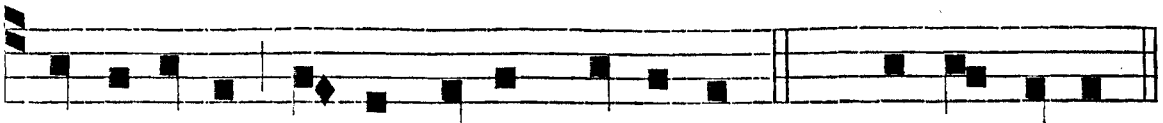

et læ-ta-re, Virgo Mater Do-mi-ni. *T. P.* Al-le-lu-ia.

℟. *br.* t. 6.

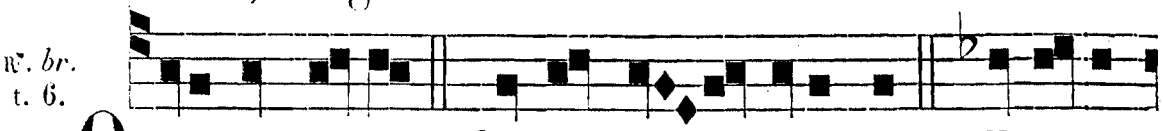

O - RA pro nobis, * Sancta De- i Genitrix. ℣. Ut digni

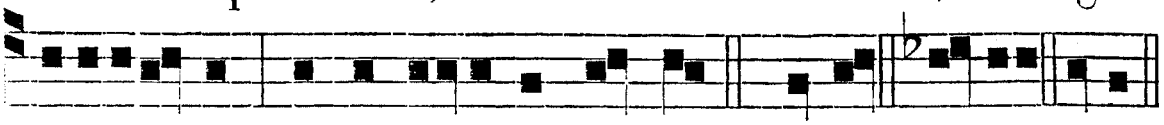

efficia-mur promissionibus Christi. * Sancta. Gloria. Ora.

℣. Elégit eam Deus, et præelégit eam. ℟. Et habitáre eam facit in tabernáculo suo.

Temp. Pasch. ℟. *br.*



O - RA pro nobis, sancta De-i Genitrix: * Al-le-lu-ia,

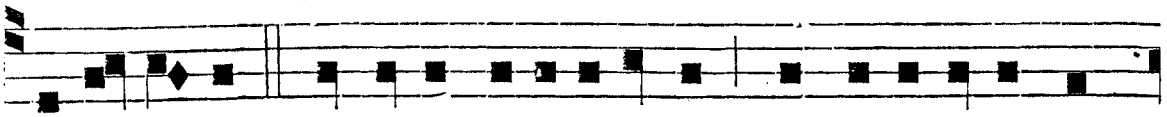

al-le-lu-ia. ℣. Ut digni ef-fi-ci-amur promissi-o- ni-bus

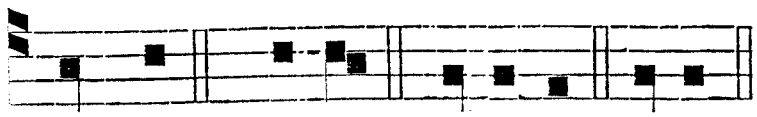

Chri-sti. * Al-lel. Glo-ri-a. O-ra.

AD NONAM. *Sup. Ps. Ant.* Beáta Mater, *quæ est ad* Magnif. *in* 1. *Vesp. SS. Nominis Mariæ.*

℟. *br.* t. 6.

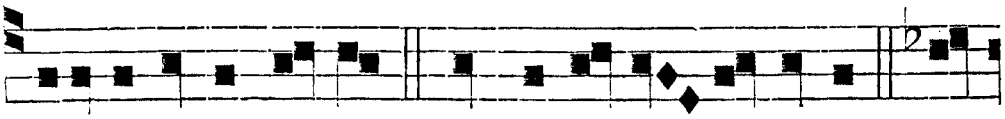

E - LEGIT e-am De-us * Et præe - le - git e-am. ℣. Et

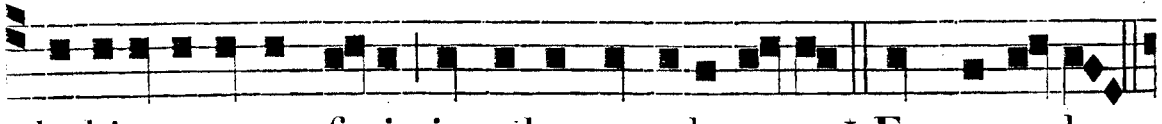

habitare e-am facit in tabernaculo su-o. * Et præe-leg.

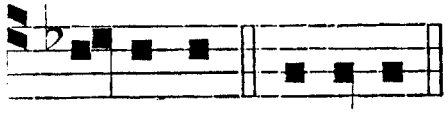

℣. Sancta Dei Génitrix Virgo semper María. ℟. Intercéde pro nobis ad Dóminum Deum nostrum.

Glori-a. E-le-git.

Temp. Pasch. ℟. *br.* t. 6.

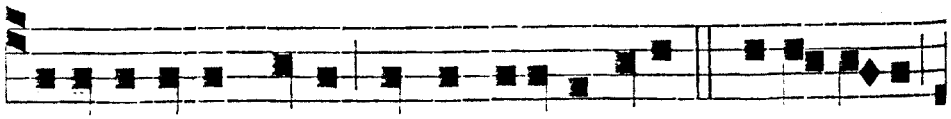

E - LEGIT eam Deus, et præelegit eam: * Al-le lu-ia,

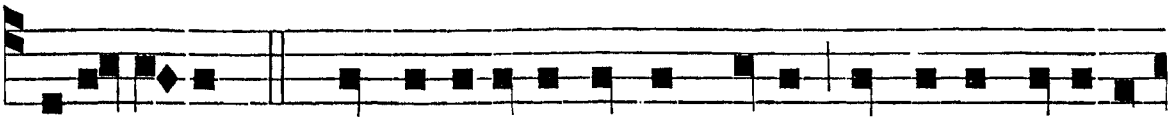

al-le-lu-ia. ℣. Et habita-re e-am facit in tabernaculo

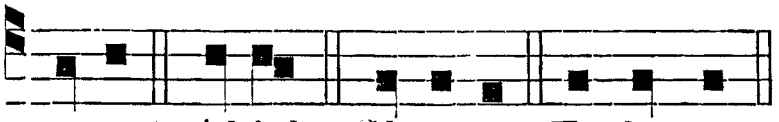

su-o. * Al-lel. Glori-a. E - le- git.

OFFICIUM B. DOMINICI P. N.

IN FERIIS III.

AD VESPERAS. *Psalmi et Ant. Feriales, pag.* 93. — *Hymnus*, Gaude, *ut in Festo.* — *Ad* Magnif. *Ant.* Magne Pater, *ut infra Oct. ejusdem Festi.*

AD MATUTINUM. *Invit.* t. 1.

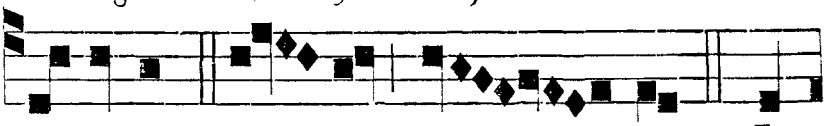

LAU-DEMUS De - um no - strum * In

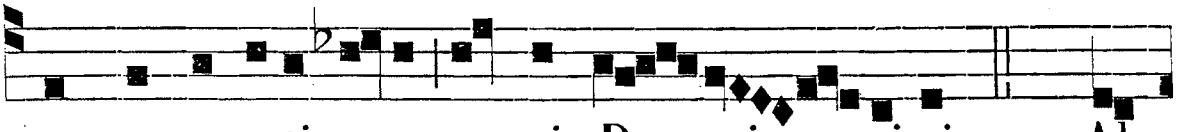

commemorati - o-ne sancti Do - mi - ni-ci. *T. P.* Al-

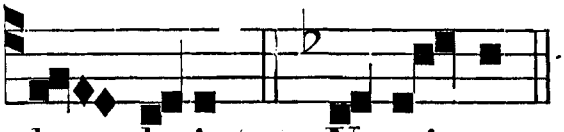

Hymnus. Novus, *ut in Festo.* — *Sup. Ps. Ant.* Florem, *quæ est* 2ª *j. Noct.* — ℣. Justum dedúxit. — ℟℣. *iij. Noct.*

le - lu-ia. *Ps.* Ve-ni - te. *p.* 2.

IN LAUDIBUS ET AD PRIMAM. *Super Psalm. Ant.* Pie Pater. *ut in Festo S. P. D.* — *Hymnus et* ℣. *ut in Festo.*
Ad Bened. *Ant.* Benedictus, *ut infra Octavam.*

AD HORAS. *Omnia ut in Festo.*

OFFICIUM DE S. THOMA AQUINATE

IN FERIIS IV.

Omnia de Communi unius Conf. præter seq.

Ad Magnif. *Ant.* t. 1.

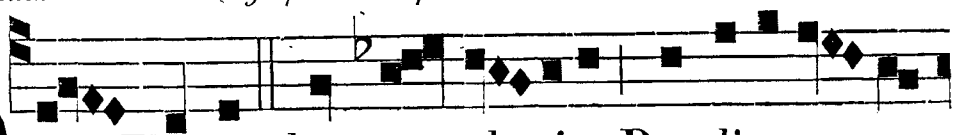

O Thoma, laus et glo-ri-a Prædi-cato-rum



Or- dinis, Nos transfer ad cœ-le-sti-a, Professor sa-cri Nu-

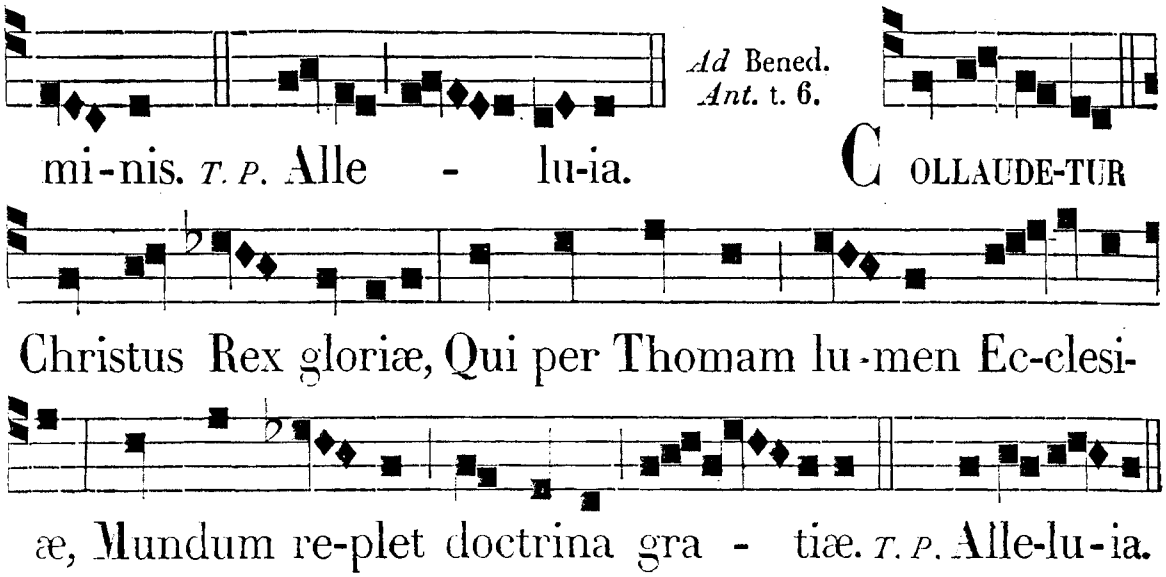

OFFICIUM SS. CORPORIS CHRISTI

IN FERIIS V.

AD VESPERAS. *Psalmi et Ant. Feriales. pag.* 95. — *Hymnus et* ℣. *ut in Festo.* — *Ad* Magnif. *Ant.* Memóriam, *ut infra Octavam, pag.* 221.

AD MATUTINUM. *Invit.* t. 6.

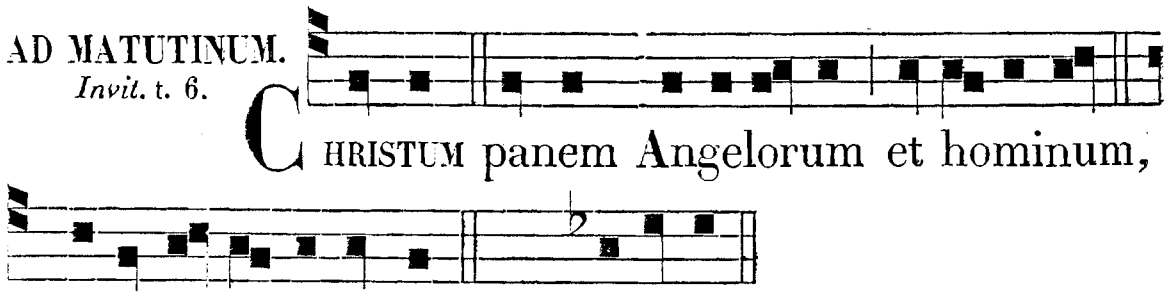

Hymnus. Sacris. — *Sup. Ps. Ant.* Fructum. ℣. *j. Noct.* ℟℟. *iij. Noct. ut in Festo. In Laud. Ant.* Sapiéntia, *Hymnus.* Verbum.

℣. Pósuit fines tuos pacem. ℟. Et ádipe fruménti sátiat te.

Ad Bened. *Ant.* Ego sum, *ut infra Oct. pag.* 221.

AD HORAS. *Temp. Pasch. Ant. et* ℟℟. *br. ut in Festo.* — *Extra temp. Pasch. Ant. ut in Festo.* — ℟℟. *br. ut in* 1ª *Parte sine* allelúia.

OFFICIUM DEFUNCTORUM.

AD VESPERAS.
Psalmi p. 85.
℣. *Ant. j.* t. 3.

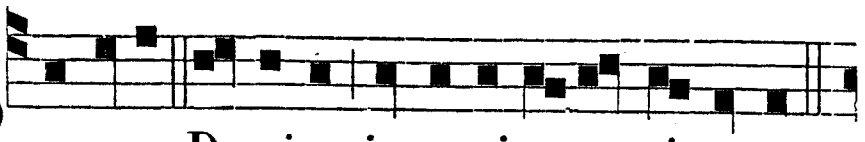

PLACEBO Domino in re-gi-o- ne vi-vorum.

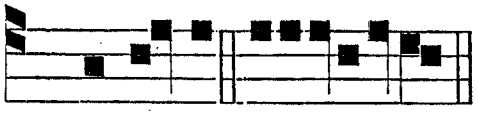

Ant. ij. t. 2.

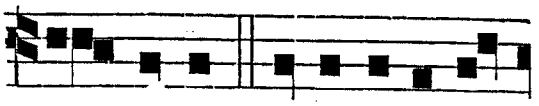

Ps. Di-le-xi. e u o u a e. HEU mihi, quia inco-la-

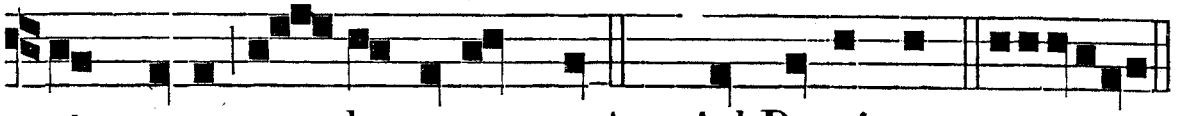

tus meus pro-longatus est! *Ps.* Ad Dominum. e u o u a e.

Ant. iij. t. 8.

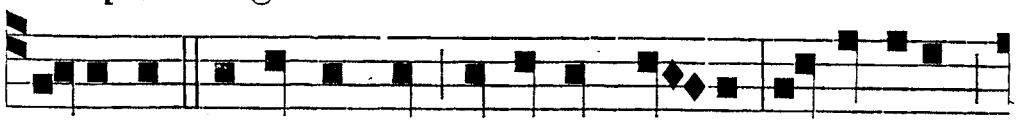

DOMINUS custodit te ab omni ma-lo: custodiat

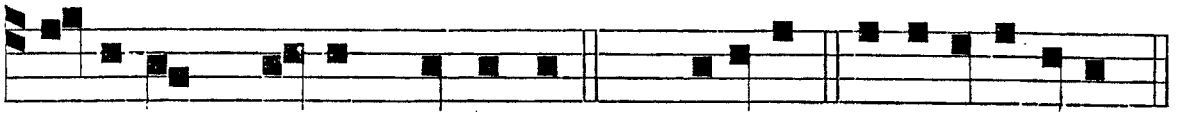

a-nimam tuam Dominus. *Ps.* Levavi. e u o u a e.

Ant. iv. t. 8.

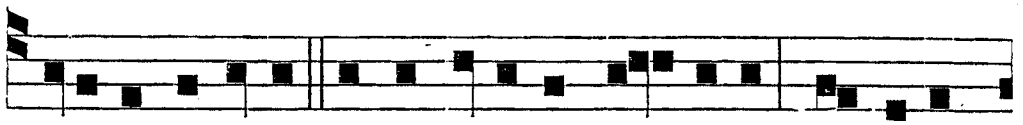

SI i-niquitates observaveris, Do-mine, Domine,



Ant. v. t. 2.



quis susti-nebit? *Ps.* De profundis. e u o u a e. O -

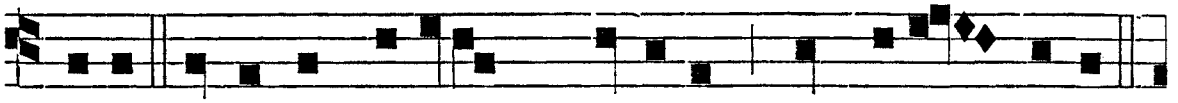

PERA manuum tu-arum, Domine, ne despi - ci-as.

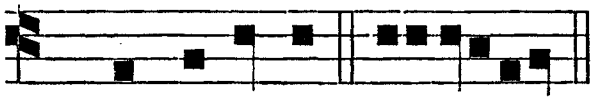

Ps. Con-fi-tebor. e u o u a e.

Ad Magnif. *Ant.* t. 2.

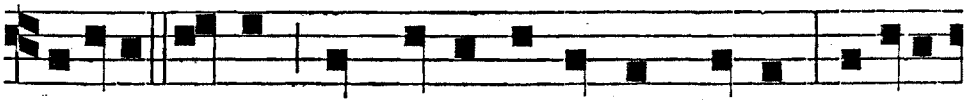

AUDIVI vocem de cœlo dicentem mihi: Be-a-ti



mortu-i , qui in Domino mori-untur. Magnificat. euouae.

Finita Antiphona post Magnificat, *dicatur secreto :* Pater noster. *Quo finito , Cantor incipiat Psalm.* 145. Lauda, ánima mea, *legendo voce mediocri, terminando eum per* Réquiem ; *et similiter in Laudibus observetur ad Psalm.* 129. De profúndis.

IN I. NOCT.
Ant. j. t. 7.

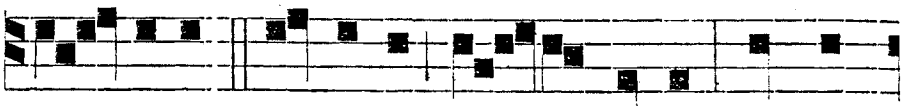

DI- RI-GE , Domine De-us meus, in con-

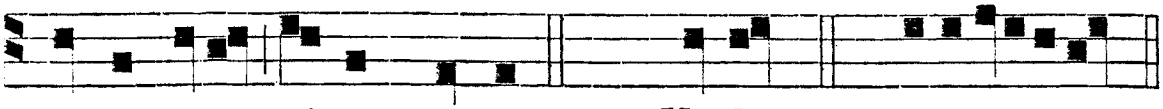

spectu tuo vi-am meam. *Ps.* 5. Verba. *p.* 81. euouae.

Ant. ij. t. 8.



CON-VER-TERE , Do-mine , et e-ripe animam meam:

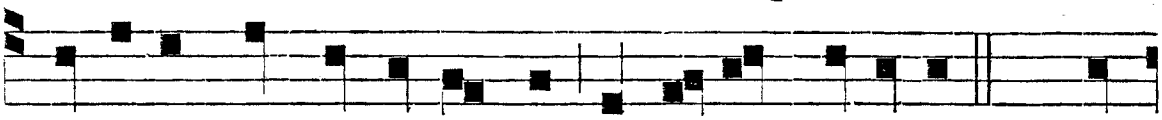

quoniam non est in morte qui memor sit tu-i. *Ps.* 6. Do-

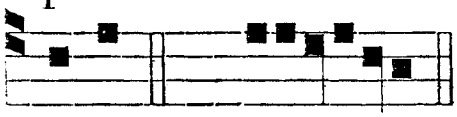

Ant. iij. t. 8.

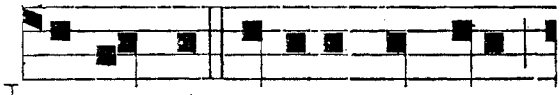

mine. *p.* 29. euouae. NE-QUANDO rapiat ut leo

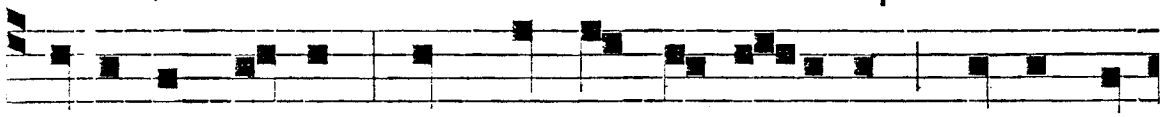

a-nimam meam, dum non est qui re-dimat, neque qui

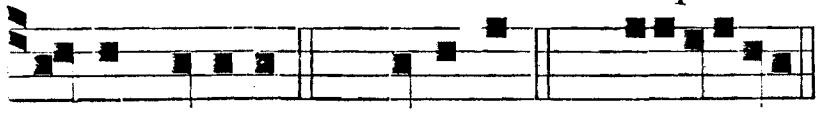

℣. A porta inferi. ℟. Erue, Dómine, ánimas eórum.

salvum faciat. *Ps.* 7. Domine. *p.* 29. euouae.

℟. *j.* t. 8.

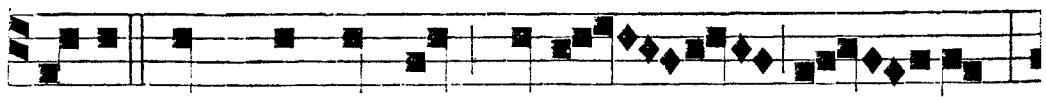

CRE-DO quod Redemptor meus vi - vit,

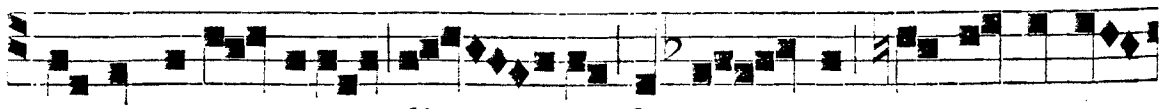

et in novis-simo di - e de ter - ra surrecturus

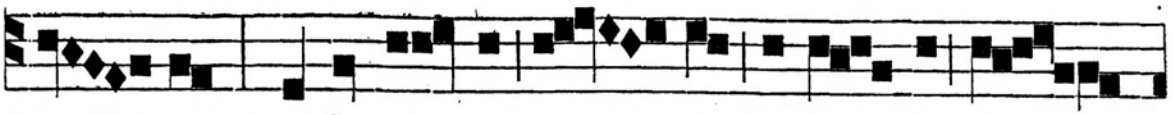

sum, et in car-ne me - a vi-de - bo De -

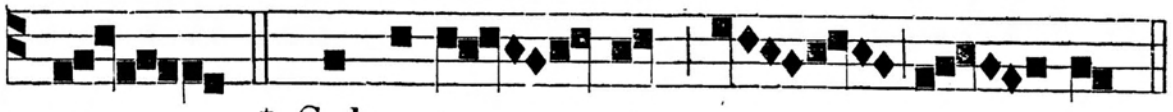

um * Sal-va-to - rem me - um.

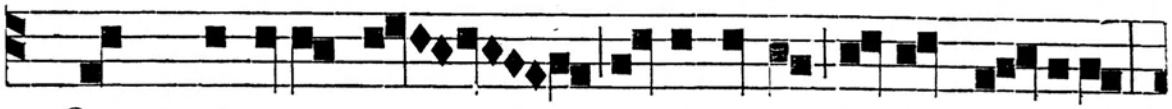

℣. Quem vi-surus sum e-go i- pse et non a - lius,

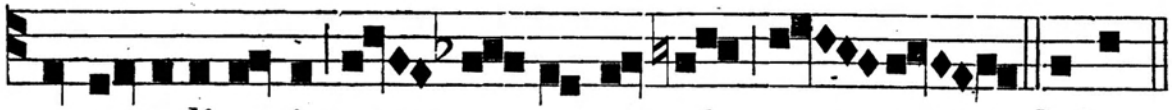

et o- culi mei con - spectu-ri sunt. * Salvat.

℟. *ij.* t. 4.

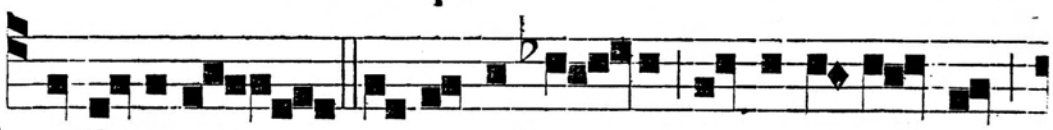

Q UI Lazarum re-sus-ci-ta - sti a monumen-to

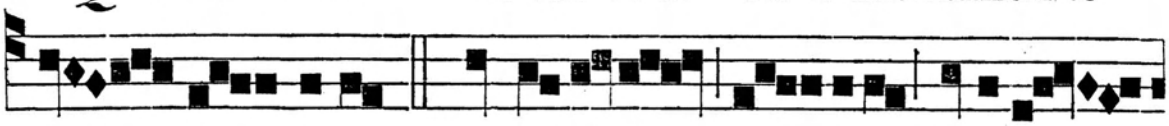

fœ - tidum: * Tu e - is, Do - mine, dona re -

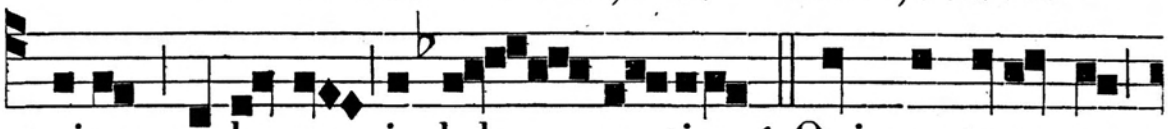

quiem, et lo-cum indul - gentiæ. ℣. Qui venturus es

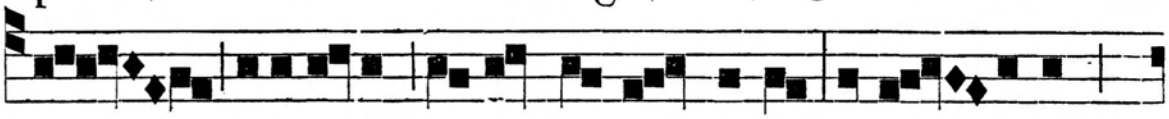

judicare vi-vos et mortu-os, et sæ - culum

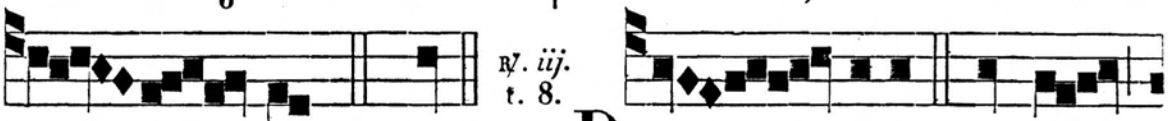

℟. *iij.* t. 8.

per i - gnem. * Tu. D O - MINE, quando

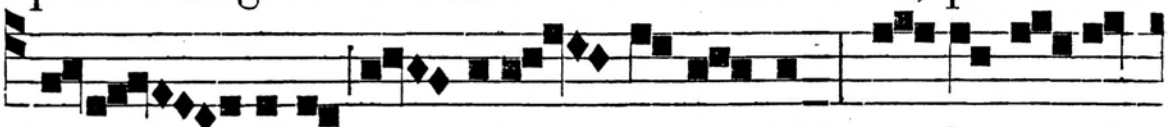

ve - neris ju - dica - re terram, u - bi me abs-

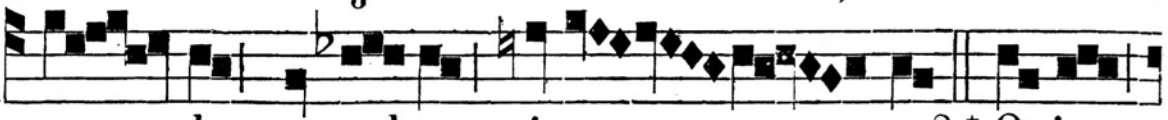

con - dam a vul-tu i-ræ tu - æ? * Quia

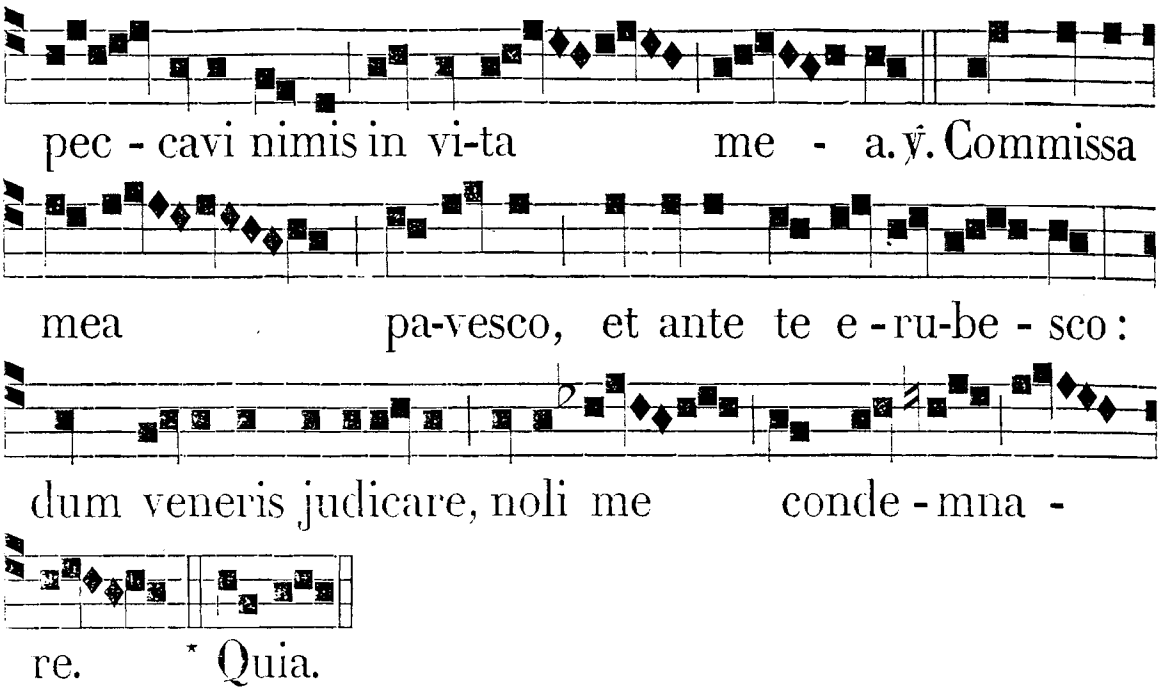

IN II. NOCT.
Ant. iv. t. 8.

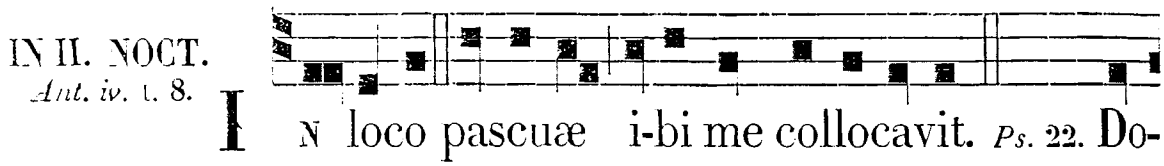

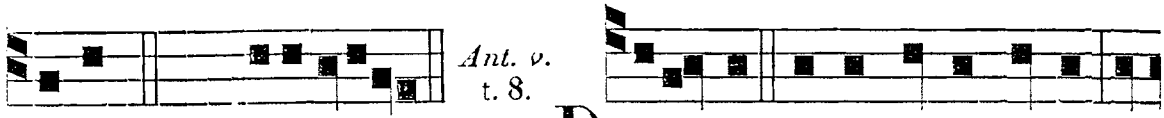

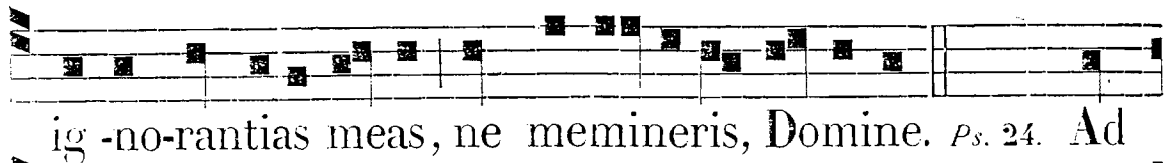

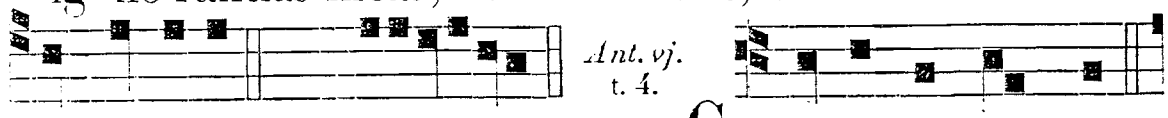

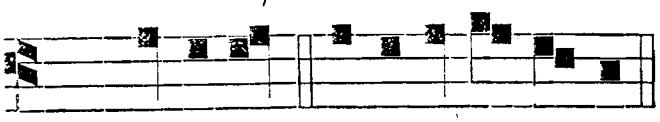

Ps. 26. Dominus. e u o u a e.

Psalmus 26.

DOMINUS illumínatio mea, et salus mea : * quem timébo?

Dóminus protéctor vitæ meæ : * a quo trepidábo.

Dum apprópiant super me nocéntes : * ut edant carnes meas.

Qui tríbulant me inimíci mei, * ipsi infirmáti sunt, et cecidérunt.

Si consístant advérsum me castra : * non timébit cor meum.

Si exúrgat advérsum me prælium : * in hoc ego sperábo.

Unam pétii a Dómino, hanc requíram: * ut inhábitem in domo Dómini ómnibus diébus vitæ meæ.

Ut vídeam voluptátem Dómini : * et vísitem templum ejus.

Quóniam abscóndit me in tabernáculo suo : * in die malórum protéxit me in abscóndito tabernáculi sui.

In petra exaltávit me: * et nunc exaltávit caput meum super inimícos meos.

Circuívi, et immolávi in tabernáculo ejus hóstiam vociferatiónis : * cantábo, et psalmum dicam Dómino.

Exáudi, Dómine, vocem meam, qua clamávi ad te : * miserére mei, et exáudi me.

Tibi dixit cor meum, ¿ exquisívit te fácies mea : * fáciem tuam, Dómine, requíram.

Ne avértas fáciem tuam a me : * ne declínes in ira a servo tuo.

Adjútor meus esto : * ne derelínquas me, neque despícias me, Deus salutáris meus.

Quóniam pater meus, et mater mea dereliquérunt me : * Dóminus autem assúmpsit me.

Legem pone mihi, Dómine, in via tua: * et dírige me in sémitam rectam propter inimícos meos.

Ne tradíderis me in ánimas tribulántium me: * quóniam insurrexérunt in me testes iníqui, et mentíta est iníquitas sibi.

Credo vidére bona Dómini: * in terra vivéntium.

Expécta Dóminum, viríliter age : * et confortétur cor tuum, et sústine Dóminum.

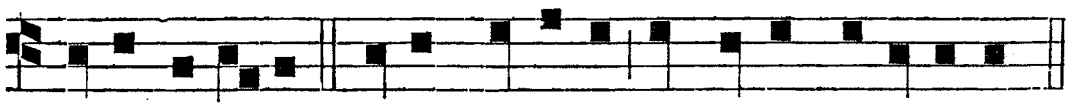

Ant. CREDO vi-dere bona Domini in terra viventium.

℣. In memória ætérna erunt justi. ℟ Ab auditióne mala non timébunt.

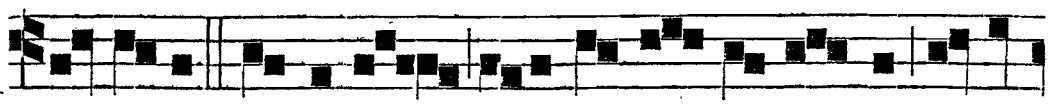

℟. *iv.* t. 2. HEU mihi, Domine, quia pecca-vi ni-mis in vi-

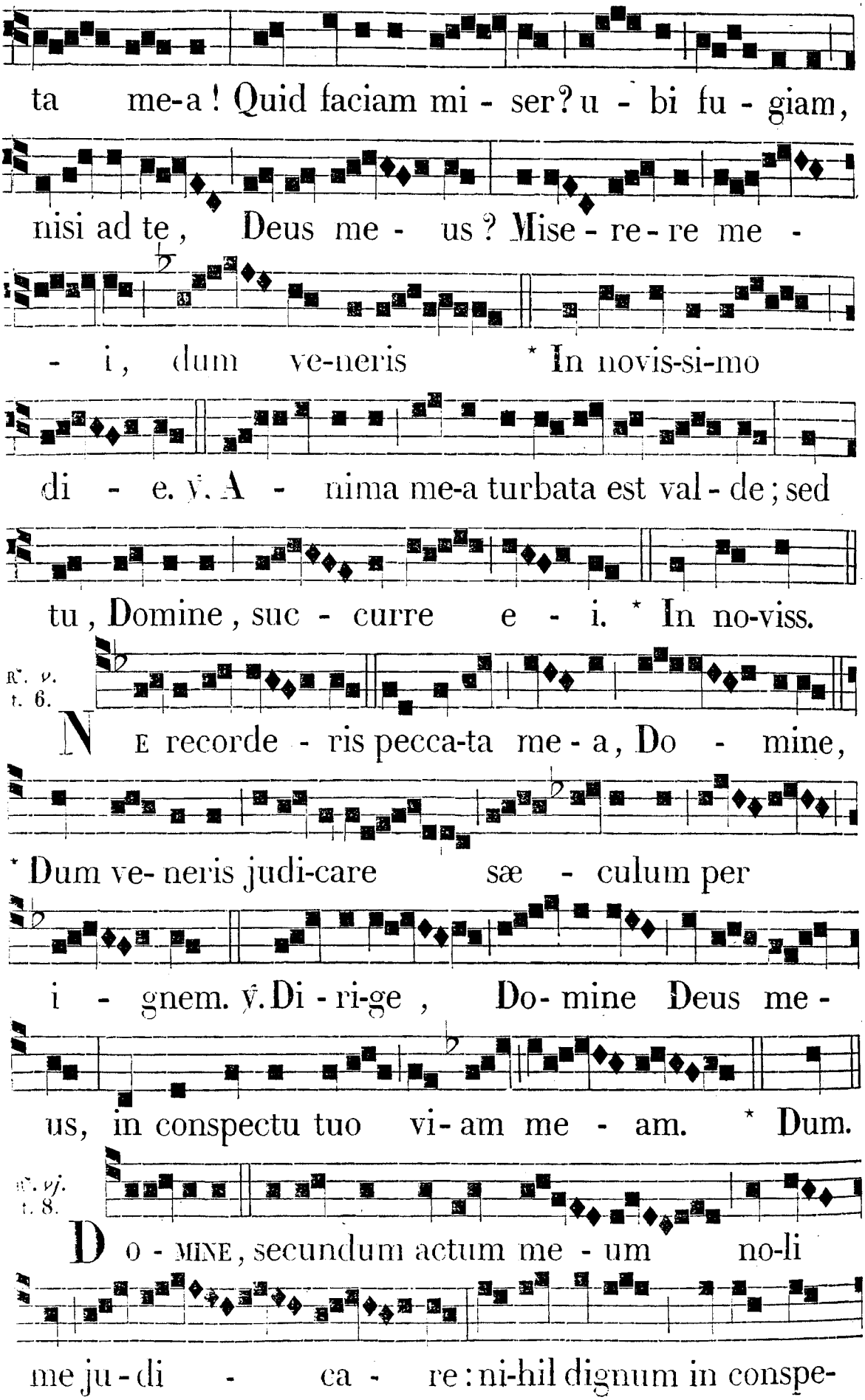
ta me-a ! Quid faciam mi - ser? u - bi fu - giam,
nisi ad te, Deus me - us ? Mise - re - re me -
- i, dum ve-neris * In novis-si-mo
di - e. ℣. A - nima me-a turbata est val - de ; sed
tu, Domine, suc - curre e - i. * In no-viss.
℟. v. t. 6.
NE recorde - ris pecca-ta me - a, Do - mine,
* Dum ve- neris judi-care sæ - culum per
i - gnem. ℣. Di - ri-ge, Do- mine Deus me -
us, in conspectu tuo vi - am me - am. * Dum.
℟. vj. t. 8.
DO - MINE, secundum actum me - um no-li
me ju - di - ca - re : ni-hil dignum in conspe-

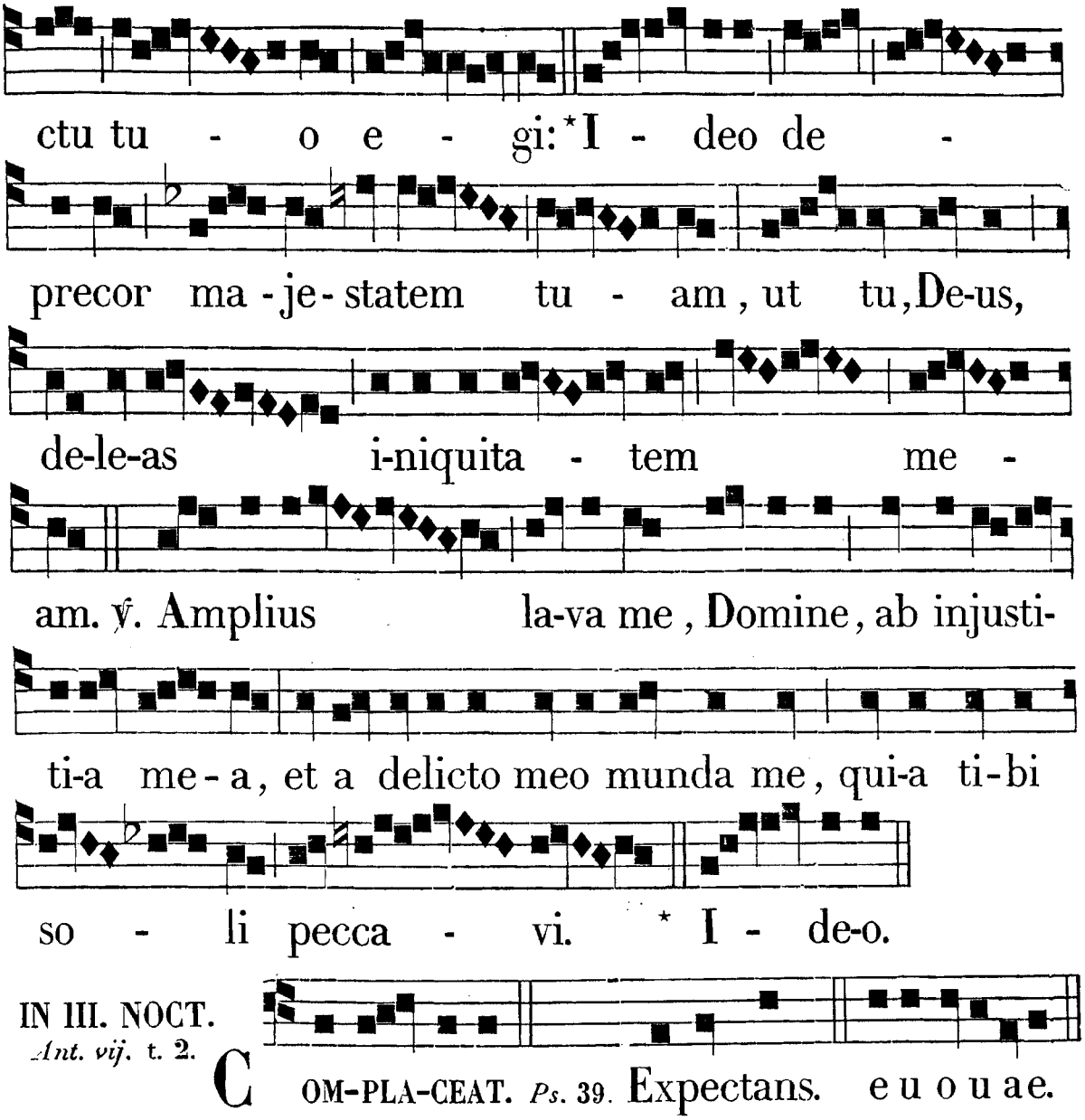

IN III. NOCT.
Ant. vij. t. 2.

Psalmus 39.

EXPECTANS expectávi Dóminum, * et inténdit mihi.

Et exaudívit preces meas: * et edúxit me de lacu miséria, et de luto fæcis.

Et státuit super petram pedes meos: * et diréxit gressus meos.

Et immísit in os meum cánticum novum: * carmen Deo nostro.

Vidébunt multi, et timébunt: * et sperábunt in Dómino.

Beátus vir, cujus est nomen Dómini spes ejus: * et non respéxit in vanitátes, et insánias falsas.

Multa fecísti tu, Dómine Deus meus, mirabília tua: * et cogitatiónibus tuis non est, qui símilis sit tibi.

Annuntiávi, et locútus

sum : * multiplicáti sunt super número-rum.

Sacrifícium, et oblatiónem noluísti : * aures autem perfecísti mihi.

Holocáustum et pro peccáto non postulásti : * tunc dixi : Ecce vénio.

In cápite libri scriptum est de me, ut fácerem voluntátem tuam : * Deus meus vólui, et legem tuam in médio cordis mei.

Annuntiávi justítiam tuam in Ecclésia magna : * ecce lábia mea non prohibébo : Dómine, tu scisti.

Justítiam tuam non abscóndi in corde meo : * veritátem tuam, et salutáre tuum dixi.

Non abscóndi misericórdiam tuam, et veritátem tuam, * a concílio multo.

Tu autem, Dómine, ne longe fácias miseratiónes tuas a me : * misericórdia tua, et véritas tua semper suscepéruut me.

Quóniam circumdedérunt me mala, quorum non est número-rus : * comprehendérunt me iniquitátes meæ, et non pótui ut vidérem.

Multiplicátæ sunt super capíllos cápitis mei : * et cor meum derelíquit me.

Compláceat tibi, Dómine, ut éruas me : * Dómine, ad adjuvándum me réspice.

Confundántur, et revereántur simul, qui quærunt ánimam meam : * ut áuferant eam.

Convertántur retrórsum, et revereántur : * qui volunt mihi mala.

Ferant conféstim confusiónem suam : * qui dicunt mihi : Euge, euge.

Exúltent, et læténtur super te omnes quæréntes te : * et dicant semper : Magnificétur Dóminus, qui díligunt salutáre tuum.

Ego autem mendícus sum, et pauper : * Dóminus sollícitus est mei.

Adjútor meus, et protéctor meus tu es : * Deus meus ne tardáveris.

Ant. 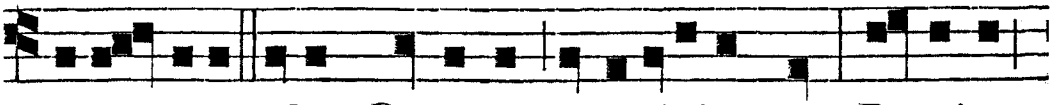

COMPLA-CEAT tibi, Domine, ut e-ripias me, Domine,



Ant. viij. t. 2.

ad adjuvandum me respice.

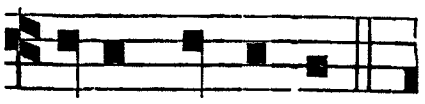

SA-NA, Do-mi-ne.

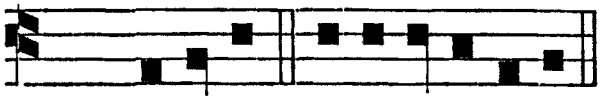

Ps. 40. Bea-tus. e u o u a e.

Psalmus 40.

BEATUS, qui intélligit super egénum, et páuperem: * in die mala liberábit eum Dóminus.

Dóminus consérvet eum, et vivíficet eum, ¿ et beátum fáciat eum in terra: * et non tradat eum in ánimam inimicórum ejus.

Dóminus opem ferat illi super lectum dolóris ejus: * univérsum stratum ejus versásti in infirmitáte ejus.

Ego dixi: Dómine, miserére mei: * sana ánimam meam, quia peccávi tibi.

Inimíci mei dixérunt mala mihi: * Quando moriétur, et períbit nomen ejus?

Et si ingrediebátur, ut vidéret, vana loquebátur: * cor ejus congregávit iniquitátem sibi.

Egrediebátur foras: * et loquebátur in idípsum.

Advérsum me susurrábant omnes inimíci mei: * advérsum me cogitábant mala mihi.

Verbum iníquum constituérunt advérsum me: * Numquid qui dormit, non adjíciet, ut resúrgat?

Etenim homo pacis meæ, in quo sperávi: * qui edébat panes meos, magnificávit super me supplantatiónem.

Tu autem, Dómine, miserére mei, et resúscita me: * et retríbuam eis.

In hoc cognóvi, quóniam voluísti me: * quóniam non gaudébit inimícus meus super me.

Me autem propter innocéntiam suscepísti: * et confirmásti me in conspéctu tuo in ætérnum.

Benedíctus Dóminus Deus Israel a sæculo, et usque in sæculum: * fiat, fiat.

Ant.

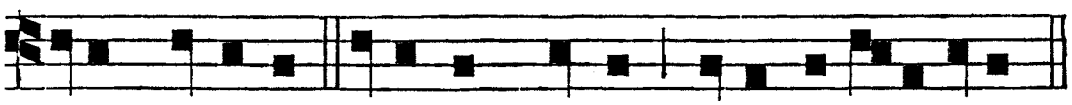

SANA, Domine, a-nimam meam, quia peccavi tibi.

Ant. ix. t. 8.

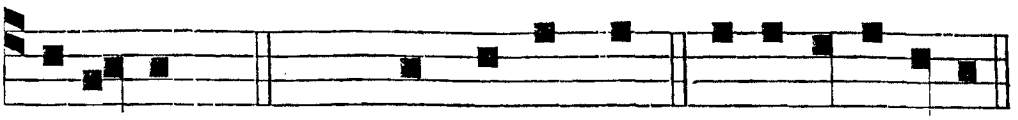

S I- TI- VIT. *Ps.* 41. Quemadmodum. e u o u a e.

Psalmus 41.

QUEMADMODUM desíderat cervus ad fontes aquárum : * ita desíderat ánima mea ad te, Deus.

Sitívit ánima mea ad Deum fortem, vivum : * quando véniam, et apparébo ante fáciem Dei ?

Fuérunt mihi lácrymæ meæ panes die, ac nocte : * dum dícitur mihi quotídie : Ubi est Deus tuus?

Hæc recordátus sum, et effúdi in me ánimam meam : * quóniam transíbo in locum tabernáculi admirábilis, usque ad domum Dei.

In voce exultatiónis, et confessiónis : * sonus epulántis.

Quare tristis es, ánima mea : * et quare contúrbas me?

Spera in Deo, quóniam adhuc confitébor illi : * salutáre vultus mei, et Deus meus.

Ad meípsum ánima mea conturbáta est : * proptérea memor ero tui de terra Jordánis, et Hermóniim a monte módico.

Abyssus abyssum ínvocat : * in voce cataractárum tuárum.

Omnia excélsa tua, et fluctus tui : * super me transiérunt.

In die mandávit Dóminus misericórdiam suam : * et nocte cánticum ejus.

Apud me orátio Deo vitæ meæ : * dicam Deo : Suscéptor meus es.

Quare oblítus es mei? * et quare contristátus incédo, dum afflígit me inimícus?

Dum confringúntur ossa mea : * exprobravérunt mihi, qui tríbulant me inimíci mei.

Dum dicunt mihi per síngulos dies : Ubi est Deus tuus? * Quare tristis es ánima mea, et quare contúrbas me ?

Spera in Deo, quóniam adhuc confitébor illi : * salutáre vultus mei, et Deus meus.

Ant.

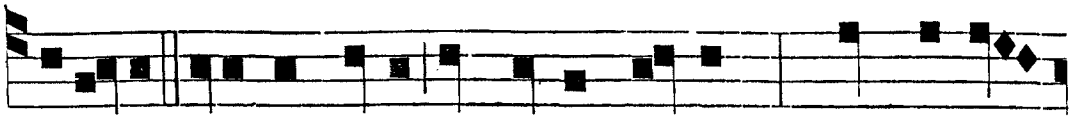

SI-TIVIT anima mea ad Deum vivum : quando ve-

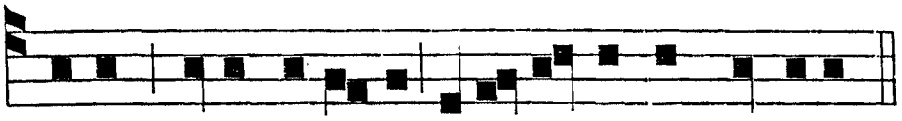

niam et apparebo ante fa-ci-em Domini ?

℟. *vij.* t. 1.

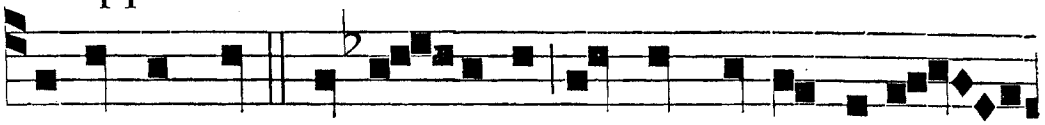

PECCANTEM me quoti - di-e , et non me pœniten -



tem, ti- mor mortis contur-bat me: * Quia in in- fer -

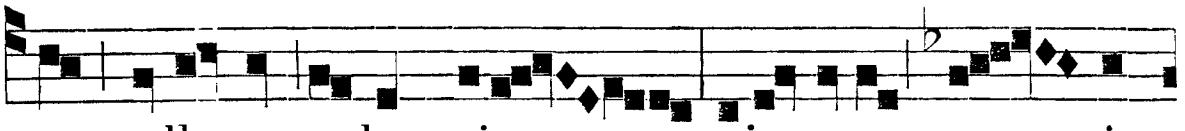

no nulla est redemptio , mise-rere me - i ,

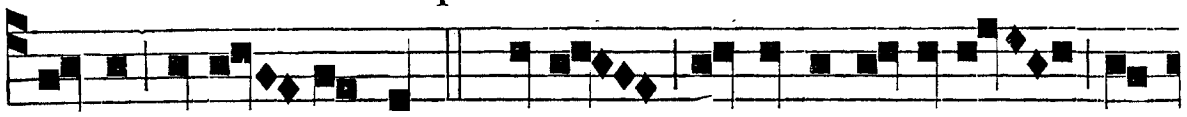

Deus, et sal - va me. ℣. Deus, in nomine tuo sal-

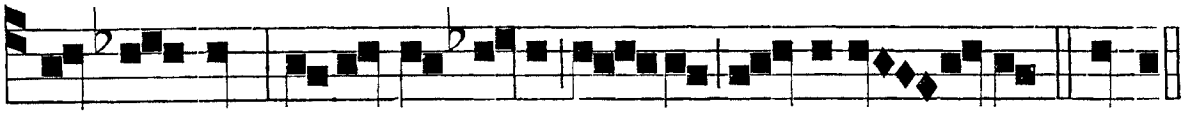

vum me fac , et in vir- tute tu - a li - bera me. * Quia.

℟. *viij.* t. 2.

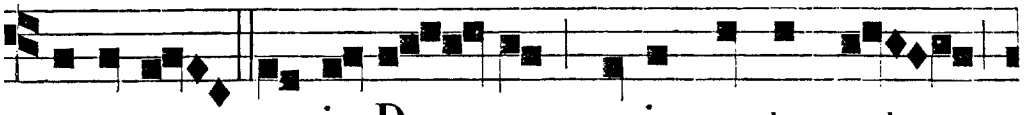

MEMENTO me-i , De - us , quia ventus est



vita me - a : * Nec aspi-ciet me visus

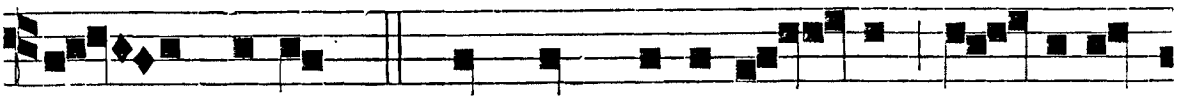

ho - minis. ℣. Et non reverte - tur o - culus

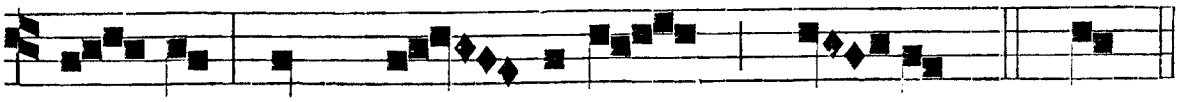

me - us , ut vi - deat bo - na. * Nec.

℣. *ix.* t. 2.

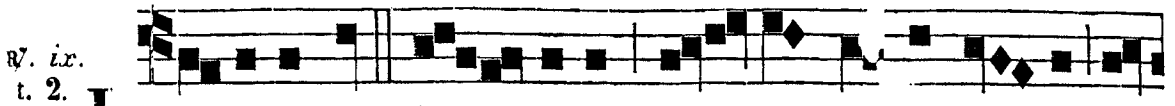

LI- BERA me, Do - mine, de morte æ-ter - na in

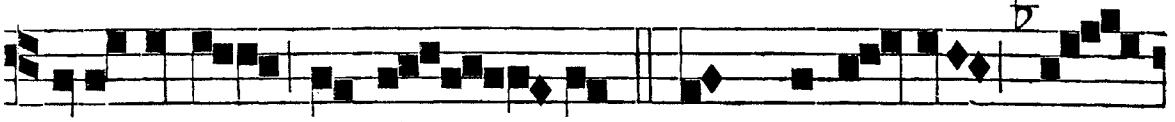

di-e il-la tre-men - da, * Quando cœ-li mo -

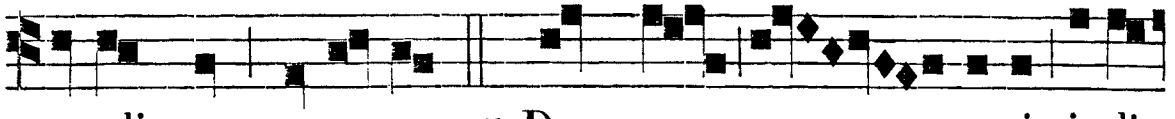

vendi sunt et ter-ra: ✠ Dum ve - neris judi-

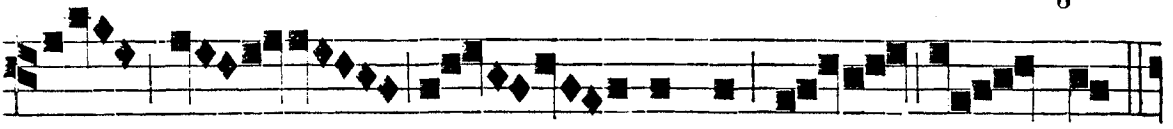

ca - re sæ - culum per i - gnem.

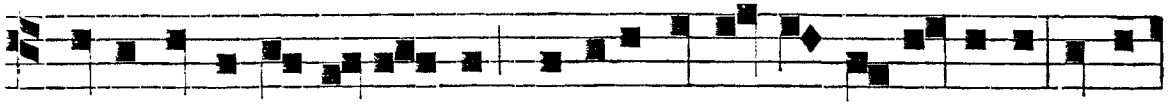

℣. Dies il-la, di-es i - ræ, calamita-tis et mi-se-ri-æ, di-es

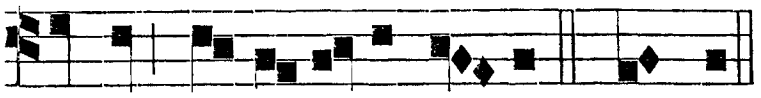

Hæc resumptio ; * Quando, *dicitur usque* ✠ Dum véneris, *exclusive, quoties erit dicenda.*

magna, et a-mara val-de. * Quando.



℣. Tremens factus sum e-go, et ti - meo, dum dis-

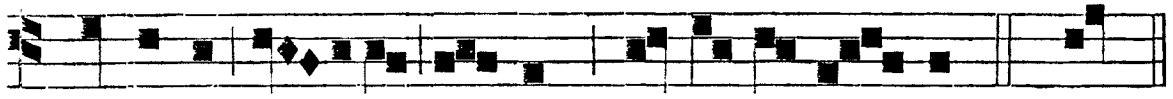

cus-si-o ve-nerit at- que ventu-ra i - ra. ✠ Dum.

Duo sequentes Versus cantantur in Commemor. omnium Fidelium Defunctorum ; deinde ℣. Creátor, *ut infra.*

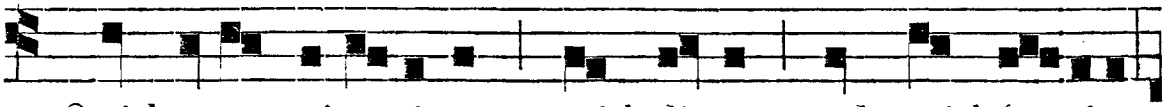

℣. Quid e-go miserrimus, quid dicam, vel quid fa- ciam,

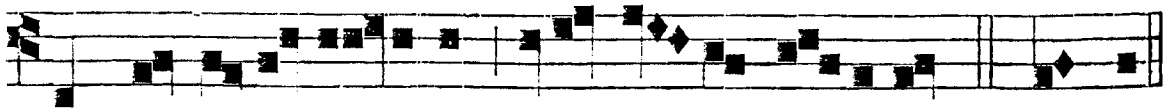

dum nil bo-ni perferam ante tantum ju- dicem. * Quando.

℣. Nunc, Christe, te pe - timus: mi-se-rere, quæsu-

mus: qui ve- nisti redimere perdi-tos, noli damna-re

In Officio Defunct. per hebdomadam, cantata resumptione ✝ Dum, *post* ℣. Tremens, *immediate dicitur:*

redemptos. ✠ Dum.

℣. Crea- tor omnium rerum, Deus, qui me de li-mo

terræ formasti, et mira-biliter proprio sanguine rede-

misti, corpusque meum, licet modo putrescat, de se-

pulchro facies in di-e judi - ci-i re-suscita- ri: exau-

di, ex-au-di me, ut a- nimam meam in sinu A - brahæ

Patriarchæ tu - i ju- be-as col-

lo-ca-ri. ℟. Li-be-ra. *totum ex integro usque ad* ℣. *exclusive repetatur.*

IN LAUDIBUS.
Ant. j. t. 1.

EX-ULTABUNT Domino os-sa hu-mili - a- ta.



Ps. Mise-rere. e u o u a e.

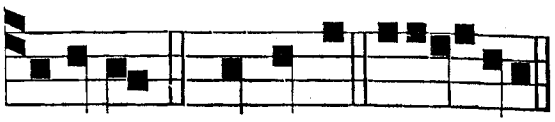

E X-AUDI. *Ps.* Te decet. euouae.

Psalmus 64.

TE decet hymnus, Deus, in Sion : * et tibi reddétur votum in Jerúsalem.

Exáudi oratiónem meam: * ad te omnis caro véniet.

Verba iniquórum prævaluérunt super nos : * et impietátibus nostris tu propitiáberis.

Beátus quem elegísti et assumpsísti : * inhabitábit in átriis tuis.

Replébimur in bonis domus tuæ: * sanctum est templum tuum, mirábile in æquitáte.

Exáudi nos, Deus, salutáris noster : * spes ómnium fínium terræ, et in mari longe.

Præparans montes in virtúte tua, accínctus poténtia: * qui contúrbas profúndum maris, sonum flúctuum ejus.

Turbabúntur gentes, et timébunt, qui hábitant términos, a signis tuis : * éxitus matutíni, et véspere delectábis.

Visitásti terram, et inebriásti eam : * multiplicásti locupletáre eam.

Flumen Dei replétum est aquis, parásti cibum illórum: * quóniam ita est præparátio ejus.

Rivos ejus inébria, multíplica genímina ejus : * in stillicídiis ejus lætábitur gérminans.

Benedíces corónæ anni benignitátis tuæ, * et campi tui replebúntur ubertáte.

Pinguéscent speciósa desérti, * et exultatióne colles accingéntur.

Indúti sunt aríetes óvium, et valles abundábunt fruménto : * clamábunt, étenim hymnum dicent.

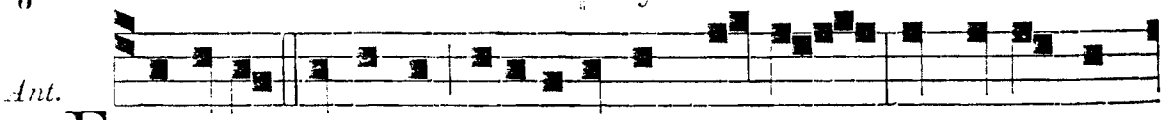

E X-AUDI, Domine, orati-onem meam : ad te o-mnis ca-ro veniet.

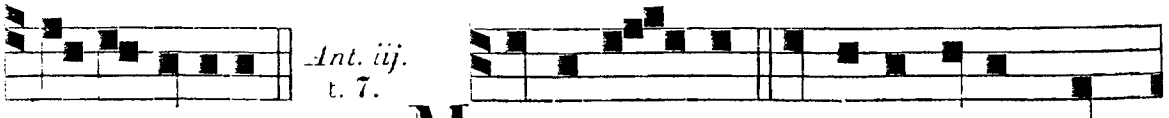

M E susce - pit dextera tu-a, Do-

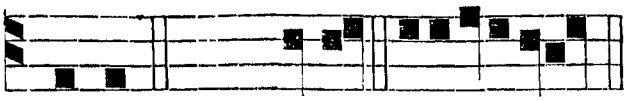

Ant. iv. t. 2.

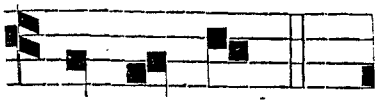

mine. *Ps.* 62. Deus. euouae.

A por-ta.



Cant. E-go di-xi. euouae.

EGO dixi : In dimídio diérum meórum , * vadam ad portas ínferi.

Quæsívi resíduum annórum meórum ; * dixi : Non vidébo Dóminum Deum in terra vivéntium.

Non aspíciam hóminem ultra , * et habitatórem quiétis.

Generátio mea ablata est, et convolúta est a me , * quasi tabernáculum pastórum.

Præcísa est, velut a texénte, vita mea ; dum adhuc ordírer, succídit me : * de mane usque ad véspera fínies me.

Sperábam usque ad mane : * quasi leo sic contrívit ómnia ossa mea :

De mane usque ad véspera fínies me : * sicut pullus hirúndinis sic clamábo, meditábor ut colúmba.

Attenuáti sunt óculi mei, * suspiciéntes in excélsum.

Dómine, vim pátior, respónde pro me : * quid dicam, aut quid respondébit mihi, cum ipse fécerit ?

Recogitábo tibi omnes annos meos, in amaritúdine ánimæ meæ.

Dómine, si sic vívitur, et in tálibus vita spíritus mei; corrípies me, et vivificábis me : * ecce in pace amaritúdo mea amaríssima.

Tu autem eruísti ánimam meam, ut non períret : * projecísti post tergum tuum ómnia peccáta mea.

Quia non infernus confitébitur tibi, neque mors laudábit te : * non expectábunt, qui descéndunt in lacum, veritátem tuam.

Vivens, vivens ipse confitébitur tibi, sicut et ego hódie : * pater fíliis notam fáciet veritátem tuam.

Dómine, salvum me fac : * et psalmos nostros cantábimus cunctis diébus vitæ nostræ in domo Dómini.

Ant.

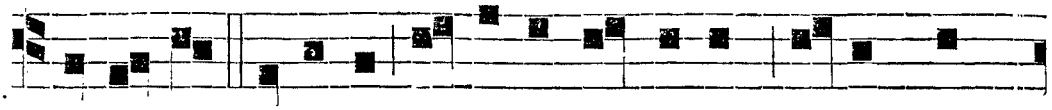

A porta infe-ri e-ru-e, Domine, a-ni-mas

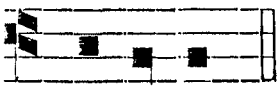

Ant. v. t. 7.

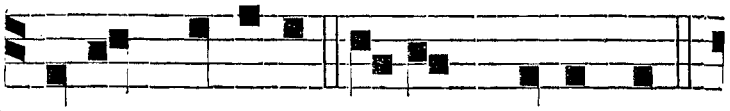

e-orum. O MNIS spiritus laudet Dominum.



Ps. 148. Lauda-te. euouae.

Ad Bened. *Ant.* t. 2.

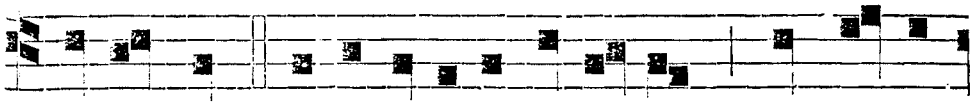

E - GO sum resurrecti-o et vi-ta : qui credit



in me, e- ti-amsi mortuus fue-rit vi-vet ; et o- mnis

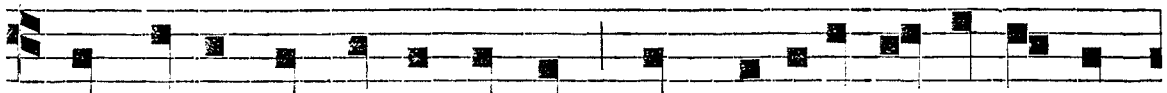

qui vi-vit et credit in me, non mori-e-tur in æ- ter-



num. Benedict. euouae.

In Commemoratione Omnium Fidelium Defunctorum, ad Primam et alias Horas : Ant. t. 7.

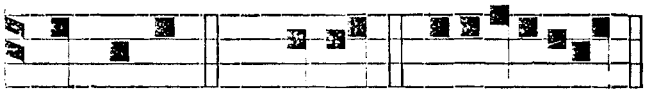

R E-QUIEM. *Ps.* Deus. euouae.

Post tertium Psalmum tantum, dicitur : Ant.

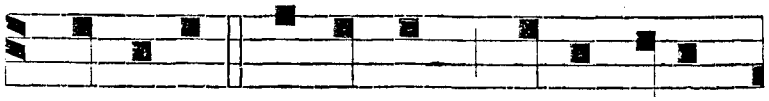

R E- QUIEM æ-ternam dona e-is,

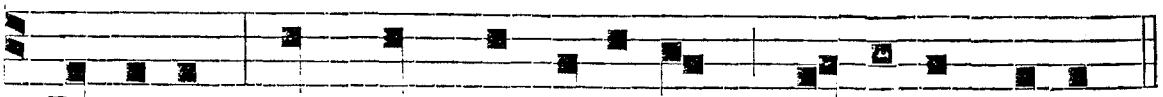

Domine, et lux per-petu- a lu- ce-at e-is.

LAUS DEO, B. ET IMMAC. V. MARIÆ.

B. DOMINICO P. N. ET OMNIBUS SANCTIS.

Expletum Lugduni, in Conventu SS. Nominis Jesu, in Festo ejusdem SS. Nominis die 15. *Januarii anno salutis* MDCCCLXIII.

MECHLINIÆ. — H. DESSAIN. MDCCCLXIII.

ERRATA.

N. B. *Propter temporis carentiam et nimiam distantiam, impossibile fuit folia hujus libri iterum revisendi : ideo aliquæ mendæ, in tantæ molis opere non obstantibus curis, irrepserunt : quas hic adnectere curavimus ; ut possint cantores, adhibito glutine, eas corrigere.*

PARS SECUNDA.

PAG. LIG.

44 — *Post Antiphonam* Rex : *adde :*

℣. Exaltáre, Dómine, in virtúte tua. ℟. Cantábimus et psallémus virtútes tuas.

65 — *Ante* ℣. Exúrge, *adde :*

In Festo SS. Cordis Jesu. ℣. Per quem salváti, et liberáti sumus. * allelúia.

109 — *Post rubricam : Hymnus* Te lucis, *adde :*

in die, et per totam Octavam SS. Corporis Christi.

119 — *Post Ant.* Regina cœli, *adde :*

℣. Ora pro nobis, sancta Dei Génitrix, allel. ℟. Ut digni, etc....

119 — *Post Invit. lege :*

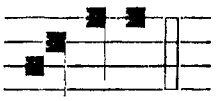

Venite.

146 — 1. *lege :* t. 1.

151 — 8. *lege :*

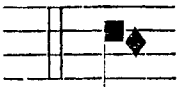

: ✠ Al

154 — 5 *Notam* 16 *lege :*



163 — 3. *Post* me, *pone :*



175 — *In Hymno* Veni creátor, *lege:*

Qui Paraclitus

diceris

178 — 6. *Loco* sui, *lege* San-cti

180 — 1. *Tolle* Allelúia, *quod in modernis breviariis non inveniatur.*

181 — 3. *In modernis Brev. legitur :*



A-pos - to-li

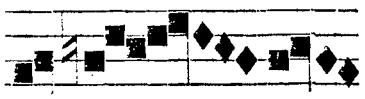

se-den - tes.



198 — 7. *Tolle ultimam notam,* mi.



199 — *In principio lineæ* 1 *pone:* t. 6.

203 — 3. *lege :* effudit,

208 — 4 *Tolle notam* 20, fa.

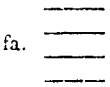

Ibid. — 7. *Adde* 27ª *not.*



216 — 1 *et* 2 *pone claves :*



220 — 5, 6, 7, *pone claves :*



230 — *Ult. lege :*

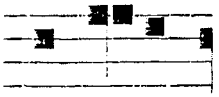

victo-ri- am



265 — 9 *Ante not.* 9 *pone:*

267 — 2. *Sic corrige:*

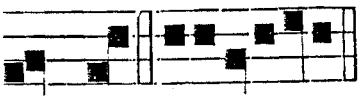

Magnif. euouae.

273 — *Penult. corrige :*

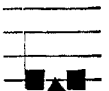

ad

282 — 8. *Post David pone:*



296 — *Ult. In recentioribus Brev. non legitur* vox : * Vere

297 — 1 *et* 4.

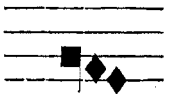

* Non

300 — 3. *Not.* 6 *et* 7.



315 — 1. *sic corrige :*

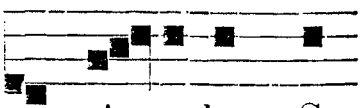

per Angelum Ga-

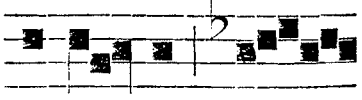

brie-lem trans-

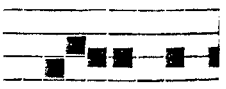

mis-sum

315 — *Post lin. 7. loco* ℟. *iij. etc., sic lege :*

℟. *iij.* Ave María, grátia plena, Dóminus tecum, inquit Angelus Gábriel : *etc. p.* 320, *cum* Glória Patri, *et resumptione* ✠ Et virtus.

PAG LIN.

317 — 2. *Notam antepenult. lege*

319 — 5. *Post* Beáta es, *pone*

330 — 9. *Not.* 6ª *ante finem, supple*

356 — 10. *Post clavem, pone*

364 — 7. *Not.* 11 *et* 12 *lege*

391 — 5. *Ante voculam* ad *pone*

423 — 10. *Not.* 17 *et* 18 *lege*

424 — 6. *Not.* 11 *lege* *et* 12.

Ibid. — 7. *Not.* 13 *lege*

427 — 5. *Not.* 21 *et* 22, *lege :*

428 — 8. *ad primam vocem lege*

446 — 2. *Loco* *post not.* 8., *pone*

460 — 1. *Not.* 20 *lege*

463 — 8. *loco* 2ª *pone*

466 — 3. *Tolle* ♭ *et lege:*

Eccle - si-a,

No- væ

469 — 3. *Not.* 29 *lege*

473 — 4. *Not.* 13 *lege*

474 — 2. *Not.* 6 *lege*

477 — 10. *tolle*

Ibid. — 11. *Post clavem pone*

511 — 6. *Post clavem pone*

Ibid. — 7. *Post clavem pone*

535 — 4. *Post clavem pone*

542 — 4. *Lege cum*

550 — 5. *Post* 4 *not. pone*

573 — 5, 6, 7, *lege cum clavi*

Ibid. — 9. *Post* 7 *not. pone*

579 — 1. *Lege*

ouae.

Ibid. — 7. *Post clavem pone*

582 — 5. *Lege* t. 7.

Ibid. — 10. *Supple not.* 19.

589 — 10. *Post* 8 *not. pone*

589 — 10. *Ant. not. penult. pone*

591 — 1 *et* 2 *pone clavem*

Ibid. — 7. *Ante* ℣. *pone*

600 — 4. *Tolle* 4 *ult. notas.*

604 — 10. *Lege*

est

642 — 9 *et* 10. *Lege in clavi*

643 — 6. *Not.* 18

648 — 6. *Lege*

ad e

657 — 5. *penult not.*

661 — 11. *Pone* *post* 3 *not.*

674 — 2. *Dele dictionem* suo, *non autem notas.*

683 — 7. *Ante* 1ᵐ *si pone*

COMMUNE SANCTORUM.

PAG. LIG.

*8 — 1. *Not.* 17. *lege*

*119 — 2. *Lege tantum ult.* Allelúia.

*124 — 5. *Post* 5 *not pone*

*125 — 1. *Ante not.* 7 *pone*

*142 — 7. *Not.* 6 *lege*

SUPPLEMENTUM.

DOM. I. POST. OCT. TRIN. IN FESTO PURISSIMI CORDIS B. M. V. TOTUM DUPL.

AD I. VESPERAS. *Sup. Ps. Ant.* Trahe me, *j. Laud. pag.* 8.

℟. *ix.* Ego dórmio, *infra p.* 7. — *Hymnus.* Ave maris stella, *pag.* *2.

Ad Magnif. *Ant.* t. 5.

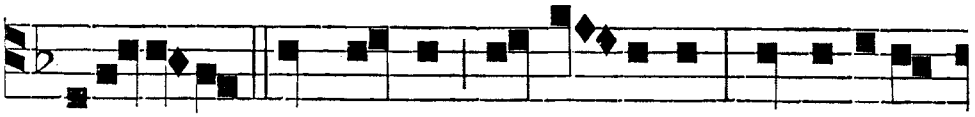

E - XUL-TAVIT cor meum in Do-mino, et exalta-

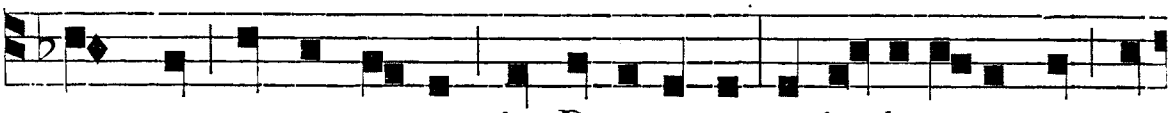

tum est cornu meum in Deo meo: quia læta-ta sum in



salu-tari meo. Magnificat. e u o u a e.

AD COMPLETORIUM. *Sup. Ps. Ant.* Virgo María. — *Ad* Nunc dimíttis. — *Ant.* Corde, *ut in Festis B. M. V. p.* *4.

AD MATUTINUM. *Invit.* AVE María, grátia plena: * Dóminus tecum. *Ps.* Veníte. *Cantus pag.* 318.

Hymnus. Quem terra, *pag.* *5. — *In Nocturnis Psalmi ut in Festis B. M. V.*

IN I. NOCT. *Ant. j.* t. 4.

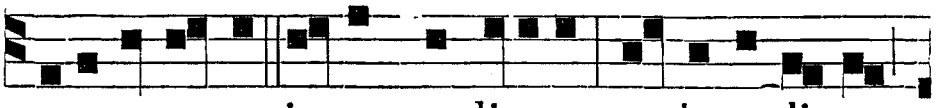

B E-NEDICTA tu inter muli-eres, et benedictus

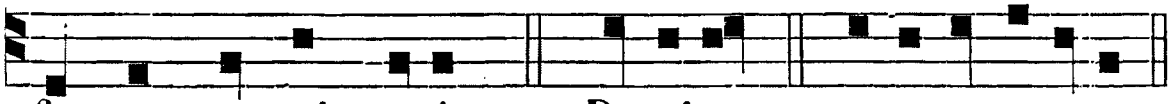

fructus ventris tu-i. *Ps.* Domine. e u o u a e.

Ant. ij. t. 1.

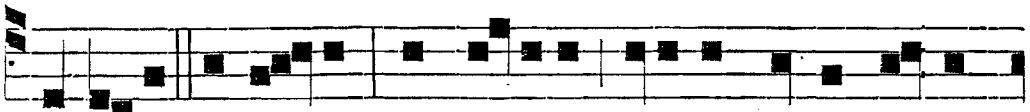

E T a-it Mari-a: Magnificat anima mea Domi-

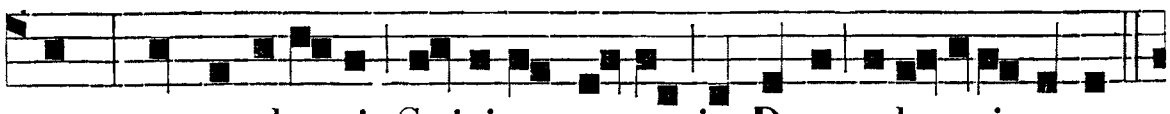

num: et exulta-vit Spiritus meus in Deo salutari meo.

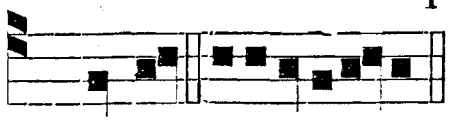

Ant. iij. t. 8.

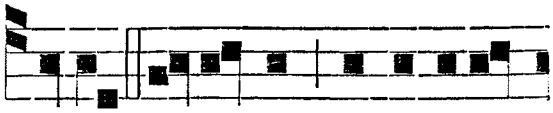

Ps. Cœli. e u o u a e. QUI-A respexit humilita-

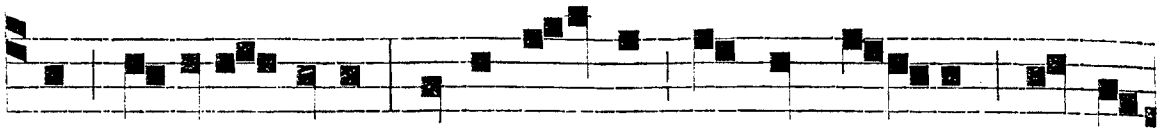

tem ancillæ suæ: Ecce e - nim ex hoc bea-tam me di-

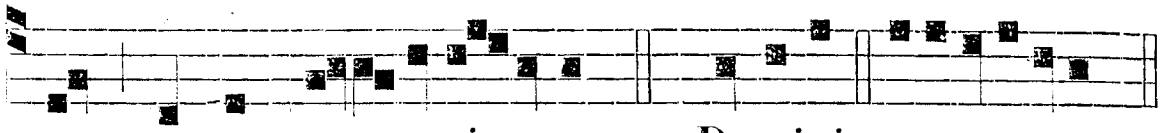

cent omnes genera-ti - ones. *Ps.* Domini. e u o u a e.

℣. Anima mea liquefácta est. ℟. Ut locútus est diléctus.

℟. j. t. I.

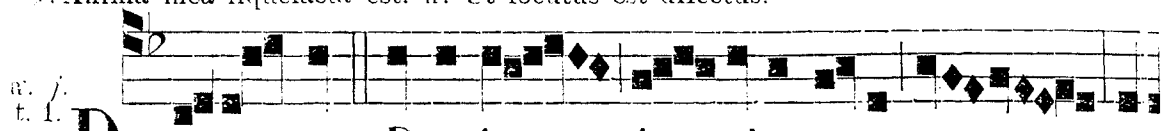

D E - DUC me, Domine, in vi-a tu-a, et

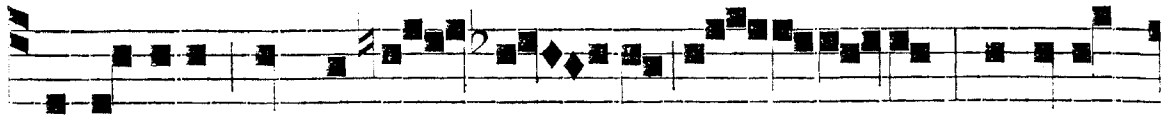

ingrediar in ve-ri - ta - te tu - a: lætetur

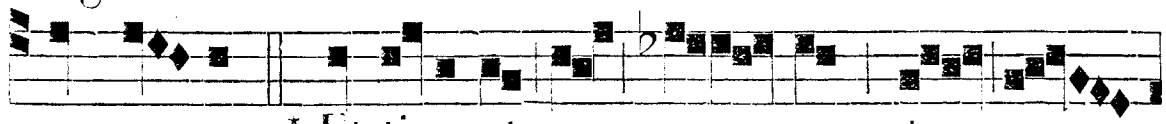

cor me-um, * Ut ti-meat no - men tu -



- um. ℣. Pone me ut signaculum super cor tu-

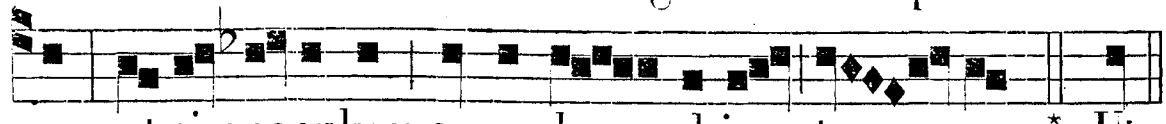

um, ut si-gnaculum super bra - chium tu - um. * Ut.

℟. ij. t. 4.



I N Domino gaudebo, et exultabo in De-

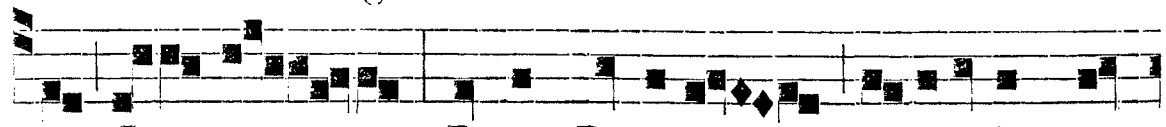

o Jesu me - o: Deus Dominus fortitudo me-



a, * Super ex-cel - sa de-du - cet me.



℣. Læva e-jus sub capite me-o: et dexte-

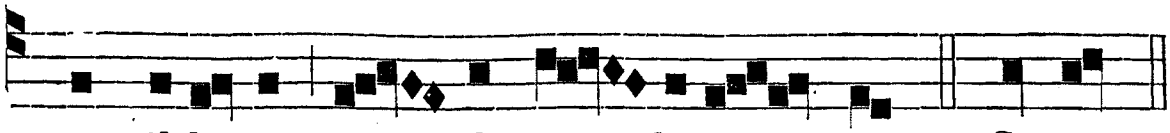

ra il-li-us am-plexa-bi-tur me. * Super.

R. iij. t. 3.

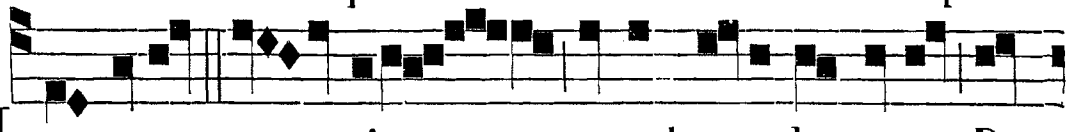

I N-VENI gra-tiam apud o-culos tuos, Do-

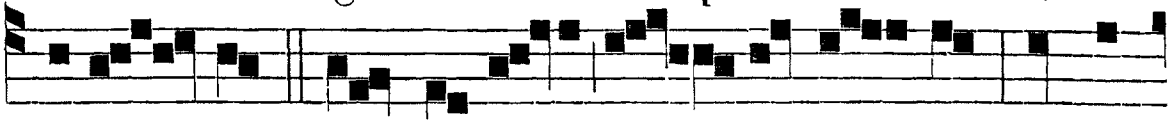

mine mi, * Qui conso-la-tus es me, et lo-

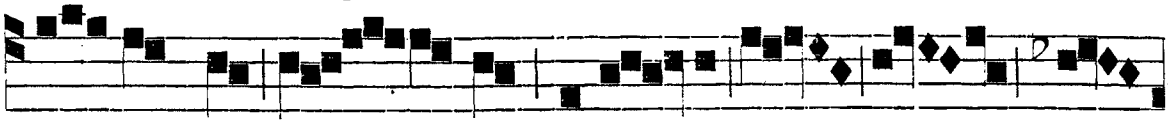

cu-tus es ad cor ancil-læ

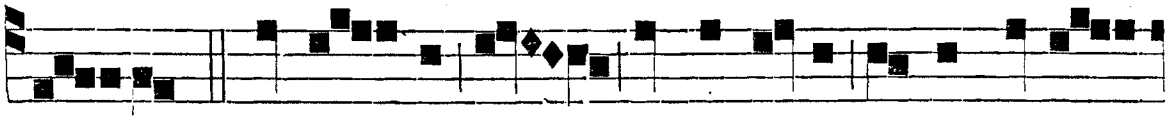

tu-æ. ℣. In to-to corde meo ex-qui-si-vi

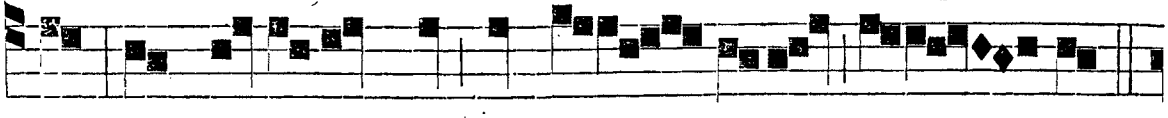

te; ne repellas me a man-datis tu-is.

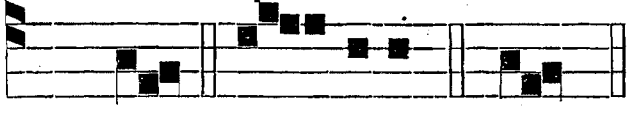

* Qui. Glo-ri-a. * Qui.

IN II NOCT.

Ant. iv. t. 8.

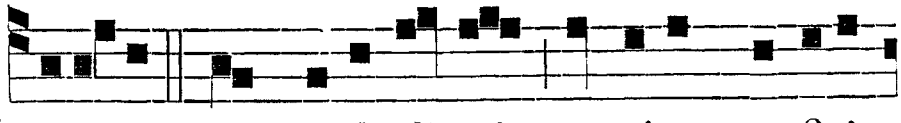

B E-A-TA quæ credi-di-sti, quoniam perfici-

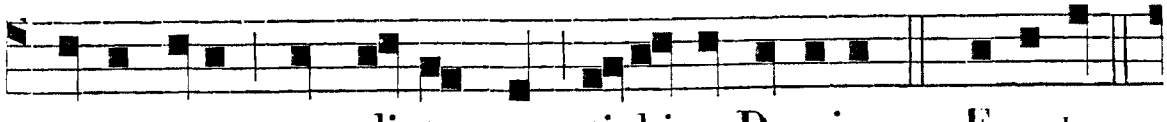

entur e-a, quæ dicta sunt ti-bi a Domino Ps. Eructav.

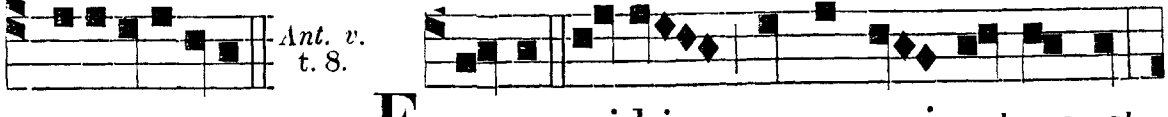

Ant. v. t. 8.

e u o u a e. F E-CIT mi-hi magna qui potens est

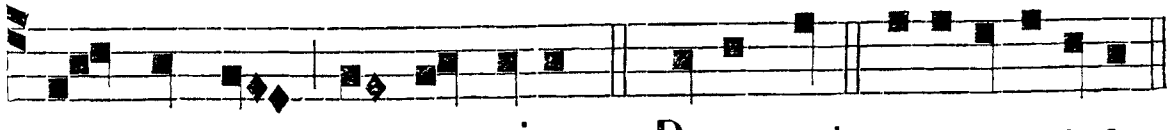

et sanctum nomen ejus. Ps. Deus nost. e u o u a e.

Ant. vj. t. 3.

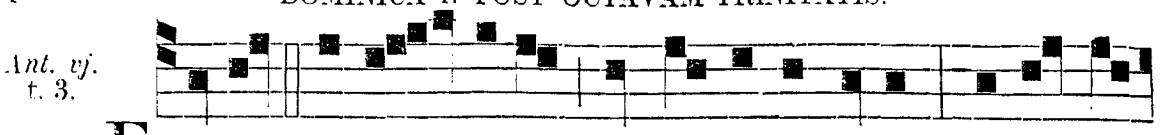

F E-CIT poten-tiam in brachio su-o, dispersit

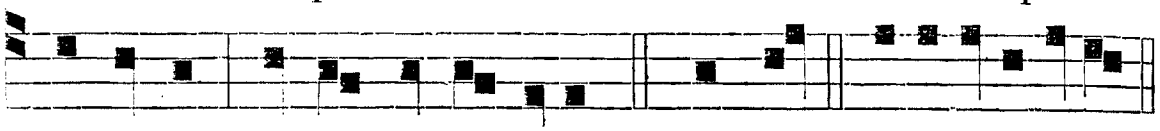

superbos mente cordis sui. *Ps.* Fundam. e u o u a e.

℣. Fortis est ut mors dilèctio. ℟. Dura sicut inférnus æmulátio.

℟. *iv.* t. 3.

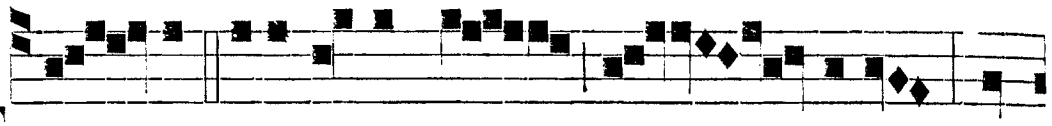

E - GO diligentes me di - - li-go : et



qui ma-ne vigilant ad me inve-ni-ent me : me-



cum sunt di-vi - ti-æ, et glo - riæ, * Opes super-

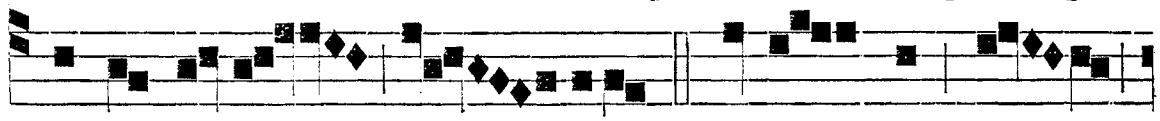

bæ et ju-sti - - ti-æ. ℣. Ut di - tem



di-ligentes me, et thesauros e - o- rum re- -

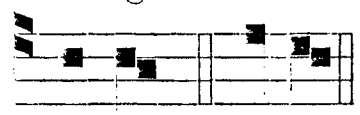

℟. *v.* t. 4.

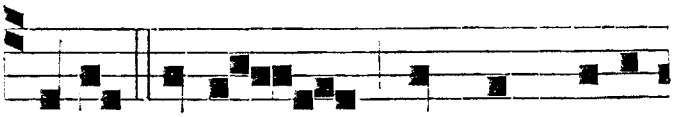

pleam. * Opes. E - GO mater pulchræ dile-

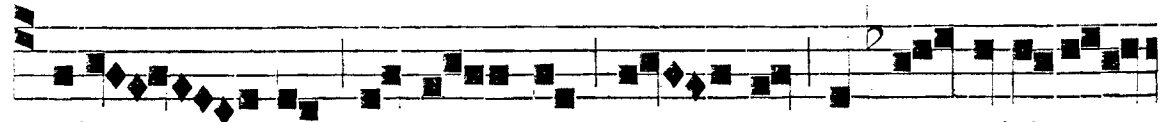

ctio - nis, et ti - mo - ris, et ag - niti-o-

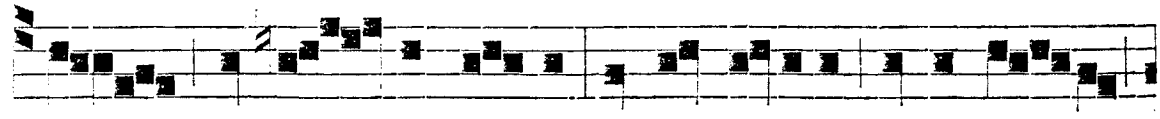

nis, et san - ctæ Spe-i. In me grati-a omnis vi - æ,

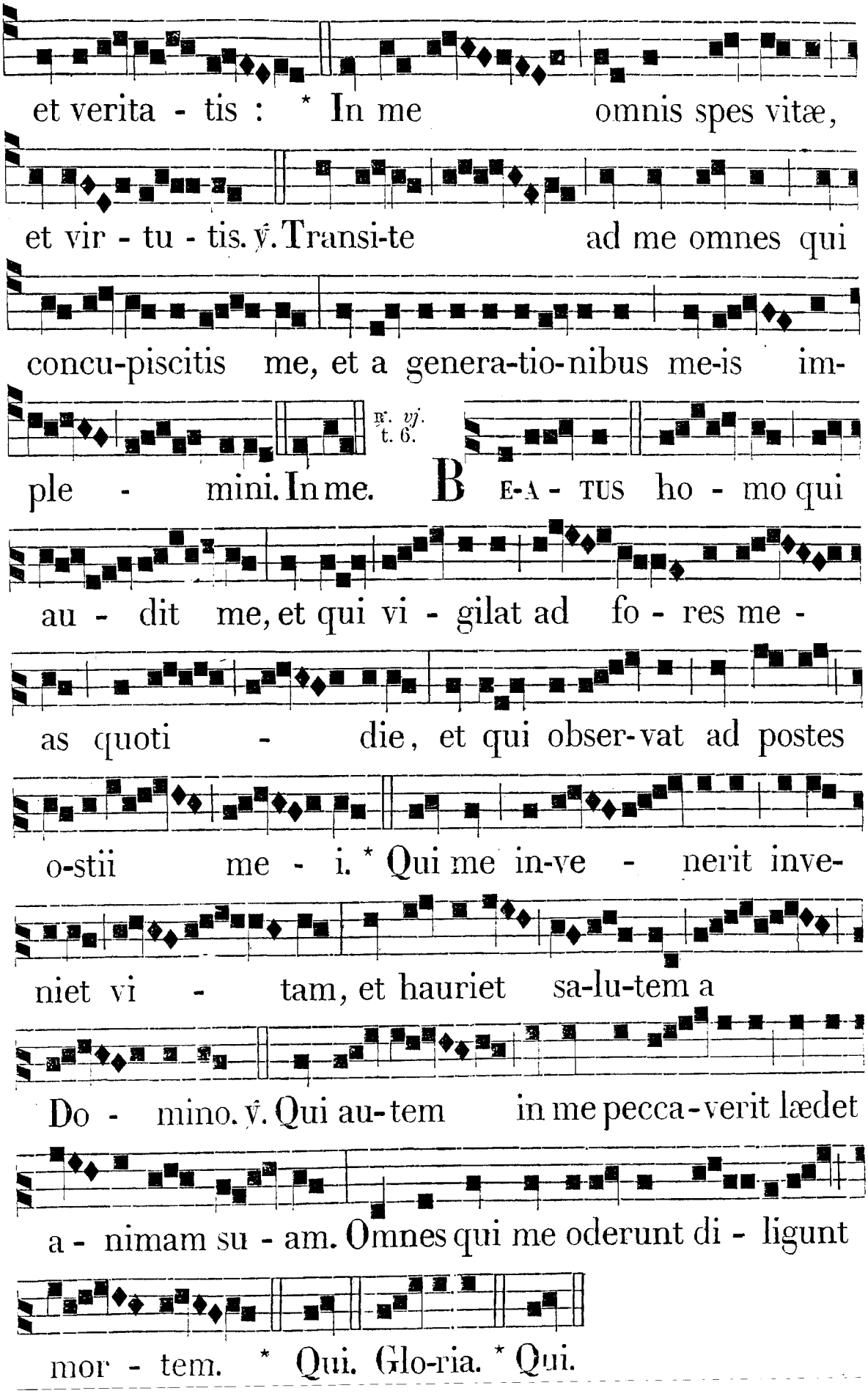
et verita - tis : * In me omnis spes vitæ,
et vir - tu - tis. ℣. Transi-te ad me omnes qui
concu-piscitis me, et a genera-tio-nibus me-is im-
ple - mini. In me.
℟. vj. t. 6.
B E-A - TUS ho - mo qui
au - dit me, et qui vi - gilat ad fo - res me -
as quoti - die, et qui obser-vat ad postes
o-stii me - i. * Qui me in-ve - nerit inve-
niet vi - tam, et hauriet sa-lu-tem a
Do - mino. ℣. Qui au-tem in me pecca-verit lædet
a - nimam su - am. Omnes qui me oderunt di - ligunt
mor - tem. * Qui. Glo-ria. * Qui.

IN III. NOCT.
Ant. vij.
t. 7.

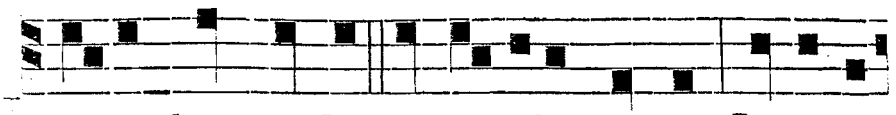

U N-DE hoc mihi ut ve-niat mater Domini

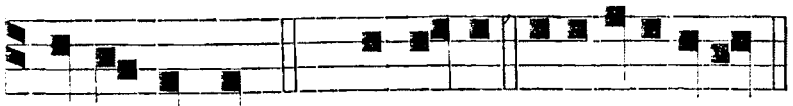

Ant. viij.
t. 7.



me-i ad me. *Ps.* Cantate. e u o u a e. M I-SE-RI-

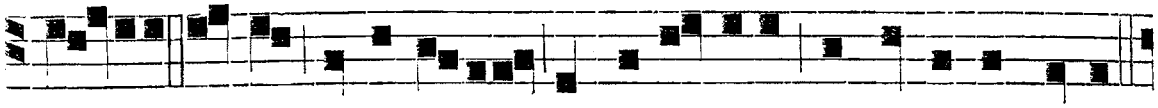

CORDIA e-jus a progenie in progenies timentibus eum.

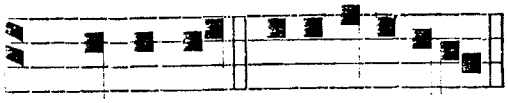

Ant. ix.
t. 7.

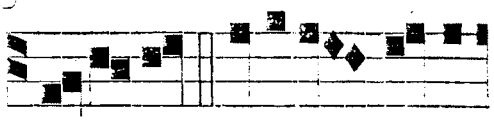

Ps. Dominus. e u o u a e. S US-CEPIT Israel pu-e-

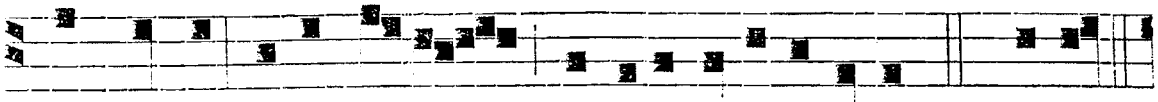

rum suum, recordatus misericordiæ suæ. *Ps.* Cantat.

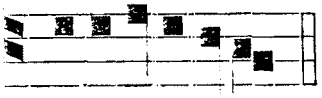

℣. Ego dilécto meo. ℟. Et ad me convérsio ejus.

e u o u a e.

℣. vij.
t. 8.

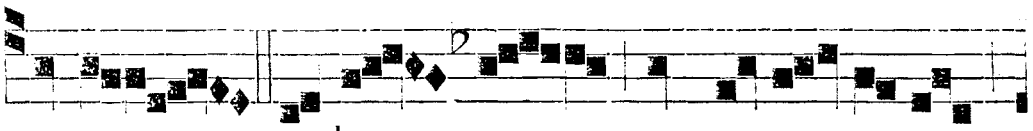

A - QUÆ multæ non potu - e - runt

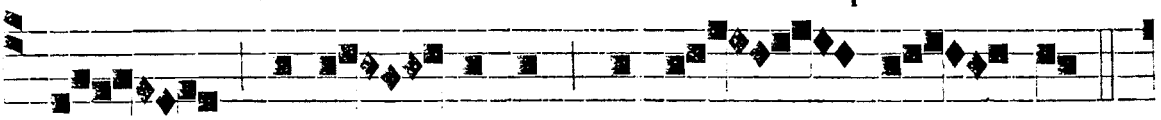

extin - guere chari - ta - tem,

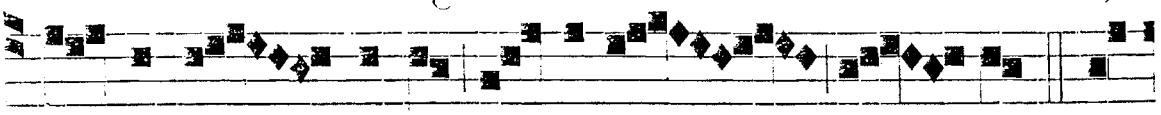

℟. Neque flu - mina ob-ru-ent e - am. ℣. Si

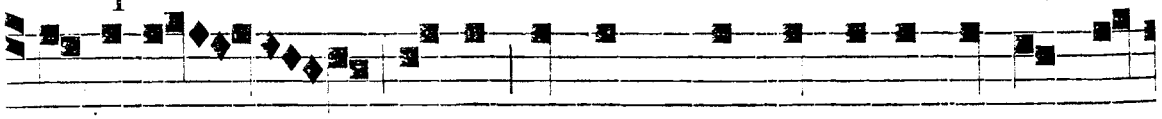

de-derit homo omnem substantiam domus su-

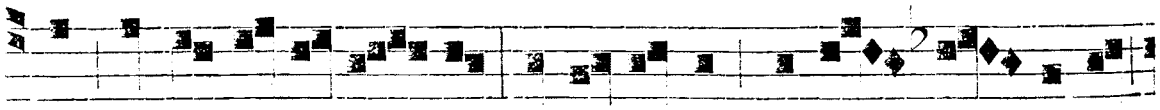

æ pro di-le-cti-o - ne quasi ni-hil de-spi - ci-et

℟. viij. t. 3.

e - am. * Neque. SPI-RI-TUS me-

us su-per mel dul-cis et hære - ditas

mea su - per mel et fa-vum. * Qui au-

dit me non confun - de - tur: et qui o-pe-ran-

tur in me, non pec - - ca - bunt. ℣. Qui

e-lu-ci-dant me, vi-tam æ-ter - nam ha-be-

℟. ix. t. 8.

bunt. * Qui. EGO dormi-o et cor

me - um vi - gi-lat, vox di - le-cti

pulsan - tis: * A - pe-ri mihi so-ror me - a,

a-mica mea, columba mea, immacula-

ta me - a. ℣. Surre-xi, ut a-periam

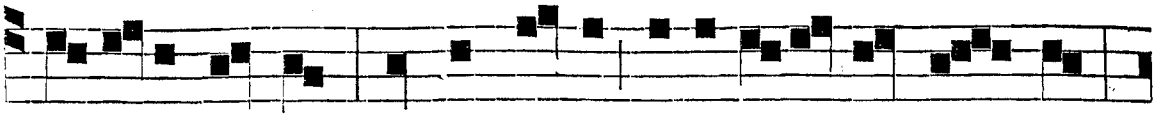

di-lecto me-o ; manus meæ distilla-verunt myrrham;

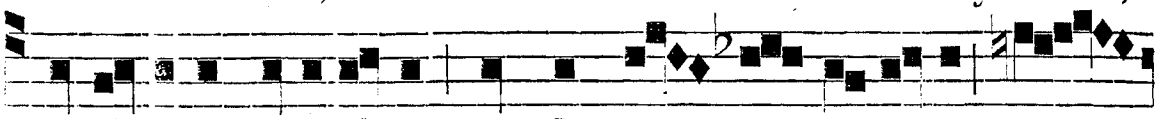

et di-gi-ti mei pleni myrrha pre - ti-o-sis-

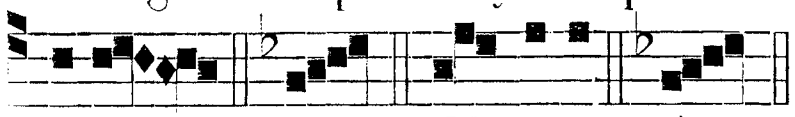

si-ma. * Ap. Glo-ri-a. * Ap.

Ante Laudes. ℣. Ora pro nobis sancta Dei Génitrix. ℟. Ut digni, *etc.*

IN LAUDIBUS ET AD HORAS. *Ant. j.* t. 3.

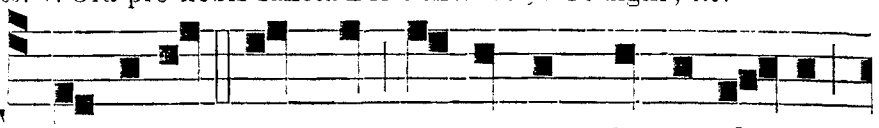

TRA-HE me post te, curremus in o-dorem

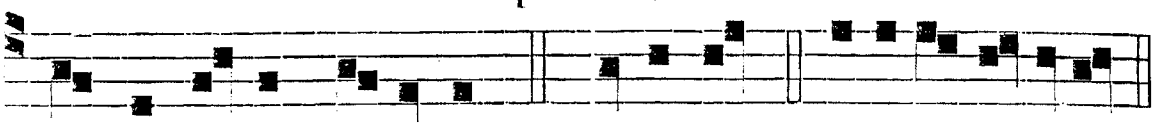

unguentorum tu-orum. *Ps.* Dominus. e u o u a e.

Ant. ij. t. 8.

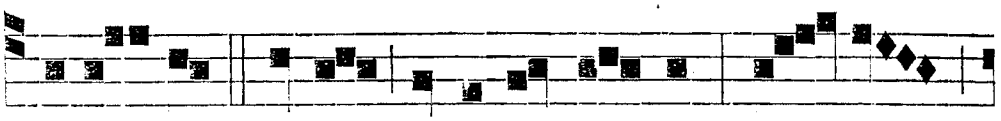

DI-LE-CTUS meus loquitur mi-hi : Sur-ge,

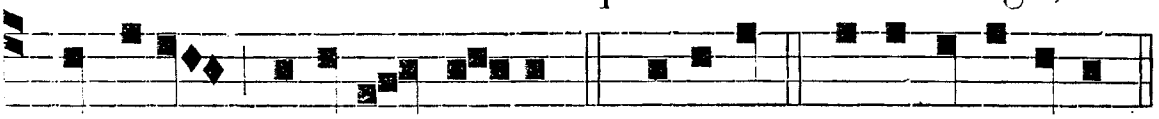

propera, a-mica me-a. *Ps.* Jubilat. e u o u a e.

Ant. iij. t. 6.

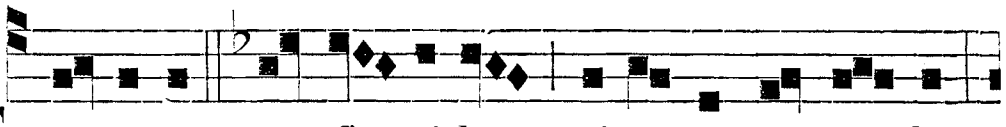

FUL-CI-TE me flo-ri-bus, sti-pa-te me ma-lis :

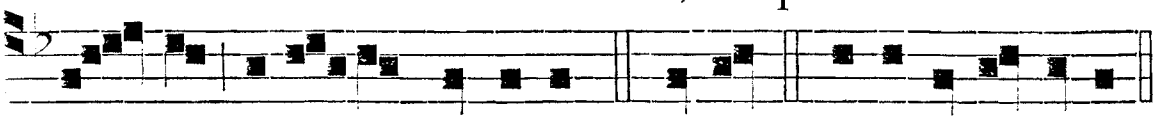

qui - a a-mo-re langueo. *Ps.* Deus. e u o u a e.

Ant. iv. t. 5.

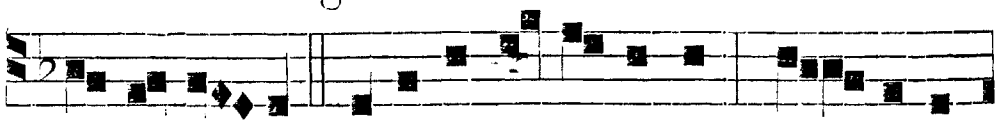

AD - JU-RO vos, fi-li-æ Je-ru-salem, ne susci-



te-tis di-lectam quoadusque ip-sa velit. ℣. Benedic.

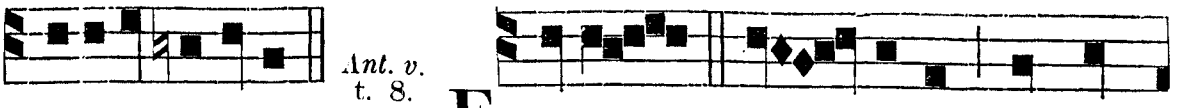

Ant. v. t. 8.

e u o u a e. E - GO dor - mi-o, et cor

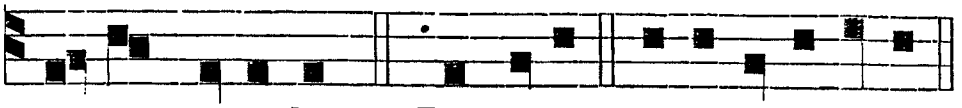

meum vi-gi-lat. *Ps.* Laudate. e u o u a e.

Hymnus. O gloriósa *p.* *20.
℣. Qui me invénerit, invéniet vitam. ℟. Et háuriet salútem a Dómino.

Ad Bened. *Ant.* t. 8.

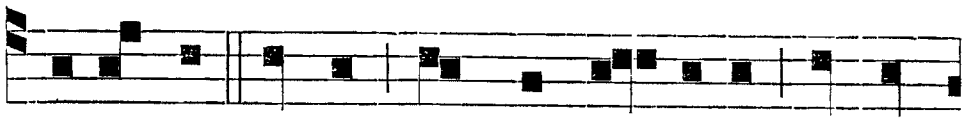

EX-TOLLENS vocem quædam mu-li-er de tur-

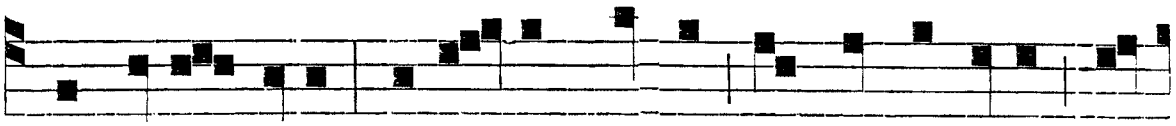

ba di-xit il-li : Be-a - tus venter qui te portavit, et

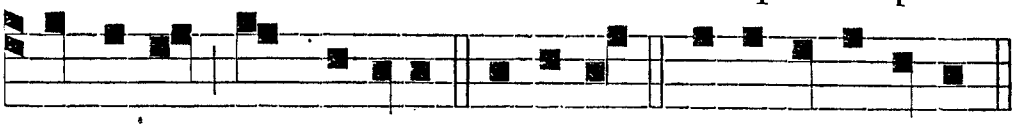

u-be-ra quæ suxisti. Benedict. e u o u a e.

AD TERTIAM.
℟. *br.* t. 6.

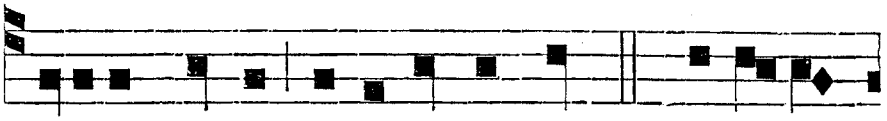

A - NIMA mea liquefacta est * Alle-lu-

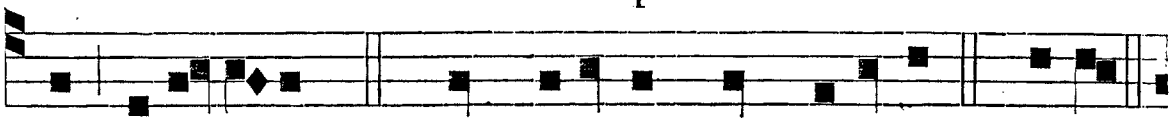

ia, alle-luia. ℣. Ut locutus est dilectus. * Allel.

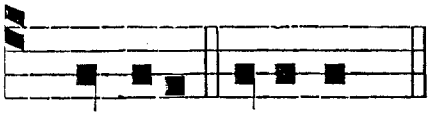

℣. Fortis est ut mors diléctio. ℟. Dura sicut infernus æmulátio.

Gloria. Anima.

AD SEXTAM.
℟. *br.* t. 6.

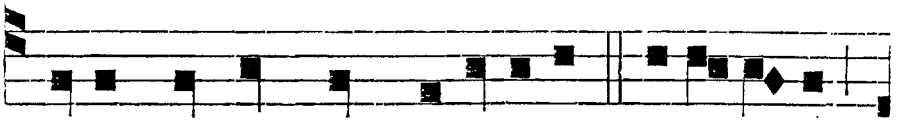

FORTIS est ut mors dilecti-o, * Alle-lui-a,

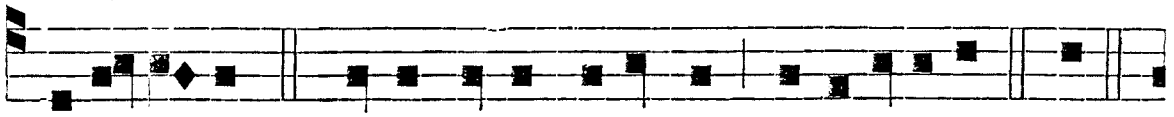

alle-lui-a. ℣. Dura sicut infernus æmula-ti-o. * All.

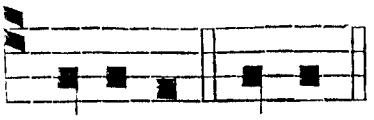

℣. Ego dilécto meo. ℟. Et ad me convérsio ejus.

Glori-a. Fortis.

AD NONAM.
℟. *br.*
t. 6.

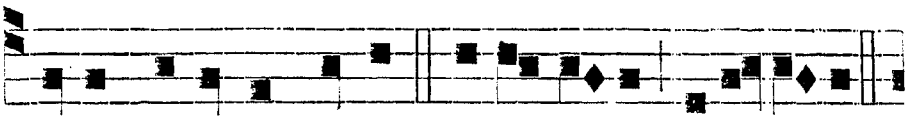

E - go dilecto meo, * Alle-lui-a, alle-lui-a.

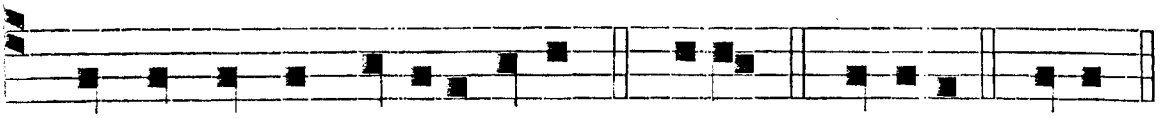

℣. Et ad me conversio e-jus. * Allel. Glori-a. E-go.

℣. Qui me invénerit, invéniet vitam. ℟. Et háuriet salútem a Dómino.

AD II. VESPERAS. *Super Ps. Ant. j. Laud. Hymnus.* Ave maris stella.
℣. Viam mandatórum tuórum cucúrri. ℟. Cum dilatásti cor meum.

Ad Magnif.
Ant. t. 1.

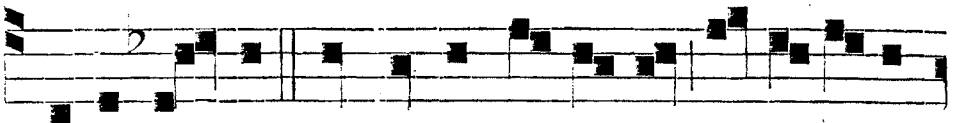

E - XUL-TA-VIT cor meum in De-o sa-lu-ta-ri



me-o: qui-a fe-cit mihi magna qui potens est.

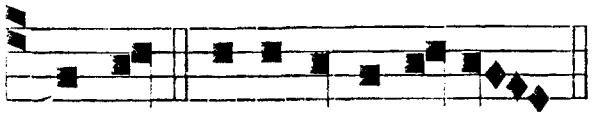

Magnif. e u o u a e.

MECHLINIÆ, — H. DESSAIN. MDCCCLXIII.

DIE XXIV. APRILIS.

SS. CORONÆ DOMINI. TOTUM DUPLEX.

Omnia ut in die vij. Maji, pag. 380.

DIE XXVIII. APRILIS.

IN FESTO PATROCINII S. JOSEPH.

TEMP. PASCH. *In Noct. tres primæ Añæ sequentes cum suis Psalmis.— ℣. Secundum ordinem Feriarum. — tria ultima Responsoria ut infra.*

IN I. NOCT. *Ant. j. t. 1.*

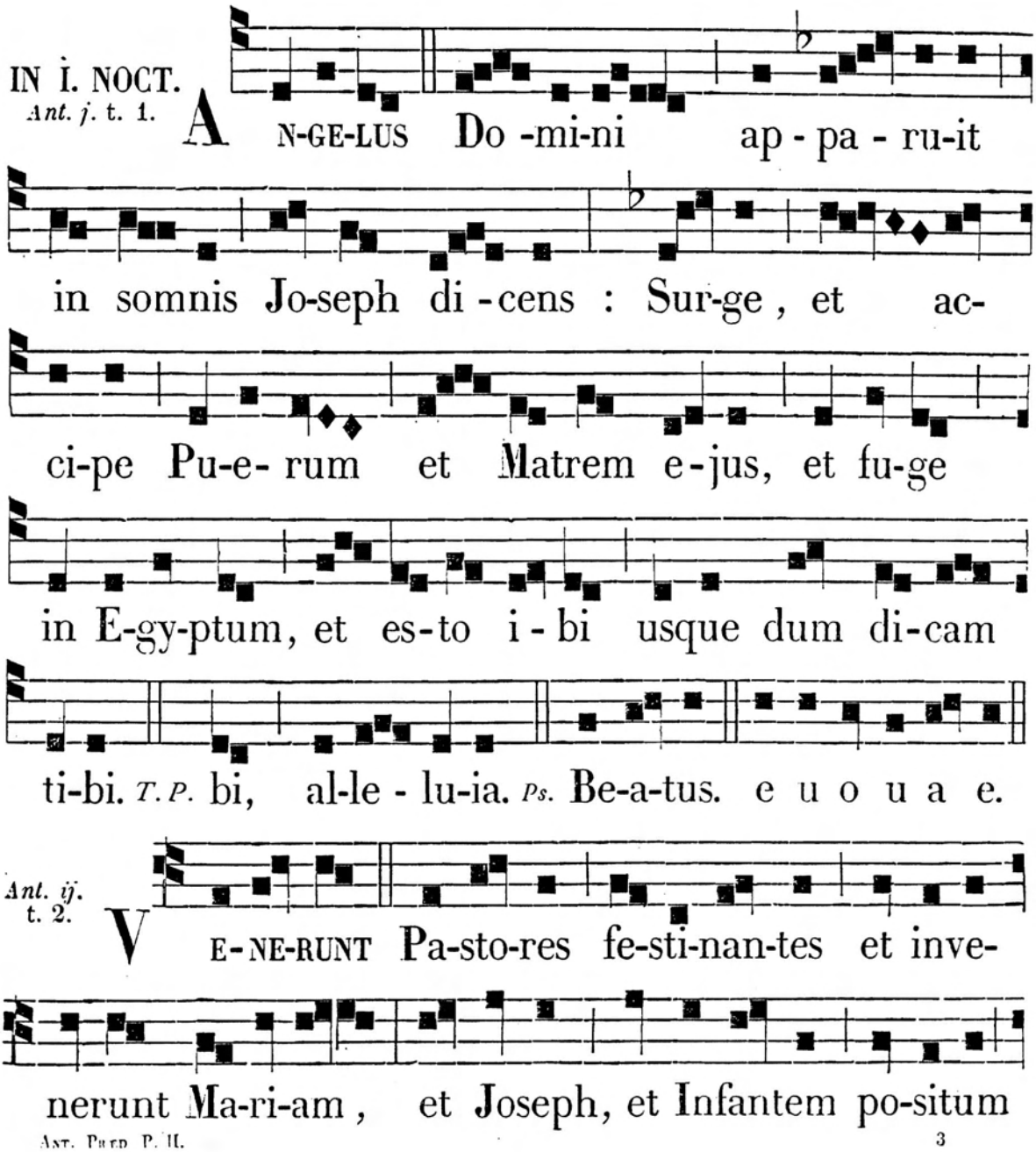

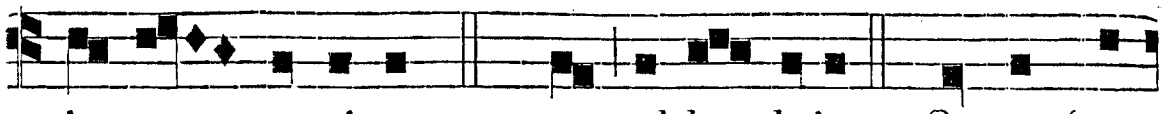

in præ - se-pi-o. *T. P.* o, al-le - luia. *Ps.* Quare frem.

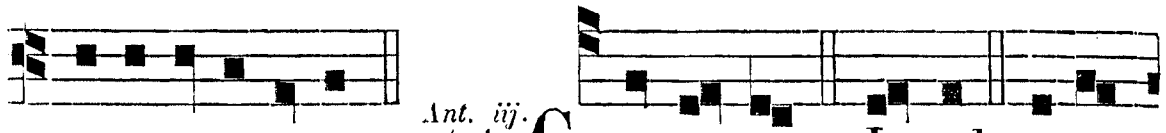

e u o u a e. *Ant. iij. t. 4.* CON-SURGENS Joseph acce-

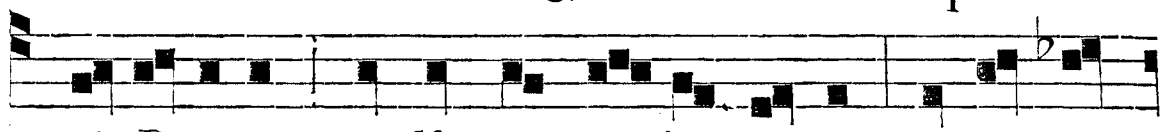

pit Pu-erum, et Matrem e - jus no-cte, et suc-ces-

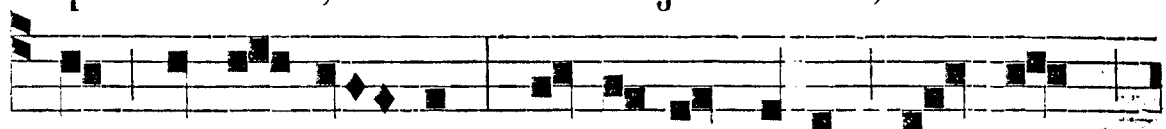

sit in Æ-gy- ptum, et e - rat i - bi us - que

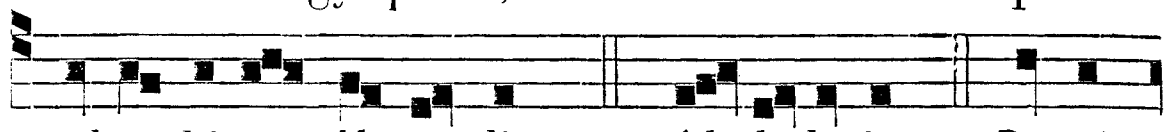

ad o - bi-tum He-ro-dis. *T. P.* Al - le-lu-ia. *Ps.* Do-mi-

℣. Amávit eum, etc. — Tria ℟℟. *pag.* 345.

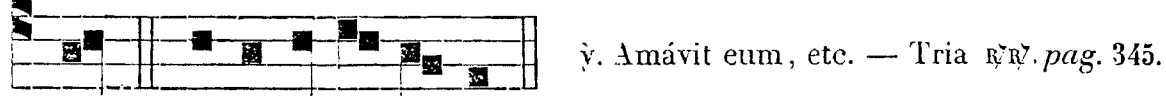

ne. e u o u a e.

IN II. NOCT. *Ant. iv. t. 5.* 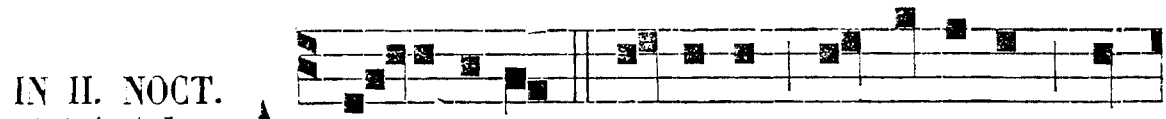

AN - GE-LUS Domini ap-pa-ru-it in

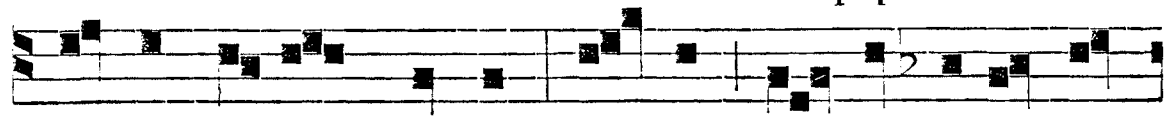

somnis Jo-seph di-cens: Sur-ge, et ac -ci-pe Pu-

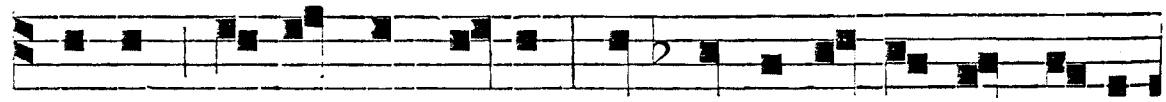

erum et Matrem e-jus, et va-de in terram Is-ra-

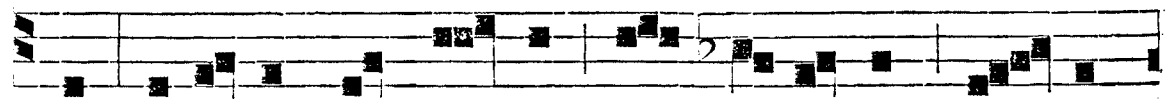

el: defuncti sunt e - nim qui quærebant a - ni-

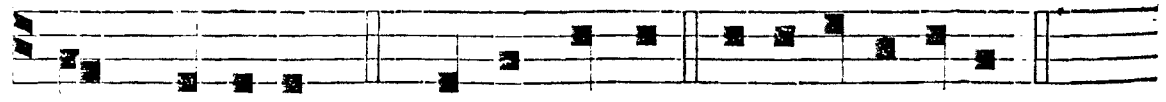

mam Pu-e-ri. *Ps.* Verba me-a. e u o u a e.

Ant. v. Defúncto Heróde, *pag.* 345.

Ant. vj. Accépit Joseph. — *ibid.*

℣. Justum dedúxit, *etc.* — Tria ℟℣. *ibid.*

IN III. NOCT.

Ant. vij.

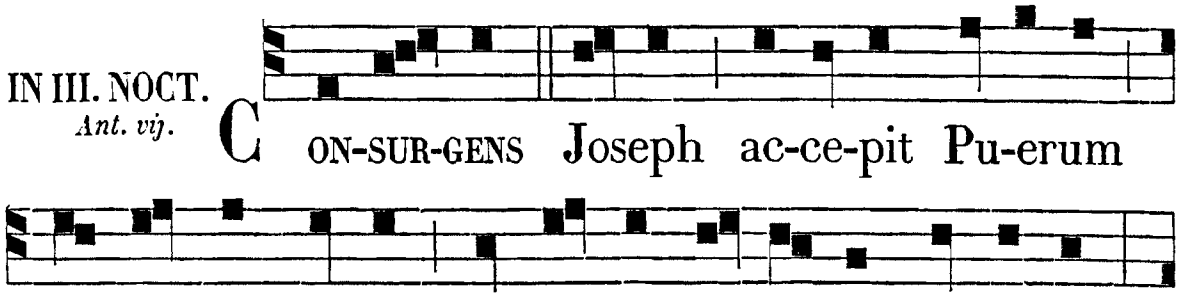

C ON-SUR-GENS Joseph ac-ce-pit Pu-erum et Matrem e-jus et ve-nit in terram Is-ra-el, et ha-bi-ta-vit in ci-vi-ta-te quæ vo-catur Na-za-reth. *Ps.* Domine. e u o u a e.

Ant. vij. Audiens Joseph, *pag.* 347.

Ant. ix. t. 8.

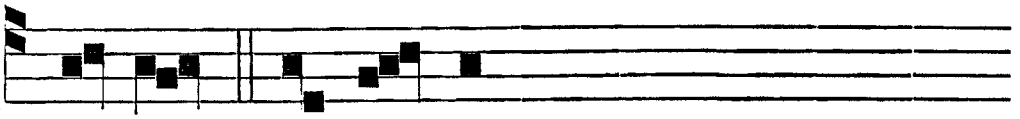

J O - SEPH se-ces-sit, *ibid. omissis verbis* : Admónitus in somnis. ℣. Justus ut palma, *etc.*

℟. vij. JOSEPH Fili David, noli timére accípere Maríam Cónjugem tuam : quod enim in ea natum est de Spíritu sancto est : Páriet autem Fílium * Et vocábis nomen ejus Jesum. T. P. Allelúia. ℣. Ipse enim salvum fáciet pópulum suum a peccátis eórum.

(*Cantus ut notatur, pag.* 348.)

℟. viij. SURGE, et áccipe Púerum et Matrem ejus et fuge in Ægyptum, * Et esto ibi usque dum dicam tibi. T. P. Allelúia. ℣. Ut adimplerétur quod dictum est a Dómino per Prophétam dicéntem : Ex Ægypto vocávi Fílium meum.

(*Cantus, pag.* 348.)

T. P. addit. seq.

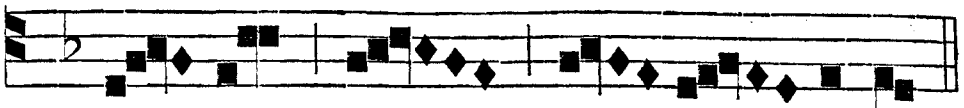

℟. *ix.* Angelus Dómini appáruit Joseph, dicens : Joseph, Fili David, noli timére accípere Maríam cónjugem tuam, quod enim in ea natum est de Spíritu sancto est: * Páriet autem Fílium, ✠ Et vocábis nomen ejus Jesum. *T. P.* Allelúia. ℣. Cum esset desponsáta Mater Jesu María Joseph, ántequam convenírent invénta est in útero habens de Spíritu sancto. * Páriet. Glória Patri. ✠ Et vocábis.

(*Cantus, pag.* 304.)
In laudibus et deinceps omnia ut in corpore Antiph., pag. 349.

DIE XXX. APRILIS.

IN FESTO S. CATHARINÆ SENENSIS, VIRG. ORD. PRÆD.

URBIS COPROTECTRICIS. TOTUM DUPLEX.

TEMP. PASCH. *Omnia ut in Corpore Antiphonarii, pag.* 358 ; *et cantantur Hymni ad Horas (præterquam ad Completorium) cum tono ut in Festo S. Agnetis, Virg. pag.* 336. *Quod observatur infra Octavam nisi occurrente tono proprio.*

POST TRINIT. *Omnia ut in Corpore Antiphonarii, additis seqq. adhibito (etiam ad Completorium) tono Hymnorum ut supra, et omisso* Allelúia *in fine Antiphonarum,* ℟℟. *Invitatorii,* etc., *depositoque cantu sub nota finali sui toni. Responsorium autem* Vitam, *sic finitur :*

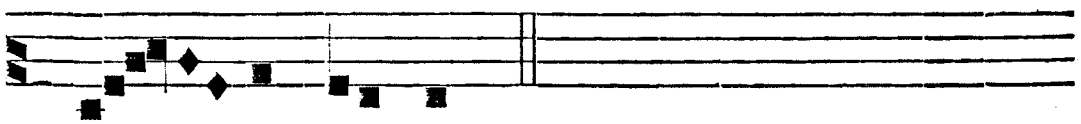

IN I. NOCT. Tria ℟℟. Nihil. — Sapiéntia. — Vitam, *pag.* 362 *et seq.*

IN II. NOCT. *Ant. iv. t. 5.*

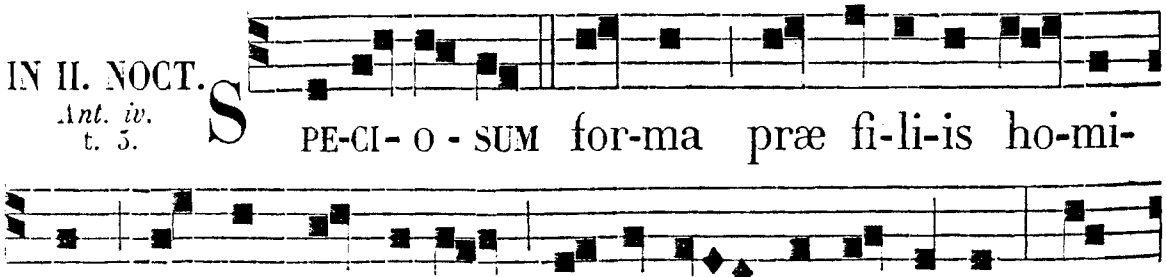

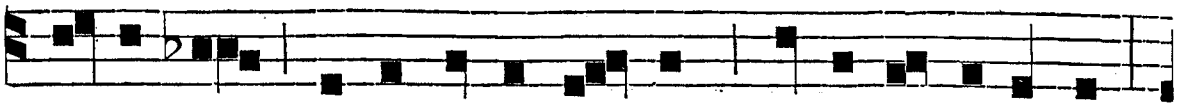

ptere-a be-ne-di-xit e-am De-us in æternum.



Ant. v. t. 7.

Ps. E-ructavit. e u o u a e. A D-JU-VIT

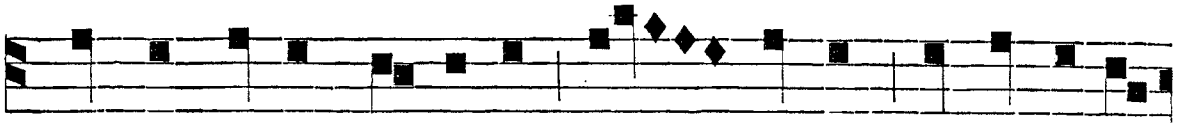

sponsam suam Vir-ginem Rex sedens in me-di-o



cordis e-jus, ne commovere-tur a fa-ci-e i-ni-

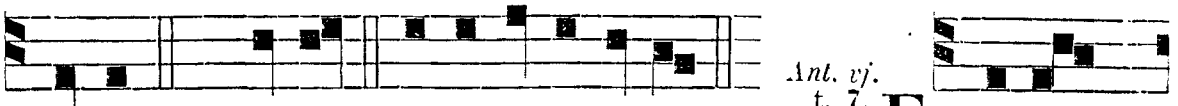

Ant. vj. t. 7.

mi-ci. *Ps.* De-us. e u o u a e. E -LE-

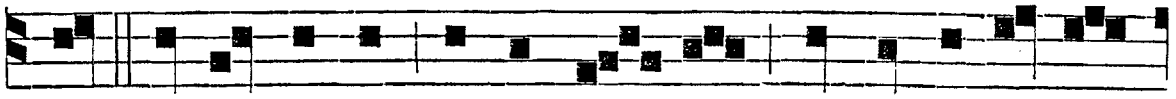

CTA a Do-mi-no Ca-tha-ri-na, ut in di-e-bus

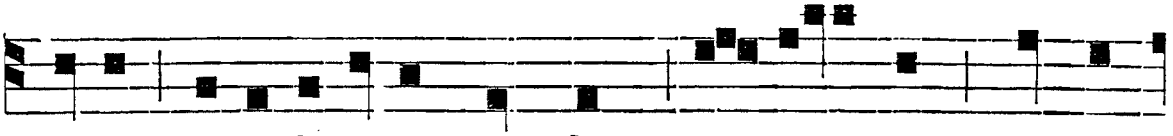

su-is corroboraret templum, cu-ra-ret gentem

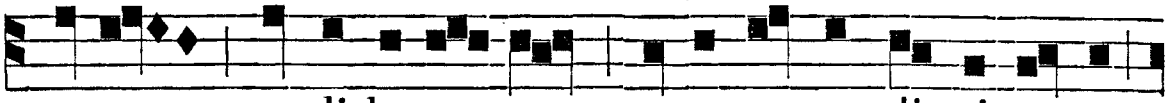

su-am, et li-be-ra-ret e-am a per-di-ti-o-ne

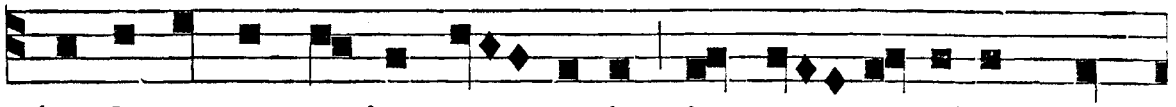

fundamenta e-jus, po-su-it in mon-tibus san-



℣. Spécie tua, *etc.*

ctis. *Ps.* Fundamenta. e u o u a e.

℟. *iv.* t. 5.

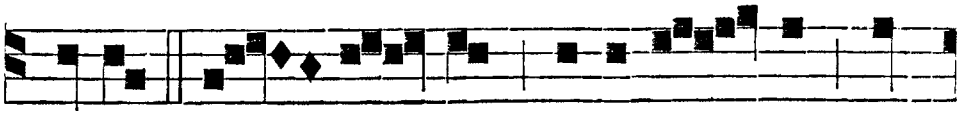

F E-CIT si - bi Cathari-na in

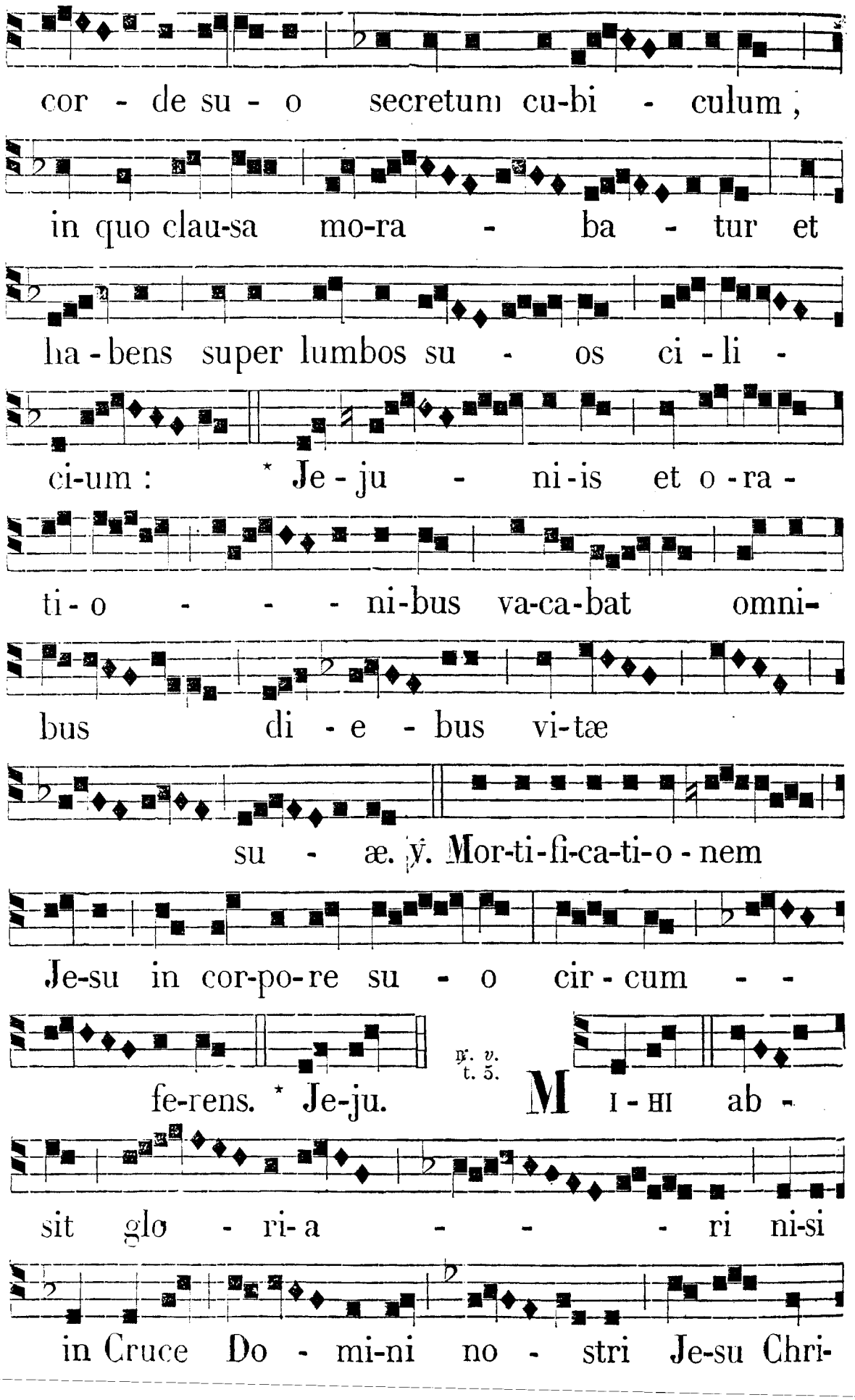
cor - de su - o secretum cu-bi - culum ;
in quo clau-sa mo-ra - ba - tur et
ha-bens super lumbos su - os ci-li -
ci-um : * Je-ju - ni-is et o-ra -
ti-o - - - ni-bus va-ca-bat omni-
bus di-e-bus vi-tæ
su - æ. ℣. Mor-ti-fi-ca-ti-o-nem
Je-su in cor-po-re su - o cir-cum - -
fe-rens. * Je-ju.
℣. t. 5.
M I-HI ab -
sit glo - ri-a - - - ri ni-si
in Cruce Do - mi-ni no - stri Je-su Chri-

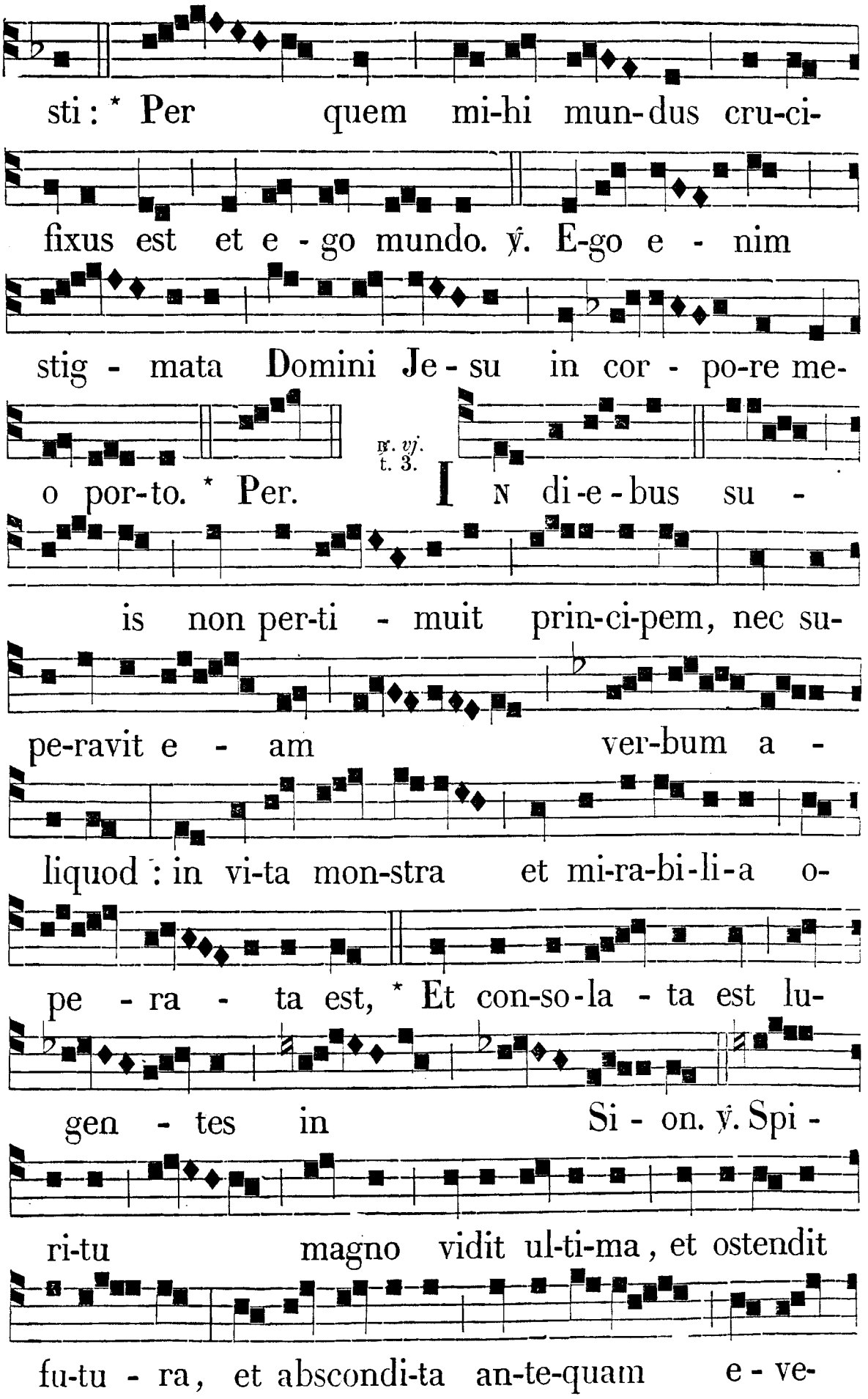
sti: * Per quem mi-hi mun-dus cru-ci-
fixus est et e - go mundo. ℣. E-go e - nim
stig - mata Domini Je - su in cor - po-re me-
o por-to. * Per.
℟. vj. t. 3.
In di-e-bus su -
is non per-ti - muit prin-ci-pem, nec su-
pe-ravit e - am ver-bum a -
liquod: in vi-ta mon-stra et mi-ra-bi-li-a o-
pe - ra - ta est, * Et con-so-la - ta est lu-
gen - tes in Si - on. ℣. Spi -
ri-tu magno vidit ul-ti-ma, et ostendit
fu-tu - ra, et abscondi-ta an-te-quam e - ve-

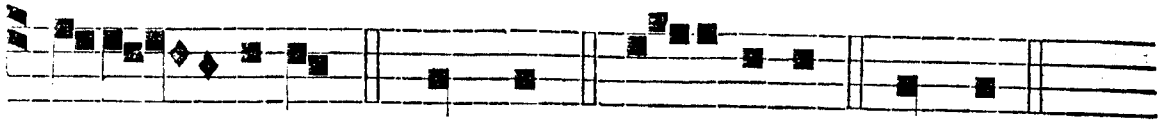

ni - rent. * Et cons. Glo - ri-a. * Et cons.

IN III. NOCT.
Ant. vij. t. I.

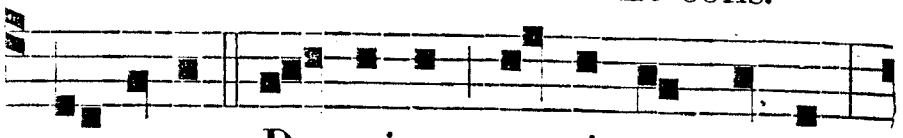

C AN-TA-TE Do-mino can-ti-cum novum,

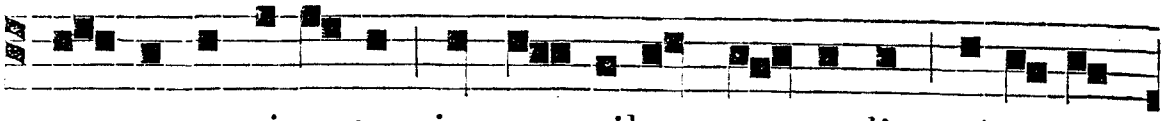

et annunti-a-te in om-nibus po-pu-lis mi-ra-bi-

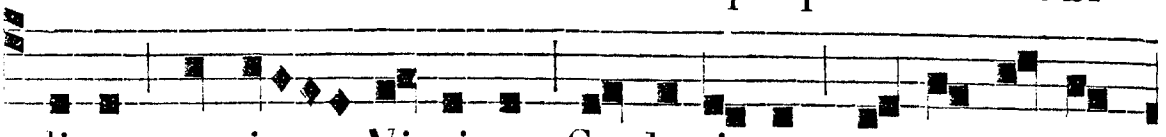

li-a quæ in Virgi-ne Ca-thari-na o - pe-ra-tus

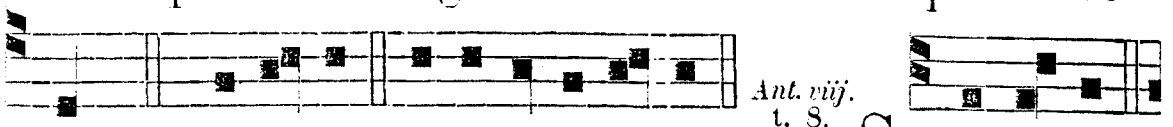

est. *Ps.* Canta-te. e u o u a e.

Ant. viij. t. S.

S PLEN-DO-RE

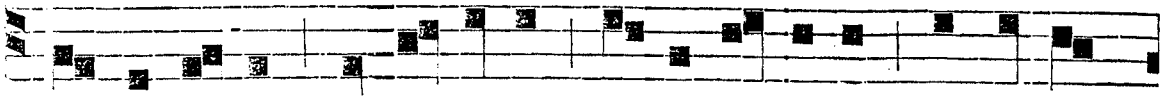

sancti-ta-tis et candore in-nocen-ti-æ di-le-ctæ

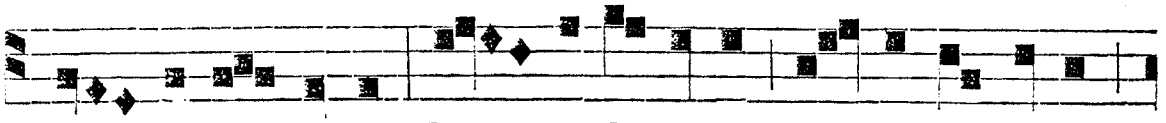

fi - li-æ su-æ læ - ti-fi-ca-vit Do-minus Sion

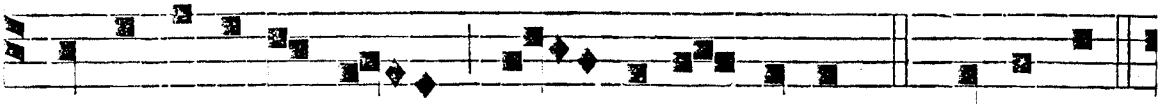

et ex-ul-ta-ve-runt fi - li-æ Judæ. *Ps.* Dominus.



Ant. ix. t. S.

e u o u a e.

J U-BI-LA-TE De-o omnis

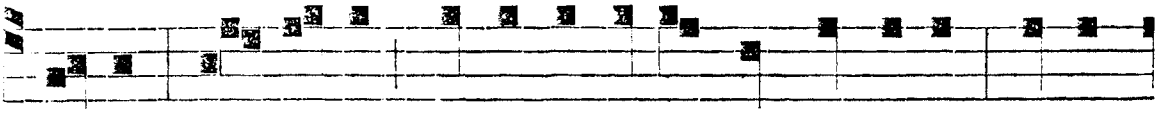

terra; can-ta-te, et ex-ul-ta-te, et psal-li-te: qui-a

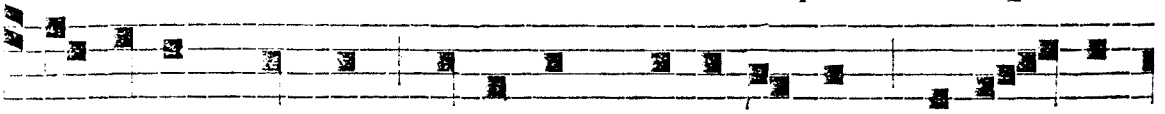

cœlestis sponsus Virginem Cathari-nam mi-ri - fi-

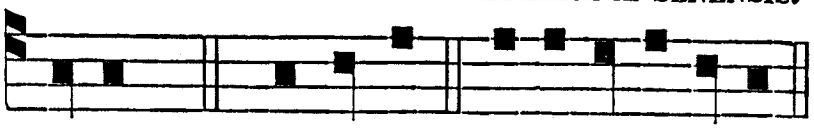

℣. Adjuvábit eam, *etc.*

cavit. *Ps.* Canta-te. e u o u a e.

℟. *vij.* t. 5.

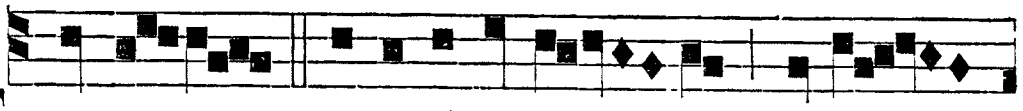

FRAN-GE e-su-ri-en-ti pa-nem

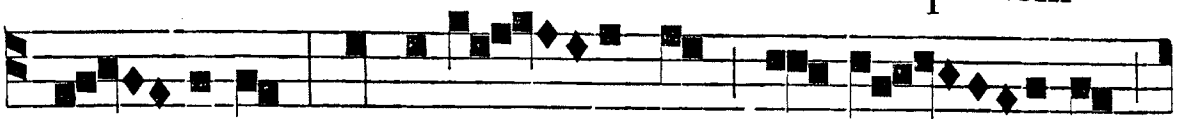

tu - um, et e-ge - nos va-gos - que

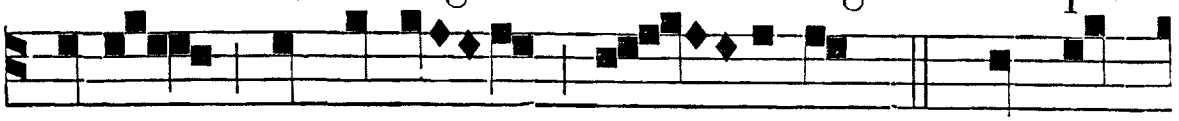

in-duc in do-mum tu - am : * Cum vi-

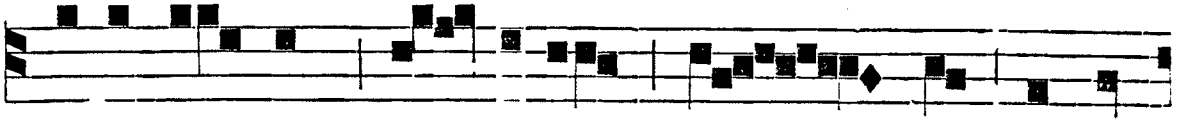

deris nu-dum, o - pe-ri e - um et car-

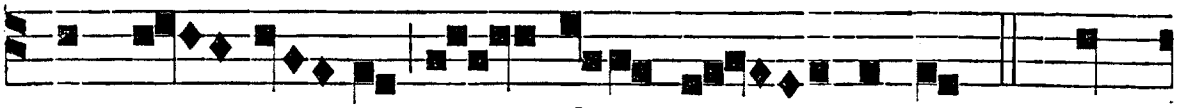

nem tu - am ne de - spe - xe-ris. ℣. Tunc

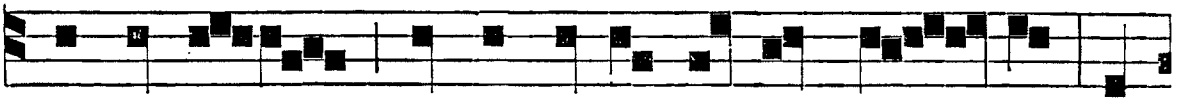

e-rumpet qua-si ma-ne lu-men tu - um, et

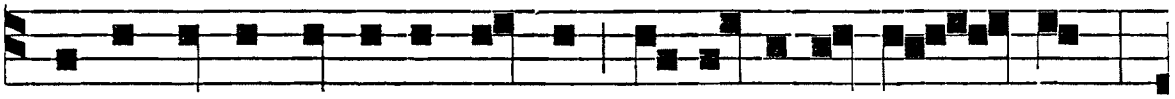

an-te- i-bit fa-ci-em tu-am ju-sti-ti-a tu - a :

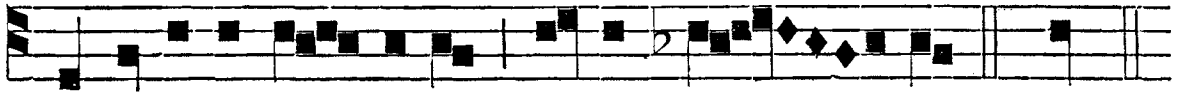

et glori-a Do - mi-ni col-li - get te. * Cum.

℟. *viij.* t. 7.

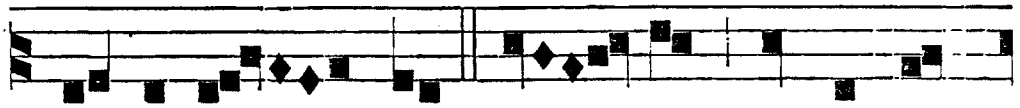

CON-GAU-DE - TE me - cum, et congra-

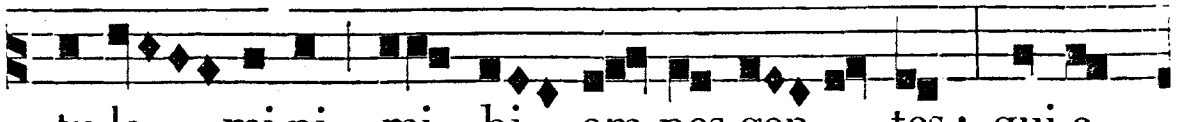

tu-la - mi-ni mi - hi om-nes gen - tes : qui-a

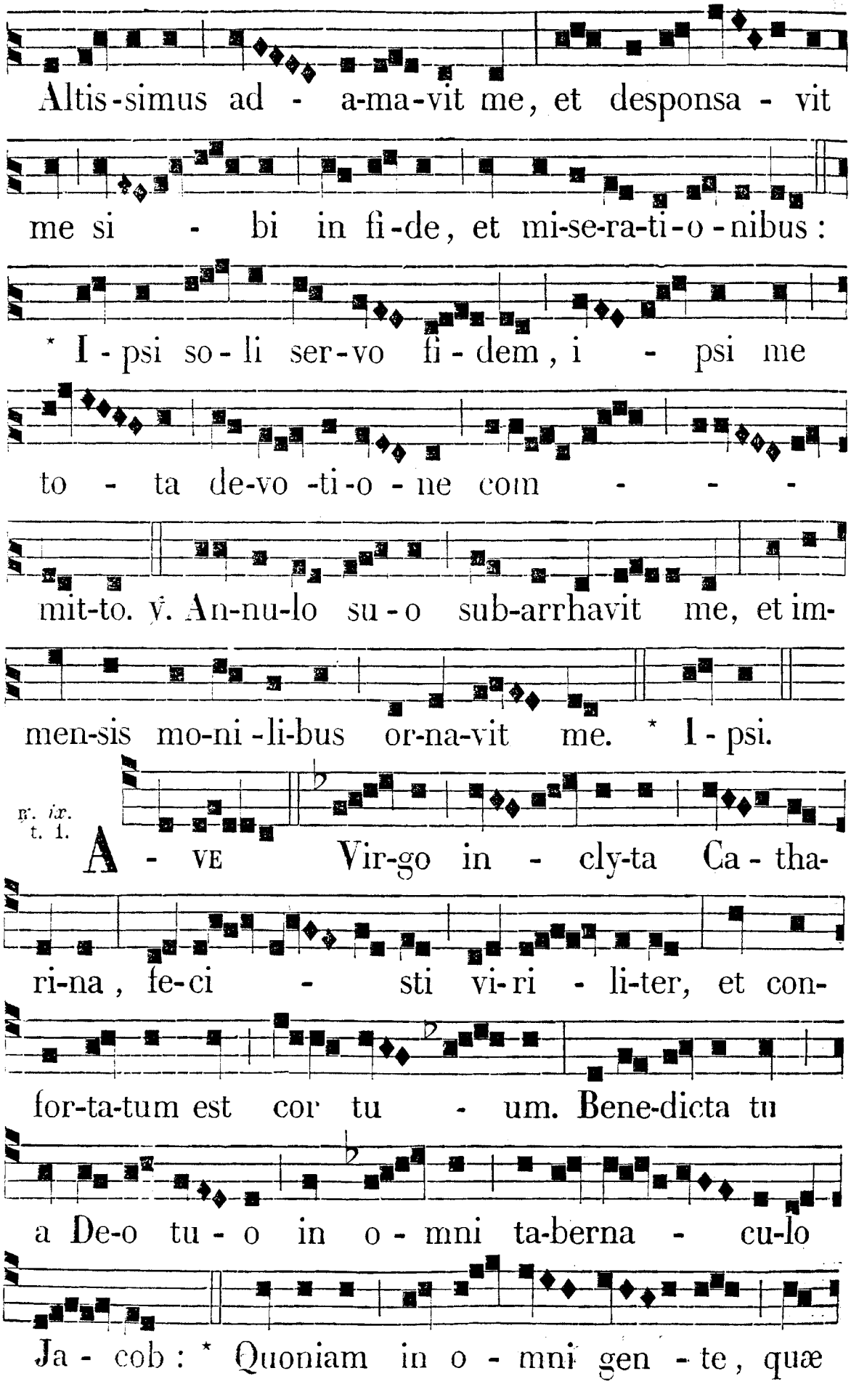
Altis-simus ad - a-ma-vit me, et desponsa - vit
me si - bi in fi-de, et mi-se-ra-ti-o-nibus :
* I - psi so - li ser-vo fi - dem, i - psi me
to - ta de-vo -ti-o - ne com - - -
mit-to. ℣. An-nu-lo su - o sub-arrhavit me, et im-
men-sis mo-ni -li-bus or-na-vit me. * I - psi.
℟. ix. t. 1.
A - VE Vir-go in - cly-ta Ca - tha-
ri-na, fe-ci - sti vi-ri - li-ter, et con-
for-ta-tum est cor tu - um. Bene-dicta tu
a De-o tu - o in o - mni ta-berna - cu-lo
Ja - cob : * Quoniam in o - mni gen - te, quæ

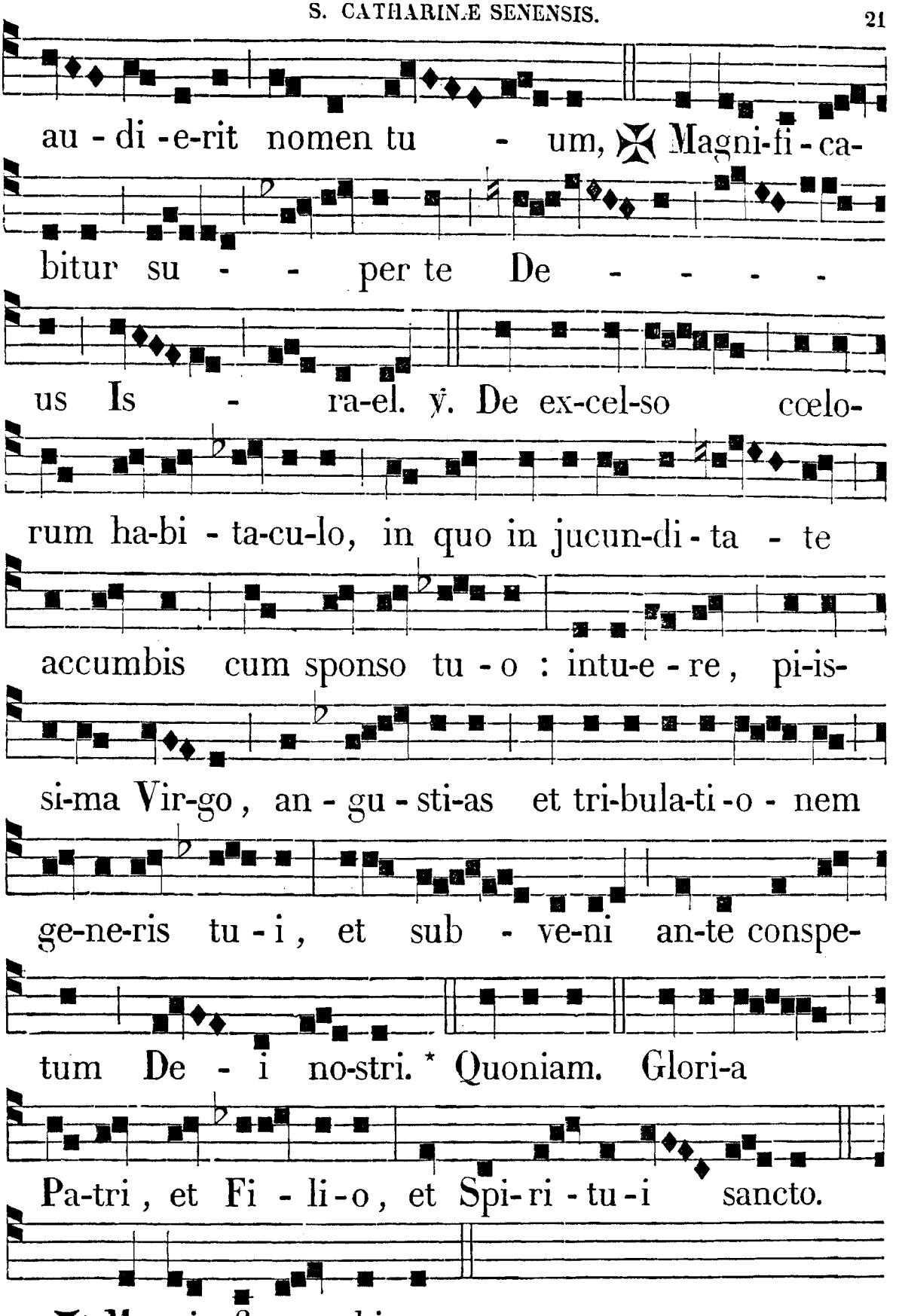

IN LAUDIBUS *et deinceps omnia ut in corpore, pag. 364 addita post iij. Ant. Laudum inchoatione et terminatione Psalmi:*

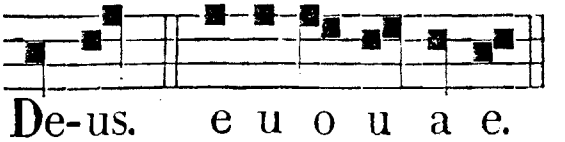

DIE XXIV. MAII.

B. M. V. TITULO AUXILIUM CHRISTIANORUM.

TOTUM DUPLEX.

AD I. VESPERAS. *Super Psalmos Ant.* Dum esset, *quæ est prima Laudum.* — ℟. Stirps Jesse, *pag.* * 1.

Temp. Pasch. add. seq.

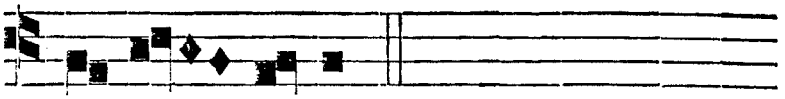

Al-le - lu-ia.

Hymnus. t. 1.

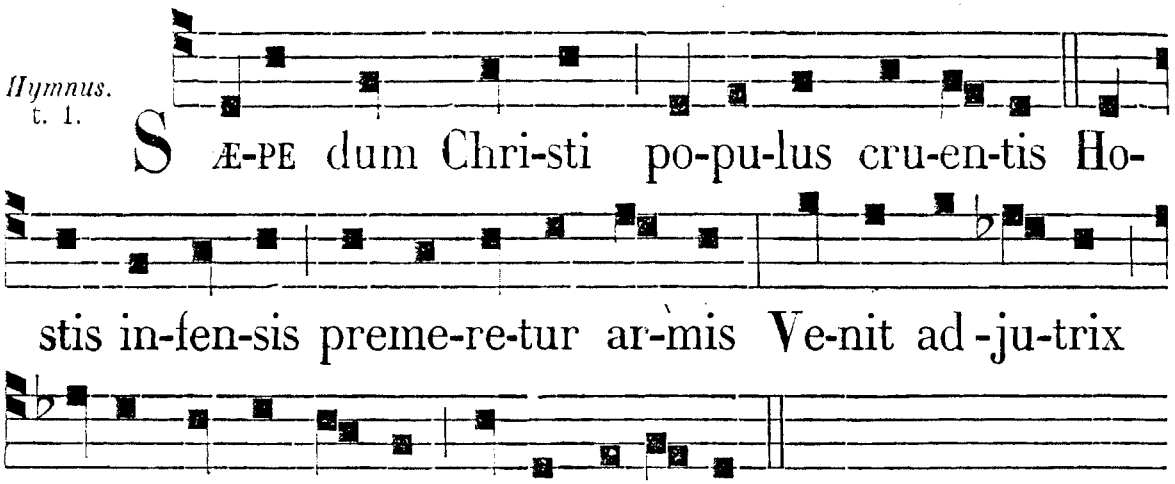

S Æ-PE dum Chri-sti po-pu-lus cru-en-tis Ho-stis in-fen-sis preme-re-tur ar-mis Ve-nit ad-ju-trix pi-a Vir-go cœ-lo Lapsa se-re-no.

Prisca sic patrum monuménta narrant,
Templa testántur spóliis opímis
Clara, votívo repetíta cultu
Festa quotánnis.
En novi grates líceat Maríæ
Cántici lætis módulis referre,
Pro novis donis, resonánte plausu
Urbis et Orbis.

O dies felix, memoránda fastis,
Qua Petri Sedes fídei Magístrum
Triste post lustrum réducem beáta
Sorte recépit!
Vírgines castæ, puerique puri,
Géstiens clerus, populúsque grato
Corde Regínæ celebráre cœli
Múnera certent.

Vírginum Virgo, benedícta Jesu
Mater, hæc auge bona; fac, precámur,
Ut gregem Pastor pius ad salútis
Páscua ducat.

Te per ætérnos venerémur annos,
Trínitas, summo celebránda plausu,
Te fide mentes, resonóque linguæ
Cármine laudent. Amen.

℣. Ora pro nobis, etc.

Ad Magnif. *Ant.* t. 6.

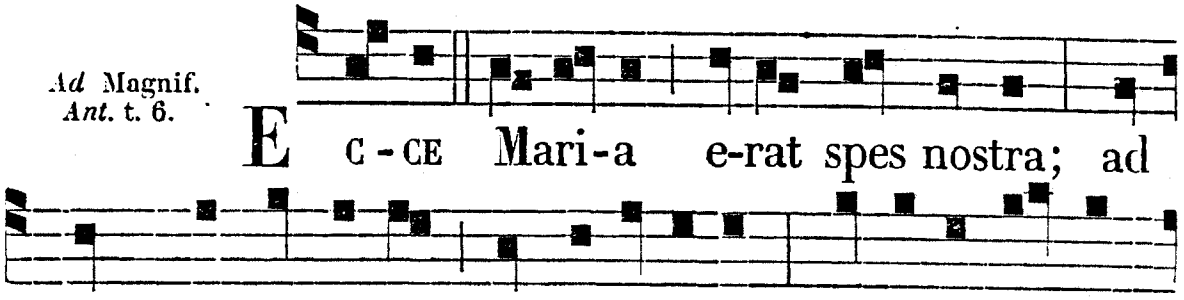

AD COMPLETORIUM. *Super Psalmos Ant.* Virgo María, *pag.* * 3. *cum* Allelúia, *ut in fine Ant.* Sub tuum, *pag.* * 4, *quæ dic. ad* Nunc dimittis, *cum* Allelúia.

Tonus Hymn. ad Horas (*præterq. Hymn.* Jesu nostra red.) *pag.* * 5. *secundo loco.*

AD MATUTINUM. *Invit.* t. 7.

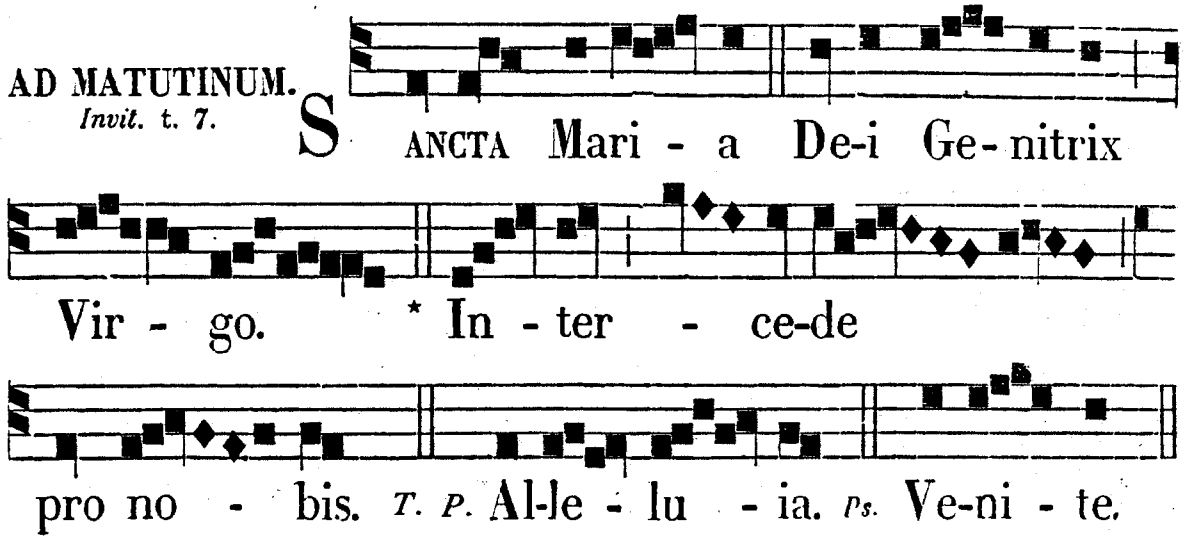

Hymnus Sæpe, *ut supra.*

IN NOCT. *Temp. Pasch. super tres primos Psalmos, ut in Festis B. M. V. dic. tres Ant. seq. I. Noct. cum* Allelúia.— ℣. Sancta Dei, *etc.*— *Tria* ℟℟. *infra notata, videlicet: vij.* Stirps, *viij.* Beatam, *ix.* Felix.

Post Trinit.
IN I. NOCT.
Ant. j. t. 4.

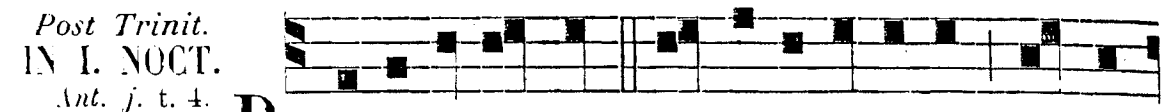

B E-NE-DI-CTA tu in muli-e-ribus et be-

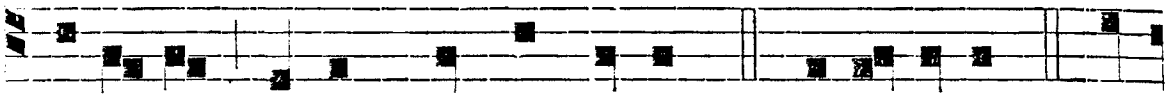

nedictus fructus ventris tu-i. *T. P.* Al-le-lu-ia. *Ps.* Do-

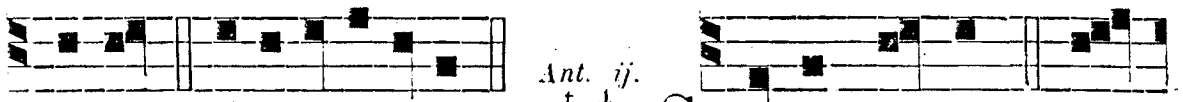

mi-ne. e u o u a e. *Ant. ij.* t. 4. S I-CUT myrrha e-

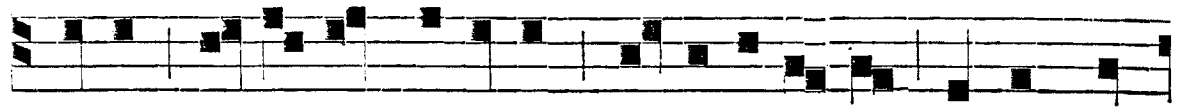

lecta o-dorem dedi-sti su-a-vi-ta-tis sancta De-

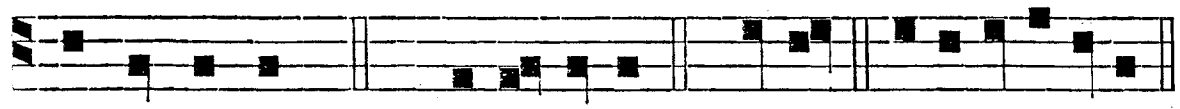

i Ge-ni-trix. *T. P.* Alle-lu-ia. *Ps.* Cœli. e u o u a e.

Ant. iij. Ante thorum hujus Vírginis frequentáte nobis dúlcia cántica drámatis. *T. P.* Allelúia. *Ps.* Domini est.

Cantus, pag. * 96.

℣. Sancta Dei Génitrix, Virgo semper María. *T. P.* Allelúia. ℟. Intercéde pro nobis ad Dóminum Deum nostrum. *T. P.* Allelúia.

Cætera quæ hic desunt in Nocturnis, desumuntur ex Festo SS. Nominis Mariæ, pag. 554, *et seq. præter ea quæ sequuntur.*

℟. *vij.* Stirps Jesse, *pag.* *1, *cum* Allelúia *ut supra, pag.* 22.

℟. *vij.*
t. 8.

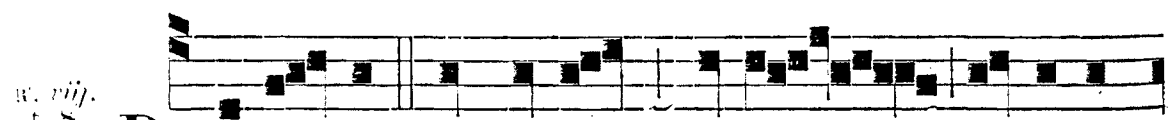

B E-A-TAM me dicent omnes ge-nera-

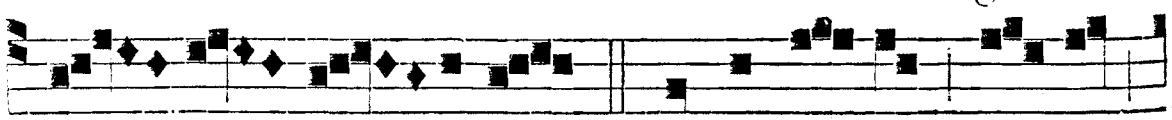

ti - o - nes: * Qui-a fe-cit mi-hi

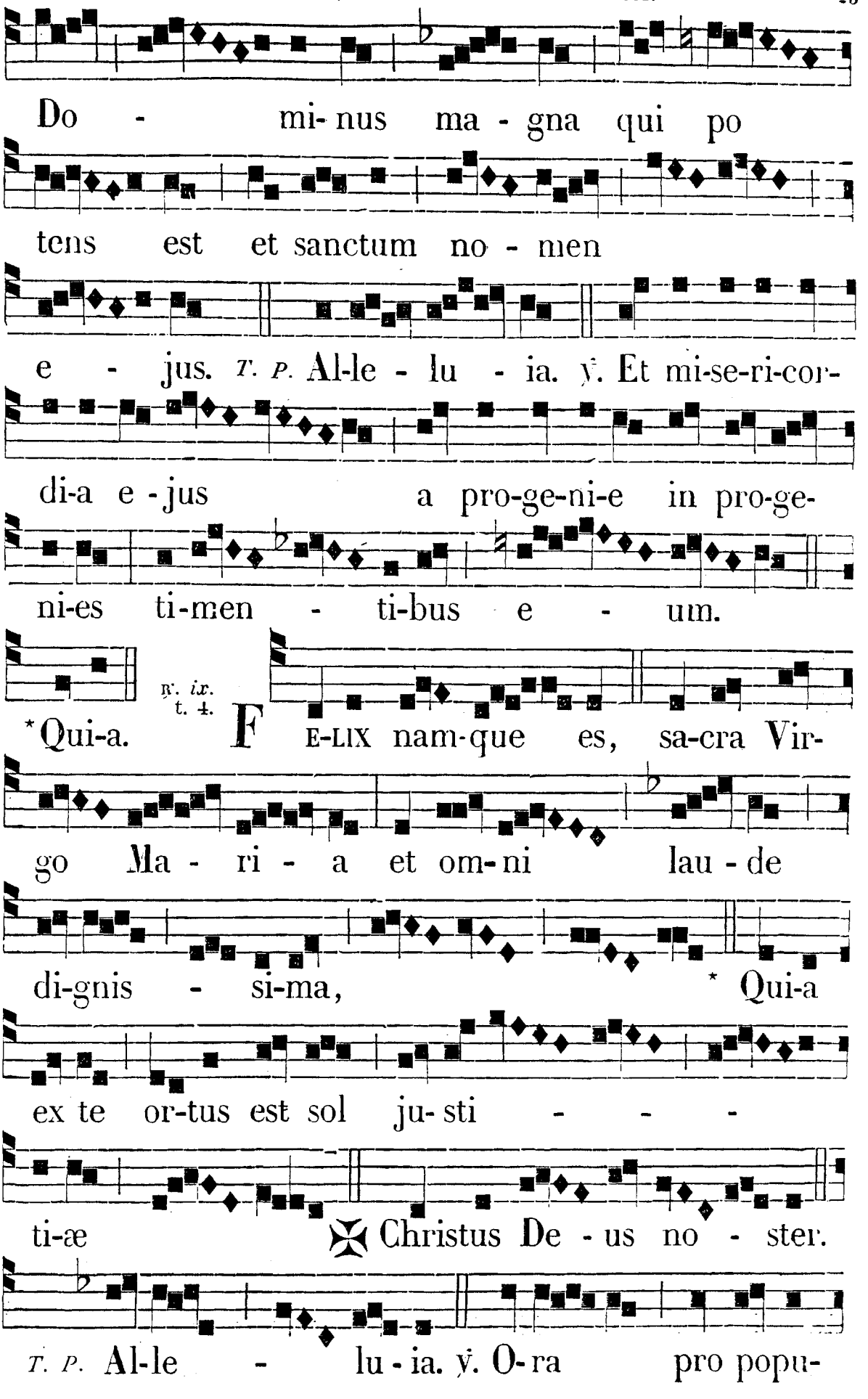
Do - mi-nus ma - gna qui po
tens est et sanctum no - men
e - jus. T. P. Al-le - lu - ia. ℣. Et mi-se-ri-cor-
di-a e - jus a pro-ge-ni-e in pro-ge-
ni-es ti-men - ti-bus e - um.
℟. ix. t. 4.
*Qui-a. F E-LIX nam-que es, sa-cra Vir-
go Ma - ri - a et om-ni lau - de
di-gnis - si-ma, * Qui-a
ex te or-tus est sol ju- sti - - -
ti-æ ✠ Christus De - us no - ster.
T. P. Al-le - lu - ia. ℣. O-ra pro popu-

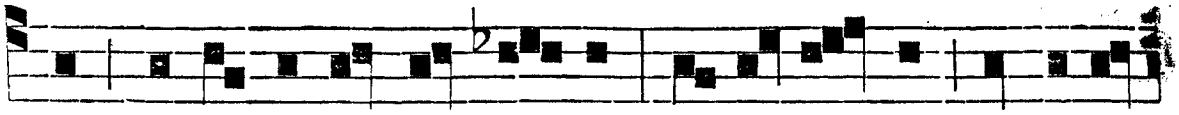

lo in-ter-ve-ni pro cle-ro, in-ter-ce-de pro de-vo-

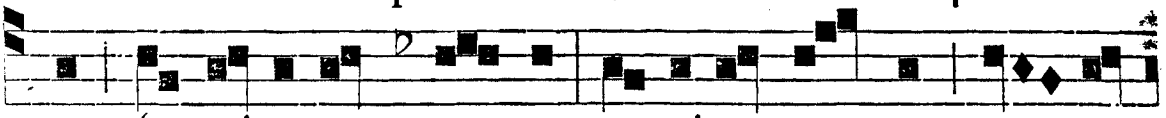

to fœ-mi-ne-o se-xu, sen-ti-ant om-nes tu-um

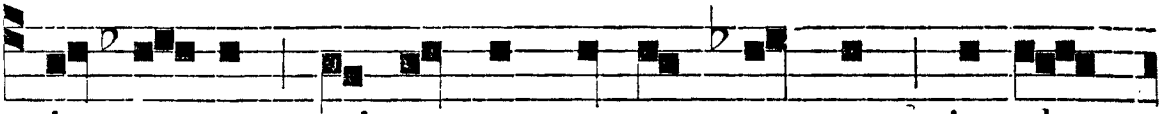

ju-va-men, quicumque tu-um sanctum im-plo-

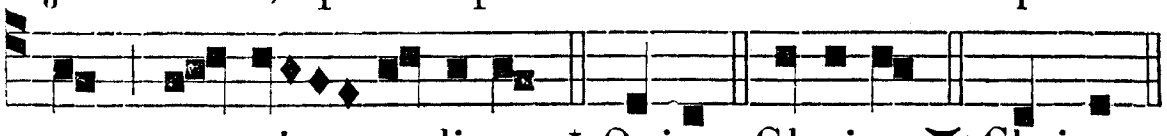

rant au-xi-li-um. * Qui-a. Glori-a. ✠ Christus.

Ante Laudes. ℣. Ora pro nobis.

IN LAUDIBUS
ET AD HORAS.
Ant. j. t. 3.

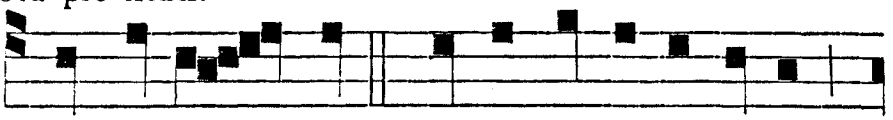

DUM es-set Rex in ac-cu-bi-tu su-o,

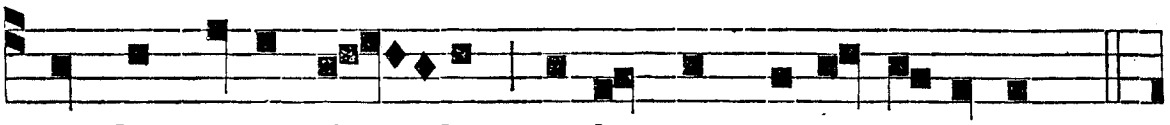

nardus me-a de-dit o-do-rem su-a-vi-ta-tis. *T. P.*

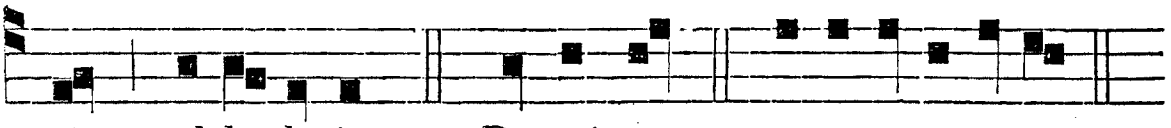

tis, al-le-lu-ia. *Ps.* Do-mi-nus. e u o u a e.

Ant. ij.
t. 4.

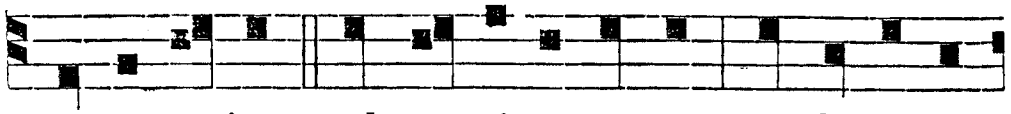

LÆ-VA e-jus sub ca-pi-te me-o, et de-xtera

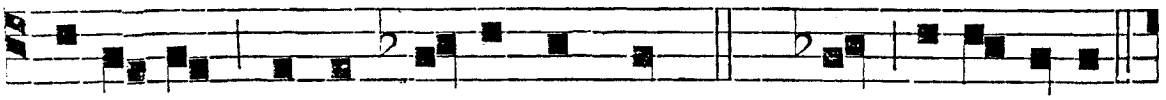

il-li-us am-ple-xa-bi-tur me. *T. P.* me, al-le-lu-ia.

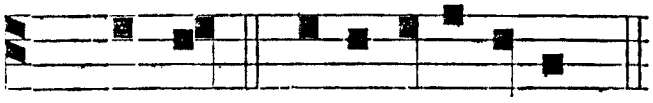

Ps. Ju-bil. e u o u a e.

Ant. iij.
t. 3.

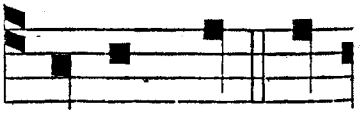

NI-GRA sum sed

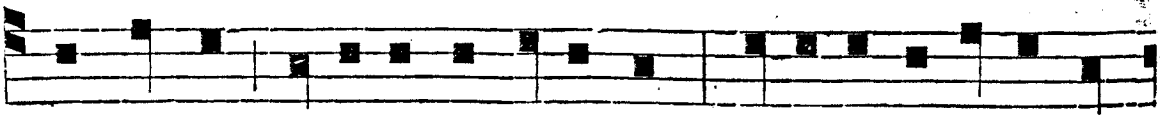

for-mo-sa, fi-li-æ Je-ru-sa-lem: i-de-o di-le-xit me

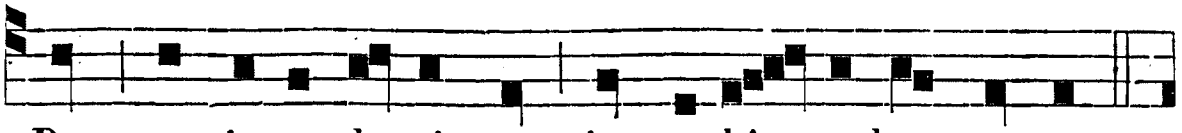

Rex et intro-du-xit me in cu-bi - cu-lum su-um.

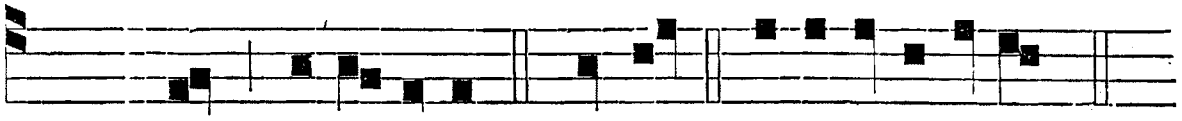

T. P. um, al-le-lu-ia. *Ps.* De-us. e u o u a e.

Ant. iv. t. 8.

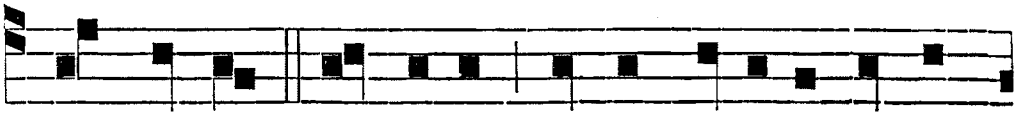

J AM hiems tran-si-it im-ber a-bi-it et re-



ces-sit : sur-ge a-mi-ca me-a, et ve - ni. *T. P.* ni,

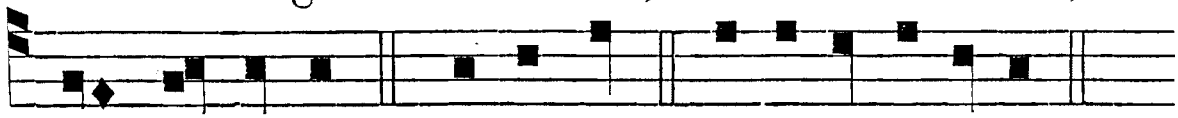

al - le - lu-ia. *C.* Be-ne-dic. e u o u a e.

Ant. v. t. 4.

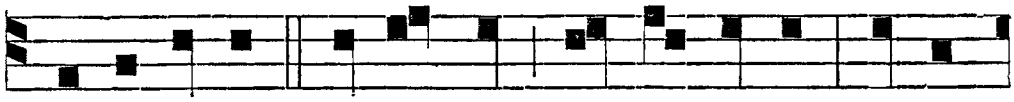

S PE-CI-O-SA fa-cta es, et su - a- vis , in de-

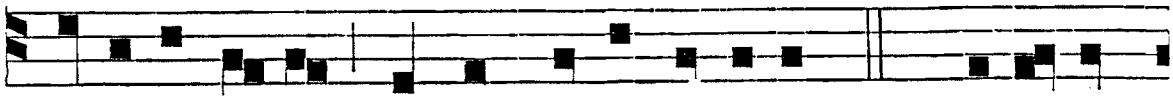

li-ci-is tu-is san-cta De-i Ge-nitrix. *T. P.* al-le-lu-



ia. *Ps.* Lau-da-te. e u o u a e.

Hymnus. t. 1.

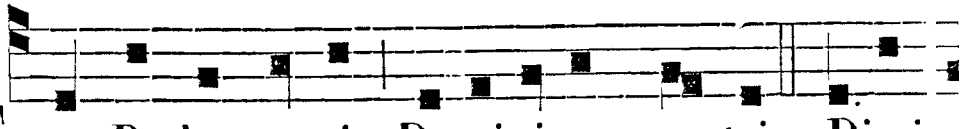

T E Redemptoris Dominique nostri Di-ci-

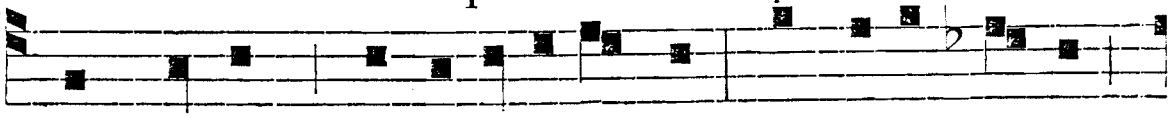

mus matrem, Spe-ci-o- sa Vir-go, Chri-sti-a - no-rum

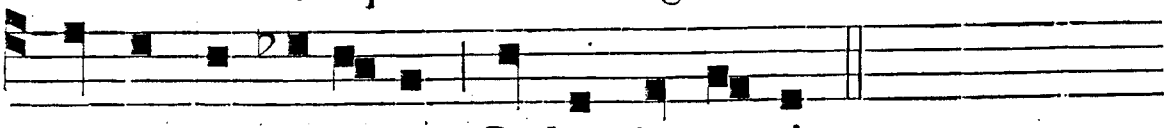

de-cus et le-vamen Re-bus in ar-ctis.

Sæviant portæ licet inferórum,
Hostis antíquus fremat, et mináces,
Ut Deo sacrum populétur agmen,
Súscitet iras.
Nil truces possunt fúriæ nocére
Méntibus castis, prece quas vocáta
Annuens Virgo fovet, et supérno
Róbore firmat.
Tanta si nobis fáveat Patróna,
Béllici cessat scéleris tumúltus,
Mille sternúntur, fugiúntve turmæ,
Mille cohórtes.
Tollit ut sancta caput in Sióne
Turris, arx firmo fabricáta muro,
Cívitas David, clypeis et acri
Mílite tuta:
Virgo sic fortis Dómini poténti
Déxtera, cœli cumuláta donis,
A piis longe fámulis repéllit
Dæmonis ictus.
Te per ætérnos venerémur annos
Trínitas, summo celebránda plausu,
Te fide mentes resonóque linguæ
Cármine laudent. Am.

℣. Elégit eam, *etc.*

Ad Bened. *Ant.* t. 7.

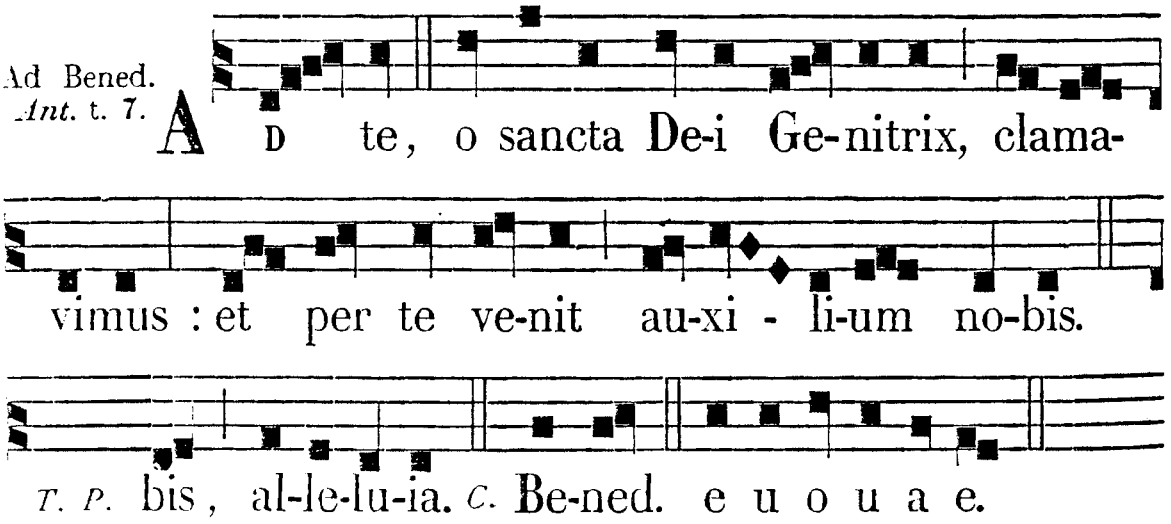

AD HORAS. ℟℟. *ut in Festis B. M. V. pag.* *21.
AD II. VESPERAS. *Super Psalmos de B. M. V. Ant. j. Laudum. Hymnus et ℣. ut supra in primis.*

Ad Magnif.
Ant. t. 4.

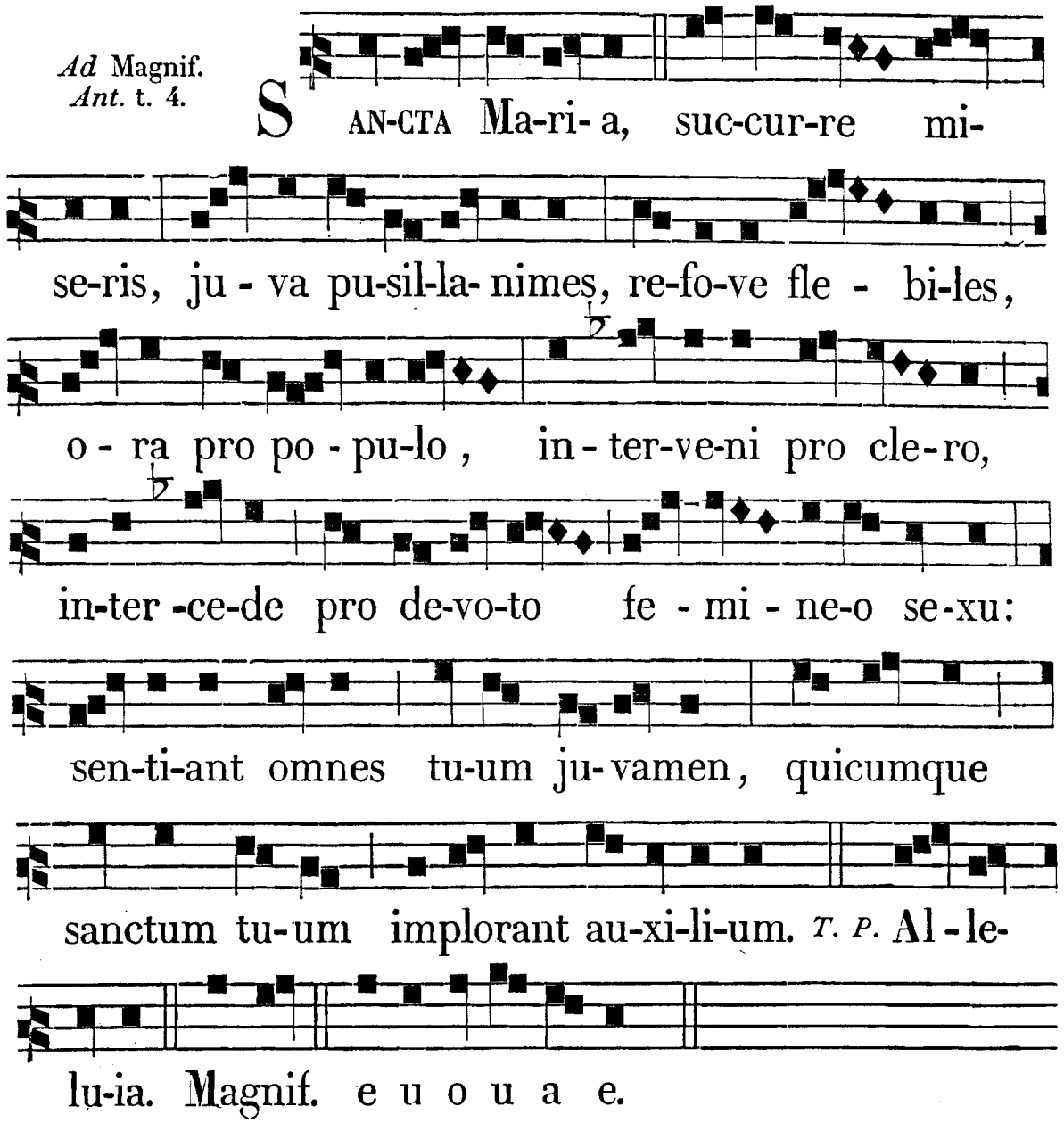

DIE XXV. MAII.

TRANSLATIO B. P. N. DOMINICI, CONF.

TOTUM DUPLEX.

Omnia desumuntur ex Festo principali, die iv. Augusti.

Temp. Pasch., in Noct. tres Psalmi et tres Antiph. ex I. Noct. — ℟℟. ex tertio Noct. addito, Allelúia, *quod in fine ultimi ℟. tam in Matutinis quam in Vesp. sic cantari debet:*

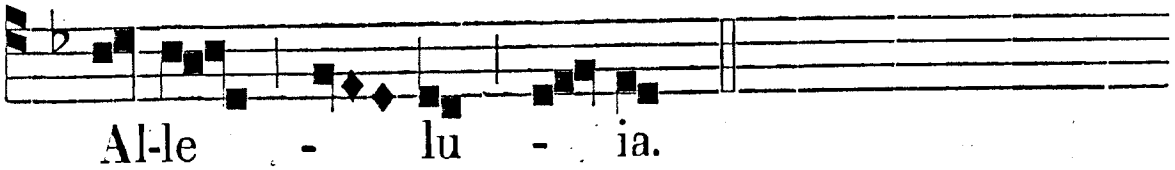

DIE IX. JULII.

SS. JOANNIS, ORD. PRÆD. ET SOCIORUM MART. GORCOM.

TOTUM DUPLEX.

AD I. VESPERAS.
Super Psalmos
Ant. t. 7.

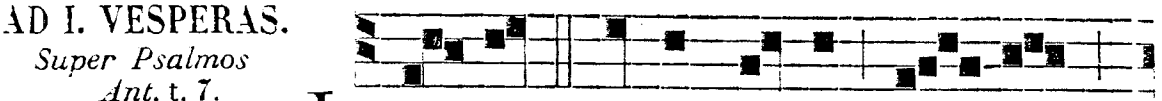

LAU - DA De-um tu-um Si - on:

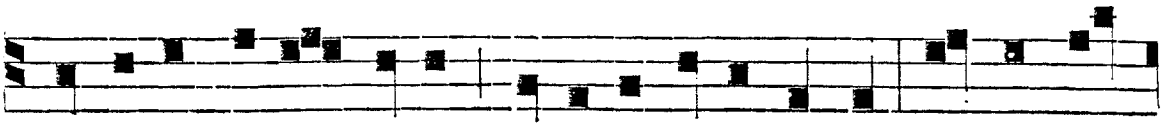

quoniam bene - di-xit fi-li - is tu-is in te. Ec-ce ve-



ni-ent in ve-sti-men-tis ju - sti-ti-æ, et co-

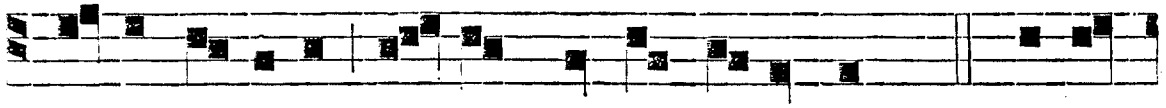

ro-na au-re-a su - per ca-put e - o-rum. *Ps.* Lauda-

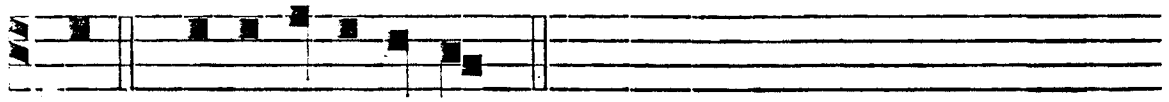

te. e u o u a e.

℣.
t. 1. *mixt.*

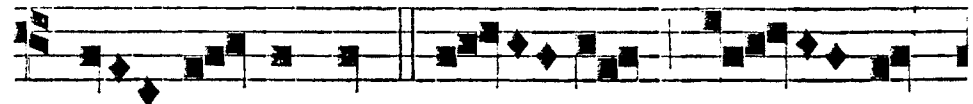

AU - DI - TA est qua - - - si

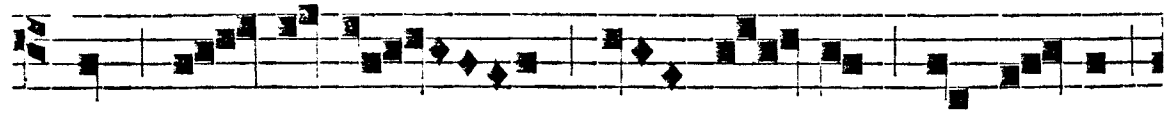

vox tur - ba-rum mul-ta - rum in cœ-lo

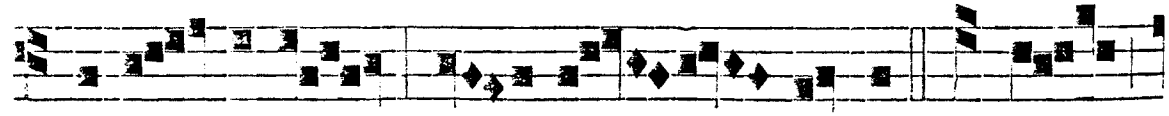

di-cen - ti-um : Al - le - lu-ia. * Sa -

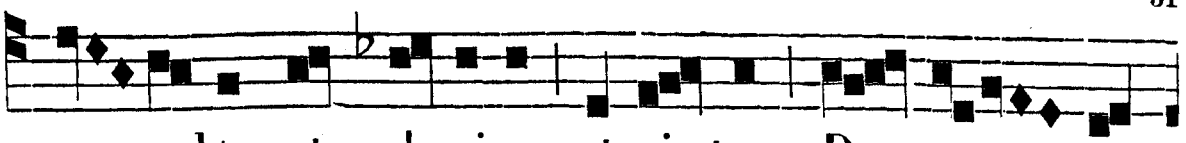
lus, et glo-ri-a, et vir-tus De - o no-

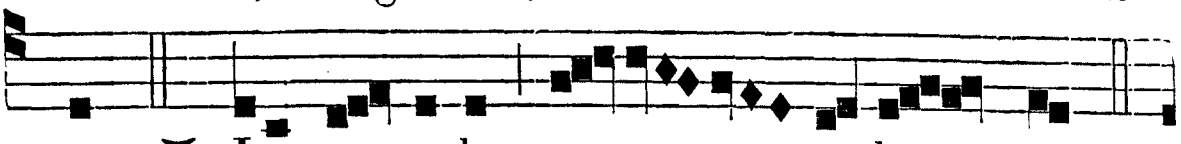
stro ✠ In sæ-cu-la sæ - cu-lo - rum.

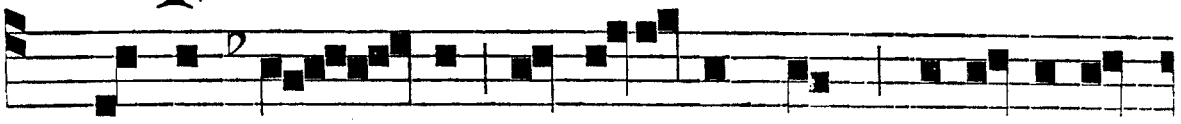
℣. Qui-a ve - ra, et ju - sta sunt ju-di- ci-a

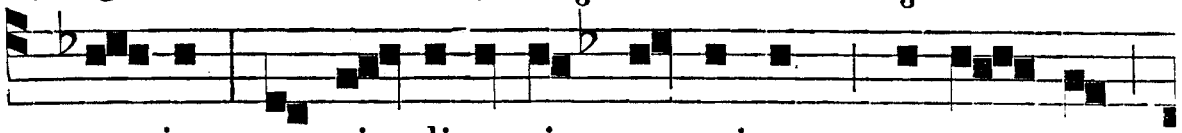
e - jus, et vin-di-ca-vit sanguinem ser-vo - rum

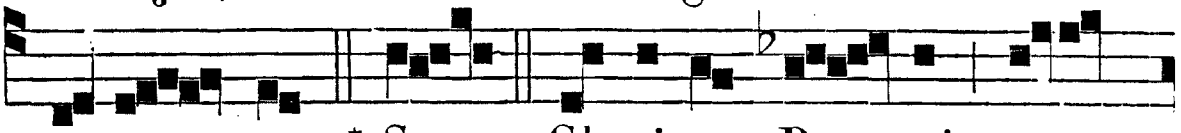
su-o - rum.* Sa. Glo-ri-a Pa - tri, et

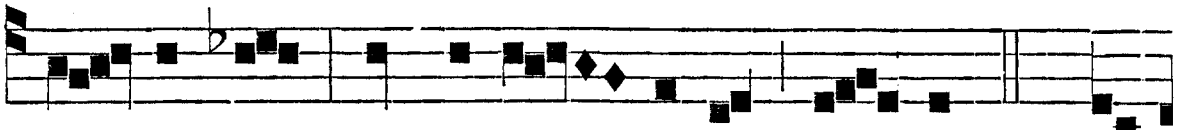
Fi - li - o, et Spi-ri - tu -i San-cto. ✠ In

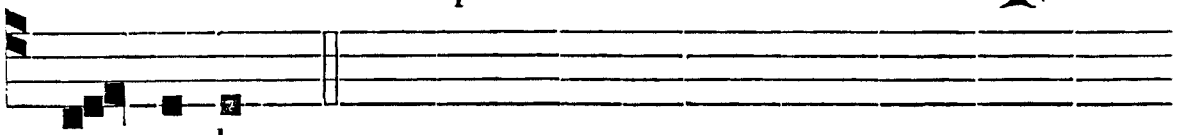
sæ - cu-la.

Hymnus.
t. 1.

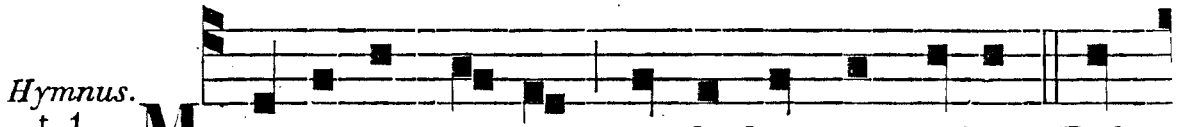
MAR-TY-RUM vir-tus va- li-dumque robur Pal-

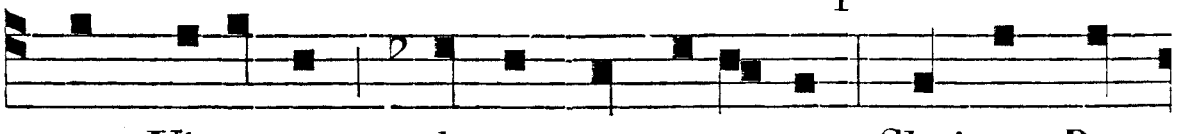
ma Victorum de-cus et co-ro-na Christe Rex

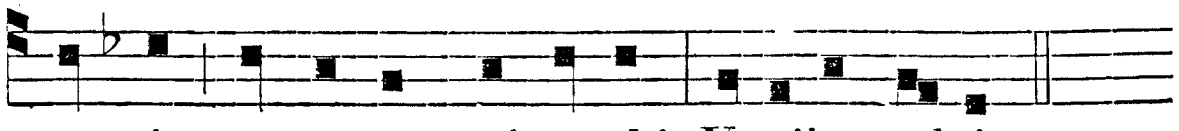
tan - ti me-morum tri-umphi Vo-cibus ad-sis.

Hac die sacra pópulus fidélis

Mílites Christi, fidei colúmnas

Agmen invíctum celebráre digno
Cármine gestit.
Inter hos noster júbilans triúmphum
Ordo præclári récolit Joánnis,
Qui suam Pastor bonus immolávit
Pro grege vitam.
Férvidi sacro pietátis igne
Pábulum præbent pópulo salútis :
Nec minæ terrent : Deus ipse corda
Próvidus afflat.
Sit Patri virtus, honor et potéstas,
Fílio sit laus párilis per ævum,
Flámini Sancto résonent perénni
Cántica voce. Amen.

℣. Ora pro nobis, Beáte Joánnes cum sóciis tuis.
℟. Ut digni, *etc.*

Ad Magnif.
Ant. t. 8.

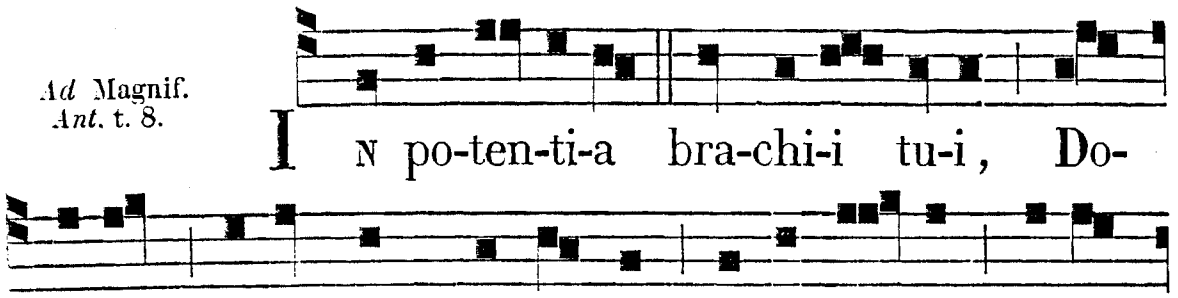

AD MATUTINUM.
Invit. t. 6.

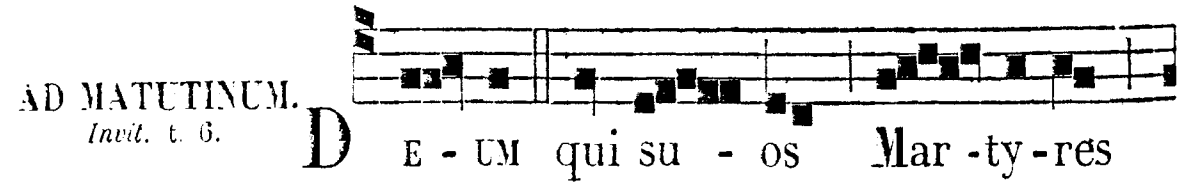

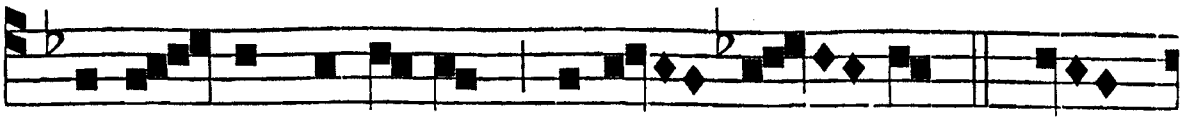

æ-ter - nis co-ro-nis de-co - ra - vit : * Ve-

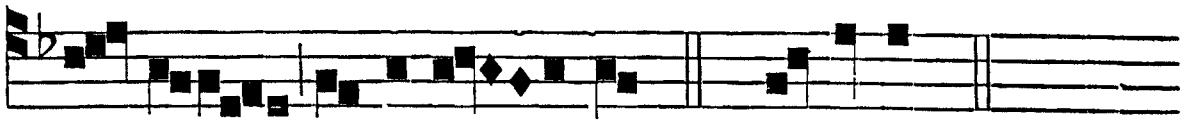

ni - te, a - do-re - mus. *Ps.* Ve-ni-te.

Hymnus. t. 1.

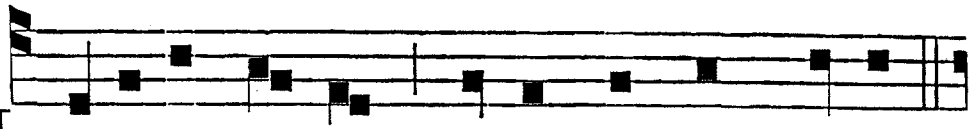

HÆ-RESUM surgunt no-va monstra : crescit

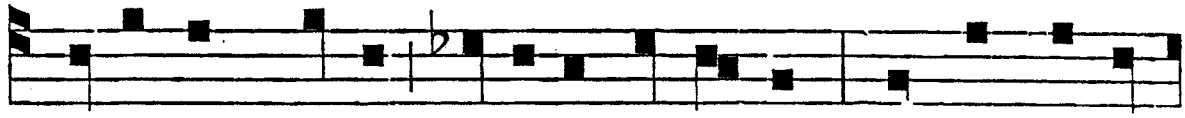

Mi-li-tum Christi pi-e-tas et ar-dor, Scutaque in-vi-

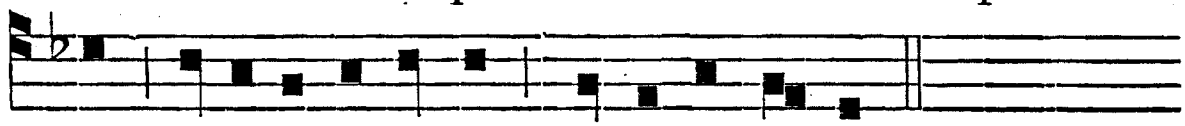

ctæ fi-de-i tenentes, Forti-ter instant.

Tu Deus, clamant, hómini parásti
Cœlicum panem, solidáque in arce
Christe, tu Petro Fídei dedísti
Esse Magístrum.
Jam phalanx pergit generósa morti
Obviam, Jesum vocat hic, Maríam
Alter implórat, moriénte matrem
Ore salútans.
Sic diem fortes óbeunt suprémum,
Hostis insáni fera vis triúmphat,
Membra spargúntur temeráta, terram
Sanguis inúndat.
Sit Patri, etc. *ut in j. Vesp.*

IN I. NOCT. *Ant. j.* t. 8.

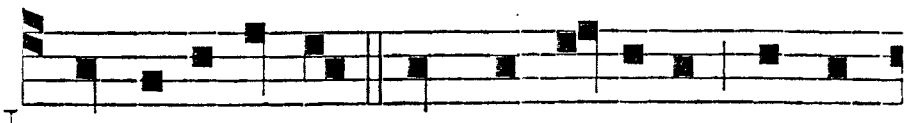

NON a-bi-e-runt in con-ci-li-o im-pi-

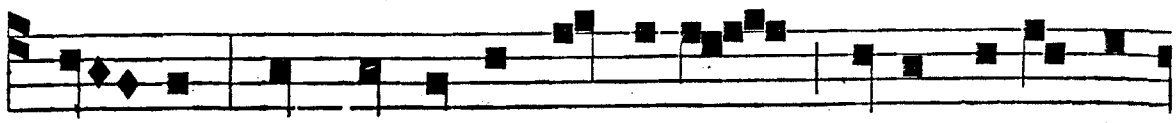

o - rum, sed in le-ge Do-mi-ni fu-it vo-luntas

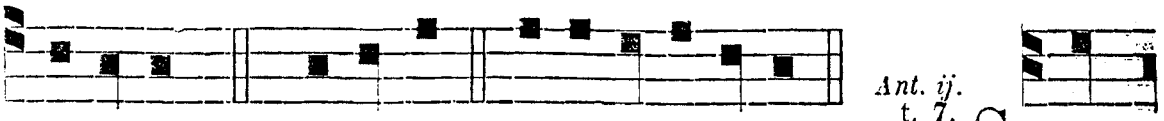

Ant. ij. t. 7. S U-

e-orum. *Ps.* Be-a-tus. e u o u a e.

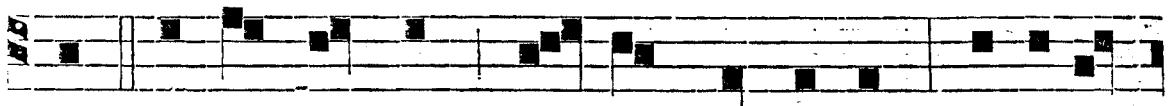

PER Si-on montem sanctum Do-mi-ni prædi-ca-

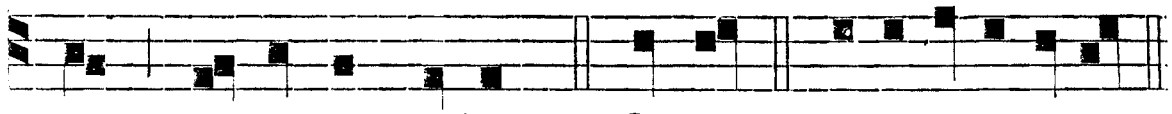

bant præceptum e-jus. *Ps.* Quare. e u o u a e.

Ant. iij. t. 1.

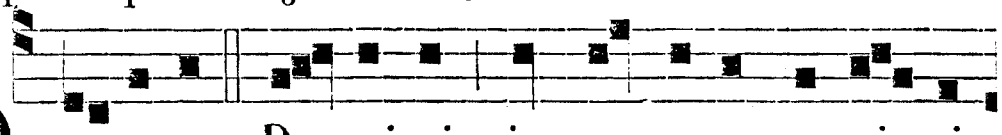

O - CU-LI Do-mi-ni in paupe-res respi-ci-

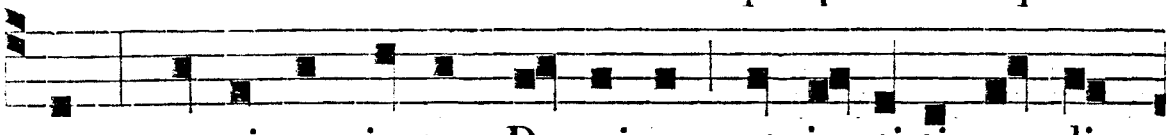

unt: quo-ni-am justus Do-minus, et ju-sti-ti-as di-

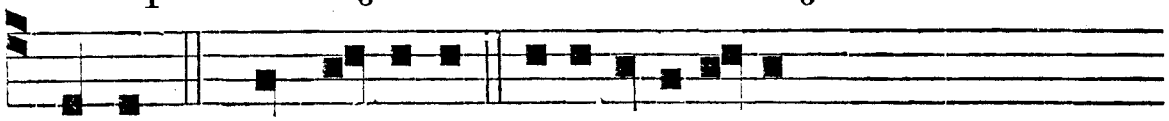

le-xit. *Ps.* In Domino. e u o u a e.

℣. Lætámini in Dómino, *etc.*

Ant. iv. t. 7.

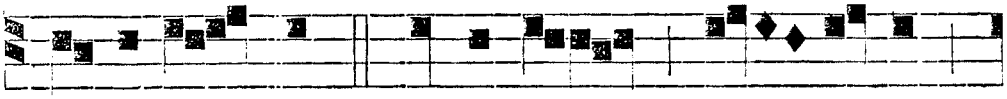

O B-TU-LE-RUNT ho-sti-am lau - dis

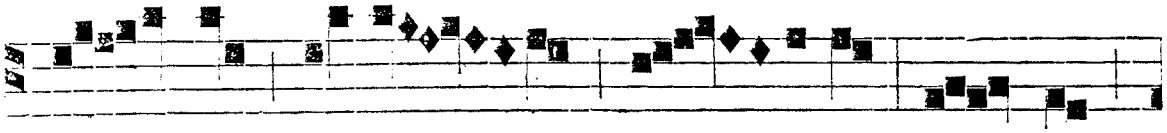

sem - per De - - - - o, fru-ctum

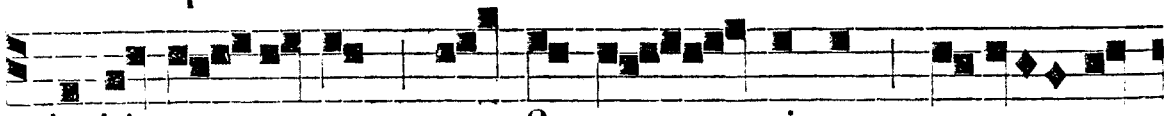

la-bi-o - rum con-fi-ten - ti-um no -

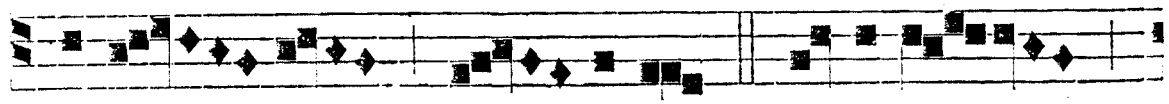

mi-ni e - jus : ˣ I-de-o

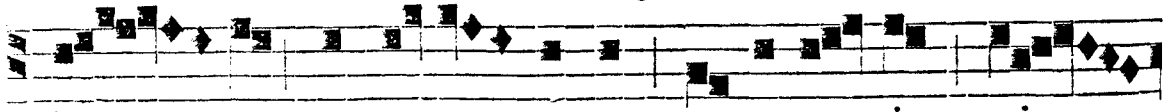

in per-pe - tuum co-rona-ti tri

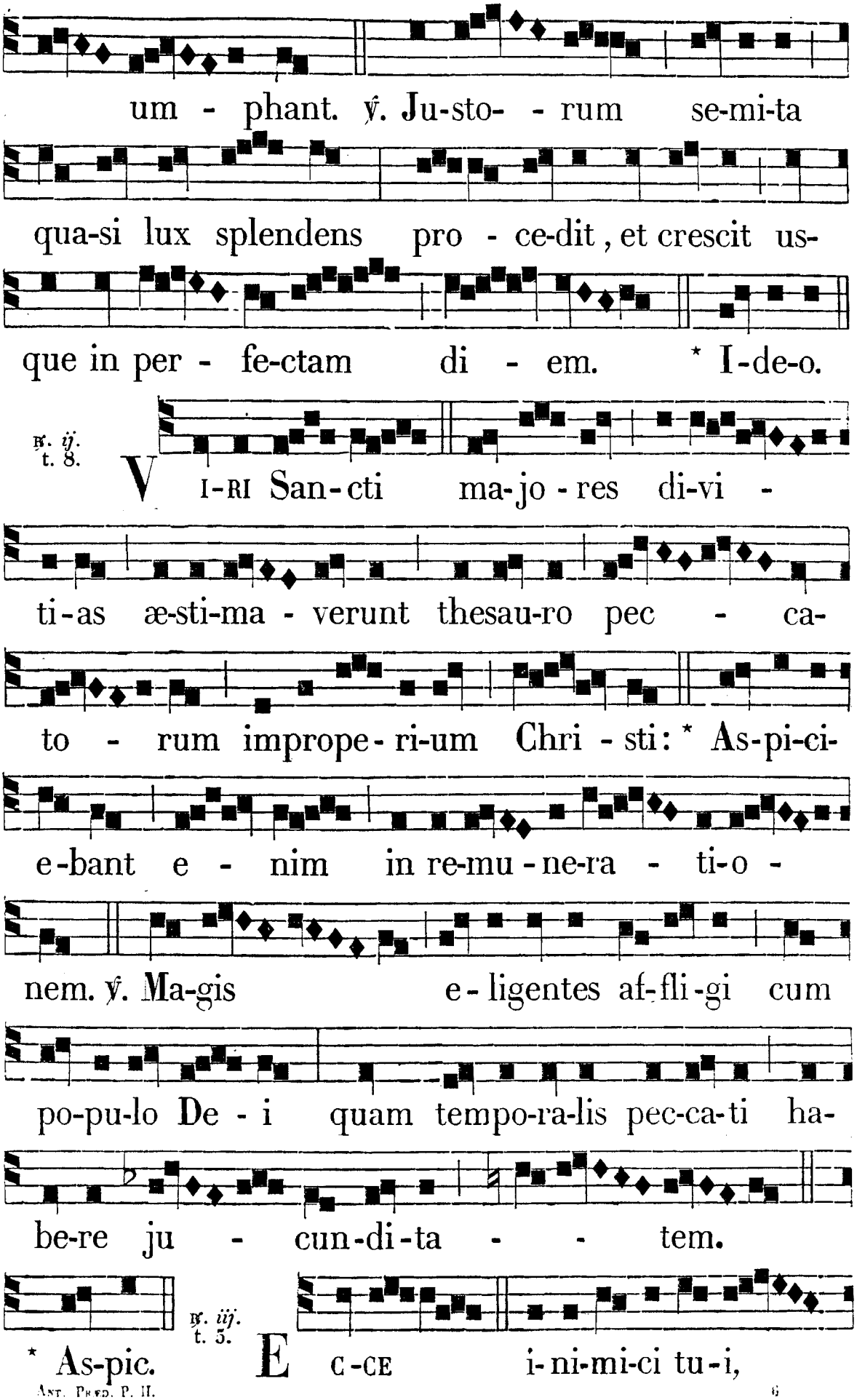
um - phant. ℣. Ju-sto- - rum se-mi-ta
qua-si lux splendens pro - ce-dit, et crescit us-
que in per - fe-ctam di - em. * I-de-o.
℟. ij. t. 8.
V I-RI San-cti ma-jo - res di-vi -
ti-as æ-sti-ma - verunt thesau-ro pec - ca-
to - rum improbe - ri-um Chri - sti: * As-pi-ci-
e-bant e - nim in re-mu - ne-ra - ti-o -
nem. ℣. Ma-gis e - ligentes af-fli-gi cum
po-pu-lo De - i quam tempo-ra-lis pec-ca-ti ha-
be-re ju - cun-di-ta - - tem.
℟. iij. t. 5.
* As-pic.
E C-CE i-ni-mi-ci tu-i,

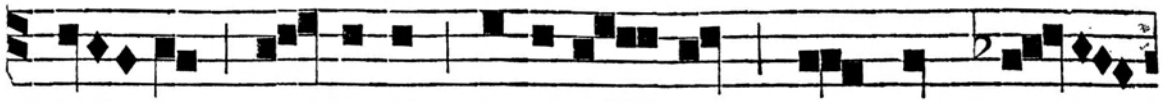

Do- mine, so-nue - runt, et qui o -

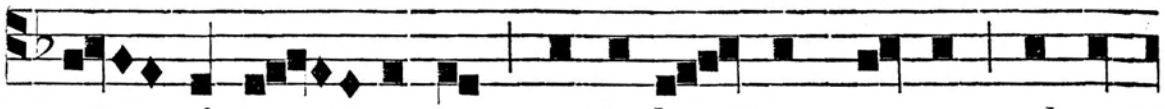

- de-runt te, ex-tu-le - runt ca-put adver-

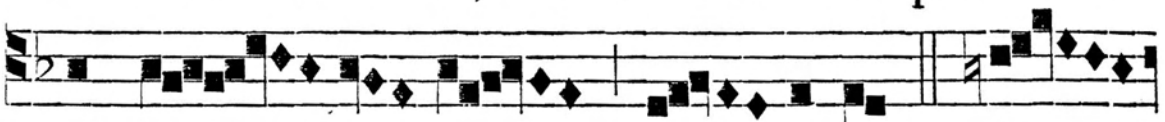

sus san - ctos tu - os. * Si

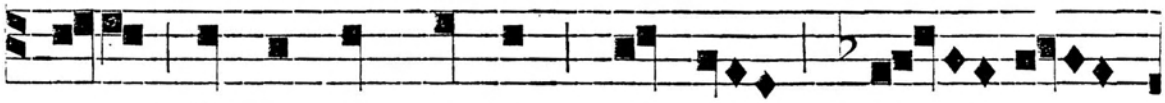

De-us pro no-bis, quis con - - -

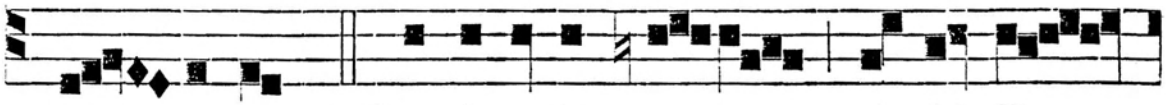

tra nos. ℣. Con-fi-te-bi - mur ti - bi De -

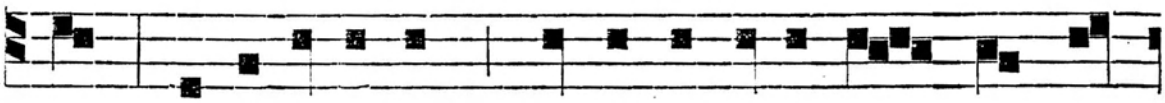

us, con-fi-te-bimur, et in-vo-ca-bi-mus no-men

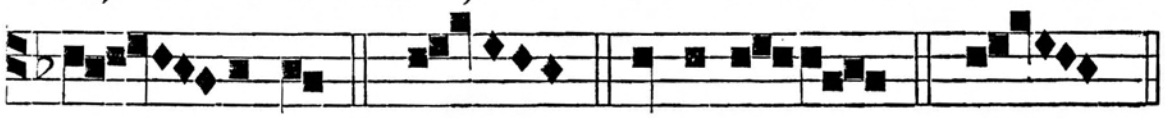

tu - um. * Si. Glori-a. * Si.

IN II. NOCT.

Ant. iv. t. 4.

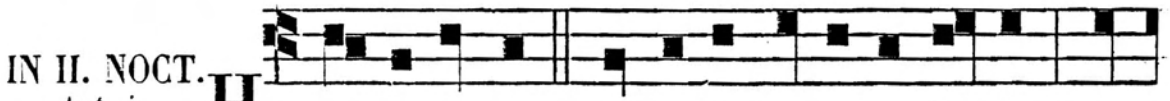

H A - BI-TABUNT in tabernaculo De-i, et

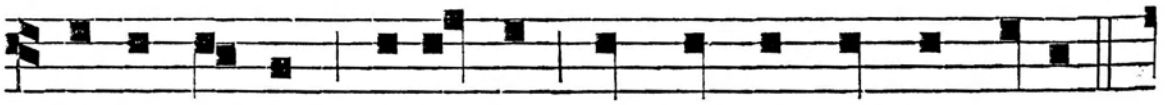

re-qui-es-cent vi-cto-res in mon-te san-cto e-jus.

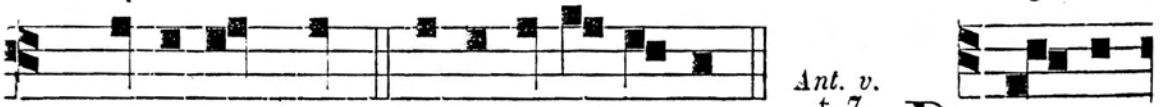

Ps. Domine quis. e u o u a e.

Ant. v. t. 7.

D O - MI-

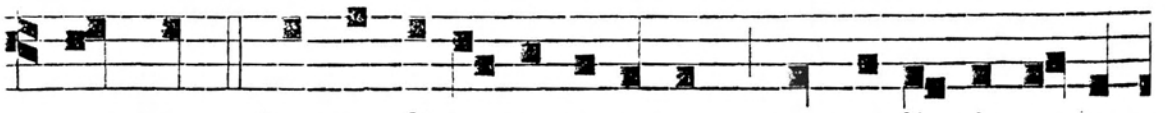

NUS pars hæ-re-di-ta-tis e-o-rum, et ca-li-cis e - o-

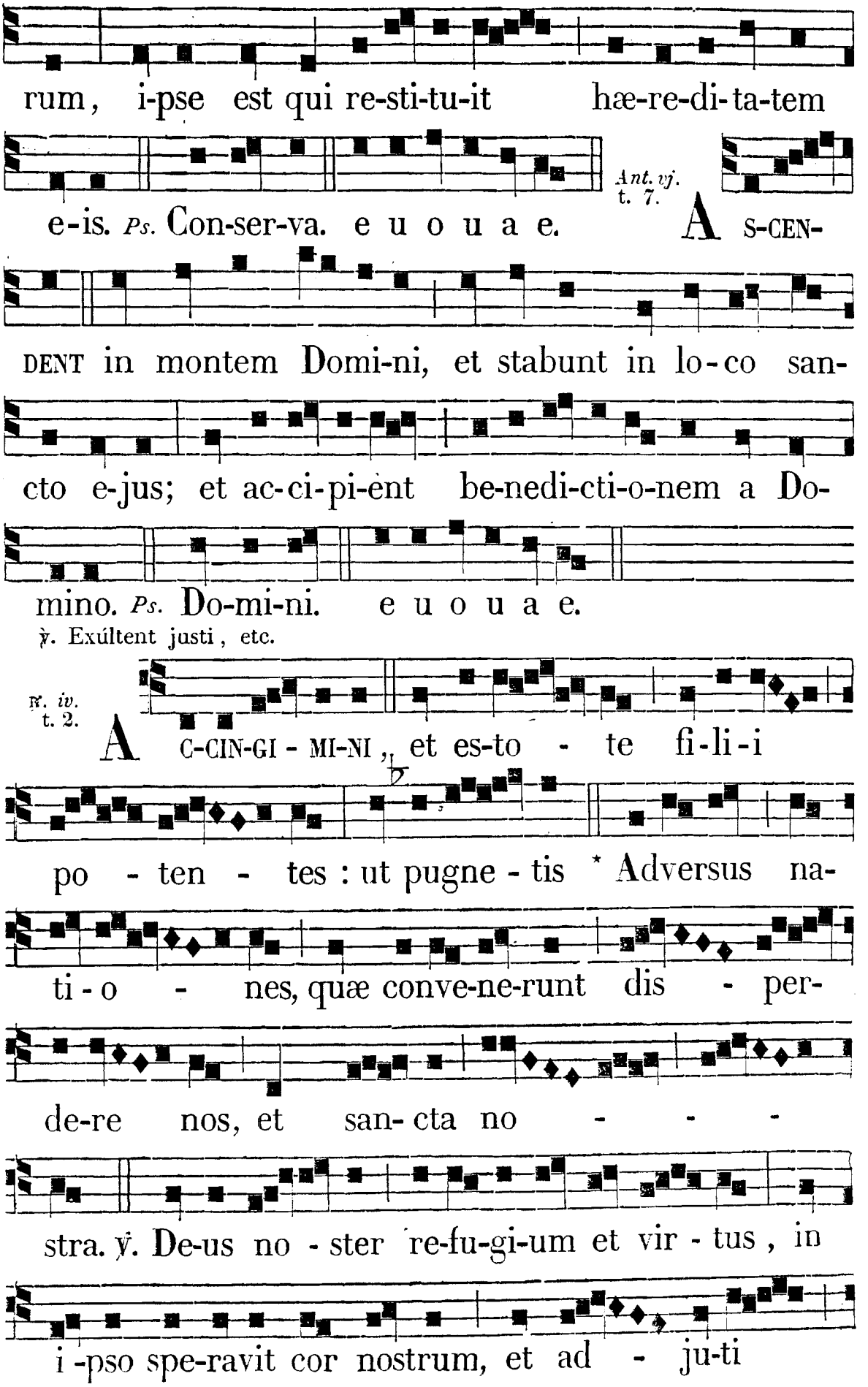
rum, i-pse est qui re-sti-tu-it hæ-re-di-ta-tem
e-is. Ps. Con-ser-va. e u o u a e.
Ant. vj. t. 7.
A S-CEN-
DENT in montem Domi-ni, et stabunt in lo-co san-
cto e-jus; et ac-ci-pi-ent be-nedi-cti-o-nem a Do-
mino. Ps. Do-mi-ni. e u o u a e.
℣. Exúltent justi, etc.
℟. iv. t. 2.
A C-CIN-GI - MI-NI, et es-to - te fi-li-i
po - ten - tes : ut pugne - tis * Adversus na-
ti - o - nes, quæ conve-ne-runt dis - per-
de-re nos, et san- cta no - - -
stra. ℣. De-us no - ster re-fu-gi-um et vir - tus, in
i -pso spe-ravit cor nostrum, et ad - ju-ti

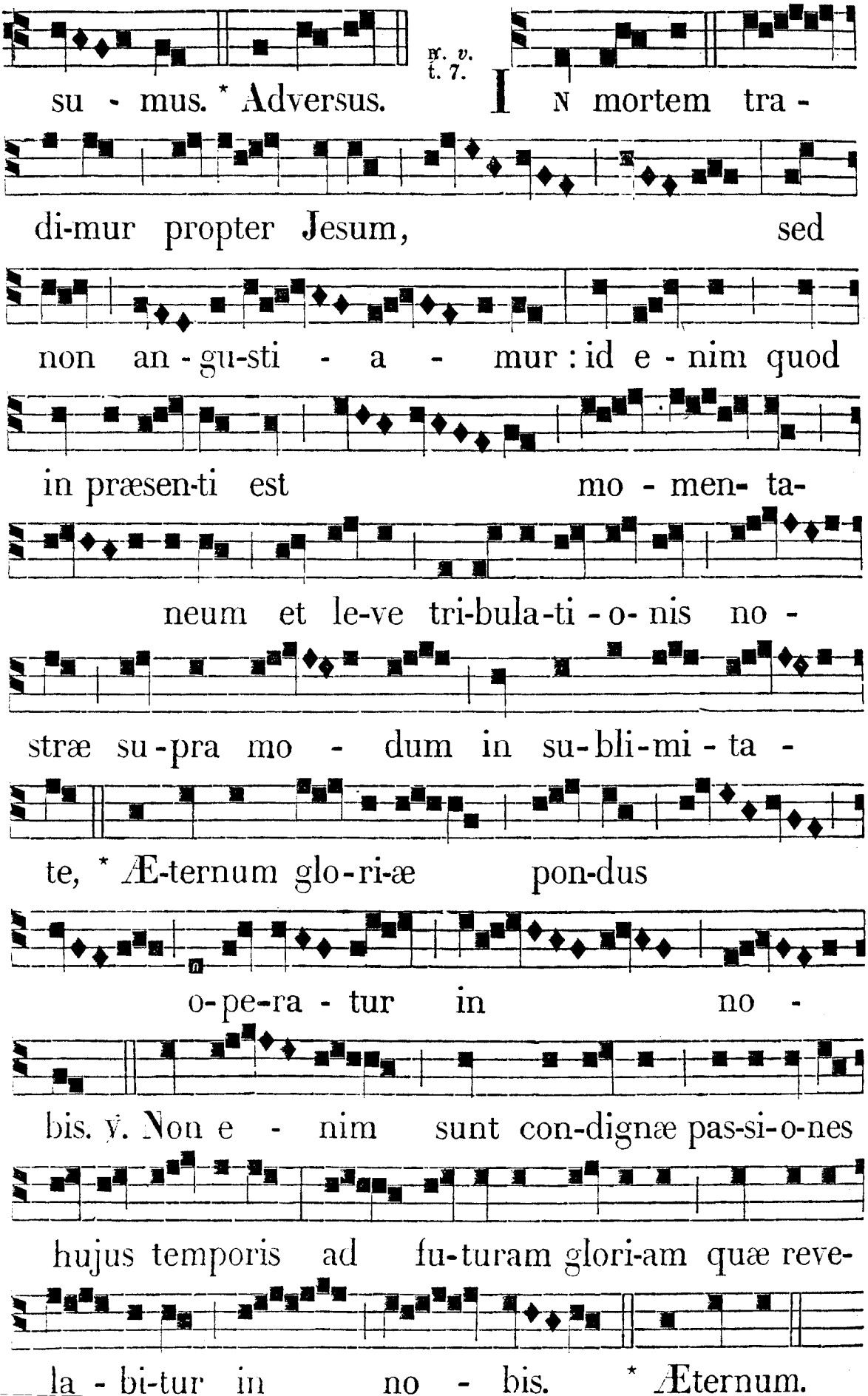
su - mus. * Adversus.
℟. v. t. 7.
In mortem tra -
di-mur propter Jesum, sed
non an - gu-sti - a - mur : id e - nim quod
in præsen-ti est mo - men- ta-
neum et le-ve tri-bula-ti - o- nis no -
stræ su - pra mo - dum in su-bli-mi - ta -
te, * Æ-ternum glo-ri-æ pon-dus
o-pe-ra - tur in no -
bis. ℣. Non e - nim sunt con-dignæ pas-si-o-nes
hujus temporis ad fu-turam glori-am quæ reve-
la - bi-tur in no - bis. * Æternum.

℣. vj. t. 8.

MO-RI-A-MUR omnes in simplici-

ta-te no-stra : * Et te-stes

e-runt su-per nos cœlum et ter-

ra, quod in-ju-ste per-di-

tis nos. ℣. Sic-ut

autem fu-e-rit vo-lun-tas in cœ-lo, sic

fi-at. * Et. Glo-ri-a. * Et.

IN III. NOCT.

Ant. vij. t. 3.

OCU-LI Domi-ni su-per ju-stos : ut

e-ru-at a mor-te a-ni-mas e-o-rum. *Ps.* Ex-

ul-ta-te. e u o u a e.

Ant. viij. t. 7.

JUX-TA est Do-

minus i-is qui tribu-la-to sunt corde, et humiles



spi-ri-tu salva-bit : re-di-met Dominus a - ni-mas

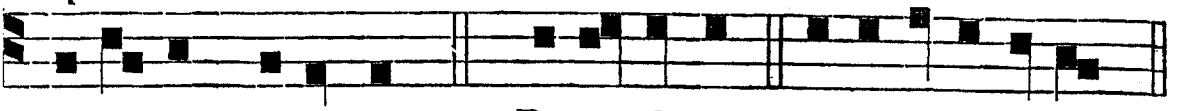

servorum su-o-rum. *Ps.* Be-ne-dicam. e u o u a e.

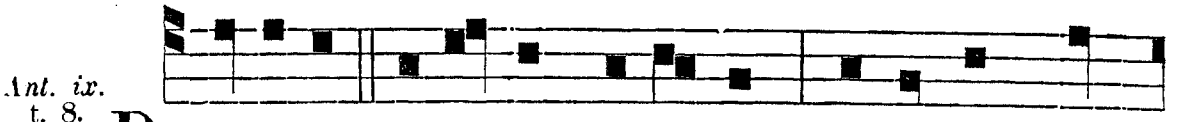

Ant. ix. t. 8.

D O-MINUS vir-tutum nobiscum, sus-ceptor no-

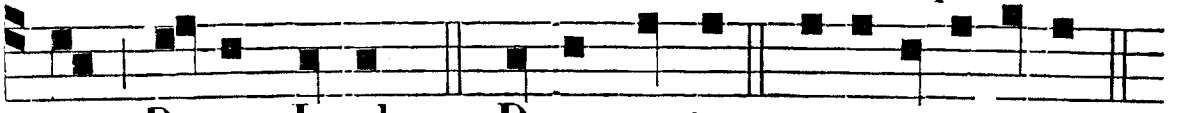

ster De-us Jacob. *Ps.* Deus noster. e u o u a e.

℣. Justi autem in perpétuum, etc.

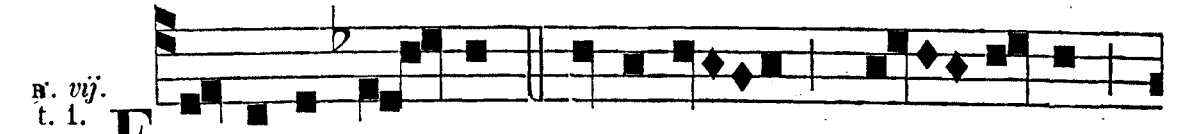

℟. *vij.* t. 1.

E X-HI-BU-E - RUNT corpo-ra su - a

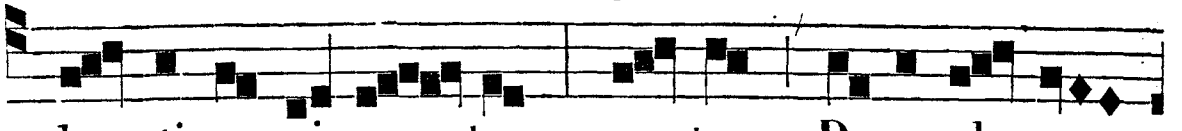

ho -sti-am vi- ven - tem, sanctam, De-o pla-cen-

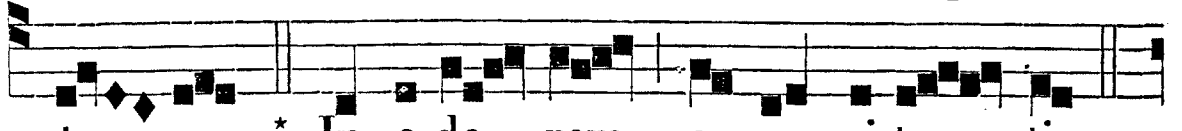

tem * In .o-do - rem su-a - vi-ta - tis.

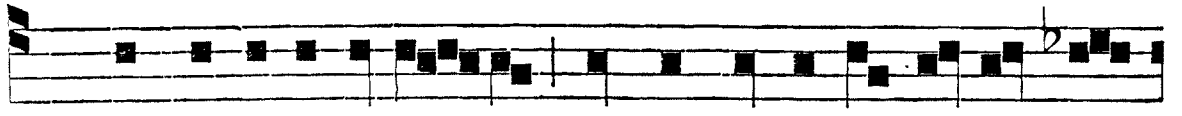

℣. Hu-mi-li-a-ve-runt in compe-di-bus pedes su-

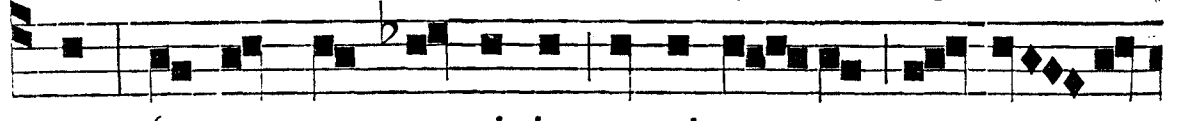

os, ferrum pertran-si-it a-ni-mam e - o -

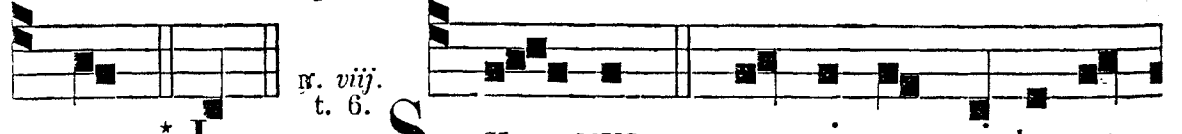

rum. * In. ℟. *viij.* t. 6. S CI - MUS quo-ni-am si ter-re-

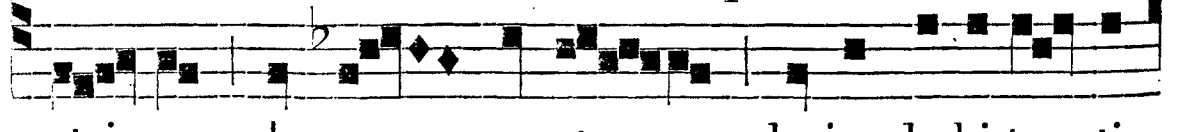

stris do- mus no-stra hujus habi-ta - ti-

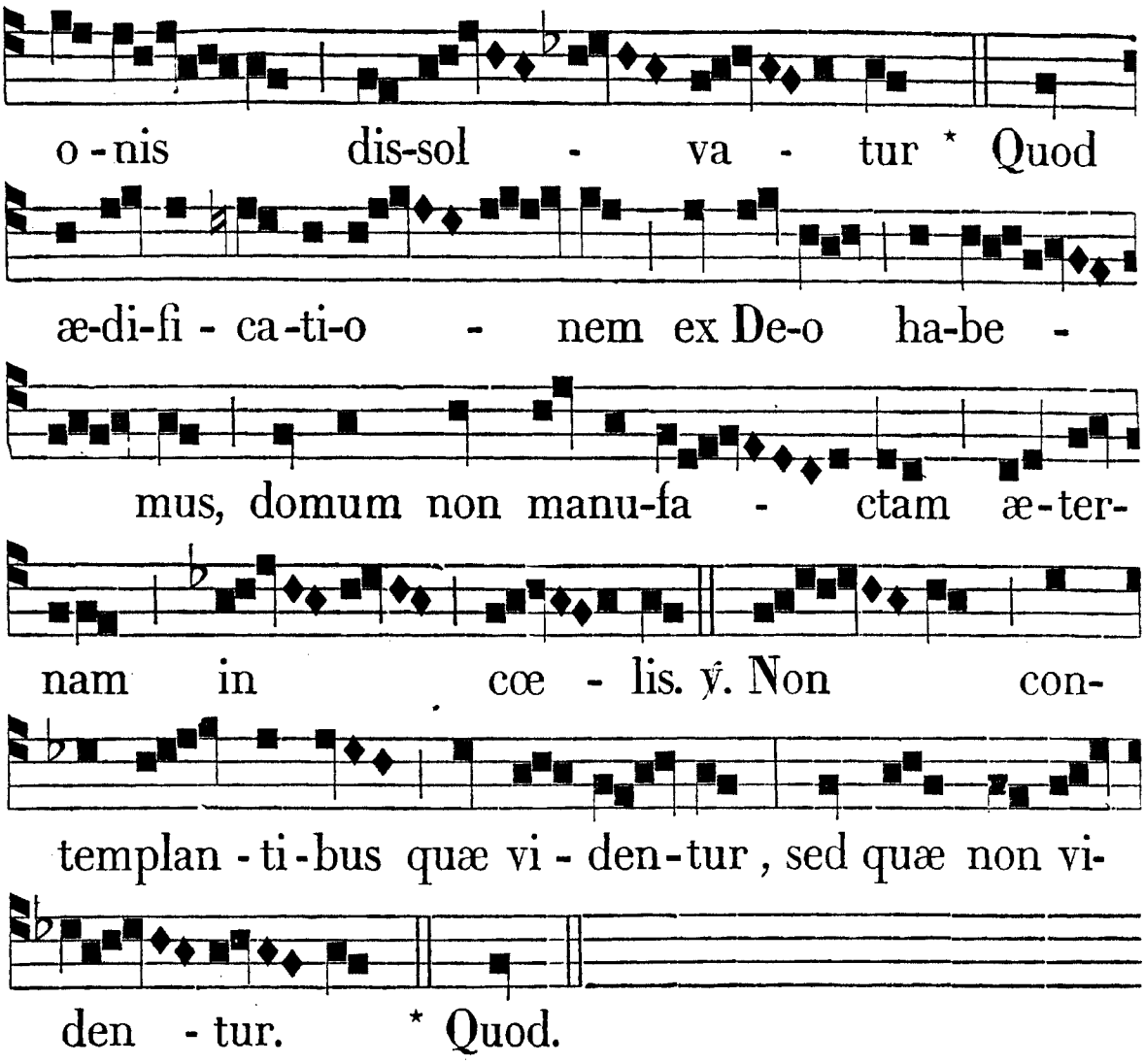

℟. ix. Audíta est, *ut supra, pag.* 30.
Ante Laudes. ℣. Exultábunt, etc.

IN LAUDIBUS ET AD HORAS.
Ant. j. t. 7.

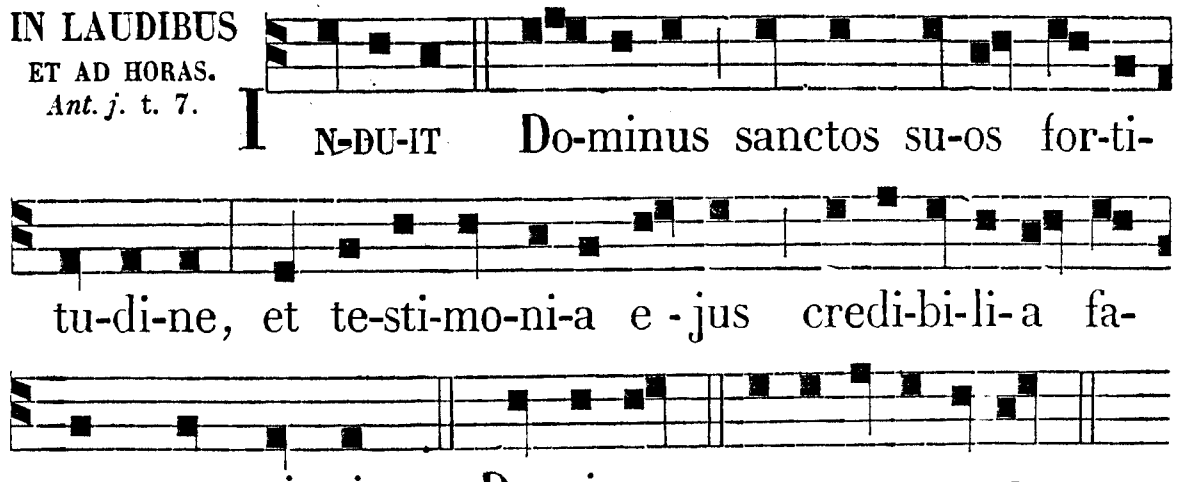

Ant. ij. t. 6.

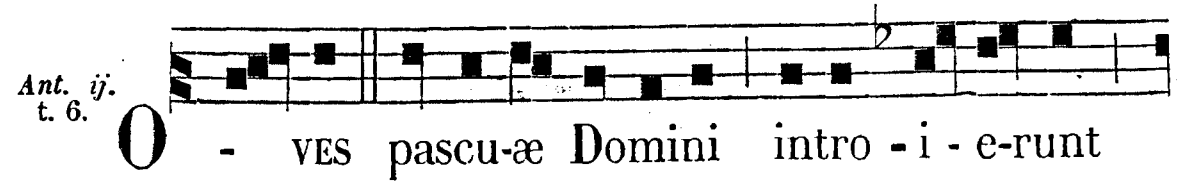

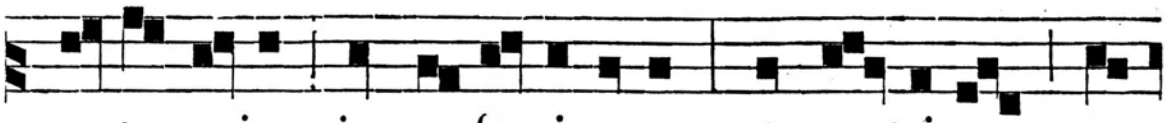

portas e-jus in confes-si-o-ne, et a-tri-a e-

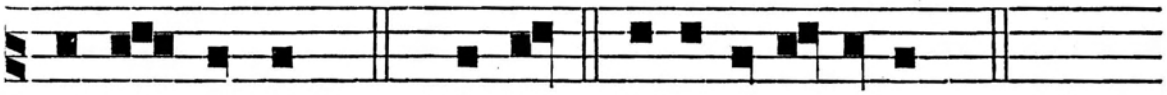

jus in hymnis. *Ps.* Ju-bil. e u o u a e.

Ant. iij. t. 5.

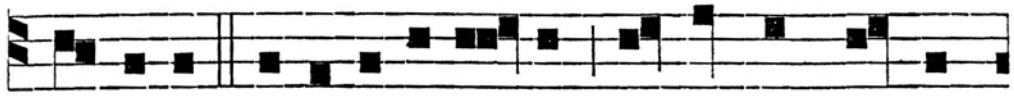

L A-BI-IS ex-ul-ta-ti-o-nis lau-dabunt Domi-

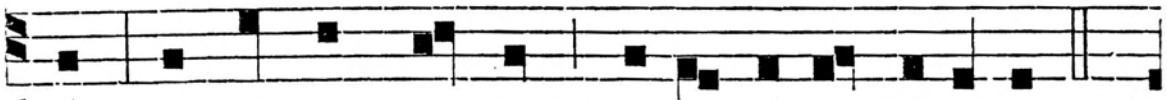

num: obstructum est os loquenti-um i-niqua.

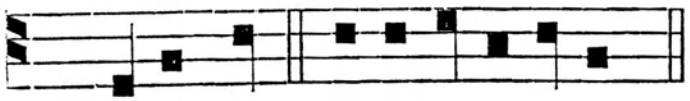

Ps. Deus De. e u o u a e.

Ant. iv. t. 8.

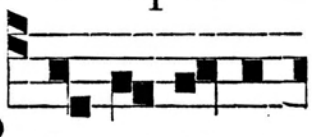

B E-NE-DI-CI-

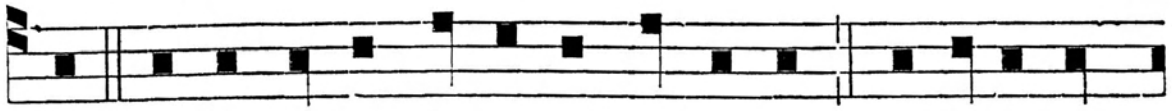

TE Sa-cer-do-tes Do-mi-ni Do-mi-no: lauda-te et



su-per-ex-al-ta-te e-um in sæ-cu-la. *c.* Benedic.

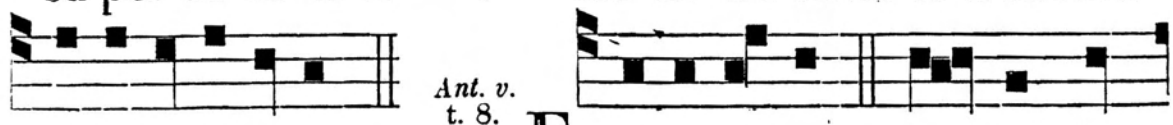

e u o u a e.

Ant. v. t. 8.

E X-UL-TABUNT san-cti in

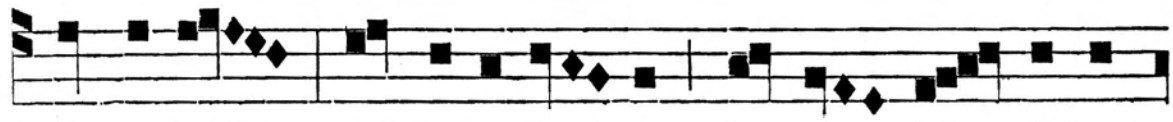

glo-ri-a, et læ-ta-buntur in cu-bi-li-bus

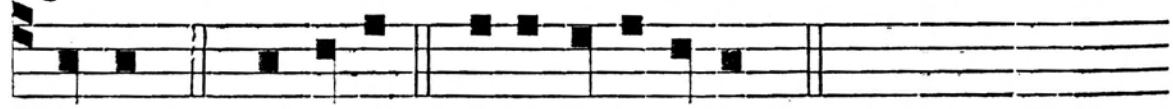

su-is. *Ps.* Laudate. e u o u a e.

Hymnus. t. 1.

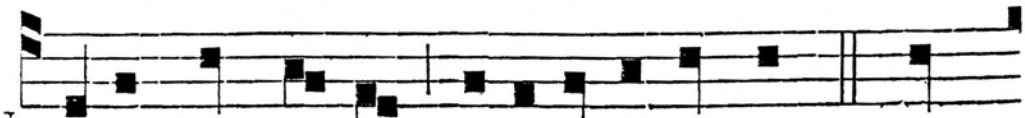

N OCTE jam pul-sa ru-tilantis a-stri Splen-

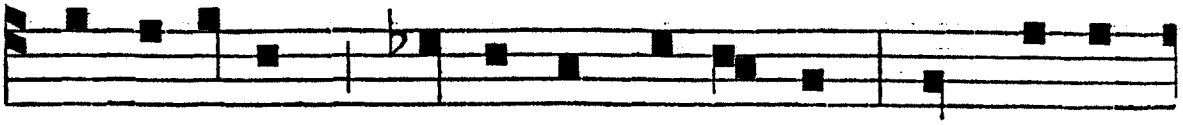

dor il-lustrat pu-gi-lum tri-umphos Qui mo-do

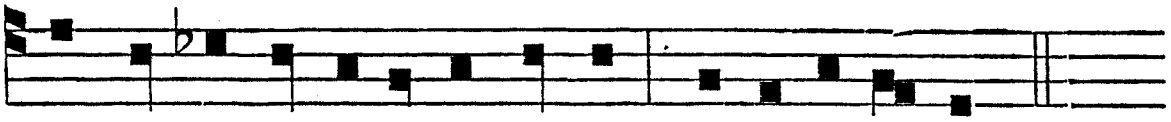

in campo ce-ci-de-re for-tes Gorco-mi-en-si.

Astra conscéndunt, Deus ipse lætos
Excipit Cœli dómibus, supréma
Luce donándos, Deus ipse merces
Factus in ævum.
Plaudit et tellus, celebrátque sanctum
Mártyrum nomen, vólitat per oras
Fama victórum, meritósque digna
Laude repéndit.

O triumpháli redimíta serto,
Mártyrum Christi veneránda proles,
Huc tuis adsis memor, ac poténti
Nos prece salva.
Sit Patri virtus, honor et potéstas,
Fílio sit laus párilis per ævum,
Flámini Sancto résonent perénni
Cántica voce. Amen.

℣. Mirabilis Deus. ℟. In sanctis suis.

Ad Bened. *Ant.* t. 3.

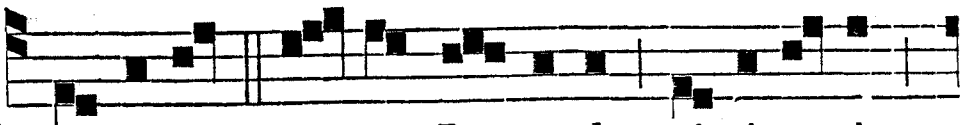

D O-MI-NUS De-us Is-ra-el vi-si-ta-vit

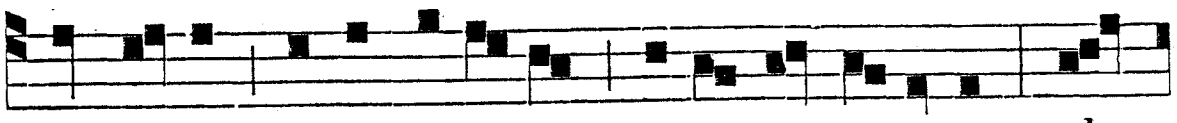

et fe-cit redemptio-nem servo-rum su-o-rum: glo-

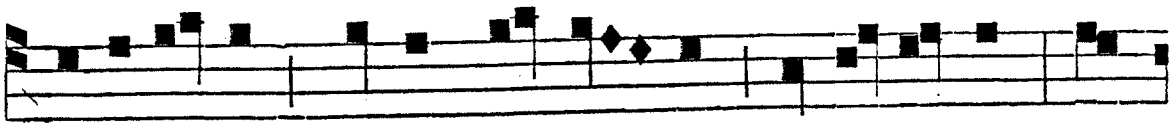

ri-fi-ca-vit nomen e-o-rum in æ-ternum, et

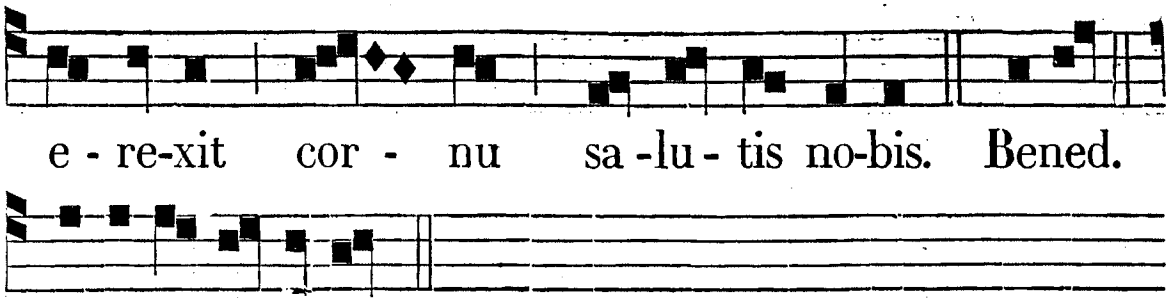

Ad Horas, tonus Hymn. ut in Festo S. Antonini. ℟. *de Communi.*

AD II. VESPERAS, *Super Psalmos de Comm. j. Ant. Laudum, Hymnus et* ℣. *ut in primis.*

Ad Magnif. *Ant.* t. 7.

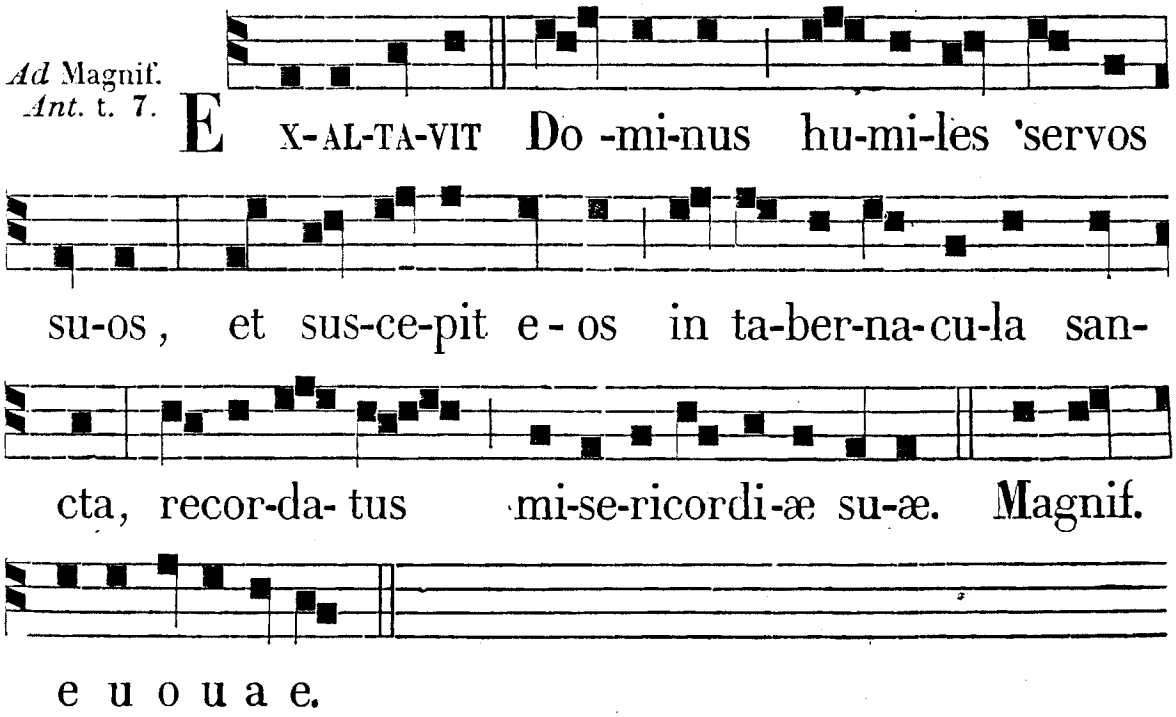

Per Octavam, Ant. ad Bened. *et ad* Magnif. *ut in die.*

ERRATA CORRIGE.

Pag. 23 *ad tertium* Benedicamus , *adde : et in diebus Octavis solemnibus.*
— *ad quartum* Benedicamus , *dele : et diebus Octavis solemnibus.*
Pag. 110 *lin. penult. duplicem lineam simul junctam pone post :* Salve.
Pag. 115 *lin.* 3 et 4 *dele* an Jesum quæritis ? *cum suo cantu.*

Pag. 127 *lin.* 4 *lege*

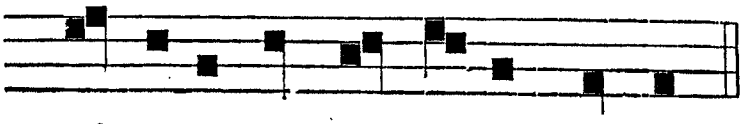

ad monumentum fo-ris plorans.

Pag. 134 *lin.* 9 *dele :* mihi.
— *lin.* 11 *lege :* positam.
Pag. 139 *lin.* 1 *lege :* mei.
— *lin.* 3 *tolle :* 1ᵐ alleluia.

Pag. 140 *lin.* 11 *lege :*

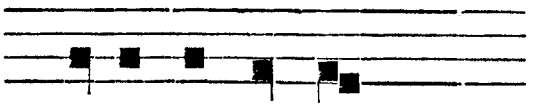

ve-ni et ad vos

Pag. 142 *lin.* 7 et 9 *resumptionem* ℣ *pone ante* 1ᵐ alleluia.
Pag. 143 *lin.* 1 *tolle* 1ᵐ alleluia.
— *lin.* 8 *tolle* 1ᵐ alleluia.
Pag. 144 *lin.* 3 *tolle* 1ᵐ alleluia.
Pag. 146 *lin.* 6 *secundam resumptionem pone ad* ℣ alleluia.
Pag. 162 *lin.* 1 *super vocem* cum , *pone notam* la , loco *fa.*
— *lin. penult. lege :* regnavit *loco* regnabit.
Pag. 163 *in fine Ant.* Veni Sancte Spiritus , *dic. tria* alleluia , *hoc modo :*

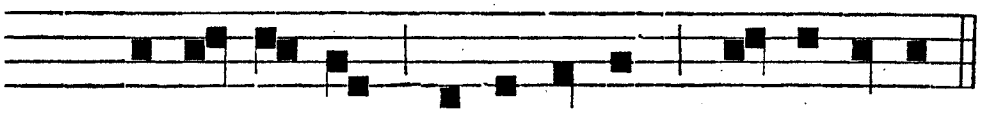

al-le-lu-ia , al-le-lu-ia , al-le-lu-ia.

Pag. 172 *lin.* 7 *Secundam resumptionem pone ad* ℣ alleluia.
Pag. 318, *post Hymnum* Ave Maris stella, *dicatur :*

℣. Rorate cœli desuper et nubes pluant justum.
℟. Aperiatur terra et germinet Salvatorem.

Pag. 330 *lin.* 9 lege :

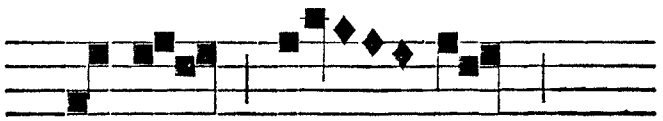

al-le - - -

Pag. 593, *post iv Antiph. adde* alleluia , *sic :*

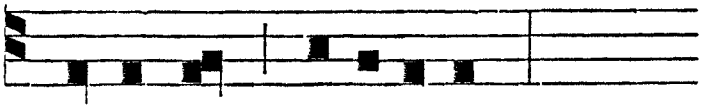

Do-minum , al-le-lu-ia.

Pag. 604 *lin.* 9 *lege :* Dominum *loco* Dominus.

Pag. * 2 *lin.* 5 *lege :*

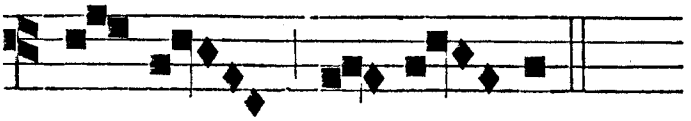

to.

Pag. * 103 Initio *iij. Antiph. lege :*



Chris-ti

Pag. * 111 *loco* nivis, *lege :* nivium.
Pag. * 119 *lin.* 2 *tolle duo prima* alleluia, *et lege :*

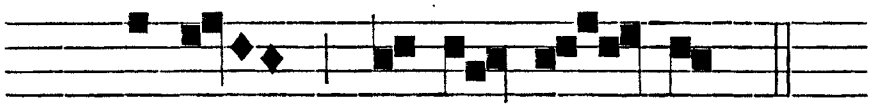

ni-mis : al-le- lu - ia.

Pag. * 141, *post Ant. adde :* ℣. Ne tradas bestiis animas confitentes tibi.
℟. Et animas pauperum tuorum ne obliviscaris in finem.

Pag. * 142 *lin.* 7 *lege :*

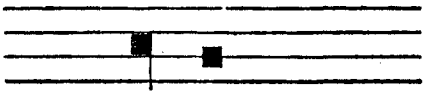

e-go

Supplem. pag. 1 *post Hymn.* Ave maris, *dic. seq.* :

℣. Exulta in omni corde, filia Jerusalem.
℟. Rex Israel Dominus in medio tui.

MECHLINIÆ, J. DESSAIN. — TYPOGRAPH.

INDEX

Antiphonarii Iuxta Ritum Sacri Ordinis Prædicatorum

(Mechliniæ, 1867)

ANTIPHONÆ

A bimatu. 1:476
A Christo. 1:542
A fructu. 2:206
A planta. 1:696
A porta ... animam meam. 1:404
A porta ... animas eorum. 1:*138, 2:*146
A summo cælo. 2:150
A timore inimici. 1:64
A viro iniquo. 1:126, 2:101
Ab hominibus. 1:375
Ab insurgentibus. 1:386
Ab oriente. 1:246
Abiit Iesus. 1:325
Abraham pater. 1:336
Absterget Deus. 1:*73, 2:*73
Accepi disciplinam. 2:392
Accepit autem. 2:281
Accepit ergo. 1:325
Accepit Ioseph. 1:597, 2:345
Accepta baptismi. 2:397
Accessistis ad Sion. 1:703
Accessit Iesus. 1:328
Accingimini filii. 2:269
Accinixt fortitudine ... gustavit. 1:*115, 2:*115
Accinxit fortitudine ... ideoque. 1:*106, 2:*106
Accipiens Simeon. 1:557
Accipite Spiritum. 2:174
Ad Iesum ... non fregerunt. 1:674
Ad Iesum ... ut viderunt. 1:670
Ad monus autem. 1:544
Ad omnia. 2:412
Ad sancti Petri. 2:357
Ad sedes regni. 1:632, 2:367
Ad te de luce vigilans. 2:631
Ad te de luce vigilo, Deus, ut videam. 1:274
Ad te de luce vigilo, Deus. 1:63
Ad te Domine. 1:171
Ad te, O sancta Dei. 2 Sup 28
Adaperiat Dominus. 2:269
Adest dies celebris. 2:525
Adest dies lætitiæ quo beatus. 2:474
Adest dies lætitiæ quo diadema. 2:383
Adest dies lætitiæ quo Thomas. 1:588
Adest multitudo. 2:669
Adesto, Deus unus. 2:189, 2:645
Adhæsit anima ... igne. 2:500
Adhæsit anima ... lapidata. 1:457
Adhæsit pavimento. 1:653
Adhuc eo loquente. 2:491
Adhuc loquente Petro. 2:1434
Adhuc multa habeo. 2:140
Adiunctus inde. 2:531
Adiuro, filiæ. 2 Sup 8
Adiutor in tribulationibus. 1:62
Adiutorium nostrum. 1:120, 2:95
Adiuva me. 2:73
Adiuvabit eam Deus vultu. 1:*98, 1:*110, 2:*98, 2:*110
Adiuvit eam Deus mane. 1 Sup 5
Adiuvit Rosam. 2:545
Adiuvit sponsam. 1 Sup 28, 2 Sup 17
Admirabile est ... in universa. 1 Sup 3
Admirabile est ... quia gloria. 2:653
Admirabile nomen. 1:491
Admirabilem Dei. 1:627, 2:362
Admonitus in somnis. 1:599, 2:347
Adonai, Domine. 2:268
Adorate Deum. 1:241
Adorate Dominum alleluia. 1:240
Adorate Dominum in aula. 1:60
Adorate Dominum omnes. 2:601
Adoremus Christum. 2:663
Adoremus crucis. 2:564
Adoremus Dominum qui nos. 1:60
Adoremus Dominum quoniam. 1:65
Adoremus regem apostolorum. 1:458
Adoremus regem archangelorum. 1:605
Adoremus regem magnum. 2:463
Adoremus regem sæculorum. 1:423
Adoremus sacerdotem. 2:389
Adoremus te, Christe. 2:560
Adoremus victoriossimum. 1:413
Adoretur Virginum. 1:407
Adsit nobis. 1:646, 2:335
Adsunt doctoris. 1:580
Adsunt dominici serti. 2:381
Adsunt Dominici læta. 2:467
Advenerunt nobis. 1:87
Adveniente Petro. 2:430
Advertit Dominus. 1:64
Ædificatio. 1:*114, 2:*114
Æqua Pii. 2:377
Æternum trinumque. 2:449
Afferte Domino. 1:229

Agatha lætissime. 1:561
Agatha sancta. 1:563
Agatha virgo. 1:558
Agentum et aurum. 2:436
Agnes soror. 2:342
Agnete cæli. 2:341
Agnosce, O Vincenti. 1:522
Agnum sponsum virginum. 1:*96, 2:*96, 2:337
Agonizans pro Christo. 2:470
Ait Dominus Deus. 1 Sup 11
Ait latro. 1:391
Ait Petrus. 2:427
Alia scriptura. 1:675
Alias oves. 2:137
Alieni insurrexerunt. 1:382
Alleluia (Invitatorium) 2:113
Alleluia (Matutinum) 2:51
Alleluia (Dom. Laud.) 2:54
Alleluia (Fer. Vesp.) 2:93
Alleluia (Satt. Vesp.) 2:104
Alleluia (Dom. Vesp.) 2:88
Alleluia (Compl.). 2:107
Alleluia, ascendens. 2:108
Alleluia, Christum. 2:147
Alleluia, omnes. 1:135
Alleluia, panis. 2:101
Alleluia, resurrexit. 2:107
Alleluia, salve. 2:370
Alleluia, Spiritus Domini. 2:165
Alleluia, Spiritus Paraclitus. 2:108
Alleluia, stupebant. 1 Sup 15
Alleluia, surrexit. 2:25
Alleluia, Verbum. 1:134
Alliga, Domine. 1:351
Alligavit Dominus. 1:700
Alma mater. 1:588
Alma Redemptoris. 1:*116, 2:*123
Ambulabunt mecum. 1:468
Amen, amen, dico vobis. Qui credit. 2:184
Amen, amen, dico vobis. Qui non. 2:181
Amen, amen, dico vobis: Quia nemo. 1:316
Amen, amen, dico vobis: Quia plorabitis. 2:138
Amen, amen, dico vobis: Si quis. 1:336
Amen, dico vobis: Quia non. 1:405, 2:287
Amicus Dei Nicolaus. 1:431
Amplius lava me. 1:64
Ancilla Christi. 1:559
Andreas Christi. 1:421
Angeli Domini. 2:582
Angeli eorum ... mei. 2:604
Angeli et archangeli. 2:582
Angeliis suis. 2:603
Angelorum esca. 2:218
Angelus ad pastores. 1:212
Angelus autem. 2:116
Angelus Domini apparuit ... et fuge. 2 Sup 11
Angelus Domini astitit. 2:462
Angelus Domini descendebat. 1:297
Angelus Domini nuntiavit. 1:147, 1:617, 2:319
Angelus Gabriel. 2:587
Angelus Raphæl. 2:634
Anima mea turbata. 1:715
Animæ impiorum. 1:80
Annulo suo. 1:504
Annunciate inter gentes. 1:575
Annunciate populis. 1:170
Annunciaverunt cæli. 1:575
Annunciaverunt opera. 1:*31, 2:*31
Ante luciferum ... mundo. 1:243
Ante luciferum ... nasci. 1:222
Ante me non est. 1:115
Ante orationem. 1:648
Ante thorum huius virginis. 1:*96, 2:*96
Ante thronum Trinitatis. 1:727
Anxiatus est. 1:391
Aperiens Petrus. 2:433
Apertis thesauris. 1:243
Apertum est os. 2:420
Aperuit Augustinus. 2:525
Apostolice virtutis. 1:477
Apparuit charo. 1:464
Appenderunt mercedem. 1:348
Apprehendit Pilatus. 2:590
Appropinquabit autem. 1:338
Apud Dominum misericordia. 1:214
Aquæ omnes. 2:660
Archangele Michæl. 2:582
Archangeli Gabrielis. 1:615
Archangeli Michælis. 2:584
Archangelus Michæl. 2:576
Arguebat Herodem. 2:538
Artum fabri. 2:666
Ascendens Christus. 2:145
Ascendent in montem. 2 Sup 37
Ascendente Iesu. 1:257, 2:288
Ascendit autem Ioseph. 2:349
Ascendit Christus in altum. 2:155
Ascendit Christus super cælos. 2:503
Ascendit Deus. 2:593
Ascendit fumus. 2:573
Ascendit Iesus in navim. 2:273
Ascendit Ioseph a Galilæa. 1:594, 2:307
Ascendo ad Patrem meum. 2:153
Aspersus est sanguis. 1:685
Aspice, Domine. 2:271
Aspice in me. 1:99, 2:76
Aspicient ad me. 1:676
Assumpsit Iesus discipulos. 1:305
Assumpsit Iesus Petrum. 2:490
Assumpta est Maria. 2:509, 2:593
Assumptus ex equuleo. 1:522
Astiterunt iusti. 2:421
Astiterunt reges. 1:376
At ille iussit. 2:526

Attendite a falsis. 2:275
Attendite, universi. 1:403, 1:725
Attentam matrem. 1:636, 2:328
Audiens Ioseph. 1:599, 2:347
Audistis quia dictum. 2:273
Audite et intelligite. 1:317
Audivi vocem. 1:*123, 2:*131
Auferte ista. 1:327
Augustini mater. 2:537
Auribus percipite. 1:62
Auro virginum. 1:426
Aurum sub terra. 1:588
Auxilium meum. 1:119, 2:94
Auxilium nobis. 2:43
Ave Maria ... tecum. 1:616, 2:318
Ave Maria ... tecum, benedicta. 1:185, 1:622, 2:322
Ave spina. 2:385
Ave stella. 1:*118, 2:*126
Ave virginum. 1:412
Ave virgo. 2:341
Avertantur retorsum. 1:354
Averte, Domine. 1:282
Baptista contremuit. 1:249
Baptizat miles. 1:248
Beata Agnes. 1:503
Beata Cæcilia. 2:677
Beata Dei Genitrix. 2:*126, 2 Sup 29
Beata es Maria ... Domino, perficientur. 1:165
Beata es Maria ... perficientur. 1:617, 2:319
Beata Mater ... intercede. 2:553
Beata Mater ... sentiant. 2:595
Beata quæ credidisti. 2 Sup 3
Beatam me ... fecit. 1 Sup 2
Beati eritis cum vos. 1:*25, 2:*25
Beati estis, sancti Dei. 2:644
Beati Martyres Christi. 2:424
Beati omnes. 1:121, 2:96
Beati pacifici. 1:*38
Beati qui lavant. 1:711
Beatissimæ Virginis Mariæ commpassionem. 1 Sup 35
Beatissimæ Virginis Mariæ N. 1:*3, 2:*2
Beatus Andreas. 1:421
Beatus Antoninus a pueritia. 2:389
Beatus Antoninus ad præsulatum. 2:391
Beatus ille servus. 1:*89, 2:*89
Beatus iste sanctus. 1:*77, 2:*77
Beatus Laurentius dixit. 2:496
Beatus Laurentius, dum. 2:492
Beatus Laurentius orabat, dicens: Domine. 2:496
Beatus Laurentius orabat, dicens: Gratias. 2:500
Beatus Nicolaus. 1:431
Beatus Petrus. 2:426
Beatus Stephanus. 1:448
Beatus Vincentius applicatus. 1:524
Beatus Vincentius cuius mens. 1:519
Beatus vir qui implevit. 1:120, 2:95
Beatus vir qui in lege. 1:*76, 2:*76
Bellavit cum victoria. 1:638
Bendico te. 2:682
Bene ambuletis. 2:597
Bene fundata est. 1:441, 2:300
Bene omnia. 2:278
Benedic anima. 1:69
Benedicamus Patrem. 1:282
Benedicant maria. 2:521
Benedicat nos Deus. 1:324
Benedicat omnis. 2:550
Benedicite Deum cæli. 2:642
Benedicite Dominum omnes angeli. 2:601
Benedicite Dominum omnes electi. 2:649
Benedicite sacerdotes. 2 Sup 41
Benedico te ... quia per apostolum. 1:567
Benedico te ... quia per Filium. 1:445, 1:511
Benedicta es tu. 1 Sup 10
Benedicta, filia. 2:510, 2:510
Benedicta sit. 2:199
Benedicta tu a Deo. 2:542; 926
Benedicta tu in mulieribus. 1:148, 2:554, 2 Sup 24
Benedicta tu inter mulieres. 2 Sup 1
Benedictionis tuæ. 1:451
Benedictum nomen. 1:498
Benedictus Deus qui. 2:604
Benedictus Dominus Deus Israel. 1:61
Benedictus Dominus Deus meus. 1:128, 2:103
Benedictus Dominus in æternum. 1:67
Benedictus es. 1:266
Benedictus Redemptor. 1:*121, 2:477
Benedicunt spiritus. 2:660
Benediximus vobis. 1:121, 2:96
Benedixisti, Domine. 1:67
Benefac Domine. 1:120, 2:95
Beneplacitum est. 2:407
Benigne fac. 1:69
Biduo vivens. 1:418
Bolus digne. 2:356
Bonorum meorum. 1:38
Bonum certamen certavi. 2:441
Bonum est confiteri. 1:69
Bonum est sperare. 1:324
Cæcilia famula. 2:682
Cæcilia virgo. 2:674
Cæcus magis. 1:284
Cæcus sedebat. 1:284
Cæli cælorum. 1:65
Calicem salutaris ... nomen. 1:374
Candens virgo. 1:643, 2:332
Canite tuba. 1:184
Cantabunt sancti. 1:476
Cantantibus et organis. 2:681
Cantate Domino canticum ... Catharina. 1 Sup 31, 2 Sup 18

Cantate Domino canticum ... laus eius. 1:159
Cantate Domino canticum ... quia mirabilia. 1:439
Cantate Domino et benedicite. 1:67
Cantate Domino et benedicite. 1:496
Cantate Domino psalmum. 1:496
Captabunt in animam. 1:388
Caput draconis. 1:249
Carmen trium. 2:631
Carnis viror. 2:476
Caro mea requiescet in spe quia. 1:688
Caro mea requiescet in spe. 1:395
Caterva matrum. 1:476
Celestis exercitus. 2:352
Celebremus conversionem. 1:548
Celsi meriti. 2:449
Cenantibus autem eis. 1:375
Charitas Pater. 2:194
Christe redemptor. 1:194
Christianos quidem. 1:627, 2:362
Christum Dei Filium, qui putari. 1:593, 2:306
Christum Dei Filium, qui suo. 1:703
Christum Dominum. 1:684
Christum Iesum. 1:648
Christum in cruce. 1:694
Christum in Pio. 2:374
Christum lancea. 1:674
Christum natum. 1:448
Christum panem. 1:*122, 2:*130
Christum regem adoremus Dominantem. 2:203
Christum regem adoremus Dominum. 2:426
Christum regem crucifixum. 1:659
Christum regem regum adoremus. 2:426
Christum regem regum qui beatum. 1:479
Christum regem regum supplices. 1:626, 2:361
Christum sub serto. 2:381
Christus apparuit. 1:246
Christus circumdedit. 1:506
Christus factus est. 1:374
Christus Iesus splendor. 2:479
Christus me misit. 1:416
Christus natus est. 1:193, 1:227
Cibavit nos. 2:215
Cilicio Cæcilia. 2:674
Circumdantes. 1:345
Clamaverunt iusti. 1:*27, 2:*27
Clamavi et exaudivit. 1:118, 2:93
Clamor meus. 1:69
Clarifica me. 1:339, 2:145
Coeperunt omnes turbæ. 1:348
Coepit contristari. 2:588
Cogitaverunt impii. 1:361
Cognoverunt Dominum. 2:64
Cognoverunt omnes. 2:263
Cognovit ergo. 2:284
Collætetur turba. 2:351
Collaudetur Christus. 1:590, 2:*129
Collem purgat. 2:338
Colligite primum. 1:258, 2:289
Columna es. 1:446
Columnæ auræ. 1:*113, 2:*113
Comedi favum. 1:*16, 2:*16
Commendemus nosmetipsos. 1:93
Comperta autem. 2:534
Complaceat tibi. 1:*130, 2:*138
Completi sunt. 1:132, 1:191
Concede nobis. 1:422
Conculcaverunt me. 1:663
Concussum est mare. 2:578
Confessionem et decorem. 2:488
Confessor Domini. 1:*75, 2:*75
Confessorum regem. 1:*76, 2:*76
Confide, filia tua. 2:286
Confirma hoc. 2:168
Confitebor Domino. 1:69
Confitebor tibi. 1:265
Confitemini Domino et invocate. 1:492
Confundantur et revereantur. 1:382
Confundantur qui me. 1:346
Congaudete mecum. 1:511
Conscendit Agnes. 2:339
Considerabam ad dexteram. 1:375
Consitutus a Domino. 2:513
Consolamini, consolamini. 1:186
Consolantem me quæsivi. 1:669
Constans Pii. 2:377
Constantes estote. 1:171
Constanti pectore. 2:392
Constitues eos. 1:*27, 2:*27
Constituisti eum. 2:515
Constitutus a Deo. 1:448
Consumptus ætate. 1:532
Consurge, consurge. 1:172
Consurgens Ioseph ... et venit. 2 Sup 13
Consurgens Ioseph ... nocte. 1:597, 2:345, 2 Sup 12
Contritum est cor. 1:725, 1:371
Contumelias et terrores. 1:350
Conventione autem. 1:266
Conversus est furor. 1:61
Convertere, Domine, aliquantulum. 1:170
Convertere, Domine, et eripe. 1:*124, 2:*132
Convertisti planctum ... conscidisti. 1:688
Convertisti planctum ... et circum. 2:399
Convocatis Iesus duodecim. 2:185
Copiosæ charitatis. 1:432
Cor Iesu charitatis. 2:397
Cor mundum crea. 1:292
Cor verbis novæ. 2:613
Corde et animo. 1:*4, 1:*19, 2:*4, 2:*19
Cornelius centurio. 2:433
Corpora sanctorum. 1:*70, 2:*70
Crastina die delebitur. 1:189
Crastina die erit. 1:189

Credidi propter. 1:118, 2:93
Credimus Christum. 2:679
Credo videre bona. 1:*127, 1:397, 2:*135
Crucem tuam. 2:566
Crucifixus surrexit. 2:53
Crucis imperium. 2:591
Crux alma. 2:566
Crux benedicta. 2:569
Crux fidelis. 2:560
Crux sanctam. 2:370
Cuius pulchritudinem. 1:508
Cuius vitæ. 1:645, 2:334
Cum accepisset acetum. 1:394
Cum accepisset Iesus. 1:669
Cum angelis. 1:346
Cum appropinquaret. 2:276
Cum audisset Iob. 2:267
Cum autem complacuit. 1:548
Cum autem descendisset. 1:257, 2:287
Cum cognovisset Pilatus. 1:690
Cum discubuisset. 2:449
Cum essem vobiscum. 2:599
Cum esset desponsata ... de Spiritu. 2:342
Cum esset desponsata ... quod enim. 1:190
Cum esset sero. 2:129
Cum factis eleemosynam. 1:285
Cum his qui oderunt. 1:374
Cum ieiunatis. 1:285
Cum immundus. 1:316
Cum inducerent Iesum. 2:588
Cum inducerent puerum. 1:550
Cum ingrederetur Iesus. 2:279
Cum iucunditate. 1:*20, 2:*20
Cum Maria virgine. 1:715
Cum oratis. 1:651
Cum ortus. 1:193
Cum palma. 1:*70, 2:*70
Cum pervenisset. 1:422
Cum redirent. 1:601, 2:309
Cum repente. 2:663
Cum sublevasset. 1:326
Cum turba plurima. 1:274
Cum venerit Filius. 1:168
Cum venerit Paraclitus quem. 2:161
Cum videritis abominationem. 1:405, 2:286
Cum vigilasset Iacob. 2:293
Cum vocatus fueris. 2:281
Cumque intuerentur. 2:152
Cunctis diebus. 1:63
Currebant duo. 2:128
Custodi me. 1:375
Custodiebant testimonia. 1:*35, 2:*35
Da mercedem, Domine. 1:169
Da mihi in disco. 2:540
Da nobis, Domine. 1:64
Da pacem, Domine. 2:269
Dabo in Sion. 1:165
Dabo sanctis meis. 1:*61, 2:*61
Damasci præpositus. 2:446
Dantur ergo laudes. 1:524
Data est mihi. 2:128
Data sunt ei. 2:578
De cælo veniet. 1:157
De fructu ventris. 1:214
De fumo lumen. 2:353
De profundis. 1:121, 2:96
De quinque panibus. 1:326
De Sion exibit. 1:148
De Sion veniet Dominus. 1:170
De Sion veniet qui. 1:171
De sub cuius pede. 2:686
De tumba pulvis. 1:534
Dedisti, Domine. 2:683
Dedisti hæreditatem. 1:*30, 2:*30
Dedit Dominus famulum. 1:485
Dedit se ut liberaret. 1:499
Deduc me, Domine. 1:86, 2:69
Deduxit Deum. 1:530
Defecit in dolore. 1:715
Deficiente vino. 1:256
Defuncti corpus. 1:534
Defuncto Herode. 1:597, 2:345, 2 Sup 12
Delens quod adversus. 1:673
Delicta iuventutis. 1:*126, 2:*134
Deo nostro. 1:129, 2:104
Deponens Ioseph. 1:671
Deposuit potentes. 1:126, 2:101
Descendit Iesus. 1:602, 2:310
Descendit Spiritus. 1:247
Desiderio desideravi. 1:339
Det Catharina. 1:632, 2:367
Deum qui suos. 2 Sup 32
Deum verum. 2:188, 2:200
Deus adiuvat. 1:400
Deus de Libano. 1:171
Deus deorum Dominus locutus est et stupebant. 1 Sup 19
Deus deorum Dominus locutus est. 1:62
Deus, Deus meus. 1:61, 1:265
Deus exaudi. 1:80, 2:64
Deus iudex iustus. 1:469
Deus meus, eripe. 1:356
Deus meus es tu. 1:274
Deus meus misit. 2:597
Deus misereatur. 1:314
Dextera Domini. 1:304
Dexteram meam. 1:504
Dicit Dominus. 1:186
Dicite invitatis. 2:283
Dicite: Pusillanimes. 1:158
Diem celebremus. 2:511
Diem novæ laudis. 1:632, 2:324
Dies Domini. 1:186
Diffusa est gratia in Conceptione. 1 Sup 5

Diffusa est gratia in labiis pueri. 1 Sup 16
Diffusa est gratia in labiis tuis. ... in æternum, et in sæculum sæculi. 1:437
Diffusa est gratian in labiis tuis ... in æternum. 1:197
Dignare me laudare. 2:557
Dignum sibi Dominus. 1:416
Dilectus meus loquitur. 2 Sup 8
Dilexit Andream. 1:416
Dirige, Domine. 1:*124, 2:*132
Discede a me. 1:503
Discerne causam. 1:349
Disciplinam et scientiam. 2:513
Discite a me. 2:407
Divini verbi. 2:518
Divinis namque. 1:630, 2:364
Diviserunt sibi. 1:376
Dixerunt discipuli. 2:671
Dixerunt impii. 1:350
Dixi iniquis. 1:366
Dixit angelus. 2:436
Dixit autem angelus. 2:636
Dixit autem Dominus. 2:284
Dixit autem Pater. 1:307
Dixit Dominus domino. 1:113, 2:90
Dixit Dominus paralytico. 2:283
Dixit Dominus villico. 2:275
Dixit Iesus ad legisperitos. 2:281
Dixit mater eius. 1:602, 2:310
Dixit paterfamilias. 1:267
Dixit Romanus. 2:496
Dixitque David. 2:264
Doctor Thomas. 1:580
Doctrina illius. 1:528
Doctrinæ suæ. 1:526
Doctus doctrice. 2:616
Documentis artium. 2:468
Doleo super te. 2:264
Domine, abstraxisti. 1:398
Domine, ante te. 1:719
Domine, audivi. 1:68
Domine, bonum est. 1:297
Domine, clamavi. 1:126, 2:101
Domine Deus in adiutorium. 1:65
Domine Deus meus. 1:34
Domine, Dominus ... terra. 1:492
Domine, Dominus ... terra! quia gloria. 1:*83, 2:*83
Domine, iam satis. 2:666
Domine Iesu Christe. 2:676
Domine, in virtute. 1:46
Domine, iste sanctus. 1:*85, 2:*85
Domine, labia mea. 1:304
Domine mi rex. 2:540
Domine, non sum. 1:285
Domine, nonne bonum. 1:258, 2:288
Domine, ostende nobis. 2:368
Domine, probasti. 1:126, 2:101
Domine, puer meus. 1:285
Domine, qui operati. 2:655
Domine, quinque. 1:*89, 2:*89
Domine refugium. 1:66
Domine, salva nos. 1:258, 2:288
Domine, si adhuc. 2:672
Domine, si fuisses. 1:329
Domine, si vis. 1:257, 2:287
Domine, suscipe me. 1:464
Domine, ut video. 1:318
Domine, vim patior. 1:349
Domine, virtus. 1:454
Dominum Deum nostrum. 1:68
Dominum qui fecit. 1:67
Dominus ab utero. 2:414
Dominus custodit. 1:*123, 2:*131
Dominus dabit. 2:403
Dominus defensor. 1:60
Dominus Deus auxiliator. 1:345
Dominus Deus cæli. 2:597
Dominus Deus eius. 2:633
Dominus Deus Israel erexit. 2:661
Dominus Deus Israel visitavit et facit. 2 Sup 42
Dominus Deus Israel visitavit plebem. 2:632
Dominus dixit ad me. 1:195
Dominus firmamentum. 1:43
Dominus in cælo. 2:163
Dominus in Sion. 2:162
Dominus in templo. 2:149
Dominus iudicabit. 1:65
Dominus legifer noster. 1:171
Dominus mihi adiutor. 1:314
Dominus pars. 2 Sup 36
Dominus possedit. 2:266
Dominus regnavit. 1 Sup 24
Dominus sanctis. 2:655
Dominus tamquam ovis. 1:371
Dominus ut destruat. 2:626
Dominus veniet. 1:185
Dominus virtutum. 2 Sup 40
Domum istam protege. 2:298
Domum tuam ... in longitudinem. 1:441, 2:300
Domum tuam ... qua in terris. 2:659
Domus mea. 1:441, 2:300
Ductus ad loci. 2:611
Ductus est Iesus. 1:293
Dum aurora. 2:682
Dum committeret. 2:581
Dum complerentur. 2:173
Dum contrubata. 1:393
Dum esset rex. 1:*101, 1:*111, 2:*101, 2:*111, 2:558, 2 Sup 26
Dum fortis. 1:315
Dum Iesus factus. 1:612
Dum in cruce. 1:694

Dum medium. 1:216
Dum non posset. 2:390
Dum præliaretur. 2:581
Dum sacrum mysterium. 2:573
Dum tribularer. 1:349
Duo homines. 2:277
Dux fidei. 2:393
Ecce ancilla. 1:623, 2:323
Ecce angelus Domini. 1:595, 2:307
Ecce apparbit Dominus. 1:156
Ecce appropinquavit. 1:657
Ecce ascendimus ... et consummabuntur. 1:283
Ecce ascendimus ... et Filius. 1:306
Ecce completa sunt. 1:134
Ecce crucem Domini. 2:569
Ecce dedi verba. 2:414
Ecce Deus meus. 1:171
Ecce Dominus noster. 1:156
Ecce Dominus veniet. 1:146
Ecce ego Ioannes. 1:*25, 2:*25
Ecce ego vobiscum. 2:72
Ecce fidelis. 1:603, 2:311
Ecce iam venit. 1:179
Ecce in nubibus. 1:155
Ecce Maria erat. 2 Sup 23
Ecce Maria genuit. 1:224
Ecce merces. 1:*68, 2:*68
Ecce mitto. 1:158
Ecce nomen. 1:140
Ecce nunc tempus. 1:286
Ecce postius. 1:726
Ecce puer meus. 1:467
Ecce quam bonum. 1:122, 2:97
Ecce quod concupivi. 1:512
Ecce regina. 1:713
Ecce tu pulchra. 1:*6, 2:*6
Ecce veniet desideratus. 1:184
Ecce veniet Dominus princeps. 1:168
Ecce veniet Dominus ut sedeat. 1:170
Ecce veniet Rex Dominus. 1:157
Ecce venit ad templum. 1:551
Ecce venit Deus. 1:149
Ecce venit propheta. 1:146
Ecce venit Rex. 1:140
Ecce vere Israælita. 1:*90, 2:*90
Ecce video cælos. 1:457
Ecce vir Gabriel. 1:606
Ecce virgo concipiet. 1:617, 2:319
Ecclesiæ sanctæ. 1:431
Edoctus autem. 2:609
Ego autem ad Dominum. 1:171
Ego dæmonium. 1:336
Ego dormio. 2 Sup 9
Ego dormivi. 2:113
Ego enim iam. 2:446
Ego gloriam meam. 1:336
Ego in altissimis. 2:267
Ego plantavi. 2:445
Ego principium. 1:305
Ego sum lux. 1:329
Ego sum ostium. 2:182
Ego sum panis ... manducat. 1:*122, 2:221
Ego sum panis ... manducaverit. 2:219
Ego sum panis ... manducavit. 2:185
Ego sum pastor bonus. 2:136
Ego sum pastor ovium. 2:136
Ego sum qui sum. 2:113
Ego sum qui testimonium. 1:329
Ego sum Raphæl. 2:633
Ego sum resurrectio. 1:*138, 2:*146
Ego sum vestra. 1:701
Ego veritatem. 2:140
Egredietur Dominus. 1:169
Egredietur virga. 1:173
Egredimini, filiæ. 1:568
Egregius Dei martyr. 1:524
Egressi duodecim. 2:186
Egressus Iesus. 1:296
Electa a Domino. 1 Sup 28, 2 Sup 17
Elegit Dominus virum. 1:538
Elevamini portæ. 1:217, 1:397
Elevare, elevare. 1:172
Elevata est ... super cælos, Deus, alleluia. 2:148
Elevata est ... super cælos. 1:434
Elevatis manibus. 2:152
Elizabeth Zachariæ. 2:418
Eloquia Domini. 1 Sup 16
Emissiones tuæ. 1:*11, 2:*11
Emitebat uberrimas. 1:639
Emitte Agnum. 1:169
Emitte Spiritum. 2:170
Eodem tempore. 2:535
Erant Ioseph. 1:216
Erant pater Iesu. 1:600, 2:347
Erat autem aspectus. 2:116
Erat quidam regulus. 2:284
Erat vir evangelicus. 1:643, 2:332
Erexit Dominus nobis. 1:63
Erexit Iacob lapidem. 2:295
Erit mihi Dominus. 2:296
Erit sanguis agni. 1:712
Eructavit cor. 1:62
Erumpant montes. 1:173
Erunt prava. 1:185
Erunt primi. 1:268
Est hic Sara. 2:640
Est secretum. 2:681
Esto mihi, Domine. 1:65
Estote fortes. 1:*24, 2:*24
Et accipiens Iesus. 2:274
Et ait Maria. 2 Sup 1
Et assumpto Petro. 1:654
Et audientes. 2:492
Et baiulans. 1:709

Et conversus Dominus. 2:452
Et cum eiecisset. 1:315
Et ecce apparuerunt. 2:490
Et ecce terræmotus. 2:116
Et ecce vox. 2:491
Et factum est. 2:447
Et in servis. 1:69
Et ipse Iesus. 2:350
Et ipse vicerunt. 1:710
Et omnes angeli. 2:649
Et omnes mansuetudinis. 1:122, 2:97
Et posuerunt omnes. 2:420
Et progressus pusillum. 1:655
Et respicientes. 2:117
Et respondens, dixit. 2:454
Et respondens universus. 1:707
Et subito circumfulsit. 1:539
Et valde mane. 2:117
Et venerunt. 2:349
Euge, serve ... fidelis. 1:*91, 2:*91
Euntes in mundum universam. 2:158
Evigila. 1:136
Ex Ægypto. 1:149
Ex altari tuo. 2:216
Ex odoris mira. 2:464
Ex ore infantis. 1:571
Ex ore infantium. 1:471
Ex quo facta. 1:177
Ex quo omnia. 1:98, 2:198
Exaltabo te. 2:162
Exaltare, Domine. 2:156
Exaltata es, sancta. 2:504
Exaltata est virgo. 2:593
Exaltate regem regum. 2:152
Exaltavit Dominus. 2 Sup 43
Exaudi, Domine. 1:*136, 2:*144
Exaudiat Dominus. 2:270
Exaudiat te. 1:45
Exaudisti eam. 2:396
Exaudivit Dominus. 1:480
Excelsi dextræ. 2:608
Exhortatus es. 1:373
Exi cito. 2:222
Exibant autem. 1:317
Exiens Iesus. 2:278
Exivit ergo Iesus. 1:709
Exivit sanguis. 1:674
Exortum est ... et iustus. 1:214
Expandens manus. 1:464
Expansis manibus. 2:674
Expectabo Dominum. 1:148
Expectetur sicut pluvia. 1:172
Expecto pro te. 1:410
Expugna impugnantes. 1:61
Extollens quædam. 1:316
Exultabunda cæli. 1:629, 2:364
Exultabunt Domino. 1:*135, 2:*143
Exultabunt omnia. 1:221
Exultabunt sancti. 2 Sup 41
Exultat Pii. 2:379
Exultate Deo. 1:67
Exultaverunt filiæ. 1:*112, 2:*112
Exultavit cor ... Deo. 2 Sup 10
Exultavit cor ... Domino, qui humiliat. 2 Sup 1
Exultavit cor ... Domino et exultatum. 2 Sup 1
Exultavit Rosa. 2:550
Exultavit spiritus. 1:120, 2:95
Exultavit ut gigas. 1:571
Exultemus Domino regi. 2:292
Exultent in Domino. 2:*116
Exultet terra. 2:548
Exurge, Domine. 1:363
Exurgens Ioseph. 1:593, 2:306
Fac benigne. 1:314
Faciamus hic. 1:305
Faciem meam. 1:348
Facies mea. 1:725
Facta est cum angelo. 1:212
Facta est cum Gabriele. 1:612
Facti sumus. 1:120, 2:95
Factum est autem cum Daniel. 1:612
Factum est autem in illis. 1:651
Factum est autem ut quædam. 2:430
Factum est cor. 2:398
Factum est in una. 2:186
Factum est silentium. 2:583
Factus ergo presbyter. 2:535
Factus est adiutor. 1:304
Factus est repente. 2:166
Factus in agonia. 1:656
Factus sum sicut homo. 1:400
Fasciculus myrrhæ. 1:577
Favus distillans. 1:*8, 2:*8
Fecit mihi magna. 1:491, 2 Sup 3
Fecit Ordinis. 2:653
Fecit potentiam. 2 Sup 4
Felicem Agnetis. 2:339
Felix Dominici. 2:371
Felix Raymundi. 1:535
Felix Thoma. 1:579
Festiva vox. 1:643, 2:331
Fiat, Domine, cor. 2:677
Fidelia omnia. 1:113, 2:90
Fidelis servus. 1:*90, 2:*90
Fidem zelans. 2:374
Fili, quid fecisti ... Ecce. 2:350
Fili, quid fecisti ... Ego. 1:248
Fili, rcordare. 1:306
Filiæ Ierusalem. 2:*116
Filii hominum, dentes. 1:666
Filii hominum, scitote. 1:*46, 2:*46
Filio regis. 1:473
Flebat autem. 2:531

Florem pudicitiæ. 2:467
Fluminis impetus. 1:229
Foderunt manus. 1:669
Fons hortorum. 1:*12, 2:*12
Fontem salutis. 2:340
Fontes aquarum. 1:250
Fontes et omnia. 2:173
Formans me. 2:417
Forti animo. 2:642
Fortitudo mea. 1:282
Framea suscitare. 1:348
Franciscus vir. 2:606
Fremuerunt gentes. 2:624
Fructum salutiferum. 2:205
Fui flagellatus. 1:668
Fulcite me. 2 Sup 8
Fulgebunt iusti et tamquam. 1:*76, 2:*76
Fulget in choro. 2:475
Fundamenta æterna. 1:*113, 2:*113
Fundamenta eius. 1:67
Fundamenta Rosæ. 2:545
Fundata est domus. 2:298
Funeris manet. 2:340
Gabriel archangele. 1:614
Gabriel archangelus. 1:611
Gabriel, fac me. 1:605
Gaude, felix mater. 2:381
Gaude, felix parens. 2:465
Gaude, Maria. 2:557
Gaudeamus omnes. 1:215
Gaudent in cælis. 1:*58, 2:*58
Gaudete et exultate. 1:*26, 2:*26
Generatio hæc. 1:296
Genuit puerpera. 1:211
Germinavit radix. 1:224
Gloria in excelsis. 1:213
Gloria laudis. 1:92, 2:197
Gloria tibi, Trinitas, æqualis. 1:80
Gloria tibi, Trinitas, una Deitas. 2:197
Gloriam mundi. 1:426
Glorificati hominis. 2:669
Gloriosa dicta sunt de te, civitas Dei, fundavit. 1 Sup 5
Gloriosa dicta sunt de te, civitas Dei. 2:484
Gloriosa dicta sunt de te, Virgo. 1:573
Gloriose pater. 1:645, 2:334
Gloriosi prinicipes. 2:437
Gloriosus apparuisti. 2:576
Gratia Dei in me. 2:446
Gratia super gratiam. 1:*113, 2:*113
Gratiæ largitorem. 2:512
Gratias tibi ago. 1:567
Gratias tibi, Deus. 2:188
Gustate et videte. 2:401
Habebitis autem. 1:713
Habitabit in tabernaculo tuo. 1:395, 1:*49, 2:*49
Habitabunt in tabernaculo Dei. 2 Sup 36
Hæc autem scripta. 2:130
Hæc corde compuncta. 2:457
Hæc dies. 2:117
Hæc est dies. 1:623, 2:323
Hæc est domus. 2:300, 1:441
Hæc est generatio. 2:655
Hæc est quæ nescivit. 1:*101, 1:*112, 2:*101, 2:*112
Hæc est regina. 1:*1, 2:*1
Hæc est virgo sapiens atque gloriosa. 1:*101, 2:*101
Hæc est virgo sapiens et una. 1:*103, 2:*103
Hæc est virgo sapiens quam Dominus. 1:*103, 2:*103
Hæc locutus sum. 2:162
Haurietis aquas. 1:168
Herodes enim tenuit. 2:539
Herodes iratus. 1:475
Heu mihi. 1:*123, 2:*131
Hi novissimi. 1:268
Hi qui amicti. 1:710
Hi sunt qui cum mulieribus. 1:477
Hi sunt qui venerunt. 1:*56, 2:*56
Hic accipiet. 1:*87, 2:*87
Hic audacter. 1:690
Hic est discipulus ille. 1:467
Hic est discipulus meus. 1:467
Hic est vere martyr. 1:*43, 2:*43
Hic prædicando. 2:616
Hic vir. 2:608
Hinc horrendo. 1:522
His plagatus. 1:676
Hoc est præceptum. 1:*37, 2:*37
Hoc iam tertio. 2:127
Hoc signum crucis. 2:560
Hodie beata Virgo. 1:558
Hodie Christus. 1:215
Hodie cælesti. 1:245
Hodie completi. 2:176
Hodie egressa. 1 Sup 12
Hodie gloriosus. 2:537
Hodie Ioannes. 2:465
Hodie Maria Virgo. 2:510
Hodie scietis (Invitatorium). 1:187
Hodie scietis. 1:189
Hodie si vocem. 1:330
Homo natus est. 1:239, 1:437
Homo quidam descendebat. 2:278
Homo quidam dives. 1:691
Homo quidam fecit. 2:222
Honores omnes. 1:640
Honoris munera. 1:532
Hora est iam. 1:42
Horruit virginis. 1:725
Hortus conclusus. 2:504
Hosanna filio. 1:346
Hymnum cantate. 1:126, 2:101

Hymnus omnibus. 2:650
Hynum dicite. 1:274
Iacob autem. 2:349
Iam hiems. 2:559, 2 Sup 27
Iam liber. 2:611
Iam tibi, fili. 1:517
Ibant parentes. 1:601, 2:309
Ibat Iesus. 2:280
Ibat igitur Saulus. 1:539
Ideo sunt. 1:710
Ierusalem, gaude. 1:164
Ierusalem, repice. 1:147
Iesus autem cum ieiunasset. 1:294
Iesus autem transiens. 1:317
Iesus hæc dicens. 1:275
Igne me examinasti. 2:498
Ignis, grando. 2:631
Ille homo. 1:328
Illi ergo homines. 1:326
Illumina, Domine, vultum. 1:68
Illuminans tu. 2:483
Imitans exercitia. 1:638
Immaculatam Conceptionem. 1 Sup 2
Immittet angelus. 2:599
Immortali laude. 1:624, 2:358
In æternum Dominus. 1:66
In æternum et in sæculum. 1:129, 2:104
In amaritudine. 1:698
In benedictionibus. 2:628
In cælestibus. 2:*122
In carne. 1:478
In Christum. 1:641
In civitate Domini. 2:*123
In conceptione. 1 Sup 3
In conspectu angelorum. 1:126, 2:101
In conspectu gentium. 1:575
In cratula. 2:501
In cymbalis. 1:69
In die magno. 1:337
In die tribulationis ... renuit. 1:723
In die tribulationis. 1:368
In diebus eius. 2:536
In diebus illis. 2:459
In dolo iuravit. 2:629
In Domino Deo. 1:453
In domum Domini. 1:119, 2:94
In ecclesia sanctorum. 1:489
In ecclesiis. 1:64
In ferventis. 1:461, 2:380
In humilitate. 2:392
In hymnis. 2:488
In illa die. 1:146
In Isræl. 1:66
In lætitia. 2:550
In lege Domini. 1:*44, 2:*44
In loco pasuæ. 1:*126, 2:*134
In mandatis eius. 1:113, 2:90
In manu tua. 1:63
In matutinis. 1:66
In matutinis ... quia factus. 1:282
In medio ecclesiæ. 1:468
In medio et in circuitu. 1:*39, 2:*39
In medio populi. 2:552
In nomine Iesu. 1:492
In odorem. 2:509
In omnem terrram. 1:*27, 2:*27
In omnibus his. 2:267
In pace factus. 1:400
In pace in idipsum. 1:394
In patientia vestra. 1:*38, 2:*38
In pauperibus. 1:483
In plateis. 2:427
In potentia. 2 Sup 32
In principio. 1:221
In regeneratione. 1:*41, 2:*41
In sanctis suis. 1:66
In sanctitate serviamus. 1:66
In servum. 1:528
In signis atque portentis. 1:530
In signis et prodigiis. 2:516
In sole posuit Deus tabernaculum. 1 Sup 3
In sole posuit tabernaculum. 1:217, 1:434
In spiritu humilitatis. 1:293
In tali servo. 2:631
In tribulatione invocavi. 1:335
In tribulatione lapidum. 1:449
In tua iustitia. 1:60
In tua patientia. 1:445
In tuo adventu. 1:98
In tympano. 1:68
In universa terra. 1:*46, 2:*47
In velamento clamabant. 2:*122
In veritate. 1:68
In via pacis. 1:69
In virtute tua. 2:518
In voce exultationis. 2:211
In voce iucunditatis. 2:335
Incipite Domino. 2:541
Inclina, Domine. 1:39
Inclinavit Dominus. 1:118, 2:93
Inclinavit se Iesus. 1:318
Inclytus martyr. 2:501
Inde ubi tempus. 2:529
Indue te decore. 1:577
Induit Dominus sanctos. 2 Sup 41
Induit me Dominus. 1:506
Infantulus laceratur. 1:643, 2:332
Infer digitum. 1:680
Ingenua sum. 1:559
Inglorius erat. 1:681
Ingressa Agnes. 1:511
Ingresso Zacharia. 1:604, 2:410
Ingressus angelus. 2:642
Ingressus Paulus. 1:547

Ingressus Raphæl. 2:267
Ingressus sine macula et operatus. 2:628
Ingressus sine macula, iustitiam. 1:485
Ingressus Tobias. 2:634
Inimici mei dixerunt. 1:662
Innocens manibus ... accepit. 1:571
Innocens manibus ... ascendit. 2:518
Innocens manibus ... fuit vir. 1:485
Innocenter iura. 1:426
Innocentes adhæserunt. 1:473
Innocentes pro Christo. 1:477
Innuebant patri eius. 2:418
Insinuavit ergo. 2:526
Instante vitæ. 1:585
Insurrexerunt in me. 1:377
Intellige clamorem. 1:61
Intendebant turbæ. 2:515
Intenderunt arcum. 1:667
Inter natos mulierum. 2:421, 2:646
Intercede, supplicans. 2:457
Intravit Iesus. 1:295
Intravit Maria. 2:587
Intrepidius itaque. 1:522
Introibo ad altare. 2:214
Intuemini quantus. 1:172
Intuens in cælum. 1:457
Inundaverunt aquæ. 1:348
Invenerunt Iesum. 1 Sup 15
Invenerunt in modum. 2:686
Invocantem exaudivit. 1:*81, 2:*81
Ioannes apostolus. 1:459
Ioannes autem. 2:157
Ioannes est. 2:418
Ioannes et Paulus cognoscentes. 2:424
Ioannes et Paulus dixerunt. 2:424
Ioannes vocabitur ... et in nativitate. 2:419
Ioannes vocabitur ... inquit archangelus. 1:606
Ioseph autem mercatus. 1:690
Ioseph, fili David. 2:350
Ioseph nobilis decurio, expectans. 1:690
Ioseph nobilis decurio, vir bonus. 1:690
Ioseph vir bonus. 1:683
Ipse autem vulneratus. 1:699
Ipse Iesus erat. 1:603, 2:311
Ipse invocabit me. 1:207
Ipse vero. 1:339
Ipsi soli. 1:508
Ipsi sum desponsata. 1:511
Ipsi vero in vanum. 1:351
Iratus Rex Saul. 2:263
Irrigabat igiter. 2:450
Ista est speciosa. 1:*108, 2:*108
Ista est virgo. 1:*95, 2:*95
Iste est Ioannes. 1:467
Iste est qui pro lege. 1:*56, 2:*55
Iste puer magnus. 2:419
Iste sanctus digne. 1:*73, 2:*73
Isti sunt duæ. 2:425
Isti sunt sancti qui pro Deo. 1:*71, 2:*71
Ite, dicite. 1:157
Ite et vos. 1:267
Iter faciente. 1:283
Iterum autem videbo. 2:137
Iubilate Deo omnis terra, cantate. 1 Sup 31, 2 Sup 18
Iubilate Deo omnis terra. 1:69
Iubilemus magno regi. 2:623
Iubilemus Deo. 1:62
Iucundare, filia. 1:146
Iudæa et Ierusalem. 1:189
Iudas, qui eum. 1:705
Iudica causam. 1:345
Iudicabit Dominus. 1:471
Iudicabit populum. 2:402
Iudicasti, Domine. 1:88
Iusta iudicate. 1:64
Iuste Deus. 2:34
Iuste et pie. 1:165
Iuste et sancte. 1:431
Iusti autem. 1:*66, 2:*66
Iusti clamorem. 2:626
Iustificeris, Domine. 1:370
Iustorum autem animæ. 1:*70, 2:*70
Iustus Dominus. 1:*49, 2:*49
Iuvenes et virgines ... laudate. 1:498
Iuvenes et virgines ... landent. 1:282
Iuxta est Dominus. 2 Sup 39
Labia insurgentium. 1:349
Labia mea laudabunt. 1:65
Labia prædicatorum. 1:488
Labiis exultationis. 2 Sup 41
Laboravit in terra. 2:660
Lacrimas excutit. 2:395
Lætabitur iustus ... et lætabuntur. 1:*42, 2:*42
Lætamini cum Ierusalem. 1:175
Lætamini in Domino. 2:658
Lætamini omnes. 1 Sup 8
Lætare et gaude. 1:525
Lætare mater. 2:523
Lætare, Virgo. 2:592
Lætenter omnes ... quoniam. 1:*82, 2:*82
Lætentur omnes ... memoriam. 2:395
Læva eius. 1:*99, 1:*110, 2:558, 2:*98, 2:*110, 2 Sup 26
Lapidaverunt Stephanum. 1:456
Lapides pretiosi. 1:441, 2:300
Lapides torrentis. 1:456
Latentur cæli. 1:208
Lauda Deum ... quoniam. 2 Sup 30
Lauda, Ierusalem. 1:129, 2:104
Laudabit animam. 2:633
Laudabo Deum. 1:129, 2:104
Laudans laudare. 2:617
Laudate Deum cæli. 1:293

Laudate Deum omnes. 2:604
Laudate Dominum de cælis. 1:61, 1:266
Laudate Dominum omnes. 1:118, 2:93
Laudavit Catharina. 1:630, 2:365
Laude digna. 1:640
Laudem dicite. 2:647
Laudemus cæli. 1:535
Laudemus Deum nostrum in commemoratione. 1:*120, 2:*129
Laudemus Deum nostrum in conversione. 1:538
Laudemus Deum nostrum in solemnitate apostoli. 2:438
Laudemus Deum nostrum in solemnitate sanctæ. 1:*108, 2:*108
Laudemus Deum nostrum in veneratione. 2:343
Laudemus Dominum quem laudant. 2:579, 2:604, 2:645
Laudent nomen Domini aquæ. 2:551
Laudentem Agnetis. 2:340
Laudibus excelsis. 2:457
Laurentius bonum. 2:500
Laurentius ingressus. 2:498
Laus Deo Patri. 2:198
Laus et perennis. 1:85, 2:197
Lazarus amicus. 1:329
Leva, Ierusalem. 1:148
Levabit Dominus. 1:159
Levata est. 1 Sup 16
Levate capita. 1:191
Levita Laurentius bonum. 2:501
Levita Vincentius dixit. 1:516
Lex per Moysen. 1:169
Libenter gloriabor. 2:445
Liber carnis. 2:472
Libera me de sanguinibus. 1:350
Libera nos. 2:192
Liberasti virgam. 1:65
Liberavit Dominus. 1:359
Linguæ manus. 2:475
Longe fecisti. 1:387
Loquebantur variis. 2:174
Loquente Iesu. 2:286
Loquere, Domine. 2:262
Lucia virgo. 1:445
Lumbos suos. 1:482
Lumen ad revelationem. 1:557
Lumina fel. 2:637
Lumine vultus. 1:450
Lux de luce. 1:132
Lux orta est. 1:*35, 2:*35
Lux perpetua. 2:*122
Magi videntes. 1:228
Magister dicit. 1:47
Magister, quod est. 2:282
Magister, scimus. 2:285
Magne pater. 1:*120, 2:478
Magnificat anima. 1:119, 2:94
Magnificate Dominum. 1:494
Magnificatus est. 1:191
Magnum hæreditatis. 1:226
Magnum mysterium. 1:250
Magnus Dominus. 2:525
Magnus præco. 2:512
Magnus sanctus. 2:441
Maiorem charitatem. 1:*37, 2:*37
Malos male. 1:307
Mane surgens. 2:301, 1:442
Manum suam. 1:*114, 2:*114
Maria et flumina. 1:244
Maria stabat. 2:127
Maria virgo assumpta. 2:509
Maria Virgo semper. 1:*23, 2:*23
Martinus Abrahæ. 2:672
Martyres Domini. 1:*70, 2:*70
Martyrum chorus. 1:*70, 2:*70
Maxima est Catharinæ. 1:631, 2:366
Maximilla, Christo. 1:421
Me suscepit. 1:*136, 2:*144
Mecum enim habeo. 1:511
Media nocte clamor. 1:*103, 2:*103
Media nocte Dominica. 2:668
Medicinam carnalem. 1:566
Mel et lac. 1:508
Melior est dies. 2:484
Memento mei. 1:393
Memor sit Dominus. 2:210
Memores erunt. 1:494
Memoriam fecit. 1:*121; 2:221
Mens fuit angelica. 2:353
Mentem sancta. 1:568
Mentis innocentia. 1:581
Metuant Dominum. 1:69
Michæl archangele. 2:574
Michæl præpositus. 2:576
Migrans Pater. 2:472
Mihi vivere. 2:439
Militantis doctor. 1:590
Milites coronam. 2:590
Mira ergo. 2:458
Mirabile mysterium. 1:226
Mirabilem in altis. 2:630
Mirabilem in sanctis. 1:527
Mirablis in altis. 2:550
Mirificasti, Domine. 1:482
Mirificavit Dominus. 2:653
Misereor super turbam. 2:274
Miserere mei, Deus, et a delicto. 1:265
Miserere mei, Deus, secundum. 1:61
Miserere mihi, Domine. 1:132, 2:108
Misericordia Domini. 2:397
Misericordia eius. 2 Sup 6
Misericordia summa. 1:627, 2:362
Misericordiam et veritatem. 2:403
Misisti, Domine. 2:396

Misit Dominus angelum suum et liberavit ... de medio. 2:500
Misit Dominus angelum suum qui percussit. 2:601
Misit Dominus manum suum. 2:414
Misit rex. 2:540
Misso Herodes. 2:540
Missus est angelus Gabriel a Deo ad Mariam. 1:591
Missus est angelus Gabriel a Deo in civitatem. 2:349
Missus est angelus Gabriel ad Mariam. 1:622, 2:304, 2:322
Missus est angelus Raphæl. 2:642
Mittens hæc mulier. 1:43
Mittite in dexteram. 2:126
Modicum et non. 2:137
Montes et colles cantabunt. 1:156
Montes et omnes colles. 1:165
Montes Gelboe. 2:265
Mortis usuras. 1:471
Motu sensu. 2:357
Moveatur mare. 2:548
Mulieres sedentes. 1:404
Multa opera. 1:338
Multa quidem. 2:130
Multiplicati sunt. 1:660
Muneribus datis. 1:429
Muro tuo. 2:270
Naturæ genitor. 2:37
Natus est nobis. 1:132
Ne magnitudo. 2:443
Ne reminiscaris. 2:268
Ne timeas a facie. 2:412
Ne timeas, Maria, ait. 1:612
Ne timeas, Maria, invenisti. 1:147, 1:622, 2:322
Nec satiabatur. 2:529
Nefarium tamen. 1:520
Nemo te condemnavit. 1:318
Nemo tollet. 1:350
Nequando rapiat. 1:*124, 2:*132
Nigra sum. 2:558, 2 Sup 26
Nimis exaltatus. 2:160
Nisi diligenter. 1:561
Nisi videro. 1:678
Nobilissimis. 1:423
Noli flere. 2:76
Noli me. 2:493
Nolite solliciti. 2:280
Nolite timere. 1:172
Non abierunt. 2 Sup 33
Non dormivit. 2:390
Non ego te. 2:493
Non enim misit. 2:179
Non est hic. 2:295
Non est, Martha. 2:454
Non haberes. 1:349
Non impediaris. 1:649
Non in solo. 1:294
Non invenientes. 1:601, 2:309
Non lotis. 1:317
Non meis meritis. 2:685
Non omnes. 2:275
Non sit vobis. 1:287
Non sunt loquelæ. 1:44
Non timebat. 2:624
Non turbetur. 2:369
Non vos relinquam. 2:164
Nonne decem. 2:279
Nonne iste. 2:263
Nonne sic oportuit. 2:122
Nos autem gloriari. 2:569
Nos qui vivimus. 1:115, 2:91
Nos scientes. 2:679
Notum fecit Dominus, alleluia. 1:209
Notum fecit Dominus opus. 1 Sup 8
Notum fecit Dominus salutare. 1 Sup 23
Novit Dominus viam. 2:653
Novit Dominus vias. 1:468
Nox præcessit. 1:46
Numquid redditur. 1:101
Nunc dimittis. 1:551
Nuptiæ factæ. 1:256
Nuptiæ quidem. 2:283
O admirabile commercium. 1:223
O admirabilis Christi. 1:490
O Adonai. 1:166
O beata et benedicta. 2:187
O beate Hyacinthe. 2:522
O beate Iacobe. 2:460
O beate Raymunde. 1:536
O beatum pontificem. 2:662
O beatum virum cuius. 2:673
O bone Iesu. 2:458
O Christi pietas. 1:432
O Clavis David. 1:166
O crux admirabilis. 2:569
O crux benedicta quæ. 2:370
O crux benedicta quia. 2:571
O crux splendidior. 2:371
O decus ecclesiæ. 2:386
O Domine, salvum. 1:293
O Emmanuel. 1:167
O Lumen. 2:477
O lux. 2:460
O magnum. 2:568
O Martine. 2:662
O martyr desiderio. 2:618
O martyr egregie. 2:358
O mors, ero. 1:402
O mulier, magna. 1:297
O mundi lampas. 2:459
O munus Dei. 1:583
O novi mundi. 2:623

O Oriens. 1:166
O pastor. 1:423
O per omnia. 1:432
O Petre martyr. 2:352
O quam admirabile. 1:451
O quam felix. 2:384
O quam gloriosum. 2:643
O quam gloriosus. 1:458
O quam metuendus. 2:292, 1:444
O quam pulchra. 1:*96, 1:*108, 2:*96, 2:*108
O quam suavis. 2:203
O quantus luctus. 2:673
O Rex Gentium. 1:166
O rex gloriæ. 2:154
O Rex gloriose. 1:137
O Rosa. 2:551
O sacrum convivium. 2:221
O Sapientia. 1:166
O stupor. 2:607
O superni. 1:578
O Thoma Didyme. 1:447
O Thoma, laus. 1:591, 2:*129
O virgo, maxima. 1:631, 2:366
O virgo, o doctor. 1:536, 2:387
O Virgo virginum. 1:*116
O virum ineffabilem. 2:672
O virum mirabilem. 2:620
O vos omnes. 1:404, 1:658
Oblatus est. 1:373
Oblita es populum. 1:573
Obmutui et non aperui. 1:719
Obtulerunt pro Domino. 1:557
Occurrit beato. 1:462
Occurrunt turbæ. 1:347
Oculi Domini in pauperes. 2 Sup 34
Oculi Domini super iustos. 2 Sup 39
Oculis ac manibus. 2:672
Oleum effusum. 1:498
Omnes angeli. 1:63, 1:274
Omnes gentes per gyrum. 2:686
Omnes gentes quascumque. 1:235
Omnes gentes quascumque ... et glorificabunt. 1:494
Omnes inimici. 1:351
Omnes populi. 2:521
Omnes qui habebant. 1:318
Omnes sitientes. 1:146
Omnes sunt administratorii. 2:596
Omnes terra. 1:233
Omnes videntes. 1:686
Omnia excelsa. 1:720
Omnia quæcumque petieritis. 1:649
Omnia quæcumque voluit. 1:124, 2:99
Omnipotens sermo. 1:185
Omnipotenti virgo. 1:629, 2:364
Omnis gloria Rosæ. 2:545
Omnis plebs. 1:285
Omnis qui invocaverit. 1:490
Omnis qui petit. 2:145
Omnis qui transibit. 1:700
Omnis sapientia. 2:265
Omnis spiritus. 1:*138, 2:*146
Omnis vallis. 1:179
Ope doctoris. 1:581
Opera manuum. 1:*123, 2:*131
Orante sancta Lucia. 1:445
Orante sancto Clemente. 2:685
Oremus omnes. 2:686
Orietur in diebus. 1:201
Orietur sicut sol. 1:616, 2:318
Osecro te. 2:637
Ostendit sanctus. 2:463
Oves meæ vocem. 1:338
Oves pascuæ Domini. 2 Sup 41
Pacem salutem muntiat. 2:613
Paganorum multitudo. 1:567
Paradisi porta per Evam. 1:*117, 2:*124
Paradisi portæ per te. 2:504
Paratur nobis. 2:210
Paratus esto. 1:172
Parvulus Filius. 1:212
Passionem gloriosæ. 1:409
Pastor bonus. 2:137
Pater Abraham. 1:306
Pater enim. 2:396
Pater eram. 2:392
Pater, manifestavi. 2:147
Pater mi. 1:655
Paulo nimus. 2:480
Paulus adhuc. 1:539
Paulus et Ioannes dixerunt ad Terentianum. 2:423
Paulus et Ioannes dixerunt Iuliano. 2:423
Pauper in peculio. 2:475
Pax vobis, ego sum. 2:68
Pax vobis, nolite. 2:643
Peccata mea. 1:251
Peccatorum confringam. 1:*34, 2:*34
Pectora nostra. 2:38
Peperit Filium. 2:587
Per arma. 1:99
Per signum. 2:561
Per te, Lucia. 1:445
Per tres dies. 2:640
Per viscera misericordiæ Dei. 1:68
Per viscera misericordiæ suæ. 2:408
Pernox cum Christo. 2:470
Perpetuis nos. 2:541
Pertractum domi. 2:611
Pervigil Christi. 1:646, 2:334
Petite et accipietis ut gaudium. 2:144
Petite et dabitur. 2:145
Petre, amas. 2:436
Petrus apostolus dixit. 2:427

Petrus apostolus et Paulus. 2:438
Petrus et Ioannes. 2:436
Petrus novus incola. 2:356
Philippe, qui videt. 2:368
Pie pastor mirifice. 2:378
Pie Pater Dominice. 1:*121, 2:474
Pie, secundum nomen. 2:377
Pii charitas orantis. 2:375
Pii nomen comprobarunt. 2:373
Pii temporantia. 2:378
Pii vigil. 2:377
Piis Raymundi. 1:537
Pilatus volens. 1:707
Pinguis est panis. 2:218
Pius instar. 2:379
Piusquam te. 2:412
Placebo Domino. 1:*123, 2:*131
Placuit Deo. 2:520
Plangam eum. 1:725
Plangent eum. 1:403
Ploremus coram. 1:308
Ponens Petrus. 2:431
Ponent Domino. 1:186
Pontifices almi. 1:428
Popule meus. 1:94
Populus Domini. 1:319
Portio me, Domine. 1:126, 2:101
Positis genibus. 1:648
Post dies octo. 2:129
Post mortem matris. 2:534
Post partum Virgo. 1:551, 2:557
Post plurima. 1:410
Postquam consummati. 1:704
Postquam domi. 1:423
Postulavit patrem. 2:113
Posuisti, Domine. 1:*50, 2:*50
Posuit eum in monumento. 1:690
Posuit os meum. 2:416
Posuit signum. 1:506
Potens es, Domine. 1:325
Potestatem habeo. 1:349
Præ timore. 2:116
Præceptor. 2:273
Præco novus. 2:467
Præcursor Ioannes. 1:250
Prædicans præceptum Domini consitutus. 1:*44, 2:*44
Prædicans preceptum Domini in stadio. 1:480
Prædicatorum ordinis flos. 2:522
Prædicatorum ordinis militans. 2:353
Prædicavit verbum. 2:522
Præoccupemus faciem. 1:259
Prævaluit David. 2:263
Præventus in benedictionibus. 1:532
Prece curat socium. 1:583
Presus vi dæmonii. 1:589
Princeps gloriosissime. 2:643
Principes populorum. 1:*30, 2:*30
Principes sacerdotum. 1:338
Pro eo quod ... eris tacens. 2:411
Pro eo quod ... inquit angelus. 1:604
Pro fidei. 2:29
Profitemur enim. 1:520
Prope est iam. 1:60
Propheta magnus. 1:328
Prophetæ prædicaverunt. 1:170
Propitius esto. 1:66
Proprio Filio. 1:390
Propter fidem. 1:564
Propter insuperabilem. 1:461
Propter Sion. 1:170, 1:189
Propter veritatem. 2:401
Prostratus est. 1:547
Prudens et vigilans. 1:411
Prudentes virgines. 1:*95, 2:*95
Psallite Deo. 1:230
Pudore bono. 1:424
Puellæ saltanti. 2:540
Puer Iesus. 1:248
Pueri Hebræorum tollentes. 1:347
Pueri Hebræorum vestimenta. 1:346
Puerum Iesum. 1 Sup 16
Pulchra et decora. 2:510
Pungens spina. 2:384
Quæ est ista. 2:510
Quæ mulier. 2:272
Quærentes eum. 1:307
Quærite Dominum. 1:148
Quærite primum. 2:280
Quando natus est. 1:224
Quare ieiunavimus. 1:286
Quare rubrum est. 1:694
Quasi absconditus. 1:686
Quasi meridianus. 2:621
Quasi nescientes. 1 Sup 22
Quasi tuba. 2:520
Quasi unus. 1:459
Quem dicunt. 2:425
Quem tu percussisti. 1:722
Quem vidistis. 1:211
Qui cælorum. 2:271
Qui confessus. 1:*52, 2:*52
Qui de terra. 1:217
Qui exultat. 2:379
Qui habitas in cælis. 1:119, 2:94
Qui habitat in adiutorio. 2:298
Qui hic statis. 1:267
Qui maior est. 1:306
Qui me dignatus. 1:567
Qui me sanum. 1:297
Qui misit me. 1:305
Qui non colligit. 1:316
Qui operatus est. 2:438
Qui persequebantur. 1:421

Qui post me. 1:158
Qui prophetico. 1:634, 2:327
Qui sequitur me. 1:*52, 2:*52
Qui sunt hi. 2:122
Qui verbum Dei. 1:275
Qui vult venire. 1:*54, 2:*54
Quia devotis. 1:411
Quia mirabilia. 1:69
Quia respexit. 2 Sup 2
Quia vidisti me. 1:447, 2:130
Quid faciam. 2:276
Quid me quæritis. 2:327
Quid molesti. 1:37
Quid sunt plagæ. 1:676
Quid sunt plagæ ... His plagata. 1:577
Quid turbati. 1:680
Quid vobis videtur. 2:282
Quis ascendet in montem. 1:435
Quis ascendit aut quis. 1:473
Quis enim. 2:263
Quis es tu. 1:566
Quis est iste. 1:701
Quis ex vobis arguet. 1:335
Quis ex vobis homo. 2:272
Quis tibi videtur. 2:279
Quo progrederis. 2:493
Quod autem cecidit. 1:276
Quod uni ex minimis. 1:295
Quodcumque ligaveris ... dicit. 1:502
Quodcumque ligaveris ... dixit. 2:437
Quomodo fiet istud. 1:623, 2:323
Quoniam Deus. 1:298
Quoniam in æternam. 1:125, 2:100
Quoniam in te. 1:64
Quoniam multum. 2:452
Quotidie. 1:350
Rabbi, qui peccavit. 1:328
Raymundus cælo. 1:534
Raymundus viam. 1:528
Recipe me ab hominibus. 1:418
Rectos decet. 1:60
Recumbente Iesu. 2:447
Reddite ergo. 2:285
Redemisti nos. 2:649
Redemptionem misit. 1:214
Regali ex progenie. 1:*19, 2:*19
Regem angelorum. 2:573
Regem Dominum. 2:560
Regem evangelistarum. 1:*27, 2:*26
Regem martyrum. 1:*44, 2:*44
Regem regum Dominum. 2:645
Regem sempiternum ... martyrem. 1:*44, 2:*43
Regem sempiternum ... Romam. 2:543
Regem venturum Dominum. 1:60
Reges terræ. 1:325
Reges Tharsis. 1:234
Reges videbunt. 2:417
Regi quæ fecit. 2:607
Regi sponso. 1:570
Regina cæli. 2:119
Regnabit Deus. 2:162
Regnavit Dominus. 1:56, 2:51, 54
Relictis retibus. 1:413
Religionem inclytam. 1:636, 2:329
Relinquit eum tentator. 1:295
Remansit puer Iesus. 1 Sup 14
Repleti sunt omnes ... alleluia. 2:177
Repleti sunt omnes ... et cæperunt. 2:173
Repondens autem. 2:490
Reposita est mihi. 2:443
Requiem æternam. 1:*138, 2:*146
Requirentes Iesum. 2:588
Rerum omnium. 1:630, 2:364
Respexisti humilitatem. 1:122, 2:97
Respexit Dominus humilitatem servi. 2:632
Resplenduit facies. 2:490
Respondens autem angelus. 2:117
Responsum accepit. 1:557
Revela Domino. 1:61
Revelavit Dominus. 2:481
Reversus est. 2:605
Revertere in terram. 1:227
Rex noster adveniet. 1:149
Rex pacificus. 1:191
Rex sine fine. 2:44
Rex terræ. 1:469
Rogabo Patrem. 2:158
Rorate cæli. 1:169
Rosa innocens. 2:544
Rosa soror. 2:552
Rosam tuam. 2:543
Rubum quem. 1:224
Sacerdos in æternum. 2:201
Sacerdotes Domini. 1:488
Sacerdotes sancti. 2:218
Sacram præsentis. 1:512
Salutare vultus. 1:63
Salutem ex inimicis. 1:65
Salva nos, Christe. 2:562
Salva nos, Domine. 1:134, 2:110
Salvator mundi, salva nos omnes. 2:651
Salvator mundi, salva nos qui. 2:563
Salvatorem mundi in domo. 1:433
Salve, crux pretiosa. 1:421
Salve Regina. 1:138, 2:110
Salve sancte pater. 2:621
Sana, Domine. 1:62, 1:*131, 2:*139
Sancta Dei Genitrix. 1:551
Sancta Maria Dei (Invitatorium). 2:554
Sancta Maria Dei. 2 Sup 23
Sancta Maria virginum. 1:*23, 2:*23
Sancte Francisce. 2:620
Sancte Paule apostole. 1:537; 2:446
Sancti angeli. 2:605

Sancti dilxerunt. 2:658
Sancti et humiles. 2:407
Sancti et iusti. 2:*121
Sancti qui sperant. 1:*63, 2:*53
Sancti spiritus. 2:424
Sancti tui, Domine. 2:*121
Sanctificavit Dominus. 1:433, 2:290
Sanctificavit in te. 1:573
Sanctificavit tabernaculum. 1:437
Sanctimonia. 1 Sup 7
Sanctis qui in terra. 1:*62, 2:*62
Sanctitate quoque. 1:513
Sanctorum meritis. 1:*58, 2:*58
Sanctos suos. 2:661
Sanctus Antoninus. 2:393
Sanctus autem Valerius. 2:535
Sanctus Franciscus. 2:615
Sanctus Martinus. 2:663
Sanctus quidem. 1:429
Sanctus Vincentius. 1:513
Sanum ducam. 2:634
Sapientia ædificavit ... excidit. 2:265
Sapientia ædificavit ... miscuit. 2:218
Sapientia clamitat. 2:266
Satagebat igitur. 2:454
Satiavit Dominus. 1:326
Saule, frater, Dominus. 1:546
Saule, Saule. 1:542
Saulus autem tremens. 1:542
Saulus, qui et Paulus. 1:546
Scala cælo. 2:475
Scandit doctor. 1:579
Scientes quia hora. 1:36
Scimus quidem te. 2:664
Scio cui credidi. 2:439
Scitote quia Dominus ipse. 1:498
Scitote quia Dominus sanctum. 2:626
Scitote quia prope. 1:191
Scriptum ... persecutiam. 1:296, 2:277
Scuto bonæ. 1:*46, 2:*46
Secundum magnam. 1:63
Secundum multitudinem. 1:274
Secundum nomen. 1:496
Secus decursus. 1:*58, 2:*58
Secus pedes. 2:449
Sedere autem. 1:306
Semen cecidit ... aliud. 1:275
Semen cecidit ... in patientia. 1:275
Semen est. 1:276
Seminavit hic. 1:585
Senex puerum. 1:557
Septem viros. 2:640
Serve bone ... intra. 1:*90, 2:*90
Serve nequam. 2:285
Servite Domino. 1:30
Si cognovissetis. 2:368
Si coram hominibus. 1:*59, 2:*59
Si diligeretis me, gauderetis. 2:369
Si diligitis me, mandata. 2:163
Si duo. 1:317
Si ignem. 1:561
Si in digito. 1:315
Si iniquitates. 1:*123, 2:*131
Si manseritis. 2:369
Si offers munus. 2:273
Si quis mihi. 1:*53, 2:*53
Sic benedicam. 1:293
Sic Deus dilexit. 2:179
Sic eum volo. 1:467
Siccis pedibus. 1:530
Sicut fuit Ionas. 1:296
Sicut lætantium. 2:556
Sicut lilium. 1:*7, 2:*7
Sicut myrrha. 1:551, 2:554, 2 Sup 24
Sicut sol. 1:*113, 2:*113
Sidus de nube. 1:586
Signo crucis. 2:520
Similabo eum. 1:*93, 2:*93
Simile est ... decem virginibus. 2:647
Simile est ... fermento. 1:259, 2:289
Simile est ... grano sinapis. 1:258, 2:289
Simile est ... homini paterfamilias. 1:266
Similem gerens. 2:337
Simon autem intra se. 2:452
Simon Bar Iona. 1:502
Simon dormis. 1:351
Simon iustus. 1:556
Sine macula. 1:453
Sinite me. 2:666
Sint lumbi vestri. 1:*91, 2:*91, 2:647
Sion, noli timere. 1:149
Sion renovaberis. 1:158
Sit nomen ... in sæcula. 1:114, 2:90
Sit nomen ... in sæcula, cui Deo. 1 Sup 21
Sitiebat servus. 2:472
Sitivit anima mea ad Deum. 1:*133; 2:*145
Sitivit anima mea ad nomen. 1:498
Sitivit in te anima. 2:407
Sol et luna. 1:315
[Solemnitas] est hodie. 1:*19, 2:*19
[Solemnitas] gloriosæ. 1:*19, 2:*19
[Solemnitas] tua, Dei Genitrix. 1:*22, 2:*22
[Solemnitas] Virginis. 1:*4, 2:*4
[Solemnitatem] hodiernam perpetuæ. 1:*20, 2:*20
Solemnitatem hodiernam Rosarii. 2:594
Solemnitatem Rosarii. 2:586
Solvite templum. 1:327
Soror mea. 1:446
Spe loricatus. 2:374
Specie tua. 1:*98, 1:*109, 2:*98, 2:*109
Speciosa facta es. 2:559, 2 Sup 26
Speciosa facta est. 2:510
Speciosum forma ... Catharina.

1 Sup 28, 2 Sup 16
Speciosus forma. 1:219, 2:481
Sperat Isræl. 1:122, 2:97
Speravit cor. 2:399
Spes nostra. 2:191
Spinæ rubent. 2:384
Spiritu principali. 1:68
Spiritus Domini replevit. 2:173, 2:593
Spiritus et animæ ... hymnum. 2:*122
Spiritus Sanctus ... ne timeas. 1:147
Splendore sanctitatis. 1 Sup 31, 2 Sup 18
Sponsus ut ex thalamo. 2:42
Stans a longe. 2:278
Stans autem Iesus. 1:284
Stans beata Agnes. 1:512
Stant in conspectu. 2:660
Statuit ea. 1:304
Stella candens. 1:583
Stephanus vidit. 1:457
Stetit angelus. 2:573
Stetit Iesus. 2:124
Strinxerunt corporis. 2:498
Suavis est Dominus. 2:407
Suavis et mitis. 2:405
Sub Augustini. 2:470
Sub manu. 1:547
Sub throno Dei. 1:476
Sub tuum. 1:*4, 2:*4
Sub umbra. 1:577
Sucepit nos. 2:409
Summa ingenuitas. 1:559
Summa pollens. 2:357
Summum regem. 2:384
Sunt de hic. 1:467
Super omnia. 2:570
Super Sion. 2 Sup 34
Super solium. 1:165
Super te. 1:158
Supra pectus. 1:459
Surge et in æternum. 2:36
Surgente Rosa. 2:548
Surrexit Christus. 2:26
Surrexit Dominus. 2:119
Suscepimus, Deus. 1:200
Suscepit Deus. 1:126, 2:101
Suscepit Isræl. 2 Sup 6
Suscitavit Dominus. 2:654
Sustinui qui simul. 1:653
Sustinuimus pacem. 2:271
Tabor et Hermon. 2:488
Talis est. 1:*17, 2:*17
Tamquam aurum. 1:*59, 2:*59
Tamquam lignum pantatum. 1:480
Tamquam lignum secus. 2:624
Tamquam sponsus Dominus. 1:196
Tamquam sponsus procedens. 2:544
Tanto namque feliciores. 1:516
Tanto pondere. 1:446
Tanto tempore vobiscum eram. 1:351
Tanto tempore vobiscum sum. 2:368
Te decet hymnus. 1:64
Te Deum Patrem. 2:200
Te gloriosus. 2:651
Te invocamus. 2:191
Te, qui in Spiritu. 1:249
Te semper idem. 2:189
Te unum. 2:189
Te virginum. 2:388
Tecum principium. 1:214
Tempus meum. 1:337
Ter vergis. 2:443
Terra tremuit. 1:366
Testimonia sua. 1:487
Thesaurizate vobis. 1:285
Tibi soli. 1:66
Timete Dominum. 2:658
Tollens se. 2:599
Tollite hostias. 1:439
Tollite portas. 2:292
Torcular calcavi. 1:694
Tota pulchra es, amica. 2:502
Tota pulchra es, Maria. 1 Sup 9
Tradetur enim. 1:284
Tradiderunt corpora. 1:*68, 2:*67
Tradidit in mortem. 1:686
Traditor autem. 1:373
Trahe me post te. 2 Sup 8
Trahe nos Virgo. 1 Sup 10
Transcurso vitæ. 1:489
Transeunte Domino. 1:283
Transit puer. 2:466
Tres ordines. 2:616
Tres sunt qui testimonium. 1:680
Tria sunt munera. 1:244
Tribulatio et angustia. 1:653
Triduanas a Domino. 2:683
Tristitia implevit. 2:138
Tristitia vestra. 2:*117
Trium puerorum. 1:304
Tu autem cum oraveris. 1:286
Tu autem cum oraveris ... in abscondito. 1:651
Tu Bethlehem. 1:173
Tu Domine servabis. 1:37
Tu es, Deus, fortitudo. 1:722
Tu es Deus qui facis. 1:66
Tu es gloria. 1:*78, 2:*78
Tu es pastor (Invitatorium). 1:501
Tu es pastor. 1:501, 2:462
Tu es Petrus. 2:436
Tu es qui venturus es, Domine. 1:158
Tu est vas. 2:441
Tu gloria Ierusalem. 1 Sup 9
Tu gloria Ierusalem ... Rosa. 2:552
Tu populum. 2:41

Tu principatum. 1:447
Tu puer propheta. 2:420
Tu solus altissimus. 1:67
Tua est potentiam. 2:269
Tua sunt hæc. 1:*41, 2:*41
Tuam crucem. 2:566
Tuam, Domine. 1:91
Tuam laudantes. 2:342
Tulerunt Dominum. 2:127
Tulerunt lapides. 1:337
Tulit ergo. 2:186
Tumor gulæ. 1:589
Tunc acceptabis. 1:324
Tunc ait illis. 1:655
Tunc assumpsit. 1:294
Tunc sub patienti. 1:644, 2:332
Tunc surrexerunt. 1:*103, 2:*103
Tunc Valerianus. 2:679
Turba multa. 1:346
Turbæ currunt. 2:356
Tuum, Domine, fac. 2:522
Ubi duo vel tres. 1:317
Una igitur Pater. 2:195
Unde hoc mihi. 2 Sup 6
Undecim discipuli. 2:128
Unguentum effusum. 1:*96, 1:*108, 2:*96, 2:*108
Unum opus. 1:327
Unus est enim. 1:306
Unus ex duobus. 1:412
Unus militum. 1:672
Urbs fortitudinis. 1:156
Usque modo. 2:144
Usquequo exaltabitur. 1:715
Ut cognoscamus. 1:169
Ut non delinquam. 1:62
Ut novis sancti. 2:613
Ut vita Iesu. 2:338
Vadam ad patrem. 1:307
Vade, Anania. 1:544
Vade, satana. 1:295
Vado ad eum ... sed quia. 2:140
Valde honorandus. 1:458
Valerianus. 2:682
Valerius ignitur. 1:513
Veneremur Christi. 1:635, 2:327
Venerunt pastores. 1:595, 2:307, 2 Sup 11
Veni ad montem. 1:669
Veni de Libano. 1:577
Veni, Domine, et noli. 1:85, 1:171
Veni, Domine, visitare. 1:149
Veni electa mea. 1:*104, 2:*104
Veni et libera. 1:80
Veni in hortum. 1:*15, 2:*15
Veni, sancte Spiritus. 2:163
Veni, sponsa. 1:*103, 2:*103
Veniat dilectus. 1:*12, 2:*12
Veniente sponso. 1:*93, 2:*931
Veniet Dominus. 1:164
Veniet fortior. 1:148
Venit Iesus. 1:654
Venit lumen. 1:243
Venite adoremus ... cuius hodie. 2:503
Venite adoremus ... qui beatis. 1:*58, 2:*58
Venite, benedicti. 1:295
Venite, exultemus Domino, iubilemus. 1:25, 2:26
Venite exultemus Domino. 1:60
Venite post me. 1:413
Vente, adoremus. 1:238
Verax est Pater. 2:195
Vere languores ... et nos. 1:682
Vere languores. 1:699
Veri adoratores. 1:318
Veritas de terra. 1:202
Verumtamen primum. 2:528
Vespere autem acto. 2:187
Vestimentum tuum. 1 Sup 9
Veterem hominem. 1:249
Vicenti dabo. 2:218
Vide, Domine, afflictonem. 1:335
Vide Domine et considera. 1:349
Videns Andreas. 1:418
Videns autem. 1:707
Videntes admirati. 1 Sup 19
Videntes autem. 2:283
Videntes stellam. 1:247
Videntibus illis. 2:152
Viderunt omnes. 1:439
Videte manus. 2:124
Vidi Dominum. 2:270
Vidi supra montem. 2:686
Vidi turbam. 2:649
Vidisti, Domine. 1:564
Vidit Dominus Petrum. 1:413
Vidit Iacob. 2:292
Vigilate animo. 1:175
Vim faciebant. 1:381
Vim virtutis. 1:315
Vincentem mundum. 1:513
Vincentii sublimitas. 1:636, 2:311
Vinctos liberavit. 1:536
Virginis Catharinæ. 1:625, 2:360
Virginis eximiæ. 1:406
Virgo gloriosa. 2:674
Virgo Maria ... tibi. 1:*3, 2:*3
Virgo Maria ... ulla. 1:*3
Virgo prudentissima. 2:510
Viri autem. 1:544
Viri Galilæi. 2:152
Viror carnis. 1:590
Visionem quam. 1:305
Visita nos. 1:69
Visitavit ex alto. 1:578
Vitam petiit. 1:*86, 2:*86

Vivo ego. 1:80
Vobis datum. 1:276
Voca operarios. 1:267
Vocabis nomen. 1:499
Vocata est hodie. 2:337
Voce mea ad Dominum. 1:*44, 2:*44
Voce sua lumen. 2:513
Voces igitur. 2:531
Volo, Pater. 1:*53, 2:*53
Vos amici. 1:*38, 2:*38
Vos ascendite. 1:337
Vos qui secuti. 1:*38, 2:*38
Vox clamantis. 1:158
Vox de cælis. 1:410
Vox in Rama. 1:476
Vulnus et livor. 1:696
Zachæe, festinans. 1:*115, 2:*303
Zelus domus. 1:354

HYMNI

A Patre Unigenitus. 1:244
A solis ortus. 1:225
Ad cenam Agni. 2:89
Ad sacerdotis. 1:478
Adest triumphus. 2:352
Adesto. 2:188
Adoremus sacerdotem. 2:389
Æterna ... apostolorum. 1:*38, 2:*38
Æterna ... martyrum. (Dupl.) cf. 1:*71, 2:*71 (ibid. *43)
Æterna ... martyrum. (Tot. Dupl.) 1:*70, 2:*70
Æterne rex altissime. 2:146
Æterni patris. 2:458
Æterno regi. 2:380
Agnetis almæ. 2:336
Amor Iesu. 2:491
Angularis. 1:442, 2:301
Antra deserti. 2:411
Aspice infami. 1:656
Aspice ut Verbum. 1:647
Audi benigne. 1:117
Aurea luce. 2:426
Aurora cæli. 2:378
Aurora cælum. 2:551
Aurora lucis. 2:25
Ave maris stella. (Simp.) 1:*3, 2:*3
Ave maris stella. (Sol.) 1:*2, 2:*2
Beata nobis. 2:164
Cælestis aulæ. 2:585
Cæli cives. 2:536
Cælitum Ioseph. 1:594, 2:306
Catharina. 1:406
Christe qui lux. 1:136
Christe redemptor. 2:650
Christi fidelis. 2:513
Christi sanctorum. 2:582
Christum regem regum. 2:361
Conditor alme. 1:115
Cum sol ad cursum. 2:393
Custodes hominum. 2:596
Decus morum. 2:619
Deus tuorum militum (Tot. Dup. 1 Cl. dup.) 1:*42, 2:*42
Deus tuorum militum (Tot. Dupl. 2 Cl.) 1:*43, 2:*43
Deus tuorum militum (Simp.) 1:*43, 2:*43
Deus tuorum militum (Dupl. Pasch.) 2:*116
Deus tuorum militum (Simp. Pasch.) 2:*116
Doctor egregie. 1:537, 2:438
Dum crimen. 1:726
Dum Ludovici. 2:622
Ecce iam noctis. (Fer.) 1:57
Ecce iam noctis. (Dom.) 2:52
En Ludovici. 2:632
Exultet cælum. 1:*24, 2:*24
Exultet claro. 2:356
Exultet mentis. 1:579
Fecunde fons. 1 Sup 25
Festivis resonent. 1:702
Gabrielem veneremur. 1:604, 2:312
Gaude Mater. 2:466
Gloriam sacræ. 1:682
Grande Raymundi. 1:526
Hæc tuæ virgo. 1:624, 2:360
Hæresum sugunt. Sup 33
Hostis Herodes. 1:227
Huius obtentu. (Dupl. et infra) cf. 1:*107, 2:*107 (ibid. *74)
Huius obtentu. (Tot. Dupl.) 1:*107, 2:*107
Hymnum novæ. 2:476
Iam bone pastor. 1:501, 2:461
Iam Christe sol. 1:58
Iam Christus astra. 2:165
Iam ferox. 1:630, 2:365
Iam lucis. (Dom. post Epiph.) 1:74
Iam lucis. (Dom. post Trin.) 2:59
Iam lucis. (Fer. per annum) 1:75; 2:60
Iam lucis. (Octavis) 1:75; 2:60
Iam lucis. (Pasch.) 2:58
Iam lucis. (Simplex) 2:59
Iam morte. 2:594
Iam noctis. 1:578
Iesu corona cælitum. 2:652
Iesu corona virginum. (Dupl. et infra) cf. 1:*104, 2:*104 (ibid. *43)

Iesu corona virginum. (Tot. Dupl.) 1:*104, 2:*104
Iesu decus. 1:499
Iesu dulcis. 1:490, 691
Iesu magister. 1 Sup 14
Iesu nostra redemptio. 2:107
Iesu redemptor. (dupl[cf. 1:*90, 2:*90 (ibid. *43)
Iesu redemptor. (Tot. Dupl.) 1:*90, 2:*90
Iesu rex admirabilis. 1:491
Iesu salvator sæculi. 2:644
Impleta gaudent. 2: 174
In cælesti collegio. 2:608
In hoc Hyacinthi. 2:512
Ira iusta. 1:704
Iste Confessor. (Dupl.) 1:*74, 2:*74
Iste Confessor. (Simp.) 1:*75, 2:*75
Iste Confessor. (Tot. Dupl.) 1:*74. 2:*74
Iste quem læti. 1:602, 2:310
Lauda fidelis. 2:385
Lauda mater ... lauda. 2:448
Lauda mater ... Thomæ. 1:589
Laudibus virgo. 1:626
Limana regum. 2:543
Lucis creator. (Dom.) 1:116, 2:92
Lucis creator. (Fer.) 1:116, 2:92
Lumen in terris. 1:635, 2:328
Lustris sex. 1:58
Mærentes oculi. 1:658
Magnæ dies ... nobis. 2:351
Magnæ dies ... venerunt. 2:340
Magne pater Augustine. 2:524
Magne Vincenti. 1:644, 2:333
Martyr Dei. (Dupl.) cf. 1:*53, 2:*53 (ibid. *43)
Martyr Dei. (Simp.) cf. 1:*53, 2:*53 (ibid. *43)
Martyr Dei. (Tot. Dupl.) 1:*53, 2:*53
Martyrum virtus. 2 Sup 31
Mente iucunda. 1:634, 2:326
Mentes iuvet. 1:714
Mysterium mirabile. 1:684
Nocte iam pulsa. Sup 2 42
Nocte surgentes. (Dom.) 1:26; 2:26
Nocte surgentes. (Fer.) 1:26; 2:27
Noctis excusso. 1:479
Noctis fulget. 2:374
Noctura cæli. 2:623
Novus athleta Domini. 2:467
Nunc sancte. 1:80; 2:66
O gloriosa Domina. 1:*20, 2:*20
O gloriosa Domina. (tonus alter) cf. 1:*20, 2:*20 (ibid. *5)
O gloriosa virginum. Sup 10
O lux beata. 1:116, 2:92
O nimis felix. 2:419
O robur Domini. 1:613, 2:317
O Trinitas laudabilis. 2:198
O Virgo. 1:570
Orbis patrator. 2:604
Originale crimen. 2:570
Pange lingua gloriosæ virginis. 1:408
Pange lingua. (Corpus, tone 1) 2:202
Pange lingua. (Corpus, tone 2) 2:202
Pange lingua. (Corpus, tone 3) 2:203
Pange lingua. (Passio) 1:27
Pellit e cælo. 1:489
Pia mater. (Dupl. et infra) cf. 1:*114, 2:*114 (ibid. *43)
Pia mater. (Tot. Dupl.) 1:*114, 2:*114
Pio beato iubilo. 2:373
Plaude turba. 2:617
Præclara custos. 1 Sup 2
Presens dies. 1:411
Proles de cælo. 2:606
Pulchra quæ mundus. 1:527
Quænam lingua. 1:673
Quem terra. (Simpl.) 1:*5, 2:*5
Quem terra. (Sol.) 1:*5, 2:*5
Quicumque certum. 2:398
Quicumque Christum. 2:479
Rector potens. 1:89; 2:70
Regem angelorum. 2:596
Rerum Deus. 1:95; 2:73
Sacra Raymundi. 1:535
Sacris solemnis. 2:204
Sæpe dum Christi. 2 Sup 22
Sævo dolorum. 1:670
Salve crux sancta. 2:559
Salvete cedri Libani. 2:661
Salvete Christi vulnera. 1:711
Salvete lancea. 1:674
Sanctorum meritis. (Dupl. et infra) 1:58*, 2:58*
Sanctorum meritis. (Tot. Dupl.) 1:57*, 2:57*
Sermone blando. 2:52
Solemne laudis. 1:569
Solemnitatem Rosarii. 2:586
Summi largitor. 1:26
Summi Parentis. 2:408
Te Deum Laudamus. 1:47; 2:44
Te gestientem gaudiis.
Te Ioseph celebrent. 1:592, 2:305
Te lucis. (Nativitas) 1:133
Te lucis. (S. Trinitas) 2:109
Te lucis. (toni alteri) cf. 2:109
Te redemptoris. 2 Sup 27
Telluris omnes. 2:542
Thomas insignis. 1:580
Tibi Christe. 2:572
Tintam ergo. 1:680
Tu Christe. 2: 153
Urbs Ierusalem beata. 1:434, 2:291
Ut Antonini gloria. 2:388

Ut queant laxis. 2:410
Veni Creator. 2:175
Veni redemptor. 1:192
Venit e cælo. 1:655
Verbum supernum. (Corpus) 2:219
Verbum supernum. (Dom. per annum) 1:25
Vexilla regis. 1:117
Virginis proles. (Dupl.) 1:*95, 2:*95
Virginis proles. (Simp.) cf. 1:*94, 2:*94 (ibid. *75)
Virginis proles. (Tot. Dupl.) 1:*94, 2:*94
Vox pura laudet. 2:521

RESPONSORIA BREVIA

Adiuvabit eam ... alleluia. 1:*106; 2:*106
Adiuvabit eam. 1:*106; 2:*106
Adiuva me. 1:93
Adoramus te ... alleluia. 2:570
Adoremus te. 1:692
Afferte ... alleluia. 1:500
Amavit ... alleluia. 1:*91; 2:*91
Amavit. 1:*93; 2:*93
Anima. 2 Sup 9
Ascendens. 2:154
Ascendit Deus. 2:154
Ascendit fumus ... alleluia. 2:584
Ascendit fumus. 1:614; 2:584bis
Beati qui habitant ... alleluia. 1:443; 2:302
Beati qui habitant. 2:303
Benedicam Dominum. 2:73
Benedicamus Patrem. 2:199
Benedictus est ... alleluia. 2:199
Christus dilexit nos. 1:712
Cibavit ... alleluia. 2:220
Cibavit. 1:*122
Clamavi in toto corde. 1:98, 2:76
Constitues eos ... alleluia. 1:*40; 2:*40
Constitues eos. 1:*40; 2:*40
Crastina ... delebitur. 1:190
Crastina ... erit. 1:190
Deus omnipotens. 1 Sup 11
Diffusa est gratia ... alleluia. 1:*105; 2:*105
Diffusa est gratia. 1:*105; 2:*105
Domum tuam ... alleluia. 1:443, 2:302
Domum tuam. 2:302
Ecce testem. 1 Sup 26
Educas panem ... alleluia. 2:220
Educas panem. 1:*122
Ego dilecto. 2 Sup 10
Elegit eam ... alleluia. 2:*128
Elegit eam. 1:*120; 2:*128
Elevata est. 2:153
Erue a framea. 1:88
Exaltabo te. 1 Sup 12
Exultent iusti ... alleluia. 1:*72; 2:*72
Exultent iusti. 1:*72; 2:*72
Fac cum servo. 2:409
Factus est obediens. 1:671
Foderunt manus. 1:681
Fortis est. 2 Sup 9
Gloria et honore ... alleluia. 1:*54; 2:*54
Gloria et honore. 1:*54; 2:*54
Gloriosus apparuisti. 2:496
Hæc est domus ... alleluia. 1:443, 2:302
Hæc est domus. 2:302
Hoc signum crucis. 2:570
Hodie scietis. 1:190
Iesu Christe ... qui apparuisti ... alleluia. 1:82
Iesu Christe ... qui apparuisti. 2:65
Iesu Christe ... qui natus ... alleluia. 1:82; 2:65
Iesu Christe ... qui natus. 1:81
Iesu Christe ... qui passus. 1:81
Iesu Christe ... qui scandis ... alleluia. 2:65
Iesu Christe ... qui sedes ... alleluia. 2:65
Iesu Christe ... qui sedes. 2:65
Iesu Christe ... qui surrexit ... alleluia. 1:81; 2:65
Iesu Christe ... qui tuo. 1:81
Iesu Christe ... qui venturus ... alleluia. 1:81
Iesu Christe ... qui venturus. 1:81
Iesu Christe ... qui vulneratus. 1:81
Iesus hæc dicens. 1:275
In æternum Domine. 1:92, 2:73
In conspectu ... alleluia. 2:584
In conspectu. 1:614; 2:584bis
In hoc cognovi. 1 Sup 11
In manus tuas ... alleluia. 1:133, 2:108
In manus tuas. 1:132; 2:109
In omnem terram ... alleluia. 1:*39; 2:*39
In omnem terram. 1:*39; 2:*39
Inclina cor meum. 1:85, 2:69
Ipse invocabit me. 1:213
Ipse vulneratus est. 1:682
Ite et vos. 1:267
Iusti autem ... alleluia. 1:*72; 2:*72
Iusti autem. 1:*73; 2:*73
Iustum deduxit ... alleluia. 1:*92; 2:*92
Iustum deduxit. 1:*92; 2:*92
Iustus ut palma ... alleluia. 1:*92; 2:*92
Iustus ut palma. 1:*92; 2:*92
Lætamini ... alleluia. 1:*71; 2:*71
Lætamini. 1:*72; 2:*72
Loquebatur. 2:176
Magna est gloria ... alleluia. 1:*55; 2:*55
Magna est gloria. 1:*55; 2:*55
Magnificate Dominum. 1:500
Manus meæ. 2:619
Misericordiam. 2:408

Nimis honorati ... alleluia. 1:*40; 2:*40
Nimis honorati. 1:*40; 2:*40
Notum fecit. 1:213
Oblatus est. 1:671
Omnes de Saba. 1:245
Omnis terra ... alleluia. 1:246
Omnis terra. 1:692
Ora pro nobis ... alleluia. 2:*128
Ora pro nobis. 1:*120; 2:*128
Ostende nobis. 1:92
Panem cæli ... alleluia. 2:220
Panem cæli. 1:*122
Pater mi. 1:657
Per signum crucis. 2:571
Post partum Virgo ... alleluia. 1:*21; 2:*21
Post partum Virgo. 1:*22; 2:*22
Posuisti Domine ... alleluia. 1:*54; 2:*54
Posuisti Domine. 1:*55; 2:*55
Posuit me. 2:618
Proficiebat. 1 Sup 27
Proprio Filio. 1:671
Quem tu percussisti. 1:681
Qui verbum Dei. 1:275
Quid hic statis. 1:267
Redemisti nos. 1:712
Redime me. 1:99, 2:77
Reges Tarsis. 1:245
Repleti sunt. 2:175
Resurrexit. 2:68
Sagittæ tuæ. 2:618
Sana animam. 1:86, 2:68
Sancta Dei genitrix ... alleluia. 1:*21; 2:*21
Sancta Dei genitrix. 1:727, 1:*21; 2:*21
Sancta Maria ... alleluia. 2:*127
Sancta Maria. 1:*119; 2:*127
Sanguis Iesu. 1:712
Secundum misericordiam. 2:409
Semen cecidit. 1:275
Sit nomen Domini. 1:499
Specie tua ... alleluia. 1:*105; 2:*105
Specie tua. 1:*106; 2:*106
Speciosa facta. 1:*22; 2:*22
Spiritus Domini. 2:176
Stetit angelus ... alleluia. 2:583
Stetit angelus. 1:614; 2:584[bis]
Stupebant omnes. 1 Sup 26
Super te Ierusalem. 1:98
Surrexit Dominus de sepulchro. 2:76
Surrexit Dominus vere. 2:72
Tristis est. 1:657
Tuam coronam. 2:386
Tuam sindonem. 1:692
Veni ad liberandum. 1:85
Verbo Domini. 2:199
Verbum caro. 1:213
Vere languores. 1:700
Vigilate et orate. 1:657
Virgo mater Christi. 1:727
Virgo tuum Filium. 1:727
Voca operarios. 1:267

RESPONSORIA PROLIXA

A Christo de cælo. 1:541
A dextris est. 1:252
Ab ineuntis ætatis. 1:480
Ab omni via mala. 1:93
Abiecto subter. 1:717
Abserget Deus. 1:*59, 2:*59
Accendentes discipuli. 2:539
Accepit Iesus calicem. 2:213
Accepta baptismi gratia. 2:532
Accepto Domini corpore. 1:690
Accingimini et estote. 2 Sup 37
Accinxit fortitudine 1:*110, 2:*111
Ad ceram agni. 2:375
Ad Iesum autem. 1:675
Ad nutum Domini. 1:*14, 2:*14
Ad te, Domine. 1:254
Adaperiat Dominus. 2:252
Adiutor et susceptor. 1:333
Adiutor meus tibi. 2:232
Adonai, Domine Deus. 2:249
Adoramus te, Christe. 2:567
Adoraverunt viventem. 1:470
Adorna thalamum tuum. 1:552
Advenit ignis divinus. 2:182
Ædificavit Noe altare. 1:270
Ægypte, noli flere. 1:162
Æstimatus sum. 1:401
Afferentur Regi. 1:*100, 2:*100
Agatha lætissime. 1:562
Agnes devota Dei. 2:338
Agnosce, O Vincenti. 1:521
Agnus Dei Christus. 1:401
Alleluia, audivimus. 2:143
Alleluia, hæc dies. 2:128
Amavit eum Dominus. 1:*83, 2:*84
Amicum quærit. 2:612
Amicus meus osculi. 1:363
Amo Christum. 1:507
Angelis suis. 2:597
Angelorum esca. 2:217
Angelus Domini apparuit. 1:591, 2:304
Angelus Domini descendit cum Azaria. 2:600
Angelus Domini descendit de cælo. 2:2:114
Angelus Domini locutus. 2:2:115
Angelus Domini vocavit. 1:280
Angustiæ mihi sunt. 2:261

Annuntiavit in gentibus. 2:628
Antequam comedam. 2:243
Apparuerunt apostolis. 2:180
Aquæ multæ non. 2: Supp. 6
Archangeli Michælis. 2:578
Ascendens ergo Deus. 1:279
Ascendens in altum. 2:157
Ascendenti de valle. 2:473
Ascendit Ioseph. 1:598
Ascondi tamquam aurum. 1:255
Ascondite eleemosynam. 1:290
Aspice, Domine, de sede. 2:258
Aspice, Domine, quia. 2:258
Aspiciebam in visu. 1:142
Aspiciens a longe. 1:140
Assumpts ex equuleo. 1:518
Attende, Domine. 1:340
Attende, populi. 2:544
Audi, Domine. 2:226
Audi in Evangelio. 2:611
Audi Israel. 1:324
Audiam, Domine. 1:255
Audiens Christi. 1:427
Audita est quasi vox. 2 Sup 30
Audite verbum Domini. 1:143
Audivi vocem in cælo angelorum. 2:133
Audivi vocem in cælo tamquam. 2:135
Audivi vocem de cælo venientem. 1:*102, 2:*102
Auferam cor. 2:403
Auribus percipe. 2:229
Ave Maria. 1:*117, 1:617, 2:*125, 2:322
Ave virgo inclyta. 2 Sup 20, Sup 33
Barbaras latro. 1:383
Beata Agatha. 1:565
Beata Cæcilia. 2:680
Beata Dei Genetrix. 1:209
Beata es, virgo Maria, quæ. 2:555
Beata es, Virgo Maria, Dei. 1:440, 2:507
Beata viscera Mariæ. 1:209
Beatam me dicent. ... Et misericordia. 2:558 & 508
Beatam me dicent. ... Qui potens est. 2:508
Beatam me dicent. ... Quia fecit mihi 2 Sup 24
Beati Martyres. 2:421
Beati Thomæ gloria. 1:586
Beatus Dei athleta. 1:520
Beatus Dominicus. 2:654
Beatus homo. 2: Supp. 5
Beatus Laurentius dixit. 2:497
Beatus Laurentius exclamavit. 2:496
Beatus Martinus. 2:665
Beatus Nicolaus. 1:428
Beatus vir qui metuit. 2:*118
Beatus vir qui suffert. 1:*47, 2:*47
Benedic, Domine. 2:296
Benedicam Domino. 2:229
Benedicamus Patrem. 2:196
Benedicat nos Deus. 2:189
Benedicens ergo Deus. 1:273
Benedicite Deum cæli. 2:641
Benedicta es tu. 2:547
Benedictu qui venit. 1:218
Benedictum est nomen. 1:493
Benedictus Dominus. 2:190
Bethlehem civitas. 1:160
Bonum certamen. 2:440
Bonum mihi. 1:87
Cæcilia me misit. 2:676
Cæciliam intra cubicuum. 2:676
Caligaverunt oculi. 1:399
Candidi facti. 2:*119
Cantabant sancti. 1:472
Cantantibus organis. 2:675
Cantate tuba. 1:179
Cantemus Domino. 1:320
Caput creatus. 1:531
Carnis spicam. 2:614
Castigo corpus. 2:628
Castitate nitidus. 2:515
Celebremus conversionem. 1:546
Cenantibus illis. 2:212
Centum quadriginta. 1:474
Christi miles. 1:518
Christi pia tractus. 1:582
Christi plantas. 2:376
Christi vitam. 1: 637
Christo baiulante. 1:723
Christus passus est. 1:688
Christus pro nobis. 2:405
Christus resurgens. 2:118
Cibavit illum Dominus. 1:465
Cilicio Cæcilia. 2:677
Circumdederunt me. 1:344
Civitas Ierusalem. 1:151
Clama in fortitudine. 1:173
Clamavit populus. 2:343
Clamor, inquit Dominus. 1:279
Comedetis carnes. 2:208
Commendat charitatem. 1:708
Communicavit ei Dominus. 2:516
Concede nobis, Domine. 2:648
Conclusit vias meas. 1:341
Confessor Dei Nicolaus. 1:424
Confirmatum est cor. 1:220
Confiteamur nomini. 1:495
Confiteor tibi. 2:234
Conforta me. 2:251
Congaudete mecum. 1 Sup 33, 2 Sup 19
Congratulamini ... quia essem. 2:121
Congratulamini ... quia quem. 1:222, 2:555
Congregati sunt. 2:254
Consiliatus sum. 2:629
Constantes estote. 1:187

Corde et animo. 1:*17, 2:*17
Cornelius centurio. 2:429
Corona aurea. 1:*51, 2:*51
Coronat regem. 2:382
Credo quod Redemptor. 1:*124, 2:*132
Crevit ab infantia. 1:484
Crux fidelis. 2:565
Cum esset. 1:718
Cum inducerent. 1:555
Cum perambularet. 1:414
Cum stabitis. 1:650
Cum vidisset. 1:724
Da mihi. 2:237
Damasci præpositus. 2:444
Date ei de fructu. 1:*112, 2:*112
Datum mundo. 2:468
Datus est Rosæ. 2:545
De excelsis. 1:583
De ore leonis. 1:95
De ore prudentis. 2:*119
De paupertatis. 2:614
Declara super nos. 1:100
Dedisti, Domine. 2:685
Dedisti mihi. 2:345
Dedit mihi penas. 1:574
Deduc de carcere. 1:99
Deduc me, Domine. 2: Supp. 2
Deduc me in semitam. 2:143
Delectare in Domino. 2:229
Descendit angelus Domini. 2:415
Descendit angelus Gabriel. 1:608
Descendit de cælis. 1:198
Descendit Dominus. 1:163
Descendit Iesus cum. 2 Sup 13
Descendit Iesus et. 1:601, 2:308
Det nobis Dominus. 2:400
Det tibi Deus. 1:299
Deus canticum novum. 2:142
Deus docuisti. 1:571
Deus Domini. 1:281
Deus, in te. 2:232
Deus meus, eripe. 1:333
Deus meus es tu. 1:332
Deus omnium. 2:223
Deus qui dixit. 2:489
Deus qui sedes. 1:252
Dextera tua. 2:589
Dexteram meam. 1:505
Dicetur ei. 1:677
Dicit Mater. 1:600, 2:308
Diem festum. 1:504
Dignam perceptisti. 1:486
Dignus es, Domine. 1:702, 2:134
Dilexit Andream. 1:419
Dilexit Rosa. 2:548
Diligam te. 1:254
Diligebat. 1:462
Diliges me. 2:428
Disciplinam. 2:178
Disffusa est. 1:440
Dixerunt discipuli. 2:667
Dixerunt impii. 1:343
Dixit ad Iesum. 2 Sup 24
Dixit angelus. 1:302
Dixit autem Dominus. 1:278
Dixit Dominus Deus. 1:262
Dixit Iudas fratribus. 1:309
Dixit Iudas Simoni. 2:256
Dixit Ruben. 1:311
Docebit vos. 1:154
Doctor bonus. 1:416
Dominator Domine. 2:249
Domine, exaudi. 2:235
Domine Iesu. 2:679
Domine, ne in ira. 1:251
Domine, Pater. 2:239
Domine, prævenisti. 1:*47, 2:*47
Domine, quando. 1:*125, 2:*133
Domine, Rex. 2:251
Domine, secundum. 1:*128, 2:*136
Domine, si adhuc. 2:667
Domine, si tu es. 2:431
Domini est terra. 1:254
Dominus qui eripuit. 2:223
Dominus mecum est. 1:343
Domus mea domus. 1:438, 2:299
Ductus est Iesus. 1:292
Dulce lignum. 2:561
Dum aurora finem. 2:681
Dum conplerentur. 2:171
Dum esset Rex. 1:*117, 2:*124
Dum exiret Iacob. 1:300
Dum Hyacinthum. 2:514
Dum Hyacinthus. 2:519
Dum novus hic Moyses. 2:372
Dum oraret Iesus. 2:478
Dum pater hunc. 2:610
Dum preces fundit. 2:339
Dum sacramenta. 2:665
Dum Samsonis vulpes. 2:355
Dum seminudo. 2:611
Dum staret Abraham. 1:278
Dum steteritis. 1:*29, 2:*29
Dum torqueretur. 1:559
Dum transisset. 2:2:115
Ecce Adam. 1:264
Ecce Agnus. 1:219
Ecce apparebit. 1:160
Ecce concipies. 1:492
Ecce crucem. 2:564
Ecce dies. 1:145
Ecce Dominus. 1:150
Ecce ego mitto. 1:*28, 2:*28
Ecce ego statuam. 1:272

Ecce hic positus. 1:723
Ecce iam in sublime. 1:517
Ecce iam venit. 1:181
Ecce inimici. 2 Sup 35
Ecce mitto angelum. 1:323
Ecce nunc tempus. 1:287
Ecce odor filii. 1:299, 2:625
Ecce quomodo. 1:400
Ecce radix Iesse. 1:164
Ecce servus. 2:624
Ecce veniet. 1:154
Ecce vidimus. 1:357
Ecce Virgo. 1:619
Eccles vicit Leo. 2:125
Edoctus viam. 1:529
Educatus. 1:483
Effuderunt sanguinem. 1:470
Effudit Dominus. 1:483
Effundam super domum. 1:679
Ego ante te aperui. 1:667
Ego autem adiuta. 1:563
Ego diligentes me. 2: Supp. 4
Ego dixi, Domine. 2:230
Ego dormio. 2: Supp. 7
Ego duxi te. 1:665
Ego eduxi te. 1:660
Ego ex ore. 2 Sup 6
Ego exaltata. 1:665
Ego mater pulchræ. 2: Supp. 4
Ego pro te rogavi. 2:435
Ego propter te Chananæorum. 1:664
Ego propter te flagellavi. 1:661
Ego quasi storax. 2:541
Ego quasi vitis. 2:591
Ego sicut vitis. 2:134
Ego te plantavi. 1:668
Ego te portavi. 1:667
Ego te tuli. 2:224
Egredietur Dominus de. 1:154
Egredietur Dominus et. 1:174
Egreditur virga. 1:619
Egregitur Hyacinthus. 2:514
Egressus in salutem. 2:518
Egressus Tobias. 2:635
Electa mea candida. 2 Sup 4
Elegit Mariam Deus. 2 Sup 1
Elizabeth Zachariæ. 2:413
Emendemus in melius. 1:288
Emitte Agnum. 1:177
Emitte, Domine. 2:238
Empti estis. 1:708
Eram quasi agnus. 1:364
Erit mihi Dominus. 1:302
Erue a framea. 1:88
Esto nobis, Domine. 1:92
Esuriente terra. 1:596
Euge, serve bone. 1:*79, 2:*79
Ex eius tumba. 1:430
Exaltare, Domine. 2:160
Exaudiat Dominus. 2:253
Exaudivit Dominus. 1:650
Exhibuerunt corpora. 2 Sup 40
Exivit Tobias. 2:638
Expandi manus. 1:419
Expectabo nomen. 1:497
Expurgate vetus. 2:123
Facta autem hac. 2:183
Facta sunt hæc. 1:678
Factum est cor. 1:573
Factum est dum. 2:227
Factum est sepulchrum. 1:533
Factum est silentium. 2:574
Factus est mihi. 2:235
Fallax gratia. 1:*107, 2:*107
Fecit me Deus. 2:343
Fecit me Dominus. 1:596
Fecit sibi Catharina. 2 Sup 29, Sup 15
Fecit sibi secretum. 2:546
Felix doctor. 1:584
Felix Maria. 2:451
Felix namque es. 1:*18, 2:*18, 2 Sup 25
Felix spina. 2:383
Felix vitis. 2:473
Fiant aures tuæ. 1:652
Fidelis sermo. 2:578
Filiæ Ierusalem. 2:*119
Flavit Auster. 2:454
Flebat mater. 1:722
Formavit igitur. 1:261
Franciscus. 2:609
Frange esurienti. 2 Sup 32, 2 Sup 19
Fratres mei. 1:340
Fuit Dominus cum Ioseph. 1:595
Fuit homo missus. 2:412
Fundata est domus. 1:438, 2:294
Gabriel angelus. 2:417
Gabriel archangelus. 1:609
Gaude, Maria Virgo. 1:549, 2:311
Gaudeamus et exultemus. 2:549
Gaudeamus omnes. ... beatæ Agathæ. 1:564
Gaudeamus omnes. ... beatæ N. 1:*108, 2:*108
Gaudeamus omnes. ... beati Augustini. 2:394
Gaudebunt labia mea. 2:233
Gaudeo plane. 2:499
Germinaverunt campi. 1:178
Gloria et honore. 1:*46, 2:*46
Gloria Patri. 2:193
Gloriosa huius diei. 2:456
Gloriosæ Virginis. 1:*9, 2:*9
Gloriosus Dei amicus N. 1:*52, 2:*52
Granum excussum palea. 2:473
Grata facta est. 1:*99, 2:*99
Gratia Dei sum id. 2:442
Gratificavit nos Deus. 1:693, 2:400

Gregem tuum Pastor. 1:*36, 2:*37
Gyrum cæli. 2:237
Hæc dies. 2:117
Hæc est illa. 2:450
Hæc est sindone. 1:689
Hæc est vera ... merces sanctorum. 2:422 & 654
Hæc est vera ... quam bonum. 2:422
Hæc est virgo sapiens. 1:*200, 2:*100
Hanc amavi et exquisivi. 1:*99, 2:*99
Haurietis aquas. 2:402
Heu mihi, Domine. 1:*127, 2:*135
Hi qui amicti. 2:656
Hic est ... in die. 1:677 & 707
Hic est ... tres sunt. 1:677
Hic est beatissimus. 1:459
Hic est discipulus. 1:459
Hic est Martinus. 2:664
Hic est Michæl. 2:575
Hic est præcursor. 2:415
Hic est vere martyr. 1:*48, 2:*48
Hoc signum crucis. 2:561
Hodie concepta. 1:*2
Hodie desponsata. 1:*2
Hodie in Iordane. 1:230
Hodie Maria Virgo. 2:508
Hodie nata. 2:*8
Hodie nobis cælorum. 1:197
Hodie nobis de cælo. 1:198
Hodie presentata. 2:*8
Hodie solemnitas est. 2:*8
Hodie visitavit. 2:*8
Homo Dei ducebatur. 1:415
Homo quidam fecit. 2:201
Honor, vitus et potestas. 2:194
Hortus conclusus. 2 Sup 8
Hymnum cantate. 2:142
Iam corpus eius. 1:508
Iam lætus moriar. 2:344
Iam non dicam. 2:177
Ibant parentes. 2 Sup 17
Ibat igitur Saulus. 1:540
Ierusalem, cita veniet. 1:150
Ierusalem, luge. 1:395
Ierusalem, plantabis. 1:153
Iesum tradidit. 1:389
Iesus ut sanctificaret. 1:705
Igitur perfecti. 1:260
Illuminare, illuminare. 1:236
Immisit Dominus. 1:263
Immolabit hædum. 2:207
Impetum fecerunt. 1:452
Impetum inimicorum. 2:254
Impii super iustum. 1:454
In circuitu, Domine. 1:*69, 2:*69
In columbæ specie. 1:231
In conspectu angelorum. 2:580
In conspectu gentium ... Cantate. 2:579
In conspectu gentium ... Stetit. 2:579 & 598
In craticula. 2:498
In dedicatione templi. 2:293
In Dei fervens. 2:609
In diademate. 2:135
In die illa erit. 1:676
In die qua invocavi. 1:339
In diebus suis. 2 Sup 30, Sup 17
In Domino gaudebo. 2: Supp. 2
In ecclesiis benedicite. 2:141
In hymnis. 2:256
In ieiunio et fletu. 1:291
In illa die. 1:465
In illo tempore. 2:634
In mari via tua. 1:321
In medio carceris. 2:538
In medio ecclesiæ. 1:466
In monte Oliveti. 1:356
In mortem tradimur. 2 Sup 38
In nomine meo. 2:621
In omni tribulatione. 2:600
In omnibus exhibeamus. 1:287
In omnibus gratias. 1:649
In pace. 1:135
In primogenito. 1:695
In principio Deus antequam. 2:237
In principio Deus creavit. 1:260
In principio erat verbum. 1:218
In principio fecit Deus. 1:259
In proximo est. 1:334
In rapidi. 1:487
In splendenti nube. 2:482
In te iactatus. 1:334
In timore. 1:707
In toto corde. 2:141
In urbe nobili. 1: 637
Indue te decore. 2:630
Induit me Dominus. 1:505
Induta est caro. 2:245
Inebritati sunt. 2:484
Ingressus angelus. 2:636
Ingressus Paulus. 1:543
Initium sapientiæ. 2:241
Innocens et expers. 1:713
Innuebant patri. 2:416
Inter natos mulierum. 2:410
Interrogavit Tobias. 2:637
Intret in conspectu. 1:653
Introduxit me. 2:402
Intuemini quantus. 1:183
Intuens in cælum. 1:450
Invenerunt Iesum. 2 Sup 21
Inveni gratiam. 2: Supp. 3
Inveni quem diligit. 1:574
Invenit Hyacinthus. 2:517
Invenit se Augustinus. 2:527
Ioseph, dum intraret. 1:310

Ioseph, fili David. 2:348 & 304
Ipse me curavit. 1:562
Ipsum sum desponsata. 1:508
Ista est speciosa. 2:507
Iste est Gabriel. 1:606
Iste est Ioannes. 1:463
Iste sanctus digne. 1:*79, 2:*79
Iste sanctus pro lege. 1:*45, 2:*45
Isti sunt agni novelli. 2:*117
Isti sunt dies. 1:330
Isti sunt duæ. 2:422
Isti sunt sancti qui non. 1:472
Isti sunt sancti qui passi. 1:471
Isti sunt triumphatores. 1:*32, 2:*32
Isti sunt viri. 1:*36, 2:*36
Itaque avidissime. 2:529
Iudæa et Ierusalem. 1:192
Iuravi, dicit Dominus. 1:182
Iustitia indutus. 2:390
Iustum deduxit. 1:*88, 2:*88
Iustus germinabit. 1:*79, 2:*79
Iustus ut palma. 1:*87, 2:*87
Lætentur omnes. 1:495
Lætetur omne sæculum. 2:450
Lapidabant Stephanum. 1:452
Lapides pretiosi. 2:298
Laudabilis populus. 2:262
Laudabo nomen. 1:493
Laudate Dominum. 2:251
Laudemus opus Dei. 2:453
Laverunt solas suas. 1:*56, 2:*56
Levita Laurentius bonum. 2:493
Levita Vincentius dixit. 1:515
Libera me. 1:*134-35, 2:*141-43
Linguæ in signum. 2:627
Locutus est ad me. 2:133
Locutus est Dominus ad Abram. 1:277
Locutus est Dominus ad Moysen. 1:319
Loquebantur variis linguis. 2:180
Loquens Ioseph fratribus. 1:313
Lux perpetua lucebit. 2:*121
Machabæus. 2:602
Magi veniunt. 1:237
Magna enim sunt. 2:241
Magnificat anima mea. 2 Sup 8
Magnificavit eum. 1:*83, 2:*83
Magnus Dominus et magna. 2:193
Magnus sanctus Paulus. 1:543
Mane surgens Iacob. 2:294
Manifestata est. 1:698
Manum suam aperuit. 1:*111, 2:*112
Maria Madalene. 2:119
Martinus Abrahæ. 2:671
Mater Domini. 2:516
Me oportet minui. 1:180
Media vita. 1:137
Mel et lac. 1:507
Memento mei, Deus. 1:*133, 2:*141
Memento mei dum bene. 1:310
Mercatus est Ioseph. 1:689
Merito hæc patimur. 1:312
Meruit esse hostia. 2:499
Mihi absit gloriari 1:576, 2:615, 2 Sup 16, 29
Mihi vivere. 2:442
Misericordia tua. 2:234
Misericordiam. 2:235
Misit Dominus Angelum. 2:261
Misit ergo Dominus. 2:530
Misit Herodes. 2:538
Missus est Gabriel. 1:617, 2:319
Modo veniet. 1:176
Montes Gelboe. 2:225
Montes Israel. 1:183
Moriamur omnes. 2 Sup 39
Mox ut vocem. 1:414
Moyses famulus. 1:322
Moyses sumptum. 1:705
Multiplicati sunt. 1:330
Mundum vocans. 2:468
Muro tuo. 2:259
Narrabo nomen tuum. 2:139
Nascetur vobis. 1:620
Ne abscondas me. 2:246
Ne perdideris me. 2:231
Ne recordaris. 1:*128, 2:*136
Ne vocetis me. 1:721
Nesciens mater. 1:220
Nihil huic virgini. 1:627, 2:362
Nihil inquinatum. 2 Sup 6
Nocte os meum. 2:246
Nocte sacris. 1: 639
Noe vir iustus. 1:268
Noli esse mihi. 1:342
Noli me. 2:495
Non afferetur. 1:616
Non conferetur. 2:546
Non discedimus. 1:182
Non invenientes. 2 Sup 18
Non perimus. 2:629
Non relinquam. 2:157
Non turbetur cor. 2:160
Nos qui aliquando. 1:695
Notas mihi fecisti. 1:253
O admirabilis. 1:686
O anima sanctissima. 1:582
O beata Cæcilia. 2:675
O beatum virum. 2:669
O bona crux. 1:417
O certe præcipuus. 2:455
O crux gloriosa. 2:562
O crux benedicta. 2:567
O felix felicis. 2:456
O magnum mysterium. 1:203
O peribus sanctis. 1:425

O Petre, sidus. 2:354
O quam metuendus. 1:437, 2:296
O quantus erat. 2:670
O regem cæli. 1:222
O spem miram. 2:474
O sponsa Christi. 1:569
O veneranda martyrum. 1:*64, 2:*64
O virum mirabilem. 2:391
O vos omnes. 1:399
Obaudite me. 2:592
Obsercro, Domine. 1:144
Obtulerunt hostiam. 2 Sup 34
Obtulerunt pro eo. 1:553
Oculis ac manibus. 2:668
Omnes amici mei. 1:377
Omnes de Saba. 1:236
Omni tempore. 2:248
Omnipotens, adorande. 1:510
Omnis pulchritudo. 2:146
Omnis quidem. 2:625
Orante sancto. 2:684
Orantibus in loco. 2:296
Oratio humiliantis. 1:652
Oraverunt faciem. 2:257
Oravit Iacob. 1:303
Oremus omnes. 2:683
Orietur stella. 1:174
Ornatam monilibus. 2:556
Ostendit mihi. 2:134
Panis oblatus. 2:471
Panis quem ego. 2:212
Paradisi portas. 1:289
Paratum cor meum. 2:231
Participem me fac. 1:87
Patefactæ sunt. 1:455
Paucitas dierum. 2:245
Paupertatis. 2:470
Peccantem me. 1:*133, 2:*141
Peccavi super numerum. 2:227
Per hominem mors. 1:697
Per memetipsum. 1:272
Per mortem. 1:696
Per tuam crucem. 2:568
Per unum hominem. 2 Sup 3
Percussa gladio. 1:409
Percussit Saul. 2:225
Peto, Domine. 2:247
Plange quasi virgo. 1:396
Ponam arcum meum. 1:271
Ponis nubem. 2:160
Post passionem. 2:150
Post triduum. 2 Sup 21
Postquam impleti. 1:552
Posuisti, Domine. 1:*45, 2:*45
Præceptor, bonum. 2:484
Præcursor Domini. 2:417
Præcursor pro nobis. 1:176
Prædestinavit nos. 1:710
Prædicator fervidus. 2:354
Prædicator, O Vincenti. 1:642, 2:331
Præparate corda. 2:225
Pretiosa. 2:*120
Principes persecuti. 1:101
Priscos agones. 2:376
Priusquam te formarem. 2:413
Prope est ut veniat. 1:162
Propter nimiam. 2:400
Propter testamentum. 2:656
Propter veritatem. 1:*97, 2:*97
Pulchra facie. 1:509
Quadraginta dies. 1:269
Quæ est ista. 1:436, 2:505
Quædam die. 1:425
Quam magna multitudo. 2:228
Quare detraxistis. 2:244
Quatuor vecta. 1:633, 2:325
Quem dicunt homines. 2:434
Quem vidistis. 1:202
Qui bene præsunt. 1:481
Qui cum audissent. 1:427
Qui custodiebat. 1:331
Qui Lazarum. 1:*125 2:*133
Qui manducat. 2:216
Qui me dignatus. 1:565
Qui operatus est. 2:439
Qui persequebantur. 1:321
Qui sunt isti. 1:*36, 2:*36
Qui venturus est. 1:161
Qui vicerit. 1:462
Quid est quod. 2 Sup 24
Quid sunt plagæ. 1:685 & 677
Quis Deus magnus. 2:190
Quis es tu. 1:560
Quis igiter ille. 1:300
Quo progrederis. 2:494
Quodcumque ligaveris. 2:435
Quomodo fiet istud. 1:621, 2:321
Quoniam circumdederunt. 1:677
Radix Iesse. 1:178
Raymundum virgo. 1:531
Raymundus ortu. 1:528
Raymundus pauper. 1:532
Recessit pastor. 1:398
Refulsit sol. 2:255
Regali ex progenie. 1:*17, 2:*17
Reges Tharsis. 1:231
Regnum mundi. 1:*93, 2:*93
Reguievit arca mense. 1:269
Remansit puer Iesus. 2 Sup 17
Repleatur os meum. 2:233
Repleti sunt omnes. 2:172
Reposita est mihi. 2:441
Res agitur digna. 1: 641, 2:329
Respexit Elias. 2:208

Respha, crucifixis. 1:721
Respondit angelus. 2:597
Responsum accepit. 1:554
Revelabunt cæli. 1:369
Revertenti Abram. 1:277
Rex noster adveniet. 1:155
Rogavi Dominum meum. 1:444
Rorate cæli desuper. 1:620
Sacerdotes Dei. 2:655
Sacram præsentis ... alacri. 1:606
Sacram præsentis ... humili. 1:514
Salvatorem expectamus. 1:143
Salve crux. 1:417
Salvum em fac. 1:342
Sancta et immaculata. 1:204, 2:554
Sancte Dei pretiose. 1:455, 2:464
Sancte N. Christi. 1:*84, 2:*84
Sancte Paule. 1:545, 2:445
Sancti mei. 1:*69, 2:*69
Sancti tui. 1:*63, 2:*63
Sancti viri. 1:581
Sanctificamini filii. 1:188
Sanctificamini hodie. 1:187
Sanctus Vincentius. 1:515
Sapientia atque. 1:628, 2:363
Sapientiam ipsorum. 2:659
Saulus adhuc spirans. 1:539
Scholas Thomæ. 1:586
Scimus quoniam. 2 Sup 40
Scindite corda vestra. 1:289
Scio cui credidi. 2:440
Secundum expectationem. 1:572
Senex puerum portabat. 1:556
Seniores populi. 1:369
Sensit igitur. 2:527
Septies in die. 1:100
Sepulto Domino. 1:395
Sertum gestans. 1:587
Servus Dei Nicolaus. 1:430
Servus tuus. 1:94
Si bona sucepimus. 2:242
Si consistant. 2:346
Si consurrexistis. 2:125
Si Dominus Deus. 1:301
Si enim non abiero. 2:156
Si ministratio. 2:485
Si oblitus fuero. 2:138
Sicut cedrus exaltata. 2:505
Sicut dilexit me. 2:405
Sicut mater. 1:152
Sicut ovis. 1:389
Sidus missum Thomæ. 1:585
Signum magnum ... Induit. 2:590, 2 Sup 7
Simeon iustus. 1:553
Simon Petre. 2:427
Simon, Simon. 1:651
Sint lumbi vestri. 1:*88, 2:*88
Solem iustitiæ. 2:553
Solemnitas gloriosæ. 2:*13
Solemnitas tua. 2:*13
[Solemnitas] tua. 1:*13
[Solemnitatem] gloriosæ. 1:*12
Specie tua. 1:*98, 2:*98
Spem in alium. 2:250
Spendida facta. 1:322
Sperent in te. 1:494
Spes mea Domine. 1:86
Spina carens flos. 2:382
Spiritus Domini. 2:181
Spiritus meus. 2: Supp. 7
Spiritus Sanctus procedens. 2:172
Spiritus Sanctus replevit. 2:184
Sponsabo te mihi. 1:572
Spretis honorum. 1:527
Statuet filios. 2:346
Statuit Dominus. 2:230
Stella quam viderunt. 1:240
Stephanus autem. 1:449
Stephanus servus. 1:452
Stetit angelus. 2:574
Stetit Moyses. 1:320
Stirps Iesse. 1:*1
Stolam iucunditatis. 1:*51, 2:*51
Strinxerunt corporis. 2:497
Stupebant omnes. 2 Sup 22
Sub altari Dei. 1:469
Sub throno Dei. 1:474
Sui nominis præconem. 2:519
Sumite psalterium. 2:585
Summæ Trinitati. 2:196
Summe Dei confessor Raymunde. 1:533
Summe Dei Confessor Nicolæ. 1:429
Summus parens. 1: 636
Super muros. 2:259
Super salutem ... dilecta es. 2:506
Super salutem ... dilexi. 2:240
Surexit Dominus. 2:122
Surge et accipe. 1:598, 2:349
Surge, iluminare. 2:481
Surge, Petre. 2:432
Surge, propera. 2:591
Surgens Iesus. 2:120
Surrexit pastor. 2:126
Suscipe verbum. 2:314
Suscipiens Iesum. 1:555
Suscitavit Dominus. 1:486
Suspice verbum. 1:618
Sustinuimus pacem. 2:260
Tamquam ad latronem. 1:382
Tanto tempore. 2:367
Te sanctum Dominum. 2:580
Tempus est. 2:641
Tenavit Deus Abraham. 1:280
Tenebræ factæ. 1:383

Terribilis est locus.	2:290
Tibi laus.	2:195
Tolle arma tua.	1:298
Tollite hic vobiscum.	1:313
Tollite iugum meum.	1:*28, 2:*28
Tota die contritatus,	1:332
Tradiderunt corpora.	1:*60, 2:*60
Tradiderunt me.	1:388
Transite ad me.	2 Sup 4
Tria sunt munera.	1:242
Tribularer si nescirem.	1:291
Tribulationem.	1:497
Tristis est anima.	1:357
Tristitia vestra.	2:*120
Tu, Domine.	2:602
Tu es pastor.	2:432
Tu es vas electionis.	1:545, 2:444
Tu gloria Ierusalem.	2:589
Tu vero invisibilia.	2:527
Tua est potentia.	2:253
Tuam crucem.	2:565
Tuam sindonem.	1:685
Tulerunt Dominum.	2:123
Tulerunt tunicam.	1:687
Tulit ergo Dominus.	1:262
Ubi est Abel.	1:264
Ubi introieris domum.	2:639
Ultimo festivitatis.	2:176
Una hora.	1:368
Unus ex vobis.	1:364
Unus militum.	1:672
Unus panis.	2:217
Ut adiustitiam.	1:482
Utinam appenderentur.	2:243
Vade, Anania.	1:542
Valde honorandus.	1:459
Vantitatem proterens.	1:529
Velociter exaudi.	2:236
Velum templi.	1:378
Venea mea electa.	1:660
Veni de Libano.	2:549
Veni, Domine.	1:163
Veni, electa mea.	1:*102, 2:*102
Veni in altitudinem.	1:653
Veni, sponsa Christi.	1:*96, 2:*96
Venit Michæl.	2:577
Verba perennis.	1: 639
Verbera carnificum.	1:*64, 2:*64
Verbum caro factum.	1:210
Verbum Dei.	2:533
Verbum iniquum.	2:241
Verbum vitæ.	2:469
Videbant omnes.	1:449
Videbunt Gentes.	1:176
Videns crucem.	1:420
Videns Iacob.	1:309
Videns Iesus.	2:452
Videntes Ioseph.	1:308
Videntes stellam.	1:241
Video speciosam.	2:504
Viderunt te aquæ.	2:139
Videte qualem.	2:482
Vidi coniuncto.	1:*31, 2:*31
Vidi Dominum.	2:257
Vidi Ieruslæm.	2:135
Vidi portam.	2:134
Vidi prævaricantes.	1:576
Vidi speciosam ascendentem.	2:587
Vidi speciosam sicut.	1:435
Vidi sub altari Dei.	1:474
Vidimus Iesum.	1:697
Vidisti Domine.	1:560
Vincentium doctorem.	1:641, 2:330
Vinea mea electa.	1:379
Vir Dei Antoninus.	2:389
Vir inclytus.	1:522
Virginem castam.	2:335
Virgo flagellatur.	1:408
Virgo gloriosa.	2:676
Virgo Isræl.	1:181
Virgo parens.	1:*118, 2:*125
Viri Galilæi.	2:151
Viri sancti gloriosum.	1:*60, 2:*60
Viri sancti maiores.	2 Sup 35
Virtute magna.	2:*117
Vitam Catharinæ.	1:629, 2:359
Vivit ipse Dominus.	2:599
Vocavit nos Deus.	2:489
Volebat enim conferenti.	2:523
Volens Noe scire.	1:270
Vos estis lux.	1:*32, 2:*32
Vos qui aliquando.	1:706
Vox in excelso.	1:718
Vuleraverat charitas.	2:532

PSALMI ET CANTICA

1	1:28, *76; 2:27, 148, 205, *76	7	1:30; 2:29
2	1:28, 194, *77; 2:28, *77	8	1:31, *5, *82; 2:30, 148, *5, *82
3	1:29, *78; 2:28, *78	9	1:32; 2:31
4	1:*80, 130; 2:*80, 105, 205	10	1:34, *48; 2:33, 148, *48
5	1:*81. 2:*81	11	1:35; 2:24
6	1:29; 2:29	12	1:35; 2:24

13	1:35; 2:35
14	1:36, *49, *61, *85; 2:35, *49, *61, *85
15	1:38, *61; 2:36, 206, *61
16	1:39; 2:37
17	1:40; 2:38
18	1:44, 197, *6; 2:41, 149, *6
19	1:45; 2:43, 209
20	1:45, *50, *85; 2:43, *50, *85
21	1:70; 2:54
22	1:72; 2:56, 210
23	1:72, *7, *62, *86; 2:56, *7, *62, *86
24	1:73; 2:57
25	1:74; 2:58
26	1:376, *126; 2:*134
27	2:398
28	1:228; 2:480
29	1:397; 2:155
30	1:130; 2:105
31	2:657
32	1:*65; 2:*65
33	1:*26, *66; 2:*26, *66
37	1:379
39	1:381, *129; 2:*137
40	1:*131; 2:*139
41	1:*132; 2:211, *140
42	1:402; 2:213
44	1:196, *10; 2:*10
45	1:229, *11, *68; 2:*11, *68
46	1:230, *46; 2:*29
47	1:199; 2:165
49	1 Sup 19
50	1:49
53	1:76; 2:60
58	1:384
60	1:*30; 2:*30
62	1:53; 2:48
63	1:*31; 2:*31
64	1:*136;2:*144
65	1:232; 2:563
66	1:53; 2:48
67	2:166
68	1:352
69	1:354
70	1:355
71	1:200, 233, 358; 2:191
72	1:360
73	1:361
74	1:365, *33; 2:*33
75	1:366; 2:483
76	1:367
80	2:214
81	1 Sup 23
83	2:215
84	1:202; 2:295
85	1:234; 2:404
86	1:238, *12; 2:*12
87	1:386
88	1:204, 2:486
89	1:370
90	1:130; 2:105
91	2:646
92	1:52; 2:47
93	1:387
94	1:2-21, 237; 2:2-21
96	1:207, 239, *14, *15, *34; 2:*14, *15, *34
96	1:240
97	1:208, *16; 2:*16
98	1:*35; 2:*35
99	1:52; 2:47
102	1:610; 2:158
103	2:169
109	1:104; 2:79
110	1:104; 2:79
111	1:105; 2:80
112	1:102; 2:77
113	1:114; 2:90
114	1:110; 2:85
115	1:106; 2:81
116	1:102; 2:77
117	1:50
118.1	1:76; 2:61
118.2	1:82; 2:66
118.3	1:89; 2:70
118.4	1:95; 2:74
119	1:110; 2:86
120	1:111; 2:86
121	1:105; 2:81
122	1:119; 2:94
123	1:119; 2:94
124	1:120; 2:95
125	1:107; 2:82
126	1:106; 2:81
127	1:121; 2:96
128	1:121; 2:96
129	1:111; 2:86
130	1:122; 2:97
131	1:112
132	1:122; 2:97
133	1:131; 2:106
134	1:123; 2:87, 98
135	1:124; 2:99
136	1:125; 2:100
137	1:112; 2:87
138	1:107; 2:82
139	1:108; 2:83
140	1:109; 2:84
141	1:110; 2:85
142	1:390
143	1:127; 2:102
144	1:128; 2:103
145	1:102; 2:77
146	1:103; 2:78
147	1:103; 2:79
148	1:55; 2:50

149	1:55; 2:50	Hab 3:2-19 (Domini audivi)	1:392
150	1:56; 2:51	Is 38:10-20 (Ego Dixi)	1:*137, 403; 2:*145
		Lc 1:46-55 (Magnificat)	1:118; 2:93
Dan 3:52-57 (Benedicite)	1:54; 2:49	Lc 1:68-79 (Benedictus)	1:59
Ex 15:1-18 (Cantemus Domino)	1:371	Lc 2:29-32 (Nunc Dimitis)	1:134; 2:110

MISCELLANEA

Credó: Quicumque Vult	1:77; 2:62	Prosa: Inviolata	1:550
Preces Litanicæ (In Parasceve)	1:394	Versus: Requiem.	1:*137; 2:*148
Preces Litanicæ (In Cena Domini)	1:373		

CELEBRATIONES LITURGICÆ

Agatha, V., M.	1:558	Transfiguratio	2:478
Agnes, V., M.	1:503	Vulneres	1:693
Agnes de Monte Politiano, V., O.P.	2:335	Innocentes, M.	1:468
Andrea, A.	1:412	Ioannes, A.	1:458
Angeli Custodes	2:595	Ante Portam Latinam	2:380
Antoninus, C., O.P.	2:387	Ioannes Baptista	
Augustinus, E., C., D.	2:523	Decollatio Ioannis Baptistæ	2:538
Conversio Augustini	2:394	Nativitas Ioannis Baptistæ	2:410
Cæcilia, V., M.	2:674	Ioannes et Paulus, M.	2:421
Catherina, V., M.	1:406	Ioseph	1:591; 2:304
Catherina de Ricciis, V., O.P.	1:568	Patrocinium Ioseph	2:342
Catherina Senens., V., O.P.	2:358	Laurentius, M.	2:492
Impressio Stigmatum Catherinæ	1:624	Lucia, V., M.	1:444
Clemens, P., M.	2:683	Ludovicus Bertrandus, C., O.P.	2:621
Crux Domini		Maria, Beata Virgo	
Exaltatio Crucis	2:559	Annunctiatio	1:615
Inventio Crucis.	2:370	Annuntiatione	2:318
Dominicus, Pater Noster, C., O.P.	2:465	Assumptione	2:502
Comm. Dominici in Suriano	2:572	Compassio	1:713
Franciscus, C., O.F.M.	2:606	De Monte Carmelo	2:447
Gabriel, archangel.	1:603; 2:311	Lauret. Domi Translatio	1:433
Gundisalvus, C., O.P.	1:477	Expectatio Partus	1:446
Hyacinthus, C., O.P.	2:511	Immaculata Conceptio	1:433
Iacobus, A.	2:460	Nativitas	2:553
Iesus Christus		Patrocinium	2:673
Nativitas	1:191	Præsentatio	2:673
Epiphania	1:227	Purificatio	1:549
Triduum Paschale	1:351	Rosarium	2:585
Pascha	2:113	Visitatione	2:447
Ascensio	2:145	Maria Magdalene	2:448
Pentecostes	2:163	Martinus, E., C.	2:662
Cor Iesu	2:367	Michæl, archangel.	2:572
Corona	2:380	Apparitio Michælis	2:386
Circumcisio	1:216	Nicolaus, E., C.	1:423
Corpus Christi	2:201	Omnes Fideles Defuncti	2:652
Lancea et Clavi	1:672	Omnes Sancti	2:643
Oratio	1:647	Omnes Sancti O.P.	2:652
Nomen Iesu	1:490	Petrus et Paulus, A.	2:425
Passionis Comm.	1:658	Cathedra Rom. Petri	1:500
Sanguis	1:701	Commemor. Pauli, A.	2:438
Sindonis	1:684	Conversio Pauli	1:537

Petrus ad Vincula 2:461
Petrus Martyr, O.P. 2:351
Translatio Petri Martyris 2:409
Philippus et Iacobus, A. 2:367
Pius V, P., C., O.P. 2:371
Raphæl, archangel. 2:633
Raymundus, C., O.P. 1:525
Rosa a Maria, V., O.P. 2:543
Stephanus, M. 1:447
Inventio Corporis Stephani 2:463
Thomas, A. 1:447
Thomas Aquinas, C., D., O.P. 1:579
Translatio Thomæ Aquinatis 1:548
Trinitas 2:187
Ursula et Soc., V., M. 2:633
Vincentius, M. 1:512
Vincentius Ferrerius, C., O.P. 1:632; 2:324

ANTIPHONARIUM S. ORDINIS PRÆDICATORUM
Pars Secunda

INDEX GENERALIS

Ordinarium 1
- Modus inchoandi horas 1
- Toni Psalmi 94 (Venite) 2
- Modi cantandi Gloria Patri in fine Responsoriorum 22
- Modi cantandi Benedicamus Domino in Vesperis et Laudibus 23

Officium de Tempore [Psalterium] 25
- Dominica ad Matutinum 25
- Dominica ad Laudes 46
- Ferialibus ad Matutinum 54
- Ad Prima et Toni Hymnorum Horarum Parvarum 58
- Ad Tertiam 67
- Ad Sextam 70
- Ad Nonam 73
- Ad 1 Vespers in Totis dupicibus 77
- Ad 2 Vespers in Dominicis et Festibus 79
- Dominica ad 2 Vesperas 88
- Ferialibus ad Vesperas 93
- Ad Completorium 105

Proprium de Tempore 112
- Sabbato Sancto ad Vesperas 112
- In Dei Sancto Paschæ 113
  - Octava Paschæ 119
- Dominica post Octava Paschæ 127
- Dominica II post Oct. Paschæ 139
- Dominica III post Oct. Paschæ 138
- Dominica IV post Oct. Paschæ 144
- In Ascensione Domini 145
  - Feria VI infra Oct. Ascensionis 155
  - Sabbato infra Oct. Ascensionis 158
- Dominica infra Oct. Ascensionis 161
- In festo Pentecostes 163
  - Feriæ post Pentecoste 177
- In festo Ss. Trinitatis 187
- In festo Corporis Christi 201
  - Infra Oct. Corporis Christi 221
  - Dominica infra Oct. Corporis Christi 222
- Responsoria
  - In Dom. post Oct. Trinitatis ad Dom 1. Augusti 223
  - Ferialium 228
  - In Dom. Augusti 237
  - In Dom. 1-2 Sept. 242
  - In Dom. 3-5 Sept. 247
  - In Dom. Oct. 252

In Dom. Nov. 257
Ant. ad Magn. Sabbatis post Trinitatem 262
Ant. ad Ben. et Magn. Dominicis post Trinitatem 272
Ant. ad Ben. et Magn. Dominicis post Epiphaniæ 287

In Dedicatione Ecc. 290

Propria Sanctorum
Martii 304
Aprilis 234
Maii 367
Iunii 409
Iulii 447
Augusti 461
Septembris 552
Octobris 585
Novembris 643

Commune Sanctorum *1
B.V.M. *1
Apostolorum et Evangelistarum *25
Unius Martyris *42
Plurimorum Martyrum *56
Unius Confessoris *73
Unius Virgnis *93
Non Virginum *107
In Tempore Paschali *115
Apostolorum et Evangelistarum *115
Virginum et non Virginum *123

B.V.M. in Sabbato *123
Officia Votiva *129
S. Dominici in Fer. III *129
Thomæ in Fer. IV *129
Corporis Christi in Fer. V *130

Officium Defunctorum *131

Errata *148

Supplementum (1870)
Purissimi Cordis B.M.V. 1
Ss. Coronæ Domini 11
Patrocinio S. Ioseph 13
S. Catharinæ Senensis Urbis Coprotectricis 16
B.M.V. Auxilium Christianorum 22
Translatio S.P.N. Dominici 29
Ss. Ioannis et Soc. Gorcom, M., O.P. 30
Errata 45

Index compositus ab Fr. Augustino Thompson, O.P., Provinciæ Ss. Nominis Iesu (1997)