ECOLE ST. PIERRE
VILLA THÉRÈSE
FRIBOURG (Suisse)

VESPERARUM LIBER

JUXTA RITUM

SACRI ORDINIS PRÆDICATORUM

AUCTORITATE APOSTOLICA APPROBATUM

REVERENDISSIMI IN CHRISTO PATRIS

FRATRIS ANDREÆ FRÜHWIRTH

EJUSDEM ORDINIS GENERALIS MAGISTRI PERMISSU

EDITUS.



ROMÆ

IN HOSPITIO MAGISTRI ORDINIS

VIA S. SEBASTIANI JUXTA FORUM HISPANICUM.

MUSIC
SEMINAR

NOS FRATER ANDREAS FRÜHWIRTH

SACRÆ THEOLOGIÆ PROFESSOR,

TOTIUSQUE PRÆDICATORUM ORDINIS

HUMILIS MAGISTER GENERALIS ET SERVUS.

TARUM litterarum serie, Nostrique auctoritate Officii, præsentem VESPERARUM LIBRUM approbamus, ejusque usum Fratribus ac Sororibus Ordinis permittimus. Non obstantibus quibuscumque.

In quorum fidem, his litteris Officii Nostri sigillo firmatis manu propria subscripsimus.

Datum Romæ apud Cellam S. Sebastiani Martyris, Idibus Decembris, anno Jubilæi M.CM.

FR. ANDREAS FRÜHWIRTH

MAGISTER ORDINIS.

Loco † sigilli.

Reg. C. pag. 312.

FR. REGINALDUS BEAUDOUIN
Provincialis Terræ sanctæ,
Magister et Socius.

IMPRIMATUR.

Fr. Albertus Lepidi O. P.

S. P. Ap. Magister.

IMPRIMATUR.

Josephus Ceppetelli Archiep. Myr.

Vicesgerens.

LECTORI S. P.

HUJUS Vesperarum libri litteram seu verborum contextum a Breviario anni M. DCCC. XCIV. maxime accepimus.

Modos vero musicos ANTIQUIORES, eos nimirum, quibus jam anno M. CC. LIV. Prædicatores utebantur, ex principe codicum (1) mere ac simpliciter transcripsimus, cum genuinam Magni Gregorii cantilenam plerumque referant (2), et fuerint Apostolica auctoritate firmati (3).

RECENTIORES cantus, archetypo deficiente, et librorum nimia disparitate cogente (4), modo hinc, modo inde mutuavimus, eos præ ceteris eligentes, qui feliciore vena fluere æstimabantur.

Operæ nostræ plus minusve contulerunt sat multi codices manu scripti, quos recensere supervacaneum ducimus.

Potissimam tamen utilitatem, post codicum principem, nobis præbuit ANTIPHONARIUM, quod anno M. DCCC. LXII., auspice Magistro Ordinis Alexandro-Vincentio Jandel, Mechliniæ edidit Frater Pius Bernard, Gallus, Provinciæ Lugdunensis alumnus.

Erat Pius utriusque musicæ peritissimus. Ecclesiæ cantus quamplurimos memoriæ affixerat, eosque facillime modernis Offi-

---

(1) CODICUM PRINCIPEM, CODICEM PRIMARIUM, PROTOTYPUM, ARCHETYPUM vocamus OFFICII ECCLESIASTICI SECUNDUM ORDINEM FRATRUM PRÆDICATORUM exemplar authenticum, anno circiter M. CC. LIV. inchoatum.

(2) In Officiis præsertim de Tempore et in Officiis Sanctorum Ecclesiæ fastis ab antiquo adscriptorum, primævam Romanæ musicæ formam codex princeps exhibet. Officia autem ætate seriore inducta (ut puta S. Nicolai, S. Augustini, S. P. Dominici, S. Petri Martyris et quædam alia) etsi « modalitatem » et rhythmum pristinum retinent, a veterum indole longius propiusve abesse nemo est qui non videat.

(3) ECCLESIASTICUM OFFICIUM SECUNDUM ORDINEM FRATRUM PRÆDICATORUM et, eo ipso, ANTIPHONARIUM quo usi sumus, anno M. CC. LXVII. a Clemente IV. fuit approbatum.

(4) Consuetudo in Ecclesiis et Regularium cœtibus per plura sæcula obtinuerat, ut novorum Officiorum littera nonnisi melodia comite publici juris fieret. Immo non semel et verborum et cantus idem auctor fuit. Sic cantus unitati prospiciebatur. Sæculo circiter XIV. tam laudando usui derogari cœpit, et passim Sanctorum Officia scripta sunt nudo verborum textu constantia. Musicam verbis addere penes locorum Cantores tunc permissum est; ideoque diversa fuit, pro ecclesiis, forma canendi.

ciis aptabat. Brevi admodum spatio temporis, etsi in aliis quoque rebus erat occupatus, permagna cantuum multitudine auxit ANTIPHONARIUM. Opus ejus nova luce donari quibusdam placuisset; ad quorum sententiam, sub initia suscepti laboris adeo propendebamus, ut totum VESPERARUM LIBRUM ex laudato ANTIPHONARIO, paucis mutatis, semel exscripserimus. Sed, re diligentius examinata, inspecto penitius Liturgiæ nostræ exemplari primario, collatis bonæ notæ codicibus, perlectis Romani ritus Antiphonariis saltem duodecim, consideratis denique eruditorum de rhythmo legitimo argumentationibus, a priore proposito nonnihil divertendum esse duximus. Ideo librum, a nobis jam prælo paratum, iteratis curis castigavimus, et rursus ex integro scripsimus. Tale consilium ab ipsomet Pio, si adhuc viveret, non improbaretur. Sciunt utique qui eo familiariter usi sunt quam libenter præhabitas de re musica opiniones deposuerit, quoties ipsi sententia vero propior objecta est, et quanto candore ea quæ sibi juniori antiphonographo exciderant, adultior factus emendare non dubitaverit.

Ab ejus porro ANTIPHONARIO, pro re nata, discessimus, præsertim ubi litteram et cantum non satis amice consociari æstimavimus, aut in Prototypo aliisve probatis Antiphonariis accuratiorem aut expeditiorem reperimus cantilenam.

Tot virgulas forte miraberis, quibus verba a verbis et neumæ a neumis discriminantur. Quamvis de quarumdam usu dubitare liceat, omnes tamen quotquot in Prototypo habentur, nulla excepta, retulimus. Quod enim procul dubio voluere et apposito studio tradidere patres, sagaciorum investigationi permittere satius est quam præmature aut inscite delere. Hoc unum nobis sumpsimus, ut virgularum formam, primitus indistinctam, pro vario ac probabili earum usu sic variaremus (1) :

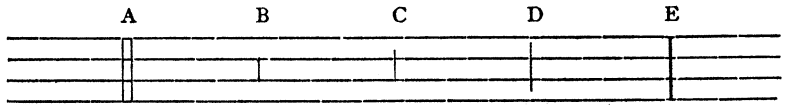

(1) Ab hac virgularum interpretatione, seu æstimatione, quæ mere privata est, poterit dux chori recedere, si aptiorem invenerit, quæ viris musicæ Gregorianæ peritis sit probata. Sæpe versamur in dubiis, et aliter aliterque possunt incerta definiri. Dum hæc scribimus, summa votorum nostrorum est, ut Fratres Prædicatores Dei laudem quasi uno ore concinant; quod profecto fiet, si omnes in choro uni Cantori morem gesserint.

Binæ virgulæ A, ad dialogum magis quam ad rhythmum pertinentes, alternas cantantium vices, intonationum fines, Versuum initia, vel cantus conclusionem indicant.

Virgula B (1), quæ uno interlineari scalæ spatio tota capitur, non disjunctionis sed distinctionis signum est. Modulaminis continuitatem non solvit, sed variat; neumas et verba modo a confusione, modo a collisione prohibet; sententiis addit claritatem : quæ omnia DISTINGUENDI VIRTUTEM constituunt, ab oratoribus et cantoribus tantopere commendatam (2).

Porro, ubi virgula B tibi occurrerit, notam immediate præcedentem clare primum enuntia et levissime productam voce tantillum attenuata depone, cavens ne cantilenæ verborumve contextus interrumpi, aut melodiæ cursus retardari videatur. Prædicta namque finalis morula et notæ depositio (TEMPUS LATENS, TEMPUS VACANS, INANE QUID etiam dicta) vix sensu percipienda est, et taliter fieri debet ne artificii suspicionem ingerat audienti; quam sane suspicionem facile declinabis, si naturam ducem secutus fueris, quæ distincte loquendi modum et rudioribus dictare consuevit. Sic, exempli gratia, qui hanc sententiam recitare voluerit « Non sunt loquelæ, neque sermones », tertiam vocem LOQUELÆ a quarta NEQUE (syllabam LÆ paululum producendo et leniter deponendo) distinguet, ipse quid agat non advertens. Hoc naturæ dictatum plano cantui ac recitationi commune est.

Cantilenæ verborumve contextum virgula B occurrente interrumpendum non esse diximus. Eam regulam præsertim observa, ubi necessaria verborum connexio interruptione solveretur, quod forsitan accideret, si hos aut idem genus (3) locos incuriose cantares :

(1) Forsitan nobis vitio vertetur quod virgulam B hactenus inusitatam admiserimus. Formam quidem novitiam esse fatemur; sed antiquas cantus conditiones non mutat. Quod per virgulam significamus alii per quamdam inter notulas DISTANTIAM significant. Virgula et distantia unius ejusdemque rei diversa sunt indicia. Virgulam anteposuimus, quæ est Prototypo conformior.

(2) « Virtus autem distinguendi fortasse sit parva; sine qua tamen esse nulla alia in agendo potest. » (M. FABII QUINCTILIANI INSTITUT. ORAT. lib. xi. 3.) Auctores qui de distinctionibus in cantu faciendis scitius egerunt copiose allegat Reverendissimus D. JOSEPHUS POTHIER O. S. B., Monasterii Fontanellensis Antistes, qui idem argumentum luculenter et ipse edisserit. Videsis *Les Mélodies Grégoriennes d après la tradition*, chap. x.)

(3) Signanter verba « Innocens ejus sanguis », in Responsorio de S. Andrea « Homo Dei », pag. 354.

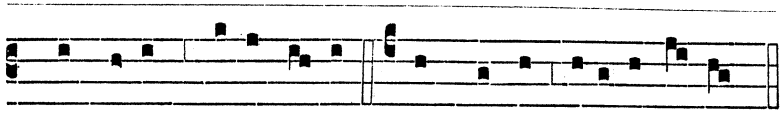

Thus sicut De- o ve- ro. Qui pro te lapidánti- bus.

In utroque exemplo notam tertiam plus justo ne amplifices, sed, uti dictum est, inoffenso verborum sensu, levissime produc et mediocri voce depone; notam quartam deinde subito aggredere. Ea ratione, notæ, quæ in scripto dispersæ sunt, ad symmetricam neumarum cohæsionem in cantu redigentur, ac si ita legisses :



℣ Virgula C in scala spatium unum interlineare occupat, atque etiam ex una parte paululum excedit. Notam immediate præcedentem patenter longiorem esse monet (1) lenioreque voce deponendam. Post eam tamen sileri non solet.

℣ Virgula D in scala spatium unum interlineare occupat et utrinque paululum excedit. Notam immediate præcedentem ceteris longiorem esse indicat lenioreque voce deponendam, et mediocriter respirandi copiam facit cantantibus.

℣ Virgula E a suprema scalæ linea ad imam deducitur. Notam immediate præcedentem ceteris longiorem esse indicat lenioreque voce deponendam, et plenissime respirandi tribuit facultatem.

Præter virgulas supra memoratas, his quoque signis utimur : ♭, ♮, ℣, *, ✠.

℣ Signum ♭ notam SI uno semitonio usque ad lineæ finem deprimit, nisi prius signo ♮ evictum fuerit (2).

(1) Quæ hic et alibi de notæ aut syllabæ prolongatione dicimus cum grano salis intellige. De prolongatione illa sermo nobis est, quæ orationis ac musicæ canonibus temperatur, minime vero de protractione aspera et agresti, immodica et tædiosa, legi nostræ et elegantiæ æque contraria, cui verius quam pulchrius CAUDÆ nomen inditum est. « In medio virtus stat. » Probandi non sunt qui extremas syllabas protrahunt, donec spiritu deficiantur; sed neque illi qui eas nimis concisa brevitate detruncant.

(2) GRADUALE anni M. DCCC. XC. et PROCESSIONARIUM anni M. DCCC. XCIV. signum ♭ paulo alia ratione disponunt. Antiquam rationem tenuimus, quæ, ob facilitatem, plerisque magis arridet.

℣ Ubi signum ℣ in Psalmo, Capitulo, aut Oratione repereris, flexam ibi facito.

℣ Signum * IN RESPONSORIIS particulæ iterationem indicat (quam resumptionem vocant). IN PSALMIS metrum, idest Versuum mediationem denotat. In CAPITULIS autem et in ORATIONIBUS, mediatio fit ad duplex punctum.

℣ Signum ✠ in Responsoriis brevioris tantum particulæ repetitionem indicat.

Unum jam nobis monendum superest : Hymnus « Exsultet cælum laudibus » et Hymnus « Deus tuorum militum » in festo Sancti Patroni principalis et in festo Sancti Titularis tono solemni (pag. 787. et p. 799.) cantari debent, etiam Tempore Paschali et infra Octavas Solemnes. In festis autem Apostolorum, qui neque Patroni sunt, neque Titulares, servetur Rubrica (pag. 789.), quæ Prototypo et primævo usui plane consona est.

Vale Lector candidissime, et qui divinas laudes canoro jubilo celebras, hujus libri curatores Domino commenda.

FESTORUM MOBILIUM INDEX ALPHABETICUS.

	Pag.
Ascensio Domini.	212
Cena Domini. (Feria quinta in)	176
Commemoratio Passionis D. N. J. C.	301
Compassio beatæ Mariæ Virginis	334
Cordis Jesu. (Ss.).	342
Cordis Mariæ. (Purissimi)	349
Corporis Christi. (Ss.)	239
Dedicatio Ecclesiæ	288
Inventio D. N. J. C. in Templo	121
Joachim Confessoris. (S.)	655
Lanceæ et Clavorum D. N. J. C.	310
Nominis Mariæ. (Ss.)	683
Oratio D. N. J. C.	297
Parasceve. (Feria sexta in)	182
Paschæ. (Dies sanctus)	187
Patrocinium beati Joseph Confessoris.	339
Patrocinium beatæ Mariæ Virginis	758
Pentecostes. (Festum).	222
Rosarii beatæ Mariæ Virginis (Ss.)	697
Sabbatum sanctum Paschæ.	185
Sanguinis D. N. J. C. (Pretiosissimi)	326
Sindonis D. N. J. C. (Ss.)	314
Translatio S. Catharinæ Senensis V. Ord. Præd.	309
Trinitatis. (Ss.)	234
Vulnerum D. N. J. C. (Ss. quinque)	321

MODUS INCHOANDI VESPERAS.

Dicto **Pater noster.** secreto, sic inchoentur Vesperæ :

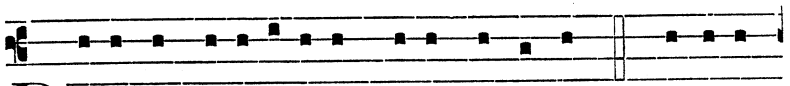

D E-US in adju-tóri-um meum inténde. ℟. Dómine

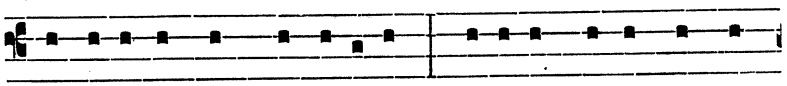

ad adjuvándum me festína. Glóri-a Patri, et Fí-

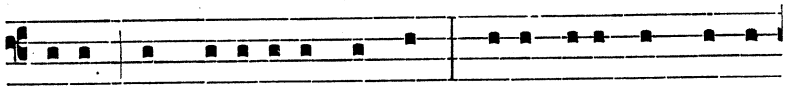

li-o, et Spirí-tu-i sancto : Sicut erat in princí-

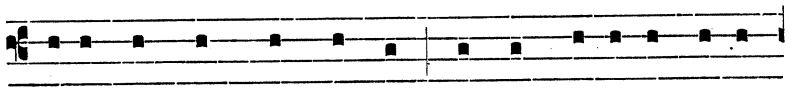

pi-o, et nunc, et semper, et in sæcu-la sæcu-

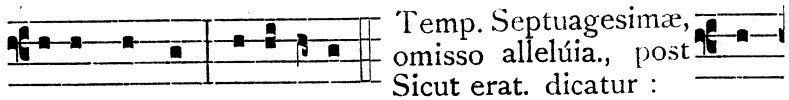

Temp. Septuagesimæ, omisso allelúia., post Sicut erat. dicatur :

lórum. Amen. Alle-lú-ia. Laus

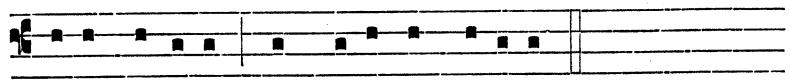

ti-bi Dómine, Rex ætérnæ glóri-æ.

Sic inchoentur Vesperæ tam festis quam profestis diebus, nisi aliter suis locis sit signatum.

PSALMI DICENDI

IN FESTIS TOTIS DUPLICIBUS AD I. VESPERAS,

NISI ALII PROPRIIS LOCIS NOTATI FUERINT.

Psalmus 112.

LAUDATE púeri Dóminum : * laudáte nomen Dómini.

Sit nomen Dómini benedíctum, * ex hoc nunc, et usque in sæculum.

A solis ortu usque ad occásum, * laudábile nomen Dómini.

Excélsus super omnes gentes Dóminus, * et super cælos glória ejus.

Quis sicut Dóminus Deus noster, qui in altis hábitat, * et humília réspicit in cælo et in terra?

Súscitans a terra ínopem, * et de stércore érigens páuperem :

Ut cóllocet eum cum princípibus, * cum princípibus pópuli sui.

Qui habitáre facit stérilem in domo, * matrem filiórum lætántem.

Psalmus 116.

LAUDATE Dóminum omnes gentes : * laudáte eum omnes pópuli.

Quóniam confirmáta est super nos misericórdia ejus : * et véritas Dómini manet in ætérnum.

Psalmus 145.

LAUDA ánima mea Dóminum, ℣ laudábo Dóminum in vita mea : * psallam Deo meo quámdiu fúero.

Nolíte confídere in princípibus : * in fíliis hóminum, in quibus non est salus.

Exíbit spíritus ejus, et revertétur in terram suam : * in illa die períbunt omnes cogitatiónes eórum.

Beátus, cujus Deus Jacob adjútor ejus, ℣ spes ejus in Dómino Deo ipsíus : * qui fecit cælum et terram, mare, et ómnia, quæ in eis sunt.

Qui custódit veritátem in sæculum, ℣ facit judícium injúriam patiéntibus : * dat escam esuriéntibus.

Dóminus solvit compedítos : * Dóminus illúminat cæcos.

Dóminus érigit elísos, * Dóminus díligit justos.

Dóminus custódit ádvenas, ℣ pupíllum, et víduam suscípiet : * et vias peccatórum dispérdet.

Regnábit Dóminus in sæcula ℣ Deus tuus Sion, * in generatiónem et generatiónem.

Psalmus 146.

LAUDATE Dóminum quóniam bonus est psalmus : * Deo nostro sit jucúnda, decóraque laudátio.

Ædíficans Jerúsalem Dóminus : * dispersiónes Israélis congregábit.

Qui sanat contrítos corde : * et álligat contritiónes eórum.

Qui númerat multitúdinem stellárum : * et ómnibus eis nómina vocat.

Magnus Dóminus noster, et magna virtus ejus : * et sapiéntiæ ejus non est númerus.

Suscípiens mansuétos Dóminus : * humílians autem peccatóres usque ad terram.

Præcínite Dómino in confessióne : * psállite Deo nostro in cíthara.

Qui óperit cælum núbibus : * et parat terræ plúviam.

Qui prodúcit in móntibus fenum : * et herbam servitúti hóminum.

Qui dat juméntis escam ipsórum : * et pullis corvórum invocántibus eum.

Non in fortitúdine equi voluntátem habébit : * nec in tíbiis viri beneplácitum erit ei.

Beneplácitum est Dómino super timéntes eum : * et in eis, qui sperant super misericórdia ejus.

Psalmus 147.

LAUDA Jerúsalem Dóminum : * lauda Deum tuum Sion.

Quóniam confortávit seras portárum tuárum : * benedíxit fíliis tuis in te.

Qui pósuit fines tuos pacem : * et ádipe fruménti sátiat te.

Qui emíttit elóquium suum terræ : * velóciter currit sermo ejus.

Qui dat nivem sicut lanam : * nébulam sicut cínerem spargit.

Mittit crystállum suam sicut buccéllas : * ante fáciem frígoris ejus quis sustinébit?

Emíttet verbum suum, et liquefáciet ea : * flabit spíritus ejus, et fluent aquæ.

Qui annúntiat verbum suum Jacob : * justítias et judícia sua Israel.

Non fecit táliter omni natióni : * et judícia sua non manifestávit eis.

MODUS CANTANDI

GLORIA PATRI IN RESPONSORIIS

AD PRIMAS VESPERAS.

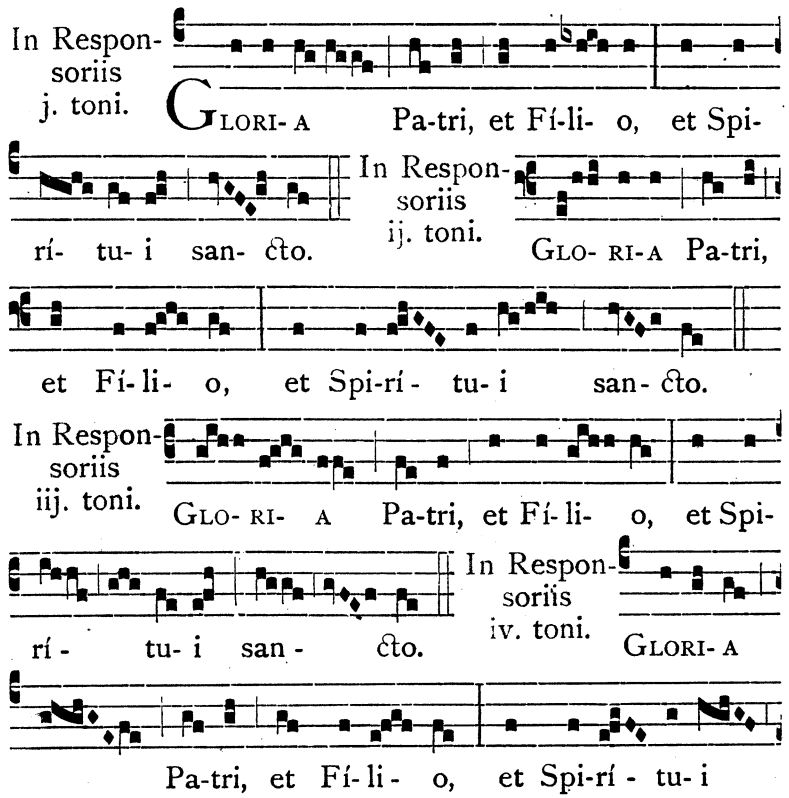

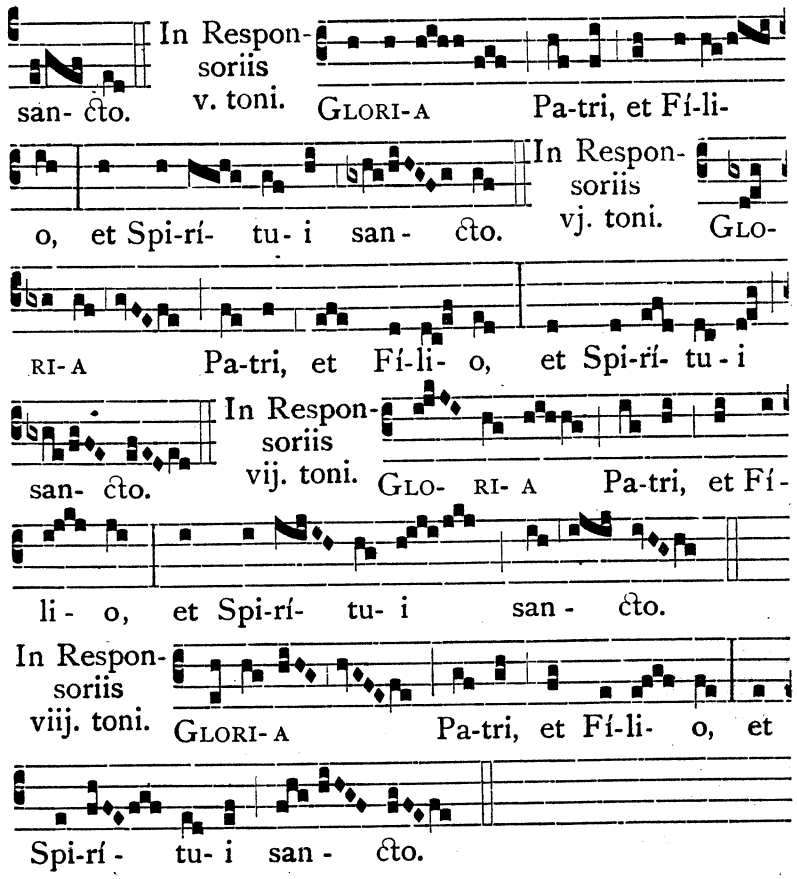

CANTICUM BEATÆ MARIÆ VIRGINIS

JUXTA OCTO MODOS CANTUS ECCLESIASTICI ET EORUM DIFFERENTIAS.

Primi toni prima differentia.

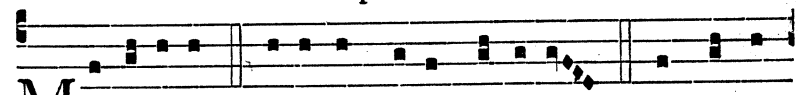

MAGNIFICAT * á-nima me-a Dóminum. 2. Et exsul-

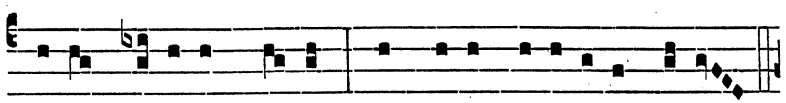

távit spí-ritus me-us * in De-o sa-lutá-ri me-o.

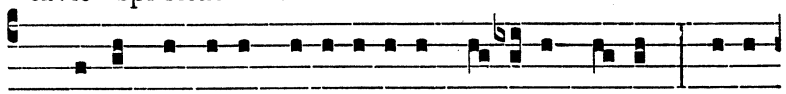

3. QUI-A respéxit humi-li-tátem an-cíllæ su-æ : * ecce

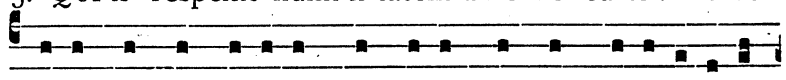

enim ex hoc be-átam me dicent omnes gene-ra-ti-ó-

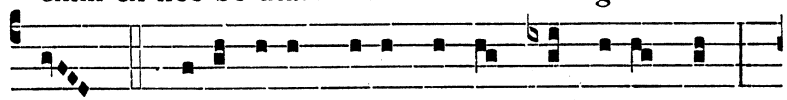

nes. 4. QUI-A fecit mihi magna qui potens est : *

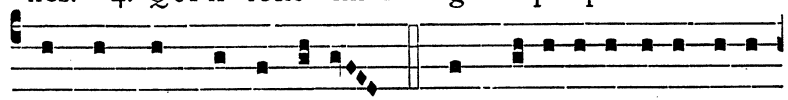

et sanctum nomen e-jus. 5. ET mise-ricórdi- a e-jus

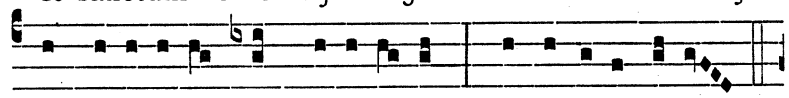

a progéni- e in progé-ni-es * timéntibus e-um.

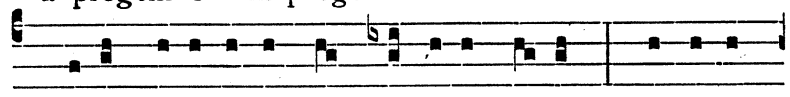

6. FECIT poténti-am in bráchi-o su- o : * dispérsit

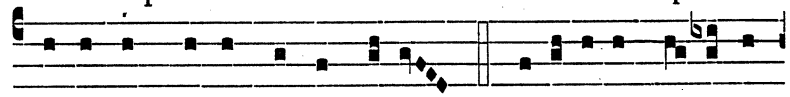

supérbos mente cordis su- i. 7. DEPOSU-IT poténtes

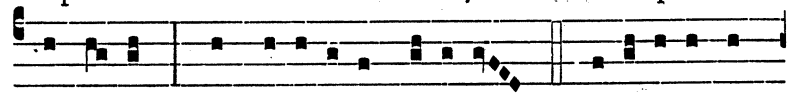

de se-de, * et exal-távit húmi-les. 8. ESURI-ENTES

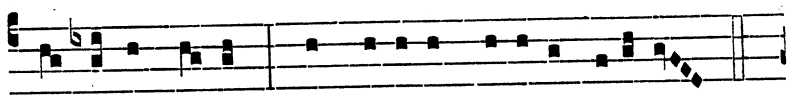

implévit bonis : * et dí-vites dimísit inánes.

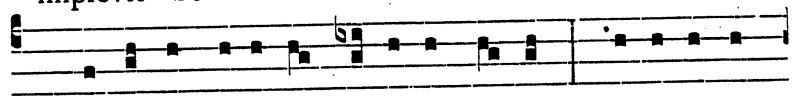

9. SUSCE-PIT Isra- el pú-e-rum su-um, * recordá-tus

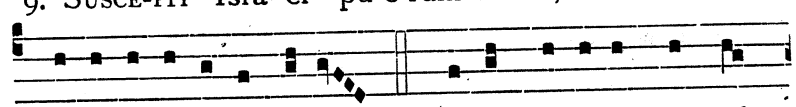

mi-se-ri-córdi- æ su-æ. 10. SICUT lo-cútus est ad

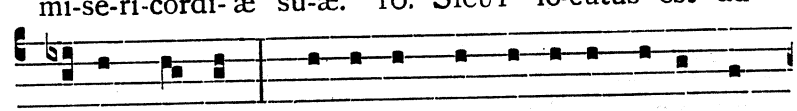

patres nostros, * Abraham, et sé-mi-ni e-jus in

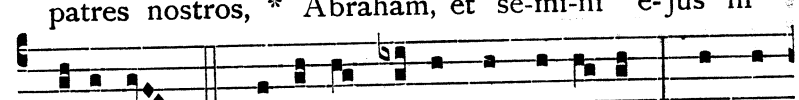

sæcu- la. 11. GLORI- A Pa-tri, et Fí- li- o, * et Spi-

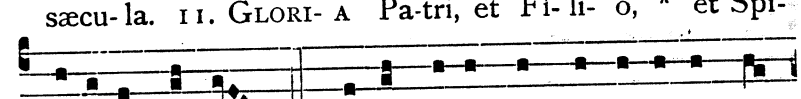

rí-tu- i sancto : 12. SICUT e-rat in princí- pi- o, et

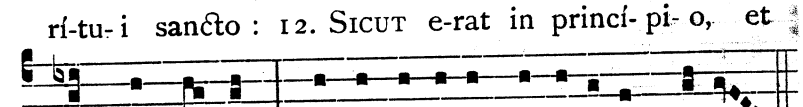

nunc, et semper, * et in sæcu-la sæcu-lórum. Amen.

Primi toni secunda differentia.

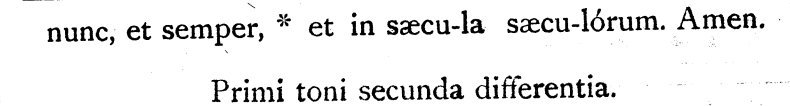

MAGNI-FICAT * á- ni-ma me- a Dóminum. 2. ET

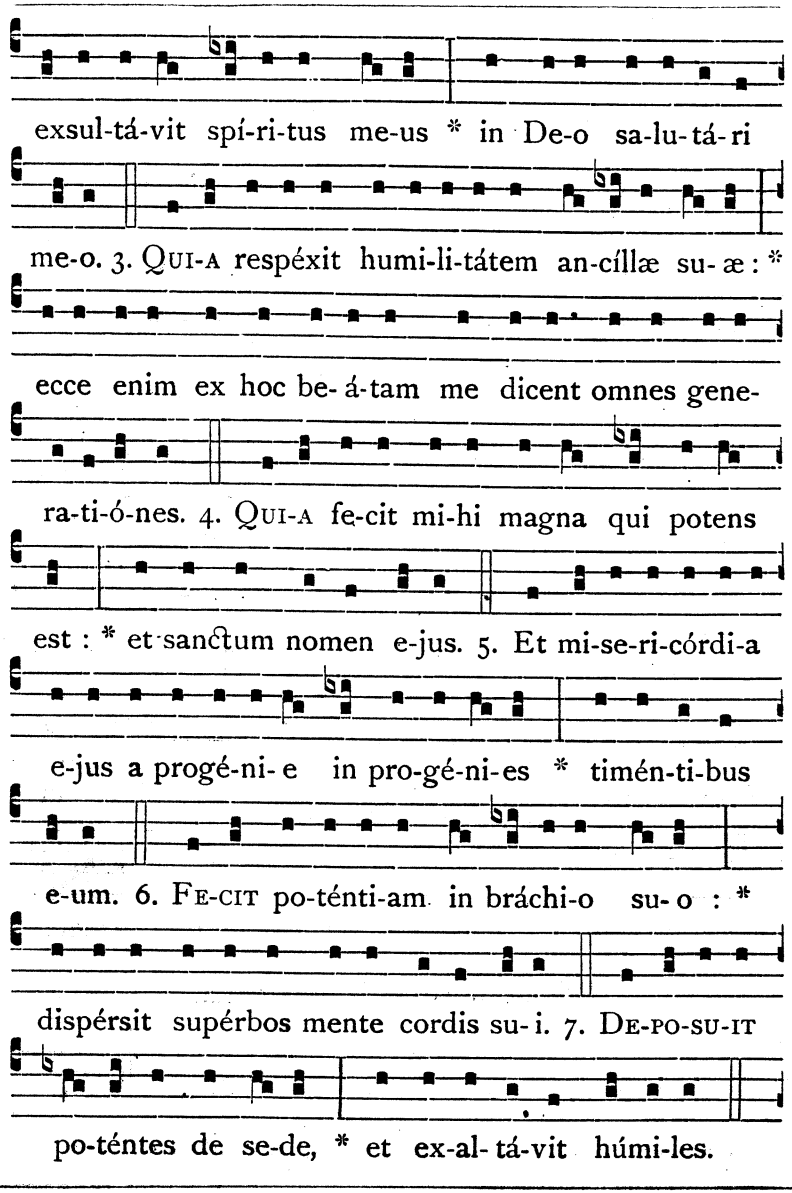

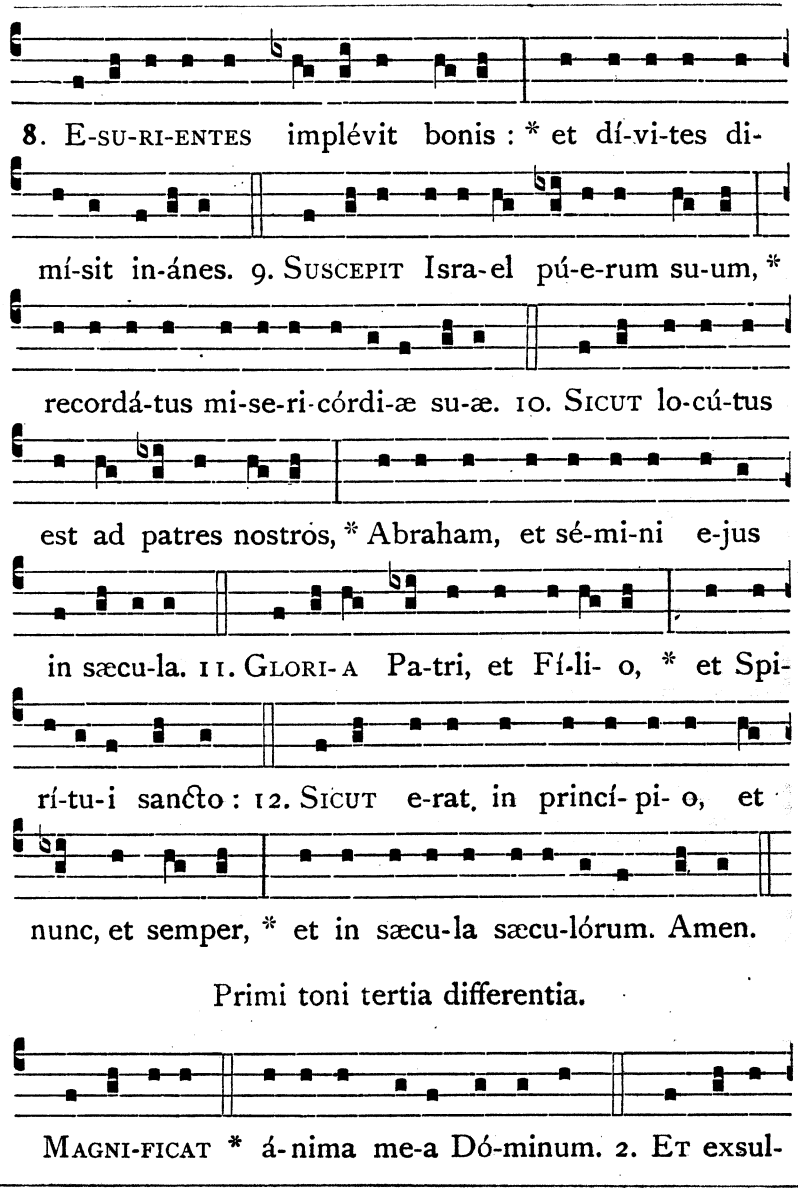

Primi toni tertia differentia.

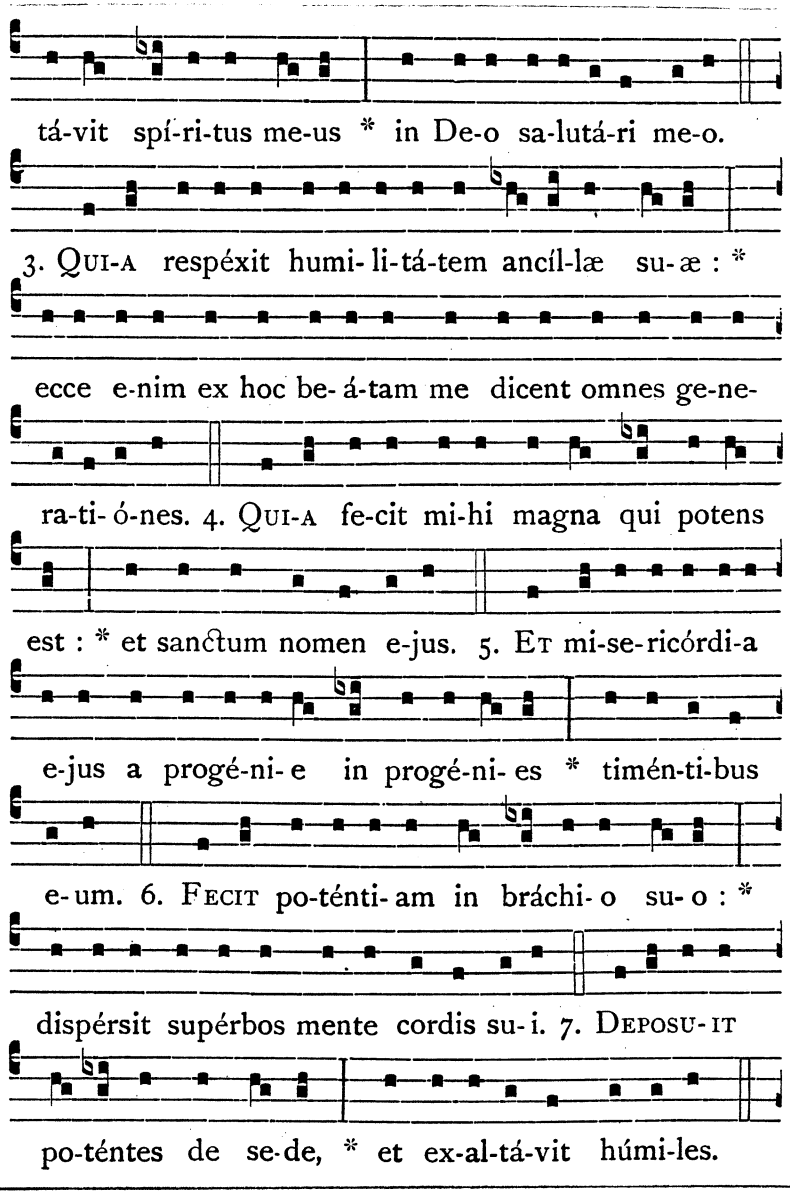
tá-vit spí-ri-tus me-us * in De-o sa-lutá-ri me-o.
3. QUI-A respéxit humi- li-tá-tem ancíl-læ su-æ : *
ecce e-nim ex hoc be-á-tam me dicent omnes ge-ne-
ra-ti-ó-nes. 4. QUI-A fe-cit mi-hi magna qui potens
est : * et sanctum nomen e-jus. 5. ET mi-se-ricórdi-a
e-jus a progé-ni-e in progé-ni-es * timén-ti-bus
e-um. 6. FECIT po-ténti-am in bráchi-o su-o : *
dispérsit supérbos mente cordis su-i. 7. DEPOSU-IT
po-téntes de se-de, * et ex-al-tá-vit húmi-les.

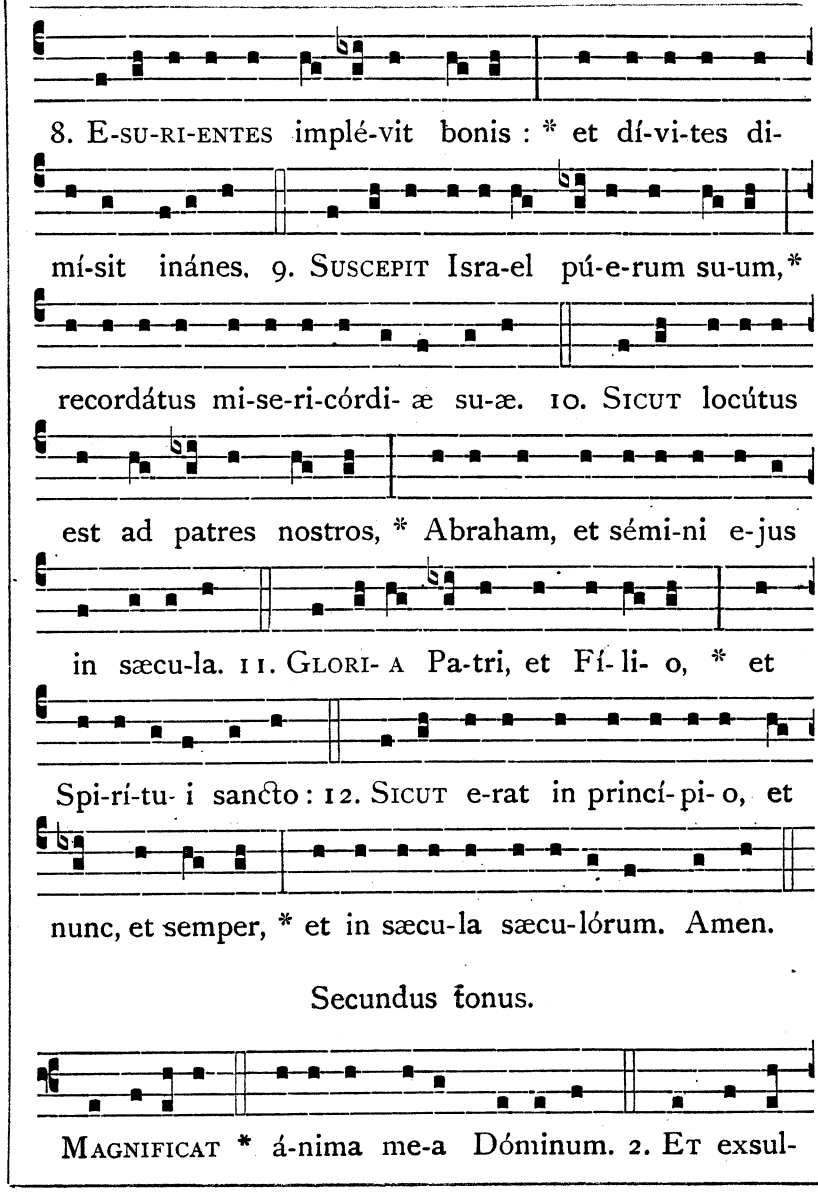
8. E-SU-RI-ENTES implé-vit bonis : * et dí-vi-tes di-
mí-sit inánes. 9. SUSCEPIT Isra-el pú-e-rum su-um,*
recordátus mi-se-ri-córdi- æ su-æ. 10. SICUT locútus
est ad patres nostros, * Abraham, et sémi-ni e-jus
in sæcu-la. 11. GLORI- A Pa-tri, et Fí-li- o, * et
Spi-rí-tu- i sancto : 12. SICUT e-rat in princí-pi- o, et
nunc, et semper, * et in sæcu-la sæcu-lórum. Amen.
Secundus tonus.
MAGNIFICAT * á-nima me-a Dóminum. 2. ET exsul-

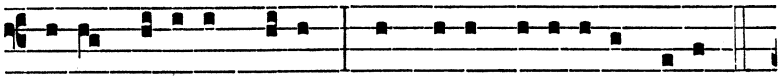

tá-vit spí-ritus me-us * in De-o salu-tá-ri me-o,

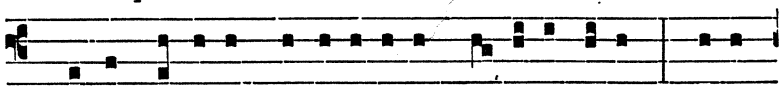

3. QUI-A respéxit humi-li-tátem ancíllæ su-æ : * ecce

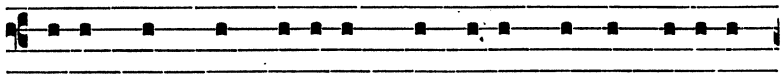

enim ex hoc be-átam me dicent omnes gene-ra -

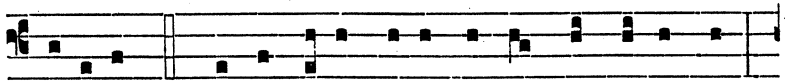

ti-ónes. 4. QUI-A fecit mihi magna qui potens est : *

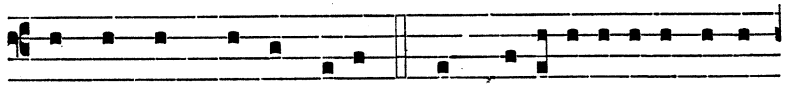

et sanctum nomen e-jus. 5. ET mi-sericórdi-a e-jus

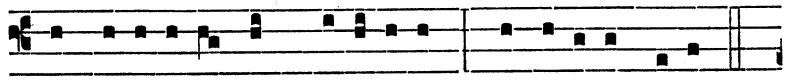

a progéni- e in progéni-es * timéntibus e-um.

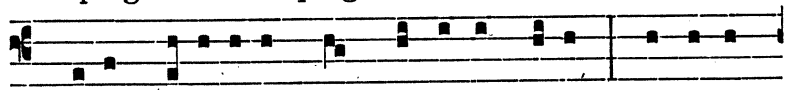

6. Fecit poténti-am in bráchi- o su-o : * dispérsit

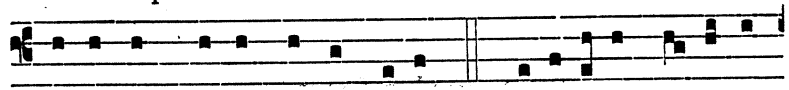

supérbos mente cordis su- i. 7. DEPOSU-IT poténtes

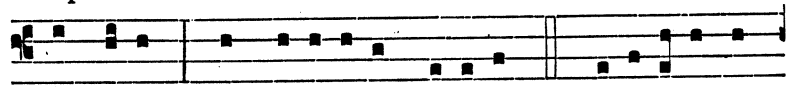

de sede, * et exal-távit húmiles. 8. ESURI-ENTES

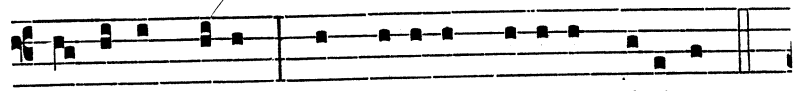

implévit bonis : * et dí-vites dimísit inánes.

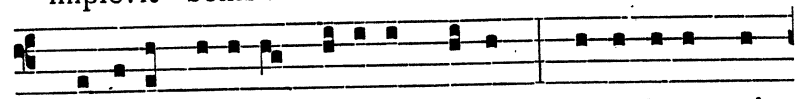

9. SUSCEPIT Isra-el pú-erum su-um, * recordátus mi-

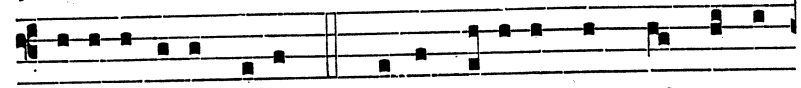

se-ricórdi-æ su-æ. 10. SICUT locútus est ad patres

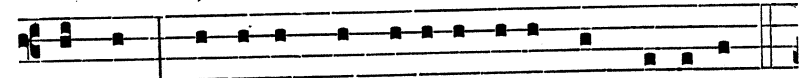

nostros, * Abraham, et sémi-ni e-jus in sæcu-la.

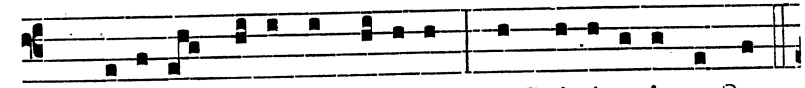

11. GLORI-A Patri, et Fí-li- o, * et Spi-rí-tu-i sancto :

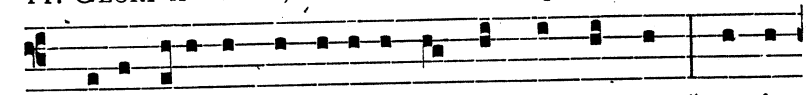

12. Sicut erat in princí-pi-o, et nunc, et semper, * et in

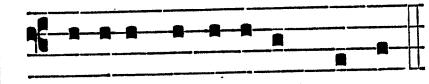

In Vesperis Defunctorum, omissis ℣℣. Glória Patri. et Sicut erat., dicatur sequens :

sæcula sæcu-lórum. Amen.

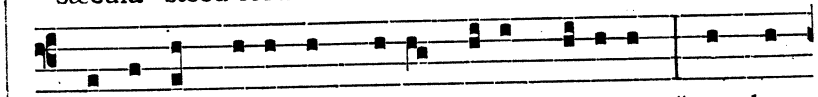

REQUI-EM ætérnam do-na e- is Dómine : * et lux

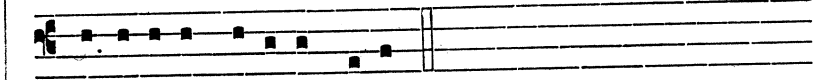

perpétu- a lú-ce-at e- is.

Tertii toni prima differentia.

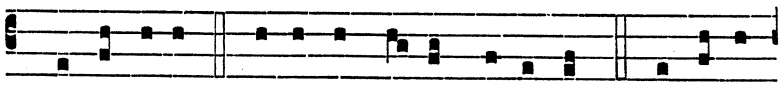

MAGNI-FICAT * á- nima me-a Dóminum. 2. ET exsul-

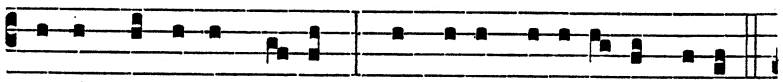

tá-vit spí-ri-tus me-us * in De-o sa-lu-tá-ri me-o.

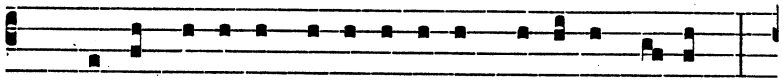

3. QUI-A respéxit humi-li- tátem ancíl-læ su-æ : *

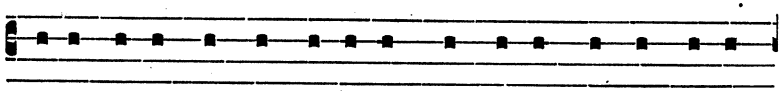

ecce e-nim ex hoc be-á-tam me dicent-omnes ge-ne-

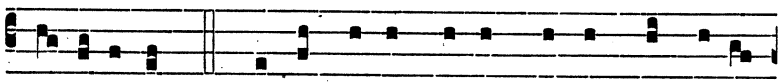

ra-ti- ónes. 4. QUI-A fe-cit mi-hi magna qui potens

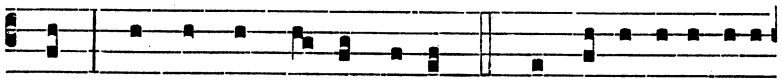

est : * et sanctum nomen e-jus. 5. Et mi-se-ricórdi-a

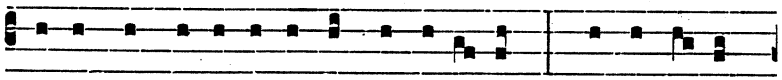

e-jus à progé-ni- e in progé-ni- es * timén-ti-bus

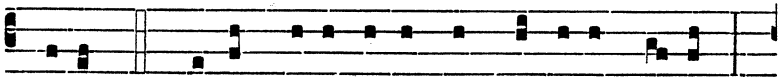

e-um. 6. FE-CIT potén-ti-am in bráchi-o su- o : *

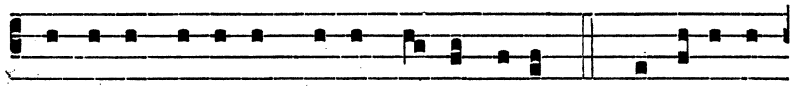

dispérsit supérbos mente cordis su- i. 7. DE-POSU- IT

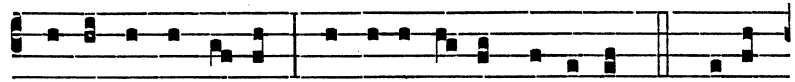

poténtes de se-de, * et exal- tá-vit húmi-les. 8. ESU-

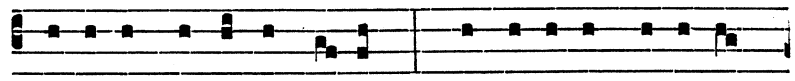

RI-ENTES implé-vit bonis : * et dí-vi-tes di-mí-sit

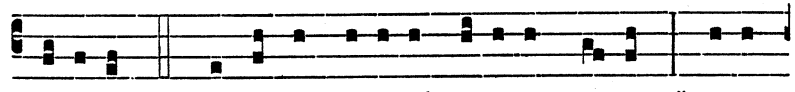

inánes. 9. SUSCE-PIT Isra-el pú-erum su-um, * recor-

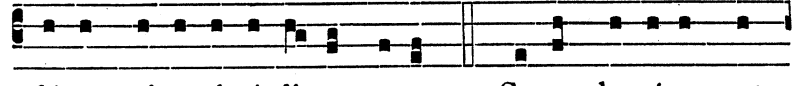

dá-tus mi-se-ri-córdi- æ su-æ. 10. SICUT lo-cútus est

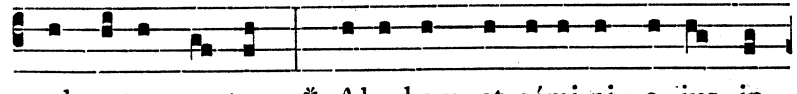

ad patres nostros, * Abraham, et sémi-ni e- jus in

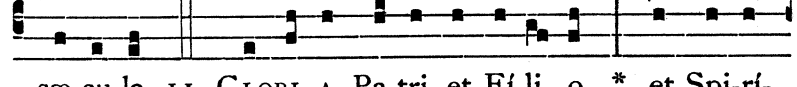

sæ-cu-la. 11. GLORI- A Pa-tri, et Fí-li- o, * et Spi-rí-

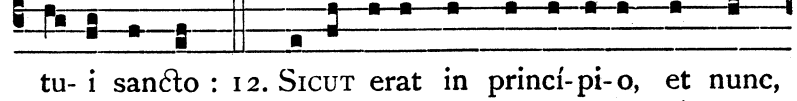

tu- i sancto : 12. SICUT erat in princí-pi-o, et nunc,

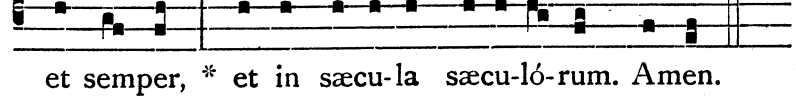

et semper, * et in sæcu-la sæcu-ló-rum. Amen.

Tertii toni secunda differentia.

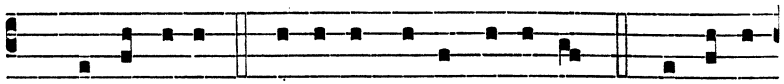

MAGNI-FICAT * á-nima me-a Dóminum. 2. ET exsul-



tá-vit spí-ri-tus me-us, * in De-o sa-lu-tá-ri me-o.

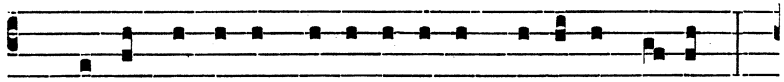

3. QUI-A respé-xit humi-li-tá-tem ancíl-læ su-æ : *

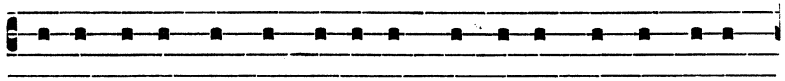

ecce e-nim ex hoc be-á-tam me dicent omnes gene-

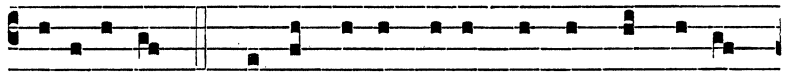

ra-ti-ó-nes. 4. QUI-A fe-cit mihi magna qui potens

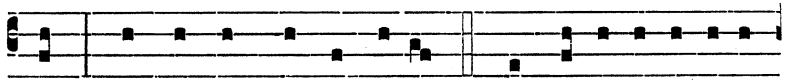

est : * et sanctum nomen e-jus. 5. ET mi-se-ri-córdi-a

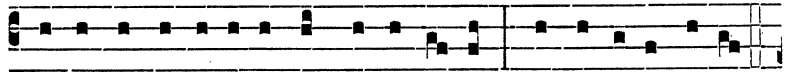

e-jus a progéni-e in progé-ni-es * timéntibus e-um.

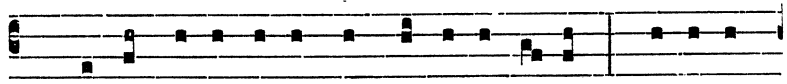

6. FE-CIT potén-ti-am in bráchi-o su-o : * dispérsit

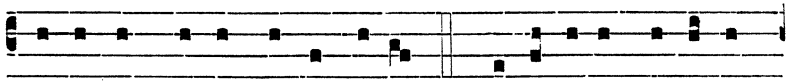

supérbos mente cordis su-i. 7. DE-POSU-IT poténtes

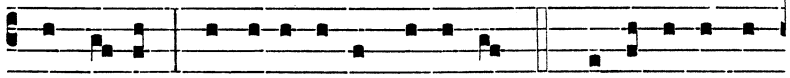

de se-de, * et exal-tá-vit húmi-les. 8. E-SU-RI-ENTES

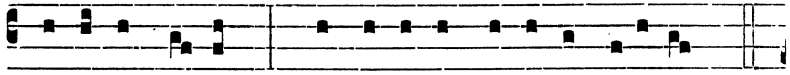

implévit bonis : * et dí-vi-tes dimí-sit inánes.

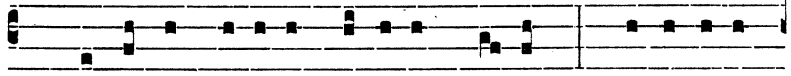

9. SUSCE-PIT Isra-el pú-erum su-um, * recordátus

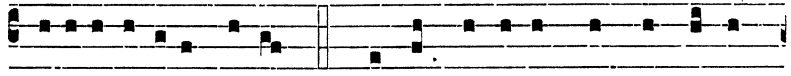

misericórdi-æ su-æ. 10. SICUT lo-cútus est ad patres

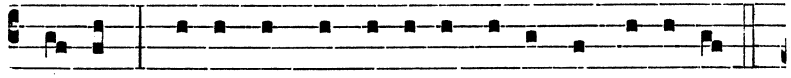

nostros, * Abraham, et sémi-ni e-jus in sæcu-la.

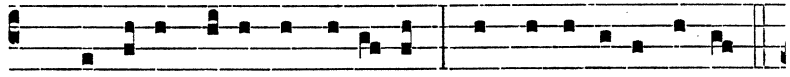

11. GLORI-A Patri, et Fí-li-o, * et Spi-rí-tu-i sancto :

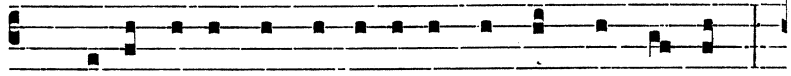

12. SICUT e-rat in princí-pi-o, et nunc, et semper, *

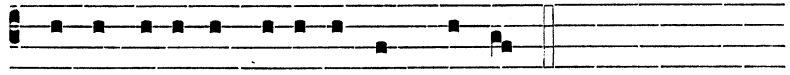

et in sæcu-la sæcu-ló-rum. Amen.

Quarti toni prima differentia.

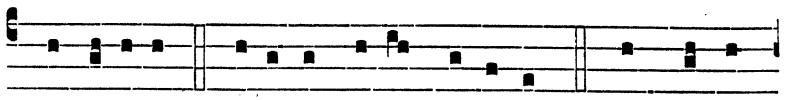

MAGNIFICAT * á-nima me-a Dóminum. 2. ET exsul-

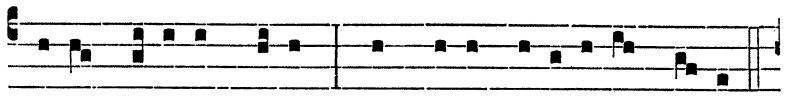

távit spí-ritus me-us * in De-o sa-lu-tá-ri me-o.

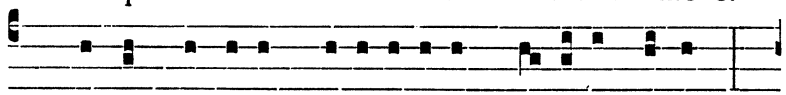

3. QUI-A respéxit humi-li-tátem ancíllæ su-æ : *

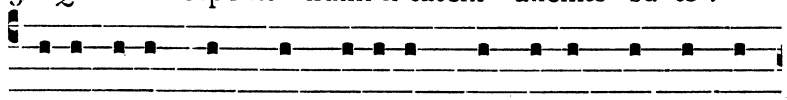

ecce enim ex hoc be-átam me dicent omnes ge-

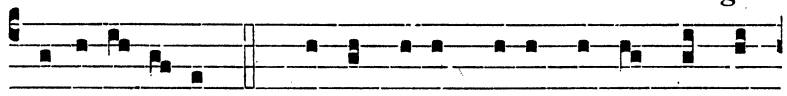

ne-ra-ti-ó-nes. 4. QUI-A fecit mihi magna qui po-

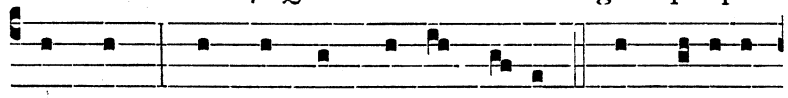

tens est : * et san-ctum nomen e-jus. 5. ET mise-ri-

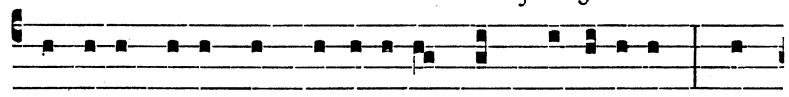

córdi-a e-jus a progéni-e in progéni-es * ti-

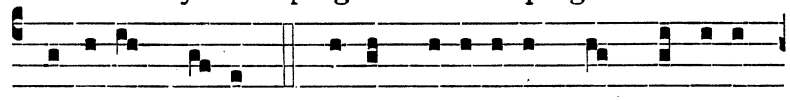

méntibus e-um. 6. FECIT poténti-am in bráchi-o

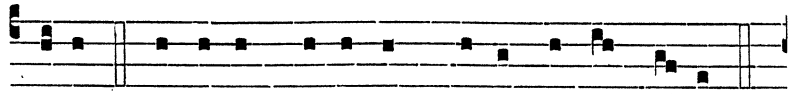

su-o : * dispérsit supérbos mente cordis su-i.

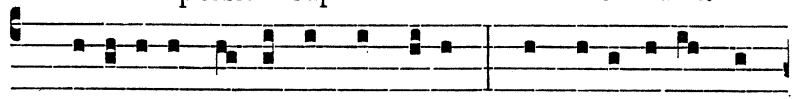

7. DEPOSU-IT po-téntes de sede, * et exal-távit hú-

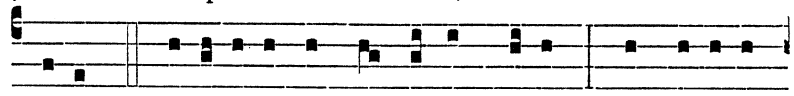

miles. 8. ESURI-ENTES implévit bonis : * et dí-vites

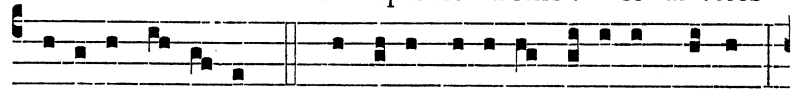

dimí-sit in-ánes. 9. SUSCEPIT Isra-el pú-erum su-um, *

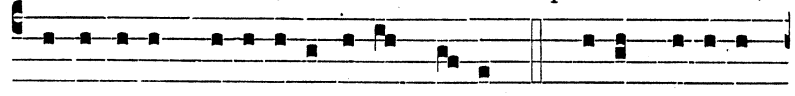

recordátus mise-ricórdi-æ su-æ. 10. SICUT locútus

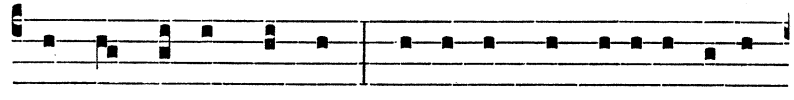

est ad patres nostros, * Abraham, et sémini e-jus

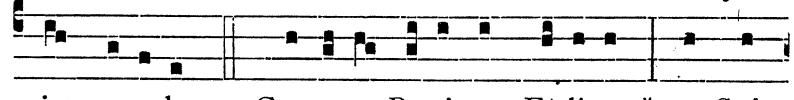

in sæcu-la. 11. GLORI-A Patri, et Fí-li-o, * et Spi-

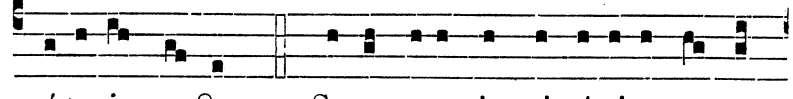

rí-tu-i sancto : 12. SICUT erat in princí-pi-o, et nunc,

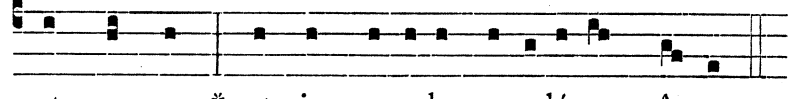

et semper, * et in sæcu-la sæcu-lórum. Amen.

Quarti toni secunda differentia.

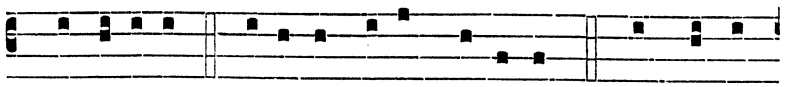

MAGNIFICAT * á-nima me-a Dóminum. 2. ET exsul -

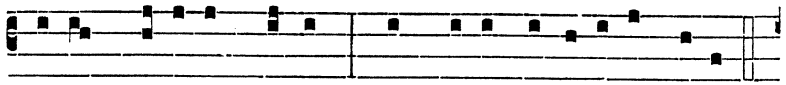

tá-vit spí-ritus me-us * in De-o sa-lu-tá-ri me-o.

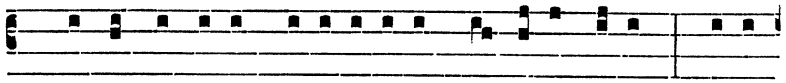

3. QUI-A respéxit humi-li-tátem an-cíllæ su-æ : * ecce

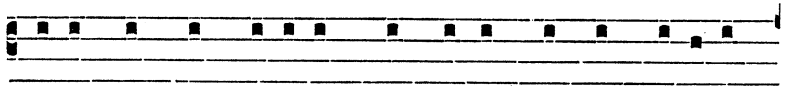

enim ex hoc be-átam me dicent omnes gene-ra -

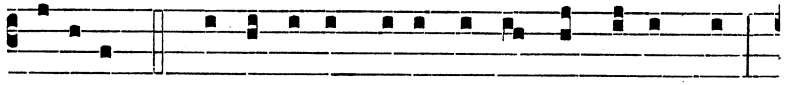

ti-ónes. 4. QUI-A fe-cit mihi magna qui potens est : *

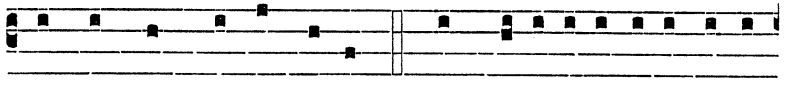

et sanctum nomen e-jus. 5. ET mise-ricórdi-a e-jus

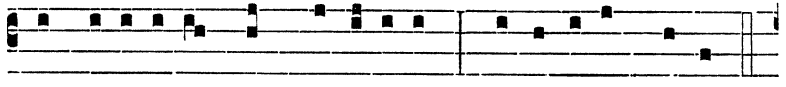

a progéni-e in progéni-es * timéntibus e-um.

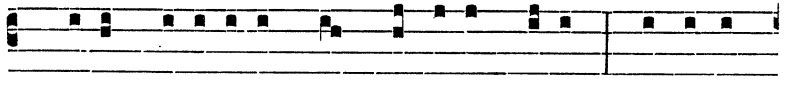

6. FECIT poténti-am in bráchi-o su-o : * dispérsit

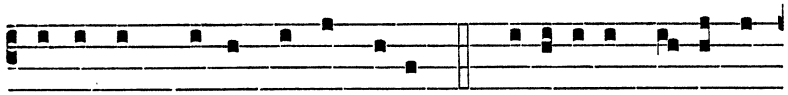

supérbos mente cordis su-i. 7. DEPOSU-IT po-téntes

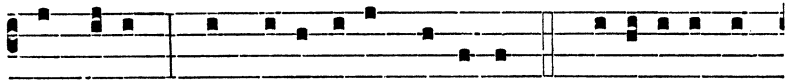

de sede, * et exal-távit húmi-les. 8. ESURI-ENTES

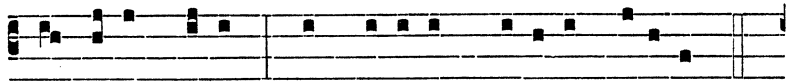

implévit bonis : * et dí-vites dimí-sit inánes.

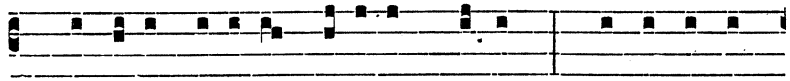

9. SUSCEPIT Isra-el pú-erum su-um, * re-cordá-tus

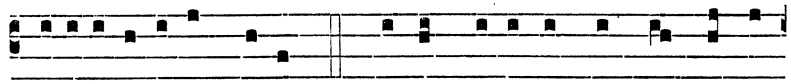

misericórdi-æ su-æ. 10. SICUT locú-tus est ad patres

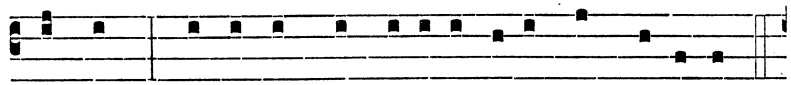

nostros, * Abraham, et sémini e-jus in sæcu-la.

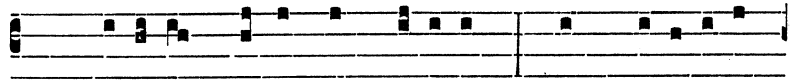

11. GLORI-A Patri, et Fí-li-o, * et Spi-rí-tu-i

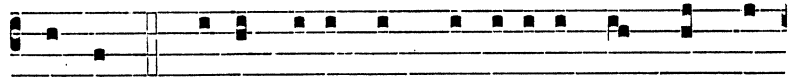

sancto : 12. SICUT e-rat in princí-pi-o, et nunc, et

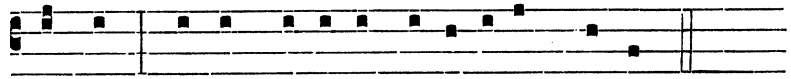

semper, * et in sæcu-la sæcu-lórum. Amen.

Quintus tonus.

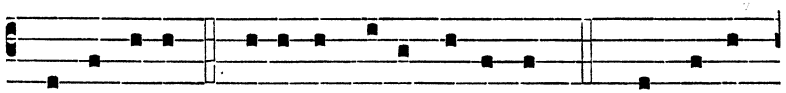

MAGNI-FICAT * á-nima me-a Dóminum. 2. ET exsul-

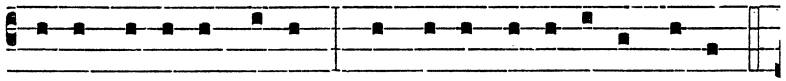

távit spí-ri-tus me-us * in De-o sa-lu-tá-ri me-o.

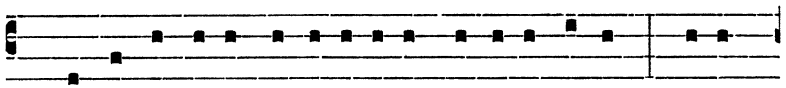

3. QUI-A respéxit humi-li-tátem ancíllæ su-æ : * ecce

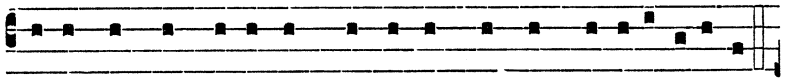

enim ex hoc be-á-tam me dicent omnes genera-ti-ónes.

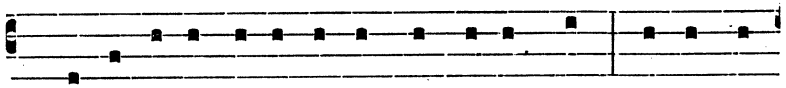

4. QUI-A fe-cit mi-hi magna qui potens est : * et sanctum

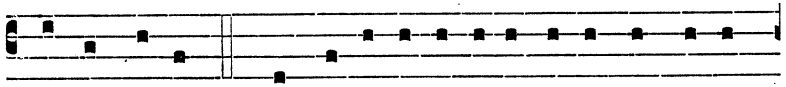

nomen e-jus. 5. ET mi-se-ri-córdi-a e-jus a progé-

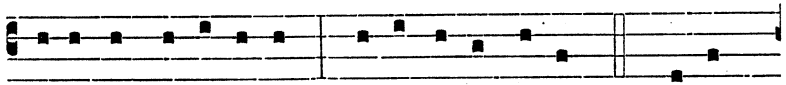

ni-e in progé-ni-es * timénti-bus e-um. 6. FE-CIT

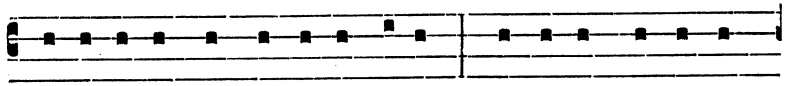

potén-ti-am in bráchi-o su-o : * dispérsit su-pérbos

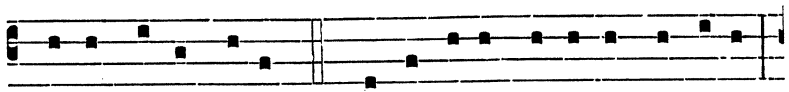

mente cordis su-i. 7. DE-PO-SU-IT poténtes de sede, *

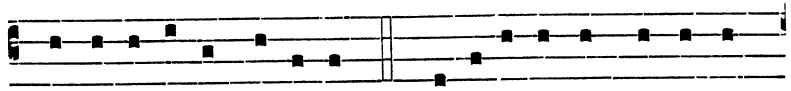

et ex-al-távit húmiles. 8. E-SURI-ENTES implé-vit

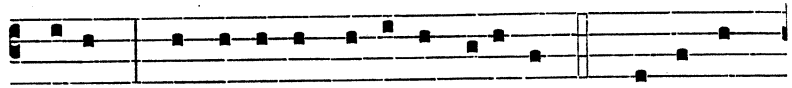

bonis : * et dí-vi-tes dimí-sit inánes. 9. SUSCE-PIT

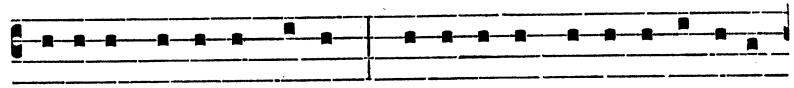

Isra-el pú-erum su-um, * recordátus mi-se-ri-córdi-æ

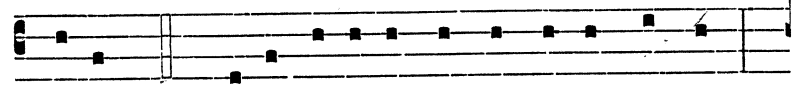

su-æ. 10. SICUT lo-cútus est ad patres nostros, *

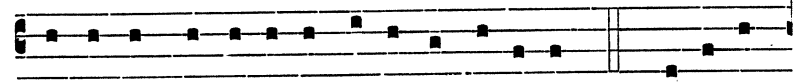

Abraham, et sémi-ni e-jus in sæcu-la. 11. GLORI-A

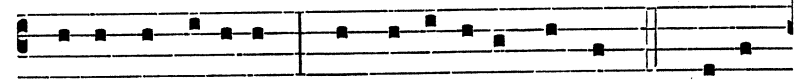

Pa-tri, et Fí-li-o, * et Spi-rí-tu-i sancto : 12. SICUT

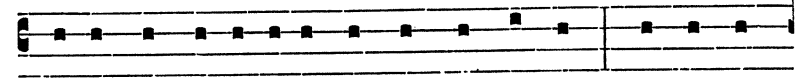

e-rat in princí-pi-o, et nunc, et semper, * et in sæ-

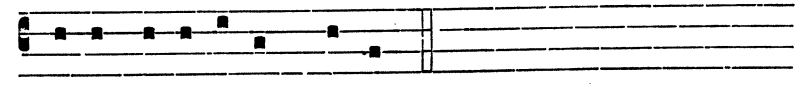

cu-la sæ-cu-lórum. Amen.

Sextus tonus.

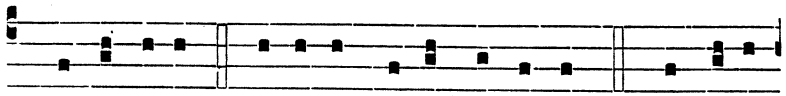

MAGNI-FICAT * á- nima me- a Dóminum. 2. ET exsul-

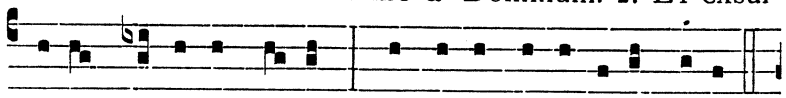

távit spí-ri-tus me-us * in De-o sa-lu- tá-ri me-o.

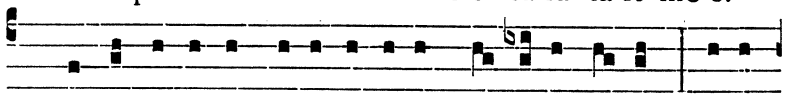

3. QUI- A respéxit humi-li- tátem an-cíllæ su- æ : * ecce

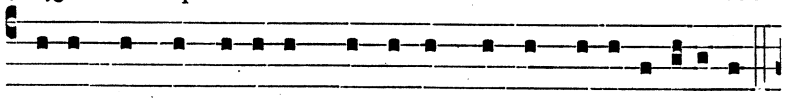

enim ex hoc be-átam me dicent omnes genera-ti-ónes.

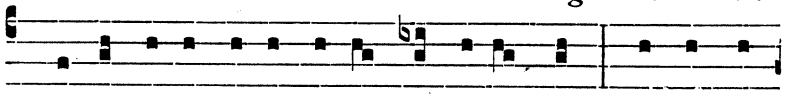

4. QUI-A fe-cit mi-hi magna qui potens est : * et sanctum

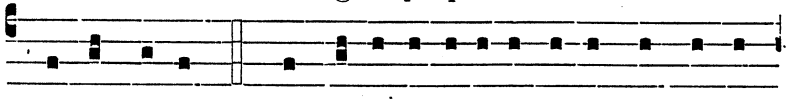

nomen e-jus. 5. ET mi-se-ricórdi-a e-jus a progé-

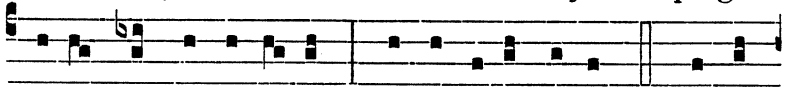

ni-e in progé- ni-es * timén-tibus e-um. 6. FE-CIT

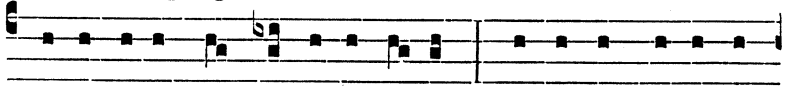

potén-ti-am in bráchi-o su- o : * dispérsit supérbos

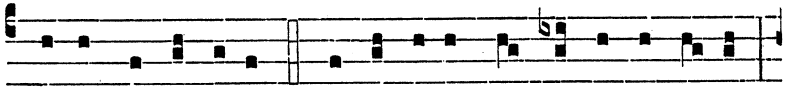

mente cordis su-i. 7. DE-PO-SU-IT po- ténte de se-de, *

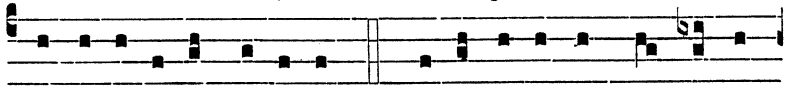

et ex-al-távit húmi-les. 8. E-SU-RI-ENTES im-plé-vit

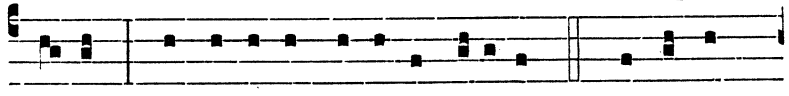

bonis : * et dí-vi-tes dimí-sit inánes. 9. SUSCE-PIT

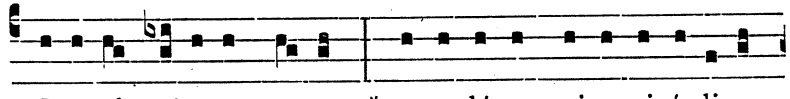

Isra-el pú-erum su-um, * recordátus mi-se-ricórdi-æ

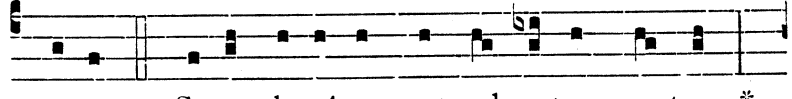

su-æ. 10. SICUT lo-cú-tus est ad patres nostros, *

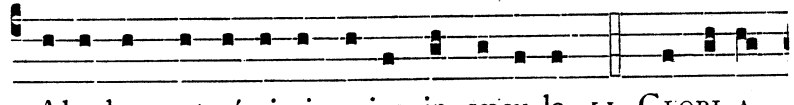

Abraham, et sémi-ni e-jus in sæcu-la. 11. GLORI-A

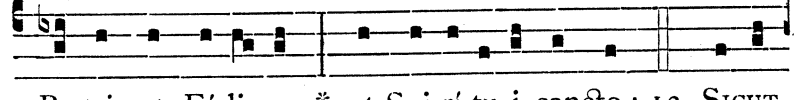

Pa-tri, et Fí-li- o, * et Spi-rí-tu-i sancto : 12. SICUT

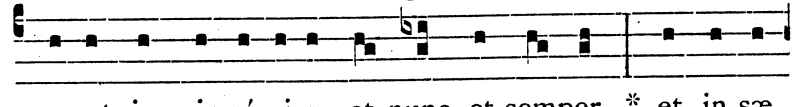

e-rat in prin-cí-pi-o, et nunc, et semper, * et in sæ-

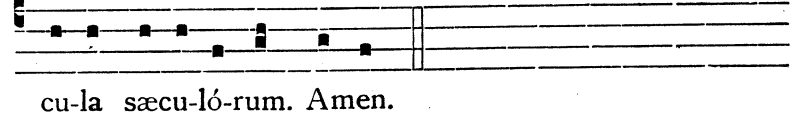

cu-la sæcu-ló-rum. Amen.

Septimi toni prima differentia.

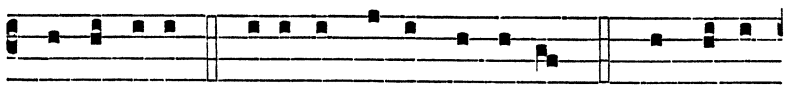

MAGNI-FICAT * á-nima me-a Dóminum. 2. ET exsul-

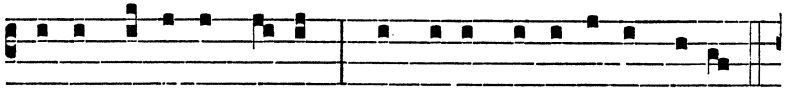

tá-vit spí-ri-tus me-us * in De-o sa-lu-tá-ri me-o.

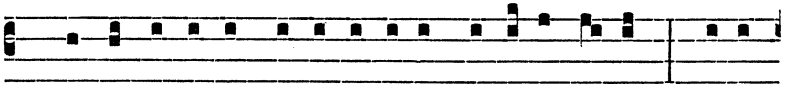

3. QUI-A respéxit humi-li-tátem ancíllæ su-æ : * ecce

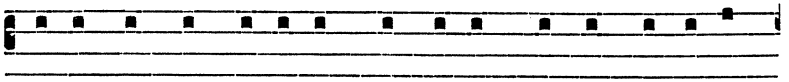

enim ex hoc be-á-tam me dicent omnes ge-ne-ra-

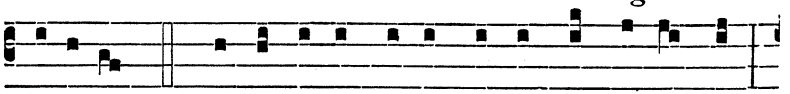

ti-ónes. 4. QUI-A fe-cit mi-hi magna qui potens est : *

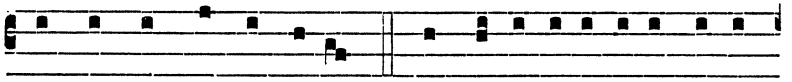

et sanctum nomen e-jus. 5. ET mi-se-ricórdi-a e-jus

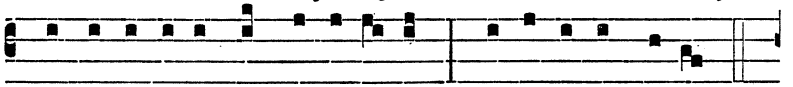

a progé-ni-e in progé-ni-es * timéntibus e-um.

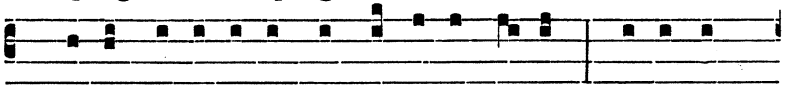

6. FECIT potén-ti-am in bráchi-o su--o : * dispérsit

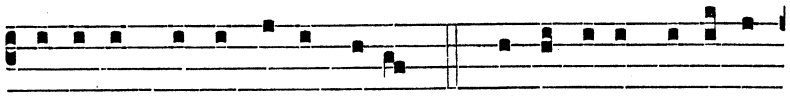

supérbos mente cordis su-i. 7. DE-PO-SU-IT poténtes

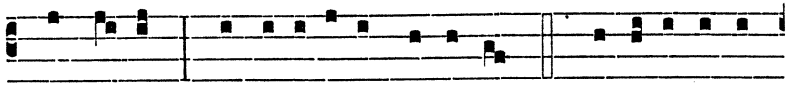

de se-de, * et exaltávit húmi-les. 8. E-SURI-ENTES

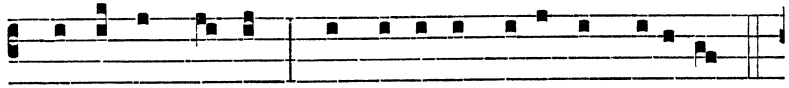

implévit bo-nis : * et dí-vi-tes dimí-sit inánes.

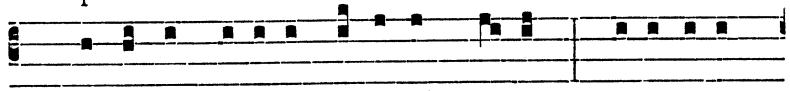

9. SUSCE-PIT Isra-el pú-e-rum su-um, * recordátus

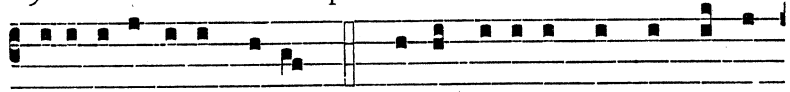

mise-ricórdi-æ su-æ. 10. SICUT locútus est ad patres

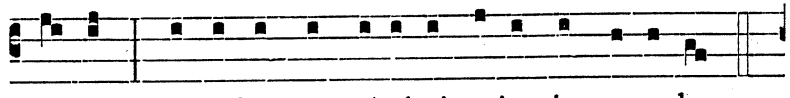

nostros, * Abraham, et sémi-ni e-jus in sæcu-la.

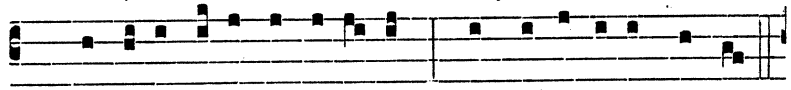

11. GLORI-A Patri, et Fí-li-o, * et Spi-rí-tu-i sancto :

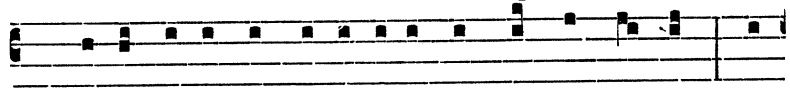

12. SICUT e-rat in princí-pi-o, et nunc, et semper, * et

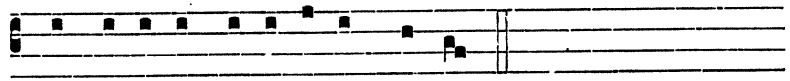

in sæcu-la sæcu-lórum. Amen.

Septimi toni secunda differentia.

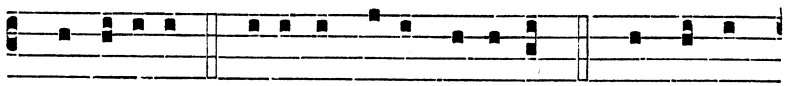

MAGNIFICAT * á-nima me-a Dóminum. 2. ET exsul -

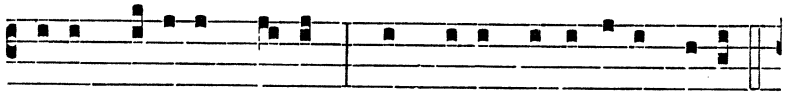

távit spí-ritus me-us * in De-o sa-lu-tá-ri me-o.

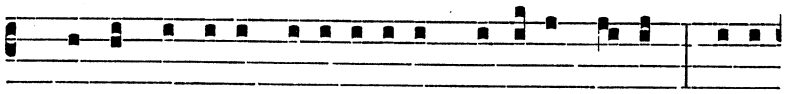

3. QUI-A respéxit humi-li-tátem ancíllæ su-æ : * ecce

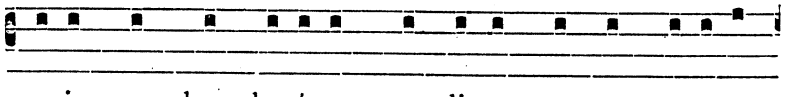

enim ex hoc be-átam me dicent omnes gene-ra-

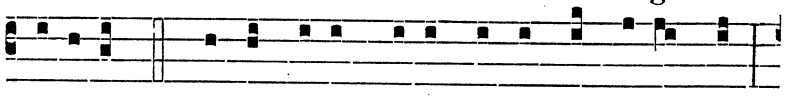

ti-ónes. 4. QUI-A fe-cit mihi magna qui potens est : *

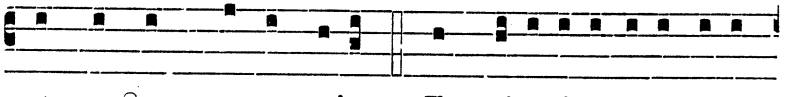

et sanctum nomen e-jus. 5. ET mise-ricórdi-a e-jus

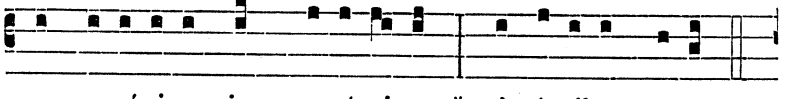

a progéni-e in progé-ni-es * timéntibus e-um.

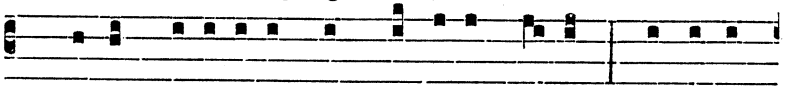

6. FECIT poténti-am in bráchi-o su- o : * dispérsit

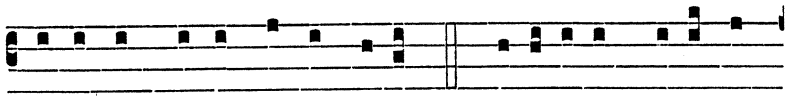

supérbos mente cordis su- i. 7. DEPOSU-IT poténtes

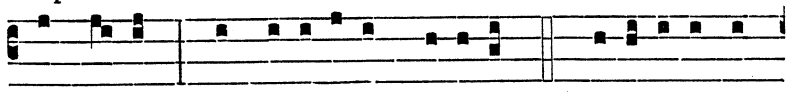

de se-de, * et exal-távit húmiles. 8. ESURI-ENTES

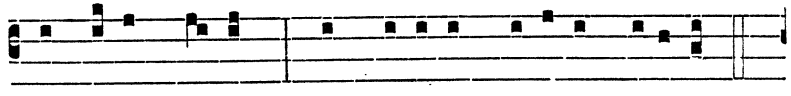

implévit bo-nis : * et dí-vites dimí-sit inánes.

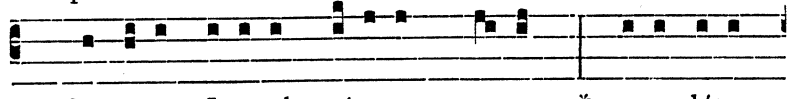

9. SUSCEPIT Isra-el pú-erum su-um, * recordátus

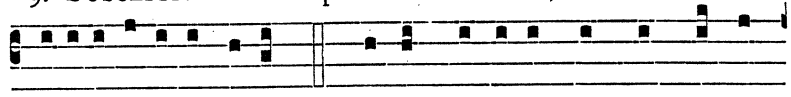

misericórdi-æ su-æ. 10. SICUT lo-cútus est ad patres

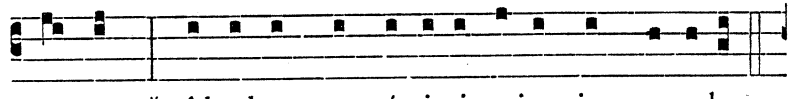

nostros, * Abraham, et sémi-ni e-jus in sæcu-la.

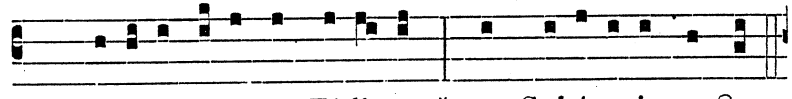

11. GLORI-A Patri, et Fí-li - o, * et Spirí-tu-i sancto :

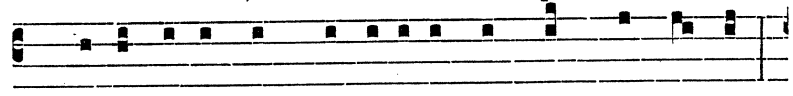

12. SICUT e-rat in princí-pi-o, et nunc, et semper, *

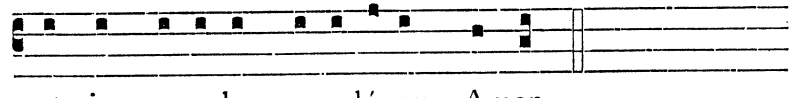

et in sæcu-la sæcu-lórum. Amen.

Octavi toni prima differentia.

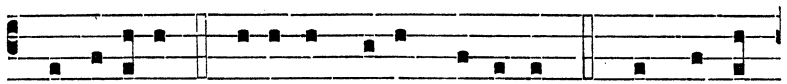

MAGNIFICAT * á-nima me-a Dóminum. 2. ET exsul-

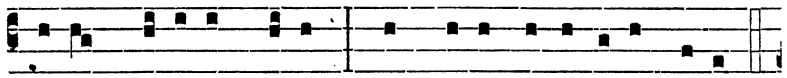

tá-vit spí-ritus me-us * in De-o sa-lu-tá-ri me-o.

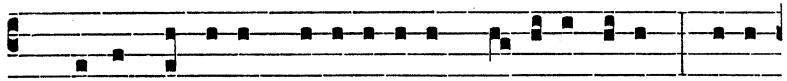

3. QUI-A respéxit humi-li-tátem ancíllæ su-æ : * ecce

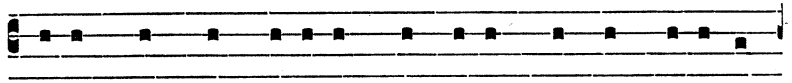

enim ex hoc be-átam me dicent omnes gene-ra-

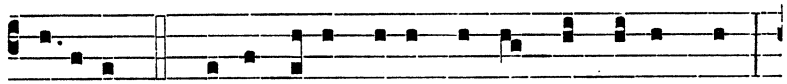

ti-ónes. 4. QUI-A fecit mihi magna qui potens est : *

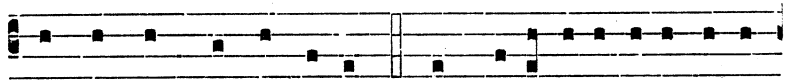

et sanctum nomen e-jus. 5. ET mi-se-ricórdi-a e-jus

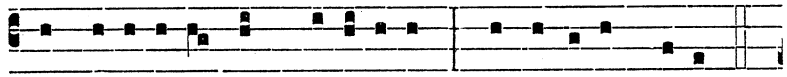

a progéni-e in progéni-es * timéntibus e-um.

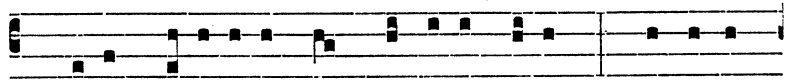

6. FÉCIT poténti-am in bráchi-o su-o : * dispérsit

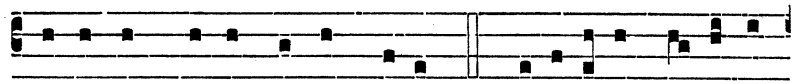

supérbos mente cordis su-i. 7. DEPOSU-IT poténtes

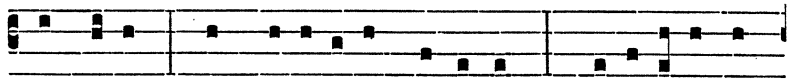

de sede, * et exaltávit húmi-les. 8. ESURI-ENTES

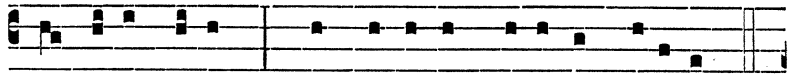

implévit bonis : * et dí-vi-tes dimí-sit inánes.

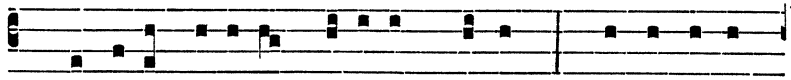

9. SUSCEPIT Isra-el pú-erum su-um, * re-cordá-tus

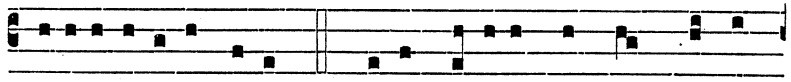

misericórdi-æ su-æ. 10. SICUT locútus est ad patres

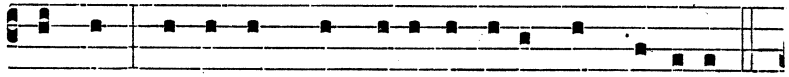

nostros, * Abraham, et sémi-ni e-jus in sæcu-la.

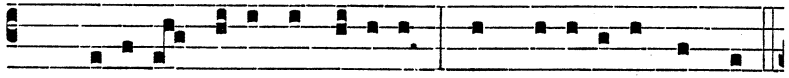

11. GLORI-A Patri, et Fí-li-o, * et Spi-rí-tu-i sancto :

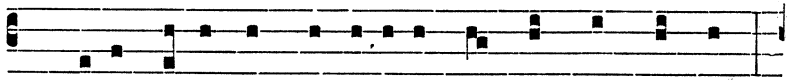

12. SICUT e-rat in princí-pi-o, et nunc, et semper, *

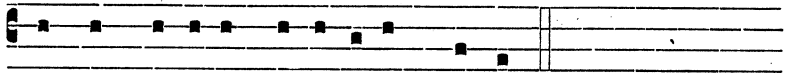

et in sæcu-la sæcu-lórum. Amen.

Octavi toni secunda differentia.

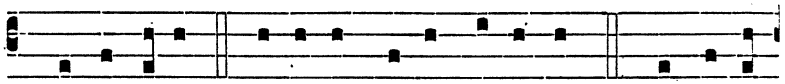

MAGNI-FICAT * á-nima me-a Dóminum. 2. ET exsul-

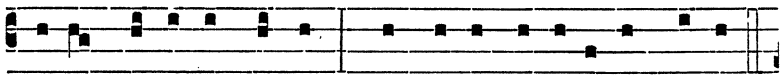

tá-vit spí-ri-tus me-us * in De-o sa-lu-tá-ri me-o.

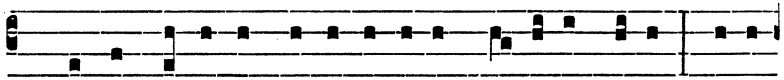

3. QUI-A respéxit humi-li-tátem ancíl-læ su-æ : * ecce

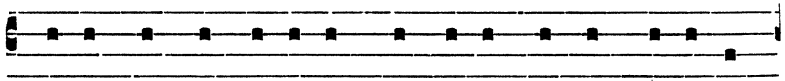

e-nim ex hoc be-á-tam me dicent omnes ge-ne-ra-

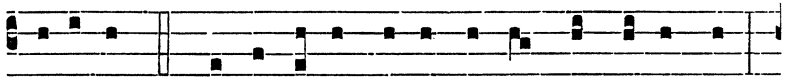

ti-ónes. 4. QUI-A fe-cit mi-hi magna qui potens est : *

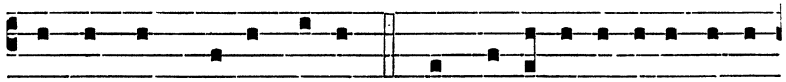

et sanctum nomen e-jus. 5. ET mi-se-ri-córdi-a e-jus

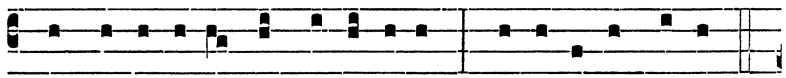

a progé-ni-e in progé-ni-es * timéntibus e-um.

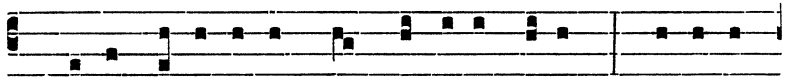

6. FECIT potén-ti-am in bráchi-o su-o : * dispérsit

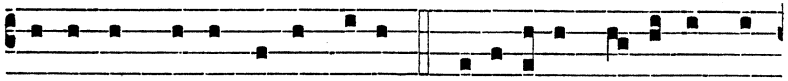

supérbos mente cordis su-i. 7. DEPOSU-IT poténtes de

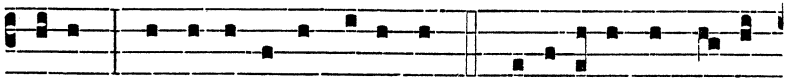

sede, * et ex-al-távit húmi-les. 8. ESURI-ENTES implé-

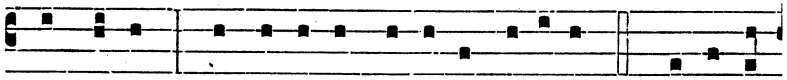

vit bonis : * et dí-vi-tes dimí-sit inánes. 9. SUSCEPIT

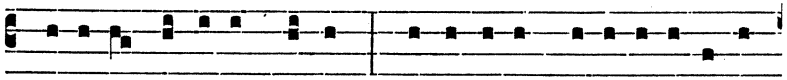

Isra-el pú-erum su-um, * recordátus mise-ricórdi-æ

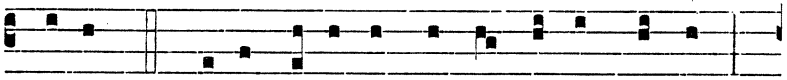

su-æ. 10. SICUT lo-cú-tus est ad patres nostros, *

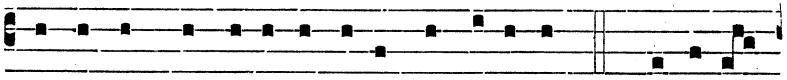

Abraham, et sémi-ni e-jus in sæcu-la. 11. GLORI-A

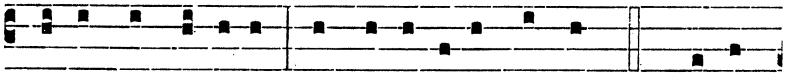

Patri, et Fí-li-o, * et Spi-rí-tu-i sancto : 12. SICUT

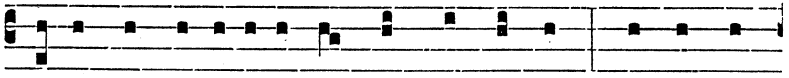

e-rat in princí-pi-o, et nunc, et semper, * et in sæ-

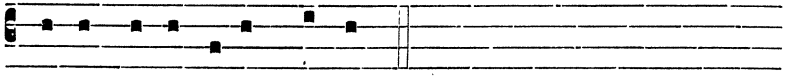

cu-la sæcu-lórum. Amen.

MODUS CANTANDI BENEDICAMUS AD VESPERAS

EXTRA TEMPUS PASCHALE.

In festis Solemnissimis et Solemnibus :

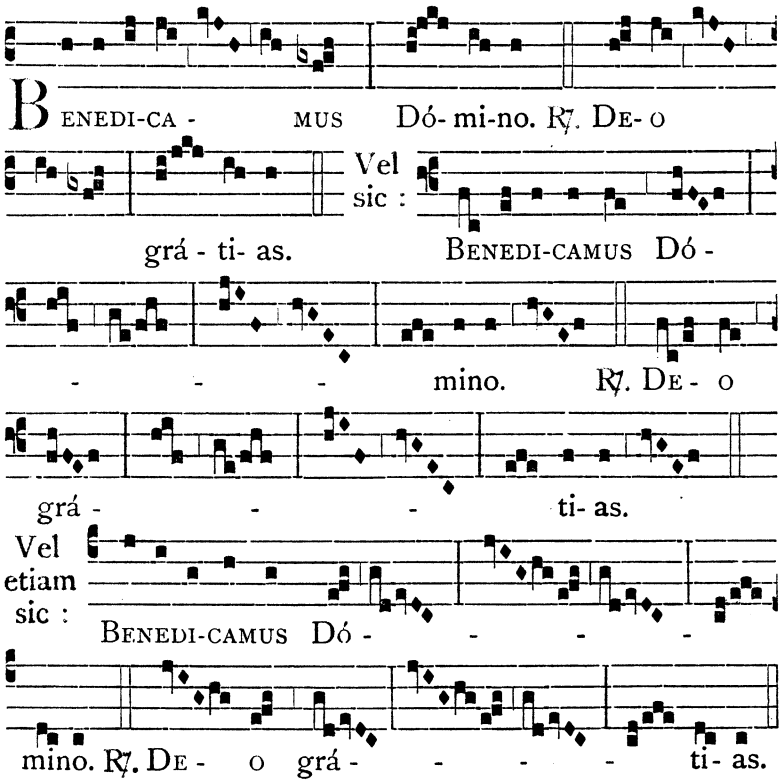

In festis Totis Duplicibus Apostolorum (nisi aliter notetur), et in ceteris ejusdem dignitatis festivitatibus :

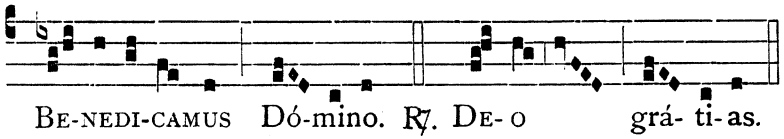

In festis Totis Duplicibus communibus, Sabbatis et Dominicis (nisi festum potioris ritus occurrerit); in diebus Octavis solemnibus, in die Octava Epiphaniæ; item quotidie, infra Octavas Natalis et SS. Corporis Christi (præterquam in festis SS. Stephani Protomartyris, Joannis Evangelistæ, Joannis Baptistæ, Petri et Pauli, Dedicationis, Sancti Tituli Ecclesiæ nostræ, aut Patroni principalis loci) :

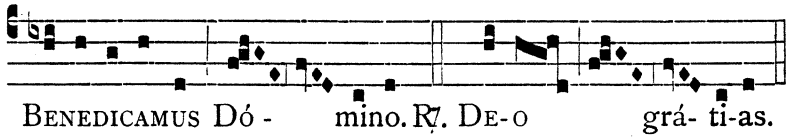

In festis Duplicibus et Simplicibus per hebdomadam, in diebus infra Octavas solemnes, et a crastina die Circumcisionis usque ad Oct. diem Epiph. exclusive (nisi Sabbatum aut Dominica fuerit, vel festum potioris ritus occurrerit) :

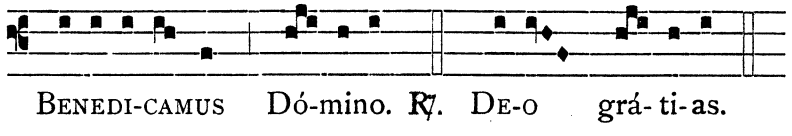

MODUS CANTANDI BENEDICAMUS AD VESPERAS

TEMPORE PASCHALI.

In festis Simplicibus et supra, in Sabbatis et Dominicis, infra Oct. solemnissimas et solemnes, in Officiis vot. per hebdom. usque ad primas Vesperas Ss. Trinitatis exclusive :

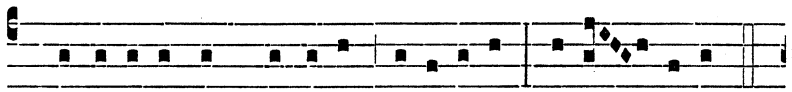

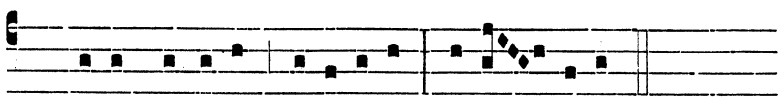

℟. De-o grá-ti-as, alle-lú-ia, al-le- lú-ia.

In Officio fer. et trium Lect. et infra Oct. non solemn. :

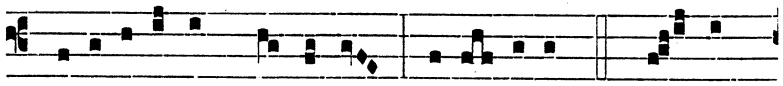

Benedicamus Dómi-no, al-le- lú-ia. ℟. De- o

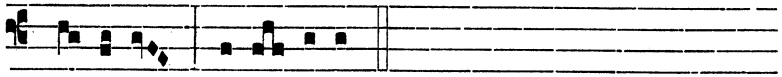

grá-ti-as, al-le- lú-ia.

MODUS TERMINANDI VESPERAS.

Dicto Benedicámus Dómino, et responso Deo grátias, si Completorium aut Officium Defunctorum dicendum non fuerit, sine nota, sonore, et humili voce dicatur : Fidélium ánimæ per misericórdiam Dei requiéscant in pace. Et eodem modo respondeatur : Amen.

Subjungatur Pater noster. (quod secreto dicendum est) et deinde :

Salve Regína, mater misericórdiæ : vita, dulcédo et spes nostra, salve. Ad te clamámus éxsules fílii Hevæ. Ad te suspirámus geméntes et flentes in hac lacrymárum valle. Eia ergo advocáta nostra, illos tuos misericórdes óculos ad nos convérte; et Jesum benedíctum, fructum ventris tui, nobis post hoc exsílium osténde. O clemens, o pia, o dulcis Virgo María.

Pie Pater Domínice, tuórum memor óperum, sta coram summo Júdice pro tuo cœtu páuperum.

℣. Post partum Virgo invioláta permansísti. ℟. Dei Génitrix intercéde pro nobis.

℣. Ora pro nobis beáte Pater Domínice. ℟. Ut digni efficiámur promissiónibus Christi.

℣. Fiat pax in virtúte tua. ℟. Et abundántia in túrribus tuis.

℣. Dóminus vobíscum. ℟. Et cum spíritu tuo.

Orémus.

Protege Dómine fámulos tuos subsídiis pacis : et beátæ Maríæ semper vírginis patrocíniis confidéntes, a cunctis hóstibus redde secúros.

Concede, quæsumus, omnípotens Deus : ut qui peccatórum nostrórum póndere prémimur, beáti Domínici Confessóris tui, Patris nostri, patrocínio sublevémur.

Ecclesiæ tuæ, quæsumus Dómine, preces placátus admítte : ut, destrúctis adversitátibus et erróribus univérsis, secúra tibi sérviat libertáte; et pacem tuam nostris concéde tempóribus. Per Christum Dóminum nostrum. ℟. Amen.

Pater noster. secreto.

PSALMI VESPERARUM

DISPOSITI PER HEBDOMADAM.

DOMINICIS DIEBUS.

Ant. vij. toni.

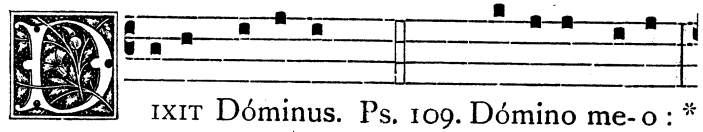

IXIT Dóminus. Ps. 109. Dómino me-o : *

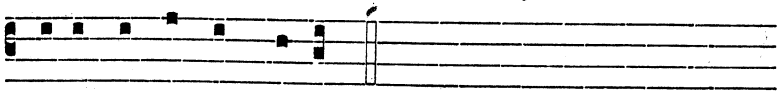

Sede a dextris me-is :

Donec ponam inimícos tuos, * scabéllum pedum tuórum.

Virgam virtútis tuæ emíttet Dóminus ex Sion : * domináre in médio inimicórum tuórum.

Tecum princípium in die virtútis tuæ in splendóribus sanctórum : * ex útero ante lucíferum génui te.

Jurávit Dóminus, et non pœnitébit eum : * Tu es sacérdos in ætérnum secúndum órdinem Melchísedech.

Dóminus a dextris tuis, * confrégit in die iræ suæ reges.

Judicábit in natiónibus, implébit ruínas : * conquassábit cápita in terra multórum.

De torrénte in via bibet : * proptérea exaltábit caput.

Glória Patri, et Fílio, * et Spirítui sancto :

Sicut erat in princípio, et nunc, et semper, * et in sæcula sæculórum. Amen.



Ant. DIXIT Dóminus Dómino me-o : Sede a

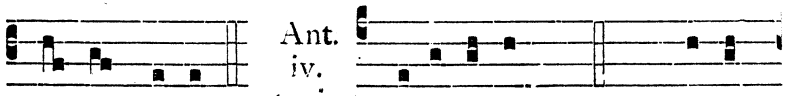

Ant. iv. toni.

dextris me-is. FIDE-LI-A. Ps. 110. Confi-

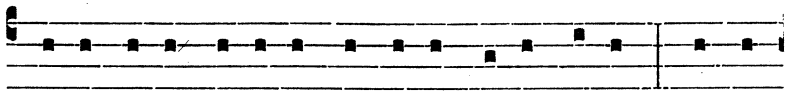

tébor ti-bi Dómine in to-to corde me-o : * in con-

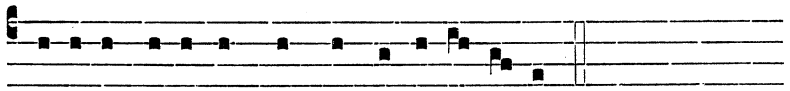

sí-li-o justórum, et congrega-ti-ó-ne.

Magna ópera Dómini : * exquisíta in omnes voluntátes ejus.

Conféssio et magnificéntia opus ejus : * et justítia ejus manet in sæculum sæculi.

Memóriam fecit mirabílium suórum, ℣ miséricors et miserátor Dóminus : * escam dedit timéntibus se.

Memor erit in sæculum testaménti sui : * virtútem óperum suórum annuntiábit pópulo suo :

Ut det illis hereditátem géntium : * ópera mánuum ejus véritas, et judícium.

Fidélia ómnia mandáta ejus : ℣ confirmáta in sæculum sæculi, * facta in veritáte et æquitáte.

Redemptiónem misit pópulo suo : * mandávit in ætérnum testaméntum suum.

Sanctum, et terríbile nomen ejus : * inítium sapiéntiæ timor Dómini.

Intelléctus bonus ómnibus faciéntibus eum : * laudátio ejus manet in sæculum sæculi.

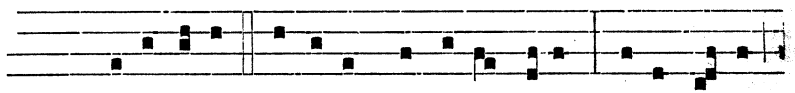

Ant. FIDE-LI-A ómni-a mandá-ta ejus : confirmá-ta

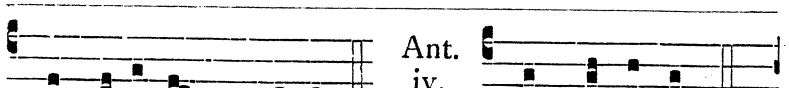

Ant. iv. toni.

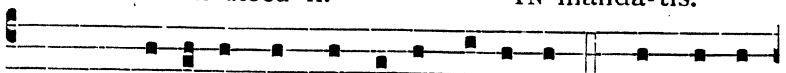

Ps. 111. Be- á-tus vir, qui timet Dóminum : * in mandá-

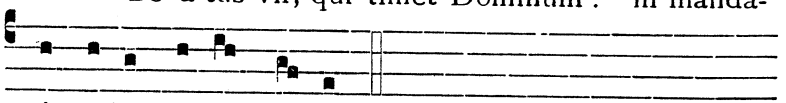

Potens in terra erit semen ejus : * generátio rectórum benedicétur.

Glória, et divítiæ in domo ejus : * et justítia ejus manet in sæculum sæculi.

Exórtum est in ténebris lumen rectis : * miséricors, et miserátor, et justus.

Jucúndus homo qui miserétur et cómmodat, ℣ dispónet sermónes suos in judício : * quia in ætérnum non commovébitur.

In memória ætérna erit justus : * ab auditióne mala non timébit.

Parátum cor ejus speráre in Dómino, ℣ confirmátum est cor ejus : * non commovébitur donec despíciat inimícos suos.

Dispérsit, dedit paupéribus : ℣ justítia ejus manet in sæculum sæculi, * cornu ejus exaltábitur in glória.

Peccátor vidébit, et irascétur, ℣ déntibus suis fremet et tabéscet : * desidérium peccatórum períbit.

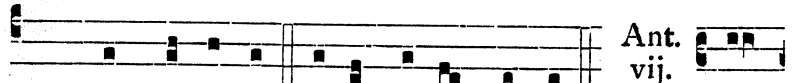

Ant. vij. toni.

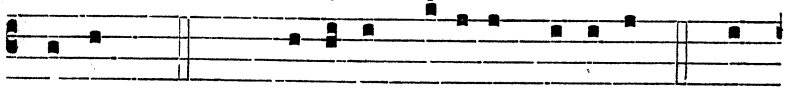

nomen. Ps. 112. Laudá-te pú-e-ri Dóminum : * lau-

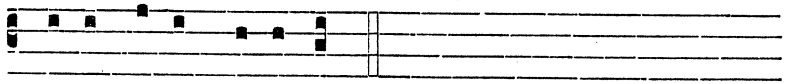

dá-te nomen Dómi- ni.

Sit nomen Dómini benedíctum, * ex hoc nunc, et usque in sæculum.

A solis ortu usque ad occásum, * laudábile nomen Dómini.

Excélsus super omnes gentes Dóminus, * et super cælos glória ejus.

Quis sicut Dóminus Deus noster, qui in altis hábitat, * et humília réspicit in cælo et in terra?

Súscitans a terra ínopem, * et de stércore érigens páuperem :

Ut cóllocet eum cum princípibus, * cum princípibus pópuli sui.

Qui habitáre facit stérilem in domo, * matrem filiórum lætántem.

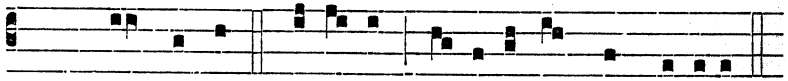

Ant. toni proprii.

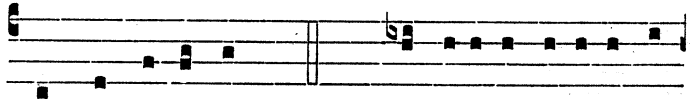

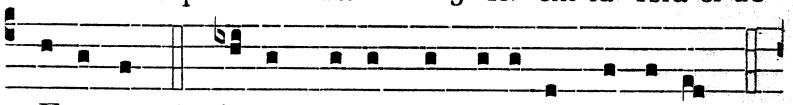

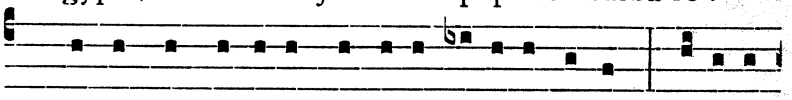

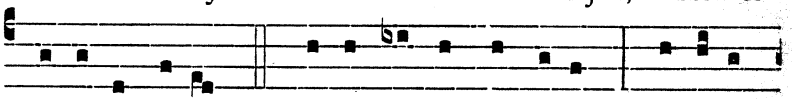

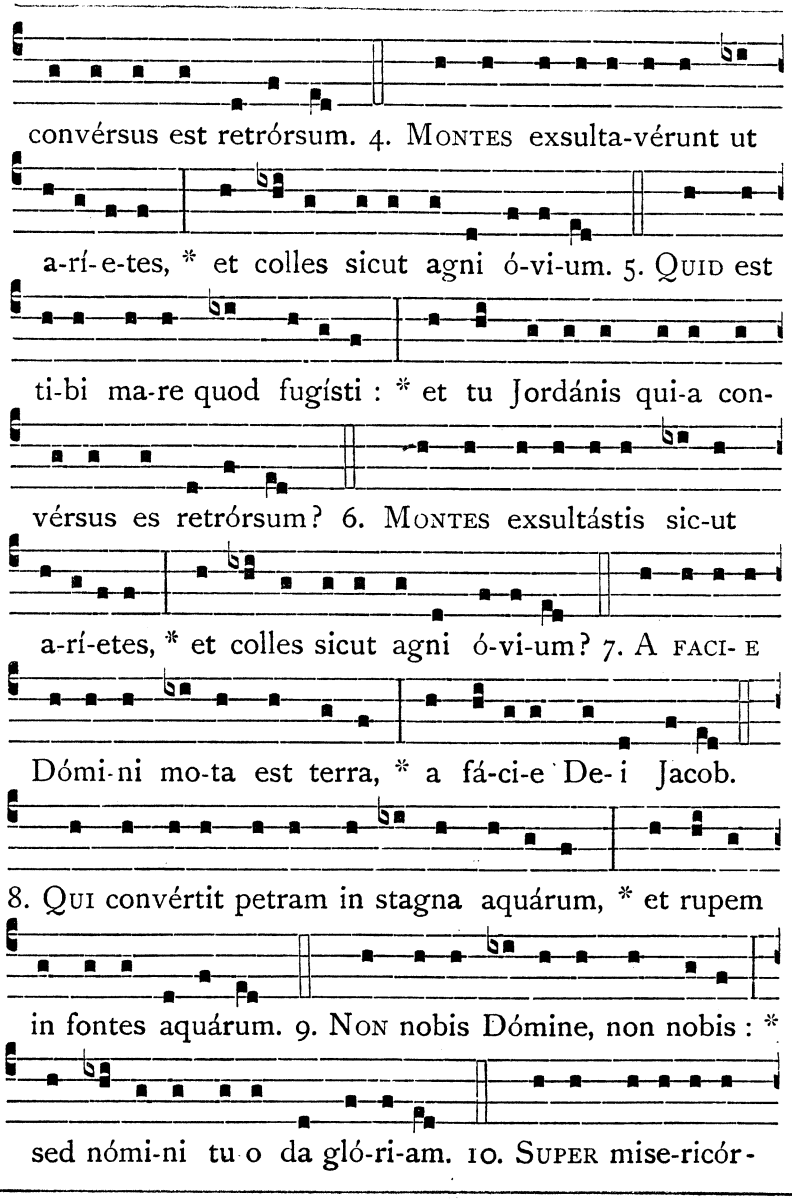
convérsus est retrórsum. 4. Montes exsulta-vérunt ut
a-rí-e-tes, * et colles sicut agni ó-vi-um. 5. Quid est
ti-bi ma-re quod fugísti : * et tu Jordánis qui-a con-
vérsus es retrórsum? 6. Montes exsultástis sic-ut
a-rí-etes, * et colles sicut agni ó-vi-um? 7. A faci-e
Dómi-ni mo-ta est terra, * a fá-ci-e De-i Jacob.
8. Qui convértit petram in stagna aquárum, * et rupem
in fontes aquárum. 9. Non nobis Dómine, non nobis : *
sed nómi-ni tu-o da gló-ri-am. 10. Super mise-ricór-

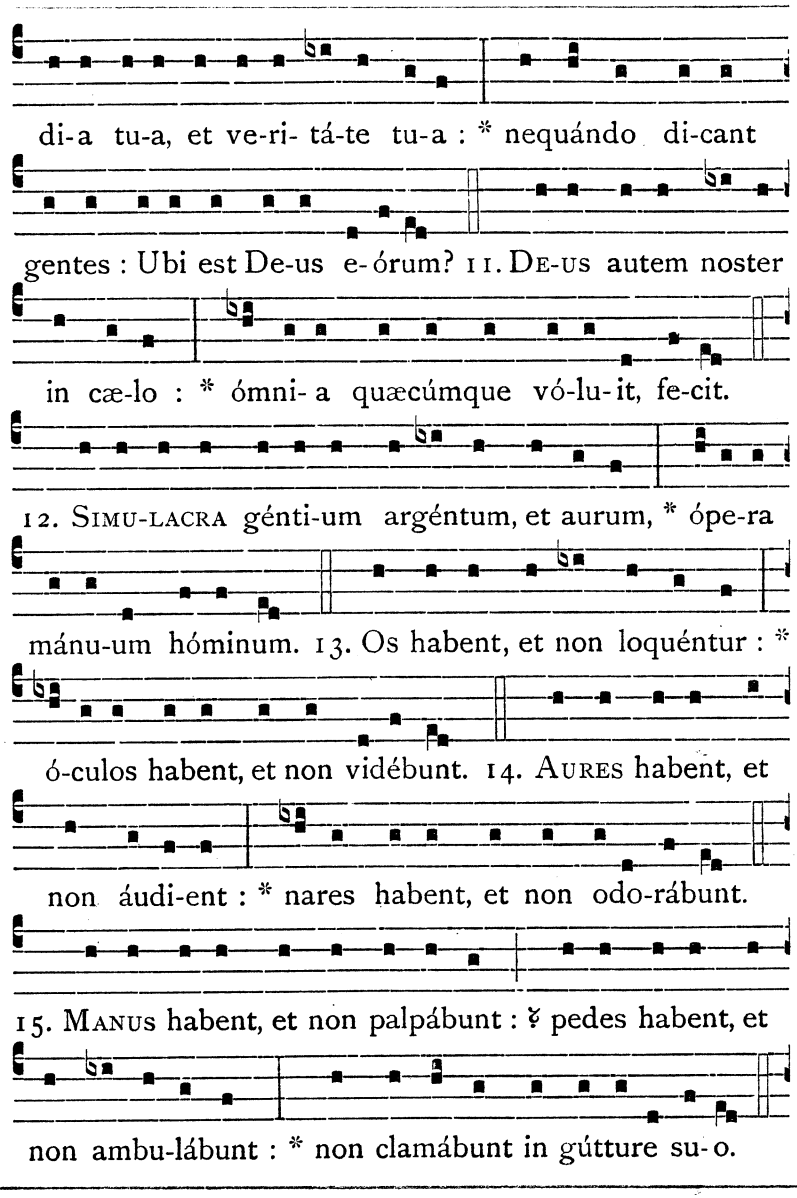
di-a tu-a, et ve-ri- tá-te tu-a : * nequándo di-cant
gentes : Ubi est De-us e-órum? 11. De-us autem noster
in cæ-lo : * ómni- a quæcúmque vó-lu-it, fe-cit.
12. Simu-lacra génti-um argéntum, et aurum, * ópe-ra
mánu-um hóminum. 13. Os habent, et non loquéntur : *
ó-culos habent, et non vidébunt. 14. Aures habent, et
non áudi-ent : * nares habent, et non odo-rábunt.
15. Manus habent, et non palpábunt : ℣ pedes habent, et
non ambu-lábunt : * non clamábunt in gútture su-o.

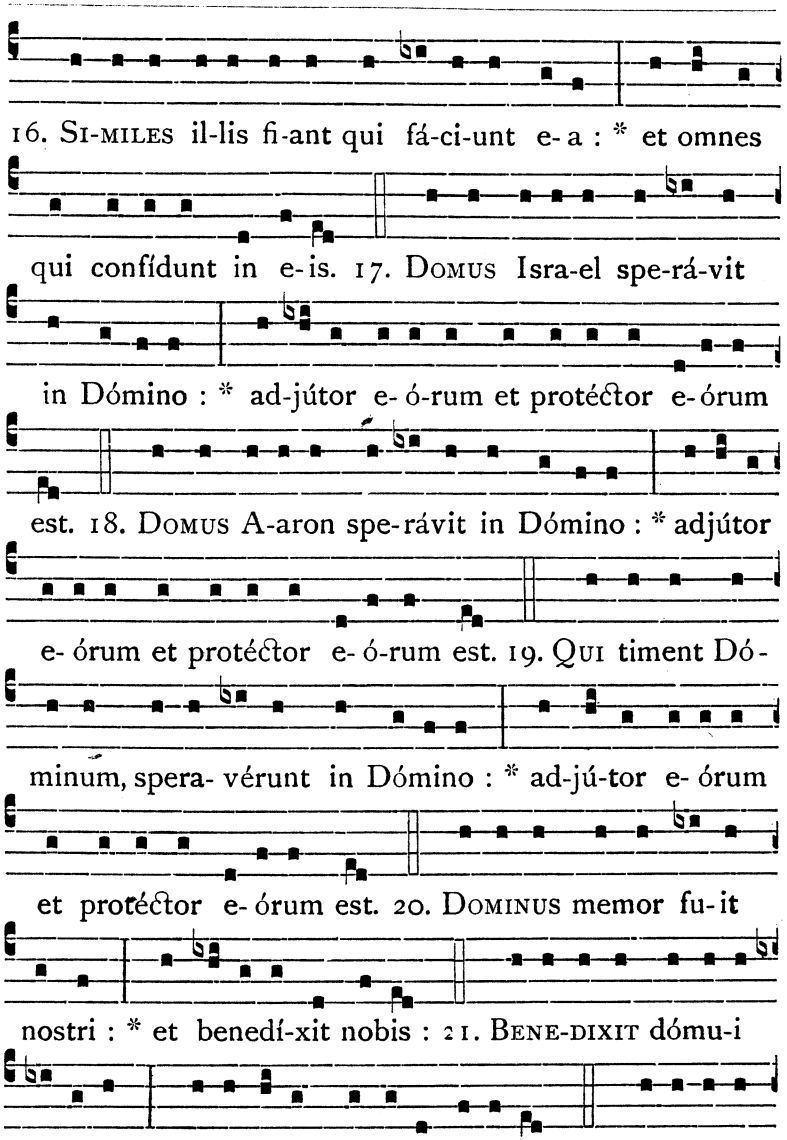
16. Si-miles il-lis fi-ant qui fá-ci-unt e-a : * et omnes
qui confídunt in e-is. 17. Domus Isra-el spe-rá-vit
in Dómino : * ad-jútor e-ó-rum et protéctor e-órum
est. 18. Domus A-aron spe-rávit in Dómino : * adjútor
e-órum et protéctor e-ó-rum est. 19. Qui timent Dó-
minum, spera-vérunt in Dómino : * ad-jú-tor e-órum
et protéctor e-órum est. 20. Dominus memor fu-it
nostri : * et benedí-xit nobis : 21. Bene-dixit dómu-i
Isra-el : * bene-díxit dómu-i A-a-ron. 22. Benedixit

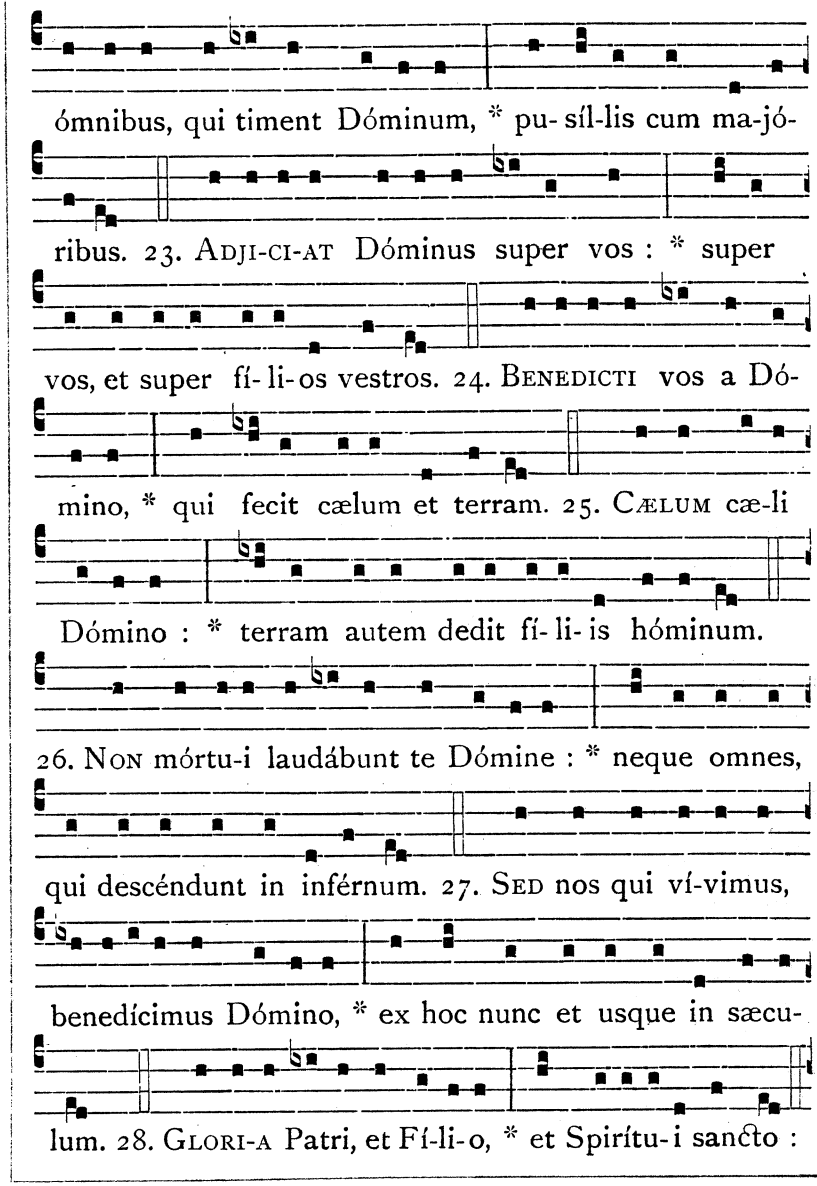
ómnibus, qui timent Dóminum, * pu-síl-lis cum ma-jó-
ribus. 23. Adji-ci-at Dóminus super vos : * super
vos, et super fí-li-os vestros. 24. Benedicti vos a Dó-
mino, * qui fecit cælum et terram. 25. Cælum cæ-li
Dómino : * terram autem dedit fí-li-is hóminum.
26. Non mórtu-i laudábunt te Dómine : * neque omnes,
qui descéndunt in inférnum. 27. Sed nos qui ví-vimus,
benedícimus Dómino, * ex hoc nunc et usque in sæcu-
lum. 28. Glori-a Patri, et Fí-li-o, * et Spirítu-i sancto :

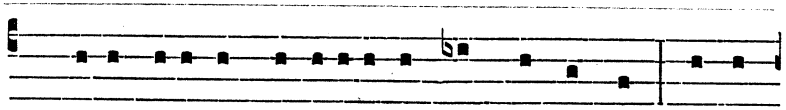

29. SICUT erat in princípi-o, et nunc, et semper, * et in

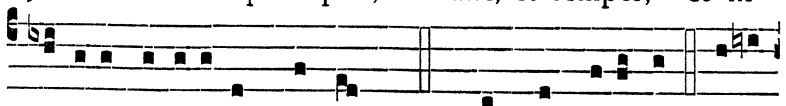

sæcula sæculórum. Amen. Ant. Nos qui vívimus, bene-

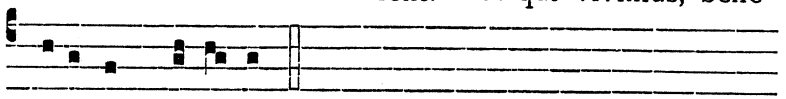

dícimus Dómino.

Prædicti Psalmi dicantur omnibus Dominicis diebus in Vesperis, quando de simplici Dominica agitur. Antiphonæ vero super Psalmos dicantur Dominicis ab Oct. Epiph. usque ad Pascha, et a Dom. j. post Oct. Trin. usque ad Vig. Nat. Domini.

Dominicis diebus per Adventum, Capitulum Ecce dies véniunt., Hymnus Cónditor alme síderum., ℣. Roráte., ut Sabbato ante Dom. j. Adventus; ad Magn. Ant. propria.

℣ Dominicis ab Oct. Epiph. usque ad Quadrages., Capitulum Dóminus dírigat., Hymnus Lucis Creátor óptime. cantu Dominicali, ℣. Dirigátur., ut Dom. j. post Oct. Epiph.; ad Magn. Ant. propria.

℣ Dominica j. Quadrages. et Dominicis proxime sequent. usque ad Dom. in Passione exclusive, Capitulum Hortámur vos., Hymnus Audi benígne Cónditor., ℣. Angelis suis., ut Sabb. ante Dom. j. Quadrages.; ad Magn. Ant. propria.

℣ Dominicis in Passione et in Ramis palmarum, Capitulum Tu autem Dómine Sábaoth., Hymnus Vexílla Regis., ℣. Eripe me Dómine ab hómine malo., ut Sabb. ante Dom. in Passione; ad Magn. Ant. propria.

℣ Dominica in Albis et Dominicis proxime sequent. usque ad Ascensionem, super Psalmos Dominicales consuetos dicatur sola Ant. Allelúia., ut Dom. in Albis; Capitulum Christus resúrgens., Hymnus Ad cenam Agni próvidi., ℣. Mane nobíscum., ut Sabb. in Albis; ad Magn. Ant. propria.

℣ Dominica j. post Oct. Trin. et deinceps Dominicis usque ad Adventum, omnia fiant ut Dominicis post Oct. Epiph.

Finita post Magn. Antiphona, cantet Hebdomadarius :

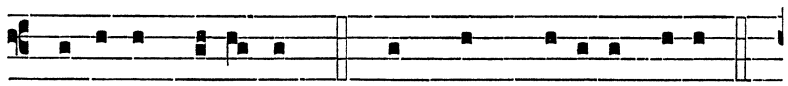

Dóminus vo-bíscum. ℟. ET cum spí-ri-tu tu-o.

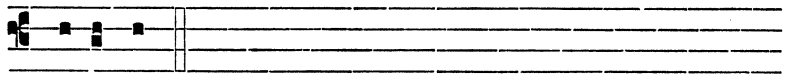

Orémus. Seq. Oratio.

Dominica in Albis, et Dominicis proxime sequent. usque ad Ascens., fiat Mem. de Cruce per Ant. Crucem sanctam súbiit., ℣. Dícite in natiónibus. et Or. Deus qui pro nobis., ut Sabb. in Albis.

Ultimo loco, per totum annum, quando de simplici Dom. agitur, fiat Mem. de B. V. Maria :

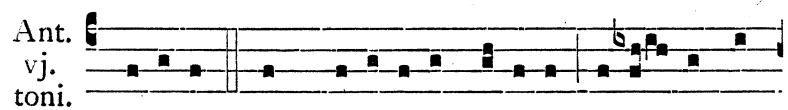

REGALI ex progéni-e Marí-a exór- ta re-

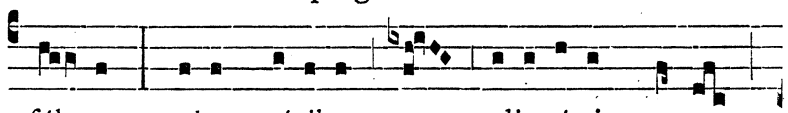

fúl-get : cujus précibus nos adjuvá-ri, mente

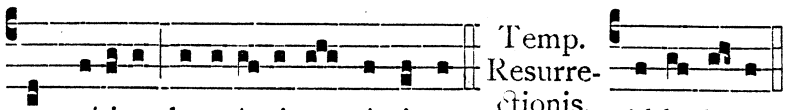

℣. Ora pro nobis sancta Dei Génitrix ℟.
℟. Ut digni efficiámur promissiónibus Christi ℟.

Orémus.

PROTEGE Dómine fámulos tuos subsídiis pacis ℟ et beátæ Maríæ semper vírginis patrocíniis confidéntes, a cunctis hóstibus redde secúros. Per Dóminum.

Finitis Orationibus, additoque ab Hebdomadario Dóminus vobíscum., ut supra, cantetur Benedicámus Dómino. (pag. 35.), et responso Deo grátias., terminentur Vesperæ, sicut pag. 36. notatum est.

FERIA SECUNDA.

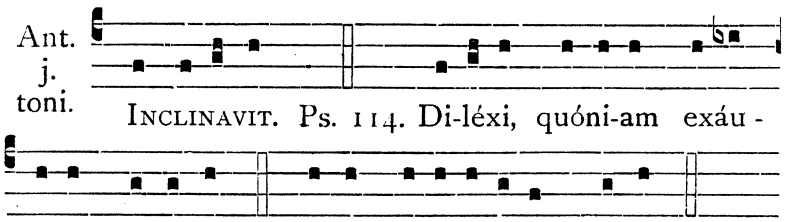

Quia inclinávit aurem suam mihi : * et in diébus meis invocábo.

Circumdedérunt me dolóres mortis : * et perícula inférni invenérunt me.

Tribulatiónem et dolórem invéni : * et nomen Dómini invocávi.

O Dómine líbera ánimam meam : * miséricors Dóminus, et justus, et Deus noster miserétur.

Custódiens párvulos Dóminus : * humiliátus sum, et liberávit me.

Convértere ánima mea in

réquiem tuam : * quia Dóminus benefécit tibi.

Quia erípuit ánimam meam de morte : * óculos meos a lácrimis, pedes meos a lapsu.

Placébo Dómino * in regióne vivórum.

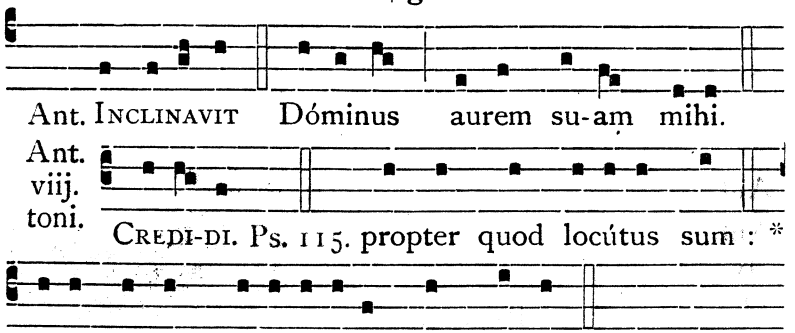

Ego dixi in excéssu meo:* Omnis homo mendax.

Quid retríbuam Dómino,* pro ómnibus, quæ retríbuit mihi?

Cálicem salutáris accípiam : * et nomen Dómini invocábo.

Vota mea Dómino reddam coram omni pópulo ejus : * pretiósa in conspéctu Dómini mors sanctórum ejus :

O Dómine quia ego servus tuus : * ego servus tuus, et fílius ancíllæ tuæ.

Dirupísti víncula mea : * tibi sacrificábo hóstiam laudis, et nomen Dómini invocábo.

Vota mea Dómino reddam in conspéctu omnis pópuli ejus : * in átriis domus Dómini, in médio tui Jerúsalem.

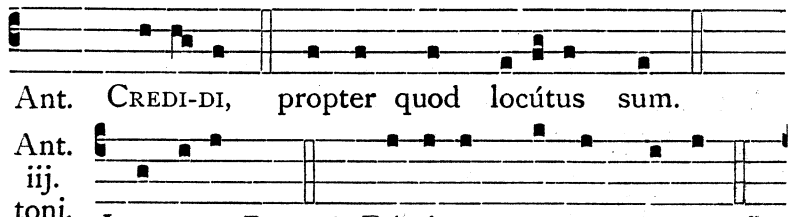

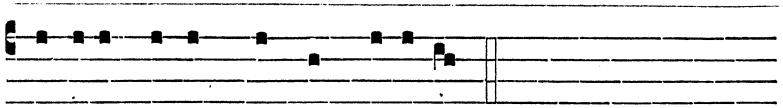

laudáte e-um omnes pópu-li :

Quóniam confirmáta est super nos misericórdia ejus: * et véritas Dómini manet in ætérnum.

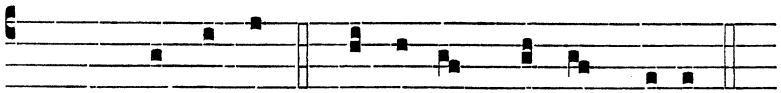

Ant. LAU-DA-TE Dó-mi-num omnes gentes.

Ant. iv. toni

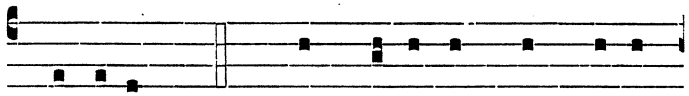

CLAMAVI. Ps. 119. Ad Dóminum cum tribu -

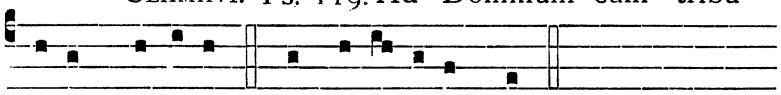

lárer clamávi : * et exau-dívit me.

Dómine líbera ánimam meam a lábiis iníquis, * et a lingua dolósa.

Quid detur tibi, aut quid apponátur tibi * ad linguam dolósam?

Sagíttæ poténtis acútæ, * cum carbónibus desolatóriis.

Heu mihi, quia incolátus meus prolongátus est : * habitávi cum habitántibus Cedar : multum íncola fuit ánima mea.

Cum his, qui odérunt pacem, eram pacíficus : * cum loquébar illis, impugnábant me gratis.

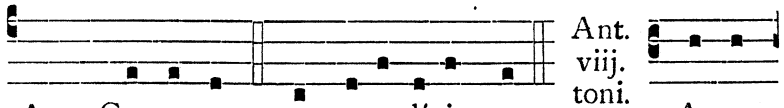

Ant. viij. toni.

Ant. CLAMA-VI, et exaudívit me. AUXI-

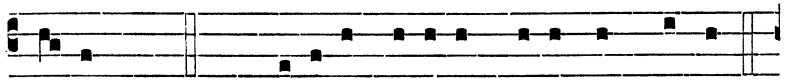

LI-UM. Ps. 120. Levávi ó-culos me-os in montes, *

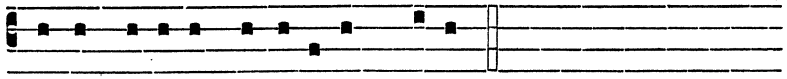

unde véni-et auxí-li-um mihi.

Auxílium meum a Dómino, * qui fecit cælum et terram.

Non det in commotiónem pedem tuum : * neque dormítet qui custódit te.

Ecce non dormitábit neque dórmiet, * qui custódit Israel.

Dóminus custódit te, Dóminus protéctio tua, * super manum déxteram tuam.

Per diem sol non uret te: * neque luna per noctem.

Dóminus custódit te ab omni malo : * custódiat ánimam tuam Dóminus.

Dóminus custódiat intróitum tuum, et éxitum tuum : * ex hoc nunc, et usque in sæculum.

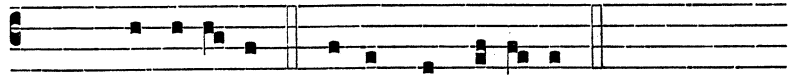

Ant. AUXI-LI-UM me-um a Dómi-no.

Prædicti Psalmi, et Psalmi sequentium Feriarum dicantur suis Feriis ad Vesperas, quando de Feria agitur, ab Oct. die Epiph. usque ad Cenam Domini exclusive, et ab Oct. die Paschæ usque ad Vig. Nat. Domini. Antiphonæ vero prædictæ dicantur Feriis ab Oct. die Epiph. usque ad Cenam Domini exclusive, et ab Oct. die Corporis Christi usque ad Vig. Nat. Domini.

Feriis per Adventum, Capitulum **Ecce dies véniunt.**, Hymnus **Cónditor alme.**, ℣. **Roráte.**, ut Sabb. ante Dom. j. Adv.; ad Magn. Ant. propria.

℟ Feriis ab Oct. die Epiph. usque ad Septuages., et ab Oct. die Corporis Christi usque ad Adventum, Capitulum **Dóminus dírigat.**, ut Dom. j. post Oct. Epiph.; Hymnus **Lucis Creátor.**, tono feriali, ℣. **Dirigátur.**, ut Feriis post Oct. Epiph.; ad Magn. Ant. Feriæ currentis, ut infra hebdomadam Dom. j. post Oct. Epiph., scil. : Feriis secundis

Ant. Magníficat., Feriis tertiis Ant. Exsultávit., Feriis quartis Ant. Respexísti., Feriis quintis Ant. Depósuit., Feriis sextis Ant. Suscépit.

℣ Idem fiat Feriis a Septuages. usque ad Fer. iv. in Capite jejunii, præter Antiphonas ad Magn., quæ propriis locis per suas hebdomadas dicendæ notantur.

℣ Fer. iv. in Capite jejunii et duabus sequentibus, Capitulum Convertímini, quod eadem Feria iv. notatum est; Hymnus Lucis Creátor., tono feriali, ℣. Dirigátur., ut Feriis post Oct. Epiphaniæ; ad Magn. Ant. propria.

℣ Fer. ij. post Dom. j. Quadrages. et deinceps Feriis usque ad Dom. in Passione, Capitulum Convertímini., ut Fer. iv. in Capite jejunii; Hymnus Audi benígne Cónditor., ℣. Angelis suis., ut Sabb. ante Dom. j. Quadrages.; ad Magn. Ant. propria.

℣ Fer. ij. post Dom. in Passione et deinceps Feriis usque ad Cenam Domini exclusive, Capitulum Tu autem Dómine Sábaoth., Hymnus Vexílla Regis., ℣. Eripe me Dómine ab hómine malo., ut Sabb. ante Dom. in Passione; ad Magn. Ant. propria.

℣ Fer. ij. post Oct. Paschæ, et deinceps Feriis usque ad Dom. iv., super Psalmos Feriæ currentis cantetur Ant. sequens, quæ est unum Allelúia :

Ant. iv. toni.

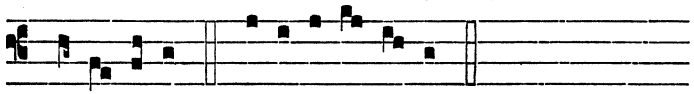

ALLELU-IA. e u ó u a e.

Capitulum Christus resúrgens., Hymnus Ad cenam Agni próvidi., ℣. Mane nobíscum., ut Sabb. in Albis; ad Magn. Antiphonæ, quæ propriis locis per suas hebdomadas dicendæ notantur.

℣ Fer. ij. et Fer. iij. in Rogationibus, omnia dicantur ut Fer. ij. post Oct. Paschæ, præter Ant. ad Magn., ut suo loco dicitur.

Cantata post Magn. Antiphona, sequuntur Preces, in eadem voce dicendæ cum Oratione quæ postea dicenda est, Cantore incipiente et Conventu prosequente :

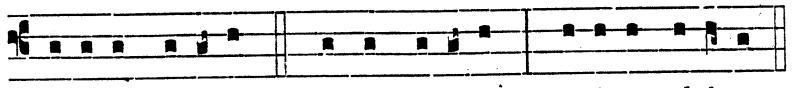

KYRI-E eléison. Christe eléison. Kyri-e eléison.

Pater noster. secreto. Deinde dicatur ab Hebdomadario:

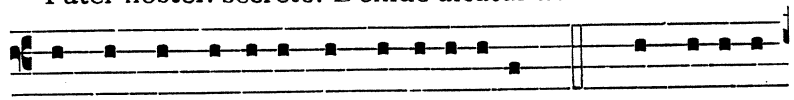

Et ne nos indúcas in tenta-ti-ónem. ℟. Sed líbe-ra

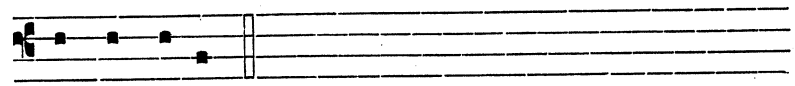

nos a ma-lo.

(Septem proximis diebus ante Vig. Nat. Domini, et Tempore Paschali, non dic. Kyrie eléison., neque Pater noster.)

Responso Sed líbera nos a malo., vel (si Preces omissæ fuerint) finita Ant., dicat Hebdomadarius :

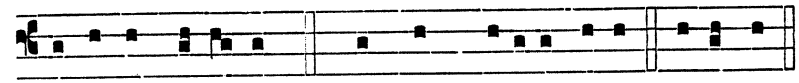

Dóminus vobíscum. ℟. Et cum spíritu tu-o. Orémus.

Seq. Oratio.

Finita Oratione, seu finitis Orationibus (si plures dicendæ fuerint), additoque ab Hebdomadario Dóminus vobíscum., ut supra, cantetur Benedicámus Dómino. tono feriali pro tempore; et responso Deo grátias., terminentur Vesperæ, sicuti pag. 36. notatum est.

FERIA TERTIA.

Ant. iv. toni.

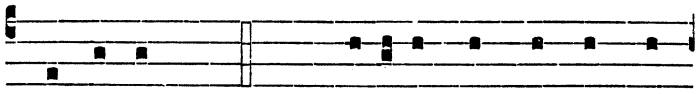

In domum. Ps. 121. Lætátus sum in his, quæ

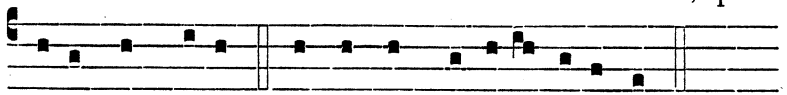

dicta sunt mihi : * In domum Dómini í-bimus.

Stantes erant pedes nostri, * in átriis tuis Jerúsalem.

Jerúsalem, quæ ædificátur ut cívitas : * cujus participátio ejus in idípsum.

Illuc enim ascendérunt tribus, tribus Dómini : * testimónium Israel ad confiténdum nómini Dómini.

Quia illic sedérunt sedes in judício, * sedes super domum David.

Rogáte quæ ad pacem sunt Jerúsalem : * et abundántia diligéntibus te :

Fiat pax in virtúte tua : * et abundántia in túrribus tuis.

Propter fratres meos, et próximos meos, * loquébar pacem de te :

Propter domum Dómini Dei nostri, * quæsívi bona tibi.

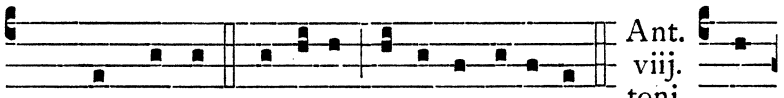

Ant. viij. toni.

Ant. In domum Dómini lætántes í-bimus. Qui

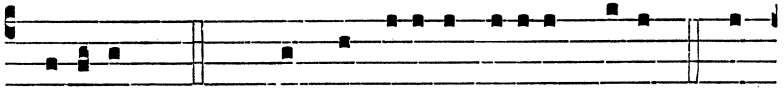

hábitas. Ps. 122. Ad te levávi óculos me-os, * qui

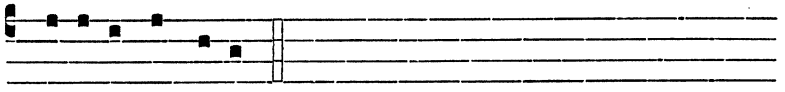

hábitas in cælis.

Ecce sicut óculi servórum, * in mánibus dominórum suórum.

Sicut óculi ancíllæ in mánibus dóminæ suæ : * ita óculi nostri ad Dóminum Deum nostrum donec misereátur nostri.

Miserére nostri Dómine, miserére nostri : * quia multum repléti sumus despectióne :

Quia multum repléta est ánima nostra : * oppróbrium abundántibus, et despéctio supérbis.

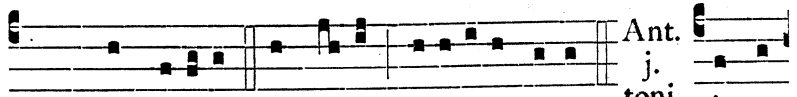

Ant. j. toni.

Ant. Qui hábitas in cæ-lis, miserére nobis. Adju-

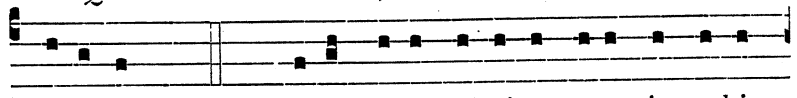

tori-um. Ps. 123. Nisi qui-a Dóminus erat in nobis,

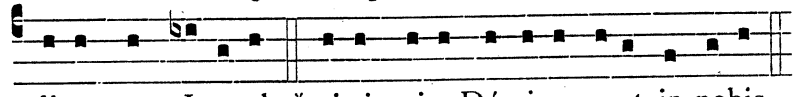

dicat nunc Isra-el : * ni-si qui-a Dóminus erat in nobis,

Cum exsúrgerent hómines in nos, * forte vivos deglutíssent nos :

Cum irascerétur furor eórum in nos, * fórsitan aqua absorbuísset nos.

Torréntem pertransívit ánima nostra : * fórsitan pertransísset ánima nostra aquam intolerábilem.

Benedíctus Dóminus * qui non dedit nos, in captiónem déntibus eórum.

Anima nostra sicut passer erépta est * de láqueo venántium :

Láqueus contrítus est, * et nos liberáti sumus.

Adjutórium nostrum in nómine Dómini, * qui fecit cælum et terram.

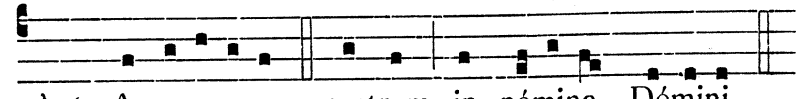

Ant. Adjutori-um nostrum in nómine Dómini.

Ant. viij. toni.

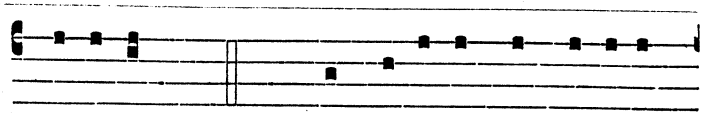

Benefac. Ps. 124. Qui confídunt in Dómino,

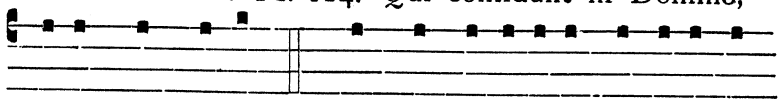

sicut mons Si-on : * non commovébi-tur in ætérnum,

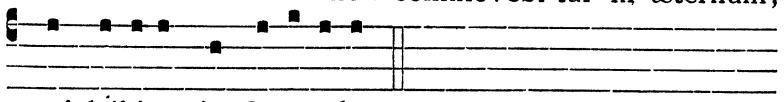

qui hábitat in Jerú-salem.

Montes in circúitu ejus : * et Dóminus in circúitu pópuli sui, ex hoc nunc et usque in sæculum.

Quia non relínquet Dóminus virgam peccatórum super sortem justórum : * ut non exténdant justi ad iniquitátem manus suas.

Bénefac Dómine bonis, * et rectis corde.

Declinántes autem in obligatiónes, addúcet Dóminus cum operántibus iniquitátem : * pax super Israel.

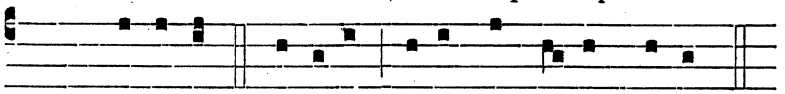

Ant. Benefac Dómine bonis, et rectis corde.

Ant. j. toni.

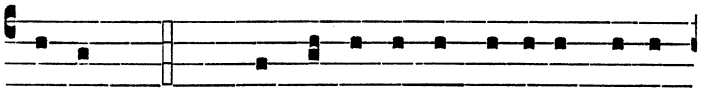

Facti. Ps. 125. In converténdo Dóminus captivi- tátem Si-on : * facti sumus sicut consolá- ti :

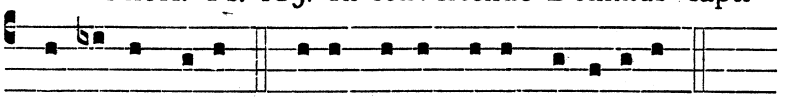

Tunc replétum est gáudio os nostrum : * et lingua nostra exsultatióne.

Tunc dicent inter gentes : * Magnificávit Dóminus fácere cum eis.

Magnificávit Dóminus fácere nobíscum : * facti sumus lætántes.

Convérte Dómine captivitátem nostram, * sicut torrens in austro.

Qui séminant in lácrimis, * in exsultatióne metent.

Eúntes ibant et flebant, * mitténtes sémina sua.

Veniéntes autem vénient cum exsultatióne, * portántes manípulos suos.

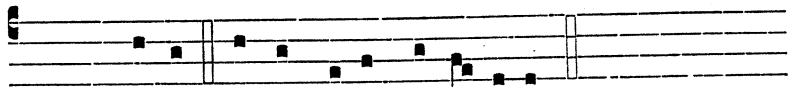

Ant. Facti sumus sicut conso- lá- ti.

Cetera fiant ut Feria secunda.

FERIA QUARTA.

Ant. viij. toni.

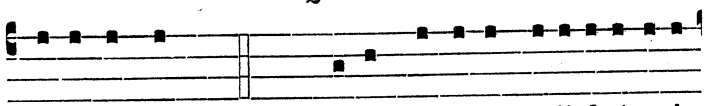

Be-atus vir. Ps. 126. Ni-si Dóminus ædi-ficáverit

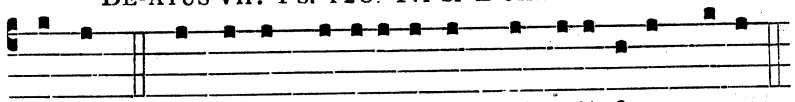

domum, * in vanum laboravérunt qui ædí- ficant e-am.

Nisi Dóminus custodíerit civitátem, * frustra vígilat qui custódit eam.

Vanum est vobis ante lucem súrgere : * súrgite postquam sedéritis, qui manducátis panem dolóris.

Cum déderit diléctis suis somnum : * ecce heréditas Dómini fílii : merces, fructus ventris.

Sicut sagíttæ in manu poténtis : * ita fílii excussórum.

Beátus vir qui implévit desidérium suum ex ipsis : * non confundétur cum loquétur inimícis suis in porta.

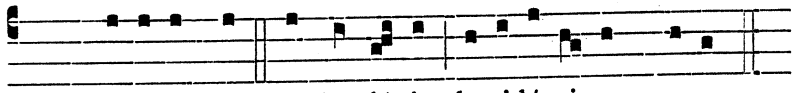

Ant. Be-atus vir, qui implévit de-sidé- ri- um su-um.

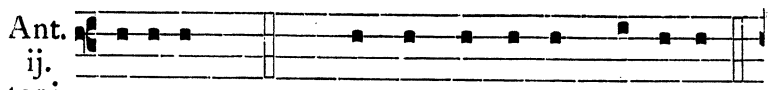

Ant. ij. toni. Be-a-ti. Ps. 127. omnes, qui timent Dóminum, *

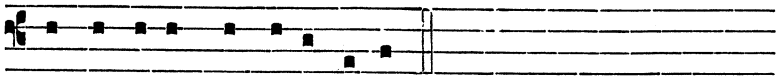

qui ámbulant in vi-is e-jus.

Labóres mánuum tuárum quia manducábis : * beátus es, et bene tibi erit.

Uxor tua sicut vitis abúndans, * in latéribus domus tuæ.

Fílii tui sicut novéllæ olivárum, * in circúitu mensæ tuæ.

Ecce sic benedicétur homo, * qui timet Dóminum.

Benedícat tibi Dóminus ex Sion : * et vídeas bona Jerúsalem ómnibus diébus vitæ tuæ.

Et vídeas fílios filiórum tuórum, * pacem super Israel.

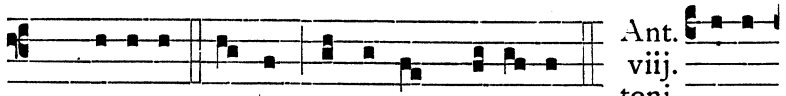

Ant. viij. toni.

Ant. Be-a-ti omnes, qui timent Dóminum. Bene-

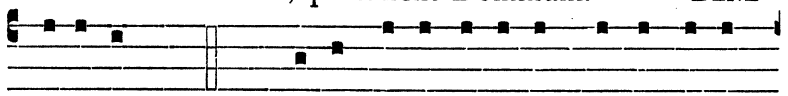

dixímus. Ps. 128. Sæpe expugnavérunt me a juven-

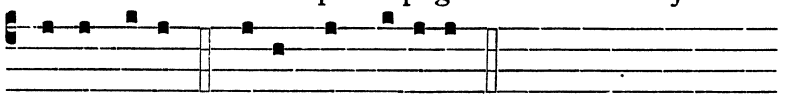

tú-te me-a, * dicat nunc Isra-el :

Sæpe expugnavérunt me a juventúte mea : * étenim non potuérunt mihi.

Supra dorsum meum fabricavérunt peccatóres : * prolongavérunt iniquitátem suam.

Dóminus justus concídit cervíces peccatórum : * confundántur et convertántur retrórsum omnes, qui odérunt Sion.

Fiant sicut fenum tectórum : * quod priúsquam evellátur, exáruit :

De quo non implévit manum suam qui metit, * et sinum suum qui manípulos cólligit.

Et non dixérunt qui præteríbant : Benedíctio Dómini super vos : * benedíximus vobis in nómine Dómini.

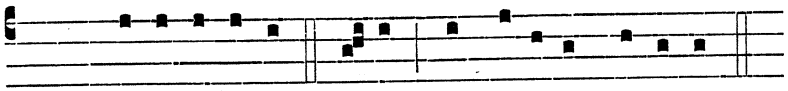

Ant. Bene-di-ximus vobis in nómine Dómi-ni.

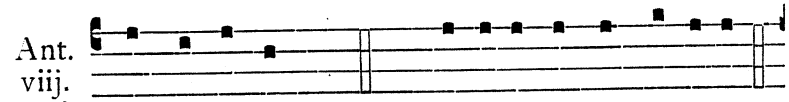

Ant. viij. toni. De profúndis. Ps. 129. clamávi ad te Dómine : *

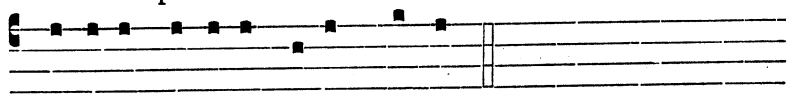

Dómine exáudi vocem me-am :

Fiant aures tuæ intendéntes, * in vocem deprecatiónis meæ.

Si iniquitátes observáveris Dómine : * Dómine quis sustinébit?

Quia apud te propitiátio est : * et propter legem tuam sustínui te Dómine.

Sustínuit ánima mea in verbo ejus : * sperávit ánima mea in Dómino.

A custódia matutína usque ad noctem : * speret Israel in Dómino.

Quia apud Dóminum misericórdia : * et copiósa apud eum redémptio.

Et ipse rédimet Israel, * ex ómnibus iniquitátibus ejus.

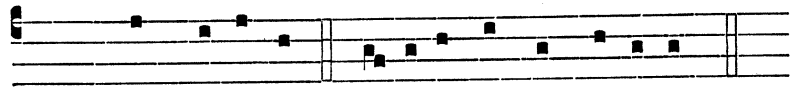

Ant. De profúndis clamávi ad te Dómi-ne.

Ant. iv. toni.

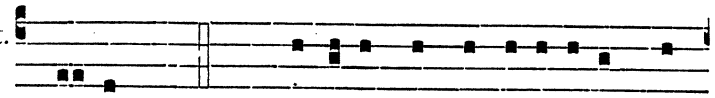

SPERET. Ps. 130. Dómine non est exaltátum cor

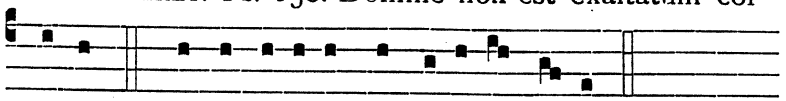

me-um : * neque e-lá-ti sunt ó-cu-li me- i.

Neque ambulávi in magnis : * neque in mirabílibus super me.

Si non humíliter sentiébam : * sed exaltávi ánimam meam :

Sicut ablactátus est super matre sua, * ita retribútio in ánima mea.

Speret Israel in Dómino,* ex hoc nunc et usque in sæculum.

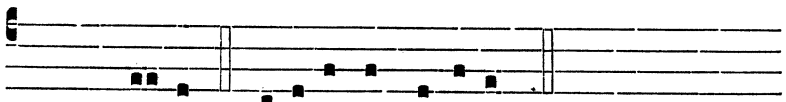

Ant. SPERET Isra-el in Dómino.

Cetera fiant ut Feria secunda.

FERIA QUINTA.

Ant. iv. toni.

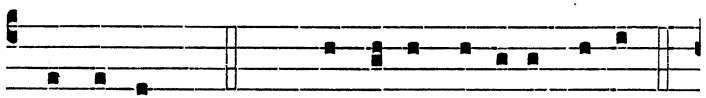

ET omnis. Ps. 131. Meménto Dómine David, *

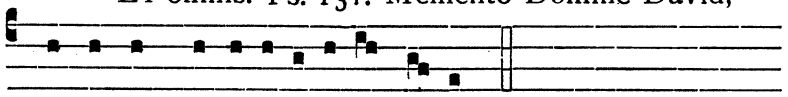

et omnis mansu-e-túdi-nis e- jus :

Sicut jurávit Dómino, * votum vovit Deo Jacob :

Si introíero in tabernáculum domus meæ, * si ascéndero in lectum strati mei :

Si dédero somnum óculis meis, * et pálpebris meis dormitatiónem :

Et réquiem tempóribus meis : donec invéniam lo-

cum Dómino, * tabernáculum Deo Jacob.

Ecce audívimus eam in Ephrata : * invénimus eam in campis silvæ.

Introíbimus in tabernáculum ejus : * adorábimus in loco, ubi stetérunt pedes ejus.

Surge Dómine in réquiem tuam, * tu et arca sanctificatiónis tuæ.

Sacerdótes tui induántur justítiam : * et sancti tui exsúltent.

Propter David servum tuum, * non avértas fáciem Christi tui.

Jurávit Dóminus David veritátem,et non frustrábitur eam : * de fructu ventris tui ponam super sedem tuam.

Si custodíerint fílii tui testaméntum meum, * et testimónia mea hæc, quæ docébo eos :

Et fílii eórum usque in sæculum, * sedébunt super sedem tuam.

Quóniam elégit Dóminus Sion : * elégit eam in habitatiónem sibi.

Hæc réquies mea in sæculum sæculi : * hic habitábo quóniam elégi eam.

Víduam ejus benedícens benedícam : * páuperes ejus saturábo pánibus.

Sacerdótes ejus índuam salutári : * et sancti ejus exsultatióne exsultábunt.

Illuc prodúcam cornu David, * parávi lucérnam Christo meo.

Inimícos ejus índuam confusióne : * super ipsum autem efflorébit sanctificátio mea.

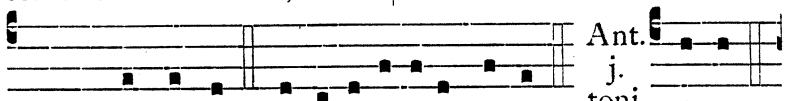

Ant. j. toni.

Ant. ET omnis mansu-e-túdinis e-jus. ECCE.

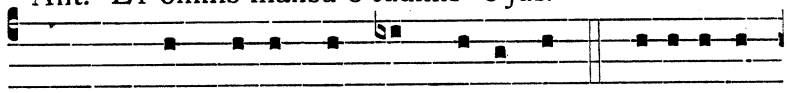

Ps. 132. quam bonum, et quam jucúndum * habi-tá-re

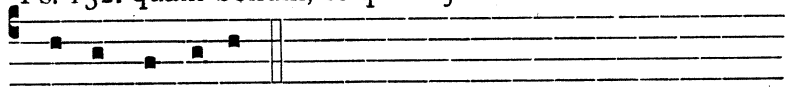

fratres in unum :

Sicut unguéntum in cápite, * quod descéndit in barbam, barbam Aaron.

Quod descéndit in oram vestiménti ejus : * sicut ros Hermon, qui descéndit in montem Sion.

Quóniam illic mandávit Dóminus benedictiónem, * et vitam usque in sæculum.

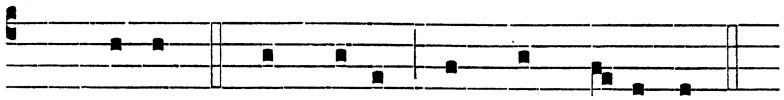

Ant. Ecce quam bonum, et quam jucúndum.

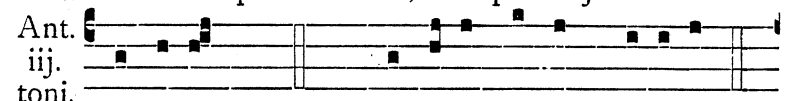

Ant. iij. toni.

Omni-a. Ps. 134. Laudáte nomen Dómini, *

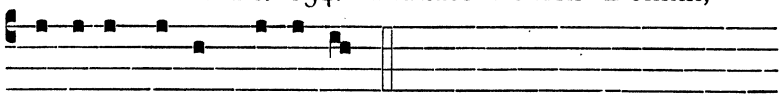

laudáte servi Dóminum.

Qui statis in domo Dómini, * in átriis domus Dei nostri.

Laudáte Dóminum, quia bonus Dóminus : * psállite nómini ejus, quóniam suáve.

Quóniam Jacob elégit sibi Dóminus, * Israel in possessiónem sibi.

Quia ego cognóvi quod magnus est Dóminus, * et Deus noster præ ómnibus diis.

Omnia quæcúmque vóluit, Dóminus fecit in cælo, et in terra, * in mari, et in ómnibus abyssis.

Edúcens nubes ab extrémo terræ : * fúlgura in plúviam fecit.

Qui producit ventos de thesáuris suis : * qui percússit primogénita Ægypti ab hómine usque ad pecus.

Et misit signa, et prodígia in médio tui Ægypte : * in Pharaónem, et in omnes servos ejus.

Qui percússit gentes multas : * et occídit reges fortes :

Ṣehon regem Amorrhæórum, ℣ et Og regem Basan, * et ómnia regna Chánaan.

Et dedit terram eórum hereditátem, * hereditátem Israel pópulo suo.

Dómine nomen tuum in ætérnum : * Dómine memoriále tuum in generatiónem et generatiónem.

Quia judicábit Dóminus pópulum suum : * et in servis suis deprecábitur.

Simulácra géntium argéntum, et aurum, * ópera mánuum hóminum.

Os habent, et non loquéntur : * óculos habent, et non vidébunt.

Aures habent, et non áudient : * neque enim est spíritus in ore ipsórum.

Símiles illis fiant qui fáciunt ea : * et omnes, qui confídunt in eis.

Domus Israel benedícite Dómino : * domus Aaron benedícite Dómino.

Domus Levi benedícite Dómino : * qui timétis Dóminum, benedícite Dómino.

Benedíctus Dóminus ex Sion, * qui hábitat in Jerúsalem.

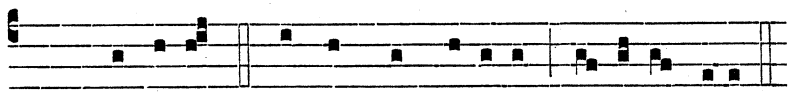

Ant. Omni-a quæcúmque vó-lu-it, Dóminus fecit.

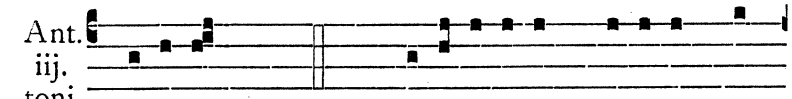

Ant. iij. toni.

Quoni-am. Ps. 135. Confi-témini Dómino quó-

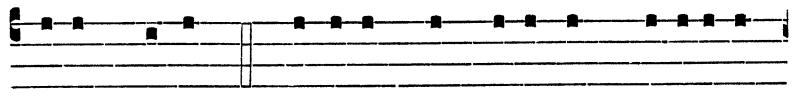

ni-am bonus : * quóni-am in ætérnum misericór-

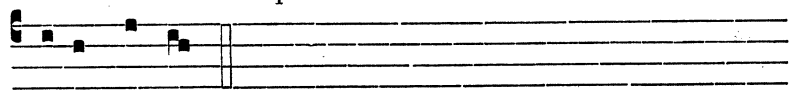

di-a e-jus.

Confitémini Deo deórum : * quóniam in ætérnum misericórdia ejus.

Confitémini Dómino dominórum : * quóniam in ætérnum misericórdia ejus.

Qui facit mirabília magna solus : * quóniam in ætérnum misericórdia ejus.

Qui fecit cælos in intellĕctu : * quóniam in ætérnum misericórdia ejus.

Qui firmávit terram super aquas : * quóniam in ætérnum misericórdia ejus.

Qui fecit luminária magna : * quóniam in ætérnum misericórdia ejus.

Solem in potestátem diéi : * quóniam in ætérnum misericórdia ejus.

Lunam, et stellas in potestátem noctis : * quóniam in ætérnum misericórdia ejus.

Qui percússit Ægyptum cum primogénitis eórum : * quóniam in ætérnum misericórdia ejus.

Qui edúxit Israel de médio eórum : * quóniam in ætérnum misericórdia ejus.

In manu poténti, et brachio excélso : * quóniam in ætérnum misericórdia ejus.

Qui divísit Mare rubrum in divisiónes : * quóniam in ætérnum misericórdia ejus.

Et edúxit Israel per médium ejus : * quóniam in ætérnum misericórdia ejus.

Et excússit Pharaónem, et virtútem ejus in Mari rubro : * quóniam in ætérnum misericórdia ejus.

Qui tradúxit pópulum suum per desértum : * quóniam in ætérnum misericórdia ejus.

Qui percússit reges magnos : * quóniam in ætérnum misericórdia ejus.

Et occídit reges fortes : * quóniam in ætérnum misericórdia ejus.

Sehon regem Amorrhæórum : * quóniam in ætérnum misericórdia ejus.

Et Og regem Basan : * quóniam in ætérnum misericórdia ejus.

Et dedit terram eórum hereditátem : * quóniam in ætérnum misericórdia ejus.

Hereditátem Israel servo suo : * quóniam in ætérnum misericórdia ejus.

Quia in humilitáte nostra memor fuit nostri : * quóniam in ætérnum misericórdia ejus.

Et redémit nos ab inimícis nostris : * quóniam in ætérnum misericórdia ejus.

Qui dat escam omni carni : * quóniam in ætérnum misericórdia ejus.

Confitémini Deo cæli : * quóniam in ætérnum misericórdia ejus.

Confitémini Dómino dominórum : * quóniam in ætérnum misericórdia ejus.

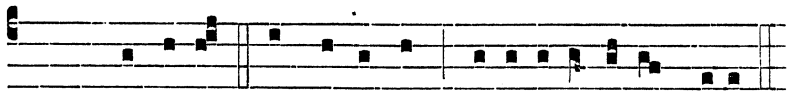

Ant. Quoni-am in ætérnum mise-ricórdi-a ejus.

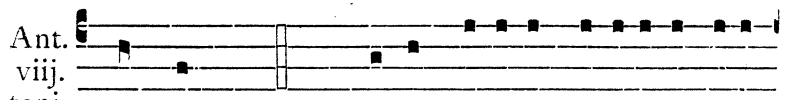

Ant. viij. toni. Hymnum. Ps. 136. Super flúmina Babylónis, illic



sédimus et flévimus : * cum recordarémur Si-on :

In salícibus in médio ejus,* suspéndimus órgana nostra.

Quia illic interrogavérunt nos, qui captívos duxérunt nos, * verba cantiónum :

Et qui abduxérunt nos : * Hymnum cantáte nobis de cánticis Sion.

Quómodo cantábimus cánticum Dómini * in terra aliéna?

Si oblítus fúero tui Jerúsalem, * oblivióni detur déxtera mea.

Adhæreat lingua mea fáucibus meis, * si non memínero tui :

Si non proposúero Jerúsalem, * in princípio lætítiæ meæ.

Memor esto Dómine filiórum Edom, * in die Jerúsalem :

Qui dicunt : Exinaníte, exinaníte * usque ad fundaméntum in ea.

Fília Babylónis mísera : * beátus, qui retríbuet tibi retributiónem tuam, quam retribuísti nobis.

Beátus, qui tenébit, * et allídet párvulos tuos ad petram.

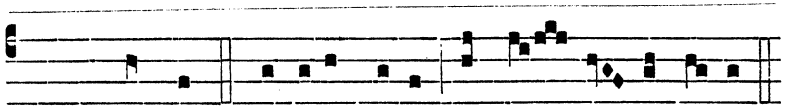

Ant. Hymnum cantáte nobis de cán - ti - cis Si-on.

Cetera fiant ut Feria secunda.

FERIA SEXTA.

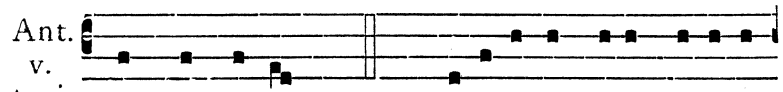

Ant. v. toni. In conspéctu. Ps. 137. Confi-tébor tibi Dómine

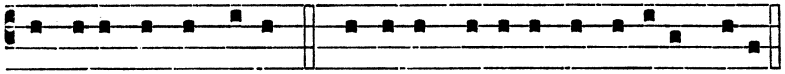

in toto corde me-o : * quóni-am audísti verba oris me-i.

In conspéctu angelórum psallam tibi : * adorábo ad templum sanctum tuum, et confitébor nómini tuo.

Super misericórdia tua, et veritáte tua : * quóniam magnificásti super omne, nomen sanctum tuum.

In quacúmque die invocávero te, exáudi me : * multiplicábis in ánima mea virtútem.

Confiteántur tibi Dómine omnes reges terræ : * quia audiérunt ómnia verba oris tui :

Et cantent in viis Dómini : * quóniam magna est glória Dómini.

Quóniam excélsus Dóminus, et humília réspicit : * et alta a longe cognóscit.

Si ambulávero in médio tribulatiónis, vivificábis me : * et super iram inimicórum meórum extendísti manum tuam, et salvum me fecit déxtera tua.

Dóminus retríbuet pro me : * Dómine misericórdia tua in sæculum : ópera mánuum tuárum ne despícias.

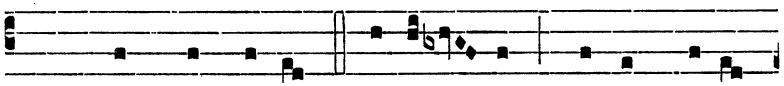

Ant. In conspéctu ange-ló- rum psallam ti-bi

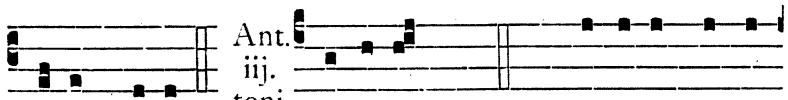

Ant. iij. toni. De-us me-us. Domine. Ps. 138. probásti me, et

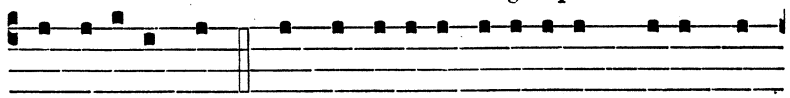

cognovísti me : * tu cognovísti sessi-ónem me-am, et

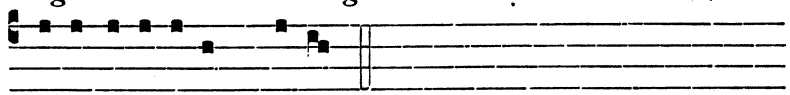

resurrecti-ónem me-am.

Intellexísti cogitatiónes meas de longe : * sémitam meam, et funículum meum investigásti.

Et omnes vias meas prævidísti : * quia non est sermo in lingua mea.

Ecce Dómine tu cognovísti ómnia novíssima, et antíqua : * tu formásti me, et posuísti super me manum tuam.

Mirábilis facta est sciéntia tua ex me : * confortáta est, et non pótero ad eam.

Quo ibo a spíritu tuo? * et quo a fácie tua fúgiam?

Si ascéndero in cælum, tu illic es : * si descéndero in inférnum, ades.

Si súmpsero pennas meas dilúculo, * et habitávero in extrémis maris :

Etenim illuc manus tua dedúcet me : * et tenébit me déxtera tua.

Et dixi : Fórsitan ténebræ conculcábunt me : * et nox illuminátio mea in delíciis meis.

Quia ténebræ non obscurabúntur a te, et nox sicut dies illuminábitur : * sicut ténebræ ejus, ita et lumen ejus.

Quia tu possedísti renes meos : * suscepísti me de útero matris meæ.

Confitébor tibi quia terribíliter magnificátus es : * mirabília ópera tua, et ánima mea cognóscit nimis.

Non est occultátum os meum a te, quod fecísti in occúlto : * et substántia mea in inferióribus terræ.

Imperféctum meum vidérunt óculi tui, ℣ et in libro tuo omnes scribéntur : * dies formabúntur, et nemo in eis.

Mihi autem nimis honorificáti sunt amíci tui, Deus : * nimis confortátus est principátus eórum.

Dinumerábo eos, et super arénam multiplicabúntur : * exsurréxi, et adhuc sum tecum.

Si occíderis Deus peccatóres : * viri sánguinum declináte a me :

Quia dícitis in cogitatióne : * accípient in vanitáte civitátes tuas.

Nonne qui odérunt te Dómine, óderam : * et super inimícos tuos tabescébam?

Perfécto ódio óderam illos : * et inimíci facti sunt mihi.

Proba me Deus, et scito cor meum : * intérroga me, et cognósce sémitas meas.

Et vide, si via iniquitátis in me est : * et deduc me in via ætérna.

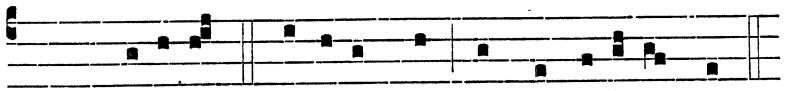

Ant. DOMINE probásti me, et cognovísti me.

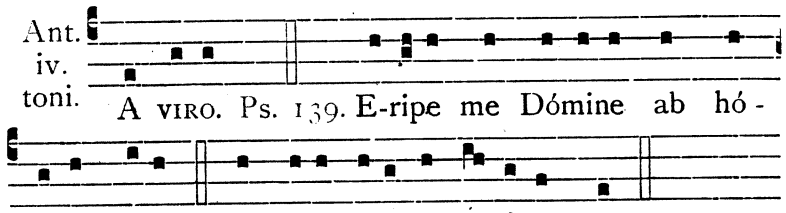

Ant. iv. toni. A VIRO. Ps. 139. E-ripe me Dómine ab hómine malo : * a viro iníquo é- ripe me.

Qui cogitavérunt iniquitátes in corde : * tota die constituébant prœlia.

Acuérunt linguas suas sicut serpéntis : * venénum áspidum sub lábiis eórum.

Custódi me Dómine de manu peccatóris : * et ab homínibus iníquis éripe me.

Qui cogitavérunt supplantáre gressus meos : * abscondérunt supérbi láqueum mihi :

Et funes extendérunt in láqueum : * juxta iter scándalum posuérunt mihi.

Dixi Dómino: Deus meus es tu : * exáudi Dómine vocem deprecatiónis meæ.

Dómine, Dómine virtus salútis meæ : * obumbrásti super caput meum in die belli :

Ne tradas me Dómine a desidério meo peccatóri : * cogitavérunt contra me, ne derelínquas me, ne forte exalténtur.

Caput circúitus eórum : * labor labiórum ipsórum opériet eos.

Cadent super eos carbónes, ℣ in ignem dejícies eos : * in miséríis non subsístent.

Vir linguósus non dirigétur in terra : * virum injústum mala cápient in intéritu.

Cognóvi quia fáciet Dóminus judícium ínopis : * et vindíctam páuperum.

Verúmtamen justi confitebúntur nómini tuo : * et habitábunt recti cum vultu tuo.

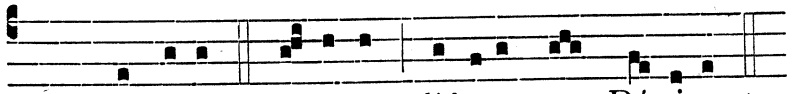

Ant. A VIRO in- íquo lí-bera me Dómine.

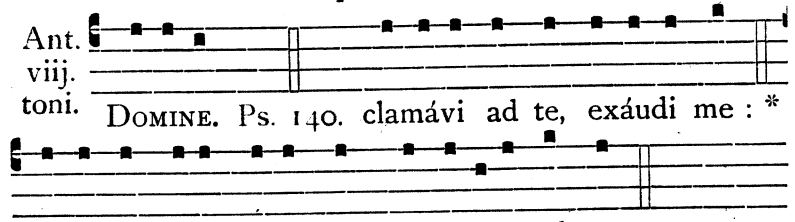

Ant. viij. toni. DOMINE. Ps. 140. clamávi ad te, exáudi me : * inténde voci me-æ, cum clamávero ad te.

Dirigátur orátio mea sicut incénsum in conspéctu tuo:* elevátio mánuum meárum sacrifícium vespertínum.

Pone Dómine custódiam ori meo ; * et óstium circumstántiæ lábiis meis.

Non declínes cor meum in verba malítiæ, * ad excusándas excusatiónes in peccátis.

Cum homínibus operántibus iniquitátem : * et non communicábo cum eléctis eórum.

Corrípiet me justus in

misericórdia, et increpábit me : * óleum autem peccatóris non impínguet caput meum.

Quóniam adhuc et orátio mea in beneplácitis eórum : * absórpti sunt juncti petræ júdices eórum.

Audient verba mea quóniam potuérunt : * sicut crassitúdo terræ erúpta est super terram.

Dissipáta sunt ossa nostra secus inférnum : ℣ quia ad te Dómine, Dómine óculi mei : * in te sperávi, non áuferas ánimam meam.

Custódi me a láqueo, quem statuérunt mihi : * et a scándalis operántium iniquitátem.

Cadent in retiáculo ejus peccatóres : * singuláriter sum ego donec tránseam.

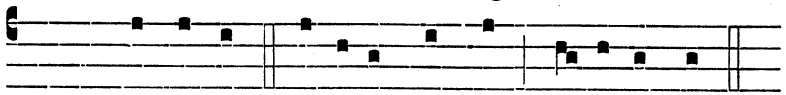

Ant. Do-mi-ne clamávi ad te, ex-áudi me.

Ant. viij. toni.

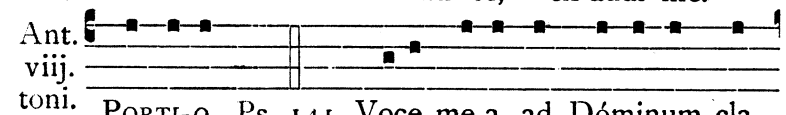

Porti-o. Ps. 141. Voce me-a ad Dóminum cla-

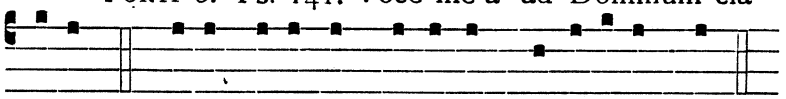

mávi : * voce me-a ad Dóminum deprecátus sum :

Effúndo in conspéctu ejus oratiónem meam, * et tribulatiónem meam ante ipsum pronúntio.

In deficiéndo ex me spíritum meum, * et tu cognovísti sémitas meas.

In via hac, qua ambulábam, * abscondérunt láqueum mihi.

Considerábam ad déxteram, et vidébam : * et non erat qui cognósceret me.

Périit fuga a me, * et non est qui requírat ánimam meam.

Clamávi ad te Dómine, * dixi : Tu es spes mea, pórtio mea in terra vivéntium.

Inténde ad deprecatiónem meam : * quia humiliátus sum nimis.

Líbera me a persequéntibus me : * quia confortáti sunt super me.

Educ de custódia ánimam meam ad confiténdum nómini tuo : * me exspéctant justi, donec retríbuas mihi.

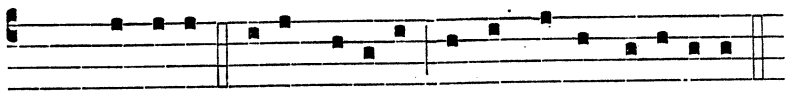

Ant. Porti-o me-a Dómine sit in terra vivénti-um.

Cetera fiant ut Feria secunda.

SABBATO.

Ant. vj. toni.

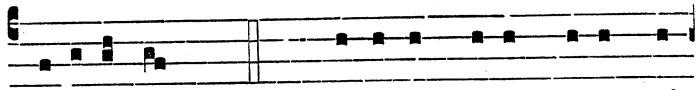

Benedictus. Ps. 143. Dóminus De-us me-us, qui

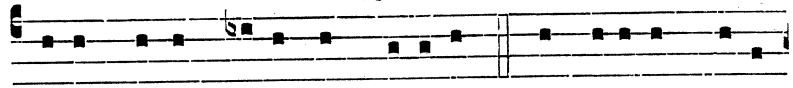

docet manus me-as ad prœli-um, * et dígi-tos me-os

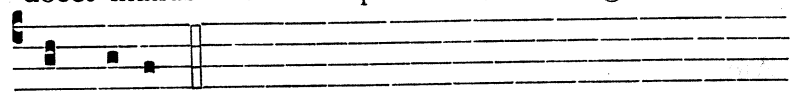

ad bellum.

Misericórdia mea, et refúgium meum : * susceptor meus, et liberátor meus :

Protéctor meus, et in ipso sperávi : * qui subdit pópulum meum sub me.

Dómine quid est homo, quia innotuísti ei ? * aut fílius hóminis, quia réputas eum ?

Homo vanitáti símilis factus est : * dies ejus sicut umbra prætéreunt.

Dómine inclína cælos tuos, et descénde : * tange montes, et fumigábunt.

Fúlgura coruscatiónem, et dissipábis eos : * emítte sagíttas tuas, et conturbábis eos.

Emítte manum tuam de alto, ℣ éripe me, et líbera me de aquis multis : * de manu filiórum alienórum.

Quorum os locútum est

vanitátem : * et déxtera eórum, déxtera iniquitátis.

Deus cánticum novum cantábo tibi : * in psaltério, decachórdo psallam tibi.

Qui das salútem régibus : ℣ qui redemísti David servum tuum * de gládio malígno : éripe me.

Et érue me de manu filiórum alienórum, ℣ quorum os locútum est vanitátem : * et déxtera eórum, déxtera iniquitátis :

Quorum fílii,sicut novéllæ plantatiónes * in juventúte sua.

Fíliæ eórum compósitæ : * circumornátæ ut similitúdo templi.

Promptuária eórum plena, * eructántia ex hoc in illud.

Oves eórum fetósæ, abundántes in egréssibus suis : * boves eórum crassæ.

Non est ruína macériæ, neque tránsitus : * neque clamor in platéis eórum.

Beátum dixérunt pópulum, cui hæc sunt : * beátus pópulus, cujus Dóminus Deus ejus.

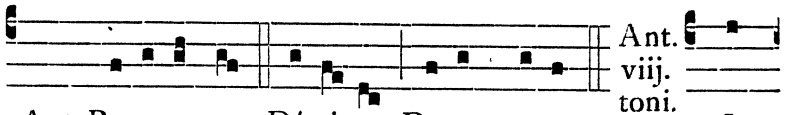

Ant. Benedíctus Dóminus De-us me-us. In

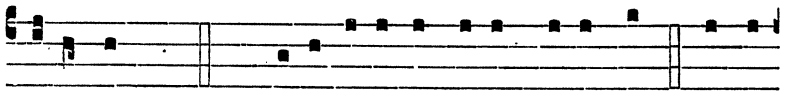

ætérnum. Ps. 144. Exaltábo te De-us me-us rex : * et be-

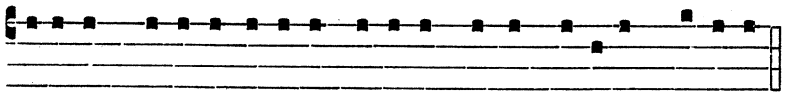

nedícam nómini tu-o in sæculum, et in sæculum sæcu-li.

Per síngulos dies benedícam tibi : * et laudábo nomen tuum in sæculum, et in sæculum sæculi.

Magnus Dóminus et laudábilis nimis : * et magnitúdinis ejus non est finis.

Generátio et generátio

laudábit ópera tua:* et poténtiam tuam pronuntiábunt.

Magnificéntiam glóriæ sanctitátis tuæ loquéntur : * et mirabília tua narrábunt.

Et virtútem terribílium tuórum dicent : * et magnitúdinem tuam narrábunt.

Memóriam abundántiæ suavitátis tuæ eructábunt : * et justítia tua exsultábunt.

Miserátor et miséricors Dóminus : * pátiens, et multum miséricors.

Suávis Dóminus univérsis : * et miseratiónes ejus super ómnia ópera ejus.

Confiteántur tibi Dómine ómnia ópera tua : * et sancti tui benedícant tibi.

Glóriam regni tui dicent:* et poténtiam tuam loquéntur:

Ut notam fáciant fíliis hóminum poténtiam tuam:* et glóriam magnificéntiæ regni tui.

Regnum tuum regnum ómnium sæculórum : * et dominátio tua in omni generatióne et generatiónem.

Fidélis Dóminus in ómnibus verbis suis : * et sanctus in ómnibus opéribus suis.

Allevat Dóminus omnes, qui córruunt : * et érigit omnes elísos.

Oculi ómnium in te sperant Dómine : * et tu das escam illórum in témpore opportúno.

Aperis tu manum tuam : * et imples omne ánimal benedictióne.

Justus Dóminus in ómnibus viis suis : * et sanctus in ómnibus opéribus suis.

Prope est Dóminus ómnibus invocántibus eum : * ómnibus invocántibus eum in veritáte.

Voluntátem timéntium se fáciet, ℣ et deprecatiónem eórum exáudiet : * et salvos fáciet eos.

Custódit Dóminus omnes diligéntes se : * et omnes peccatóres dispérdet.

Laudatiónem Dómini loquétur os meum : * et benedícat omnis caro nómini sancto ejus in sæculum, et in sæculum sæculi.

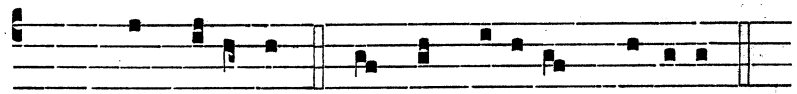

Ant. In ætérnum et in sæculum sæcu-li.

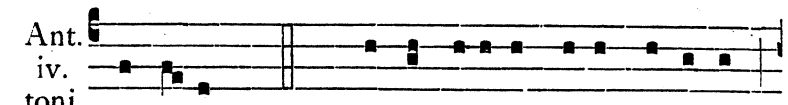

LAUDABO. Ps. 145. Lauda ánima me-a Dóminum, ℣

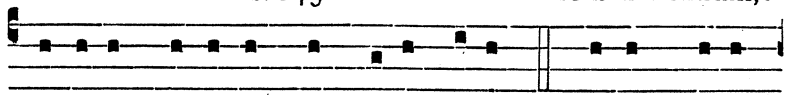

laudábo Dóminum in vi-ta me-a : * psallam De-o

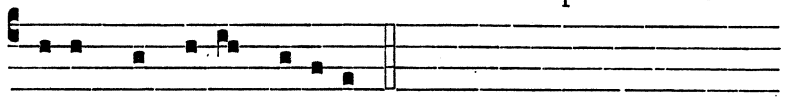

me-o quámdi- u fú-e-ro.

Nolíte confídere in princípibus : * in fíliis hóminum, in quibus non est salus.

Exíbit spíritus ejus, et revertétur in terram suam : * in illa die períbunt omnes cogitatiónes eórum.

Beátus, cujus Deus Jacob adjútor ejus, ℣ spes ejus in Dómino Deo ipsíus : * qui fecit cælum et terram, mare, et ómnia, quæ in eis sunt.

Qui custódit veritátem in sæculum, ℣ facit judícium injúriam patiéntibus : * dat escam esuriéntibus.

Dóminus solvit compedítos : * Dóminus illúminat cæcos.

Dóminus érigit elísos, * Dóminus díligit justos.

Dóminus custódit ádvenas, ℣ pupíllum et víduam suscípiet : * et vias peccatórum dispérdet.

Regnábit Dóminus in sæcula ℣ Deus tuus Sion, * in generatiónem et generatiónem.

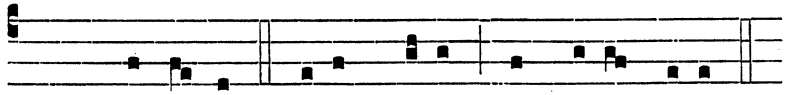

Ant. LAUDA-BO De-um me-um in vi-ta me-a.

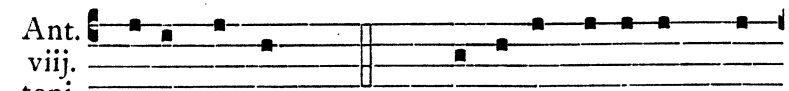

DE-O nostro. Ps. 146. Laudá-te Dóminum quó-

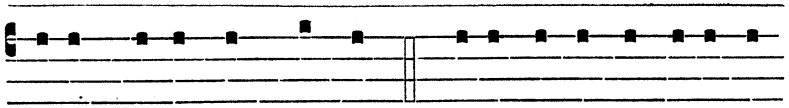

ni-am bonus est psalmus : * De-o nostro sit jucúnda,

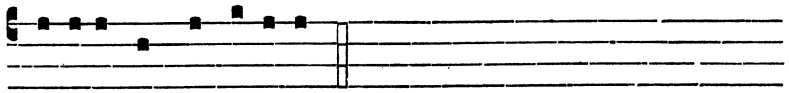

decóraque laudá-ti-o.

Ædíficans Jerúsalem Dóminus : * dispersiónes Israélis congregábit.

Qui sanat contrítos corde : * et álligat contritiónes eórum.

Qui númerat multitúdinem stellárum : * et ómnibus eis nómina vocat.

Magnus Dóminus noster, et magna virtus ejus : * et sapiéntiæ ejus non est número.

Suscípiens mansuétos Dóminus : * humílians autem peccatóres usque ad terram.

Præcínite Dómino in confessióne : * psállite Deo nostro in cíthara.

Qui óperit cælum núbibus : * et parat terræ plúviam.

Qui prodúcit in móntibus fenum : * et herbam servitúti hóminum.

Qui dat juméntis escam ipsórum : * et pullis corvórum invocántibus eum.

Non in fortitúdine equi voluntátem habébit : * nec in tíbiis viri beneplácitum erit ei.

Beneplácitum est Dómino super timéntes eum : * et in eis, qui sperant super misericórdia ejus.

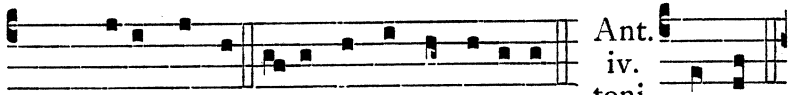

Ant. DE-O nostro jucúnda sit laudá-ti-o. LAUDA.

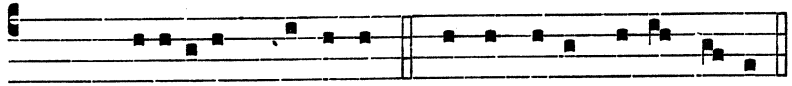

Ps. 147. Jerúsalem Dóminum : * lauda De-um tu-um Si- on.

Quóniam confortávit seras portárum tuárum : * benedíxit fíliis tuis in te.

Qui pósuit fines tuos pacem : * et ádipe fruménti sátiat te.

Qui emíttit elóquium suum terræ : * velóciter currit sermo ejus.

Qui dat nivem sicut lanam : * nébulam sicut cínerem spargit.

Mittit crystállum suam sicut buccéllas : * ante fáciem frígoris ejus quis sustinébit?

Emíttet verbum suum, et liquefáciet ea : * flabit spíritus ejus, et fluent aquæ.

Qui annúntiat verbum suum Jacob : * justítias, et judícia sua Israel.

Non fecit táliter omni natióni : * et judícia sua non manifestávit eis.

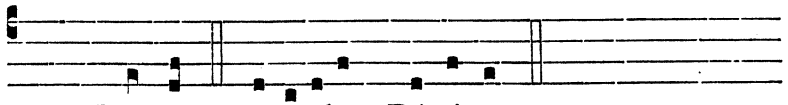

Ant. Lauda Jerúsalem Dóminum.

Prædicti Psalmi dicantur omnibus Sabbatis ad Vesp., quando de simplici Sabbato agitur. Antiphonæ vero super Ps. dicantur in Sabb. ab Oct. die Epiph. usque ad Sabb. ante Dom. in Ramis palm. incl., et ab Oct. die Corp. Christi usque ad Vig. Nat. Domini.

℣ Temp. Resurrect. in Sabb. super omnes Ps. dicatur hæc tantum Antiphona:

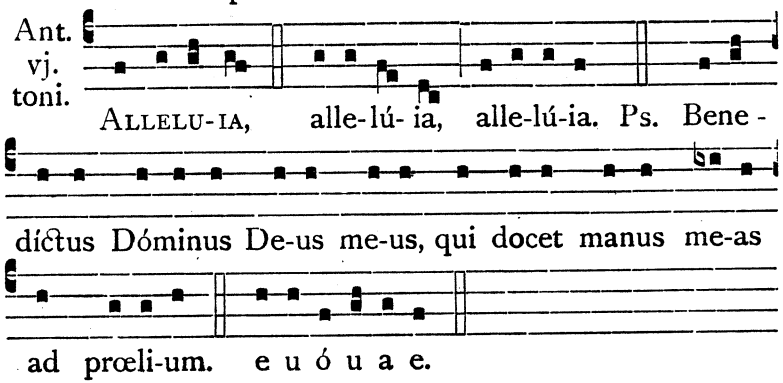

Sabbatis per Adventum, Capitulum Ecce dies véniunt., ut Sabbato ante Dom. j. Adv.; ℟. proprium; Hymnus Cónditor alme síderum., ℣. Roráte., ut Sabbato ante Dom. j. Adv.; ad Magn. Ant. propria.

℣ Sabbatis post Oct. Epiph. et Sabbato ante Septuages., Capitulum Benedíctus Deus., ut Sabbato ante Dom. j. post Oct. Epiph.; ℟. proprium (si Historia Dominicalis in sua prima Dominica fuerit inchoanda); Hymnus O lux beáta Trínitas., ℣. Vespertína orátio., ad Magn. Ant. Peccáta., ut Sabbato ante Dom. j. post Oct. Epiph.

℣ Idem fiat Sabbato ante Sexages. et Sabbato ante Quinquages., præter Antiphonas ad Magn. quæ suis locis per hebdomadam dicendæ notantur.

℣ Sabbatis Quadrages. usque ad Sabb. ante Dom. in Passione exclusive, Capitulum Hortámur vos., ut Sabb. ante Dom. j. Quadrages.; ℟. proprium; Hymnus Audi benígne Cónditor., ℣. Angelis suis., ut Sabb. ante Dom. j. Quadrages.; ad Magn. Ant. propria.

℣ Sabbatis ante Dom. in Passione et ante Dom. in Ramis palmarum, Capitulum Tu autem Dómine Sábaoth., ut Sabbato ante Dom. in Passione.; ℟. proprium; Hymnus Vexílla Regis., ℣. Eripe me Dómine ab hómine malo., ut Sabbato ante Dom. in Passione; ad Magn. Ant. propria.

℣ Sabbato in Albis, Capitulum Christus resúrgens., Hymnus Ad cenam Agni próvidi., ℣. Mane nobíscum., ad Magn. Ant. propria.

℣ Idem fiat quatuor Sabbatis post Oct. Paschæ, præter Antiphonas ad Magn., quæ suis locis per hebdomadam dicendæ notantur (et præter ℟. Vidérunt te., Sabb. ante Dom. iij. cantandum.)

℣ Sabbato ante Dom. j. post Oct. Trin., et deinceps Sabbatis usque ad Adventum, Capitulum Benedíctus Deus., ut Sabb. ante Dom. j. post Oct. Epiph.; ℟. proprium (si Historia Dominicalis in sua prima Dominica

fuerit inchoanda); Hymnus **O lux beáta Trínitas.**, ℣. **Vespertína orátio.**, ut Sabb. ante Dom. j. post Oct. Epiph.; ad Magn. Ant. propria.

Finita post Magn. Ant., non dicatur **Kyrie eléison.**, neque **Pater noster.**; sed cantet Hebdomadarius :

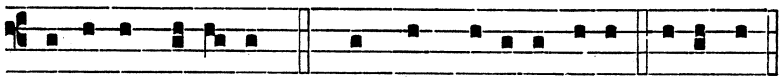

Dóminus vobíscum. ℟. **Et cum spíri-tu tu-o. Orémus.**

Seq. Oratio.

Sabbato in Albis et quatuor Sabbatis proxime sequent., post omnes Memorias quæ forte occurrerint, fiat Mem. de Cruce per Ant. **Crucem sanctam súbiit.**, ℣. **Dícite in natiónibus.**, Or. **Deus qui pro nobis.**, ut Sabb. in Albis notatum est.

Finita Oratione (seu finitis Orationibus, si plures fuerint), additoque ab Hebdomadario **Dóminus vobíscum.**, ut supra, cantetur **Benedicámus Dómino.**, pro tempore (pag. 35.), et responso **Deo grátias.**, terminentur Vesperæ, sicut pag. 36. notatum est.

OFFICIUM DE TEMPORE.

Omnia quæ in Officio de Tempore propriis locis non sunt signata dicenda sunt secundum quod supra in Psalterio, vel infra, Dominica j. post Oct. Epiphaniæ, notatum est.

SABBATO ANTE DOM. I. ADVENTUS.

Sabbato ante Dominicam j. Adventus, Tabella Chori index in parte dextera Chori debet locari, subinde per totum annum, singulis Sabbatis, ab una parte ad aliam alternatim ante Vesperas transferenda.

Capitulum. Jerem. 23.

ECCE dies véniunt, dicit Dóminus : et suscitábo David germen justum ℣ et regnábit rex, et sápiens erit : et fáciet judícium et justítiam in terra.

Respon-sorium vij. toni.

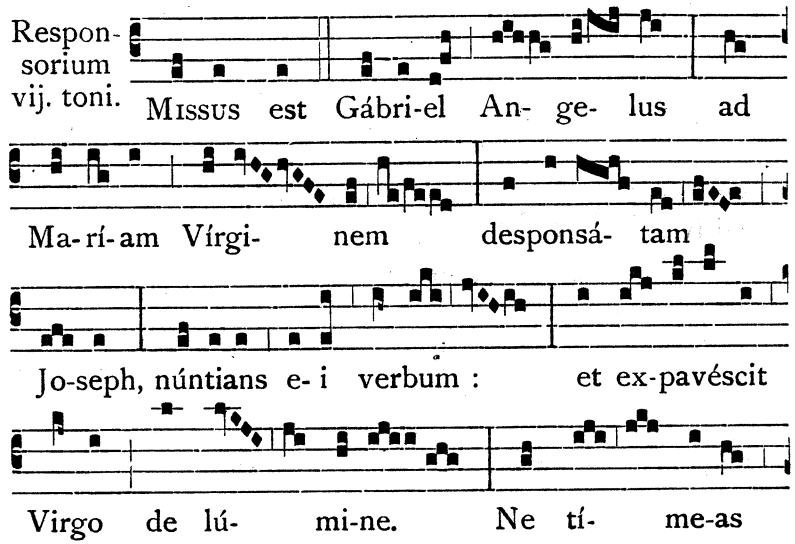

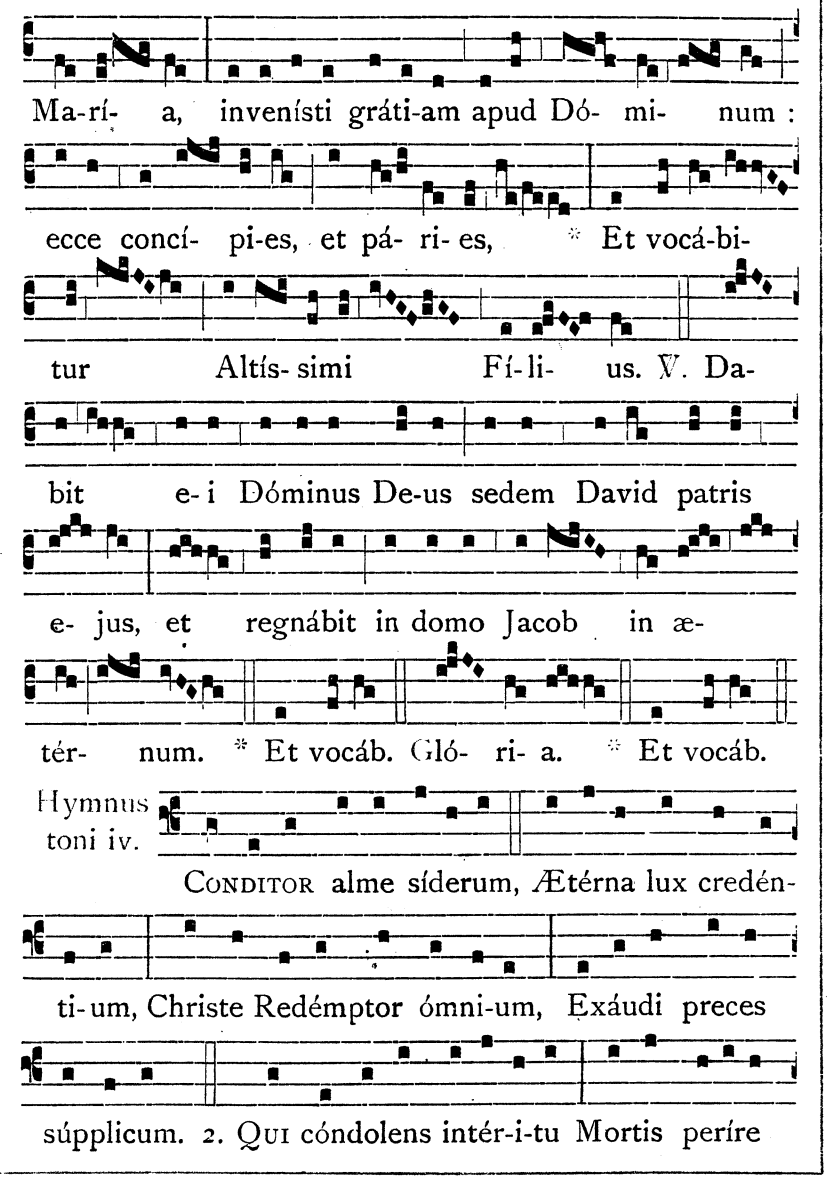
Ma-rí- a, invenísti gráti-am apud Dó- mi- num :
ecce concí- pi-es, et pá- ri- es, * Et vocá-bi-
tur Altís- simi Fí-li- us. ℣. Da-
bit e- i Dóminus De-us sedem David patris
e- jus, et regnábit in domo Jacob in æ-
tér- num. * Et vocáb. Gló- ri- a. * Et vocáb.
Hymnus toni iv.
Conditor alme síderum, Ætérna lux credén-
ti-um, Christe Redémptor ómni-um, Exáudi preces
súpplicum. 2. Qui cóndolens intér-i-tu Mortis períre

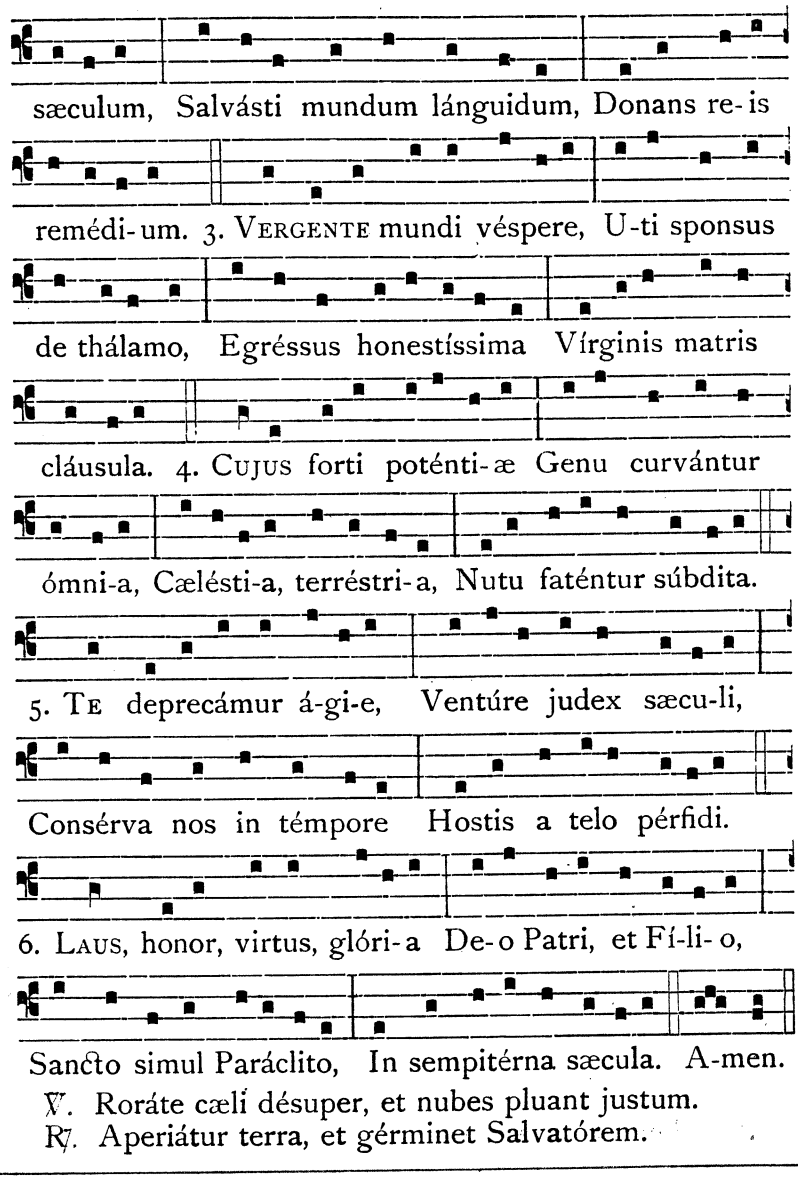
sæculum, Salvásti mundum lánguidum, Donans re-is
remédi-um. 3. Vergente mundi véspere, U-ti sponsus
de thálamo, Egréssus honestíssima Vírginis matris
cláusula. 4. Cujus forti poténti-æ Genu curvántur
ómni-a, Cælésti-a, terréstri-a, Nutu faténtur súbdita.
5. Te deprecámur á-gi-e, Ventúre judex sæcu-li,
Consérva nos in témpore Hostis a telo pérfidi.
6. Laus, honor, virtus, glóri-a De-o Patri, et Fí-li-o,
Sancto simul Paráclito, In sempitérna sæcula. A-men.
℣. Roráte cæli désuper, et nubes pluant justum.
℟. Aperiátur terra, et gérminet Salvatórem.

℣. Capitulum Ecce dies véniunt., Hymnus Cónditor. et ℣. Roráte. in Vesperis dicantur quotidie per Adventum, cum de Tempore agitur. Oratio vero Dominicæ dicatur per hebdomadam de Sabbato ad Sabbatum.

Ad Magnif. Ant. toni j.

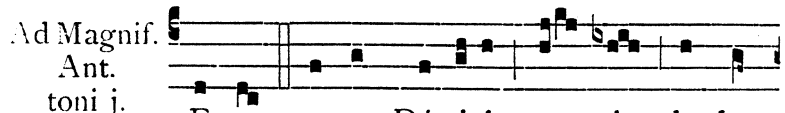

Ecce nomen Dómini ve- nit de lon-

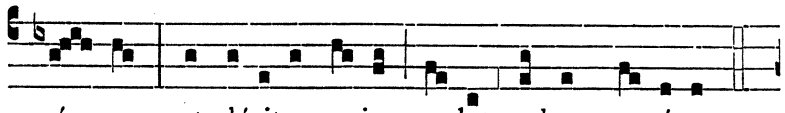

gín-quo, et cláritas e-jus replet orbem terrárum.

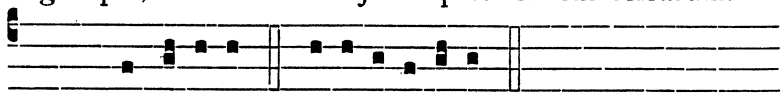

Cant. Magní-ficat. e u ó u a e.

Oratio.

Excita, quæsumus Dómine, poténtiam tuam, et veni : ut ab imminéntibus peccatórum nostrórum perículis te mereámur protegénte éripi ℣. te liberánte salvári : Qui vivis.

DOMINICA I. ADVENTUS.

Antiphona Dixit Dóminus., et reliquæ cum suis Psalmis, ut in Dominicis per annum; Capitulum Ecce dies véniunt., Hymnus Cónditor alme síderum., ℣. Roráte., ut supra.

Ad Magnif. Ant. viij. toni.

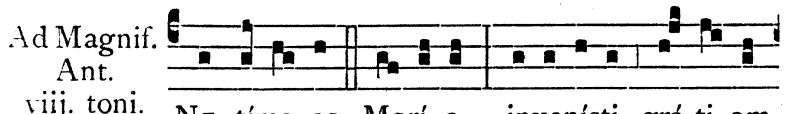

Ne tíme- as Marí- a, invenísti grá-ti- am

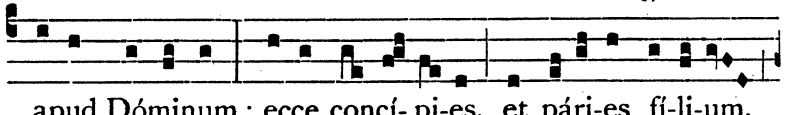

apud Dóminum : ecce concí- pi-es, et pári-es fí-li-um,

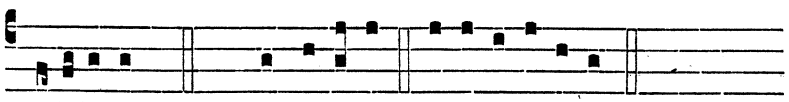

allelú-ia. Cant. Magní-ficat. e u ó u a e.

Oratio. Excita, quæsumus., ut supra.

FER. II. Ad Magnif. Ant. vij. toni.

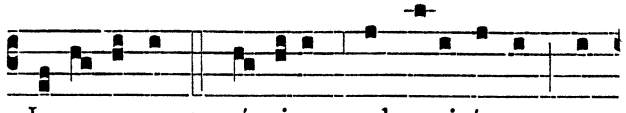

Jeru-salem réspice ad o-ri-éntem, et

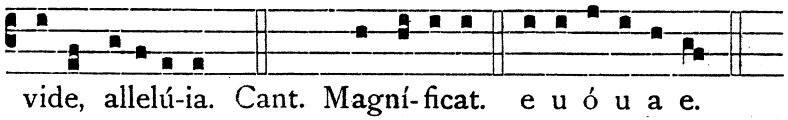

vide, allelú-ia. Cant. Magní-ficat. e u ó u a e.

FER. III. Ad Magnif. Ant. iv. toni.

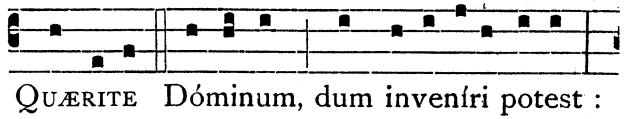

Quærite Dóminum, dum inveníri potest :

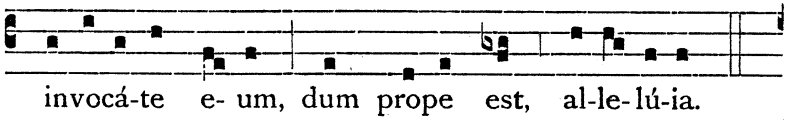

invocá-te e- um, dum prope est, al-le-lú-ia.

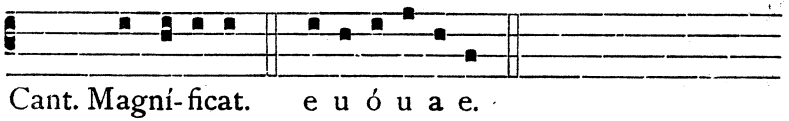

Cant. Magní-ficat. e u ó u a e.

FERIA IV. Ad Magnif. Ant. viij. toni.

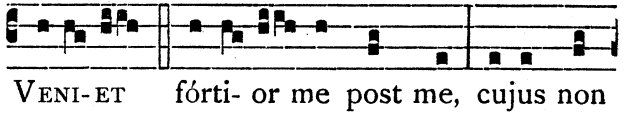

Veni-et fórti- or me post me, cujus non

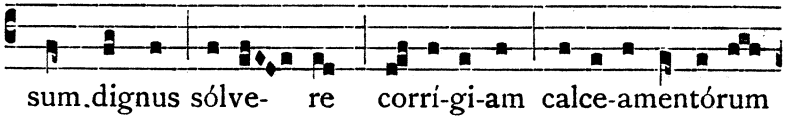

sum dignus sólve- re corrí-gi-am calce-amentórum

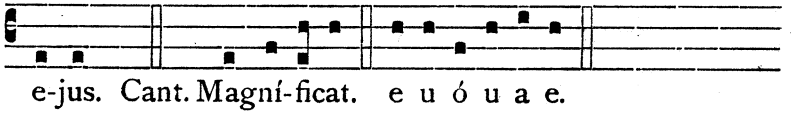

e-jus. Cant. Magní-ficat. e u ó u a e.

FERIA V.
Ad Magnif. Ant.
iv. toni.

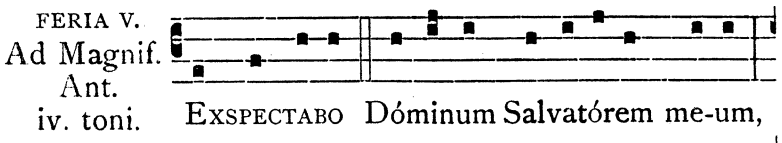

FERIA VI.
Ad Magnif. Ant.
iv. toni.

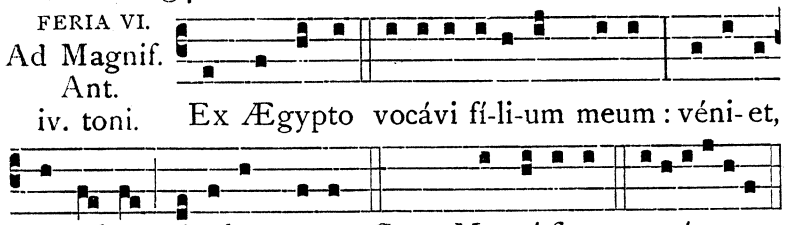

SABBATO.
Respon-sorium
v. toni.

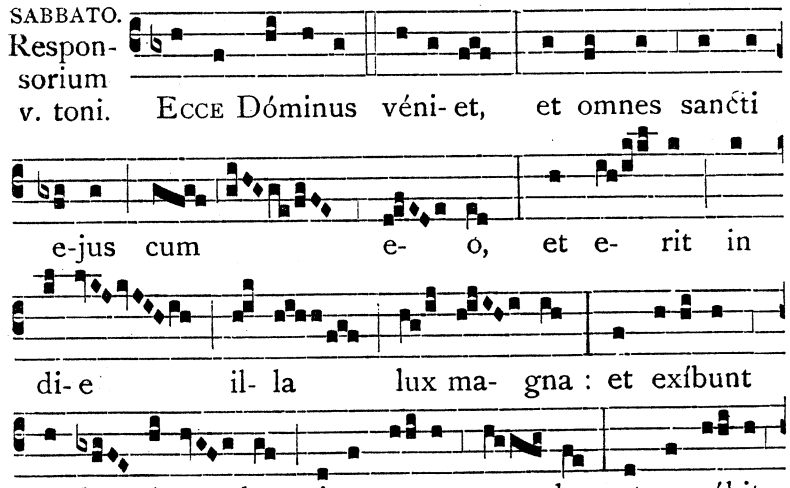

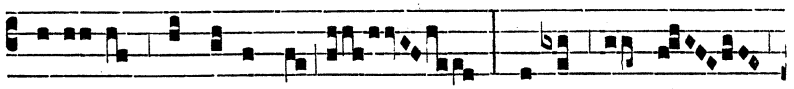

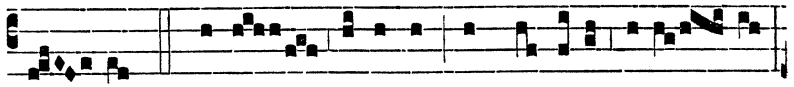

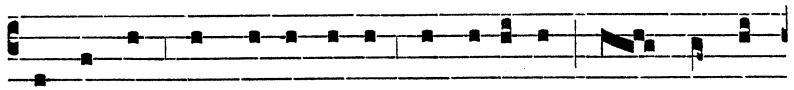

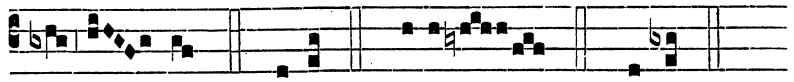

Ad Magnif. Ant.
vij. toni.

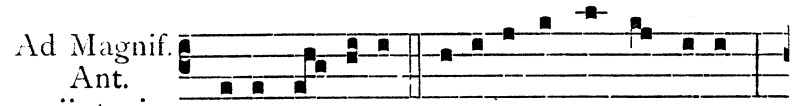

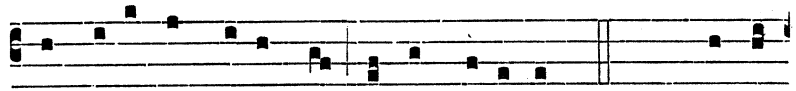

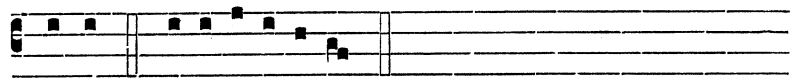

Oratio.

EXCITA Dómine corda nostra ad præparándas Unigéniti tui vias ℣ ut per ejus advéntum purificátis tibi méntibus servíre mereámur : Qui tecum vivit et regnat.

DOMINICA II. ADVENTUS.

Ad Magnif. Ant. j. toni.

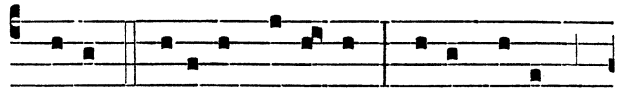

Ite, díci-te Jo-ánni : Cæci vident,

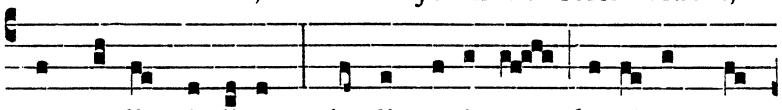

et surdi áudi-unt : claudi curántur, lepró-si mun-

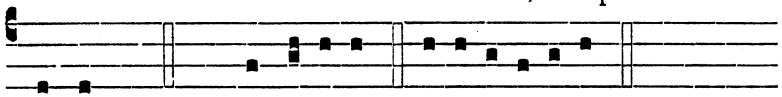

dántur. Cant. Magní-ficat. e u ó u a e.

Oratio. Excita Dómine corda nostra, ut supra.

FERIA II. Ad Magnif. Ant. iv. toni.

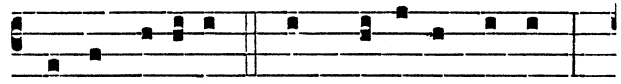

Ecce véni-et Rex Dóminus terræ,

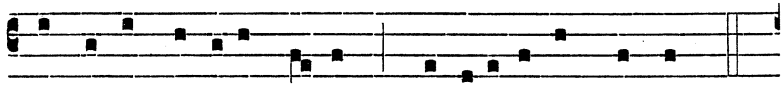

et ipse áuferet jugum captivi-tá-tis nostræ.

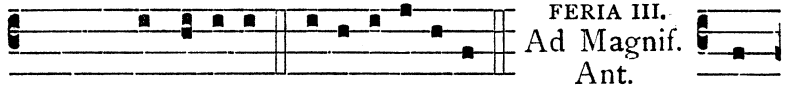

FERIA III. Ad Magnif. Ant.

Cant. Magní-ficat. e u ó u a e. v. toni. Vox

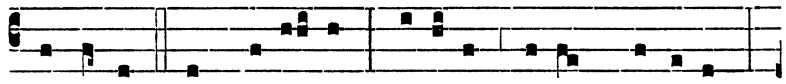

clamántis in desér-to : Pará-te vi-am Dómini,

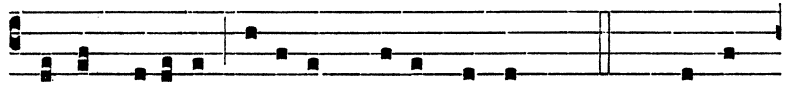

rectas fáci-te sémitas De- i nostri. Cant. Magní-



FERIA IV. Ad Magnif. Ant.

ficat. e u ó u a e. iv. toni. Si-on re-nová-

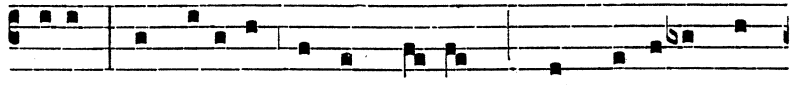

beris, et vidébis justum tu- um, qui ventúrus est

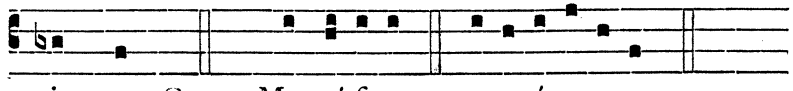

in te. Cant. Magní-ficat. e u ó u a e.

FERIA V. Ad Magnif. Ant.

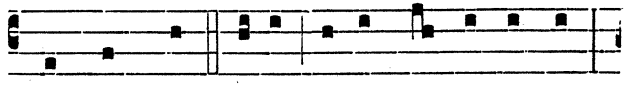

iv. toni. Qui post me venit, ante me factus est :

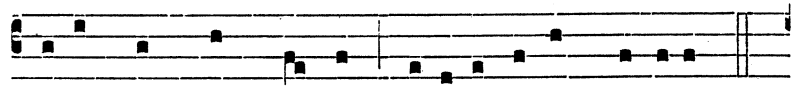

cujus non sum dignus calce-aménta sólvere.

FERIA VI. Ad Magnif. Ant.

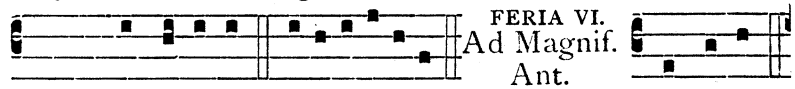

Cant. Magní-ficat. e u ó u a e. vij. toni. Cantate

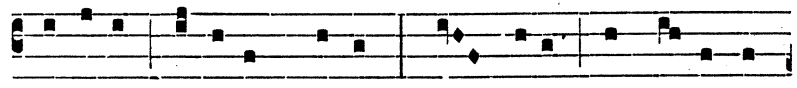

Dómino cánticum novum : laus ejus ab extrémis

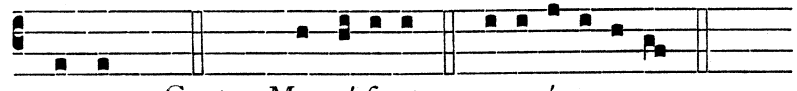

terræ. Cant. Magní-ficat. e u ó u a e.

SABBATO. Respon- sorium

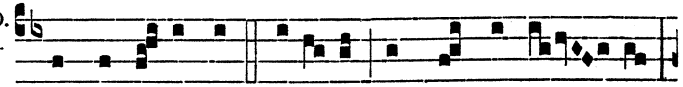

vj. toni. Qui ventúrus est, véni- et, et non tardá- bit :

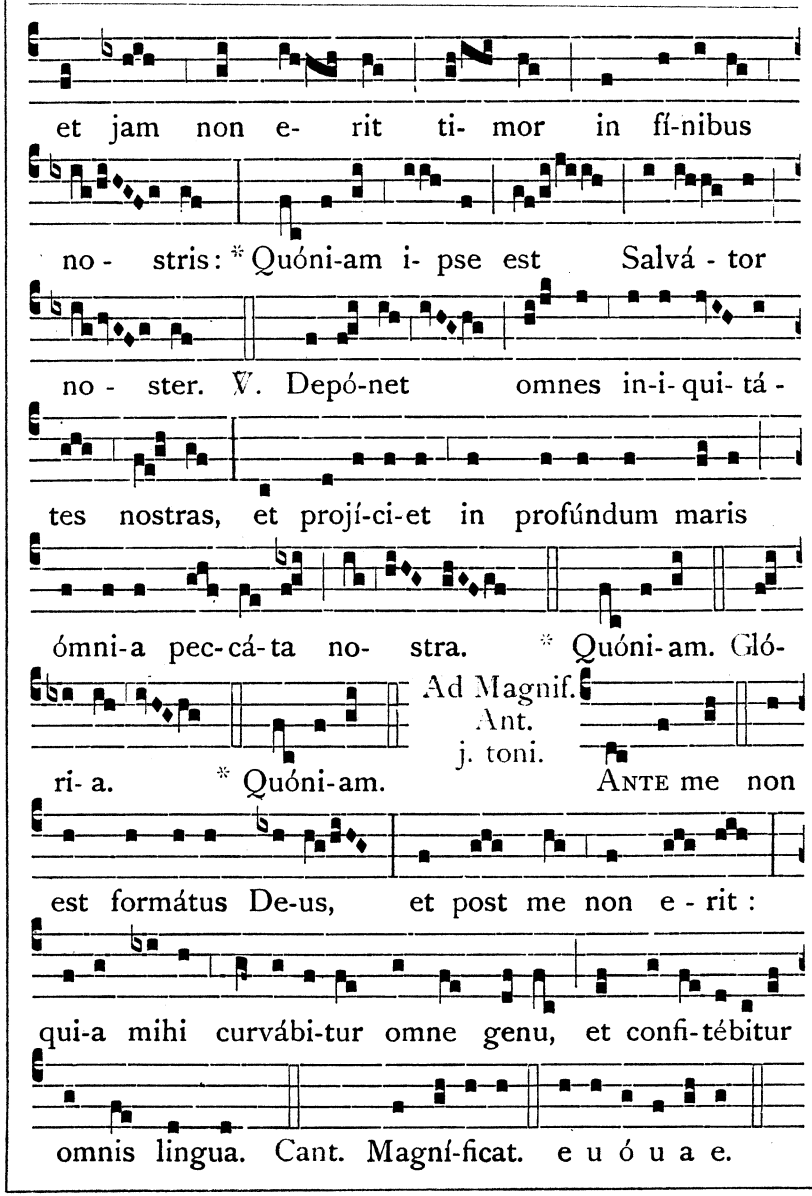

Oratio.

Aurem tuam, quæsumus Dómine, précibus nostris accómmoda ℣ et mentis nostræ ténebras grátia tuæ visitatiónis illústra : Qui vivis.

DOMINICA III. ADVENTUS.

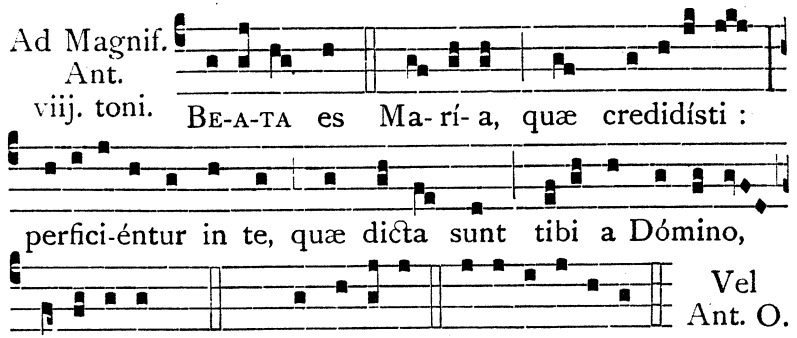

Oratio. Aurem tuam., ut supra.

℣ Sequentes Antiphonæ sunt cantandæ septem proximis diebus ante Vig. Nat. Domini ad Magn. Quas Cantor Fratribus incipiendas imponat. In diebus vero quibus cantantur, nec Preces nec Prostrationes sunt in Vesperis faciendæ, sed statim post Antiphonam subjungatur Oratio.

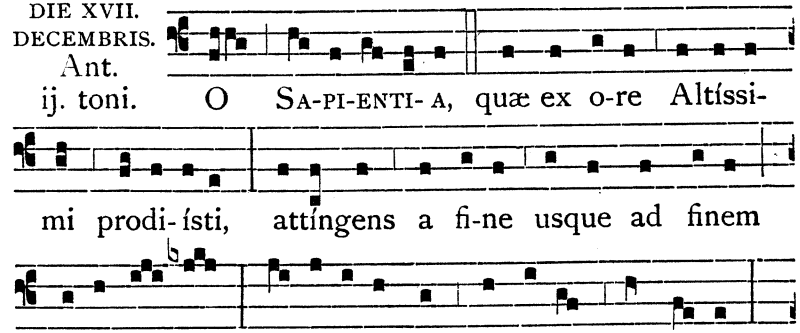

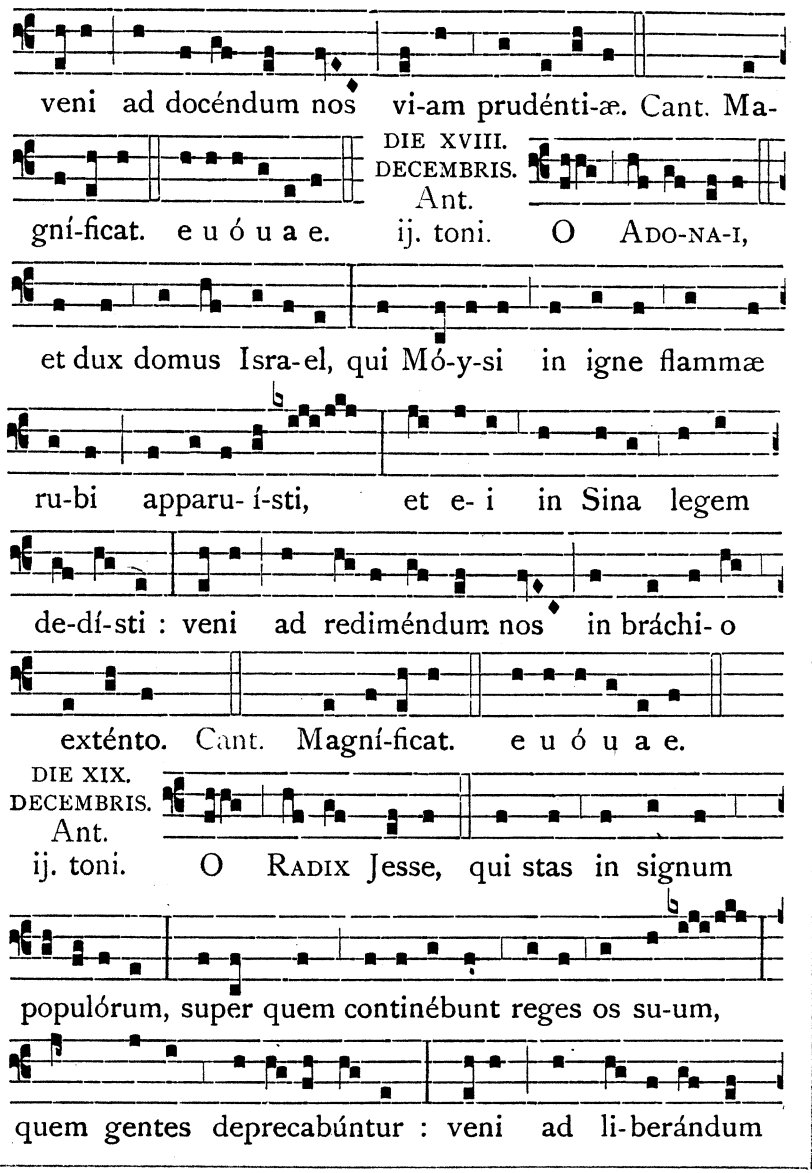
veni ad docéndum nos vi-am prudénti-æ. Cant. Ma-
DIE XVIII. DECEMBRIS.
Ant.
gní-ficat. e u ó u a e. ij. toni. O ADO-NA-I,
et dux domus Isra-el, qui Mó-y-si in igne flammæ
ru-bi apparu- í-sti, et e- i in Sina legem
de-dí-sti : veni ad rediméndum nos in bráchi- o
exténto. Cant. Magní-ficat. e u ó u a e.
DIE XIX. DECEMBRIS.
Ant.
ij. toni. O RADIX Jesse, qui stas in signum
populórum, super quem continébunt reges os su-um,
quem gentes deprecabúntur : veni ad li-berándum

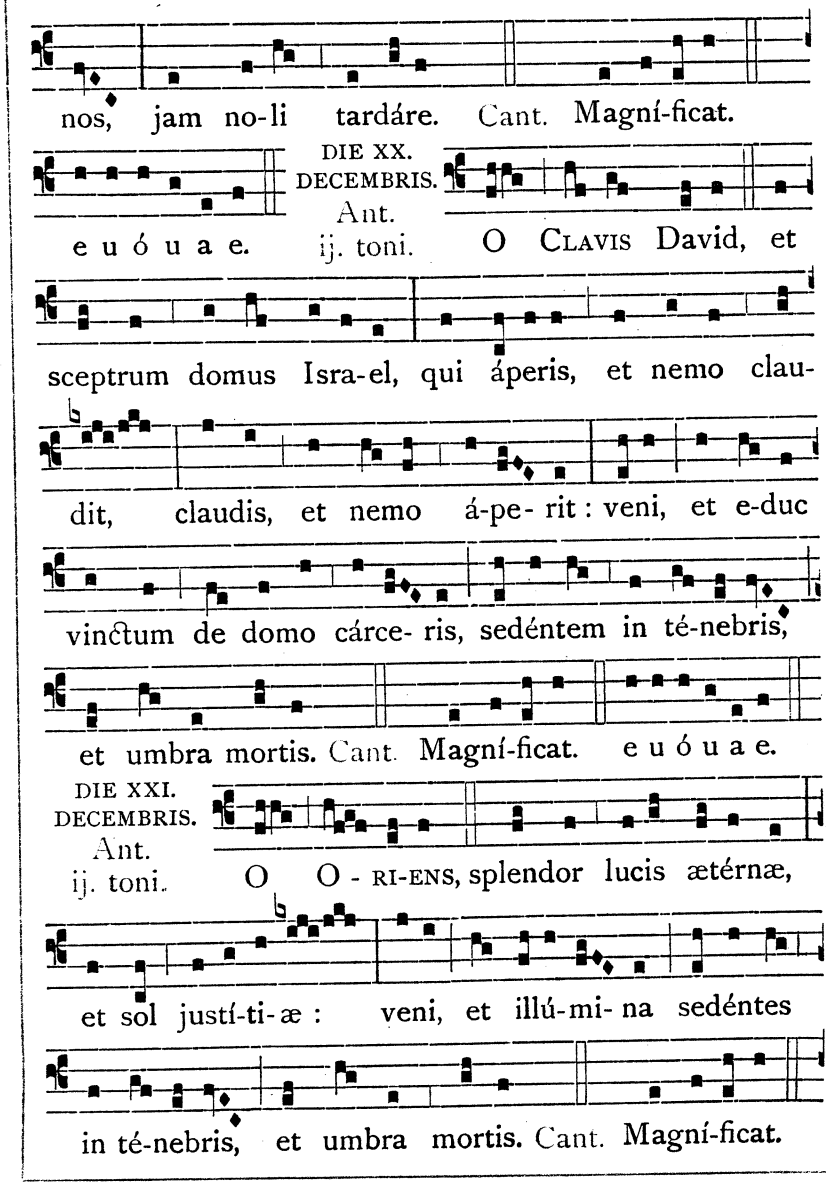
nos, jam no-li tardáre. Cant. Magní-ficat.
DIE XX. DECEMBRIS.
Ant.
e u ó u a e. ij. toni. O CLAVIS David, et
sceptrum domus Isra-el, qui áperis, et nemo clau-
dit, claudis, et nemo á-pe- rit : veni, et e-duc
vinctum de domo cárce- ris, sedéntem in té-nebris,
et umbra mortis. Cant. Magní-ficat. e u ó u a e.
DIE XXI. DECEMBRIS.
Ant.
ij. toni. O O - RI-ENS, splendor lucis ætérnæ,
et sol justí-ti-æ : veni, et illú-mi- na sedéntes
in té-nebris, et umbra mortis. Cant. Magní-ficat.

DIE XXII. DECEMBRIS. Ant.

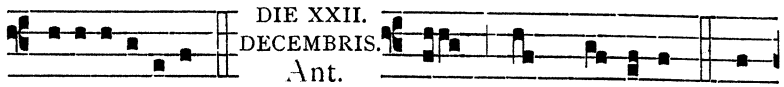

e u ó u a e. ij. toni. O Rex génti-um, et

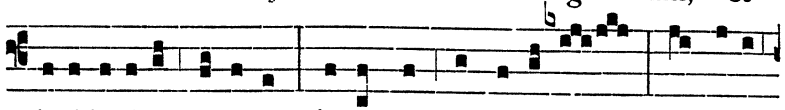

desiderátus e-árum, lapísque angu-lá-ris, qui facis

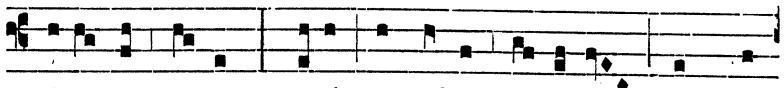

útraque u-num : veni, et salva hóminem, quem de

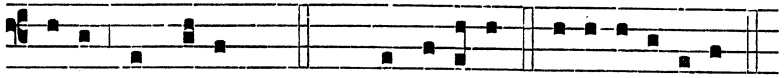

limo formásti. Cant. Magní-ficat. e u ó u a e.

DIE XXIII. DECEMBRIS. Ant.

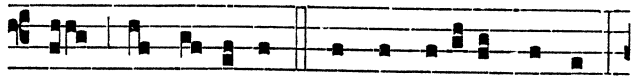

ij. toni. O Emmanu-el, Rex et légifer noster,

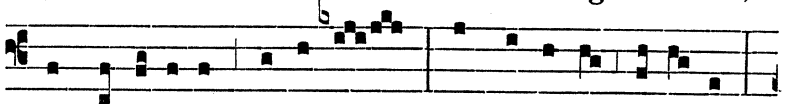

exspectá-ti-o génti-um, et Salvá-tor e-á-rum :

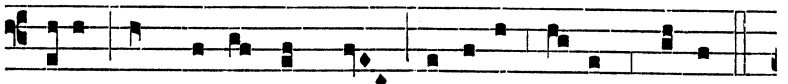

veni ad salvándum nos, Dómine De-us noster.

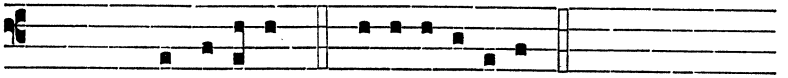

Cant. Magní-ficat. e u ó u a e.

FERIA II. POST DOM. III. ADVENTUS. Ad Magnif. Ant. viij. toni.

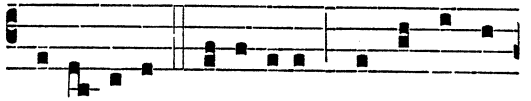

Ele-vare, e-leváre, consúrge Je-

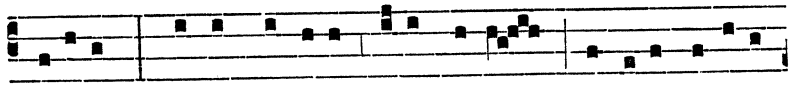

rúsalem : solve víncula colli tu- i, captíva fí-li-a

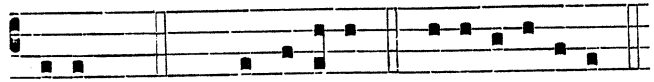

Vel Ant. O.

Si-on. Cant. Magní-ficat. e u ó u a e.

FERIA III. POST DOM. III. ADVENTUS. Ad Magnif. Ant. vij. toni.

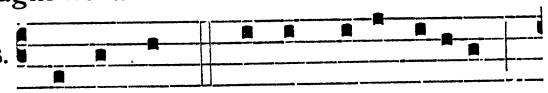

Erumpant montes jucunditátem,

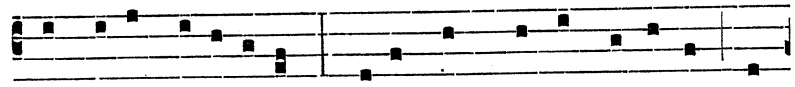

et colles justí-ti-am : qui-a lux mundi Dóminus cum

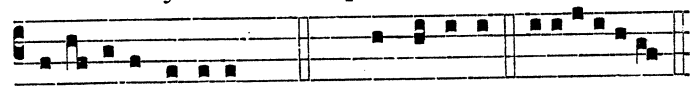

Vel Ant. O.

poténti-a véni-et. Cant. Magní-ficat. e u ó u a e.

FERIA IV. QUATUOR TEMPORUM. Ad Magnif. Ant. vij. toni.

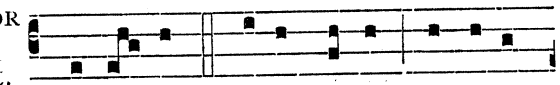

Quomo-do fi-et istud, Ange-le

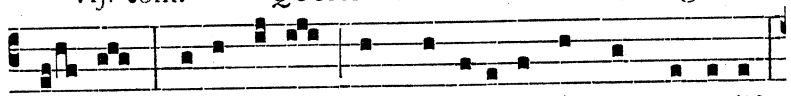

De- i, qui-a virum in concipi-éndo non pértu-li?

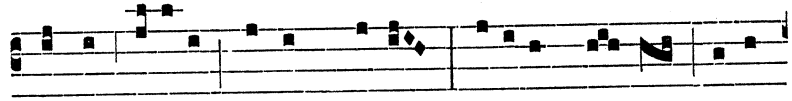

Audi Marí-a, Virgo Christi : Spíritus sanctus super-

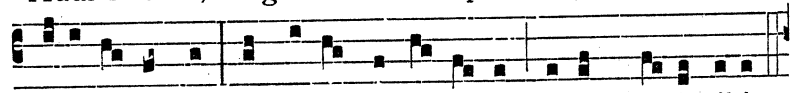

véni-et in te, et virtus Altís- si-mi obumbrábit tibi.

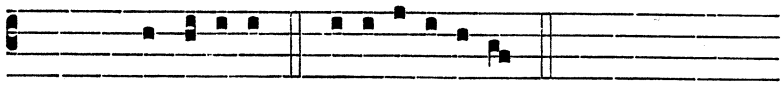

Cant. Magní-ficat. e u ó u a e. Vel Ant. O.

Oratio Dominicalis Aurem tuam.

FERIA V. POST DOM. III. ADVENTUS.
Ad Magnif. Ant. v. toni.

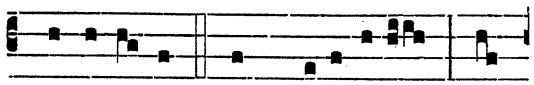

LÆTAMI-NI cum Jerúsalem, et

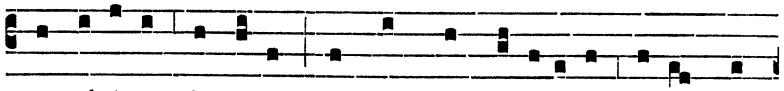

exsultá-te in e-a omnes, qui di-lígi-tis e-am, in

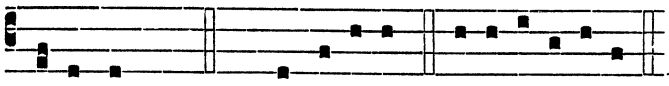

Vel Ant. O.

ætérnum. Cant. Magní-ficat. e u ó u a e.

FERIA VI. QUATUOR TEMPORUM.
Ad Magnif. Ant. viij. toni.

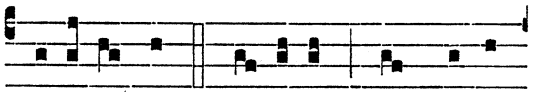

BE-A-TA es Ma-rí-a, quæ credi-

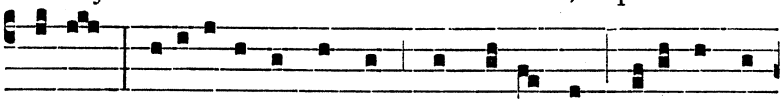

dísti : perfici-éntur in te, quæ dicta sunt tibi a Dó-

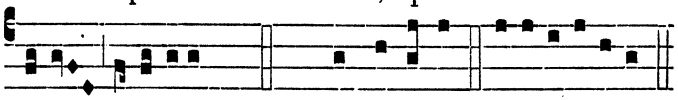

Vel Ant.O.

mino, allelúia. Cant. Magní-ficat. e u ó u a e.

Oratio Dominicalis Aurem tuam.

SABBATO QUATUOR TEMPORUM.
Responsorium ij. toni.

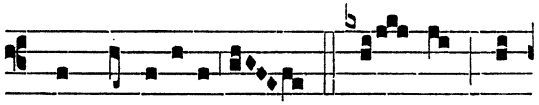

NON auferétur sce-ptrum de

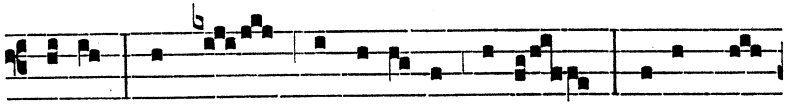

Juda, et dux de fémo-re e-jus, donec vé-

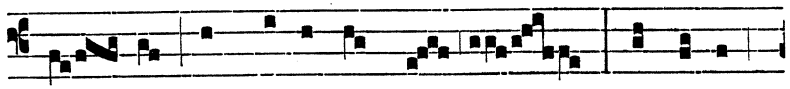

ni- at qui mitténdus est : * Et ipse

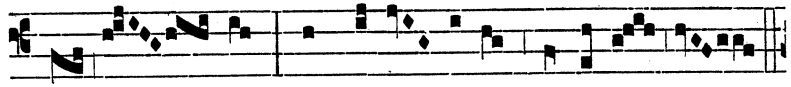

e- - rit exspectá- ti- o génti-um.

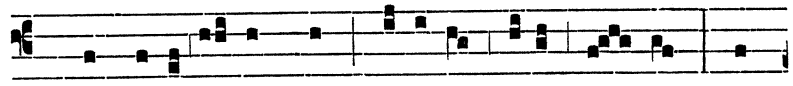

℣. Pulchri-ó- res sunt ó-cu-li ejus vi- no, et

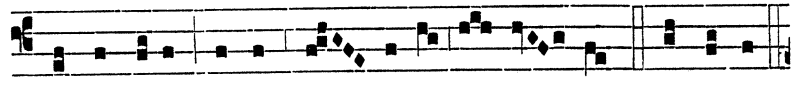

dentes ejus lacte can- di-di- ó- res. * Et ipse.

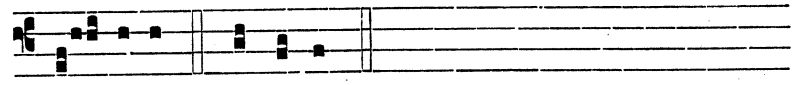

Gló- ri- a. * Et ipse. Ad Magnif. Ant. O.

Oratio.

EXCITA, quæsumus Dómine, poténtiam tuam, et veni : et magna nobis virtúte succúrre ℟ ut per auxílium grátiæ tuæ, quod nostra peccáta præpédiunt, indulgéntia tuæ propitiatiónis accéleret : Qui vivis.

DOMINICA IV. ADVENTUS.

Hac Dominica et Feriis proxime seq. usque ad Vig. Nat. Domini, ad Magn. Ant. O.; Oratio **Excita.**, ut supra.

IN NATIVITATE DOMINI.

TOTUM DUPLEX.

AD I. VESPERAS.

Ps. Laudáte púeri., cum ceteris, pag. 2.

Ant. j. toni viij. EX pa-cí- ficus magni-ficátus est : cu-jus vultum desí-de-rat univérsa terra.

Ps. 112. Laudáte pú-e-ri Dóminum. e u ó u a e.

Ant. ij. toni vij. MAGNIFICATUS est Rex pací-ficus super omnes reges univérsæ terræ. Ps. 116. Laudáte Dóminum omnes gentes. e u ó u a e.

Ant. iij. toni viij. SCITOTE qui-a prope est regnum De-i : amen dico vobis, qui-a non tardábit. Ps. 145. Lauda ánima me-a Dóminum, laudábo Dóminum in vita me-a. e u ó u a e.

Ant. iv. toni j. LE-VATE cápi-ta vestra : ecce appropinquábit redémpti-o vestra. Ps. 146. Laudáte Dóminum quóni-am bonus est psalmus. e u ó u a e.

Ant. v. toni viij. COMPLETI sunt di-es Ma-rí-æ, ut páreret Fí-li- um su-um primogé-nitum. Ps. 147. Lauda Jerúsalem Dóminum. e u ó u a e.

Capitulum. Isaiæ. 9.

POPULUS, qui ambulábat in ténebris, vidit lucem magnam : habitántibus in regióne umbræ mortis, lux orta est eis.

Respon-
sorium
iv. toni.

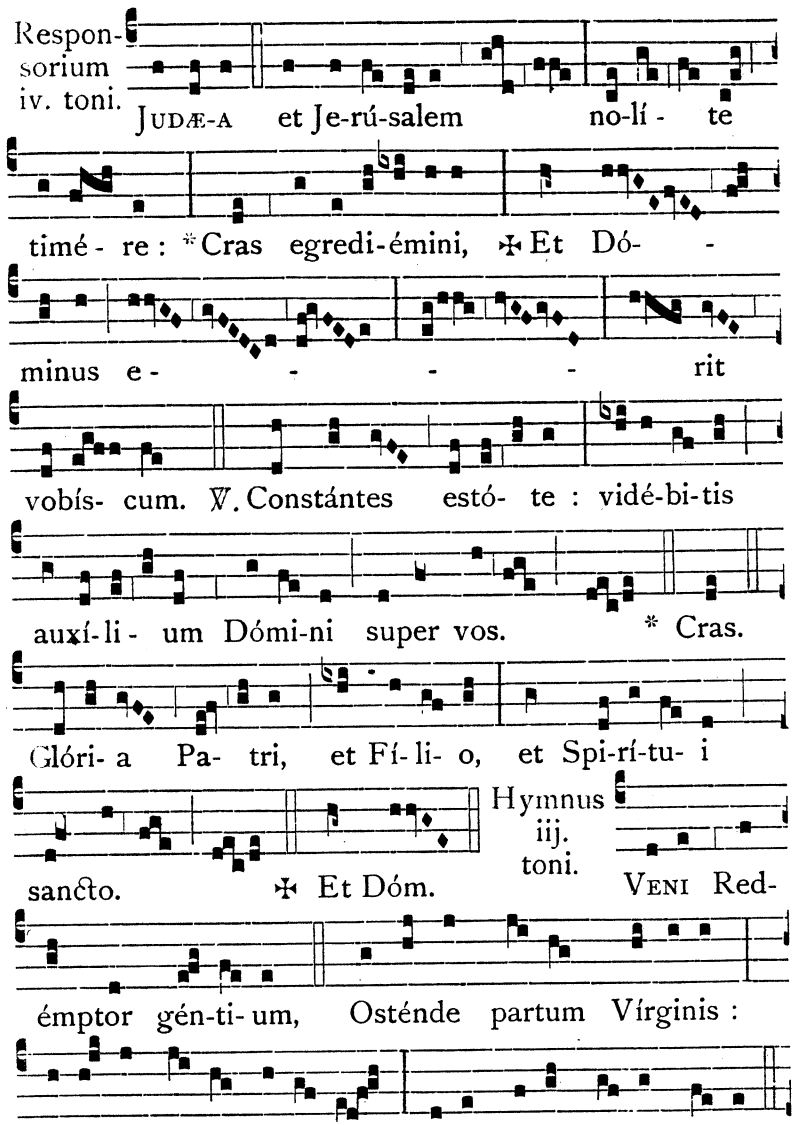

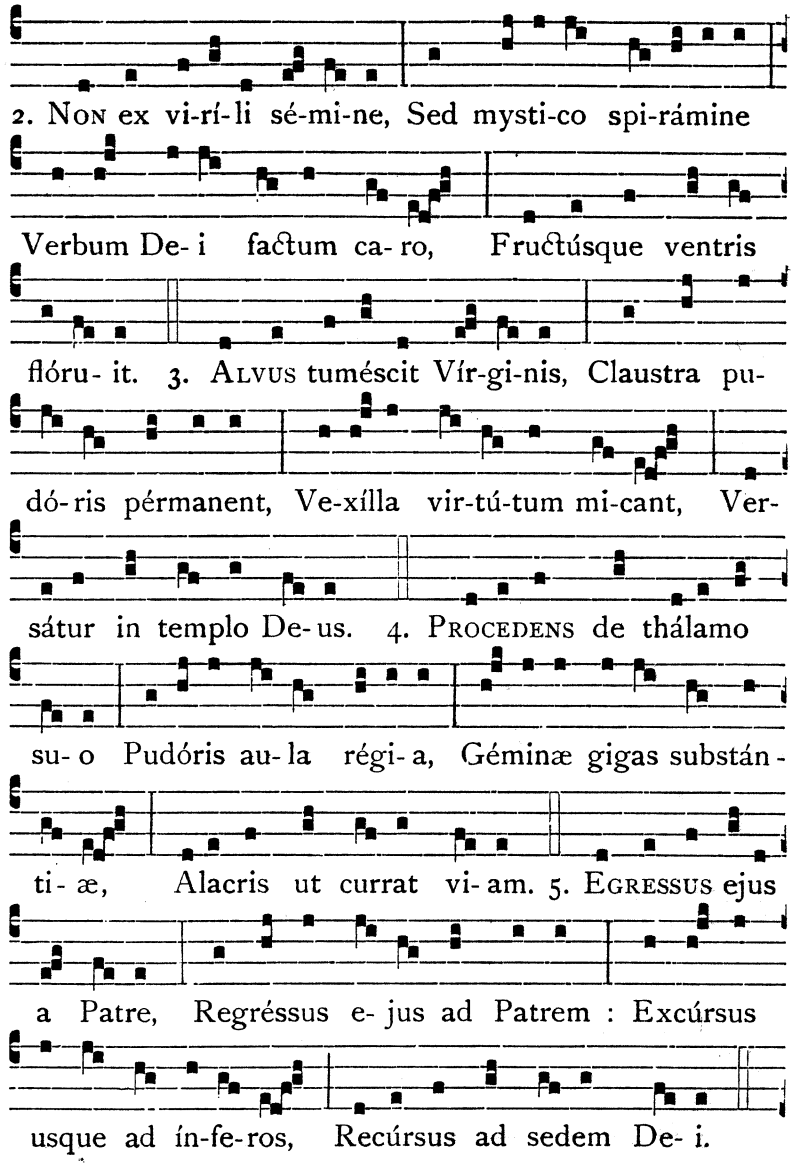

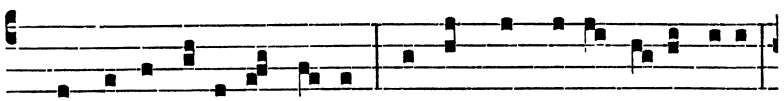

6. Æqualis ætérno Pa-tri, Carnis trophæ-o accíngere :

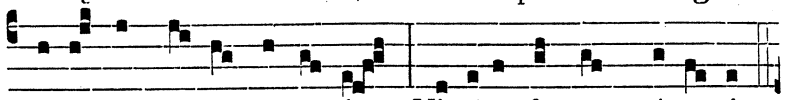

Infírma nostri córpo-ris Virtúte firmans pérpe-ti.

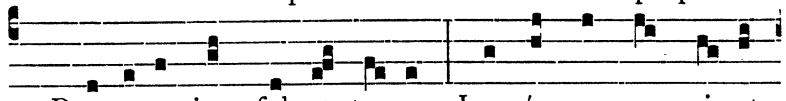

7. Præsepe jam fulget tu- um, Luménque nox spi-rat

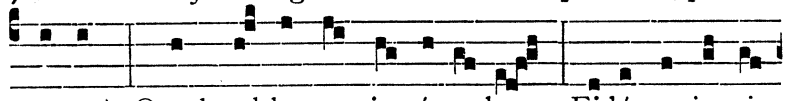

novum, Quod nul-la nox in-térpo-let, Fidéque ju-gi

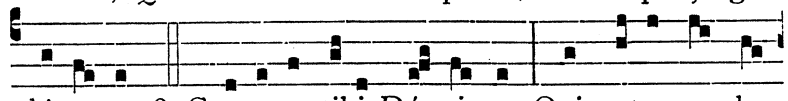

lú-ce- at. 8. Glori-a tibi Dó-mi-ne, Qui natus es de

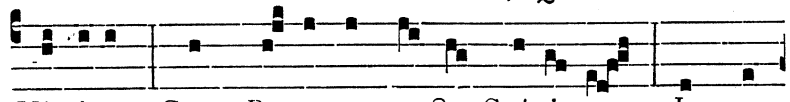

Vírgine, Cum Patre et sancto Spí-ri- tu, In sem-

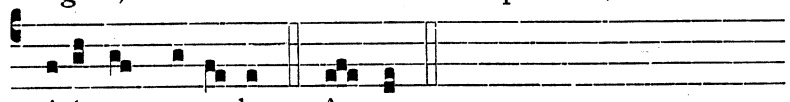

pitérna sæcu- la. A-men.

℣ Ista Strophe Glória tibi Dómine qui natus es. dicatur ad omnes Hymnos ejusdem metri, etiam in festis Sanctorum, usque ad Epiphaniam exclusive.

℣. Tamquam sponsus. ℟. Dóminus procédens de thálamo suo.

Ad Magnif. Ant. viij. toni.

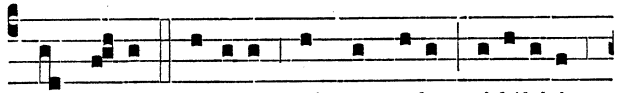

Cum ortus fú-erit sol de cælo, vidébitis

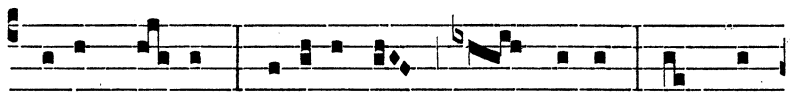

Regem re-gum procedéntem a Patre, tamquam

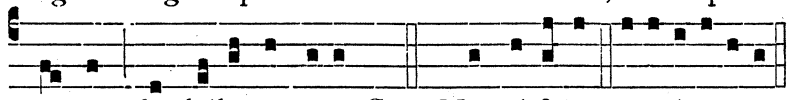

sponsum de thálamo su-o. Cant. Magní-ficat. e u ó u a e.

Oratio.

Deus qui nos redemptiónis nostræ ánnua exspectatióne lætíficas : præsta ut Unigénitum tuum, quem redemptórem læti suscípimus ℣ veniéntem quoque júdicem secúri videámus : Dóminum nostrum Jesum Christum Fílium tuum ℣ Qui tecum vivit.

AD II. VESPERAS.

Ant. j. toni j.

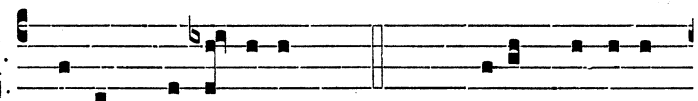

Tecum princí-pi-um. Ps. 109. Dixit Dóminus

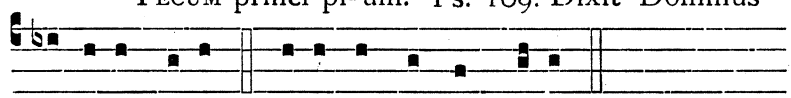

Dómino me-o : * Sede a dextris me-is :

Donec ponam inimícos tuos, * scabéllum pedum tuórum.

Virgam virtútis tuæ emíttet Dóminus ex Sion : * domináre in médio inimicórum tuórum.

Tecum princípium in die virtútis tuæ in splendóribus sanctórum : * ex útero ante lucíferum génui te.

Jurávit Dóminus, et non pœnitébit eum : * Tu es sacérdos in ætérnum secúndum órdinem Melchísedech.

Dóminus a dextris tuis, * confrégit in die iræ suæ reges.

Judicábit in natiónibus, implébit ruínas : * conquassábit cápita in terra multórum.

De torrénte in via bibet : * proptérea exaltábit caput.

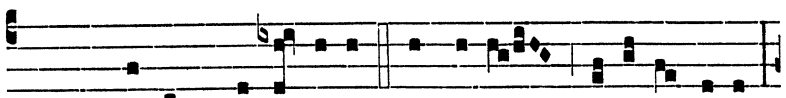

Ant. Tecum princí-pi-um in di- e virtú-tis tu-æ :

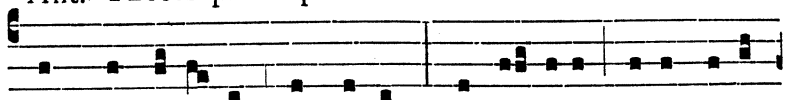

in splendó-ri-bus sanctórum, ex ú- tero ante lu-cí-

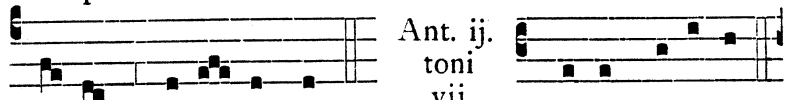

fe-rum génu- i te. Ant. ij. toni vij. Redempti-onem.

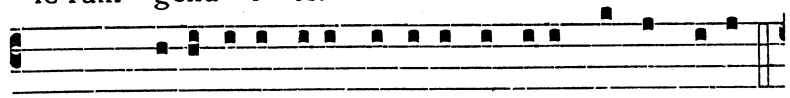

Ps. 110. Confi-tébor tibi Dómine in toto corde me-o : *

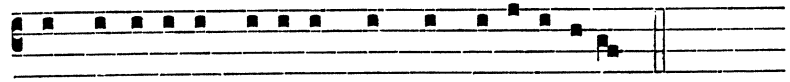

in consí-li-o justórum, et congrega-ti-óne.

Magna ópera Dómini : * exquisíta in omnes voluntátes ejus.

Conféssio et magnificéntia opus ejus : * et justítia ejus manet in sæculum sæculi.

Memóriam fecit mirabílium suórum, ℣ miséricors et miserátor Dóminus: * escam dedit timéntibus se.

Memor erit in sæculum testaménti sui : * virtútem óperum suórum annuntiábit pópulo suo :

Ut det illis hereditátem géntium : * ópera mánuum ejus véritas, et judícium.

Fidélia ómnia mandáta ejus : ℣ confirmáta in sæculum sæculi, * facta in veritáte et æquitáte.

Redemptiónem misit pópulo suo : * mandávit in ætérnum testaméntum suum.

Sanctum, et terríbile nomen ejus : * inítium sapiéntiæ timor Dómini.

Intelléctus bonus ómnibus faciéntibus eum : * laudátio ejus : manet in sæculum sæculi.

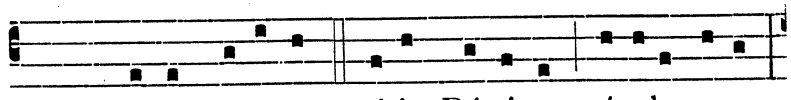

Ant. Redempti-onem misit Dóminus pópulo su-o :

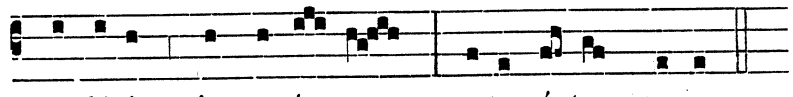

mandávit in æ-tér-num testaméntum su-um.

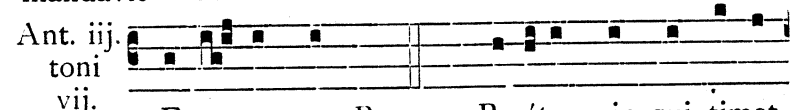

Ant. iij. toni vij. Exortum est. Ps. 111. Be-átus vir, qui timet

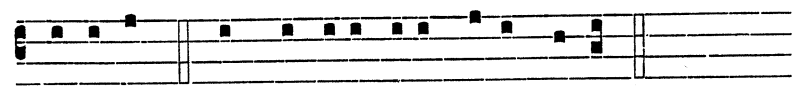

Dóminum : * in mandátis ejus volet nimis.

Potens in terra erit semen ejus : * generátio rectórum benedicétur.

Glória, et divítiæ in domo ejus : * et justítia ejus manet in sæculum sæculi.

Exórtum est in ténebris lumen rectis : * miséricors, et miserátor, et justus.

Jucúndus homo qui miserétur et cómmodat, ℣ dispónet sermónes suos in judício : * quia in ætérnum non commovébitur.

In memória ætérna erit justus : * ab auditióne mala non timébit.

Parátum cor ejus speráre in Dómino, ℣ confirmátum est cor ejus : * non commovébitur donec despíciat inimícos suos.

Dispérsit, dedit paupéribus : ℣ justítia ejus manet in sæculum sæculi, * cornu ejus exaltábitur in glória.

Peccátor vidébit, et irascétur, ℣ déntibus suis fremet et tabéscet : * desidérium peccatórum períbit.

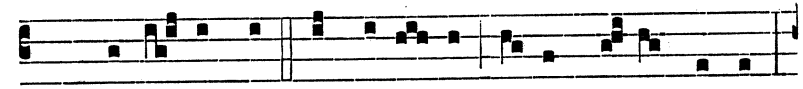

Ant. Exortum est in téne-bris lumen rectis corde :

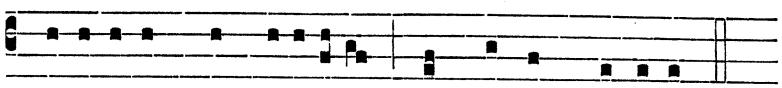

misé-ricors, et miserátor, et justus Dóminus.

Ant. iv. toni iv.

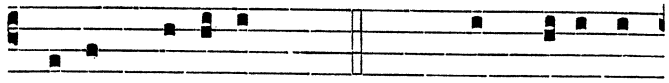

Apud Dóminum. Ps. 129. De profúndis

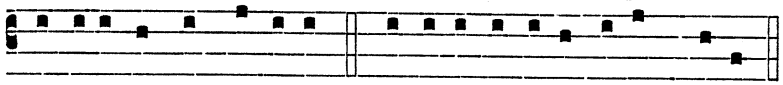

clamávi ad te Dómine : * Dómine exáudi vocem me-am :

Fiant aures tuæ intendéntes, * in vocem deprecatiónis meæ.

Si iniquitátes observáveris Dómine : * Dómine quis sustinébit?

Quia apud te propitiátio est : * et propter legem tuam sustínui te Dómine.

Sustínuit ánima mea in verbo ejus : * sperávit ánima mea in Dómino.

A custódia matutína usque ad noctem : * speret Israel in Dómino.

Quia apud Dóminum misericórdia : * et copiósa apud eum redémptio.

Et ipse rédimet Israel, * ex ómnibus iniquitátibus ejus.

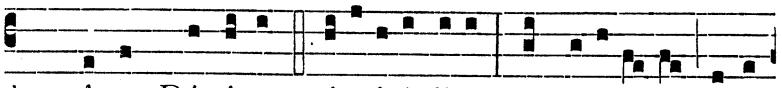

Ant. Apud Dóminum misericórdi-a : et copi-ó-sa apud

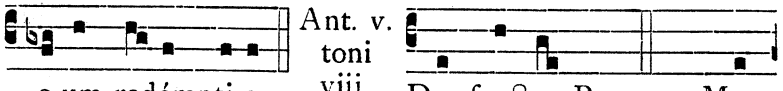

Ant. v. toni viij.

e-um redémpti-o. De fructu. Ps. 131. Me-

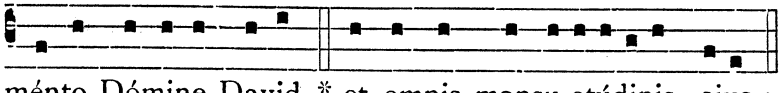

ménto Dómine David, * et omnis mansu-etúdinis ejus :

Sicut jurávit Dómino, * votum vovit Deo Jacob :

Si introíero in tabernáculum domus meæ, * si ascéndero in lectum strati mei :

Si dédero somnum óculis meis, * et pálpebris meis dormitatiónem :

Et réquiem tempóribus meis : donec invéniam locum Dómino, * tabernáculum Deo Jacob.

Ecce audívimus eam in Ephrata : * invénimus eam in campis silvæ.

Introíbimus in tabernáculum ejus : * adorábimus in loco, ubi stetérunt pedes ejus.

Surge Dómine in réquiem tuam, * tu et arca sanctificatiónis tuæ.

Sacerdótes tui induántur justítiam : * et sancti tui exsúltent.

Propter David servum tuum, * non avértas fáciem Christi tui.

Jurávit Dóminus David veritátem, et non frustrábitur eam : * de fructu ventris tui ponam super sedem tuam.

Si custodíerint fílii tui testaméntum meum, * et testimónia mea hæc, quæ docébo eos :

Et fílii eórum usque in sæculum, * sedébunt super sedem tuam.

Quóniam elégit Dóminus Sion : * elégit eam in habitatiónem sibi.

Hæc réquies mea in sæculum sæculi : * hic habitábo quóniam elégi eam.

Víduam ejus benedícens benedícam : * páuperes ejus saturábo pánibus.

Sacerdótes ejus índuam salutári : * et sancti ejus exsultatióne exsultábunt.

Illuc prodúcam cornu David, * parávi lucérnam Christo meo.

Inimícos ejus índuam confusióne : * super ipsum autem efflorébit sanctificátio mea.

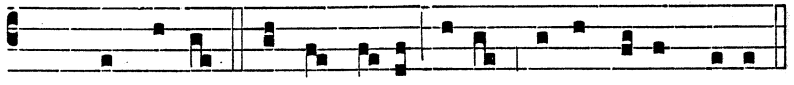

Ant. De fructu ventris tu- i ponam super sedem tu-am.

℣ Prædictæ Antiphonæ cum suis Psalmis dicantur quotidie ad Vesperas, etiam in festis Sanctorum, usque ad Circumcisionem exclusive.

Capitulum. Hebr. 1.

MULTIFARIAM, multísque modis olim Deus loquens pátribus in prophétis ℣ novíssime diébus istis locútus est nobis in Fílio : quem constítuit herédem universórum, per quem fecit et sæcula.

Hymnus et ℣. ut in j. Vesperis.

Ad Magnif. Ant. j. toni.

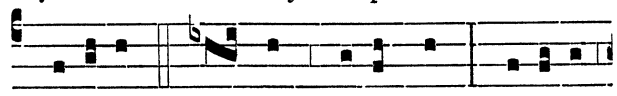

HODI-E Christus natus est : hódi-e

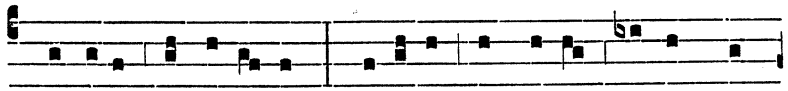

Salvátor appá-ru-it : hódi-e in terra canunt An-

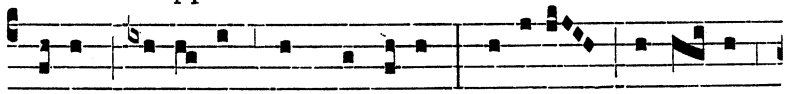

ge-li, lætántur Archánge-li : hódi-e exsúl-tant

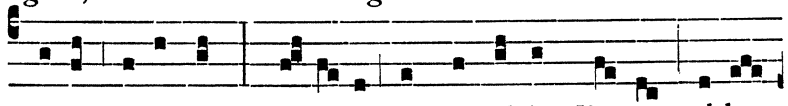

justi, dicéntes : Gló-ri-a in excélsis De-o, al-le-

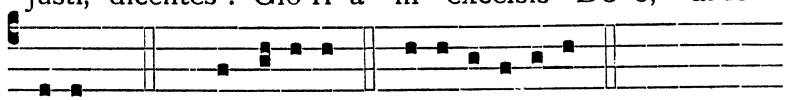

lú-ia. Cant. Magní-ficat. e u ó u a e.

Oratio.

CONCEDE, quæsumus omnípotens Deus : ut nos Unigéniti tui nova per carnem Natívitas líberet ℣ quos sub peccáti jugo vetústa sérvitus tenet : Per eúmdem.

Postea fiat Memoria de S. Stephano per Antiphonam seq.

Ant. j. toni.

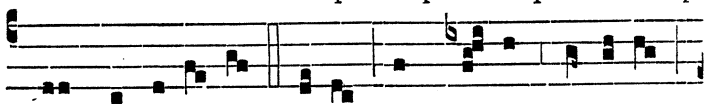

TU princi-pátum tenes in choro Mártyrum,

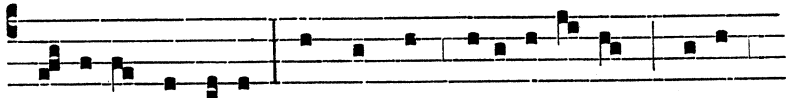

sí-mi-lis Ange-lo, qui pro te lapidánti-bus De-um

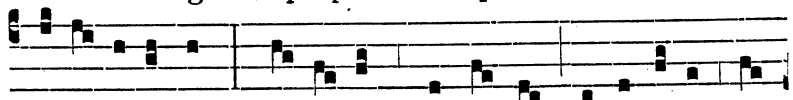

deprecátus es : be- á- te Stépha-ne, intercéde pro

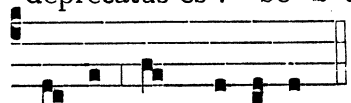

℣. Glória et honóre coronásti eum Dómine.

no-bis ad Dóminum.

Oratio.

DA nobis quæsumus Dómine imitári quod cólimus, ut discámus et inimícos dilígere : quia ejus natalítia celebrámus ℣ qui novit étiam pro persecutóribus exoráre : Dóminum nostrum Jesum Christum Fílium tuum ℣ Qui tecum vivit.

PER OCTAVAM NATIVITATIS.

Ad Mem. Ant. vj. toni.

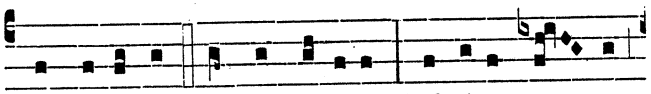

GAUDE-AMUS omnes fidéles, Salvátor no- ster

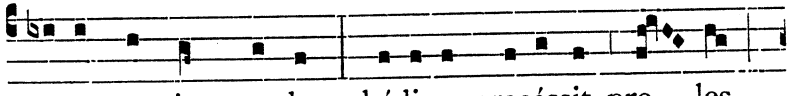

natus est in mundo : hódi-e procéssit pro- les

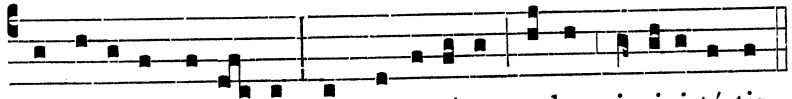

magní-fi-ci gérmi-nis, et persevérat pudor virgini-tá-tis.

℣. Tamquam sponsus. ℟. Dóminus procédens de thálamo suo.

Or. Concéde quæsumus omnípotens Deus : ut nos Unigéniti tui., pag. 106.

℣. Hæc Antiphona Gaudeámus. cum ℣. Tamquam sponsus. et Or. Concéde. dicatur ad Mem. de Nat. usque ad primas Vesperas Circumcisionis exclusive.

DOMINICA INFRA OCT. NATIVITATIS.

Si festum Nat. Domini, vel sancti Stephani, vel sancti Joannis, vel sanctorum Innocentium, vel sancti Thomæ in Dominica evenerit, illa die de Dominica nihil fiat; sed in crastino sancti Thomæ, post Memorias de Sanctis in Vesperis fiat Mem. de Dominica hoc modo :

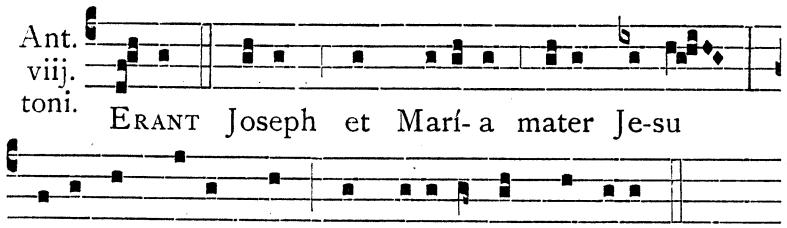

mirántes super his, quæ dicebántur de illo.

℣. Verbum caro factum est : ℟. Et habitávit in nobis ℣

Oratio.

Omnipotens sempitérne Deus, dírige actus nostros in beneplácito tuo ℣ ut in nómine dilécti Fílii tui mereámur bonis opéribus abundáre : Qui tecum vivit.

IN CIRCUMCISIONE DOMINI.

TOTUM DUPLEX.

AD I. VESPERAS.

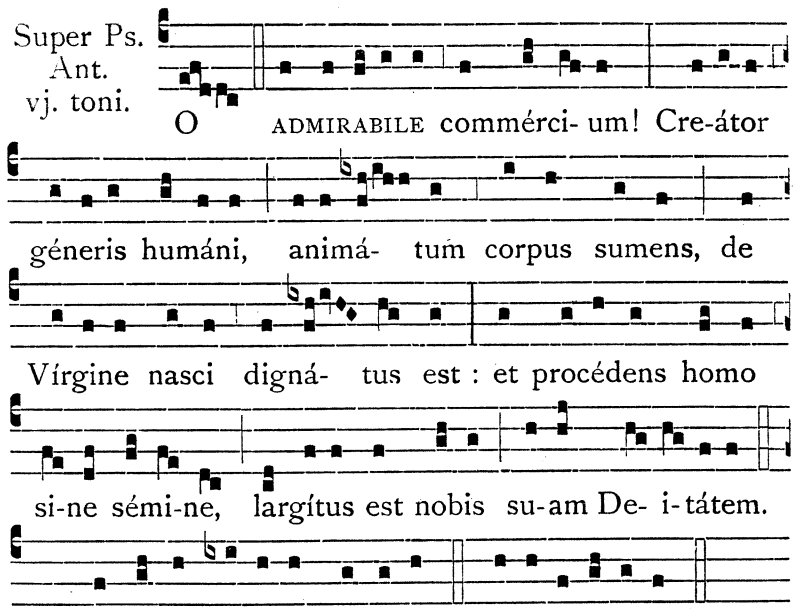

Ps. Laudá-te pú-e-ri Dóminum. e u ó u a e.

Capitulum. Hebr. 1.

Multifariam, multísque modis olim Deus loquens pátribus in prophétis ℣ novíssime diébus istis locútus est nobis in Fílio : quem constítuit herédem universórum, per quem fecit et sæcula.

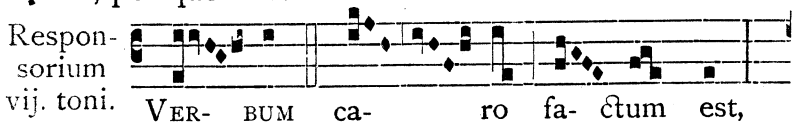

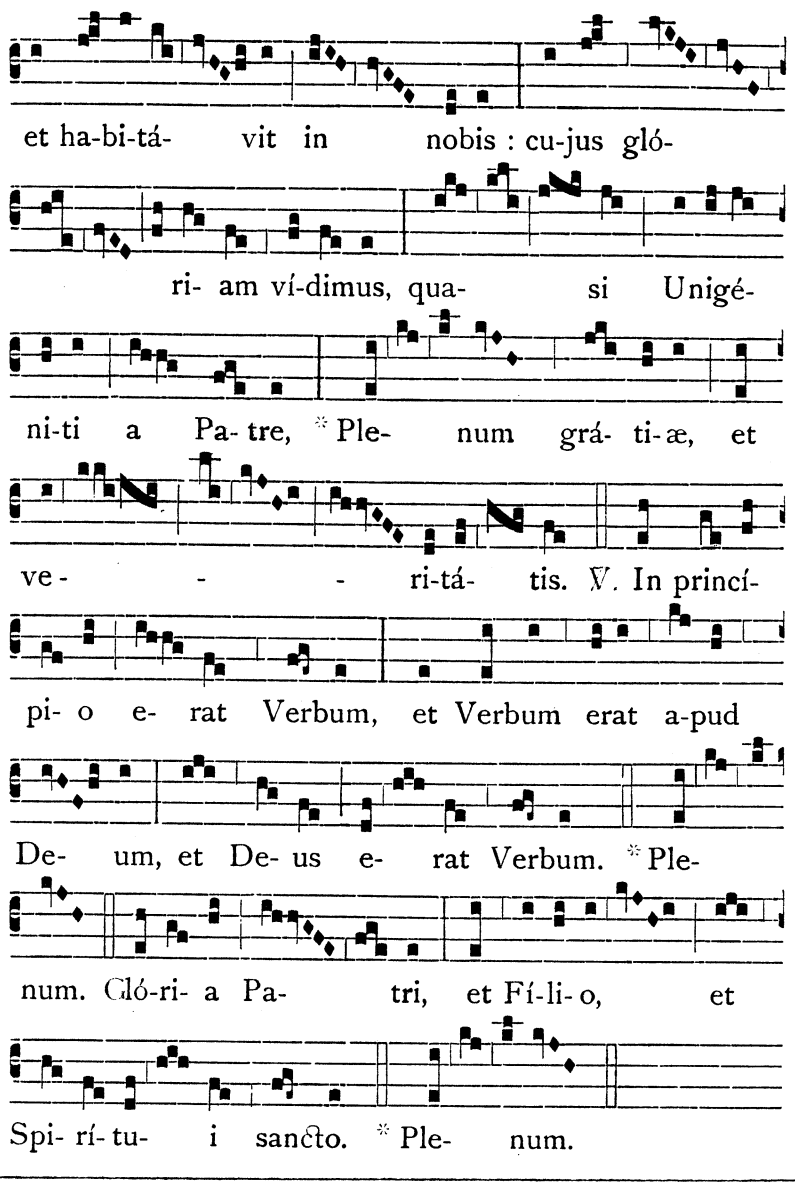

Hymnus **Veni Redémptor.**, ℣. **Tamquam sponsus.**, ut in j. Vesperis Nativ. Domini.

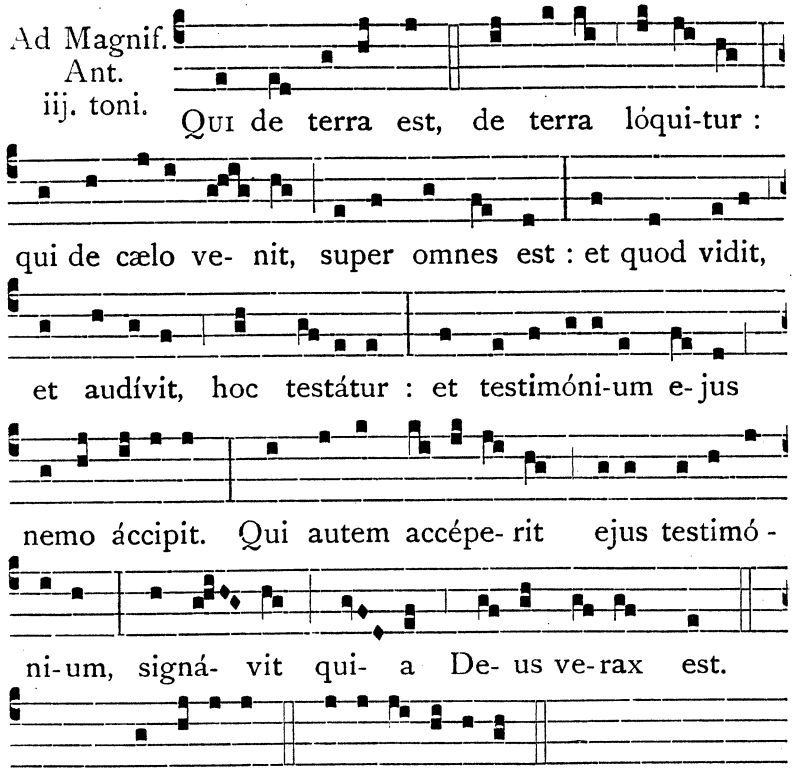

Cant. Magní-ficat. e u ó u a e.

Oratio.

Deus qui nobis nati Salvatóris diem celebráre concédis octávum : fac nos, quæsumus, ejus perpétua Divinitáte muníri ℣ cujus sumus carnáli commércio reparáti : Qui tecum vivit.

Mem. de S. Silvestro, de Sanctis, et postea de Dominica, si ea die evenerit.

AD II. VESPERAS.

Psalmi de Communi unius Virginis.

Super Ps. Ant. vj. toni.

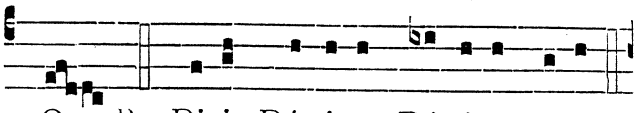

O. Ps. Dixit Dóminus Dómino me-o.

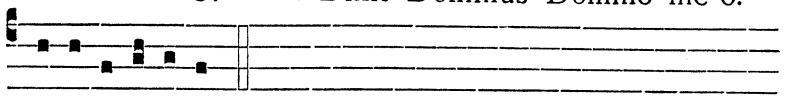

e u ó u a e.

Ant. O admirábile commércium., Capitulum Multifáriam., ut supra, pag. 109.; Hymnus Veni Redémptor. ℣. Tamquam sponsus., ut in j. Vesp. Nat. Domini.

Ad Magnif. Ant. ij. toni.

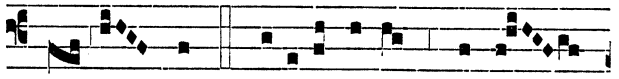

MA- GNUM heredi-tá-tis mysté-

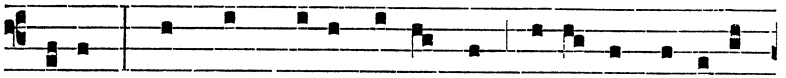

ri-um : templum De- i factus est ú-te-rus nésci-ens

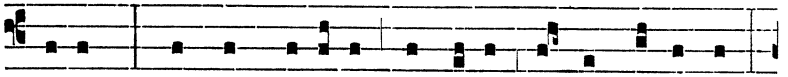

virum : non est pollútus ex e-a carnem assúmens :

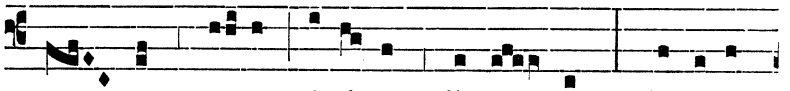

o- mnes gentes vé-ni- ent di-cén- tes : Gló-ri-a

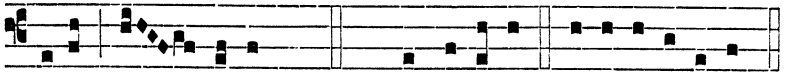

tibi Dó- mine. Cant. Magní-ficat. e u ó u a e.

Mem. de S. Stephano, per Ant. Tu principátum tenes., ℣. Glória et honóre. pag. 106. et Or. sequentem :

DA nobis, quæsumus Dómine, imitári quod cólimus, ut discámus et inimícos dilígere : quia ejus natalítia celebrámus ☧ qui novit étiam pro persecutóribus exoráre Christum Dóminum nostrum. ℟. Amen.

Deinde fiat Memoria de aliis Sanctis.

☙ In die Oct. S. Stephani et deinceps usque ad ij. Vesperas diei Octavæ Epiphaniæ exclusive, quotidie, præterquam in utrisque Vesp. Epiphaniæ, Inventionis Domini, et B. Gundisalvi, post alias Memorias fiat Memoria de beata Virgine per Ant. Germinávit.

Ant. j. toni.

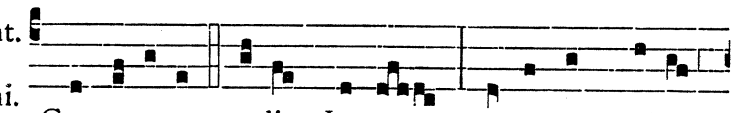

GERMINAVIT radix Jesse : orta est stella

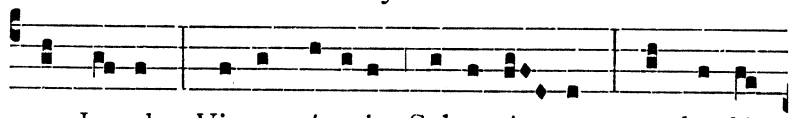

ex Ja-cob : Virgo péperit Salva-tó- rem : te laudá -

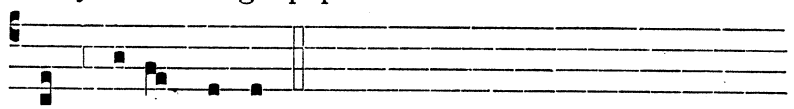

mus De-us noster.

℣. Tamquam sponsus. ℟. Dóminus procédens de thálamo suo.

Oratio.

DEUS, qui salútis ætérnæ, beátæ Maríæ virginitáte fecúnda, humáno géneri prǽmia præstitísti : tríbue, quæsumus, ut ipsam pro nobis intercédere sentiámus ☧ per quam merúimus auctórem vitæ suscípere : Dóminum nostrum.

IN EPIPHANIA DOMINI.

TOTUM DUPLEX.

AD I. VESPERAS.

Super Ps. Ant. ij. toni.



NTE lucí- fe-rum génitus et ante sæcula Dómi- nus, Salvátor noster hó-di- e mundo appáru- it. Ps. Laudáte pú-e-ri Dóminum. e u ó u a e.

Capitulum. Is. 60.

SURGE, illumináre Jerúsalem : quia venit lumen tuum, et glória Dómini super te orta est.

Respon- sorium ij. toni.

IN colúmbæ spéci- e Spíritus san- ctus visus est, Patér- na vox audí-ta est : * Hic est Fí-li-us me- us di- lé- ctus, in quo mihi be- ne com- plá-cu- i.

℣. Cæ- li apérti sunt super e- um, et vox Patris intó- nu- it. * Hic est. Gló- ri- a. * Hic est.

Hymnus iij. toni.

HOSTIS Heródes ím-pi- e, Christum ve-ní- re quid times? Non é- ri-pit mortá- li- a, Qui regna dat cæ-lésti- a. 2. IBANT Magi, quam ví- de- rant, Stellam sequéntes prævi-am : Lumen requí-runt lúmine, De-um faténtur múne-re. 3. LAVACRA pu-ri

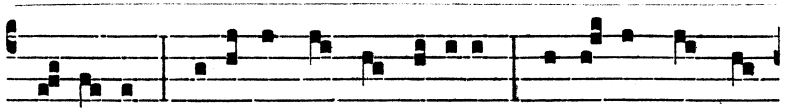

gúrgi- tis Cæléstis Agnus áttigit : Peccá- ta, quæ non

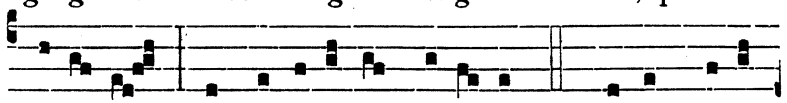

dé-tu- lit, Nos ablu-éndo sústu- lit. 4. Novum genus

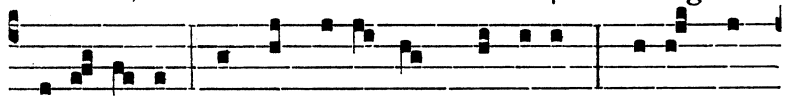

potén-ti- æ : Aquæ rubéscunt hydri-æ, Vinúmque

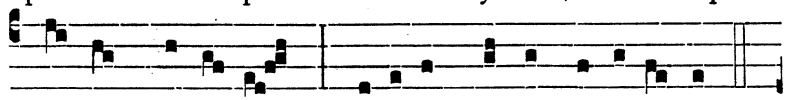

jus-sa fúnde- re, Mutávit unda o- rí-gi-nem.

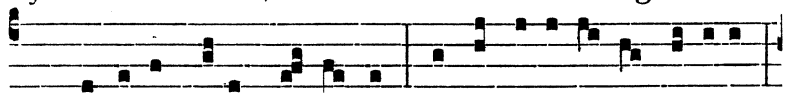

5. Glori-a tibi Dó-mi-ne, Qui apparu- í- sti hódi-e,

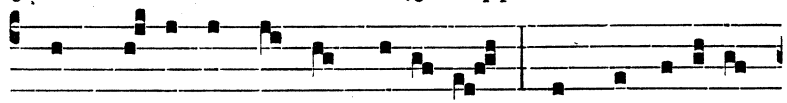

Cum Patre et sancto Spí-ri- tu, In sempitérna

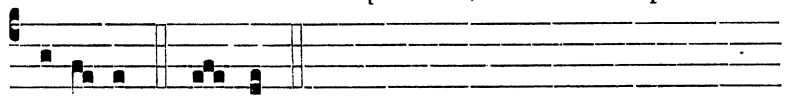

sæcu-la. A-men.

℣. Reges Tharsis, et ínsulæ múnera ófferent. ℟. Reges Arabum, et Saba dona addúcent.

Ad Magnif. Ant. viij. toni.

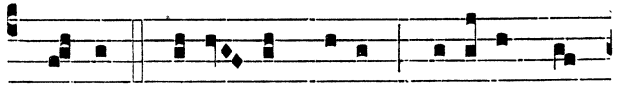

Ma-gi, vidén-tes stellam, dixérunt ad

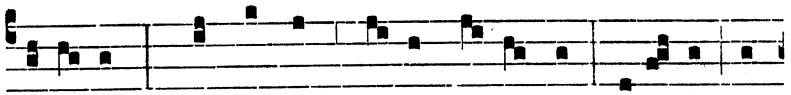

ínvi-cem : Hoc signum magni Re-gis est : e-ámus, et

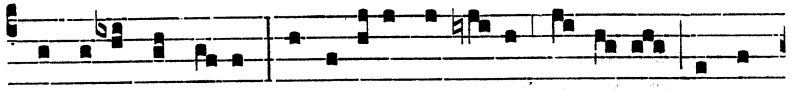

inquirámus e- um, et offerámus e- i mú-ne-ra, aurum,

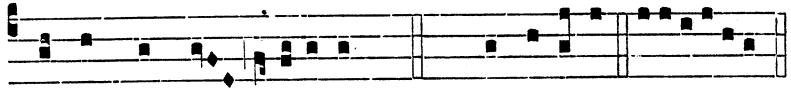

thus et myrrham, allelú-ia. Cant. Magní-ficat. e u ó u a e.

Oratio.

Corda nostra, quæsumus Dómine, ventúræ festivitátis splendor illústret : quo mundi hujus ténebris carére valeámus? et perveniámus ad pátriam claritátis ætérnæ : Per.

AD II. VESPERAS.

Super Ps. Ant. ij. toni.

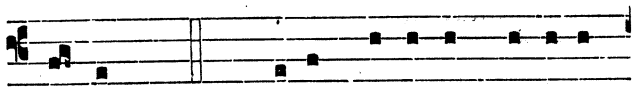

Ante. Ps. 109. Dixit Dóminus Dómino

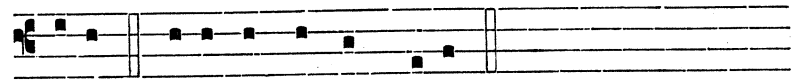

me-o : * Sede a dextris me-is :

Donec ponam inimícos tuos, * scabéllum pedum tuórum.

Virgam virtútis tuæ emíttet Dóminus ex Sion : * domináre in médio inimicórum tuórum.

Tecum princípium in die virtútis tuæ in splendóribus sanctórum : * ex útero ante lucíferum génui te.

Jurávit Dóminus, et non pœnitébit eum : * Tu es sacérdos in ætérnum secúndum órdinem Melchísedech.

Dóminus a dextris tuis, * confrégit in die iræ suæ reges.

Judicábit in natiónibus, implébit ruínas : * conquassábit cápita in terra multórum.

De torrénte in via bibet : * proptérea exaltábit caput.

Psalmus 110.

Confitebor tibi Dómine in toto corde meo : * in consílio justórum, et congregatióne.

Magna ópera Dómini : * exquisíta in omnes voluntátes ejus.

Conféssio et magnificéntia opus ejus : * et justítia ejus manet in sæculum sæculi.

Memóriam fecit mirabílium suórum, ℣. miséricors et miserátor Dóminus : * escam dedit timéntibus se.

Memor erit in sæculum testaménti sui : * virtútem óperum suórum annuntiábit pópulo suo :

Ut det illis hereditátem géntium : * ópera mánuum ejus véritas, et judícium.

Fidélia ómnia mandáta ejus : ℣. confirmáta in sæculum sæculi, * facta in veritáte et æquitáte.

Redemptiónem misit pópulo suo : * mandávit in ætérnum testaméntum suum.

Sanctum, et terríbile nomen ejus : * inítium sapiéntiæ timor Dómini.

Intelléctus bonus ómnibus faciéntibus eum : * laudátio ejus : manet in sæculum sæculi.

Psalmus 111.

Beatus vir, qui timet Dóminum : * in mandátis ejus volet nimis.

Potens in terra erit semen ejus : * generátio rectórum benedicétur.

Glória, et divítiæ in domo ejus : * et justítia ejus manet in sæculum sæculi.

Exórtum est in ténebris lumen rectis : * miséricors, et miserátor, et justus.

Jucúndus homo qui miserétur et cómmodat, ℣. dispónet sermónes suos in judício : * quia in ætérnum non commovébitur.

In memória ætérna erit justus : * ab auditióne mala non timébit.

Parátum cor ejus speráre in Dómino, ℣. confirmátum est cor ejus : * non commovébitur donec despíciat inimícos suos.

Dispérsit, dedit paupéribus : ℣. justítia ejus manet in

sæculum sæculi, * cornu ejus exaltábitur in glória.

Peccátor vidébit, et irascétur, ℣. déntibus suis fremet et tabéscet : * desidérium peccatórum períbit.

Psalmus 112.

Laudate púeri Dóminum : * laudáte nomen Dómini.

Sit nomen Dómini benedíctum, * ex hoc nunc, et usque in sæculum.

A solis ortu usque ad occásum, * laudábile nomen Dómini.

Excélsus super omnes gentes Dóminus, * et super cælos glória ejus.

Quis sicut Dóminus Deus noster, qui in altis hábitat, * et humília réspicit in cælo et in terra?

Súscitans a terra ínopem, * et de stércore érigens páuperem :

Ut cóllocet eum cum princípibus, * cum princípibus pópuli sui.

Qui habitáre facit stérilem in domo, * matrem filiórum lætántem.

Psalmus 116.

Laudate Dóminum omnes gentes : * laudáte eum omnes pópuli :

Quóniam confirmáta est super nos misericórdia ejus : * et véritas Dómini manet in ætérnum.

Antiphona Ante lucíferum., Capitulum, Hymnus, V. ut in j. Vesp.

Ad Magnif. Ant. viij. toni.

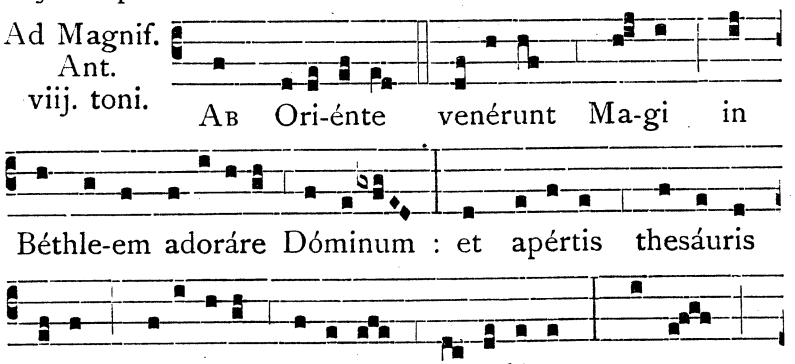

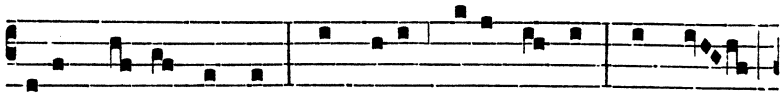

sicut Re-gi magno, thus sicut De-o ve- ro, myrrham

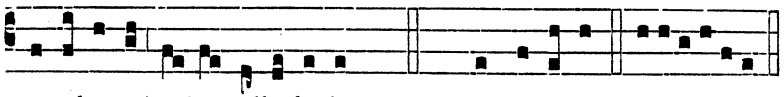

sepultúræ e-jus, alle-lú-ia. Cant. Magní-ficat. e u ó u a e.

Oratio.

DEUS, qui hodiérna die Unigénitum tuum géntibus stella duce revelásti : concéde propítius ut qui jam te ex fide cognóvimus ℣ usque ad contemplándam spéciem tuæ celsitúdinis perducámur : Per eúmdem.

PER OCT. EPIPHANIÆ.

Quando infra Oct. Epiph. fit Officium de Oct., Psalmi dicantur ut in ij. Vesp. Festi; super Psalmos Antiphona Ante lucíferum., Capitulum, Hymnus, ℣. ut in j. Vesp.

Ad Magnif. vel ad Mem. de Oct. Ant. vij. toni.

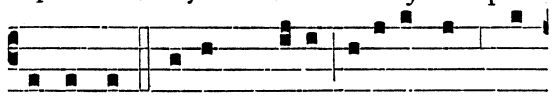

VIDENTES stellam Magi gavísi sunt gáu-

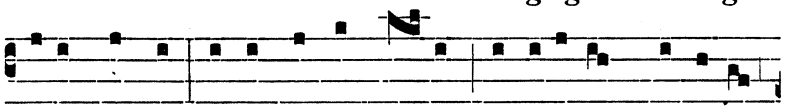

di-o magno : et intrántes domum, obtulérunt Dómino

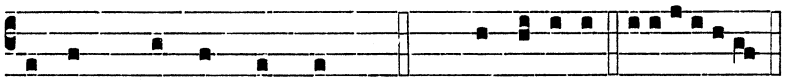

aurum, thus, et myrrham. Cant. Magní-ficat. e u ó u a e.

Or. Deus qui hodiérna die. ut in ij. Vesp. Festi.

Mem. de beata Virg. Maria per Ant. Germinávit., ℣. Tamquam sponsus., Or. Deus qui salútis ætérnæ., p. 113.

DOMINICA INFRA OCT. EPIPHANIÆ.

INVENTIO D. N. J. C. IN MEDIO DOCTORUM.

TOTUM DUPLEX.

AD I. VESPERAS.

Super Ps. Ant. vj. toni.

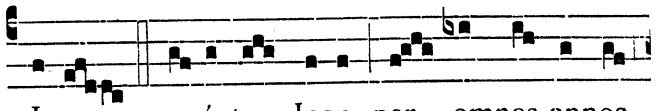

IBANT paréntes Jesu per omnes annos

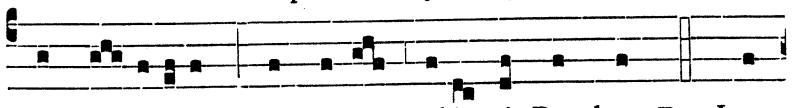

in Je- rúsalem, in di-e solémni Paschæ. Ps. Lau-

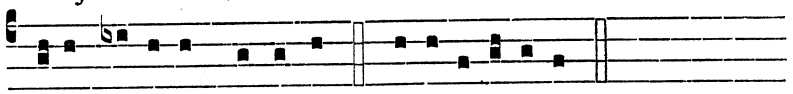

dáte pú-e-ri Dóminum. e u ó u a e.

Capitulum. Is. 55.

OMNES sitiéntes veníte ad aquas ℣ et qui non habétis argéntum, properáte, émite et comédite : veníte, émite absque argénto, et absque ulla commutatióne vinum et lac.

Respon- sorium vj. toni.

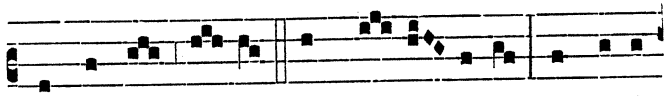

DESCENDIT Je- sus cum pa- rén- tibus, et venit

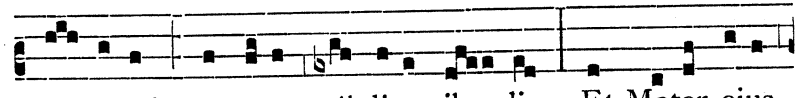

Ná- zareth : et erat súbditus il - lis. Et Mater ejus

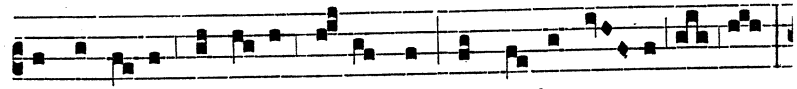

conservábat ómni-a verba hæc in corde su - o.

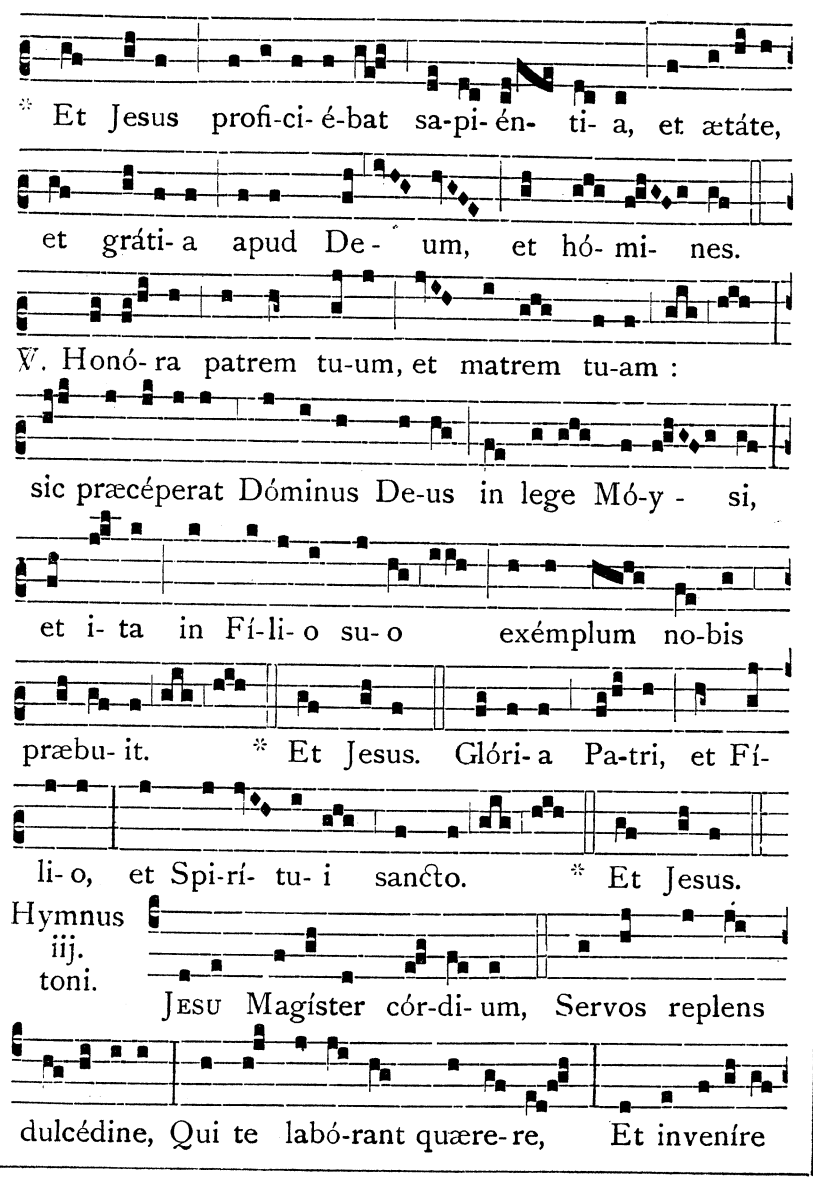
* Et Jesus profi-ci-é-bat sa-pi-én- ti- a, et ætáte,
et gráti- a apud De- um, et hó- mi- nes.
℣. Honó- ra patrem tu-um, et matrem tu-am :
sic præcéperat Dóminus De-us in lege Mó-y - si,
et i- ta in Fí-li- o su- o exémplum no-bis
præbu- it. * Et Jesus. Glóri- a Pa-tri, et Fí-
li- o, et Spi-rí- tu- i sancto. * Et Jesus.
Hymnus iij. toni.
Jesu Magíster cór-di- um, Servos replens
dulcédine, Qui te labó-rant quære- re, Et invenire

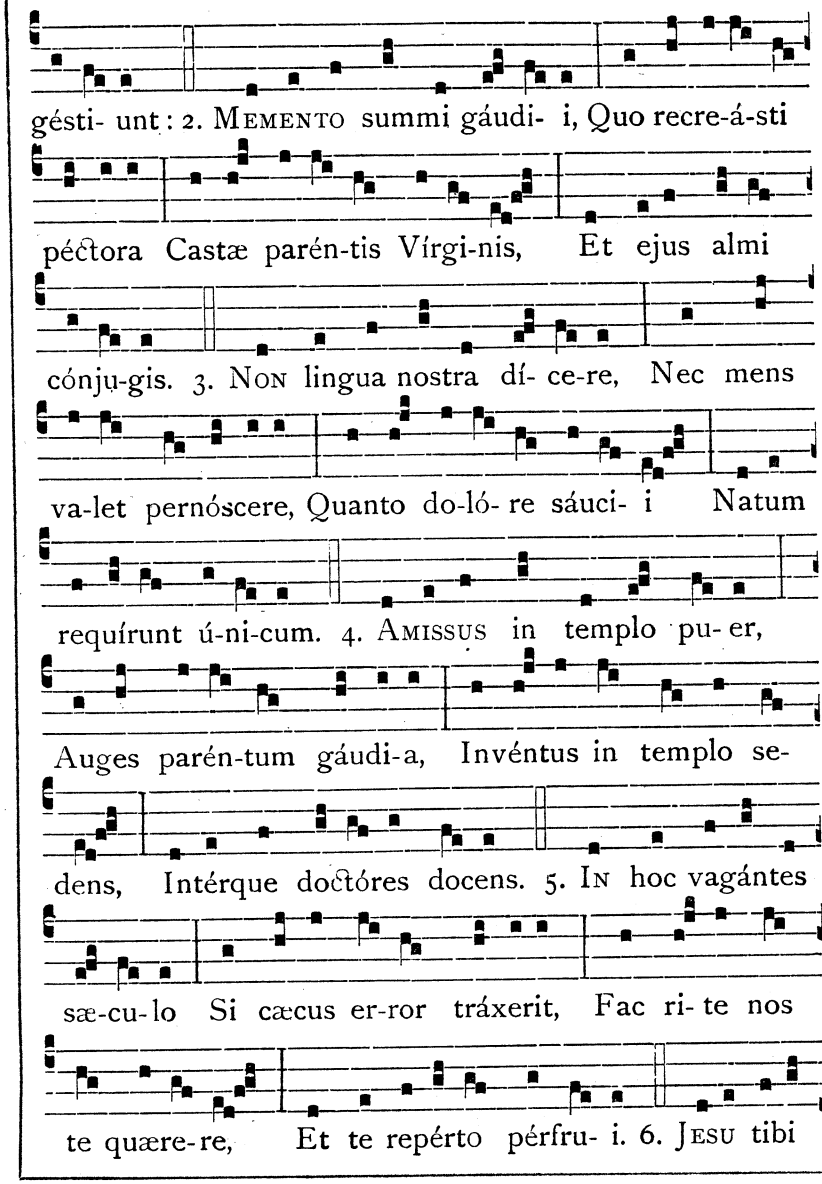
gésti- unt : 2. Memento summi gáudi- i, Quo recre-á-sti
péctora Castæ parén-tis Vírgi-nis, Et ejus almi
cónju-gis. 3. Non lingua nostra dí- ce-re, Nec mens
va-let pernóscere, Quanto do-ló- re sáuci- i Natum
requírunt ú-ni-cum. 4. Amissus in templo pu- er,
Auges parén-tum gáudi-a, Invéntus in templo se-
dens, Intérque doctóres docens. 5. In hoc vagántes
sæ-cu-lo Si cæcus er-ror tráxerit, Fac ri- te nos
te quære- re, Et te repérto pérfru- i. 6. Jesu tibi

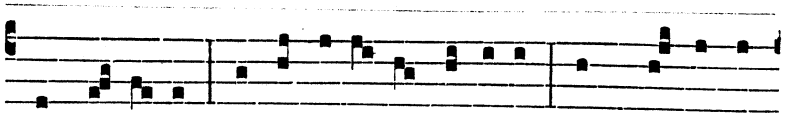

sit gló- ri- a, Qui te revé- las ánxi- is, Cum Pa-tre et

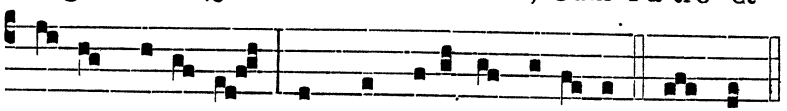

almo Spí-ri- tu, In sempitérna sæcu- la. A- men.

℣. Ecce testem pópulis dedi eum. ℟. Ducem ac præceptórem géntibus.

Ad Magnif. Ant. ij. toni.

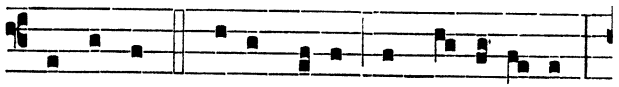

REMANSIT pu-er Jesus in Je-rú-sa-lem,

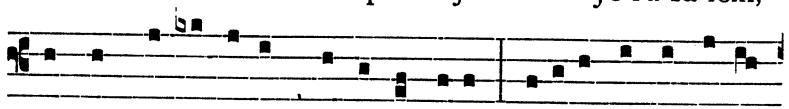

et non cognovérunt paréntes ejus, existimántes illum

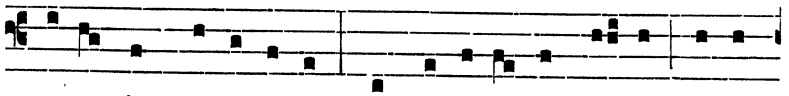

esse in comi-tá-tu : et requiré-bant e- um inter

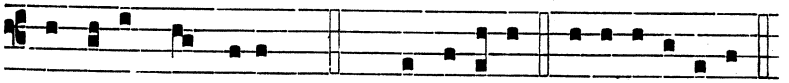

cognátos, et notos. Cant. Magní-ficat. e u ó u a e.

Oratio.

DEUS, qui húmilem Fílii tui puerítiam cælésti clarére sapiéntia voluísti ♀ præsta ut spíritu prudéntiæ repléti, sincéra tibi humilitáte placeámus : Per eúmdem.

Deinde fiat Mem. de Oct. Epiph.

AD II. VESPERAS.

Psalmi ut in ij. Vesp. Epiphaniæ.

Super Ps. Ant. vj. toni.

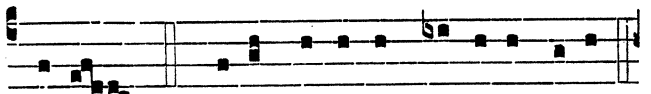

IBANT. Ps. Dixit Dóminus Dómino me-o.

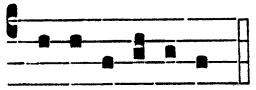

Antiphona Ibant paréntes Jesu., Capitulum, Hymnus et ℣. ut in j. Vesp.

e u ó u a e.

Ad Magnif. Ant. vj. toni.

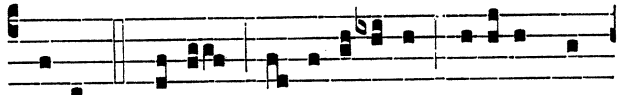

PU-ER Jesus pro-fi-ci-ébat ætáte, et

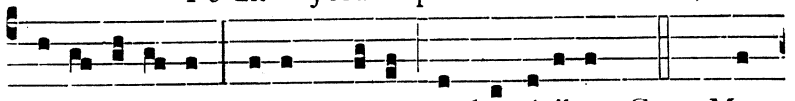

sa-pi-énti- a coram De-o, et homínibus. Cant. Ma-

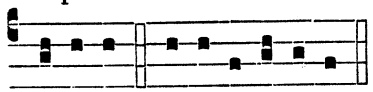

Et fiat Mem. de beato Gundisalvo (si cras occurrerit) et de Oct. Epiphaniæ.

gní-ficat. e u ó u a e.

IN OCTAVA EPIPHANIÆ.

AD I. VESPERAS.

Psalmi ut in ij. Vesp. Festi, Antiphona sup. Ps., Capitulum, Hymnus, ℣. ut in j. Vesperis.

Ad Magnif. Ant. viij. toni.

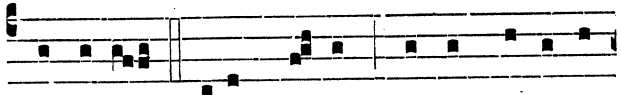

BAPTIZAT miles Regem, servus Dóminum

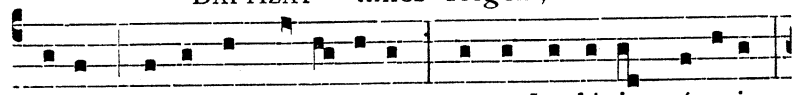

su-um, Jo-ánnes Salva-tórem : aqua Jordánis stúpu-it :

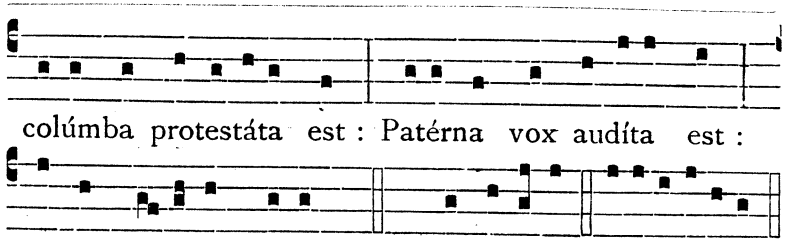

Oratio.

DEUS, cujus Unigénitus in substántia nostræ carnis appáruit : præsta quæsumus, ut per eum, quem símilem nobis foris agnóvimus ℣ intus reformári mereámur : Qui tecum.

AD II. VESPERAS.

Si dies Octava Epiphaniæ Dominica fuerit, Psalmi erunt de Epiphania, sub sequenti Antiphona :

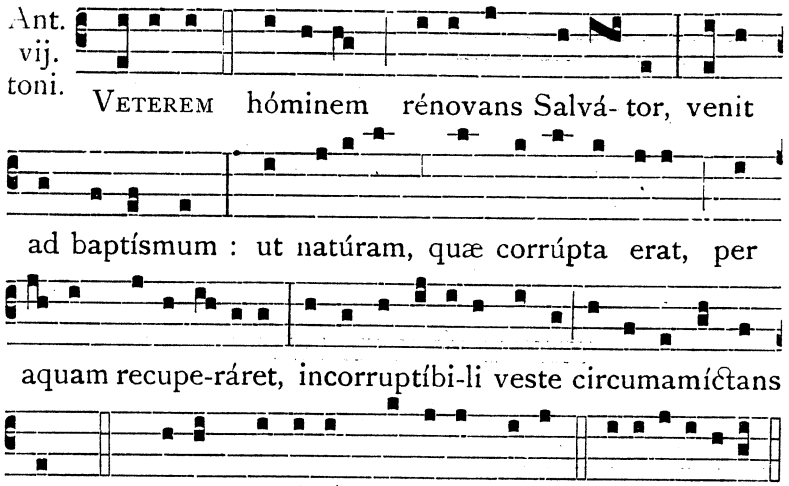

Capitulum et quæ sequuntur erunt de S. Hilario.

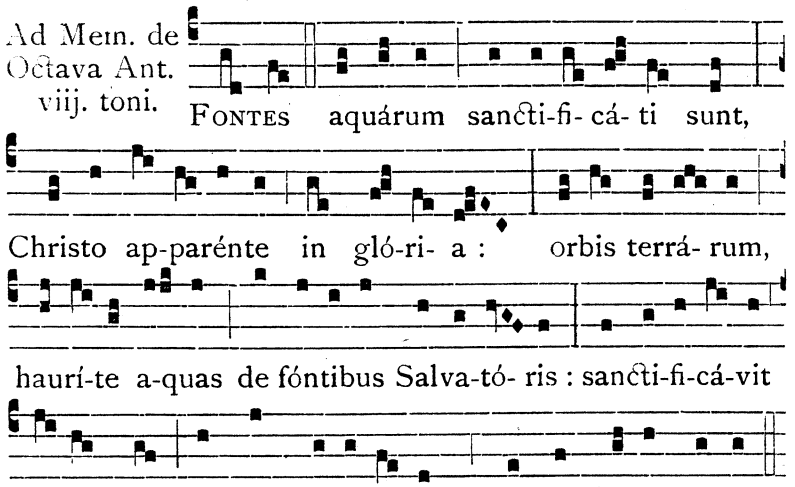

℣. Reges Tharsis., Oratio Deus cujus Unigénitus., ut in j. Vesp. diei Octavæ.

℣ Si vero Octava dies Epiphaniæ extra Dominicam contigerit, habebit solum Psalmos et Memoriam. Cetera erunt de S. Hilario. Antiphona super Psalmos erit de Communi un. Confessoris :

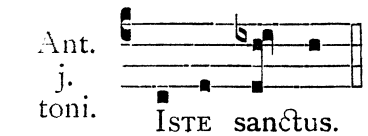

Qua incepta dicantur quinque Psalmi ut in ij. Vesperis Epiphaniæ, pag. 117.

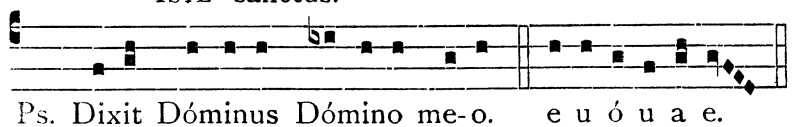

Cap. Diléctus., ℟. Sancte Hilári., Hymnus Iste Conféssor., ℣. Amávit., ad Magn. Ant. Conféssor., Or. Deus qui pópulo tuo. Mem. de die Octava per Ant. Fontes aquárum., ℣. Reges Tharsis., Or. Deus cujus Unigénitus., ut supra.

SABBATO ANTE DOM. I. POST OCT. EPIPH.

Capitulum. 2. Cor. 1.

BENEDICTUS Deus et Pater Dómini nostri Jesu Christi? Pater misericordiárum,et Deus totíus consolatiónis: qui consolátur nos in omni tribulatióne nostra. ℟. Deo grátias.

℣ Sicque ad omnia Capitula respondeatur semper : Deo grátias.

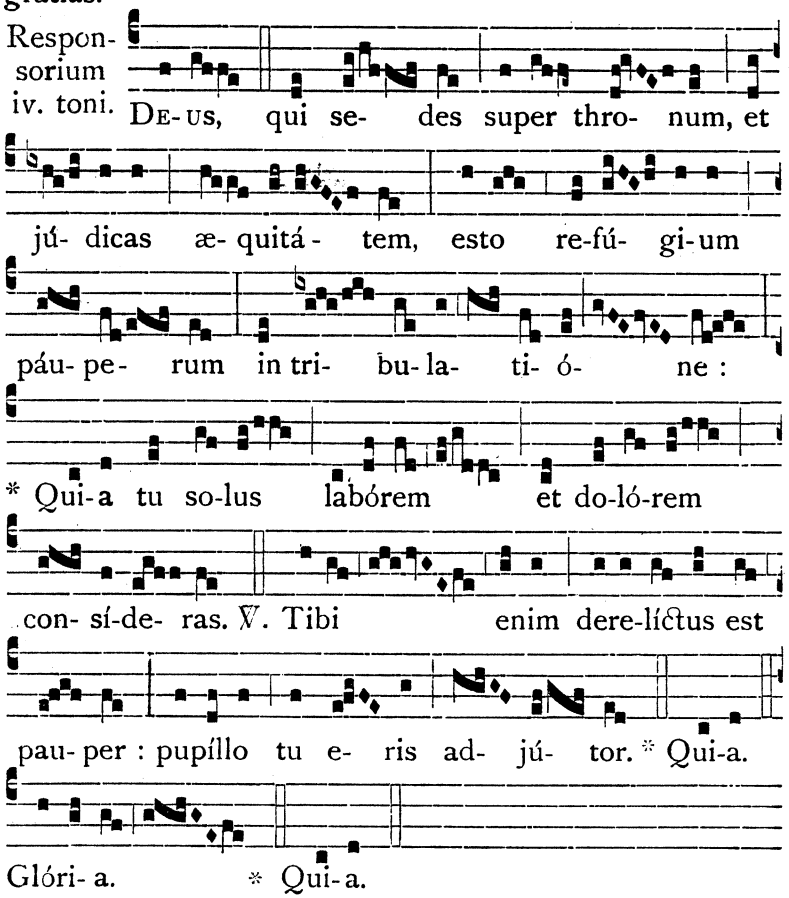

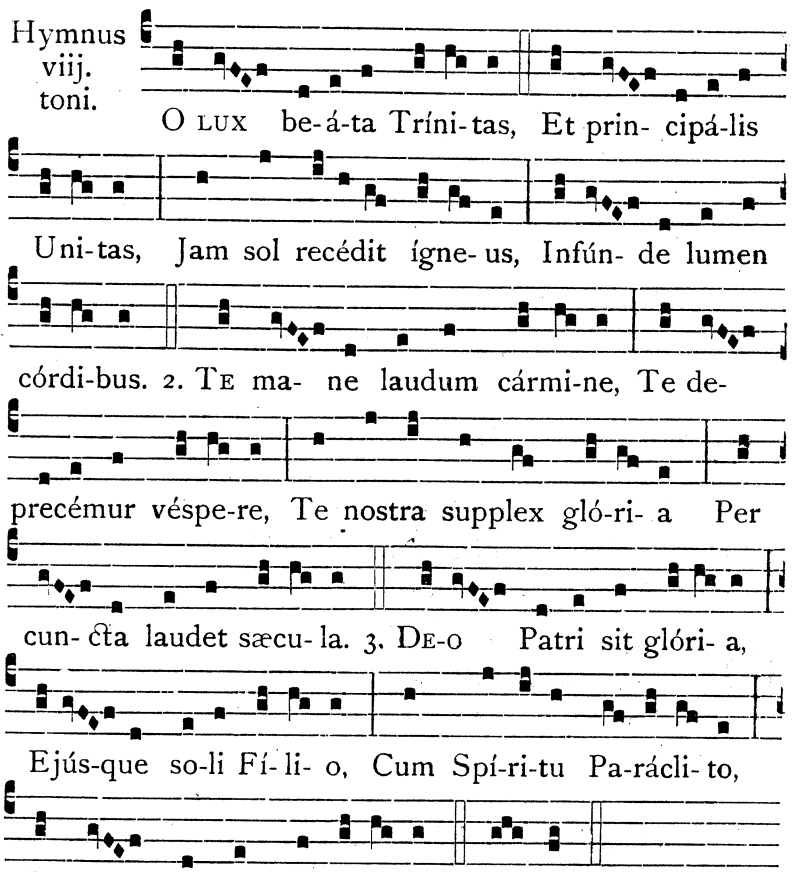

℣. Vespertína orátio ascéndat ad te Dómine. ℟. Et descéndat super nos misericórdia tua.

℣ Capitulum præcedens, Hymnus et ℣. dicantur omnibus Sabbatis ad Vesperas usque ad Quadragesimam exclusive, et in Sabbato post Oct. Trinitatis, ac deinceps in omnibus Sabbatis usque ad Adventum exclusive, quando de Dominica agitur.

Ad Magnif. Ant. j. toni.

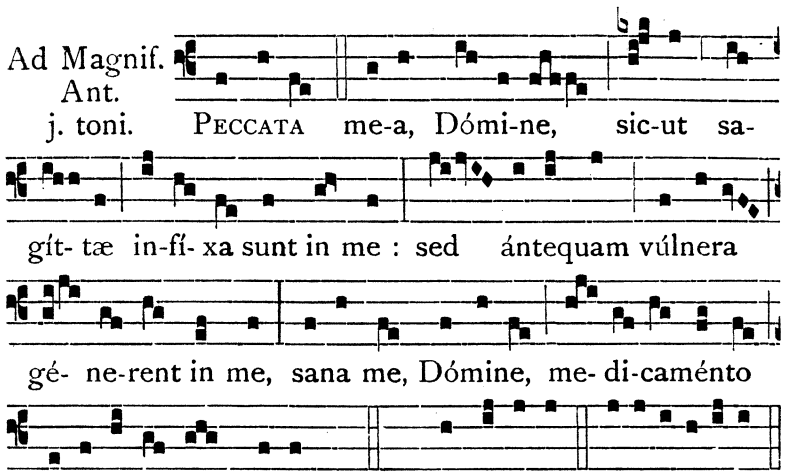

℣ Hæc Antiphona dicatur ad Magnificat vel ad Memoriam in Sabbatis usque ad Septuagesimam.

Oratio.

OMNIPOTENS sempitérne Deus, qui cæléstia simul et terréna moderáris : supplicatiónes pópuli tui cleménter exáudi ℣ et pacem tuam nostris concéde tempóribus : Per.

DOMINICA I. POST OCT. EPIPHANIÆ.

Psalmi cum suis Antiphonis in hac Dominica et in aliis per annum dicendi ad Vesp., quando de simplici Dominica agitur, requirendi sunt pag. 38.

Capitulum. 2. Thess. 3.

DOMINUS dírigat corda et córpora nostra : in caritáte Dei, et patiéntia Christi.

Hymnus viij. toni.

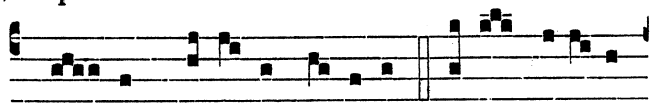

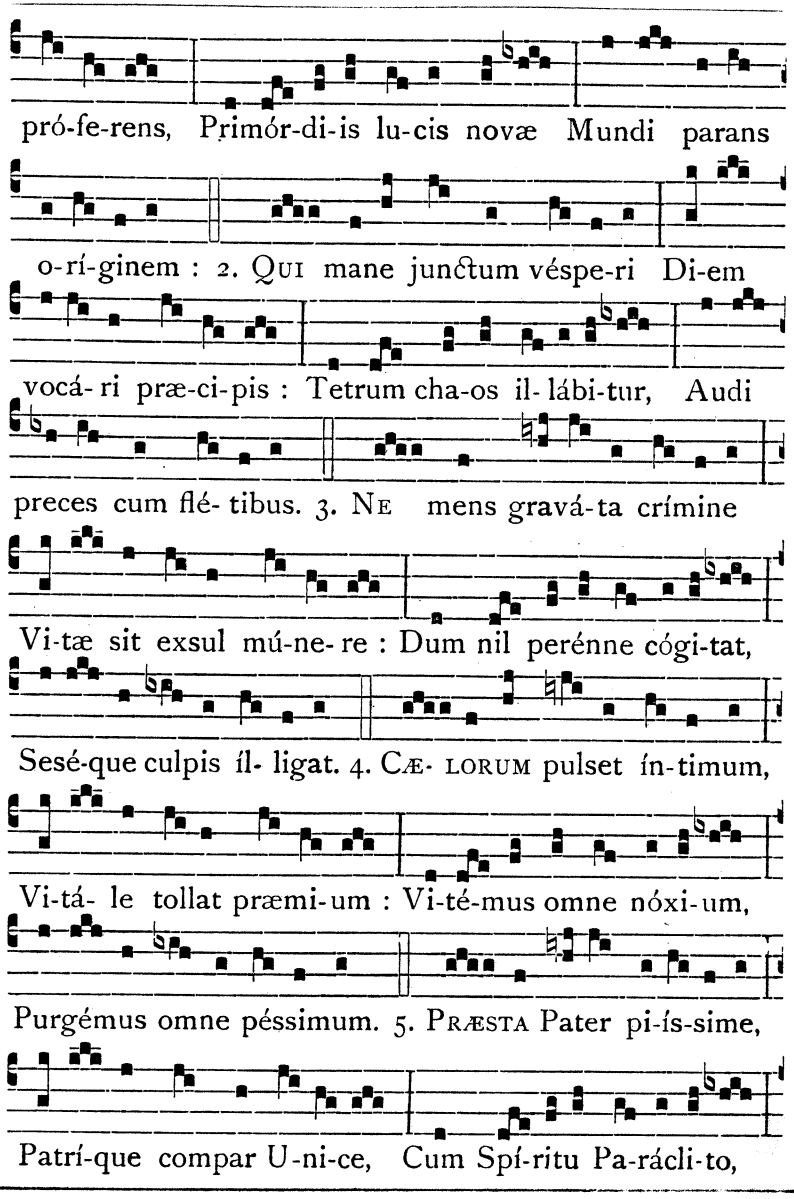

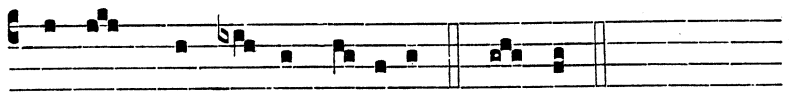

Regnans per omne sæ-culum. A-men.

℣. Dirigátur Dómine orátio mea. ℟. Sicut incénsum in conspéctu tuo.

Ad Magnif. Ant. j. toni.

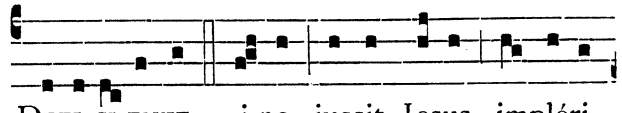

DEFI-CI-ENTE vi-no, jussit Jesus impléri

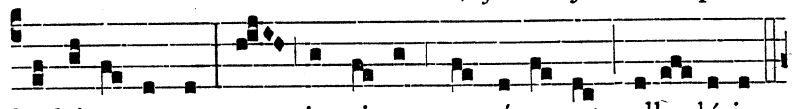

hydri-as aqua, quæ in vinum convérsa est, alle- lú-ia.

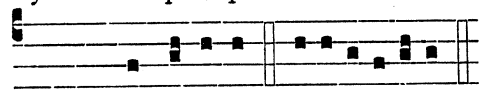

Oratio Omnípotens sempitérne., ut supra.

Cant. Magní-ficat. e u ó u a e.

In reliquis vero Festis, tam de Tempore quam de Sanctis, semper in secundis Vesp. dicatur super Psalmos prima Ant. Laudum sola, nisi aliter notetur.

Capitulum Dóminus dírigat. dicatur omnibus Dominicis in secundis Vesperis et per Ferias, quando de Tempore agitur, usque ad diem Cinerum exclusive. Dicatur etiam Dominica j. post Oct. Trinitatis et deinceps omnibus Dominicis in secundis Vesperis et per Ferias usque ad Adventum.

Hymnus Lucis Creátor. præcedenti tono cantetur Dominicis in secundis Vesperis, quando de Tempore agitur, usque ad Dom. in Quinquagesima inclusive. Item Dominica j. post Oct. Trinitatis, et deinceps usque ad Adventum omnibus Dominicis in secundis Vesperis, quando de Tempore agitur.

℣. Dirigátur. dicatur omnibus Dominicis in secundis Vesperis, et per Ferias, quando de Tempore agitur, usque

ad Vesperas Sabbati ante Dom. j. Quadragesimæ. Dicatur etiam Dom. j. post Oct. Trinitatis et deinceps usque ad Adventum exclusive, Dominicis in secundis Vesperis, et per Ferias, quando de Tempore agitur.

FERIIS POST OCT. EPIPHANIÆ.

Psalmi et Antiphonæ de Feria currente, ut in Psalterio Vesperarum pag. 48. et seq.

Capitulum Dóminus dírigat., ut in secundis Vesp. Dominicæ j. post Oct. Epiph.

Hymnus viij. toni.

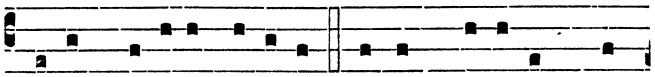

LUCIS Cre-átor óptime, Lucem di-érum pró-

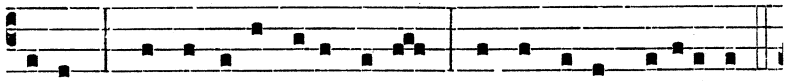

ferens, Primórdi-is lucis novæ Mundi parans oríginem :

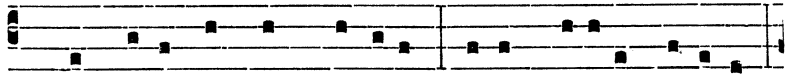

2. QUI mane junctum vésperi Di-em vocári præcipis :

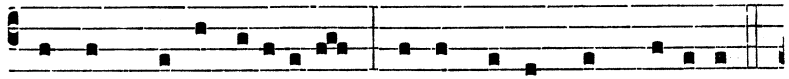

Tetrum cha-os illábitur, Audi preces cum flé-tibus.

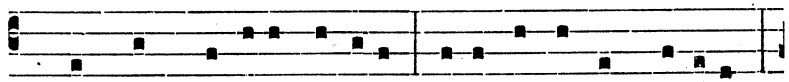

3. NE mens graváta crímine Vitæ sit exsul múnere :

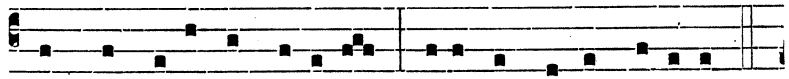

Dum nil perénne cógi-tat, Seséque culpis íl-ligat.

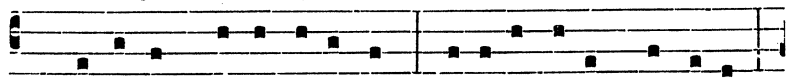

4. CÆLORUM pulset íntimum, Vi-tá-le tollat præmi-um :

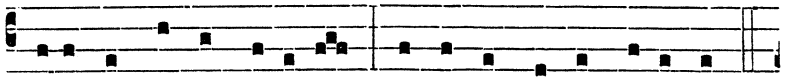

Vitémus omne nóxi-um, Purgémus omne péssimum.

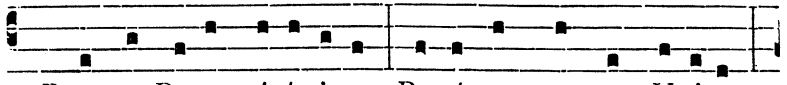

5. PRÆSTA Pater pi-íssime, Patríque compar Unice,

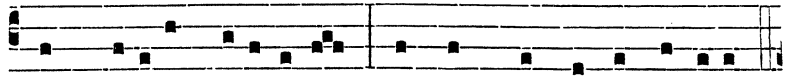

Cum Spíritu Parácli-to, Regnans per omne sæculum.

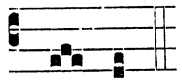

℣. Dirigátur Dómine orátio mea. ℟. Sicut incénsum in conspéctu tuo.

A-men. ✠Ad Magn. dicantur seq. Antiphonæ, quando de Feria fit Officium ab Oct. Epiph. usque ad Septuages., et ab Oct. Corporis Christi usque ad Adventum.

FERIIS II.
Ant.
viij. toni.

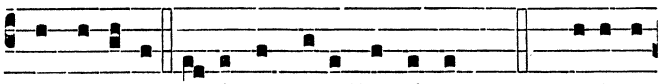

MAGNIFICAT á-nima me-a Dóminum. Cant. ánima

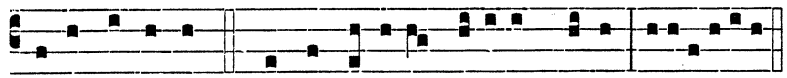

me-a Dóminum. 2. ET exsultávit spíritus me-us. e u ó u a e.

FERIIS III.
Ant.
iv. toni.

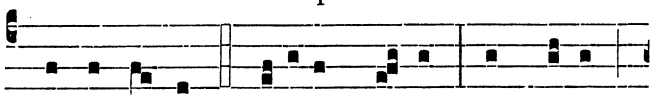

EXSULTA-VIT spíritus me-us in De-o

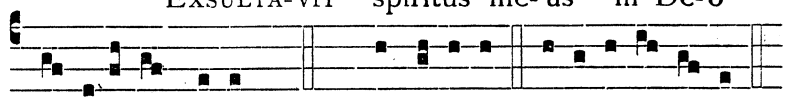

sa-lutá-ri me-o. Cant. Magní-ficat. e u o u a e.

FERIIS IV.
Ant.
v. toni.

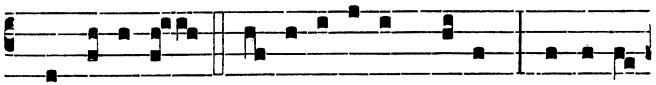

RESPEXISTI humi-li-tátem me-am, Dómine

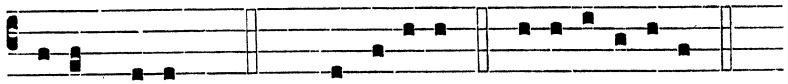

De-us me-us. Cant. Magní-ficat. e u ó u a e.

FERIIS V.
Ant.
j. toni.

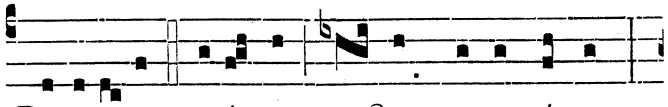

DEPOSU-IT poténtes, sanctos persequéntes :

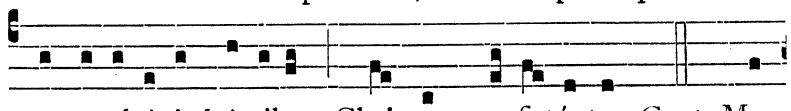

et exaltávit húmiles, Christum confi-téntes. Cant. Ma-

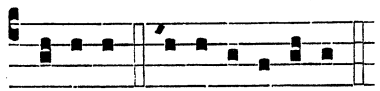

FERIIS VI.
Ant.
vij. toni.

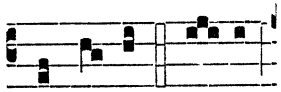

SUSCE-PIT De- us

gní-ficat. e u ó u a e.

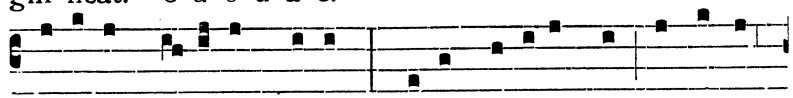

Isra-el pú- erum su-um, sicut locútus est Abraham,

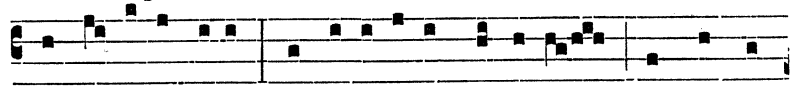

et sé-mini ejus : et exaltávit húmi-les usque in

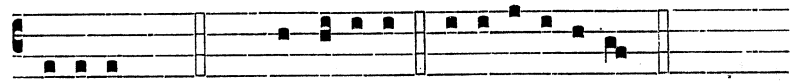

sæculum. Cant. Magní-ficat. e u ó u a e.

✠ Antiphonæ ad Magn. infra Hebdomadam a Fer. ij. post Septuages. usque ad diem Cinerum in Feriis decantandæ, quando de Tempore agitur Officium, propriis locis sunt positæ.

✠ Modus dicendi Preces, cantandi Benedicámus. et terminandi Vesperas requirendus est pag. 53.

SABBATO ANTE DOM. II. POST OCT. EPIPHANIÆ.

Ad Magn. Ant. Peccáta., pag. 130.

Oratio.

OMNIPOTENS sempitérne Deus, infirmitátem nostram propítius réspice ℣ atque ad protegéndum nos, déxteram tuæ majestátis exténde : Per.

DOMINICA II. POST OCT. EPIPHANIÆ.

Ad Magnif. Ant. j. toni.

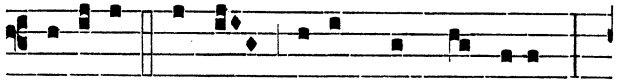

DOMINE, si vis, potes me mundáre.

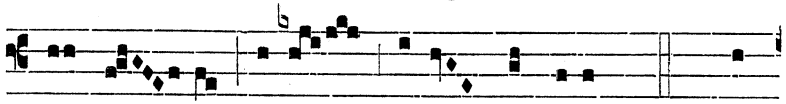

Et a- it Jesus : Vo-lo, mundáre. Cant. Ma-



Or. Omnípotens sempitérne Deus., ut supra.

gní-ficat. e u ó u a e.

SABBATO ANTE DOM. III. POST OCT. EPIPHANIÆ.

Ad Magn. Ant. Peccáta., pag. 130.

Oratio.

DEUS, qui nos in tantis perículis constitútos, pro humána scis fragilitáte non posse subsístere : da nobis salútem mentis et córporis ℣ ut ea quæ pro peccátis nostris pátimur, te adjuvánte vincámus : Per.

DOMINICA III. POST OCT. EPIPHANIÆ.

Ad Magnif. Ant. j. toni.

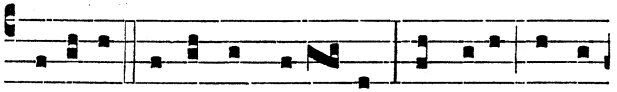

DOMINE, salva nos perí-mus : ímpera, et fac

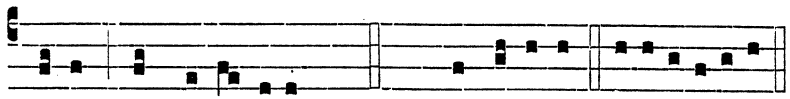

De-us tranquilli-tátem. Cant. Magní-ficat. e u ó u a e.

Oratio. Deus, qui nos in tantis perículis., ut supra.

SABBATO ANTE DOM. IV. POST OCT. EPIPHANIÆ.

Ad Magn. Ant. Peccáta., pag. 130.

Oratio.

FAMILIAM tuam, quæsumus Dómine, contínua pietáte custódi : ut quæ in sola spe grátiæ cæléstis innítitur ℣ tua semper protectióne muniátur : Per.

DOMINICA IV. POST OCT. EPIPHANIÆ.

Ad Magnif. Ant. j. toni.

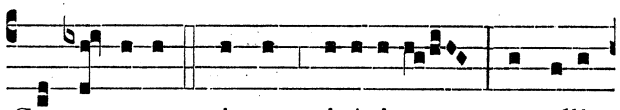

COLLI-GITE primum zizáni-a, et alli-

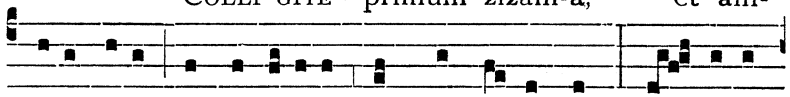

gáte e-a in fascículos ad combu-réndum : trí- ticum

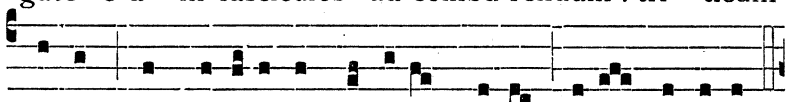

autem congregáte in hórre-um me-um, dicit Dóminus.

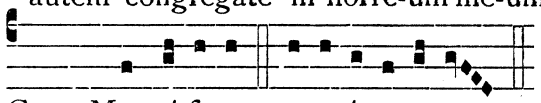

Oratio. Famíliam tuam., ut supra.

Cant. Magní-ficat. e u ó u a e.

SABBATO ANTE DOM. V. POST OCT. EPIPHANIÆ.

Ad Magn. Ant. Peccáta., pag. 130.

Oratio.

PRÆSTA, quæsumus omnípotens Deus : ut semper rationabília meditántes ℣ quæ tibi sunt plácita et dictis exsequámur et factis : Per.

DOMINICA V. POST OCT. EPIPHANIÆ.

Ad Magnif. Ant. j. toni.

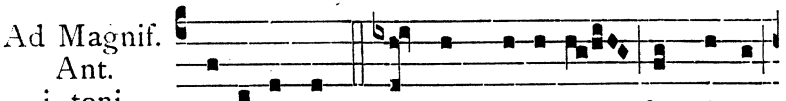

quod accéptum mú-li-er abscóndit in farínæ sa-tis

tribus, donec fermentátum est totum. Cant. Magní-ficat.

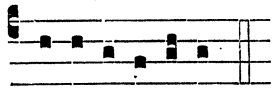

Oratio. Præsta, quæsumus omnípotens., ut supra.

e u ó u a e.

SABBATO ANTE DOMINICAM IN SEPTUAGESIMA.

Capitulum. Benedíctus Deus., pag. 128.

Respon-sorium j. toni.

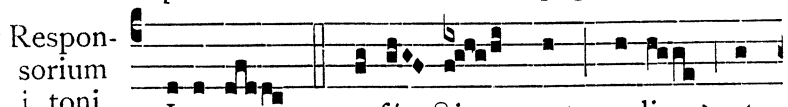

ter- ra, et omnis orná- tus e- ó- rum : comple-

vítque De-us di- e sépti- mo opus su- um quod

fé- ce- rat : * Et re- qui-é- vit ✠ Ab omni

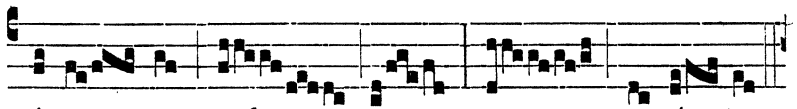

ópe- re quod patrá- rat.

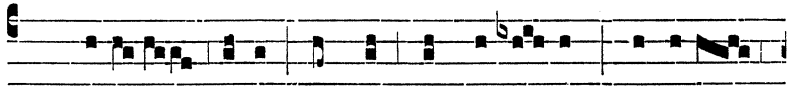

℣. Vidit De-us cuncta quæ fé-ce- rat : et erant

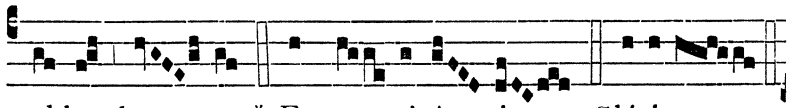

valde bo- na. * Et re- qui-é- vit. Glóri-a.

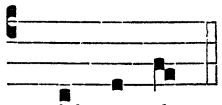

✠ Ab omni.

Hymnus O lux beáta Trínitas., pag. 129.; ℣. Vespertína orátio. ibidem; Ad Magnificat Ant. Peccáta., pag. 130.

Oratio.

Preces pópuli tui, quæsumus Dómine, cleménter exáudi : ut qui juste pro peccátis nostris afflígimur ☧ pro tui nóminis glória misericórditer liberémur : Per.

Benedicámus. dicatur cum duplici allelúia., et (si Vesperæ de Sabbato fuerint) cantetur ab uno.

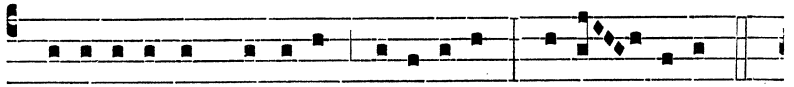

Benedicamus Dómino, alle-lú-ia, al-le- lú-ia.

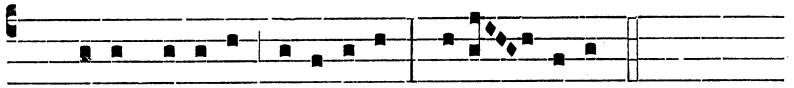

℟. De-o gráti-as, alle-lú-ia, alle- lú-ia.

☙ Abhinc usque ad Missam Vigiliæ Paschæ, non dicatur Allelúia., sed in principio horarum post Sicut erat., dicatur Laus tibi Dómine, Rex ætérnæ glóriæ., pag. 1.

DOMINICA IN SEPTUAGESIMA.

Psalmi et Antiphonæ ut in Dominicis per annum, pag. 38.; Capitulum Dóminus dírigat. pag. 130.; Hymnus Lucis Creátor óptime. ibidem; ℣. Dirigátur., pag. 132.

Ad Magnif. Ant. vij. toni.

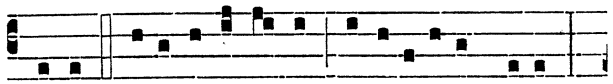

Dixit paterfamí-li- as operári- is su-is :

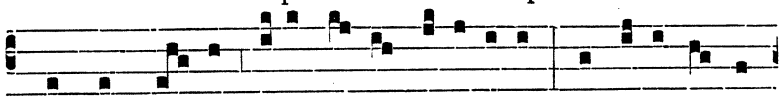

Quid hic sta- tis tota di- e o-ti-ó-si? At il-li respon-

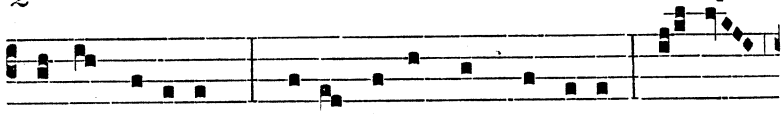

déntes, dixérunt : Qui-a nemo nos condúxit. I- te

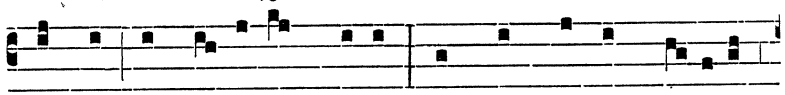

et vos in ví-ne-am me-am, et quod justum fú- erit

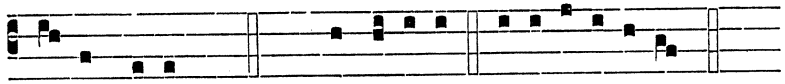

da-bo vobis. Cant. Magní-ficat. e u ó u a e.

Oratio. Preces pópuli tui., ut supra.

PER HEBDOMADAM QUANDO DE TEMP. AGIT.

Ad Magnif. Ant. j. toni.

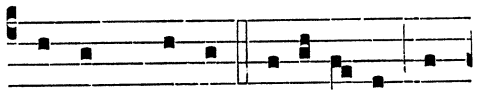

Erunt primi novíssi-mi, et

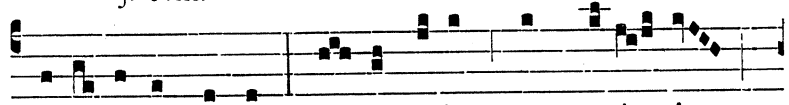

novís-simi primi : mul- ti enim sunt vocá- ti,

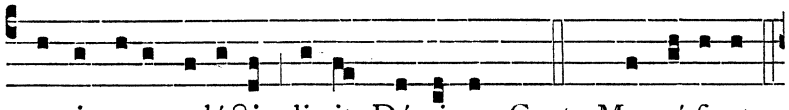

pauci vero e-léc̃ti, di-cit Dóminus. Cant. Magní-ficat.

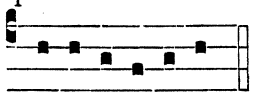

Oratio. Preces pópuli tui., ut in Sabbato præcedenti.

e u ó u a e.

SABBATO ANTE DOM. IN SEXAGESIMA.

Respon- sorium vj. toni.

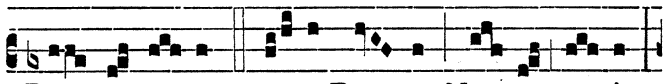

Be- ne-di-cens ergo De- us No- e a- it :

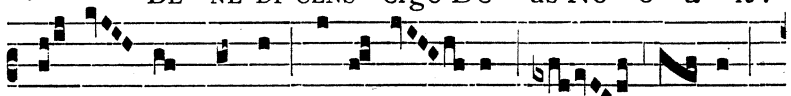

Nequá- quam ultra ma-le-dí- cam ter- ræ

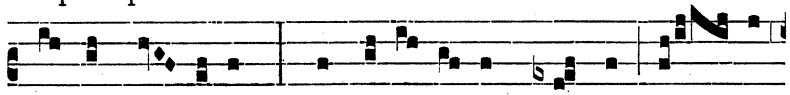

propter hó- minem : * Ad imá-gi-nem quippe De- i

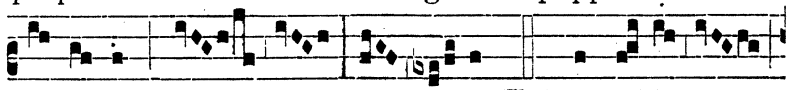

factus est ho- - mo. ℣. Hoc e-rit

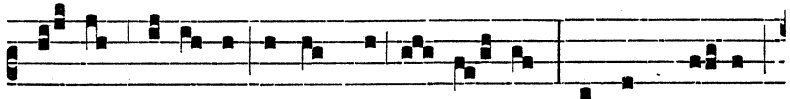

signum fœde-ris inter me, et ter- ram : arcum me- um

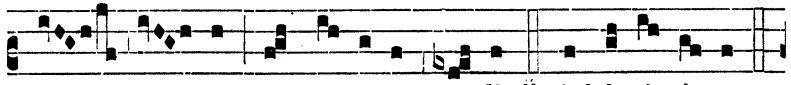

po- nam in nú-bibus cæ- li. * Ad imá-gi-nem.

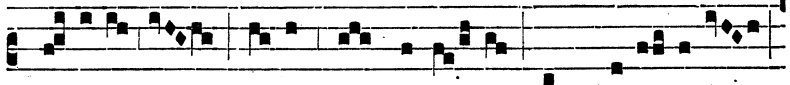

Gló-ri-a Patri, et Fí- li- o, et Spirí- tu-i

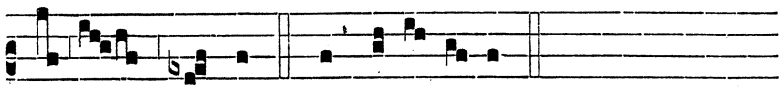

sancto. * Ad imá-gi-nem.

Ad Magn. Antiph. Erunt primi novíssimi., ut supra.

Oratio.

DEUS, qui cónspicis, quia ex nulla nostra actióne confídimus ℣ concéde propítius, ut contra advérsa ómnia Doctóris géntium protectióne muniámur : Per.

DOMINICA IN SEXAGESIMA.

Ad Magnif. Ant. vj. toni.

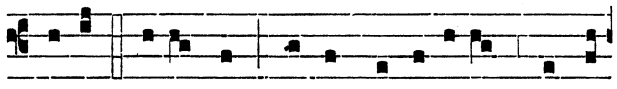

VOBIS datum est nosse mysté-ri-um regni

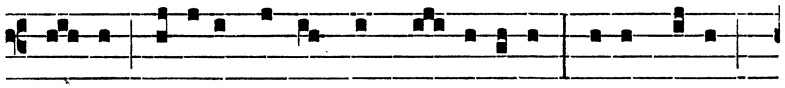

De- i, cé-teris autem in pa- rábo-lis, dixit Jesus

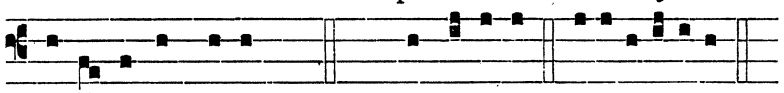

discí-pu-lis su- is. Cant. Magní-ficat. e u ó u a e.

Oratio. Deus, qui cónspicis., ut supra.

PER HEBD. QUANDO DE TEMP. AGITUR. Ant. j. toni.

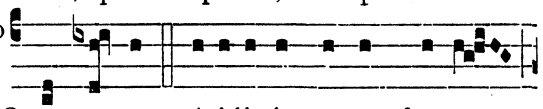

QUOD autem cécidit in terram bonam :

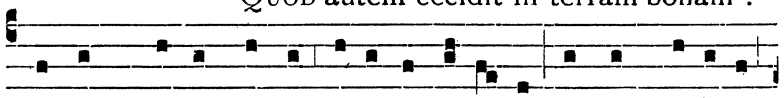

hi sunt, qui in corde bono et óptimo verbum ré-tinent,

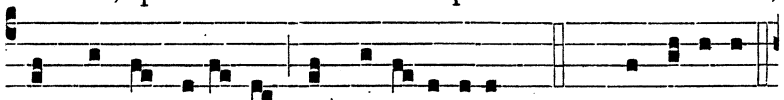

et fructum áffe-runt in pa-ti- énti-a. Cant. Magní-ficat.

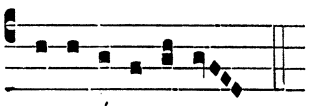

e u ó u a e.

Oratio. Deus, qui cónspicis, quia ex nulla., ut supra.

SABBATO ANTE DOM. IN QUINQUAGESIMA.

Responsorium j. toni.

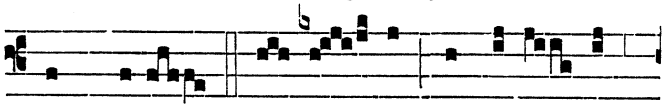

DUM staret A-bra- ham ad í- li- cem

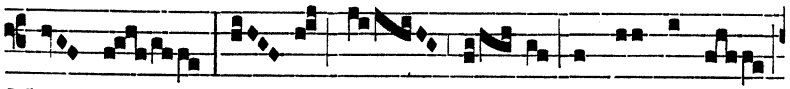

Mambre, vi- dit tres vi- ros ascendéntes

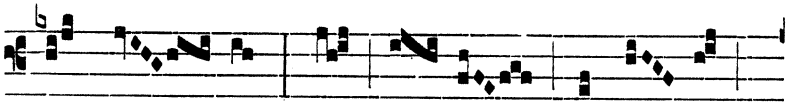

per vi- am : tres vi- dit, * Et u- num

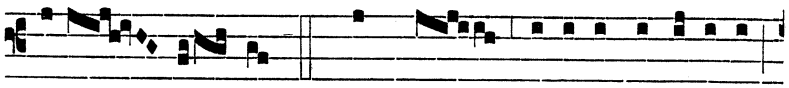

ado- rá- vit. ℣. Cumque e-levásset ócu-los,

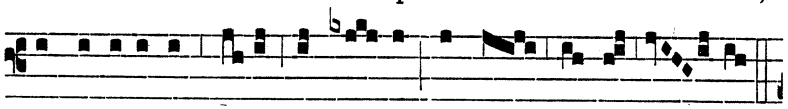

apparu-érunt e- i tres vi- ri stantes juxta e- um.

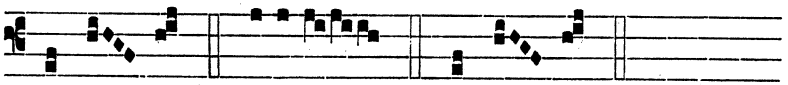

* Et u- num. Glóri- a. * Et u- num.

Ad Magn. Ant. Quod autem., ut supra.

Oratio.

PRECES nostras, quæsumus Dómine, cleménter exáudi ℣ atque a peccatórum vínculis absolútos, ab omni nos adversitáte custódi : Per.

DOMINICA IN QUINQUAGESIMA.

Ad Magnif. Ant. j. toni.

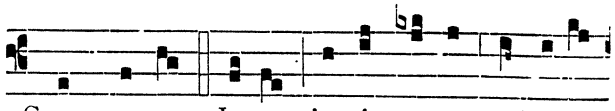

STANS autem Jesus jussit cæcum addúci

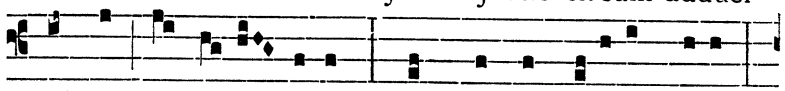

ad se, et a- it il-li : Quid vis ut fáci-am tibi?

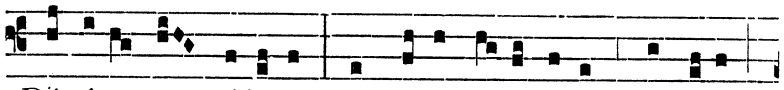

Dómine ut víde-am. Et Jesus a- it il-li : Réspice,

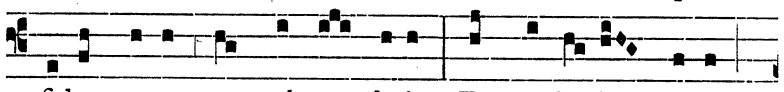

fides tu-a te salvum fecit. Et confestim vidit,

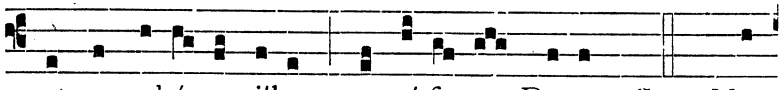

et sequebá-tur illum magní-fi-cans De-um. Cant. Ma-

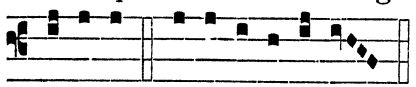

gní-ficat. e u ó u a e.

Oratio. Preces nostras, quæsumus Dómine, cleménter exáudi., ut supra.

FERIA II. ET FERIA III. POST QUINQUAGESIMAM

QUANDO DE TEMP. AGITUR.

Ad Magnif. Ant. viij. toni.

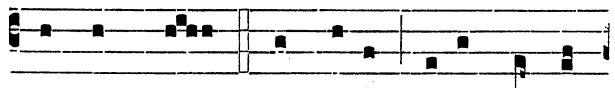

OMNIS plebs, ut vidit, dedit laudem

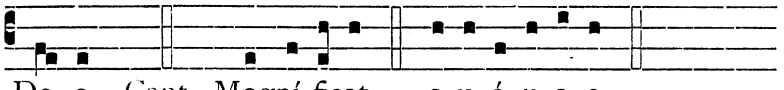

De- o. Cant. Magní-ficat. e u ó u a e.

Oratio. Preces nostras., ut supra.

FERIA QUARTA CINERUM.

℣ Hac die et deinceps quotidie per totam Quadragesimam, dicantur Vesperæ ante prandium, exceptis Dominicis diebus.

Capitulum. Joel. 2.

CONVERTIMINI ad me in toto corde vestro in jejúnio, et fletu, et planctu ℟ et scíndite corda vestra, et non vestiménta vestra : ait Dóminus omnípotens.

℣ Prædictum Capitulum dicatur quotidie ad Vesperas, diebus profestis, usque ad Dominicam in Passione.

℣ Hymnus Lucis Creátor óptime., pag. 133.; ℣. Dirigátur., pag. 134.; et dicantur hoc triduo.

Ad Magnif. Ant. iv. toni.

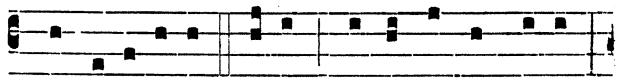

THESAURIZATE vobis thesáuros in cælo :

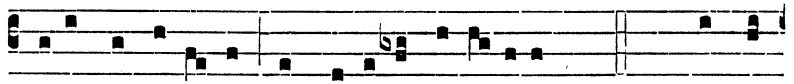

ubi nec ærú-go, nec tíne- a demo-lítur. Cant. Magní-

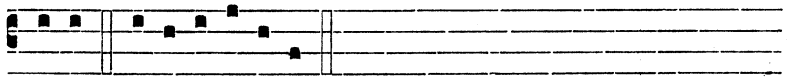

ficat. e u ó u a e.

Oratio.

INCLINANTES se Dómine majestáti tuæ propitiátus inténde : ut qui divíno múnere sunt refécti ℟ cæléstibus semper nutriántur auxíliis : Per.

FERIA QUINTA.

Ad Magnif. Ant. j. toni.

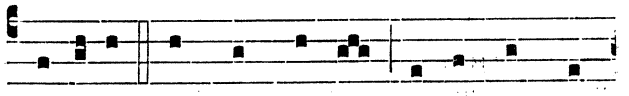

DOMINE non sum dignus ut intres sub

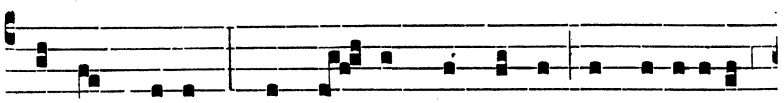

tectum me-um : sed tan-tum dic verbo, et sanábitur

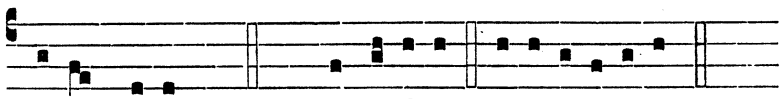

pu-er me-us. Cant. Magní-ficat. e u ó u a e.

Oratio.

PARCE Dómine, parce pópulo tuo : ut dignis flagellatiónibus castigátus ℣ in tua miseratióne respíret : Per.

FERIA SEXTA.

Ad Magnif. Ant. j. toni.

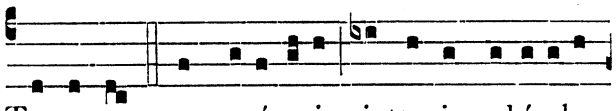

TU autem cum oráveris, intra in cubículum

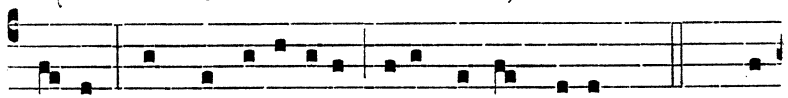

tu- um, et clauso ósti-o, ora Patrem tu-um. Cant. Ma-

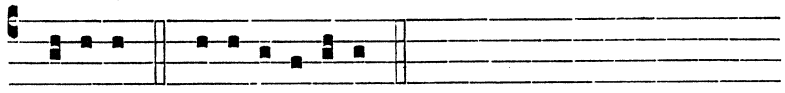

gní-ficat. e u ó u a e.

Oratio.

TUERE Dómine pópulum tuum, et ab ómnibus peccátis cleménter emúnda : quia nulla ei nocébit advérsitas ℣ si nulla ei dominétur iníquitas : Per.

SABBATO ANTE DOM. I. QUADRAGESIMÆ.

Capitulum. 2. Cor. 6.

HORTAMUR vos ne in vácuum grátiam Dei recipiátis ℣ ait enim, Témpore accépto exaudívi te : et in die salútis adjúvi te.

℣ Prædictum Capitulum dicatur Dom. j. in Quadrag. ad utrasque Vesperas, et deinceps omnibus Dominicis usque ad Dominicam in Passione exclusive, quando de Tempore agitur.

Responsorium ij. toni.

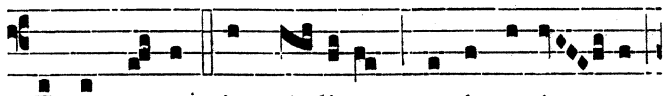

EMENDEMUS in mé- li-us quæ ignorán- ter

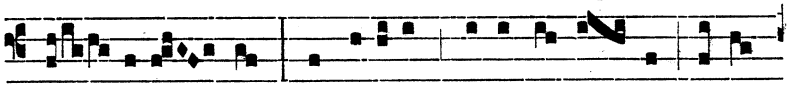

pec- cávi- mus : ne súbito præ-occu-pá- ti di- e

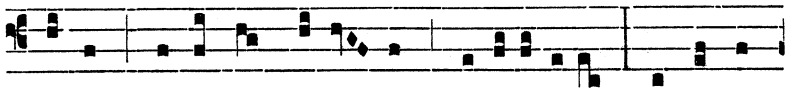

mortis, quærámus spá-ti- um pœniténti-æ, et inve-

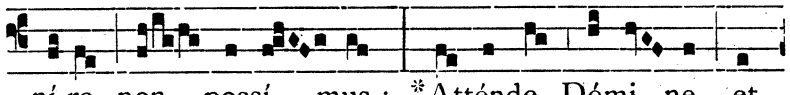

ní-re non possí- mus : *Atténde Dómi- ne, et

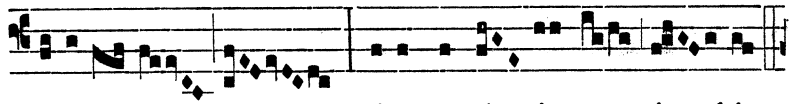

miseré- re, qui-a peccá- vi-mus ti- bi.

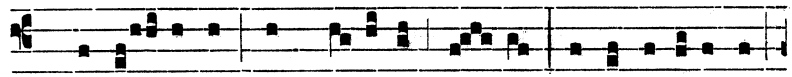

℣. Peccá- vimus cum pátribus no-stris : injúste égimus,

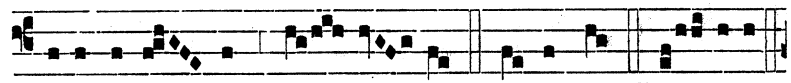

iniqui-tá- tem fé- ci- mus. *Atténde. Gló- ri-a.

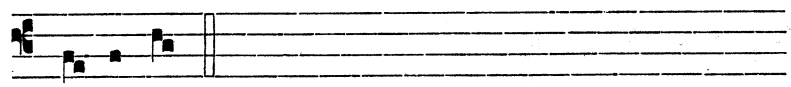

* Atténde.

Hymnus ij. toni.

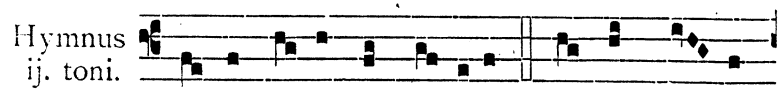

AUDI be-nígne Cónditor Nostras pre- ces

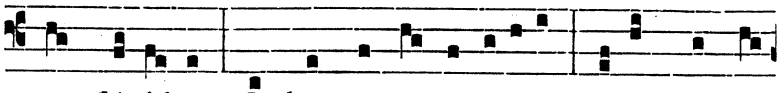

cum flé-ti-bus, In hoc sacro je-júni-o Fusas quadra-

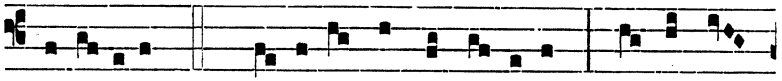

gená- ri-o. 2. SCRUTATOR alme córdi- um, In-fírma

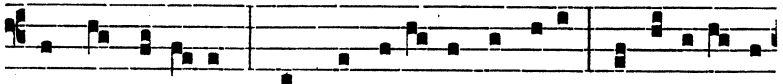

tu scis ví-ri- um : Ad te revérsis éxhibe Remissi-ó-nis

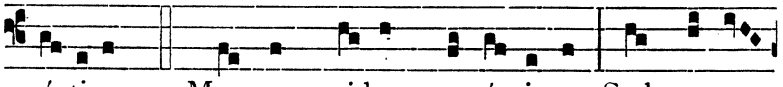

grá- ti-am. 3. MULTUM quidem peccá-vimus, Sed parce

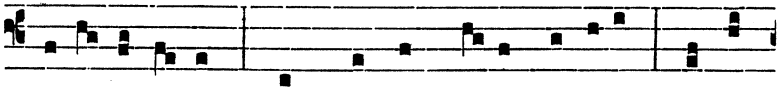

confi- ténti-bus : Ad laudem tu- i nóminis, Confer

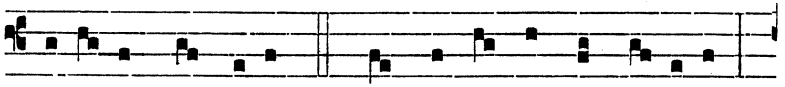

medé- lam lánguidis. 4. SIC corpus extra cónte-ri

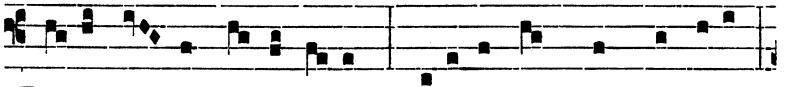

Dona per absti-nénti- am, Jejúnet ut mens sóbri-a

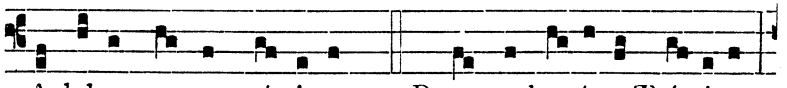

A labe prorsus críminum. 5. PRÆSTA be- á-ta Trí-nitas,

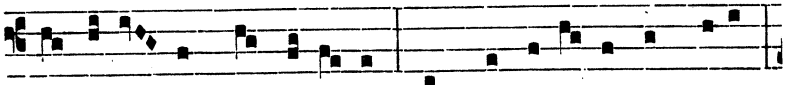

Concéde simplex Uni- tas Ut fructu- ó-sa sint tu-is

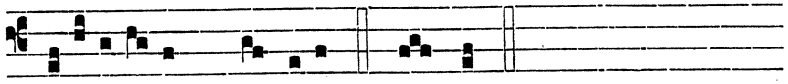

Jejuni-ó-rum mú-nera. A- men.

℣. Angelis suis Deus mandávit de te. ℟. Ut custódiant te in ómnibus viis tuis.

℣ Hymnus Audi benígne Cónditor. et ℣. Angelis suis. dicantur, tam Dominicis quam profestis diebus, usque ad Vesperas Sabbati ante Dominicam in Passione exclusive, quando de Tempore agitur.

Ad Magnif. Ant. viij. toni.

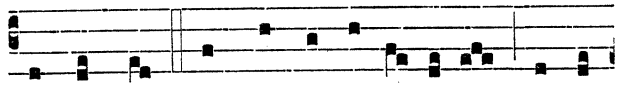

ECCE nunc tempus acceptá-bi-le, ecce

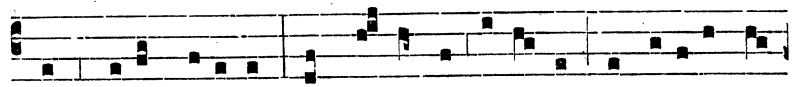

nunc di-es salú-tis : in his ergo di- é-bus exhibe-ámus

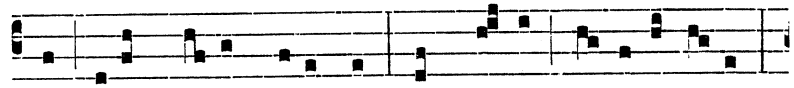

nos sicut De- i minístros, in mul-ta pa- ti- énti- a,

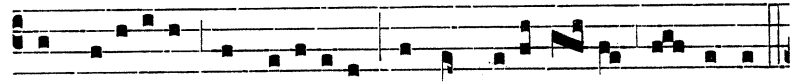

in vigí-li-is, in jejúni-is, et in cari-tá- te non ficta.

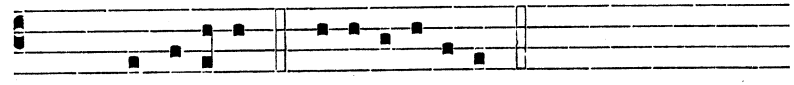

Cant. Magní-ficat. e u ó u a e.

Oratio.

DEUS, qui Ecclésiam tuam ánnua quadragesimáli observatióne purificas ℣ præsta famíliæ tuæ : ut quod a te obtinére abstinéndo nítitur ℣ hoc bonis opéribus exsequátur : Per.

DOMINICA I. IN QUADRAGESIMA.

Psalmi et Antiphonæ super Ps. ut in Dom. per annum, pag. 38.: Capitulum, Hymnus et ℣. ut in Sabbato præcedenti, pag. 148. et 149.

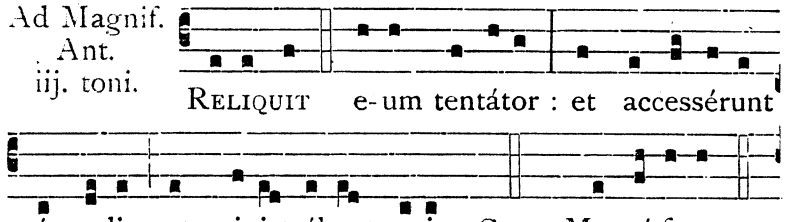

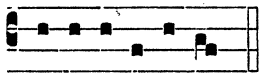

Oratio. Deus, qui Ecclésiam tuam ánnua quadragesimáli., ut supra.

FERIA SECUNDA.

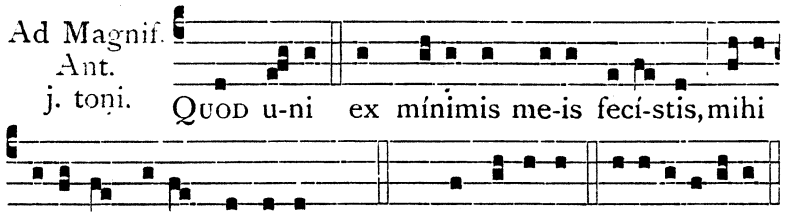

Oratio.

ABSOLVE, quæsumus Dómine, nostrórum víncula peccatórum ℣ et quidquid pro eis merémur, propitiátus avérte : Per.

FERIA TERTIA.

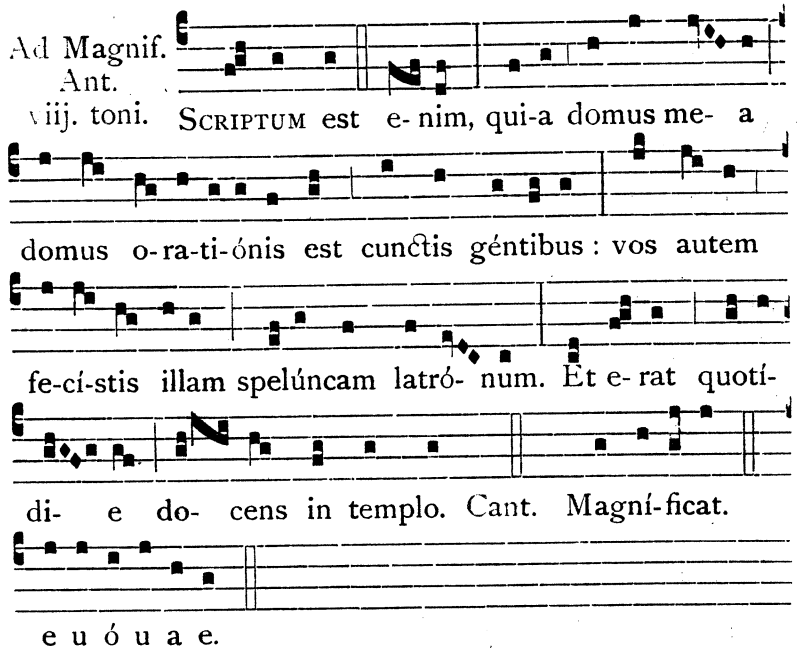

Oratio.

ASCENDANT ad te Dómine preces nostræ ℣ et ab Ecclésia tua cunctam repélle nequítiam : Per.

FERIA QUARTA QUATUOR TEMPORUM.

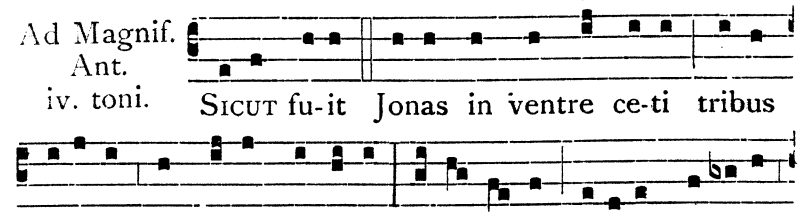

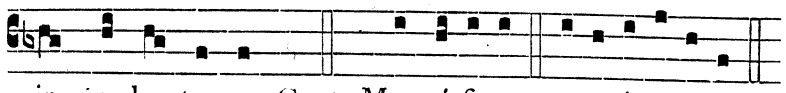

in corde terræ. Cant. Magní-ficat. e u ó u a e.

Oratio.

MENTES nostras, quæsumus Dómine, lúmine tuæ claritátis illústra ℣ ut vidére possímus quæ agénda sunt, et quæ recta sunt ágere valeámus : Per.

FERIA QUINTA.

Ad Magnif. Ant. iv. toni.

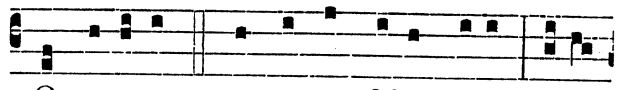

O MULI-ER, magna est fides tu-a : fi-at

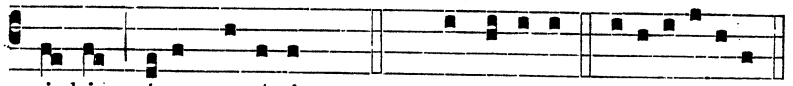

ti-bi sicut pe-tísti. Cant. Magní-ficat. e u ó u a e.

Oratio.

DA, quæsumus Dómine, pópulis christiánis et quæ profiténtur agnóscere ℣ et cæléste munus dilígere, quod frequéntant : Per.

FERIA SEXTA QUATUOR TEMPORUM.

Ad Magnif. Ant. j. toni.

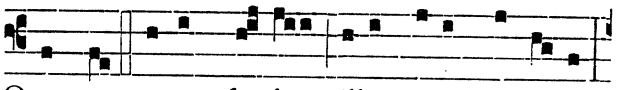

QUI me sanum fe-cit, ille mihi præcé-pit :

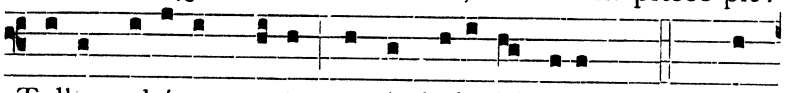

Tolle grabátum tu-um, et ámbula in pace. Cant. Ma-

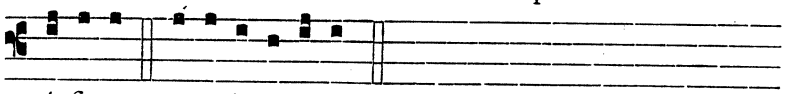

gní-ficat. e u ó u a e.

Oratio.

EXAUDI nos miséricors Deus ℣ et méntibus nostris grátiæ tuæ lumen osténde : Per.

SABBATO QUATUOR TEMPORUM.

Respon-sorium vij. toni.

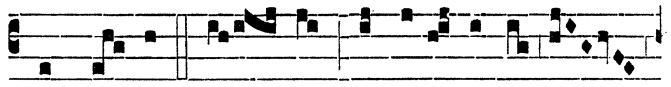

DET ti- bi De- us de rore cæ-li,

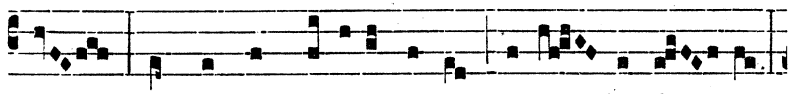

et de pinguédine terræ abun- dánti- am :

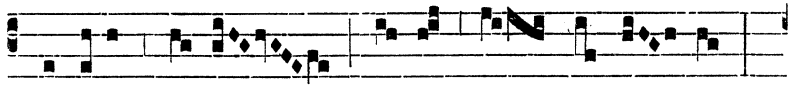

sérvi-ant ti- bi tri-bus et pó-pu- li :

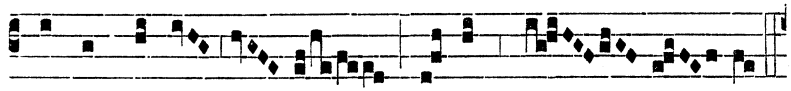

*Esto Dómi- nus fratrum tu- ó- rum.

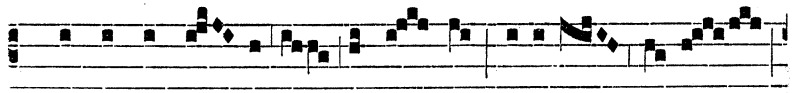

℣. Et incurvén- tur ante te fí-li-i matris

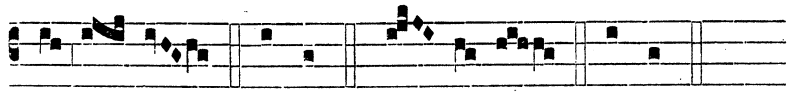

tu- æ. * Esto. Gló- ri- a. * Esto.

Ad Magnif. Ant. j. toni.

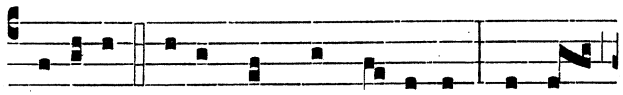

DOMINE, bonum est nos hic esse. Si vis,

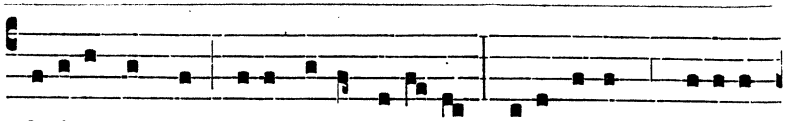

faci-ámus hic tri-a tabernácu-la : tibi unum, Mó-ysi

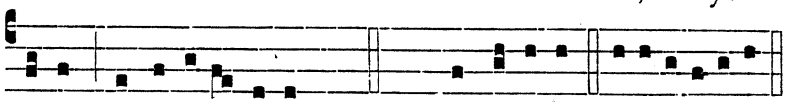

unum, et E-lí-æ unum. Cant. Magní-ficat. e u ó u a e.

Oratio.

DEUS, qui cónspicis omni nos virtúte destítui ℣ intérius exteriúsque custódi : ut ab ómnibus adversitátibus muniámur in córpore ℣ et a pravis cogitatiónibus mundémur in mente : Per.

DOMINICA II. QUADRAGESIMÆ.

Ad Magnif. Ant. j. toni.

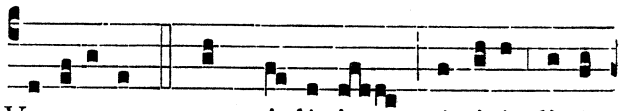

VI-SI-ONEM, quam vi-dístis, némini dixé-

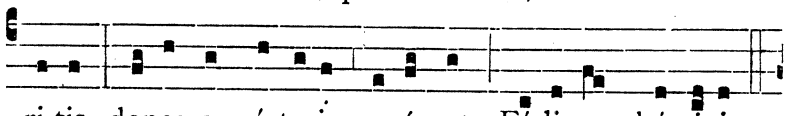

ri-tis, donec a mórtu-is resúrgat Fí-li-us hóminis.

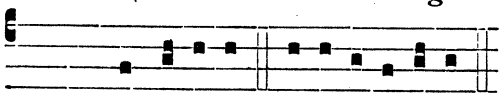

Oratio. Deus, qui cónspicis., ut supra.

Cant. Magní-ficat. e u ó u a e.

FERIA SECUNDA.

Ad Magnif. Ant. j. toni.

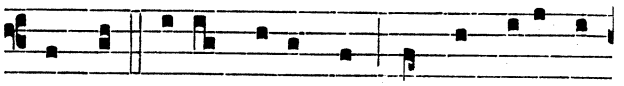

QUI me mi-sit, mecum est, et non re-líquit

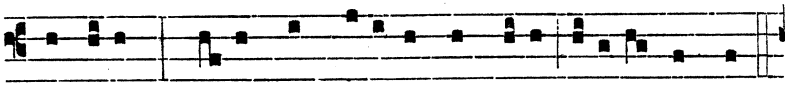

me solum : qui-a quæ pláci-ta sunt e- i, fáci-o semper.

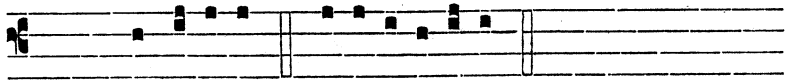

Cant. Magní-ficat. e u ó u a e.

Oratio.

ADESTO supplicatiónibus nostris omnípotens Deus : et quibus fidúciam sperándæ pietátis indúlges ℣ consuétæ misericórdiæ tríbue benígnus efféctum : Per.

FERIA TERTIA.

Ad Magnif. Ant. viij. toni.

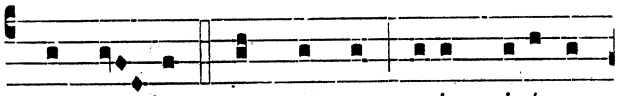

QUI ma- jor est vestrum erit minister

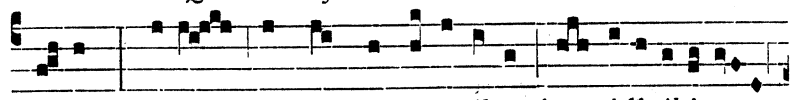

vester : qui-a omnis qui se exáltat, hu-mi-li-ábitur,

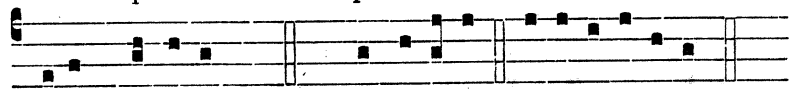

dicit Dóminus. Cant. Magní-ficat. e u ó u a e.

Oratio.

PROPITIARE Dómine supplicatiónibus nostris : et animárum nostrárum medére languóribus ℣ ut remissióne percépta, in tua semper benedictióne lætémur : Per.

FERIA QUARTA.

Ad Magnif. Ant. vij. toni.

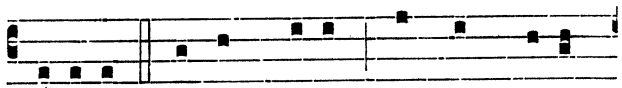

SEDERE autem mecum non est me-um

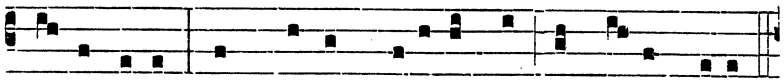

da-re vobis, sed quibus parátum est a Patre me-o.

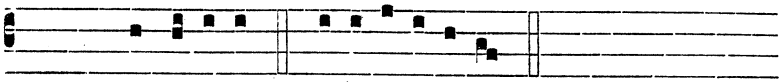

Cant. Magní-ficat. e u ó u a e.

Oratio.

DEUS innocéntiæ restitútor et amátor, dírige ad te tuórum corda servórum : ut spíritus tui fervóre concépto, et in fide inveniántur stábiles ℣ et in ópere efficáces : Per.

FERIA QUINTA.

Ad Magnif. Ant. viij. toni.

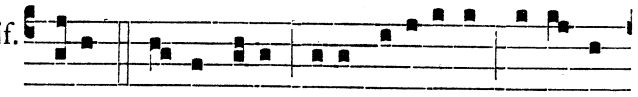

FILI, re-cordáre qui-a recepísti bona in

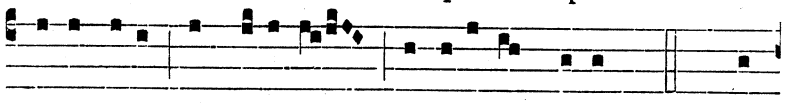

vi-ta tu-a, et Lázarus simí-li-ter ma-la. Cant. Ma-

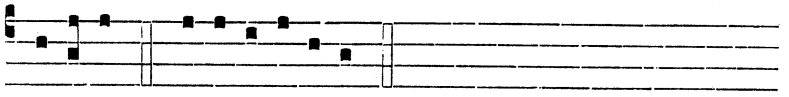

gní-ficat. e u ó u a e.

Oratio.

ADESTO Dómine fámulis tuis ℣ et perpétuam benignitátem largíre poscéntibus : ut iis, qui te auctóre et gubernatóre gloriántur, et congregáta restáures ℣ et restauráta consérves : Per.

FERIA SEXTA.

Ad Magnif. Ant. iij. toni.

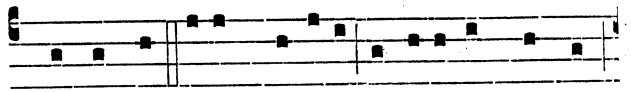

QUÆRENTES e-um tenére, timu-érunt turbam :

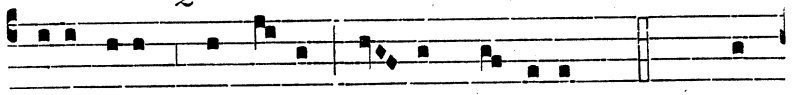

qui-a sicut prophé-tam e- um ha-bébant. Cant. Ma-

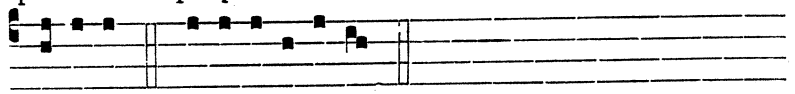

gní-ficat. e u ó u a e.

Oratio.

DA, quæsumus Dómine, pópulo tuo salútem mentis et córporis : ut bonis opéribus inhæréndo ℣ tuæ semper virtútis mereátur protectióne deféndi : Per.

SABBATO ANTE DOM. III. QUADRAGESIMÆ.

Respon- sorium j. toni.

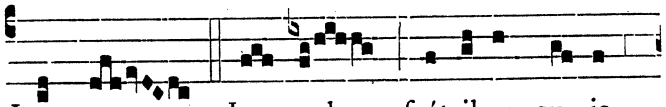

LOQUENS Jo- seph frátribus su- is,

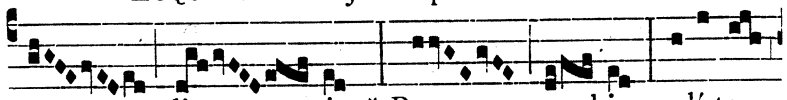

di- xit : * Pax vo- bis, nolí-te

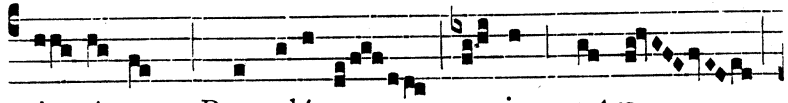

ti- mé-re : ✠ Pro salú-te e- nim vestra

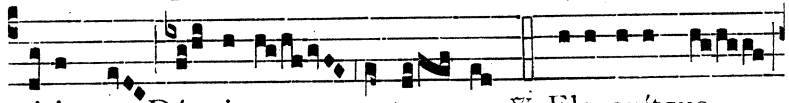

misit me Dó-minus ante vos. ℣. Elevavítque

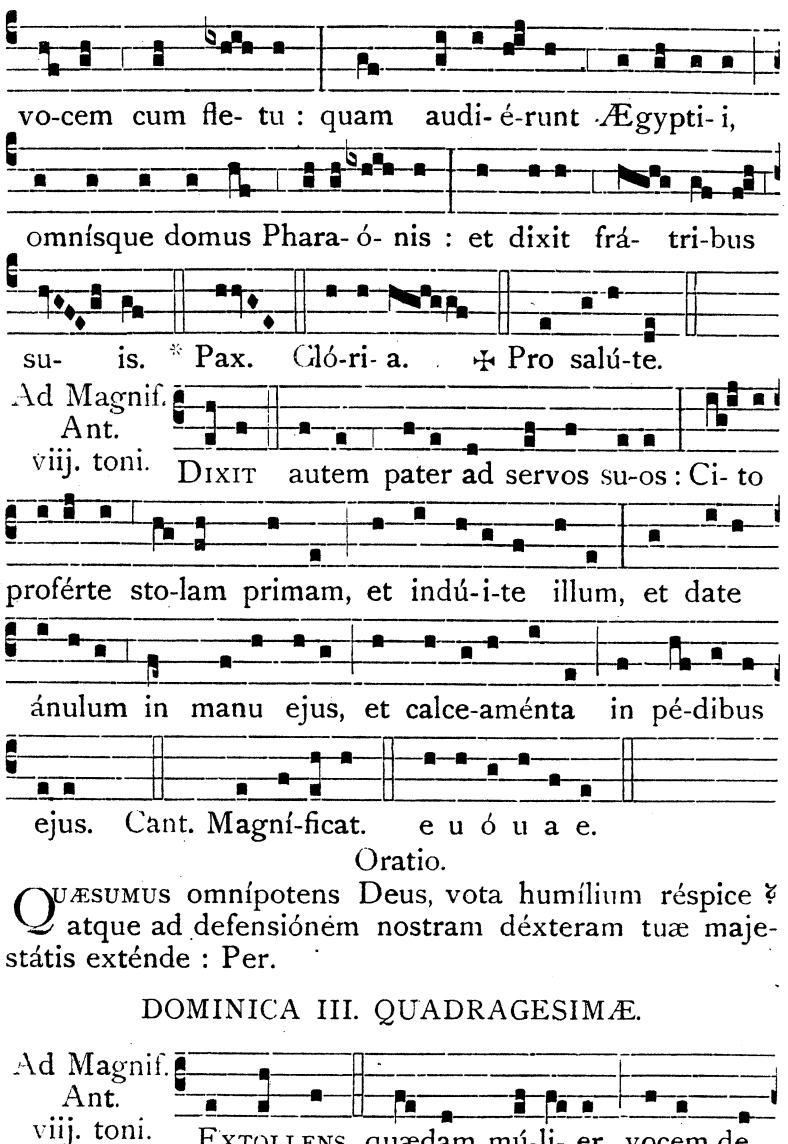

Oratio.

Quæsumus omnípotens Deus, vota humílium réspice ℣ atque ad defensiónem nostram déxteram tuæ majestátis exténde : Per.

DOMINICA III. QUADRAGESIMÆ.

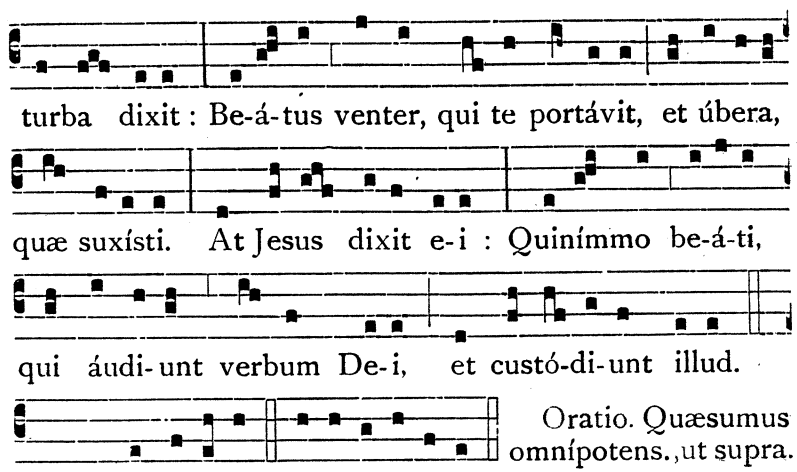

Oratio. Quæsumus omnípotens., ut supra.

Cant. Magní-ficat. e u ó u a e.

FERIA SECUNDA.

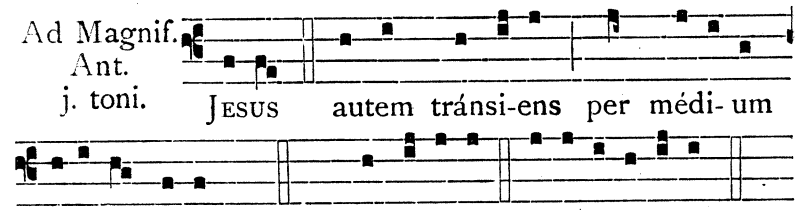

Oratio.

Subveniat nobis Dómine misericórdia tua : ut ab imminéntibus peccatórum nostrórum perículis te meréamur protegénte éripi ℣ te liberánte salvári : Per.

FERIA TERTIA.

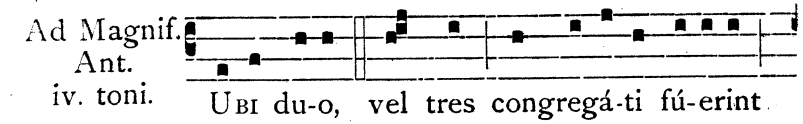

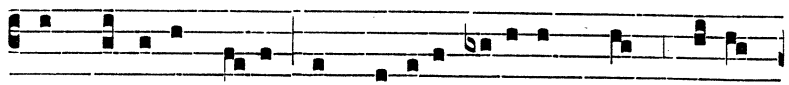

in nómine me- o, in médi-o e-órum sum, di-cit

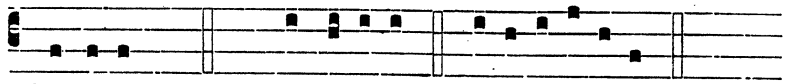

Dóminus. Cant. Magní-ficat. e u ó u a e.

Oratio.

TUA nos Dómine protectióne defénde ℣ et ab omni semper iniquitáte custódi : Per.

FERIA QUARTA.

Ad Magnif. Ant. vij. toni.

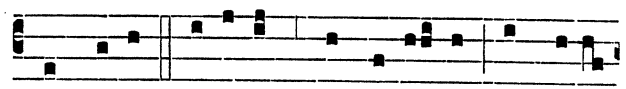

NON lo-tis mánibus manducá- re, non co-ín-

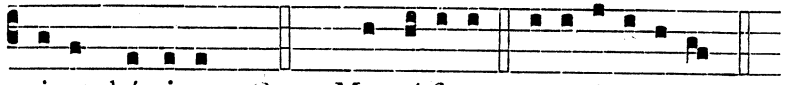

quinat hóminem. Cant. Magní-ficat. e u ó u a e.

Oratio.

CONCEDE, quæsumus omnípotens Deus : ut qui protectiónis tuæ grátiam quærimus ℣ liberáti a malis ómnibus, secúra tibi mente serviámus : Per.

FERIA QUINTA.

Ad Magnif. Ant. j. toni.

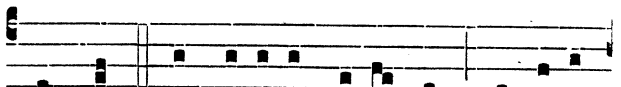

OMNES, qui habébant infírmos, du-cébant

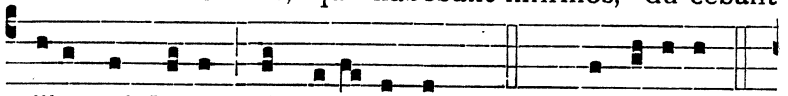

illos ad Jesum, et cura-bántur. Cant. Magní-ficat.

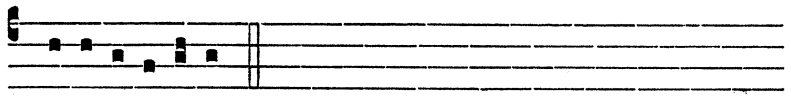

e u ó u a e.

Oratio.

SUBJECTUM tibi pópulum, quæsumus Dómine, propitiátio cæléstis amplíficet ℣ et tuis semper fáciat servíre mandátis : Per.

FERIA SEXTA.

Ad Magnif. Ant. viij. toni.

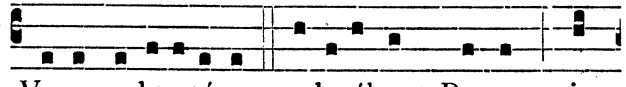

VERI adoratóres adorábunt Patrem in

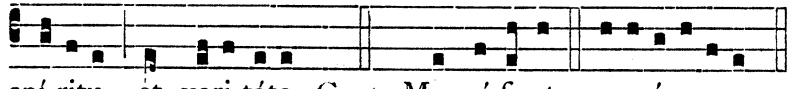

spí-ritu et veri-táte. Cant. Magní-ficat. e u ó u a e.

Oratio.

PRÆSTA, quæsumus omnípotens Deus : ut qui in tua protectióne confídimus ℣ cuncta nobis adversántia, te adjuvánte, vincámus : Per.

SABBATO ANTE DOM. IV. QUADRAGESIMÆ.

Respon- sorium ij. toni.

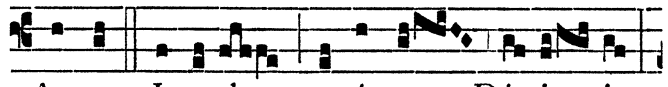

AUDI Isra-el præcépta Dómi- ni,

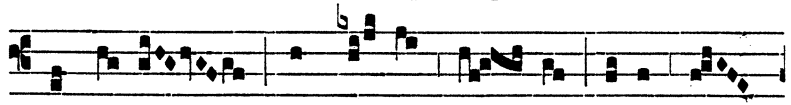

et e- a in cor-de tu- o quasi in

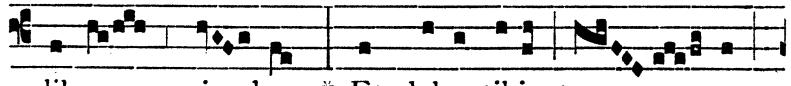

libro scri- be : * Et dabo tibi ter- ram

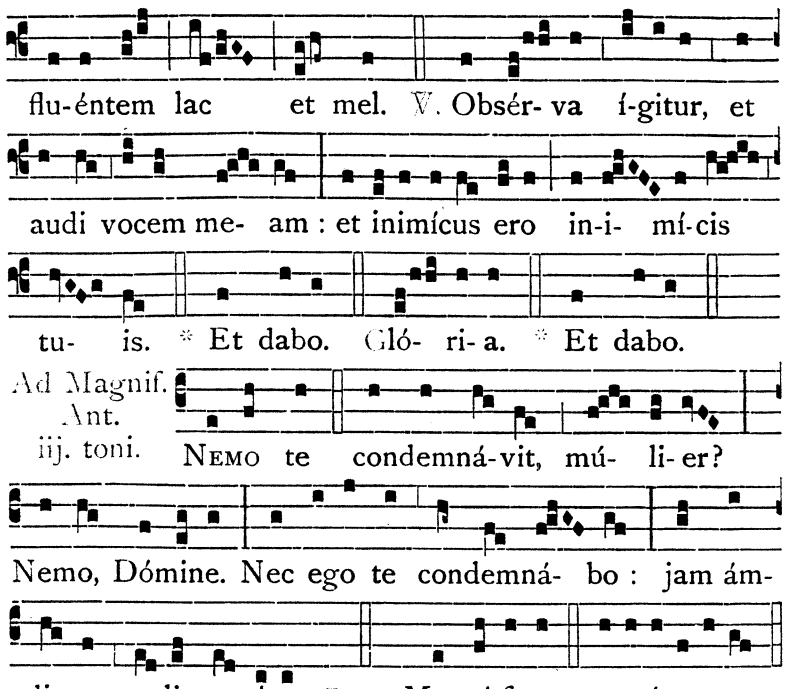

Oratio.

CONCEDE, quæsumus omnípotens Deus : ut qui ex mérito nostræ actiónis afflígimur ℟ tuæ grátiæ consolatióne respirémus : Per.

DOMINICA IV. QUADRAGESIMÆ.

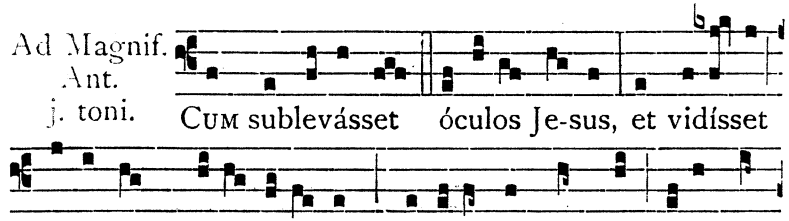

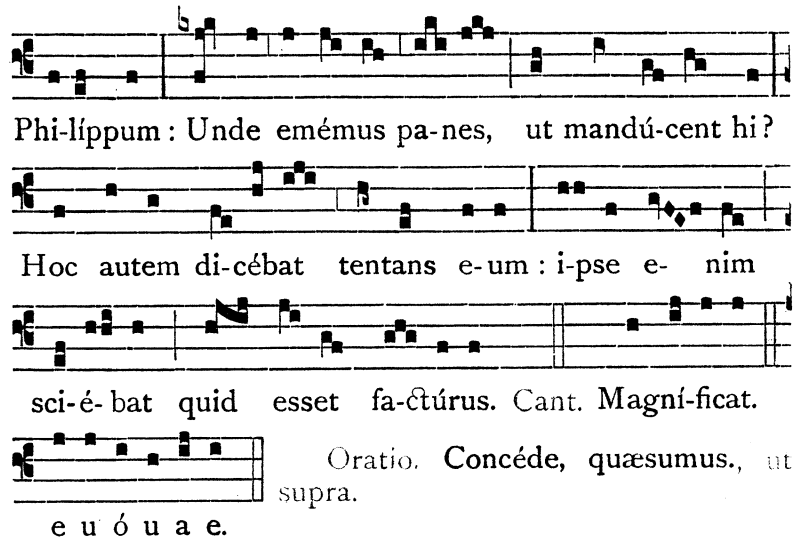

Oratio. Concéde, quæsumus., ut supra.

FERIA SECUNDA.

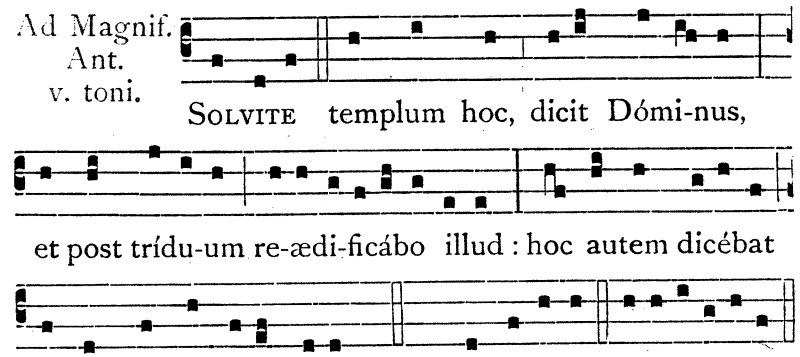

Oratio.

DEPRECATIONEM nostram, quæsumus Dómine, benígnus exáudi : et quibus supplicándi præstas affféctum ℟ tríbue defensiónis auxílium : Per.

FERIA TERTIA.

Ad Magnif. Ant. iij. toni.

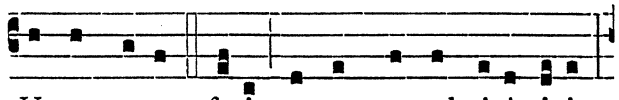

UNUM opus feci, et omnes admirámini :

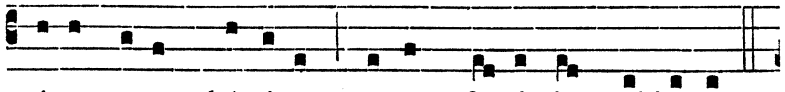

qui-a totum hóminem sanum fe-ci in sábba-to.

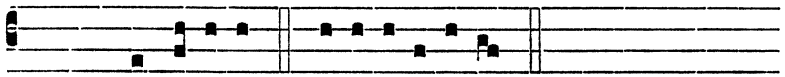

Cant. Magní-ficat. e u ó u a e.

Oratio.

MISERERE Dómine pópulo tuo ℣ et contínuis tribulatiónibus laborántem, propítius respiráre concéde : Per.

FERIA QUARTA.

Ad Magnif. Ant. iij. toni.

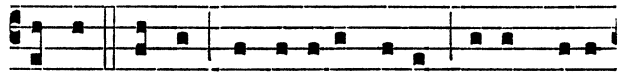

ILLE homo, qui dí-citur Jesus, lutum fecit

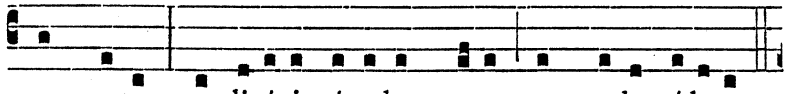

ex sputo : et linívit ócu-los me-os, et modo víde-o.

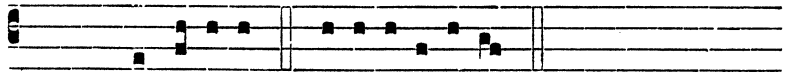

Cant. Magní-ficat. e u ó u a e.

Oratio.

PATEANT aures misericórdiæ tuæ Dómine précibus supplicántium : et ut peténtibus desideráta concédas ℣ fac eos quæ tibi sunt plácita postuláre : Per.

FERIA QUINTA.

Ad Magnif. Ant. iv. toni.

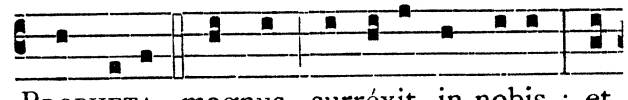

PROPHETA magnus surréxit in nobis : et

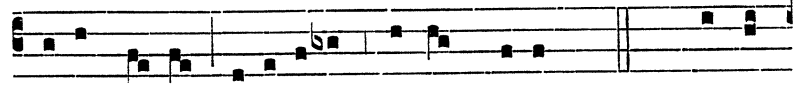

qui-a De- us vi-si-távit plebem su-am. Cant. Magní-

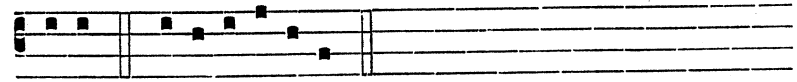

ficat. e u ó u a e.

Oratio.

POPULI tui Deus institútor et rector, peccáta, quibus impugnátur, expélle ℣ ut semper tibi plácitus, et tuo munímine sit secúrus : Per.

FERIA SEXTA.

Ad Magnif. Ant. j. toni.

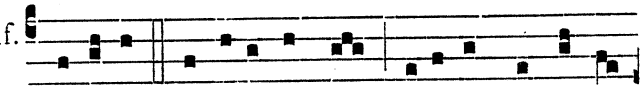

DOMINE, si fu-ísses hic, Lázarus non esset

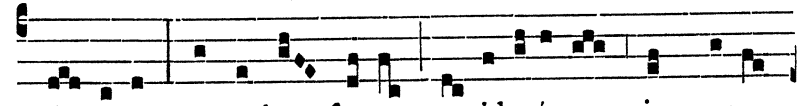

mór-tu-us : ecce jam fœtet quatridu-ánus in monu-

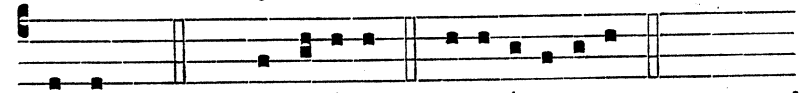

ménto. Cant. Magní-ficat. e u ó u a e.

Oratio.

DA nobis, quæsumus omnípotens Deus : ut qui, infirmitátis nostræ cónscii, de tua virtúte confídimus ℣ sub tua semper pietáte gaudeámus. Per.

SABBATO ANTE DOM. IN PASSIONE.

Ante Vesperas Cruces in Ecclesia et imagines cooperiantur.

AD VESPERAS.

Capitulum. Jerem. 11.

Tu autem Dómine Sábaoth, qui júdicas juste, et probas renes et corda ℣ vídeam ultiónem tuam ex eis : tibi enim revelávi causam meam, Dómine Deus meus.

Respon-sorium viij. toni.

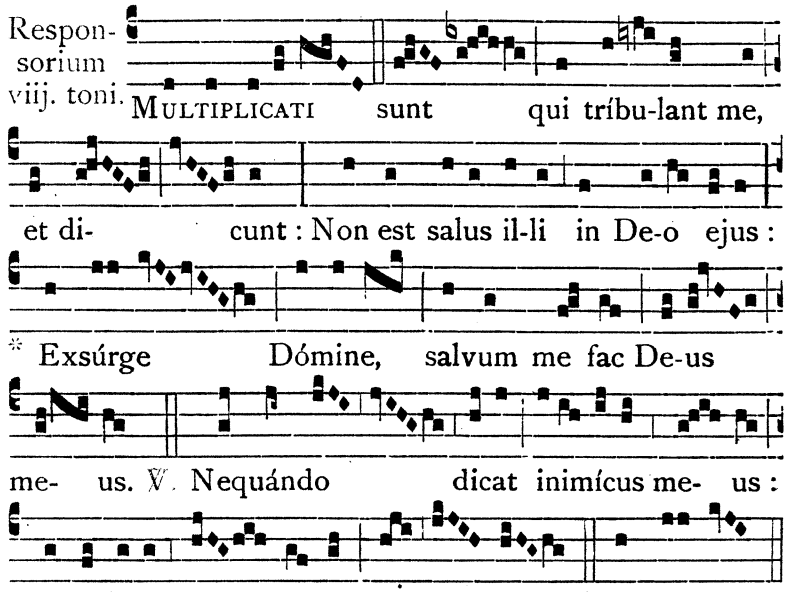

℣ In hoc Sabbato, et in Sabbato sequenti, si de Tempore fiat Officium, non dicatur Glória Patri. post Resp., sed facta post Versum resumptione reincipiatur Resp. usque ad Versum. Ad reinceptionem vero surgat Conventus.

℣ Si tamen festum Duplex aut Totum Duplex infra Hebdomadam Dominicæ in Passione primas Vesperas habuerit, non omittatur Glória Patri. in Responsorio festi.

Hymnus j. toni.

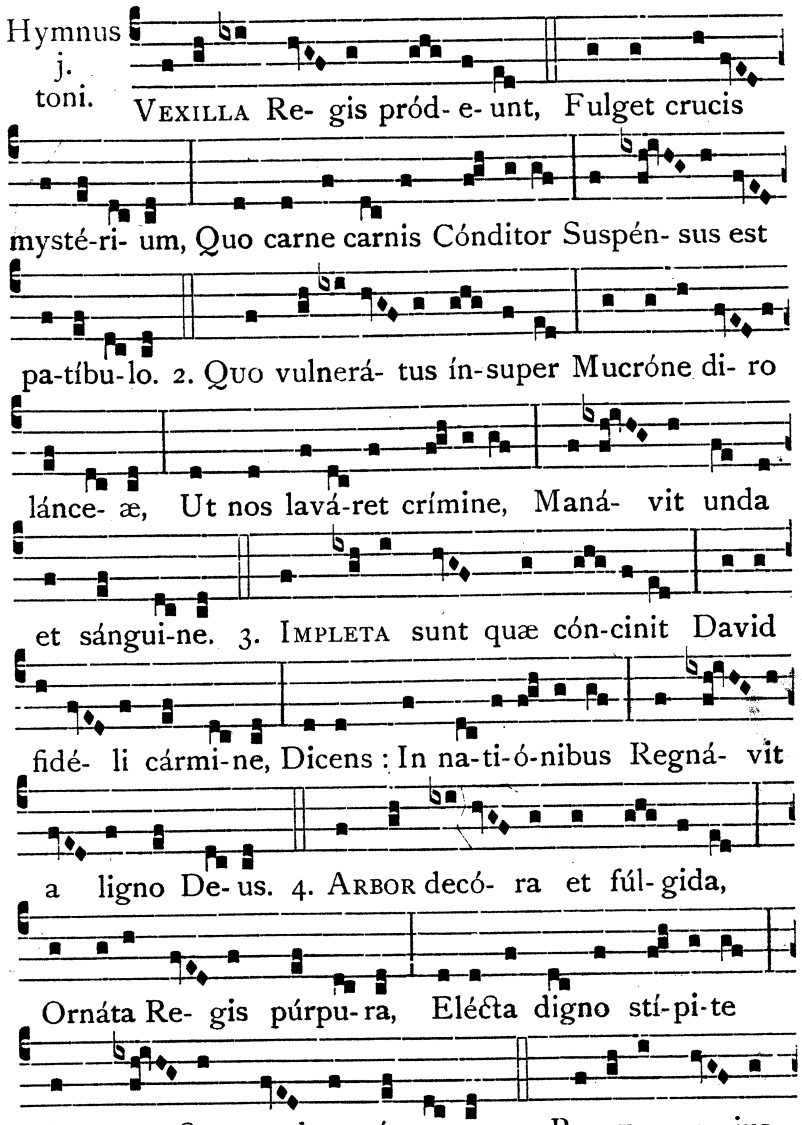

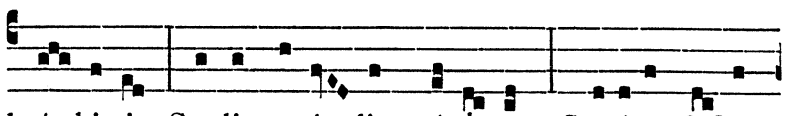

brá-chi- is Sæcli pepén-dit pré-ti- um, Statéra facta

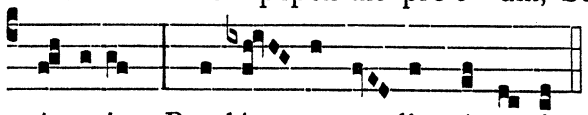

Ad sequentem Strophen genuflectatur.

córporis, Prædámque tu- lit tárta- ri.

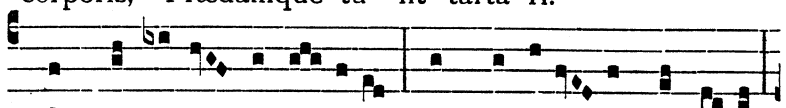

6. O CRUX AVE, SPES U- NICA, HOC PASSI- O- NIS TEMPORE

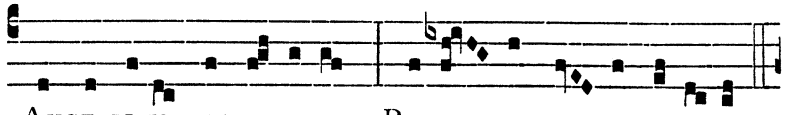

AUGE PI- IS JUSTI- TI- AM, RE- IS-QUE DO- NA VENI- AM.

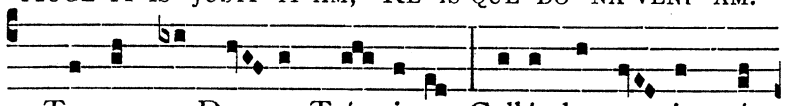

7. TE summa De- us Trí- ni-tas Colláudet omnis spí-

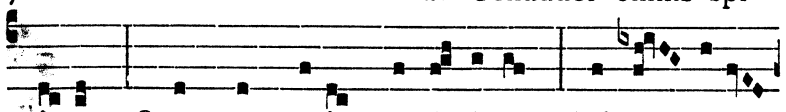

ri-tus : Quos per crucis mysté- ri-um Salvas, rege

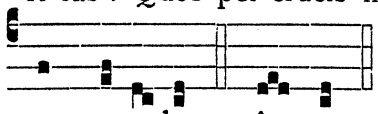

℣. Eripe me Dómine ab hómine malo. ℟. A viro iníquo éripe me.

per sæcu- la. A- men.

℣ Capitulum Tu autem Dómine Sábaoth., Hymnus Vexílla Regis., ℣. Eripe me. dicantur ad Vesperas quotidie usque ad Cenam Domini exclusive, quando de Tempore agitur.

Ad Magnif. Ant. viij. toni.

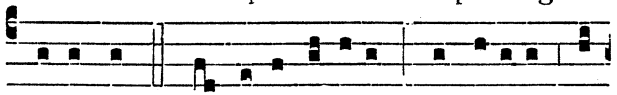

EGO sum, qui testimóni-um perhíbe-o de

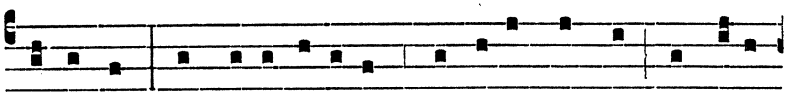

me ipso : et testimóni- um pérhibet de me, qui misit

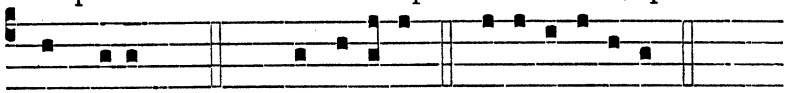

me Pater. Cant. Magní-ficat. e u ó u a e.

Oratio.

QUÆSUMUS omnípotens Deus, famíliam tuam propítius réspice : ut te largiénte regátur in córpore ♀ et te servánte custodiátur in mente : Per.

DOMINICA IN PASSIONE.

Psalmi et Antiphonæ super Psalmos ut in Dominicis per annum, pag. 38; Capitulum, Hymnus et ℣. ut in Sabbato præcedenti.

Ad Magnif. Ant. j. toni.

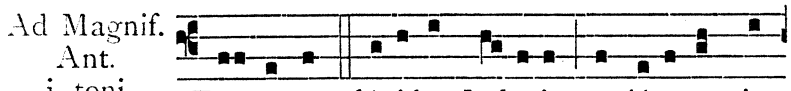

TU- LERUNT lápides Judæ-i, ut jácerent in

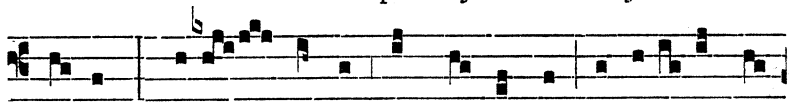

e- um : Jesus autem abscóndit se, et exí-vit de

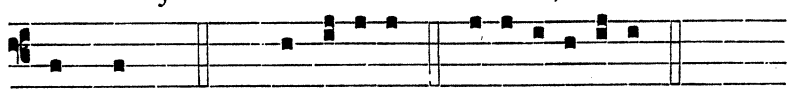

templo. Cant. Magní-ficat. e u ó u a e.

Oratio. Quæsumus omnípotens Deus., ut supra.

FERIA SECUNDA.

Ad Magnif. Ant. iv. toni.

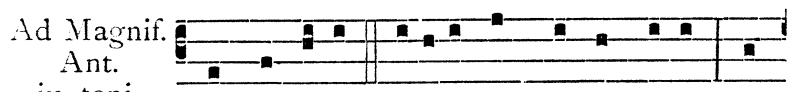

SI quis si-tit, véni-at ad me, et bibat : et

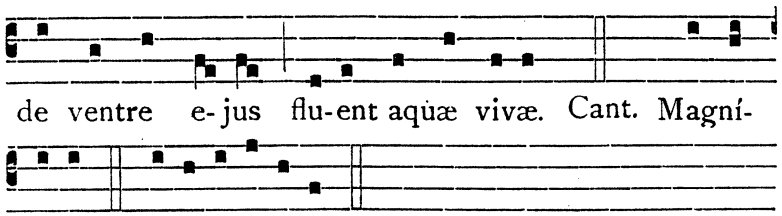

Oratio.

DA quæsumus Dómine, pópulo tuo salútem mentis et córporis : ut bonis opéribus inhæréndo ℣ tua semper mereátur protectióne deféndi : Per.

FERIA TERTIA.

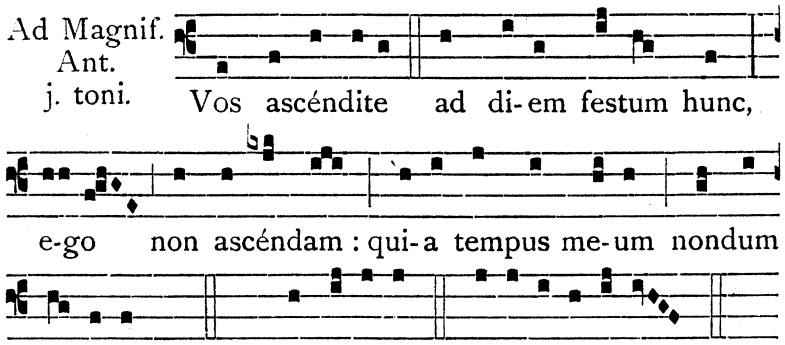

Oratio.

DA nobis, quæsumus Dómine, perseverántem in tua voluntáte famulátum ℣ ut in diébus nostris, et mérito et número pópulus tibi sérviens augeátur : Per.

FERIA QUARTA.

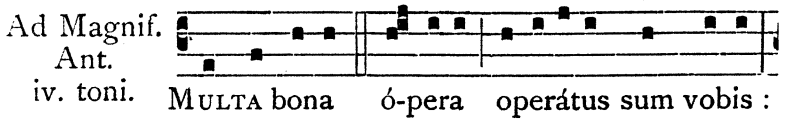

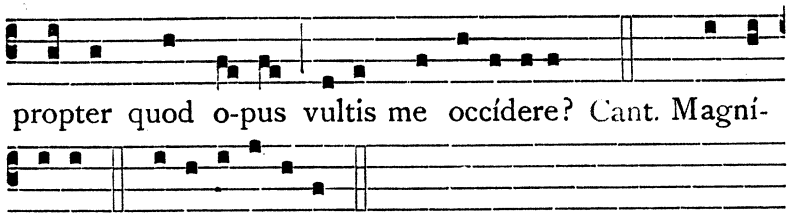

Oratio.

ADESTO supplicatiónibus nostris omnípotens Deus : et quibus fidúciam sperándæ pietátis indúlges ℣ consuétæ misericórdiæ tríbue benígnus efféctum : Per.

FERIA QUINTA.

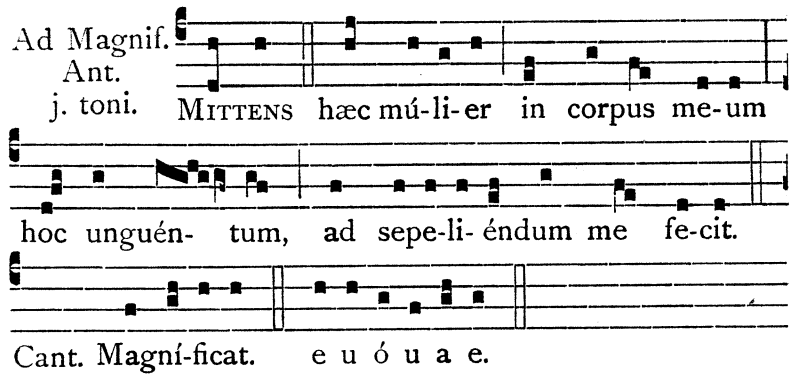

Oratio.

ESTO, quæsumus Dómine, propítius plebi tuæ : ut quæ tibi non placent respuéntes ℣ tuórum pótius repleántur delectatiónibus mandatórum : Per.

FERIA SEXTA.

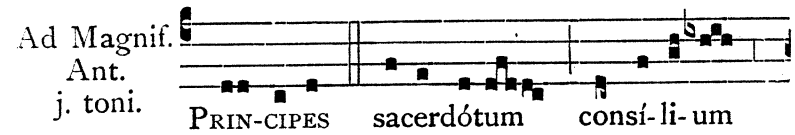

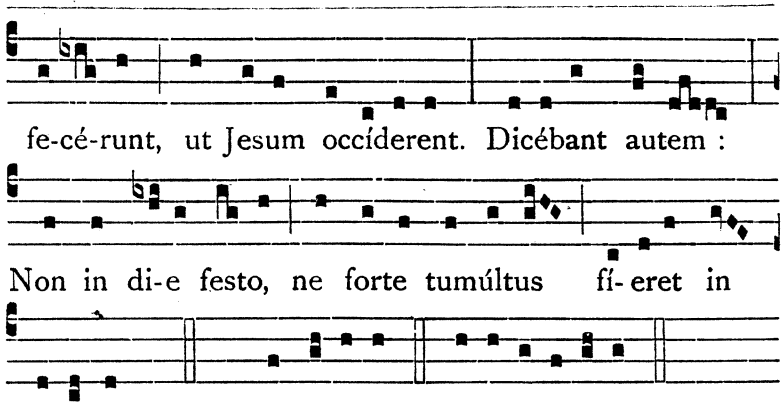

Oratio.

CONCEDE, quæsumus omnípotens Deus : ut qui protectiónis tuæ grátiam quærimus ℣ liberáti a malis ómnibus, secúra tibi mente serviámus : Per.

SABBATO ANTE DOM. IN RAMIS PALMARUM.

Capitulum Tu autem Dómine Sábaoth., pag. 166.

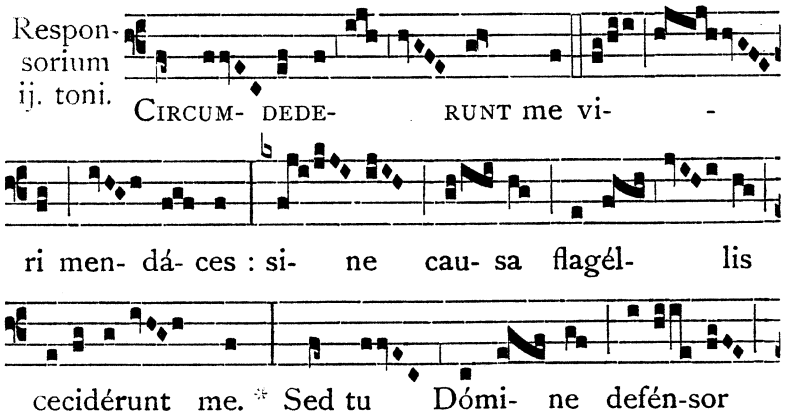

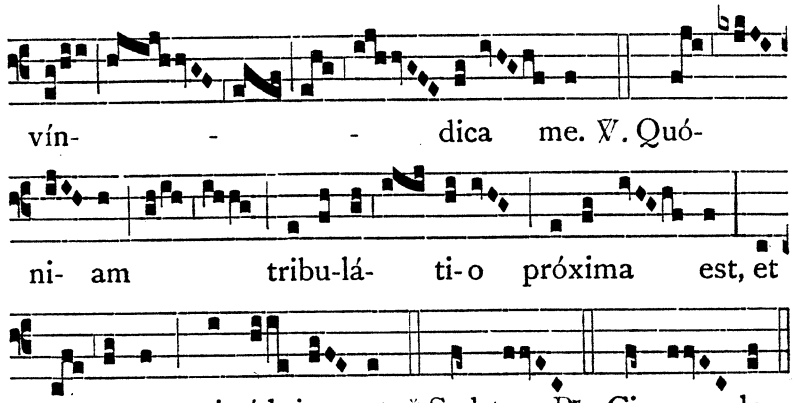

Hymnus. Vexílla Regis pródeunt., pag. 167., ℣. Eripe me., pag. 168.

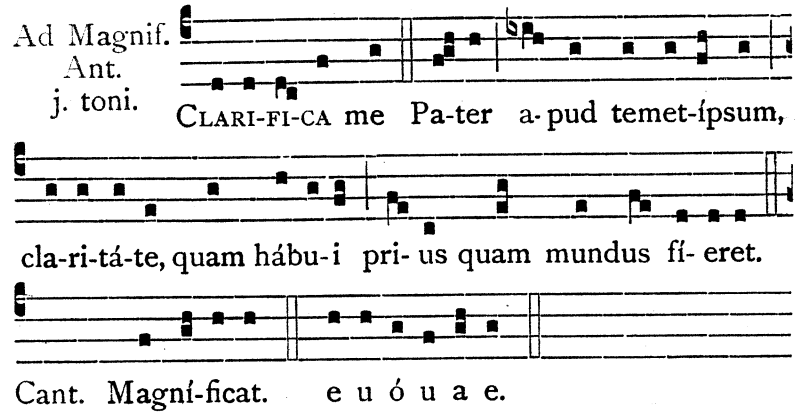

Oratio.

OMNIPOTENS sempitérne Deus, qui humáno géneri ad imitándum humilitátis exémplum, Salvatórem nostrum carnem súmere, et crucem subíre fecísti ℣ concéde propítius : ut et patiéntiæ ipsíus habére documénta ℣ et resurrectiónis consórtia mereámur : Per eúmdem.

DOMINICA IN RAMIS PALMARUM.

Psalmi et Antiphonæ ut in Dominicis per annum, pag. 38.; Capitulum **Tu autem Dómine Sábaoth.**, pag. 166., Hymnus **Vexílla Regis pródeunt.**, pag. 167., V. **Éripe me.**, pag. 168.

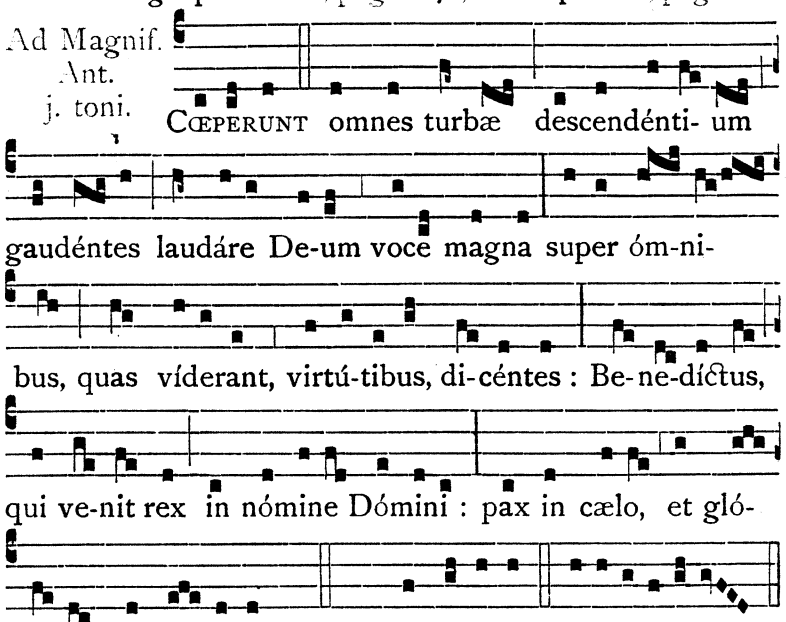

Oratio. Omnípotens sempitérne., ut supra.

FERIA SECUNDA.

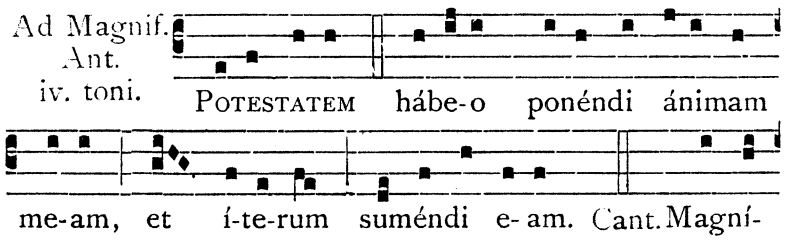

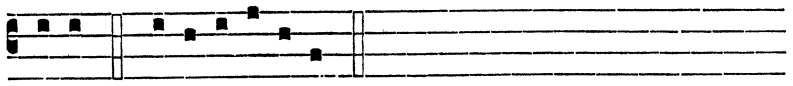

Oratio.

Adjuva nos Deus salutáris noster ℣ et ad benefícia recolénda, quibus nos instauráre dignátus es, tríbue veníre gaudéntes : Per.

FERIA TERTIA.

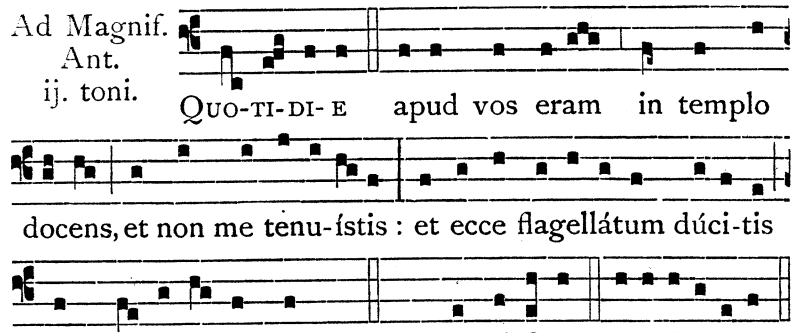

Oratio.

Tua nos misericórdia Deus et ab omni subreptióne vetustátis expúrget ℣ et capáces sanctæ novitátis effíciat : Per.

FERIA QUARTA.

℣ Hac Feria ante Vesperas, et deinceps usque ad secundam Feriam post Oct. Paschæ exclusive, intermittitur Officium quotidianum beatæ Virginis.

Hodie Prostrationes in Vesperis non fiant.

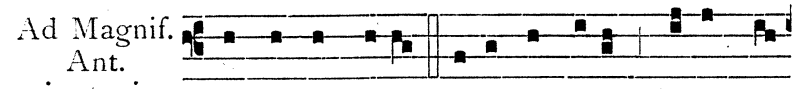

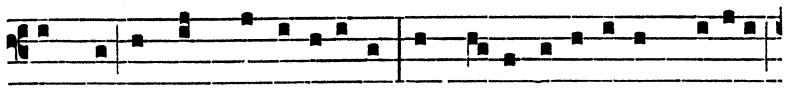

templo, et non me tenu-ístis : et modo flagellátum dúcitis

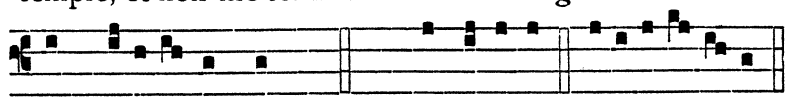

ad cruci-fi-géndum. Cant. Magní-ficat. e u ó u a e.

Non dicantur Preces, sed finita post Magnificat Antiphona Tanto témpore., dicat qui facit Officium Dóminus vobíscum. et Orémus. cum Oratione Réspice.

Oratio.

RESPICE, quæsumus Dómine, super hanc famíliam tuam : pro qua Dóminus noster Jesus Christus non dubitávit mánibus tradi nocéntium ℣ et crucis subíre torméntum : Qui tecum vivit et regnat in unitáte.

Nulla fiat Memoria.

FERIA QUINTA IN CENA DOMINI.

Vesperæ hodie festive cantentur, omissis Prostrationibus. ✠ Ubi intra Missam cantari consueverint, facta Communione, fiat Processio; qua finita, Prior et Ministri ad Presbyterium et Conventus in Chorum eo ordine quo exierunt revertantur.

Dum Vesperæ a Conventu dicuntur, Prior cum Ministris in Presbyterio ad cornu Epistolæ Vesperas suas dicendo sedeat, usquequo inchoanda fuerit Antiphona ad Magnificat. Interim dum Vesperæ cantantur, Acolythi vel Sacrista denudent Altare majus, relicta una sola mappa linea super illud, quæ etiam finita Missa auferatur.

Ultimi Versus Psalmorum et Cantici Magníficat secundum tonorum differentias terminentur, sicut et alii.

Neque post Psalmos, neque post Canticum dicatur Glória Patri.

Absque Pater noster. et absque Deus in adjutórium. incipiantur Vesperæ per Ant. Cálicem.

Ant. j. toni ij.

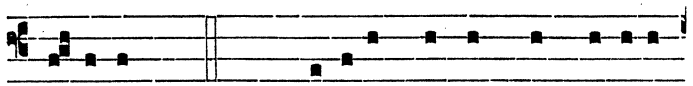

CA-LICEM. Ps. 115. Crédidi, propter quod locútus

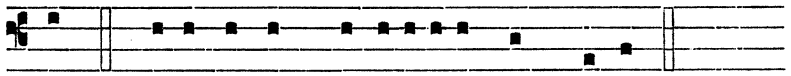

sum : * ego autem humi-li-átus sum nimis.

Ego dixi in excéssu meo : * Omnis homo mendax.

Quid retríbuam Dómino, * pro ómnibus, quæ retríbuit mihi?

Cálicem salutáris accípiam : * et nomen Dómini invocábo.

Vota mea Dómino reddam coram omni pópulo ejus : * pretiósa in conspéctu Dómini mors sanctórum ejus :

O Dómine quia ego servus tuus : * ego servus tuus, et fílius ancíllæ tuæ.

Dirupísti víncula mea : * tibi sacrificábo hóstiam laudis, et nomen Dómini invocábo.

Vota mea Dómino reddam in conspéctu omnis pópuli ejus : * in átriis domus Dómini, in médio tui Jerúsalem.

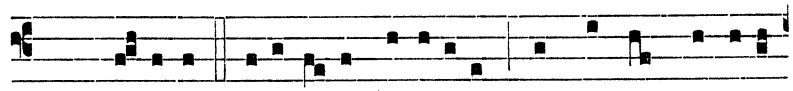

Ant. CA-LICEM salu-tá-ris accípi-am : et nomen Dómini

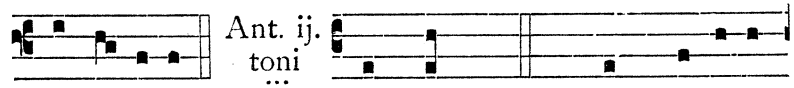

Ant. ij. toni viij.

invo-cábo. CUM his. Ps. 119. Ad Dóminum

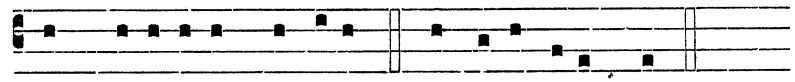

cum tribu-lárer clamávi : * et exaudívit me.

Dómine líbera ánimam meam a lábiis iníquis, * et a lingua dolósa.

Quid detur tibi, aut quid apponátur tibi * ad linguam dolósam?

Sagíttæ poténtis acútæ, * cum carbónibus desolatóriis.

Heu mihi, quia incolátus meus prolongátus est : * habitávi cum habitántibus Cedar : multum íncola fuit ánima mea.

Cum his, qui odérunt pacem, eram pacíficus : * cum loquébar illis, impugnábant me gratis.

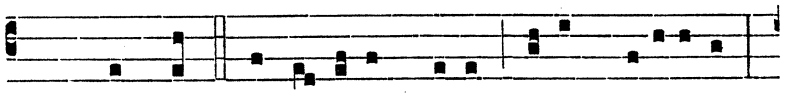

Ant. Cum his, qui o-dérunt pacem, eram pací-ficus :

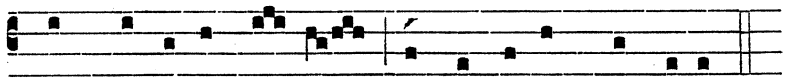

cum loquébar il- lis, impugnábant me gra-tis.

Ant. iij. toni viij.

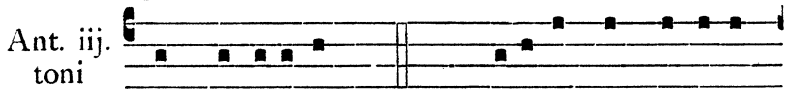

Ab homínibus. Ps. 139. Eripe me Dómine

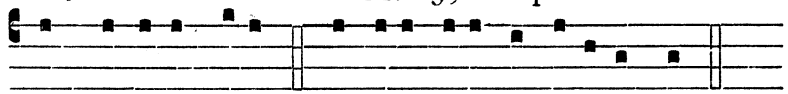

ab hómine malo : * a viro iníquo é-ripe me.

Qui cogitavérunt iniquitátes in corde : * tota die constituébant prœlia.

Acuérunt linguas suas sicut serpéntis : * venénum áspidum sub lábiis eórum.

Custódi me Dómine de manu peccatóris : * et ab homínibus iníquis éripe me.

Qui cogitavérunt supplantáre gressus meos : * abscondérunt supérbi láqueum mihi :

Et funes extendérunt in láqueum : * juxta iter scándalum posuérunt mihi.

Dixi Dómino : Deus meus es tu : * exáudi Dómine vocem deprecatiónis meæ.

Dómine, Dómine virtus salútis meæ: * obumbrásti super caput meum in die belli :

Ne tradas me Dómine a desidério meo peccatóri : * cogitavérunt contra me, ne derelínquas me, ne forte exalténtur.

Caput circúitus eórum : * labor labiórum ipsórum opériet eos.

Cadent super eos carbónes, & in ignem dejícies eos : * in misériis non subsístent.

Vir linguósus non dirigétur in terra : * virum injústum mala cápient in intéritu.

Cognóvi quia fáciet Dóminus judícium ínopis : * et vindíctam páuperum.

Verúmtamen justi confitebúntur nómini tuo : * et habitábunt recti cum vultu tuo.

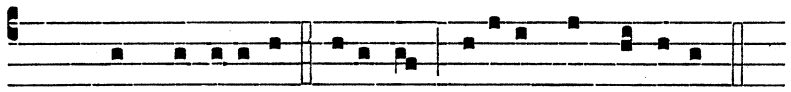

Ant. Ab homínibus iníquis líbera me Dómine.

Ant. iv. toni viij.

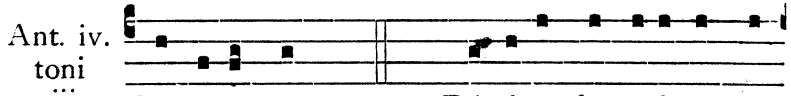

Custodi me. Ps. 140. Dómine clamávi ad te,

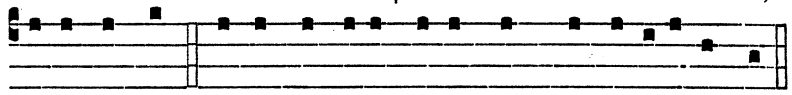

exáudi me : * inténde voci me-æ, cum clamávero ad te.

Dirigátur orátio mea sicut incénsum in conspéctu tuo : * elevátio mánuum meárum sacrifícium vespertínum.

Pone Dómine custódiam ori meo : * et óstium circumstántiæ lábiis meis.

Non declínes cor meum in verba malítiæ, * ad excusándas excusatiónes in peccátis.

Cum homínibus operántibus iniquitátem : * et non communicábo cum eléctis eórum.

Corrípiet me justus in misericórdia, et increpábit me : * óleum autem peccatóris non impínguet caput meum.

Quóniam adhuc et orátio mea in beneplácitis eórum : *

absórpti sunt juncti petræ júdices eórum.

Audient verba mea quóniam potuérunt : * sicut crassitúdo terræ erúpta est super terram.

Dissipáta sunt ossa nostra secus inférnum : ℣ quia ad te Dómine, Dómine óculi mei : * in te sperávi, non áuferas ánimam meam.

Custódi me a láqueo, quem statuérunt mihi : * et a scándalis operántium iniquitátem.

Cadent in retiáculo ejus peccatóres : * singuláriter sum ego donec tránseam.

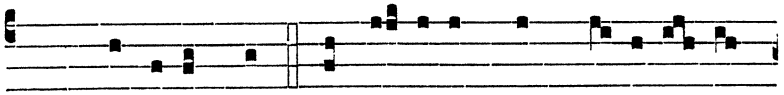

Ant. Custodi me a láque-o, quem sta-tu-é- runt

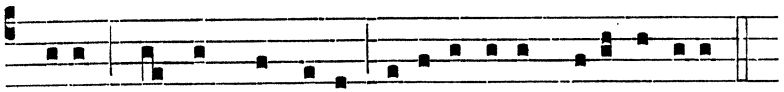

mihi : et a scánda-lis operánti-um iniqui-tátem.

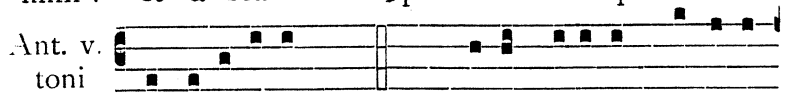

Ant. v. toni vij. Considerabam. Ps. 141. Voce me-a ad Dóminum

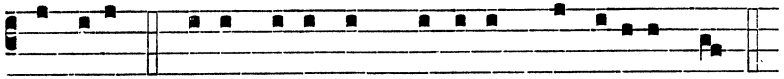

clamávi : * voce me-a ad Dóminum deprecátus sum :

Effúndo in conspéctu ejus oratiónem meam, * et tribulatiónem meam ante ipsum pronúntio.

In deficiéndo ex me spíritum meum, * et tu cognovísti sémitas meas.

In via hac, qua ambulábam, * abscondérunt láqueum mihi.

Considerábam ad déxteram, et vidébam : * et non erat qui cognósceret me.

Périit fuga a me, * et non est qui requírat ánimam meam.

Clamávi ad te Dómine, * dixi : Tu es spes mea, pórtio mea in terra vivéntium.

Inténde ad deprecatiónem meam : * quia humiliátus sum nimis.

Líbera me a persequéntibus me : * quia confortáti sunt super me.

Educ de custódia ánimam meam ad confiténdum nómini tuo : * me exspéctant justi, donec retríbuas mihi.

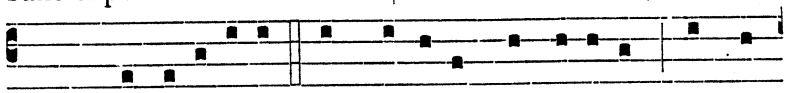

Ant. Considerabam ad déxteram, et vidébam : et non

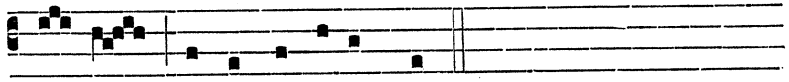

e- rat qui cognósceret me.

Non dicatur Capitulum, neque Hymnus, neque ℣., sed dicta post ultimum Psalmum Antiphona Considerábam., Prior surgat, et ad Altare accedens stet in cornu Epistolæ et, Cantore ei deferente, incipiat ad Magnificat Antiphonam.

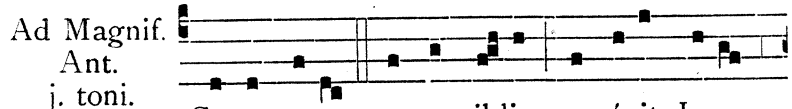

Ad Magnif. Ant. j. toni. Cenantibus autem il-lis, accépit Jesus

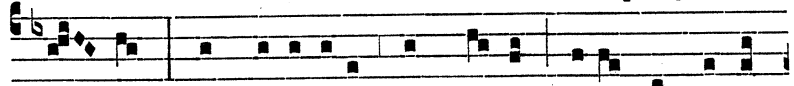

pa- nem, et benedíxit, ac fre-git, dedítque discí-

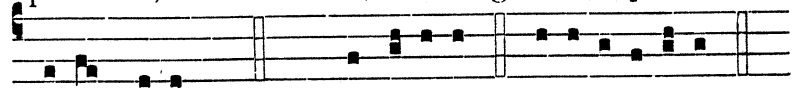

pu-lis su- is. Cant. Magní-ficat. e u ó u a e.

Finita a Choro post Canticum Antiphona, Sacerdos conversus ad Conventum seu populum dicat : Dóminus vobíscum. Deinde reversus ad librum more solito dicat :

Orémus.

Postcommunio.

Refecti vitálibus aliméntis, quæsumus Dómine Deus noster : ut quod témpore nostræ mortalitátis exséquimur ℣ immortalitátis tuæ múnere consequámur : Per.

Finita Postcommunione, iterum conversus ad Conventum seu populum dicat : Dóminus vobíscum. et Diaconus Ite missa est., dataque benedictione, dicat Sacerdos ultimum Evangelium, sicque Vesperæ cum Missa terminentur.

℣ Ubi Vesperæ extra Missam cantari consueverint, facto signo a Prælato, Fratres profunde inclinati dicant Pater noster., factoque iterum signo, se erigant, versique ad Altare, signo crucis se muniant, et statim incipiatur Antiphona Cálicem. Psalmi et Antiphonæ super Psalmos, ut supra. Non dicatur Capit., neque Hymnus, neque ℣.; sed dicta post ultimum Psalmum Ant. Considerábam., Prior, Cantore ei deferente, incipiat ad Magnificat Ant. Cenántibus.

Finita a Choro post Canticum Antiphona, absque Dóminus vobíscum. et absque Orémus. dicatur sequens Oratio, Fratribus profunde inclinatis :

RESPICE, quæsumus Dómine, super hanc famíliam tuam ℣ pro qua Dóminus noster Jesus Christus non dubitávit mánibus tradi nocéntium : et crucis subíre torméntum ℣

Non dicatur Qui tecum., neque Amen., neque Dóminus vobíscum., neque Benedicámus Dómino., neque Fidélium.; sed Fratres profunde inclinati dicant secreto Pater noster. ℣ Antiphonæ Salve Regína. et Pie Pater Domínice. cum ℣℣. et Orationibus in terminatione Vesperarum recitari solitis, omittantur hoc triduo.

℣ Qui Vesperas privatim recitat dicat Orationem Réspice. et Pater noster. eo modo quo ad alias Horas, Psalmos vero et Canticum cum suis Antiphonis ut supra.

FERIA SEXTA IN PARASCEVE.

Peracta Communione, fiat signum ab eo qui præest in Choro, et dicatur ab omnibus super formas prostratis Pater noster. Quo finito, et facto iterum signo ab eodem, surgant Fratres, versique ad Altare signo crucis se muniant, et cantentur tractim Vesperæ mediocri voce.

Psalmi et Antiphonæ super Psalmos ut heri. Non dicatur Capitulum, neque Hymnus, neque ℣.; sed finita Antiphona super ultimum Psalmum, incipiatur ad Magnificat

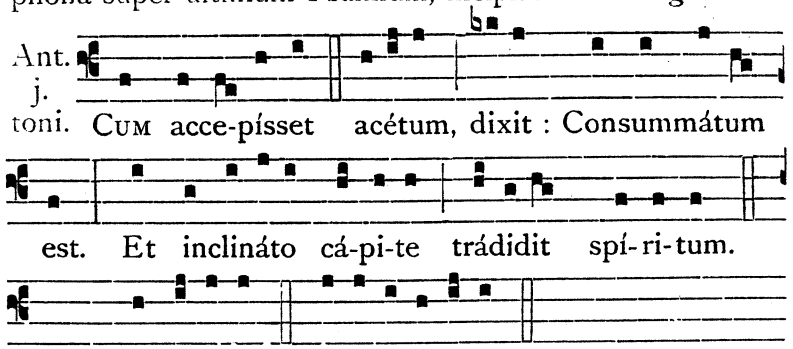

Finita post Canticum Antiphona Cum accepísset., Conventus prostratus super formas dicat secreto Pater noster., et facto signo a Prælato, Fratres mediocri voce dicant alternatim Ps. Miserére.

Psalmus 50.

MISERERE mei Deus, * secúndum magnam misericórdiam tuam.

Et secúndum multitúdinem miseratiónum tuárum,* dele iniquitátem meam.

Amplius lava me ab iniquitáte mea : * et a peccáto meo munda me.

Quóniam iniquitátem meam ego cognósco : * et peccátum meum contra me est semper.

Tibi soli peccávi, et malum coram te feci : * ut justificéris in sermónibus tuis, et vincas cum judicáris.

Ecce enim in iniquitátibus concéptus sum : * et in peccátis concépit me mater mea.

Ecce enim veritátem dilexísti : * incérta, et occúlta sapiéntiæ tuæ manifestásti mihi.

Aspérges me hyssópo, et mundábor : * lavábis me, et super nivem dealbábor.

Audítui meo dabis gáudium et lætítiam : * et exsultábunt ossa humiliáta.

Avérte fáciem tuam a peccátis meis : * et omnes iniquitátes meas dele.

Cor mundum crea in me Deus : * et spíritum rectum ínnova in viscéribus meis.

Ne projícias me a fácie tua : * et spíritum sanctum tuum ne áuferas a me.

Redde mihi lætítiam salutáris tui : * et spíritu principáli confírma me.

Docébo iníquos vias tuas : * et ímpii ad te converténtur.

Líbera me de sanguínibus Deus, Deus salútis meæ : * et exsultábit lingua mea justítiam tuam.

Dómine, lábia mea apéries : * et os meum annuntiábit laudem tuam.

Quóniam si voluísses sacrifícium, dedíssem útique : * holocáustis non delectáberis.

Sacrifícium Deo spíritus contribulátus : * cor contrítum et humiliátum Deus non despícies.

Benígne fac Dómine in bona voluntáte tua Sion : * ut ædificéntur muri Jerúsalem.

Tunc acceptábis sacrifícium justítiæ, oblatiónes, et holocáusta : * tunc impónent super altáre tuum vítulos.

Et qui facit Officium dicat Orationem hoc modo, nihil omnino præmittens aut subjungens :

RESPICE, quæsumus Dómine, super hanc famíliam tuam, pro qua Dóminus noster Jesus Christus non dubitávit mánibus tradi nocéntium, et crucis subíre torméntum.

Deinde dicatur secreto Pater noster., et sic Vesperæ finiantur.

SABBATO SANCTO PASCHÆ.

Dicto a Sacerdote in Missa Pax Dómini., et responso Et cum spíritu tuo., Agnus Dei non cantetur, nec Pax detur; sed facto modico intervallo, alta voce incipiatur ad Vesperas Antiphona Allelúia.; et tota cantetur ante Psalmi intonationem.

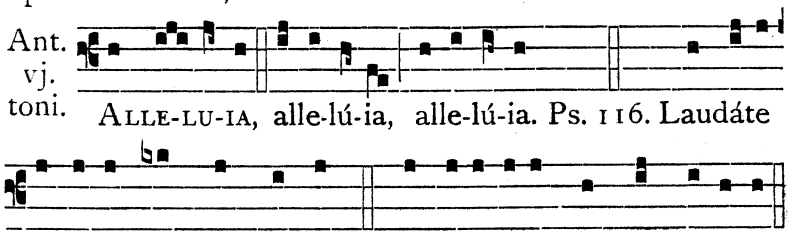

Quóniam confirmáta est super nos misericórdia ejus : * et véritas Dómini manet in ætérnum.
Glória Patri...
Sicut erat...

Repetita post Psalmum Laudáte. Antiphona Allelúia., non dicantur alii Psalmi, neque Capitulum, neque Hymnus, neque ℣.; sed Sacerdos, Cantore ei deferente, ad Altare incipiat Antiphonam Véspere., quæ tota dicatur ante et post Canticum.

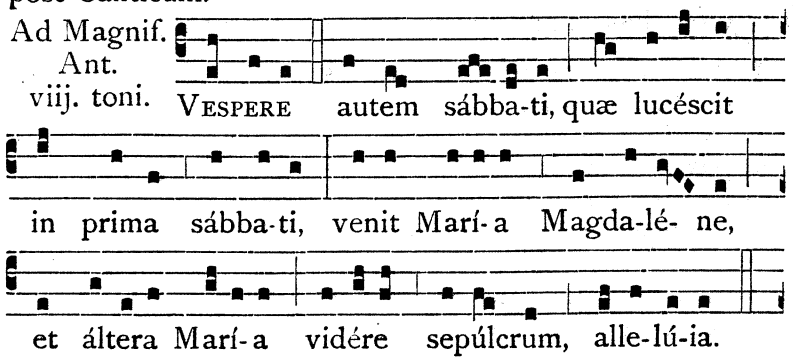

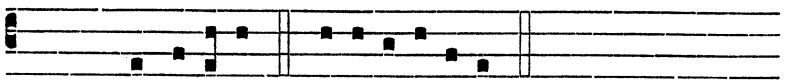

Cant. Magní-ficat. e u ó u a e.

Repetita post Magnificat Antiphona, Sacerdos conversus ad Chorum seu populum dicat **Dóminus vobíscum.** Deinde reversus ad librum prosequatur Postcommunionem :

SPIRITUM nobis Dómine tuæ caritátis infúnde : ut quos sacraméntis Paschálibus satiásti ℣ tua fácias pietáte concórdes : Per.

Postea convertat se iterum Sacerdos ad Chorum seu populum, et dicat **Dóminus vobíscum.**, et Diaconus subjungat :

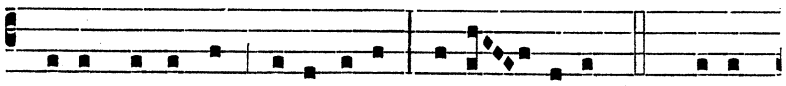

ITE missa est, alle-lú-ia, alle- lú-ia. ℟. DE-O

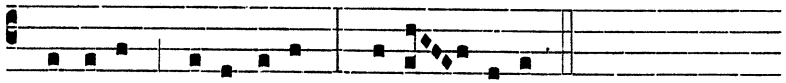

grá-ti-as, alle-lú-ia, alle- lú-ia.

Et dicto Pláceat tibi., dataque benedictione, dicat Sacerdos ultimum Evangelium. Sic, omisso Pater noster., Vesperæ cum Missa finiantur.

Cereus Pasch. hac die ardeat usque post Completorium.

℣ Qui Vesperas privatim recitat, dicto Pater noster., signet se, et statim dicat Ant. Allelúia, allelúia, allelúia., postea Psalmum Laudáte Dóminum omnes gentes. Repetita post Psalmum Ant. Allelúia., sequitur Ant. Véspere., ut supra, quæ tota dicatur ante Canticum. Finito Magnificat, et repetita Ant. Véspere., dicat : Dóminus vobíscum., Orat. Spíritum nobis., ut supra, Dóminus vobíscum. Benedicámus Dómino, allelúia, allelúia. ℟. Deo grátias, allelúia, allelúia. Non dicat Fidélium., neque Pater noster.

IN DIE SANCTO PASCHÆ.

TOTUM DUPLEX.

℣ Hodie ac ceteris diebus per Hebdom. Paschæ et in die Octava, ad Vesp. ardeat Cereus Paschalis.

Pater noster secreto., Deus in adjutórium., Glória Patri., Sicut erat., Allelúia.

Super Ps. Ant. viij. toni.

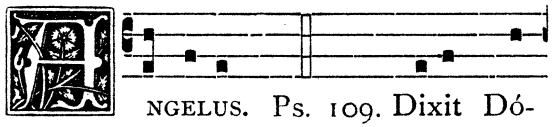

NGELUS. Ps. 109. Dixit Dó-

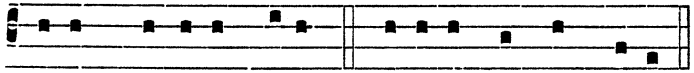

minus Dómino me-o : * Sede a dextris me- is :

Donec ponam inimícos tuos, * scabéllum pedum tuórum.

Virgam virtútis tuæ emíttet Dóminus ex Sion : * domináre in médio inimicórum tuórum.

Tecum princípium in die virtútis tuæ in splendóribus sanctórum : * ex útero ante lucíferum génui te.

Jurávit Dóminus, et non pœnitébit eum : * Tu es sacérdos in ætérnum secúndum órdinem Melchísedech.

Dóminus a dextris tuis, * confrégit in die iræ suæ reges.

Judicábit in natiónibus, implébit ruínas : * conquassábit cápita in terra multórum.

De torrénte in via bibet : * proptérea exaltábit caput.

Psalmus 110.

CONFITEBOR tibi Dómine in toto corde meo : *

in consílio justórum, et congregatióne.

Magna ópera Dómini : * exquisíta in omnes voluntátes ejus.

Conféssio et magnificéntia opus ejus : * et justítia ejus manet in sæculum sæculi.

Memóriam fecit mirabílium suórum, ℣ miséricors et miserátor Dóminus : * escam dedit timéntibus se.

Memor erit in sæculum testaménti sui : * virtútem óperum suórum annuntiábit pópulo suo :

Ut det illis hereditátem géntium : * ópera mánuum ejus véritas, et judícium.

Fidélia ómnia mandáta ejus : ℣ confirmáta in sæculum sæculi, * facta in veritáte et æquitáte.

Redemptiónem misit pópulo suo : * mandávit in ætérnum testaméntum suum.

Sanctum, et terríbile nomen ejus : * inítium sapiéntiæ timor Dómini.

Intelléctus bonus ómnibus faciéntibus eum : * laudátio ejus manet in sæculum sæculi.

Psalmus 111.

Beatus vir, qui timet Dóminum : * in mandátis ejus volet nimis.

Potens in terra erit semen ejus : * generátio rectórum benedicétur.

Glória, et divítiæ in domo ejus : * et justítia ejus manet in sæculum sæculi.

Exórtum est in ténebris lumen rectis : * miséricors, et miserátor, et justus.

Jucúndus homo qui miserétur et cómmodat, ℣ dispónet sermónes suos in judício : * quia in ætérnum non commovébitur.

In memória ætérna erit justus : * ab auditióne mala non timébit.

Parátum cor ejus speráre in Dómino, ℣ confirmátum est cor ejus : * non commovébitur donec despíciat inimícos suos.

Dispérsit, dedit paupéribus : ℣ justítia ejus manet in sæculum sæculi, * cornu ejus exaltábitur in glória.

Peccátor vidébit, et irascétur, ℣ déntibus suis fremet et tabéscet : * desidérium peccatórum períbit.

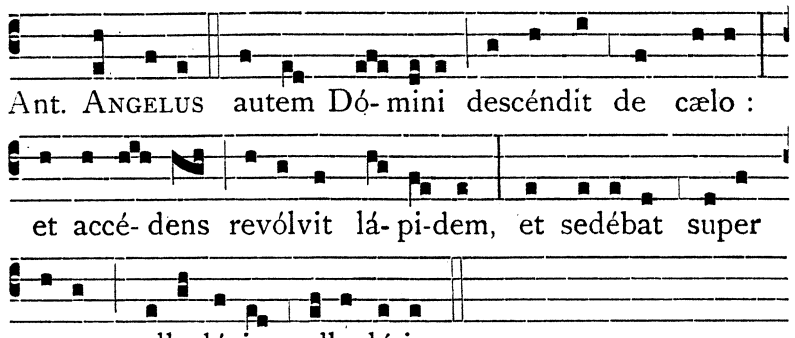

℣ Prædicta Antiphona et prædicti tres Psalmi dicantur quotidie ad Vesperas, usque ad sequens Sabbatum exclusive.

Non dicatur Capitulum, neque Hymnus, neque ℣., sed finita post Psalmos Antiphona Angelus., incipiatur a duobus, Choro prosequente

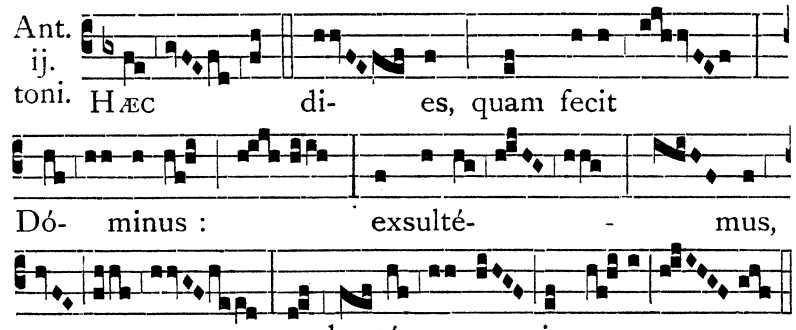

℣ Et sic dicatur quotidie Ant. Hæc dies. usque ad Sabbatum exclusive; ita tamen quod in hac tantum die et in duobus sequentibus incipiatur a duobus, in ceteris vero ab uno.

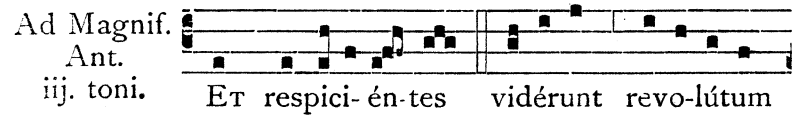

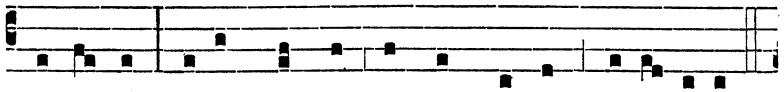

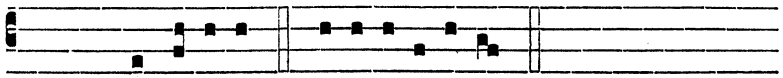

Oratio.

DEUS, qui hodiérna die per Unigénitum tuum æternitátis nobis áditum, devícta morte, reserásti : vota nostra, quæ præveniéndo aspíras ℣ étiam adjuvándo proséquere : Per eúmdem Dóminum nostrum.

℟ Hac die et duobus sequentibus, dum Oratio dicitur, Thuriferarius in Sacristiam vadens, deposito thuribulo. Crucem a Sacrista præparatam accipiat, et in Chorum ante gradus Presbyterii veniat. Dicta Oratione et responso Amen., Cantores immediate incipiant Antiphonam Christus resúrgens., et Conventu eam prosequente, egrediatur Processio de Choro in Ecclesiam laicorum hoc ordine : Primo procedant Ceroferarii, et in medio eorum Cruciferarius, qui omnes sint in albis; postea Conventus, junioribus præcedentibus; ultimo Prior cum Libello Processionali.

Cum autem Ministri prædicti exierint, Cruciferarius collocet se inter utrumque Chorum in medio a parte inferiorum, et juxta eum Ceroferarii hinc et inde, stantes versis vultibus ad Altare, et vultu Crucifixi ad Conventum. Ceteri vero Fratres ordinent se sicut in Choro. Ultimo stet Prior inter utrumque Chorum.

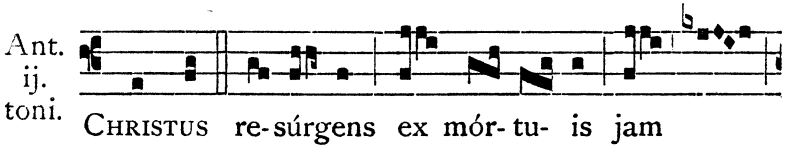

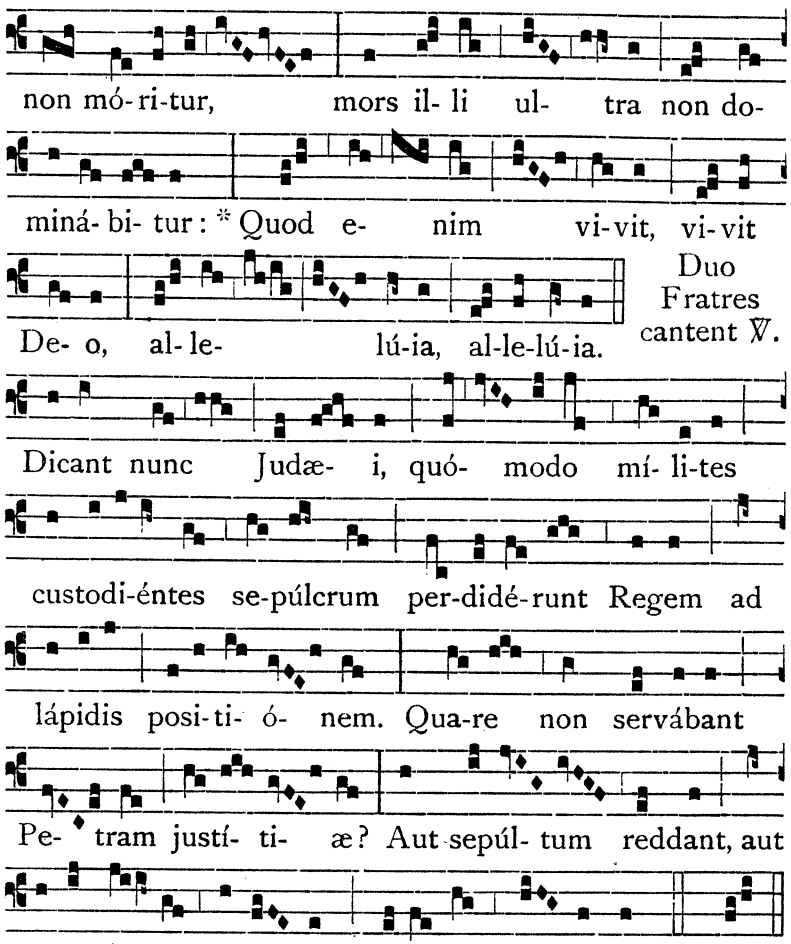

Finita post Versum Dicant nunc. resumptione Quod enim., qui dicunt Versiculos, eo modo quo ad Memorias Versiculi dici solent dicant :

℣. Dícite in natiónibus, allelúia ℣ ℟. Quia Dóminus regnávit a ligno, allelúia ℣

Et Prior subjungat : Orémus.

DEUS, qui pro nobis Fílium tuum Crucis patíbulum subíre voluísti, ut inimíci a nobis expélleres potestátem ℣ concéde nobis fámulis tuis, ut resurrectiónis grátiam consequámur : Per eúmdem Christum Dóminum nostrum.

Et responso Amen., Cantores incipiant Antiphonam Regína cæli., et Fratres, ipsam prosequendo, revertantur in Chorum eo ordine quo venerunt. Et Ministris ordinantibus se ante gradus Presbyterii modo prædicto, Prior stet ad pulpitum in quo prima Oratio dicta fuit.

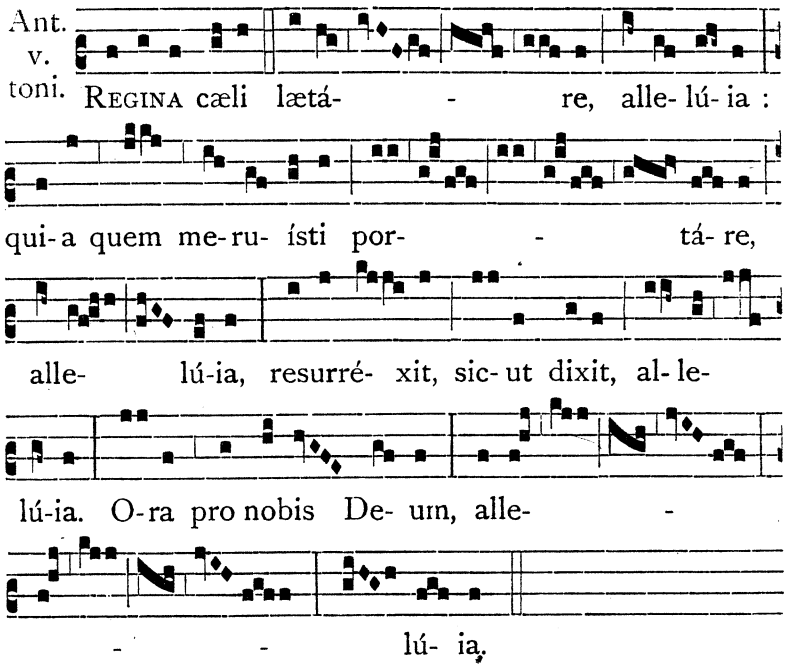

Qui dicunt Versículos, eo modo quo supra dicant :

℣. Ora pro nobis sancta Dei Génitrix, allelúia. ℣ ℟. Ut digni efficiámur promissiónibus Christi, allelúia ℣

Et Prior subjungat : Orémus.

GRATIAM tuam, quæsumus Dómine, méntibus nostris infúnde : ut qui, Angelo nuntiánte, Christi Fílii tui incarnatiónem cognóvimus ℣ per passiónem ejus et crucem, ad resurrectiónis glóriam perducámur : Per eúmdem Dóminum nostrum Jesum Christum Fílium tuum ℣ Qui tecum.

Qua Oratione finita, et subjuncto Dóminus vobíscum., dicatur ab illis qui dicunt Versículos :

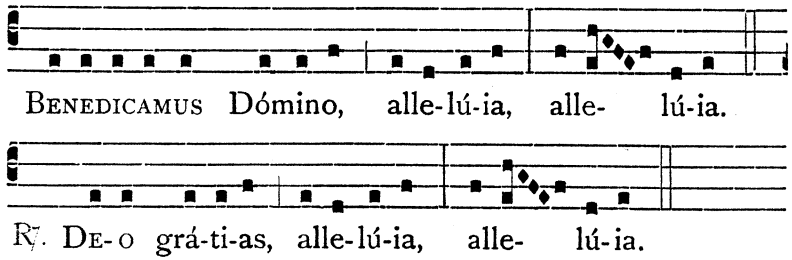

Fidélium ánimæ., Pater noster., Salve Regína., Pie Pater., cum ℣℣. et Orationibus dici solitis (pag. 36.), nisi sequatur immediate Completorium.

℣ Et hoc modo his tribus diebus Vesperæ terminentur.

Qui vero extra chorum sunt omnia dicant quæ a Conventu cantantur.

FERIA SECUNDA PASCHÆ.

TOTUM DUPLEX.

Omnia ut heri, præter Antiphonam ad Magnificat et Orationem.

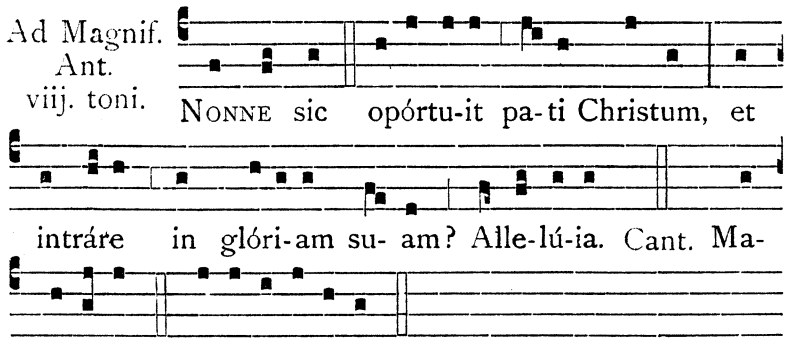

Oratio.

Deus, qui solemnitáte Pascháli mundo remédia contulísti ℣ pópulum tuum, quæsumus, cælésti dono proséquere : ut et perféctam libertátem cónsequi mereátur ℣ et ad vitam proficiat sempitérnam : Per.

FERIA TERTIA PASCHÆ.

TOTUM DUPLEX.

Omnia ut in die sancto Paschæ, præter Antiphonam ad Magnificat et Orationem.

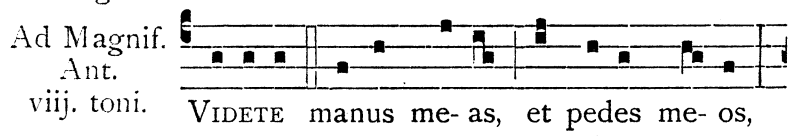

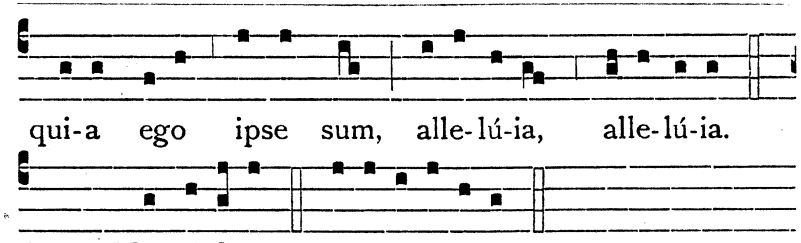

Oratio.

Deus, qui Ecclésiam tuam novo semper fetu multíplicas : concéde fámulis tuis ut sacraméntum vivéndo téneant ℣ quod fide percepérunt : Per.

FERIA QUARTA PASCHÆ.

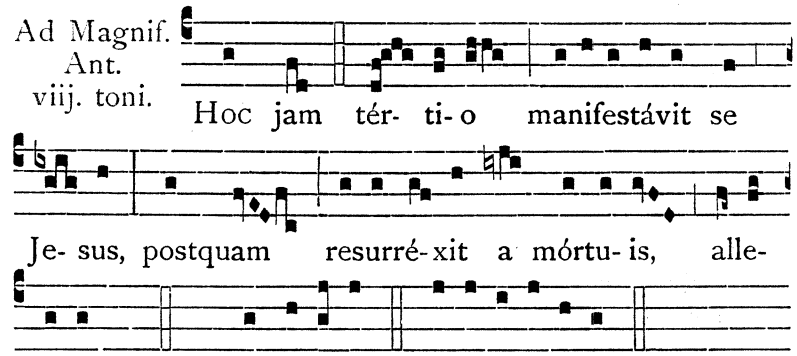

Oratio.

Deus, qui nos Resurrectiónis Domínicæ ánnua solemnitáte lætíficas : concéde propítius ut per temporália festa, quæ ágimus ℣ pervenire ad gáudia ætérna mereámur : Per eúmdem.

Post Orationem fiat Mem. de Cruce per Ant. Christus resúrgens., sicut in die Paschæ, excepto quod Versus Antiphonæ, scilicet Dicant nunc., non dicatur. Et hoc quotidie

fiat in Vesperis usque ad Sabbatum exclusive. Memoria vero de beata Virgine non fiat.

FERIA QUINTA PASCHÆ.

Ad Magnif. Ant. vij. toni.

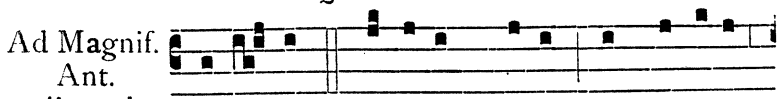

TULE-RUNT Dóminum me-um, et nésci-o ubi posu-érunt e-um. Si tu sustu-lísti e-um, dí-cito mihi, alle-lú-ia : et ego e-um tollam, al-le-lú-ia.

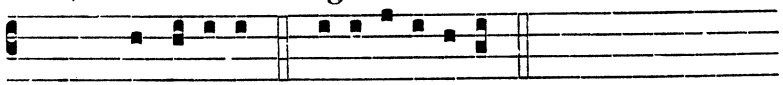

Cant. Magní-ficat. e u ó u a e.

Oratio.

DEUS, qui diversitátem géntium in confessióne tui nóminis adunásti : da ut renátis fonte baptísmatis una sit fides méntium ℣ et píetas actiónum : Per.

FERIA SEXTA PASCHÆ.

Ad Magnif. Ant. viij. toni.

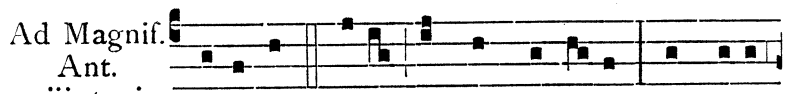

DATA est mihi omnis po-téstas in cælo, et in terra, alle-lú-ia, alle-lú-ia. Cant. Magní-

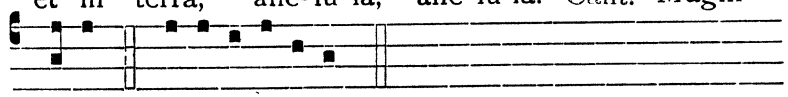

ficat. e u ó u a e.

Oratio.

OMNIPOTENS sempitérne Deus, qui Paschále sacraméntum in reconciliatiónis humánæ fœdere contulísti : da méntibus nostris ut quod professióne celebrámus ℣ imitémur effectu : Per.

SABBATO IN ALBIS.

Super Ps. Ant. vj. toni.

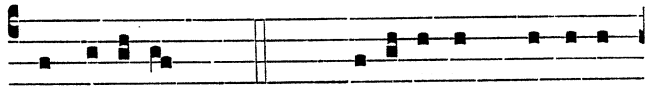

ALLELU-IA. Ps. 143. Benedíctus Dóminus

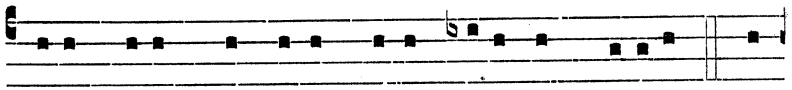

De-us me-us, qui docet manus me-as ad prœli-um, * et

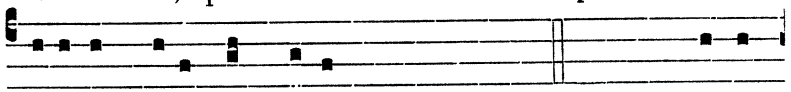

dígi-tos me-os ad bellum., etc., pag. 71. Ps. 144. Exal-

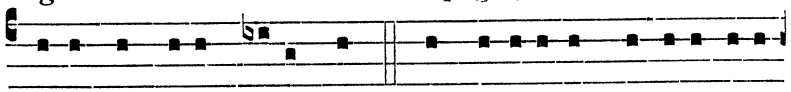

tábo te De-us me-us rex : * et benedícam nómini tu-o

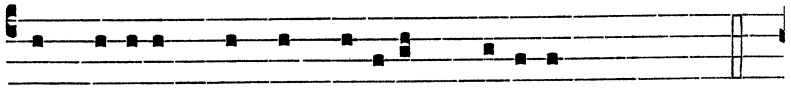

in sæculum, et in sæculum sæcu-li., etc., pag. 72.

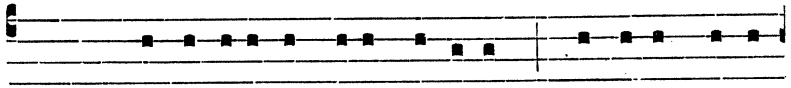

Ps. 145. Lauda ánima me-a Dóminum, ℣ laudábo Dómi-

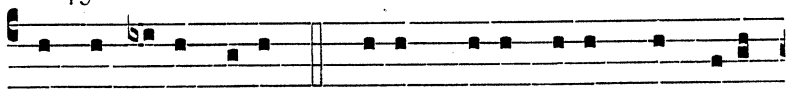

num in vi-ta me-a : * psallam De-o me-o quámdi-u

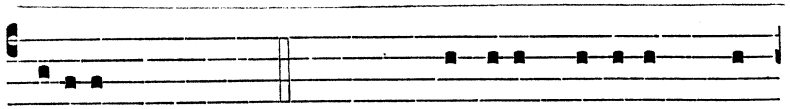

fú-ero., etc., pag. 74. Ps. 146. Laudáte Dóminum quó-

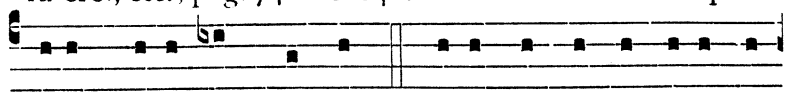

ni-am bonus est psalmus: * De-o nostro sit jucúnda,

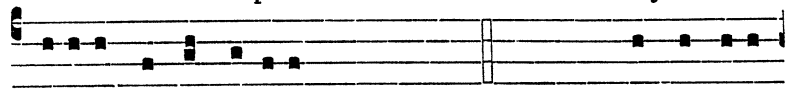

decóraque laudá-ti-o, etc., pag. 74. Ps. 147. Lauda Jerú-

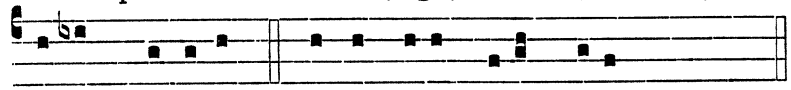

sa-lem Dóminum: * lauda De-um tu-um Si-on., etc. p. 75.

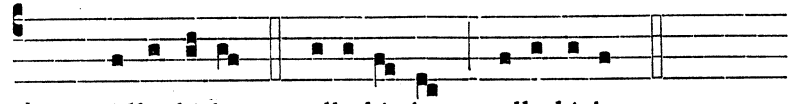

Ant. Alle-lú-ia, alle-lú-ia, alle-lú-ia.

Capitulum. Rom. 6.

CHRISTUS resúrgens ex mórtuis jam non móritur: mors illi ultra non dominábitur ℣ quod enim mórtuus est peccáto, mórtuus est semel: quod autem vivit, vivit Deo.

Hymnus j. toni.

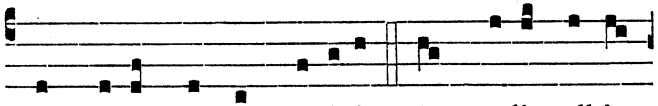

AD cenam Agni próvidi, Et sto-lis albis

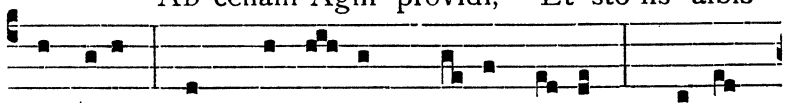

cándidi, Post tránsi- tum Ma-ris rubri, Christo

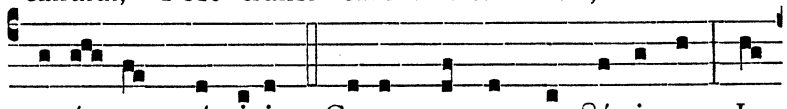

caná-mus príncipi. 2. CUJUS corpus sanctíssimum, In

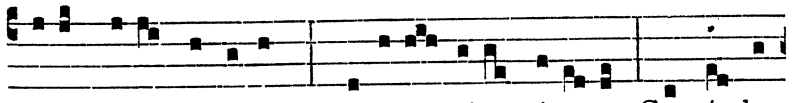

ara crucis tórridum: Cru-óre ejus róse- o Gustándo

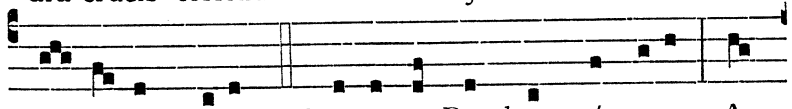

ví- vimus De-o. 3. PROTECTI Paschæ véspere A

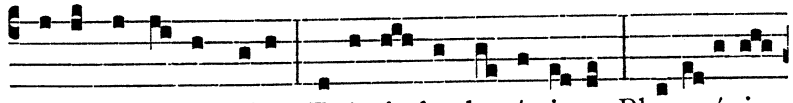

devastánte Angelo, Erépti de du-ríssimo Phara-ónis

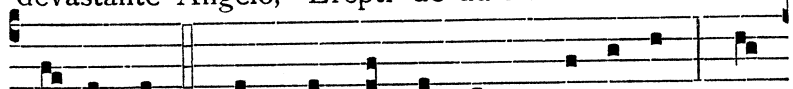

impéri-o. 4. JAM Pascha nostrum Christus est, Qui

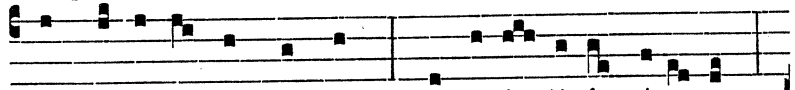

immo-lá-tus Agnus est: Since-ri- tá-tis ázyma,

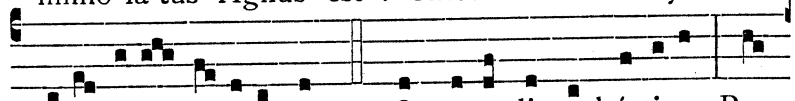

Caro ejus oblàta est. 5. O VERE digna hósti-a, Per

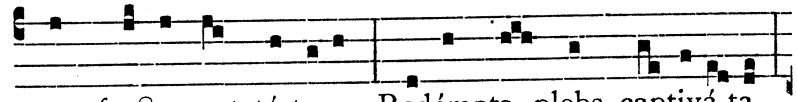

quam fracta sunt tártara, Redémpta plebs captivá-ta,

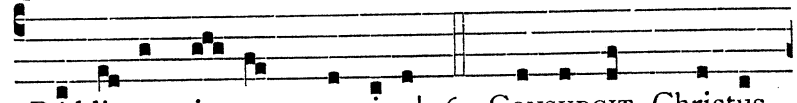

Réddi- ta vi- tæ præmi- a! 6 CONSURGIT Christus

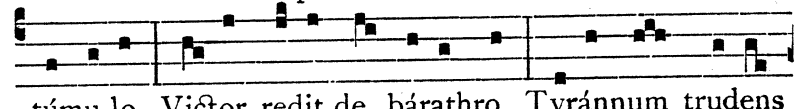

túmu-lo, Victor redit de bárathro, Tyránnum trudens

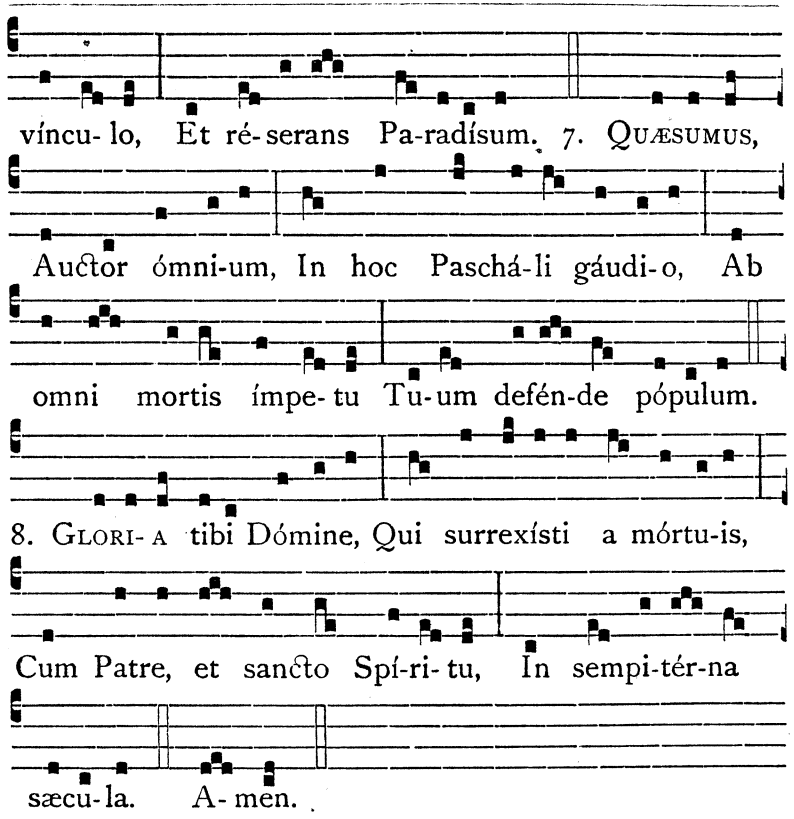

℣ Istæ duæ Strophæ dicantur in fine omnium Hymnorum ejusdem metri, tam de Tempore quam de Sanctis, usque ad j. Vesperas Ascensionis Domini, nisi aliter notetur.

℣. Mane nobíscum Dómine, allelúia. ℟. Quóniam advesperáscit, allelúia.

℣ Hic ordo servetur omni die Sabbati ad Vesperas usque ad Ascensionem, scilicet de Antiphona super Psalmos, et de Psalmis, et de Capitulo, et de Hymno, et de Versiculo, quando de Dominica agitur.

Ad Magnif. Ant. j. toni.

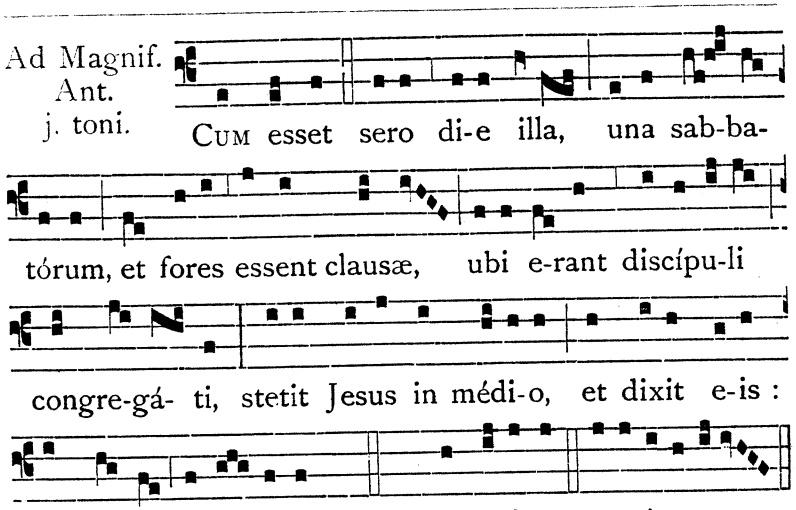

Oratio

PRÆSTA, quæsumus omnípotens Deus : ut qui Paschália festa perégimus ℣ hæc, te largiénte, móribus et vita teneámus : Per.

Ad Memoriam de Cruce Ant. ij. toni.

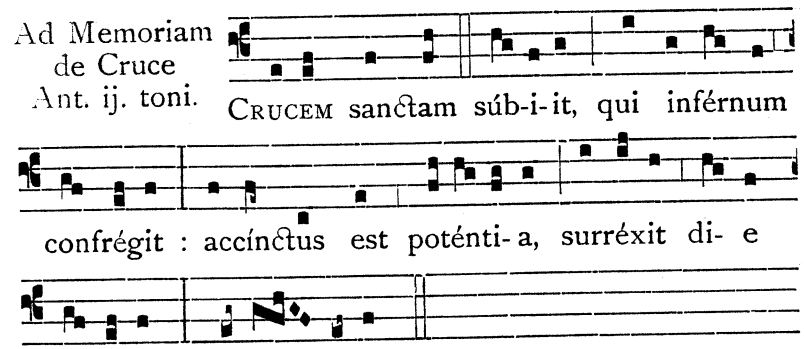

℣. Dícite in natiónibus, allelúia ℣ ℟. Quia Dóminus regnávit a ligno, allelúia ℣

Oratio.

DEUS, qui pro nobis Fílium tuum Crucis patíbulum subíre voluísti, ut inimíci a nobis expélleres potestátem ℣ concéde nobis fámulis tuis, ut resurrectiónis grátiam consequámur : Per eúmdem.

DOMINICA IN ALBIS.

IN OCTAVA PASCHÆ.

Super Ps. Ant. vij. toni. 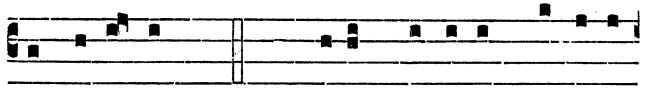

ALLELU- IA. Ps. 109. Dixit Dóminus Dómino

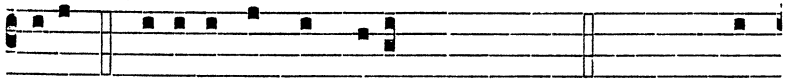

me-o : * Sede a dextris me- is., etc., pag. 38. Ps. 110. Con-

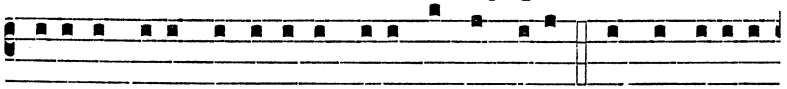

fitébor tibi Dómine in toto corde me-o : * in consí-li- o

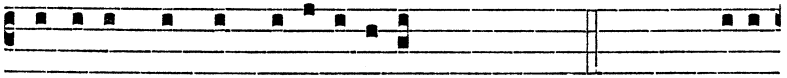

justórum, et congrega-ti- óne., etc., pag. 39. Ps. 111. Be-á-

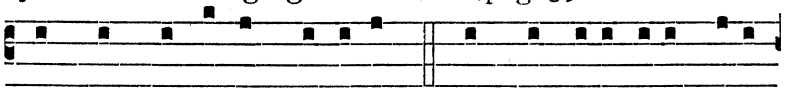

tus vir, qui timet Dóminum : * in mandátis ejus volet

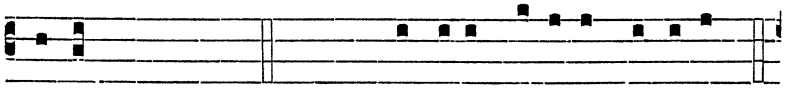

nimis., etc., pag. 40. Ps. 112. Laudáte pú- e-ri Dóminum : *

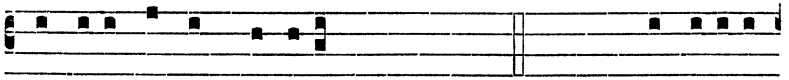

laudáte nomen Dómini., etc., pag. 40. Ps. 113. In éxitu

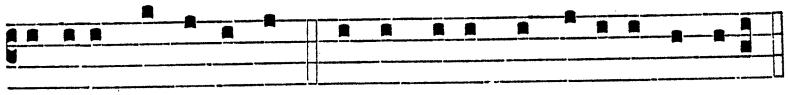

Isra-el de Ægypto, * domus Jacob de pópu-lo bárbaro :

Facta est Judæa sanctificátio ejus, * Israel potéstas ejus.

Mare vidit, et fugit : * Jordánis convérsus est retrórsum.

Montes exsultavérunt ut aríetes : * et colles sicut agni óvium.

Quid est tibi mare quod fugísti : * et tu Jordánis quia convérsus es retrórsum?

Montes exsultástis sicut aríetes, * et colles sicut agni óvium?

A fácie Dómini mota est terra, * a fácie Dei Jacob.

Qui convértit petram in stagna aquárum, * et rupem in fontes aquárum.

Non nobis Dómine, non nobis : * sed nómini tuo da glóriam.

Super misericórdia tua, et veritáte tua : * nequándo dicant gentes : Ubi est Deus eórum?

Deus autem noster in cælo : * ómnia quæcúmque vóluit, fecit.

Simulácra géntium argéntum, et aurum, * ópera mánuum hóminum.

Os habent, et non loquéntur : * óculos habent, et non vidébunt.

Aures habent, et non áudient : * nares habent, et non odorábunt.

Manus habent, et non palpábunt : ℣ pedes habent, et non ambulábunt : * non clamábunt in gútture suo.

Símiles illis fiant qui fáciunt ea : * et omnes qui confídunt in eis.

Domus Israel sperávit in Dómino : * adjútor eórum et protéctor eórum est.

Domus Aaron sperávit in Dómino : * adjútor eórum et protéctor eórum est.

Qui timent Dóminum, speravérunt in Dómino : * adjútor eórum et protéctor eórum est.

Dóminus memor fuit nostri : * et benedíxit nobis :

Benedíxit dómui Israel : * benedíxit dómui Aaron.

Benedíxit ómnibus, qui

timent Dóminum, * pusíllis cum majóribus.

Adjíciat Dóminus super vos : * super vos, et super fílios vestros.

Benedícti vos a Dómino,* qui fecit cælum, et terram.

Cælum cæli Dómino : * terram autem dedit fíliis hóminum.

Non mórtui laudábunt te Dómine : * neque omnes, qui descéndunt in inférnum.

Sed nos qui vívimus, benedícimus Dómino, * ex hoc nunc et usque in sæculum.

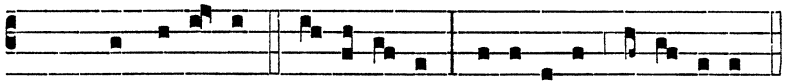

Ant. ALLELU- IA, al-le-lú- ia, alle-lú-ia, alle- lú-ia.

Capitulum Christus resúrgens., Hymnus Ad cenam Agni próvidi., ℣. Mane nobíscum., ut in præcedenti Sabbato, pag. 198. et seq.

℟ Hic ordo servetur omni die Dominica ad Vesperas usque ad Ascensionem, scilicet de Antiphona super Psalmos, et de Psalmis et de Capitulo, et de Hymno, et de ℣., quando de Dominica agitur.

Ad Magnif. Ant. viij. toni.

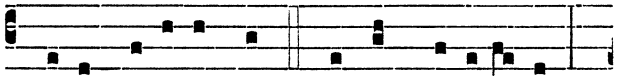

QUI-A vidísti me Thoma, credidí-sti :

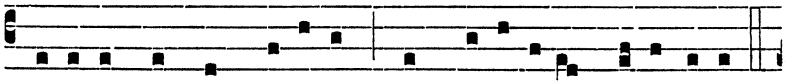

be-á-ti qui non vidérunt, et credidérunt, alle-lú-ia.

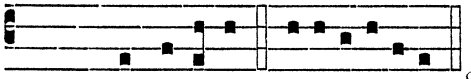

Oratio. Præsta, quæsumus., ut in præcedenti Sabbato, pag. 201.

Cant. Magní-ficat. e u ó u a e.

Mem. de Cruce, per Antiphonam Crucem sanctam súbiit., ℣. Dícite in natiónibus., et Orationem Deus, qui pro nobis., pag. 201. et 202.

FERIALIBUS DIEBUS.

Ferialibus diebus Tempore Resurrectionis, id est usque ad Ascensionem, Prostrationes non fiant, Psalmi Vesperarum de Psalterio accipiantur, pro currenti Feria, et dicantur sub una tantum Antiphona, ut pag. 52. notatum est.

Capitulum Christus resúrgens., Hymnus Ad cenam Agni próvidi., ℣. Mane nobíscum., ut Sabbato in Albis, pag. 198. et seq.

Ad Magn. una ex Antiphonis infra notandis, quæ per totam hebdomadam dicatur, quando de Tempore agitur præterquam in Feriis Rogationum. Omittantur Preces.

Oratio Dominicæ, etiam in Feriis Rogationum.

Memoria de Cruce per Ant. Crucem sanctam súbiit., ℣. Dícite in natiónibus., Or. Deus, qui pro nobis., pag. 201. et 202.

PER HEBDOMADAM DOMINICÆ IN OCT. PASCHÆ, QUANDO DE TEMPORE AGITUR.

Ad Magnif. Ant. viij. toni.

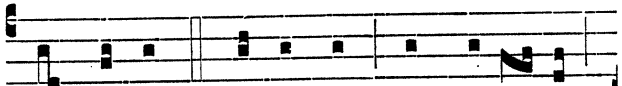

HÆC autem scripta sunt ut credá- tis,

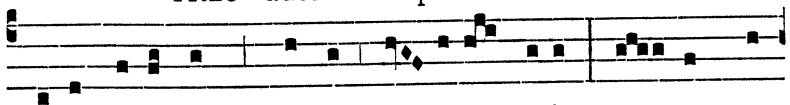

qui-a Jesus est Christus Fí- li-us De-i : et ut cre-

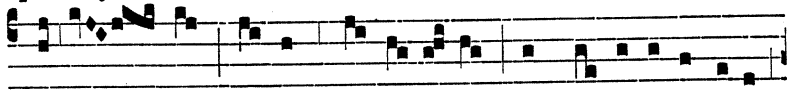

dén- tes, vi-tam ha-be- á-tis in nómine ipsí-us,

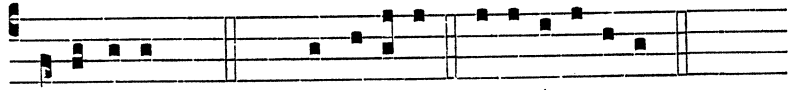

alle-lú-ia. Cant. Magní-ficat. e u ó u a e.

Oratio. Præsta, quæsumus., pag. 201.

SABBATO ANTE DOM. I. POST OCT. PASCHÆ.

Ad Magn. Ant. Hæc autem scripta sunt., ut supra.

Oratio.

DEUS, qui in Fílii tui humilitáte jacéntem mundum erexísti ℣ fidélibus tuis perpétuam concéde lætítiam : ut quos perpétuæ mortis eripuísti cásibus ℣ gáudiis fácias pérfrui sempitérnis : Per eúmdem.

DOMINICA I. POST OCT. PASCHÆ.

Ad Magnif. Ant. viij. toni.

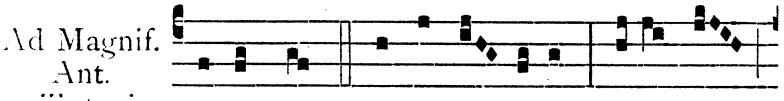

EGO sum pastor ó- vi-um : ego sum

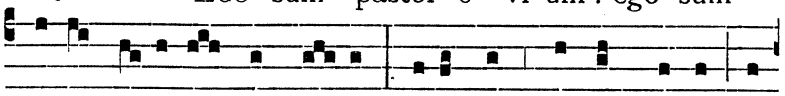

vi-a, vé-ri-tas, et vi- ta : ego sum pastor bonus : et

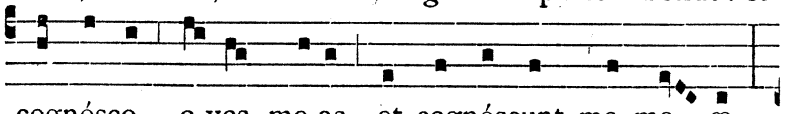

cognósco o-ves me-as, et cognóscunt me me- æ,

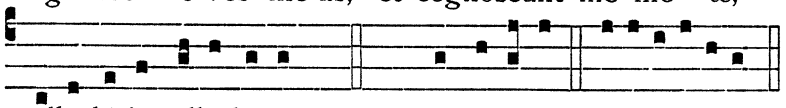

alle-lú-ia, alle-lú-ia. Cant. Magní-ficat. e u ó u a e.

Oratio. Deus, qui in Fílii tui humilitáte., ut supra.

PER HEBDOM. QUANDO DE TEMP. AGITUR. Ad Magnif. Ant. vj. toni.

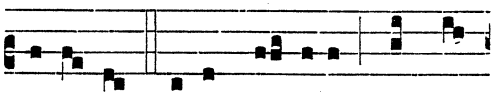

ALI- AS oves há-be-o, quæ non

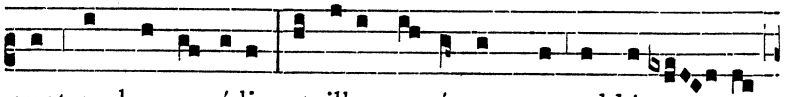

sunt ex hoc o-ví-li : et illas o-pórtet me addú-ce- re,

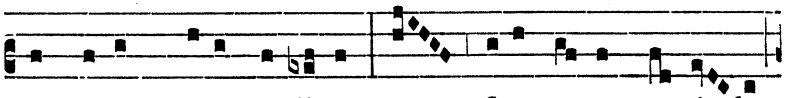

et vocem me-am áudi-ent, et fi-et u-num o-ví- le,

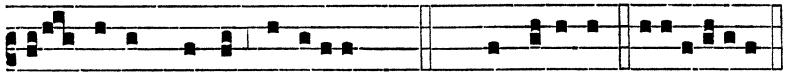

et unus pastor, allelúia. Cant. Magní-ficat. e u ó u a e.

Oratio. Deus, qui in Fílii tui humilitáte., pag. 206.

SABBATO ANTE DOM. II. POST OCT. PASCHÆ.

Ad Magn. Ant. Alias oves hábeo., ut supra.

Oratio.

DEUS, qui errántibus, ut in viam possint redíre justítiæ, veritátis tuæ lumen osténdis : da cunctis, qui christiána professióne censéntur, et illa respúere quæ huic inimíca sunt nómini ℣ et ea quæ sunt apta sectári : Per.

DOMINICA II. POST OCT. PASCHÆ.

Ad Magnif. Ant. viij. toni.

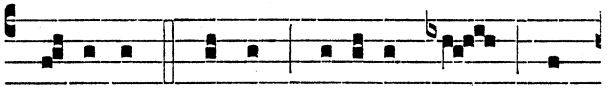

I-TERUM autem vidébo vos, et

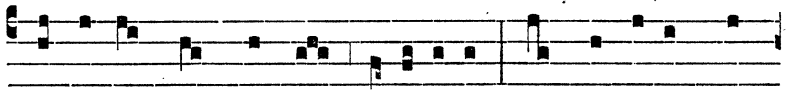

gaudé-bit cor vestrum, alle-lú-ia : et gáudi-um ve-

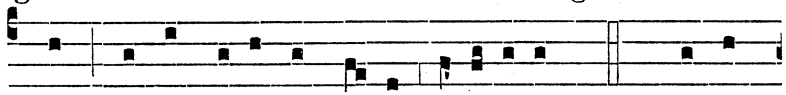

strum nemo tollet a vo-bis, alle-lú-ia. Cant. Magní-

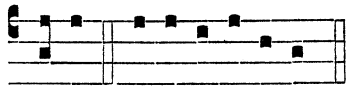

ficat e u ó u a e.

Oratio. Deus, qui errántibus., ut supra.

PER HEBDOMADAM.

Ad Magnif. Antiphona viij. toni.

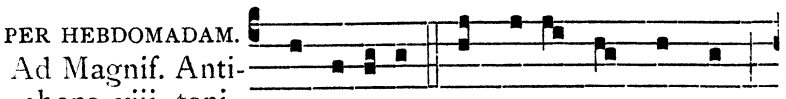

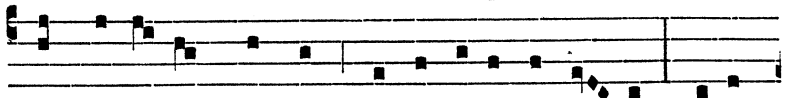

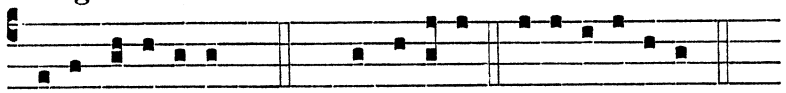

Oratio. Deus qui errántibus., ut supra.

SABBATO ANTE DOM. III. POST OCT. PASCHÆ.

Responsorium ij. toni.

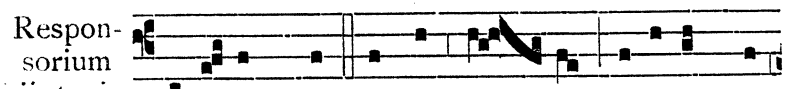

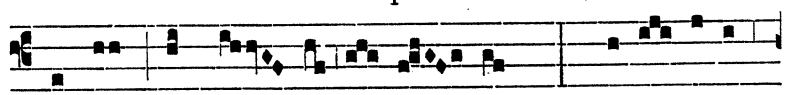

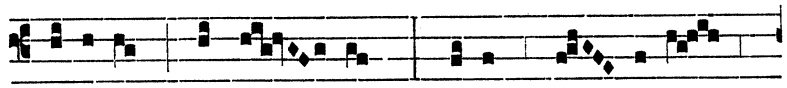

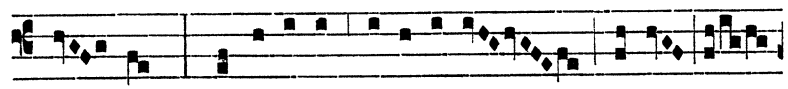

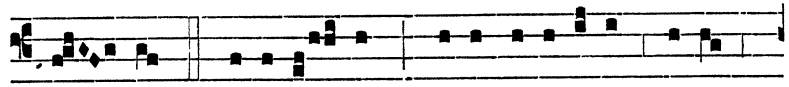

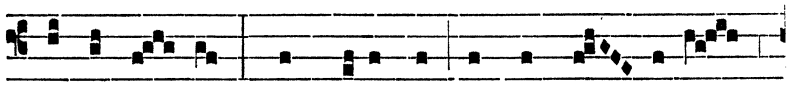

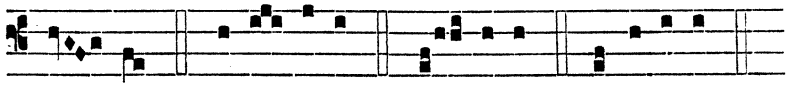

Ad Magn. Ant. Tristítia., ut supra.

Oratio.

Deus, qui fidélium mentes uníus éfficis voluntátis ℟ da pópulis tuis id amáre quod præcipis, id desideráre quod promíttis : ut, inter mundánas varietátes, ibi nostra fixa sint corda ℟ ubi vera sunt gáudia : Per.

DOMINICA III. POST OCT. PASCHÆ.

Ad Magnif. Ant. vij. toni.

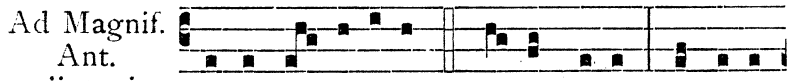

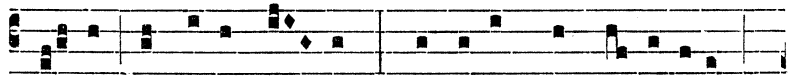

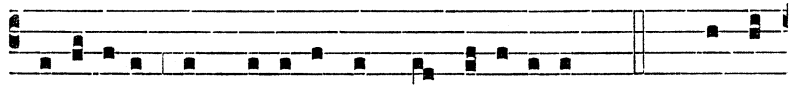

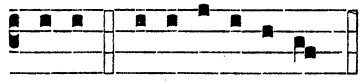

Oratio. Deus, qui fidélium mentes., ut supra.

PER HEBDOMADAM.

Ad Magnif. Antiphona j. toni.

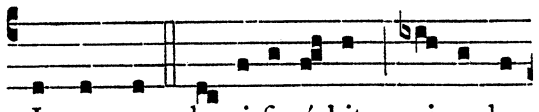

ILLE me cla- ri-fi-cá-bit : qui- a de

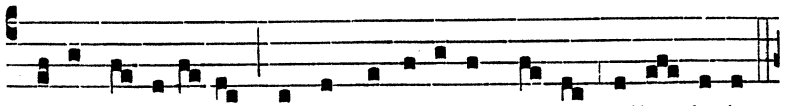

me-o ac-cípi- et, et annunti- ábit vo-bis, alle- lú-ia.

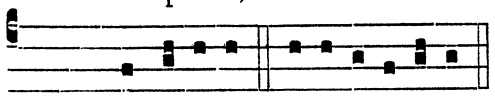

Oratio. Deus, qui fidélium mentes., ut supra.

Cant. Magní-ficat. e u ó u a e.

SABBATO ANTE DOM. IV. POST OCT. PASCHÆ.

Ad Magn. Ant. Ille me clarificábit., ut supra.

Oratio.

DEUS, a quo bona cuncta procédunt : largíre supplícibus tuis ℣ ut cogitémus te inspiránte quæ recta sunt, et te gubernánte éadem faciámus : Per.

DOMINICA IV. POST OCT. PASCHÆ.

Ad Magnif. Ant. iij. toni.

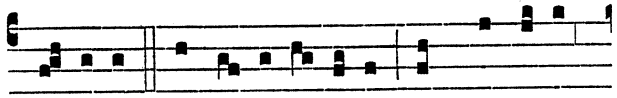

PE-TITE, et ac-ci-pi- é-tis, ut gáudi-um

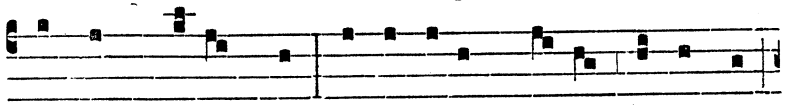

vestrum plenum sit : ipse enim Pa-ter amat vos,

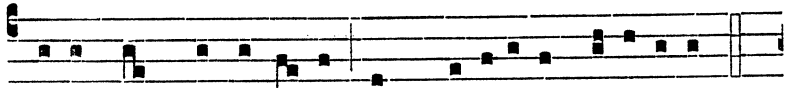

qui-a vos me amástis, et credidístis, alle-lú-ia.

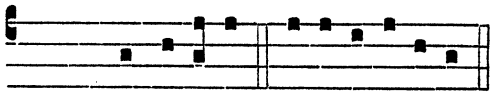

Oratio. Deus, a quo bona., ut supra.

Cant. Magní-ficat. e u ó u a e.

FER. II. ET FER. III. IN ROGATIONIBUS.

Ad Magnif. Ant. j. toni.

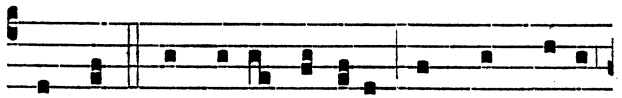

OMNIS, qui pe-tit, áccipit : et qui quærit,

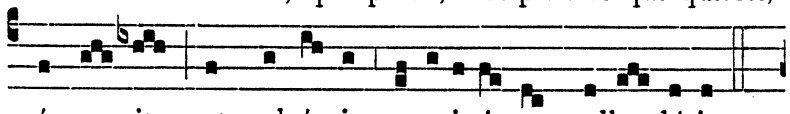

ínve- nit : et pulsánti aperi- é-tur, alle - lú-ia.

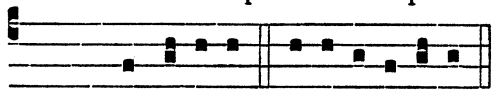

In Vesperis Oratio Dominicalis. Deus, a quo bona., ut supra.

Cant. Magní- ficat. e u ó u a e.

IN ASCENSIONE DOMINI.

TOTUM DUPLEX.

AD I. VESPERAS.

Cereus Paschalis in Ascensione Domini ad primas Vesperas, ad Completorium, ad Matutinum, ad Primam, ad Tertiam, ad Missam et ad Sextam ardeat; et Sexta finita removeatur.

Super Ps. Ant. j. toni.

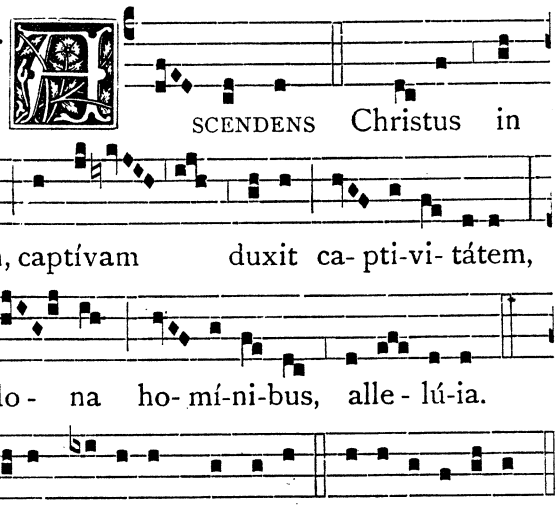

Ps. Laudáte pú- e-ri Dóminum. e u ó u a e.

Capitulum. Act. 1.

PRIMUM quidem sermónem feci de ómnibus o Theóphile, quæ cœpit Jesus fácere, et docére : usque in diem, qua præcípiens Apóstolis per Spíritum sanctum, quos elégit, assúmptus est.

Respon- sorium j. toni.

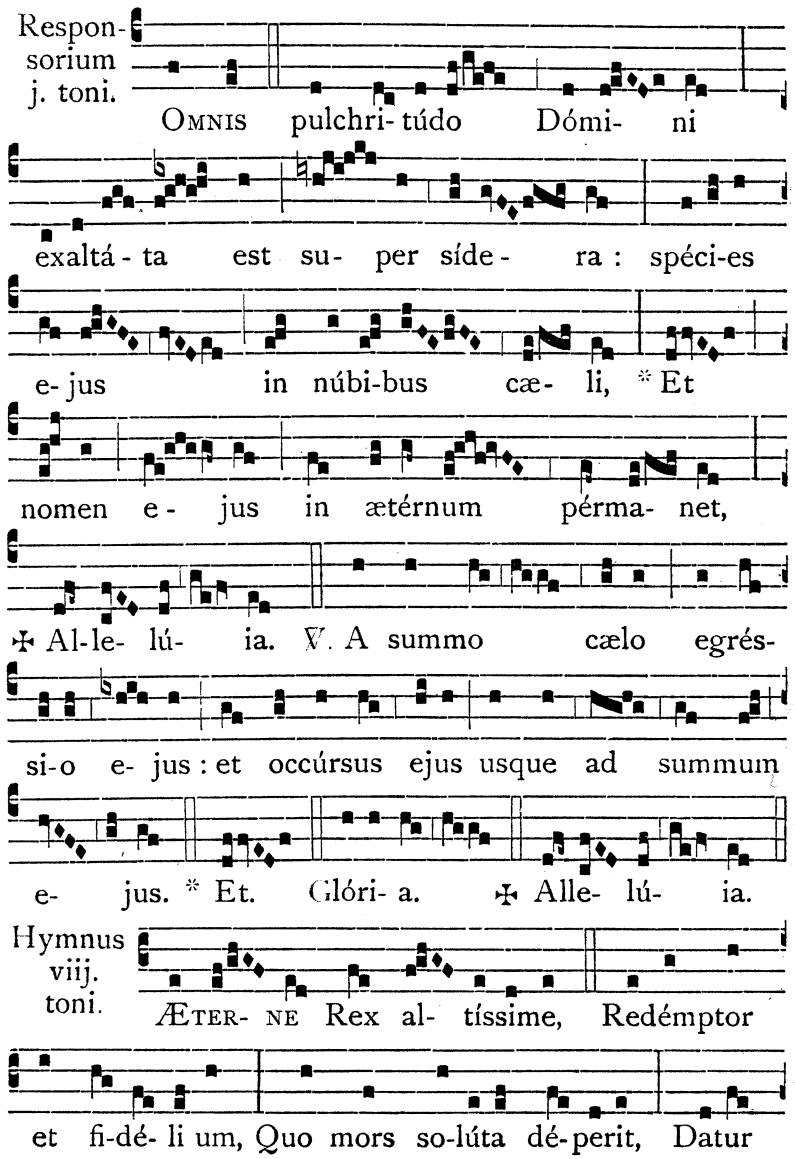

Hymnus viij. toni.

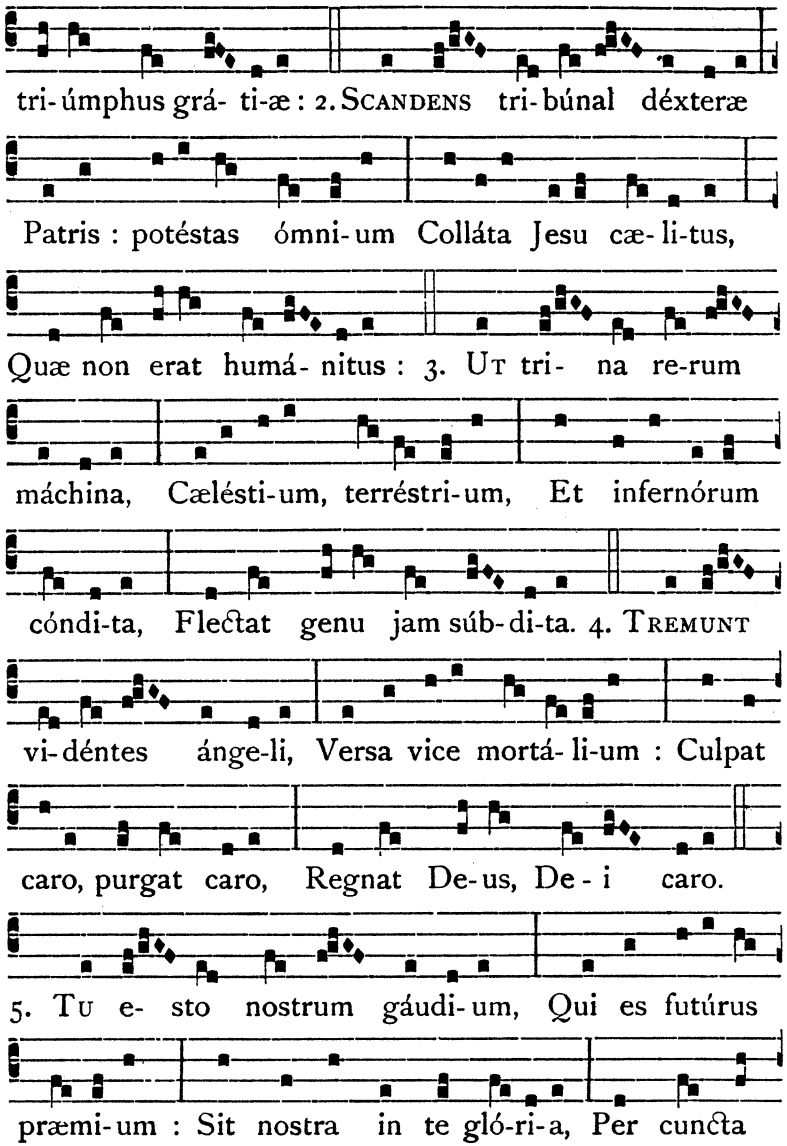

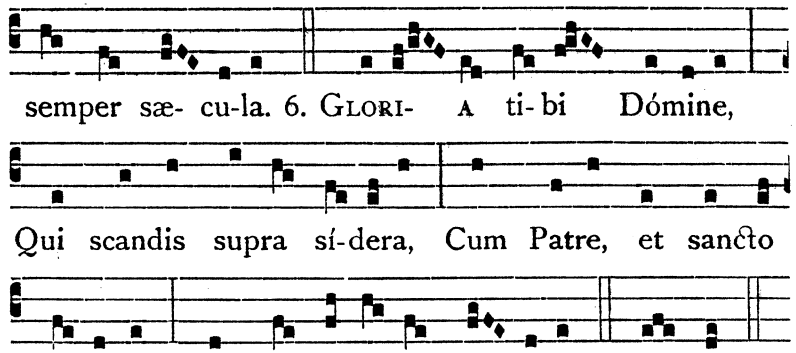

℣ Istæ duæ ultimæ Strophæ dicantur in fine omnium Hymnorum ejusdem metri, usque ad Pentecosten exclusive, nisi aliter sit notatum.

℣ Prædicto modo cantentur Hymni de Communi Sanctorum qui infra idem Tempus cantandi occurrerint, si ejusdem metri fuerint, exceptis tamen Hymnis festorum solemnium.

℣. Eleváta est magnificéntia tua, allelúia. ℟. Super cælos Deus, allelúia.

Ad Magnif. Ant. j. toni.

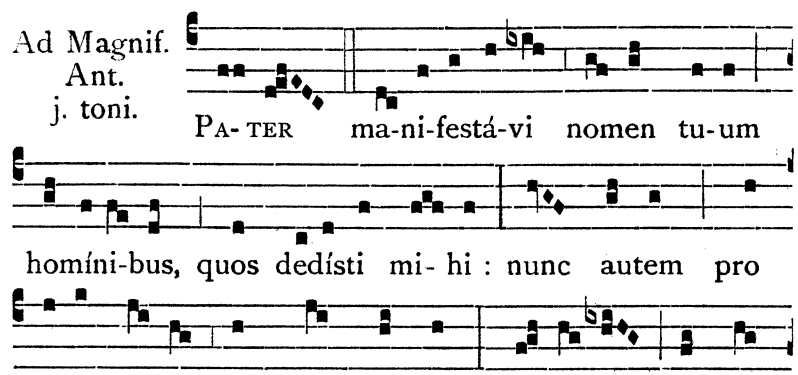

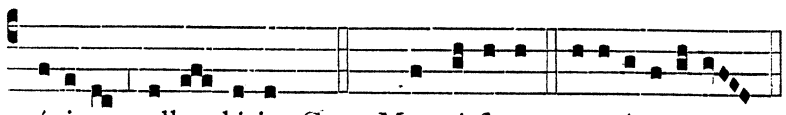

véni-o, alle- lú-ia. Cant. Magní-ficat. e u ó u a e.

Oratio.

PRÆSTA, quæsumus omnípotens Deus : ut nostræ mentis inténtio quo solemnitátis ventúræ gloriósus Auctor ingréssus est semper inténdat ℣ et quo fide pergit conversatióne pervéniat : Per eúmdem.

AD II. VESPERAS.

Super Ps. Ant. vij. toni.

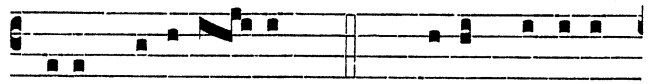

VIRI Ga-li-læ - i. Ps. 109. Dixit Dóminus

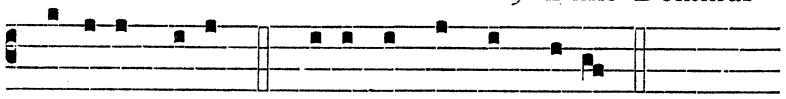

Dómino me-o : * Sede a dextris me- is :

Donec ponam inimícos tuos, * scabéllum pedum tuórum.

Virgam virtútis tuæ emíttet Dóminus ex Sion : * domináre in médio inimicórum tuórum.

Tecum princípium in die virtútis tuæ in splendóribus sanctórum : * ex útero ante lucíferum génui te.

Jurávit Dóminus, et non pœnitébit eum : * Tu es sacérdos in ætérnum secúndum órdinem Melchísedech.

Dóminus a dextris tuis, * confrégit in die iræ suæ reges.

Judicábit in natiónibus, implébit ruínas : * conquassábit cápita in terra multórum.

De torrénte in via bibet : * proptérea exaltábit caput.

Psalmus 110.

CONFITEBOR tibi Dómine in toto corde meo : * in consílio justórum, et congregatióne.

Magna ópera Dómini : * exquisíta in omnes voluntátes ejus.

Conféssio et magnificéntia opus ejus : * et justítia ejus manet in sæculum sæculi.

Memóriam fecit mirabílium suórum, ℣ miséricors et miserátor Dóminus : * escam dedit timéntibus se.

Memor erit in sæculum testaménti sui : * virtútem óperum suórum annuntiábit pópulo suo :

Ut det illis hereditátem géntium : * ópera mánuum ejus véritas, et judícium.

Fidélia ómnia mandáta ejus : ℣ confirmáta in sæculum sæculi, * facta in veritáte et æquitáte.

Redemptiónem misit pópulo suo : * mandávit in ætérnum testaméntum suum.

Sanctum, et terríbile nomen ejus : * inítium sapiéntiæ timor Dómini.

Intellectus bonus ómnibus faciéntibus eum : * laudátio ejus manet in sæculum sæculi.

Psalmus 111.

BEATUS vir, qui timet Dóminum : * in mandátis ejus volet nimis.

Potens in terra erit semen ejus : * generátio rectórum benedicétur.

Glória, et divítiæ in domo ejus : * et justítia ejus manet in sæculum sæculi.

Exórtum est in ténebris lumen rectis : * miséricors, et miserátor, et justus.

Jucúndus homo qui miserétur et cómmodat, ℣ dispónet sermónes suos in judício : * quia in ætérnum non commovébitur.

In memória ætérna erit justus : * ab auditióne mala non timébit.

Parátum cor ejus speráre in Dómino, ℣ confirmátum est cor ejus : * non commovébitur donec despíciat inimícos suos.

Dispérsit, dedit paupéribus : ℣ justítia ejus manet in sæculum sæculi, * cornu ejus exaltábitur in glória.

Peccátor vidébit, et irascétur, ℣ déntibus suis fremet et tabéscet : * desidérium peccatórum períbit.

Psalmus 112.

LAUDATE púeri Dóminum : * laudáte nomen Dómini.

Sit nomen Dómini bene-

díctum, * ex hoc nunc, et usque in sæculum.

A solis ortu usque ad occásum, * laudábile nomen Dómini.

Excélsus super omnes gentes Dóminus, * et super cælos glória ejus.

Quis sicut Dóminus Deus noster, qui in altis hábitat, * et humília réspicit in cælo et in terra?

Súscitans a terra ínopem,* et de stércore érigens páuperem :

Ut cóllocet eum cum princípibus, * cum princípibus pópuli sui.

Qui habitáre facit stérilem in domo, * matrem filiórum lætántem.

Psalmus 116.

LAUDATE Dóminum omnes gentes : * laudáte eum omnes pópuli :

Quóniam confirmáta est super nos misericórdia ejus : * et véritas Dómini manet in ætérnum.

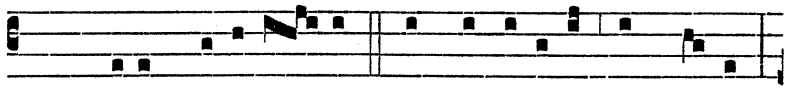

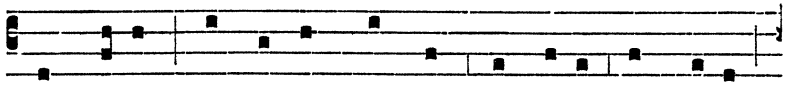

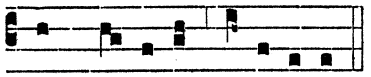

Capitulum, Hymnus et ℣. ut in j. Vesperis.

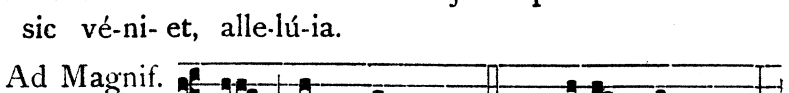

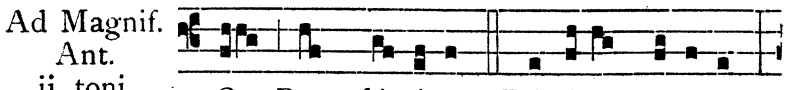

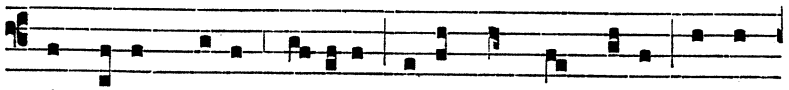

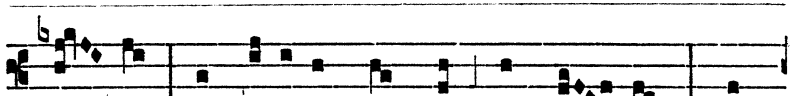

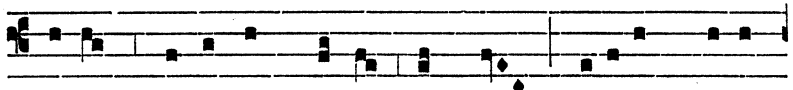

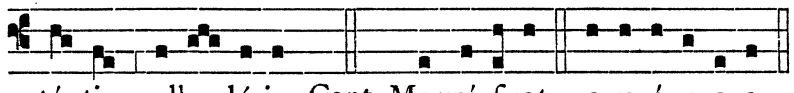

Oratio.

CONCEDE, quæsumus omnípotens Deus : ut qui hodiérna die Unigénitum tuum Redemptórem nostrum ad cælos ascendísse crédimus ℣ ipsi quoque mente in cæléstibus habitémus : Per eúmdem.

PER OCTAVAM ASCENSIONIS.

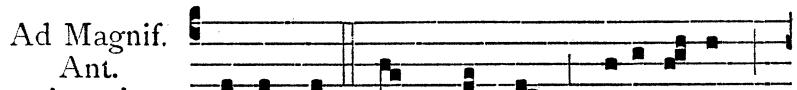

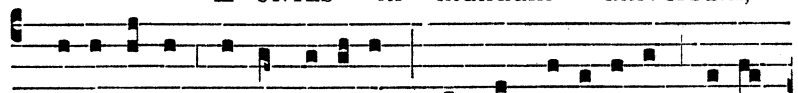

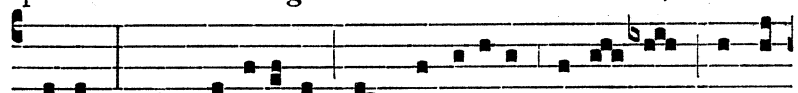

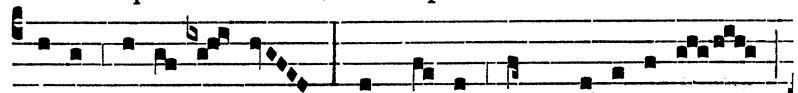

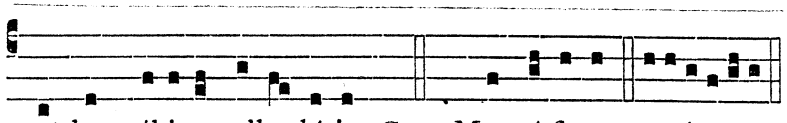

condemnábitur, alle- lú-ia. Cant. Magní-ficat. e u ó u a e.

Oratio. Concéde., ut in ij. Vesp. Ascensionis.

SABBATO INFRA OCTAVAM ASCENSIONIS.

In Vesperis nihil fiat de Dominica.

DOMINICA INFRA OCTAVAM ASCENSIONIS.

Ad Magnificat Antiphona **Eúntes.**, ut supra., Oratio Concéde., ut in ij. Vesperis Ascensionis.

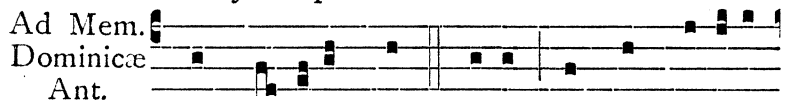

Ad Mem. Dominicæ Ant.

viij. toni. Hæc lo-cútus sum vobis : ut cum vénerit

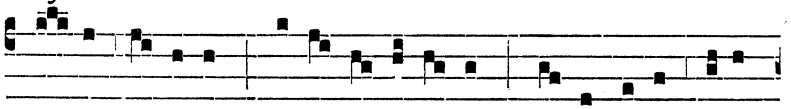

ho- ra e- órum, remi-niscámi-ni qui- a ego dixi

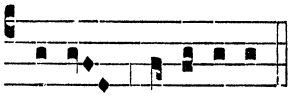

vobis, alle-lú-ia.

℣. Ascéndens Christus in altum, allelúia. ℟. Captívam duxit captivitátem, allelúia.

Oratio.

Omnipotens sempitérne Deus, fac nos tibi semper et devótam gérere voluntátem ✠ et majestáti tuæ sincéro corde servíre : Per.

IN OCTAVA ASCENSIONIS.

SOLEMNE.

AD I. VESPERAS.

Capitulum, Hymnus, ℣., Antiphona ad Magnificat, ut in j. Vesp. Festi; Oratio Concéde., ut in ij. Vesperis.

AD II. VESPERAS.

Omnia ut ad ij. Vesperas Festi.

FERIA VI. POST OCT. ASCENSIONIS.

Omittantur Prostrationes et Preces.

Psalmi, Antiphona super Psalmos, Capitulum, Hymnus, ℣. ut in ij. Vesperis Ascensionis. Ad Magnificat Ant. Dominicæ **Hæc locútus sum.**; Oratio Dominicalis **Omnípotens sempitérne.**, ut supra. Si festum hac Feria vj. evenerit, non fiat Memoria de Ascensione.

IN FESTO PENTECOSTES.

TOTUM DUPLEX.

AD I. VESPERAS.

Omissis Psalmis Laudáte púeri Dóminum. et Laudáte Dóminum omnes gentes., tres tantum Psalmi dicantur, scil. Ps. 145. Lauda ánima mea Dóminum., pag. 2., Ps. 146. Laudáte Dóminum quóniam bonus est psalmus., pag. 3., et Ps. 147. Lauda Jerúsalem Dóminum., ibidem.

Super Ps. Ant. viij. toni.

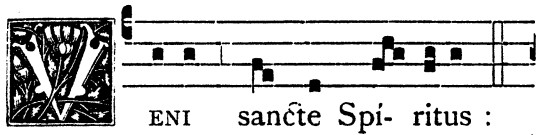

VENI sancte Spí- ritus :

reple tu-órum corda fidé-li-um, et tu- i

amó-ris in e- is ignem ac-cénde : qui per

diversi-tá-tem linguárum multárum gentes

in uni-tá-te fí-de- i congregásti, alle-lú- ia,

alle-lú-ia, alle-lú-ia. Ps. 145. Lauda ánima me-a

Dóminum, ℣ laudábo Dóminum in vita me-a. e u ó u a e.

Capitulum. Act. 2.

FACTUS est repénte de cælo sonus, tamquam adveniéntis spíritus veheméntis : et replévit totam domum ubi erant Apóstoli sedéntes.

Responsorium ij. toni.

REPLE-TI sunt om- nes Spí- ri- tu

san- cto, et cœpé- runt lo- qui, pro- ut

Spí-ri-tus sanctus dabat é-loqui il- lis :

* Et convénit mul-ti-tú- do dicénti- um,

℣ Al-le- lú- ia. ℣. Loquebán- tur

vá-ri- is linguis Apósto- li magná- li- a

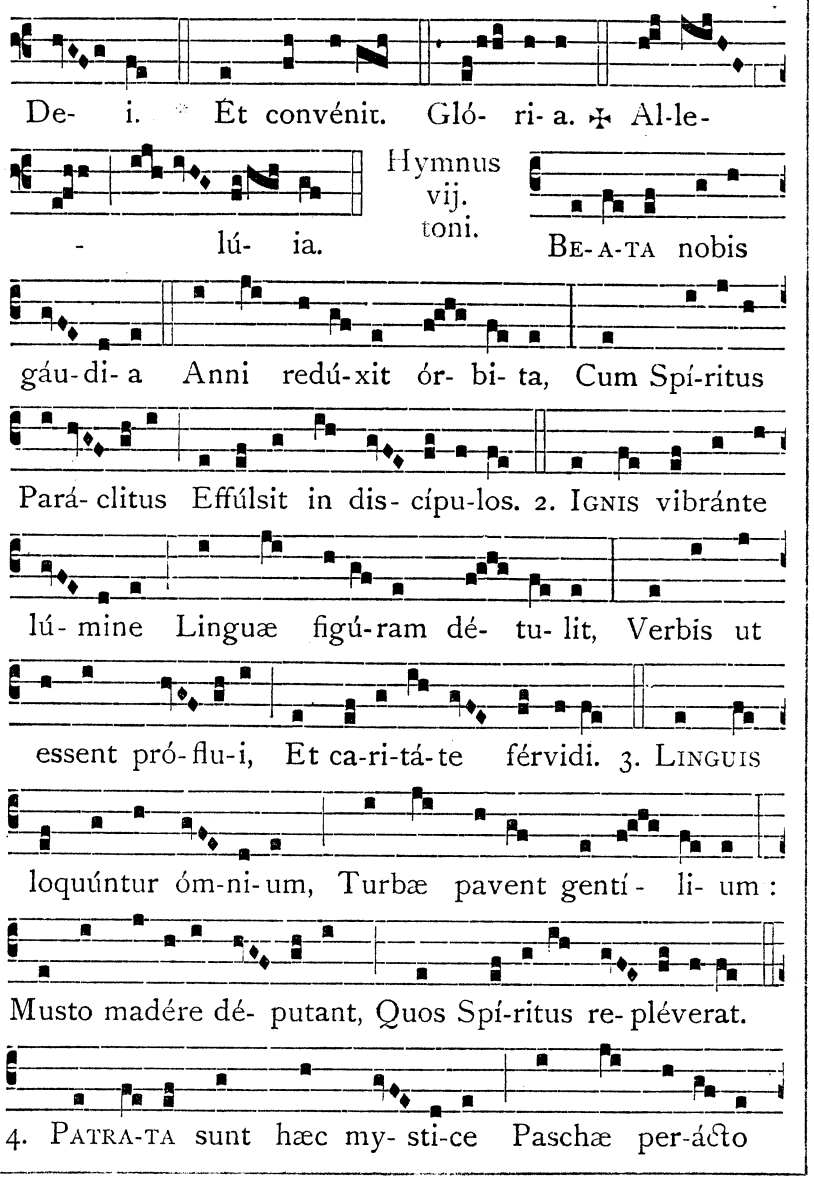

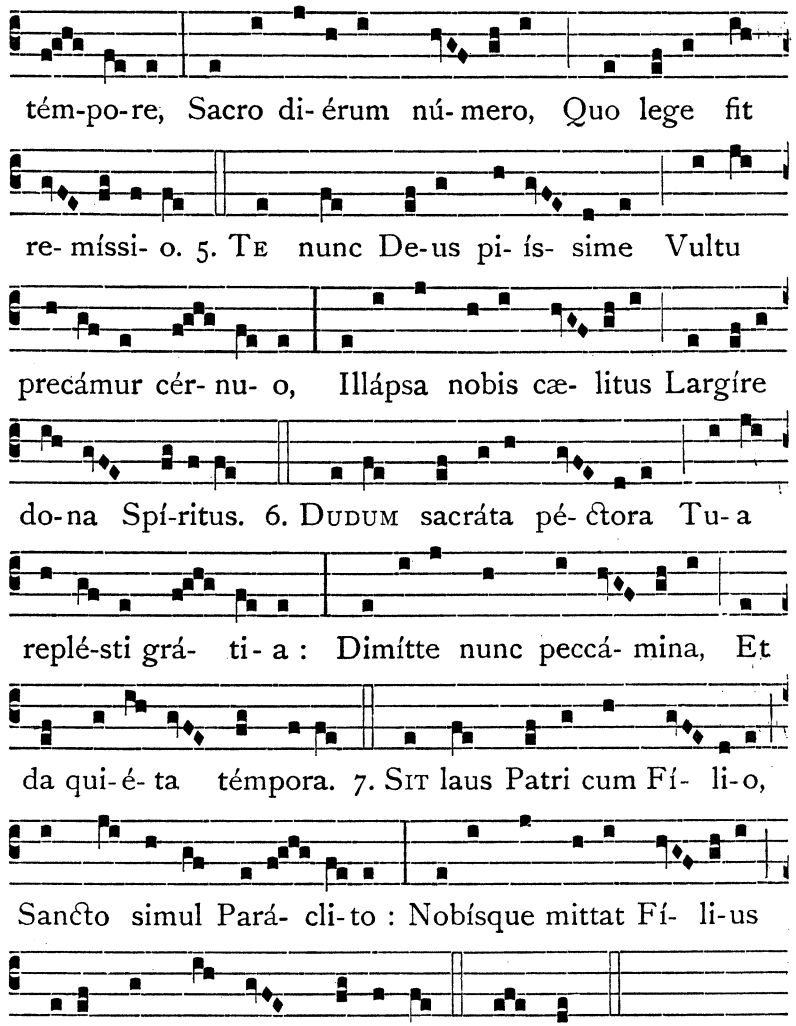

℣. Repléti sunt omnes Spíritu sancto, allelúia. ℟. Et cœpérunt loqui, allelúia.

Ad Magnif. Ant. j. toni.

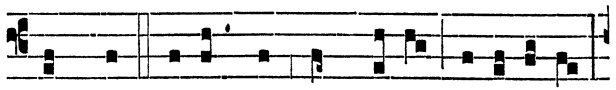

Non vos re-línquam órphanos, alle-lú-ia :



vado, et véni-o ad vos, alle- lú- ia : et gaudébit

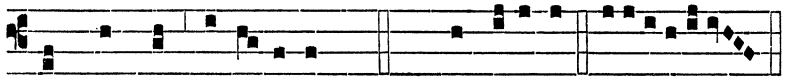

cor vestrum, alle-lú-ia. Cant. Magní-ficat. e u ó u a e.

Oratio.

Præsta, quæsumus omnípotens Deus : ut claritátis tuæ super nos splendor effúlgeat ℣ et lux tuæ lucis corda eórum, qui per grátiam tuam renáti sunt, sancti Spíritus illustratióne confírmet : Per... in unitáte ejúsdem.

AD II. VESPERAS.

Super Ps. Ant. iij. toni.

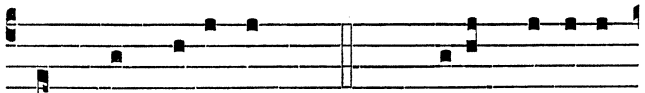

Dum compleréntur. Ps. 109. Dixit Dóminus

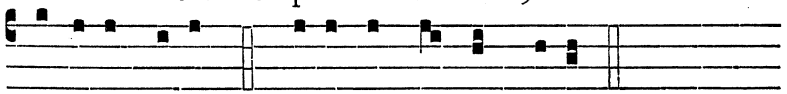

Dómino me-o : * Sede a dextris me- is :

Donec ponam inimícos tuos, * scabéllum pedum tuórum.

Virgam virtútis tuæ emíttet Dóminus ex Sion : * domináre in médio inimicórum tuórum.

Tecum princípium in die virtútis tuæ in splendóribus sanctórum : * ex útero ante lucíferum génui te.

Jurávit Dóminus, et non pœnitébit eum : * Tu es sacérdos in ætérnum secúndum órdinem Melchísedech.

Dóminus a dextris tuis, * confrégit in die iræ suæ reges.

Judicábit in natiónibus, implébit ruínas : * conquassábit cápita in terra multórum.

De torrénte in via bibet : * proptérea exaltábit caput.

Psalmus 110.

Confitebor tibi Dómine in toto corde meo : * in consílio justórum, et congregatióne.

Magna ópera Dómini : * exquisíta in omnes voluntátes ejus.

Conféssio et magnificéntia opus ejus : * et justítia ejus manet in sæculum sæculi.

Memóriam fecit mirabílium suórum, ℣ misércors et miserátor Dóminus : * escam dedit timéntibus se.

Memor erit in sæculum testaménti sui : * virtútem óperum suórum annuntiábit pópulo suo :

Ut det illis hereditátem géntium : * ópera mánuum ejus véritas, et judícium.

Fidélia ómnia mandáta ejus : ℣ confirmáta in sæculum sæculi, * facta in veritáte et æquitáte.

Redemptiónem misit pópulo suo : * mandávit in ætérnum testaméntum suum.

Sanctum, et terríbile nomen ejus : * inítium sapiéntiæ timor Dómini.

Intellectus bonus ómnibus faciéntibus eum : * laudátio ejus manet in sæculum sæculi.

Psalmus 111.

Beatus vir, qui timet Dóminum : * in mandátis ejus volet nimis.

Potens in terra erit semen ejus : * generátio rectórum benedicétur.

Glória, et divítiæ in domo ejus : * et justítia ejus manet in sæculum sæculi.

Exórtum est in ténebris lumen rectis : * misércors, et miserátor, et justus.

Jucúndus homo qui miserétur et cómmodat, ℣ dispónet sermónes suos in judício : * quia in ætérnum non commovébitur.

In memória ætérna erit justus : * ab auditióne mala non timébit.

Parátum cor ejus speráre in Dómino, ℣ confirmátum est cor ejus : * non commovébitur donec despíciat inimícos suos.

Dispérsit, dedit paupéribus : ℣ justítia ejus manet in sæculum sæculi, * cornu ejus exaltábitur in glória.

℣. Peccátor vidébit, et irascétur, ℣ déntibus suis fremet et tabéscet : * desidérium peccatórum períbit.

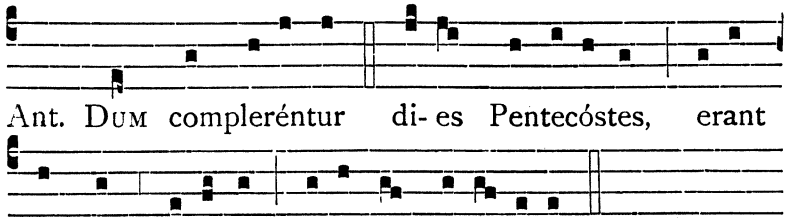

Capitulum Factus est., Hymnus Beáta nobis gáudia., ℣. Repléti sunt., ut in j. Vesperis.

℣ Prædicti tres Psalmi, Antiphona Dum compleréntur., Capitulum Factus est., Hymnus Beáta nobis gáudia., ℣. Repléti sunt. dicantur ad Vesperas quotidie usque ad j. Vesperas Trinitatis.

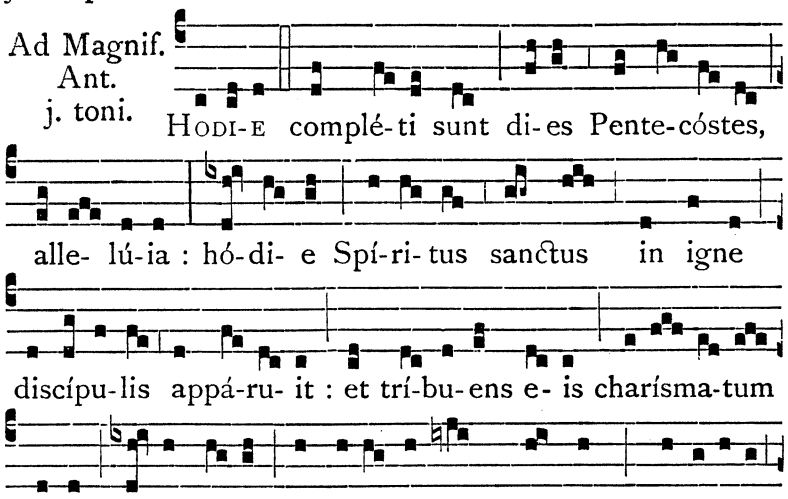

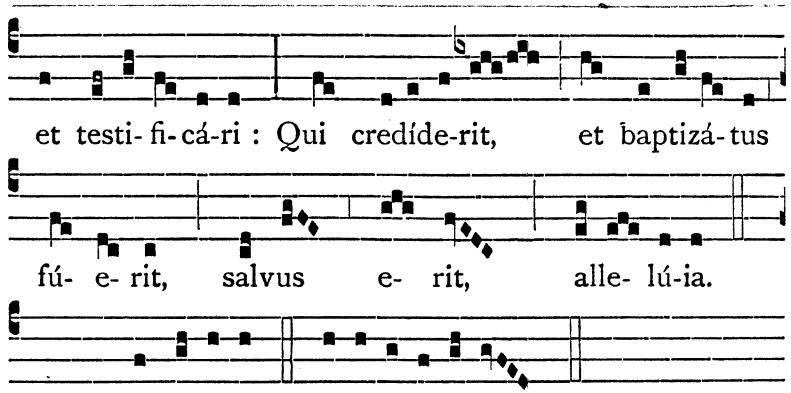

Oratio.

Deus, qui hodiérna die corda fidélium sancti Spíritus illustratióne docuísti : da nobis in eódem Spíritu recta sápere ℣ et de ejus semper consolatióne gaudére : Per... in unitáte ejúsdem.

FERIA SECUNDA PENTECOSTES.

TOTUM DUPLEX.

Ad Magnif. Ant. vij. toni.

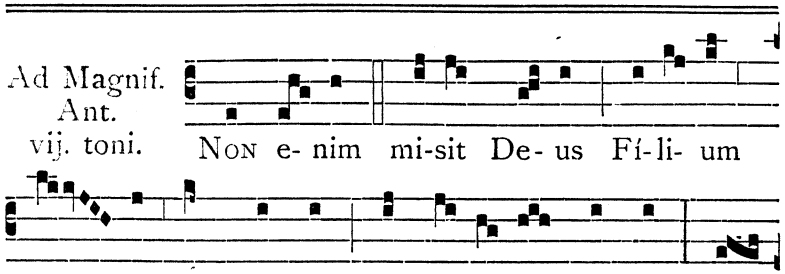

Oratio.

Deus, qui Apóstolis tuis sanctum dedísti Spíritum : concéde plebi tuæ piæ petitiónis efféctum ℣ ut quibus dedísti fidem largiáris et pacem : Per... in unitáte ejúsdem.

FERIA TERTIA PENTECOSTES.

TOTUM DUPLEX.

Ad Magnif. Ant. viij. toni.

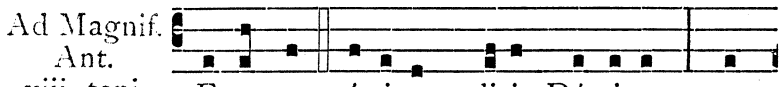

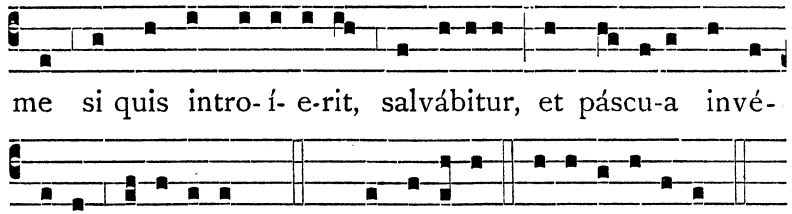

Oratio.

Adsit nobis, quæsumus Dómine, virtus Spíritus sancti : quæ et corda nostra cleménter expúrget ℣ et ab ómnibus tueátur advérsis : Per... in unitáte ejúsdem.

FERIA QUARTA PENTECOSTES.

Ad Magnif. Ant. j. toni.

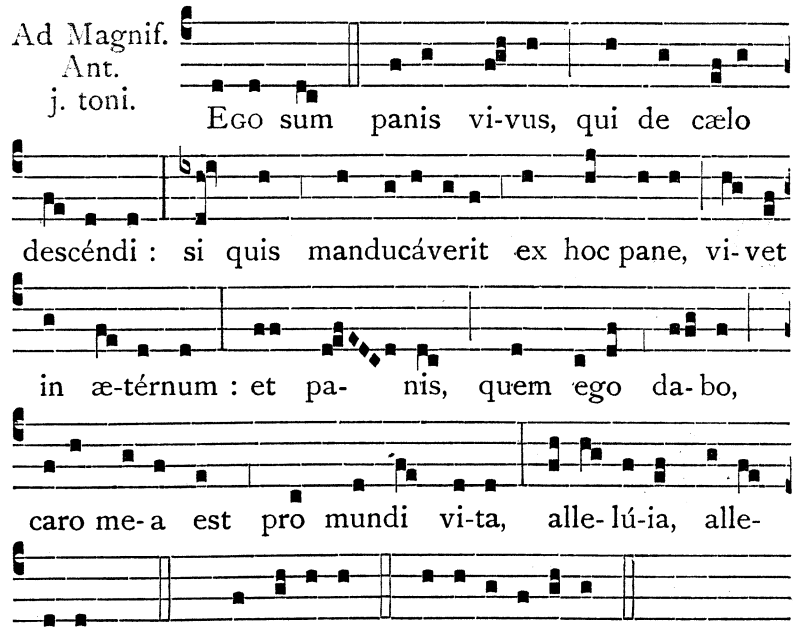

Oratio.

MENTES nostras, quæsumus Dómine, Paráclitus, qui a te procédit, illúminet ℣ et indúcat in omnem, sicut tuus promísit Fílius, veritátem : Qui tecum... in unitáte ejúsdem.

FERIA QUINTA PENTECOSTES.

Ad Magnif. Ant. j. toni.

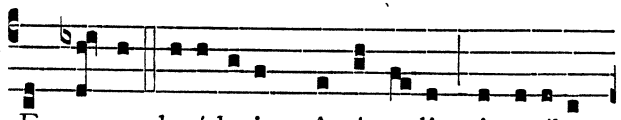

EGRESSI du-ódecim Apósto-li circu-íbant

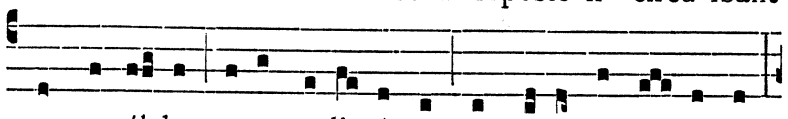

per castél-la, evange-li-zántes, et curántes u- bíque,

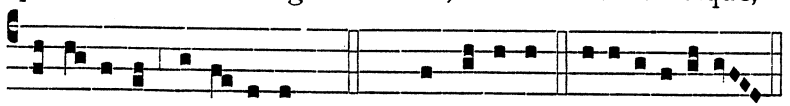

alle-lú-ia, alle-lú-ia. Cant. Magní-ficat. e u ó u a e.

Oratio.

DEUS, qui hodiérna die corda fidélium sancti Spíritus illustratióne docuísti : da nobis in eódem Spíritu recta sápere ℣ et de ejus semper consolatióne gaudére : Per... in unitáte ejúsdem.

FERIA SEXTA PENTECOSTES.

Ad Magnif. Ant. iv. toni.

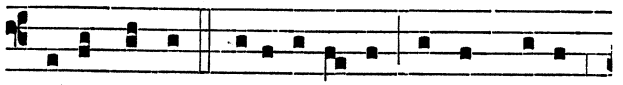

TULIT ergo para-ly-ti-cus lectum su-um,

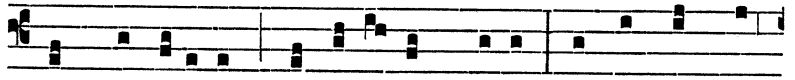

in quo jacébat, magní-fi-cans De-um. Et omnis plebs,

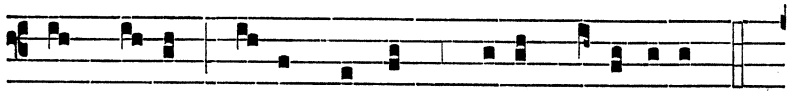

ut vi-dit, de-dit laudem De- o, alle-lú-ia.

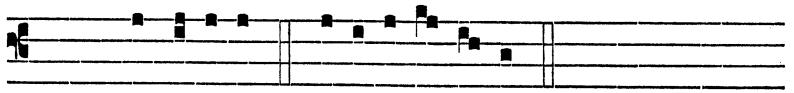

Cant. Magní-ficat. e u ó u a e.

Oratio.

DA, quæsumus, Ecclésiæ tuæ misércors Deus ℣ ut, sancto Spíritu congregáta, hostíli nullátenus incursióne turbétur : Per... in unitáte ejúsdem.

IN FESTO SS. TRINITATIS.

TOTUM DUPLEX.

Explicit Tempus Paschale.

AD I. VESPERAS.

Super Ps. Ant. j. toni.



BE- A- TA, et bene-

díc̃ta, et glo-ri- ó- sa Trí-ni-tas : Pa- ter, et

Fí-li- us, et Spí- ri- tus sanc̃tus. Ps. Laudáte

pú- e-ri Dóminum. e u ó u a e.

Capitulum. Rom. 11.

O ALTITUDO divitiárum sapiéntiæ, et sciéntiæ Dei ℣ quam incomprehensibília sunt judícia ejus : et investigábiles viæ ejus.

Respon- sorium vj. toni.

HONOR, vir- tus, et po-té-

stas, et impé- ri- um sit Trinitá-ti

in uni- tá- te, uni-tá- ti in Trini- tá- te, * In

perén- - ni sæcu-ló - rum tém-

po-re. ℣. Trini-tá - ti lux perén- nis,

uni-tá- ti sit de- cus pér- pe- tim. * In perénn...

Gló-ri- a Pa- tri, et Fí-li- o, et Spi-rí-

Hymnus j. toni.

tu- i sanc̃to. * In perénn... AD-E- STO

sanc̃ta Trí-ni-tas, Par splendor, una Dé- i-tas,

Quæ exstas rerum ómni- um Sine fine

prin-cípi- um. 2. TE cæ- ló-rum mi-lí-ti- a Laudat,

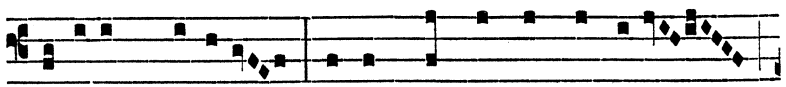

adórat, prædicat, Tripléxque mundi máchina

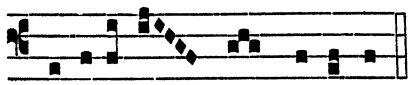

Benedí-cit per sæcu-la.

Genuflectatur, dum dicuntur verba Adsumus et nos cérnui Te adorántes fámuli.

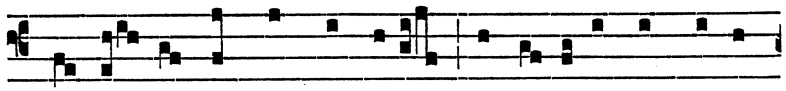

3. ADSU- MUS ET NOS CERNU-I TE AD-ORANTES FAMU-

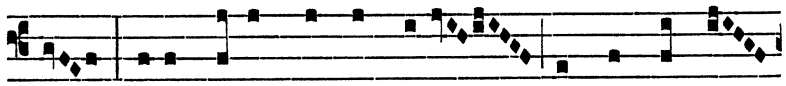

LI : Vota precésque súpplicum Hymnis junge

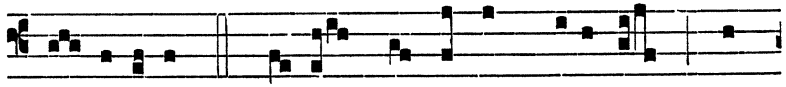

cæ- lésti-um. 4. UNUM te lumen crédimus, Quod

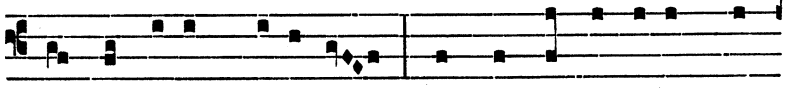

et ter idem có-limus : Alpha et Oméga quem

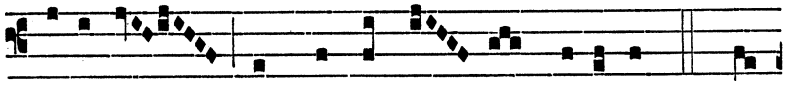

dí-cimus, Te laudat om- nis spí-ri-tus. 5. LAUS

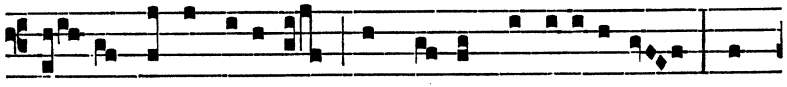

Pa- tri sit ingéni-to, Laus e-jus Unigéni-to, Laus

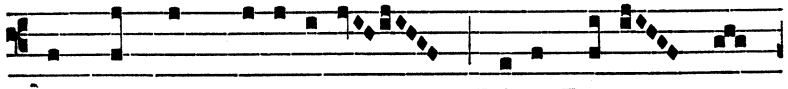

sit sancto Spi-rí-tu- i, Trino De- o et

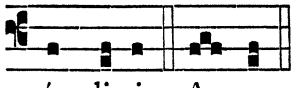

símpli-ci. A-men.

℣. Benedicámus Patrem, et Fílium, cum sancto Spíritu. ℟. Laudémus et superexaltémus eum in sæcula.

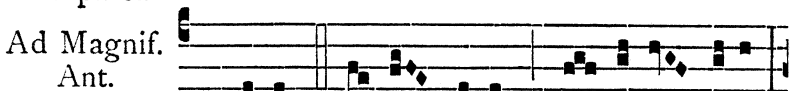

Ad Magnif. Ant. j. toni. GRATI- AS ti- bi De- us, grá- ti- as tibi

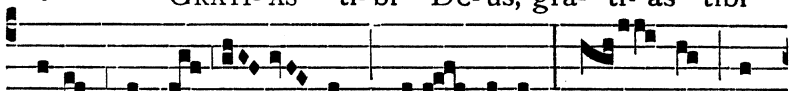

vera et u- na Trí- ni-tas, u- na et

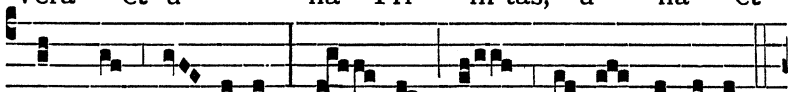

summa Dé- i-tas, san- cta et u-na Uni-tas.

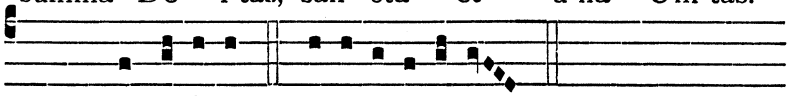

Cant. Magní-ficat. e u ó u a e.

Oratio.

OMNIPOTENS sempitérne Deus, qui dedísti fámulis tuis in confessióne veræ fídei ætérnæ Trinitátis glóriam agnóscere : et in poténtia majestátis adoráre unitátem ℣ quæsumus ut ejúsdem fídei firmitáte ab ómnibus semper muniámur advérsis : Per.

AD II. VESPERAS.

Psalmi ut in ij. Vesperis Ascensionis, pag. 216.

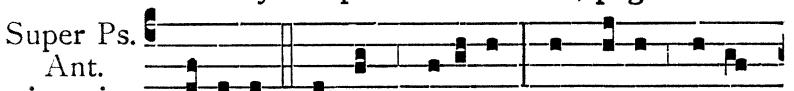

Super Ps. Ant. j. toni. GLORI- A ti- bi Tríni-tas, æquá-lis una

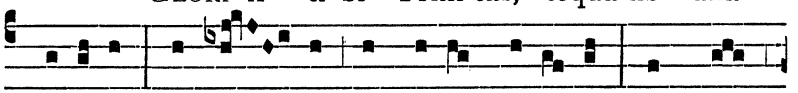

Dé- i-tas, et an- te ómni- a sæcu- la, et nunc,

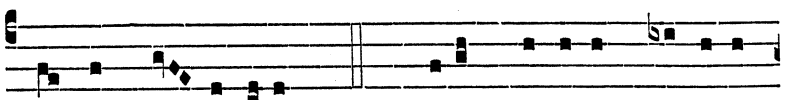

et in per-pé-tu-um. Ps. Dixit Dóminus Dómino

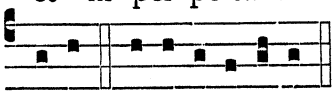

me-o : e u ó u a e. Capitulum O altitúdo., Hymnus Adésto., V. Benedicámus Patrem., ut in j. Vesperis.

Ad Magnif. Ant. iv. toni.

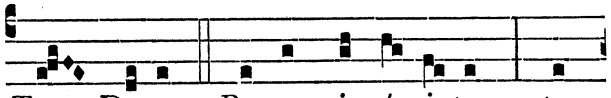

Te De-um Patrem ingé-ni-tum, te

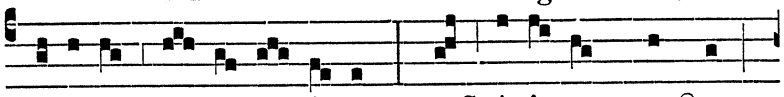

Fí-li-um u-ni-gé-ni-tum, te Spí-ri-tum sanctum

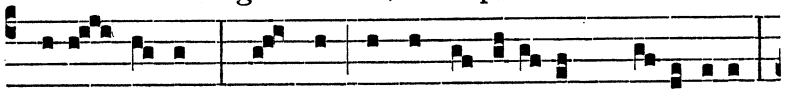

Pará-cli-tum, sanctam et indi-vídu-am Tri-ni-tátem,

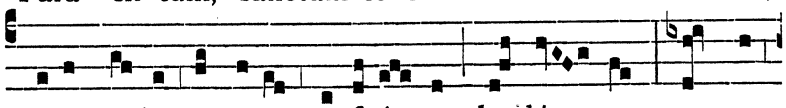

toto corde et ore confité-mur, laudá-mus, atque

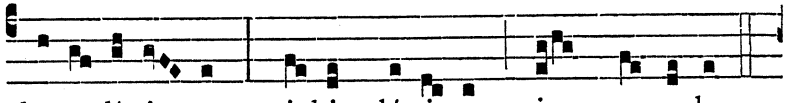

bene-dí-ci-mus : ti-bi gló-ri-a in sæ-cu-la.

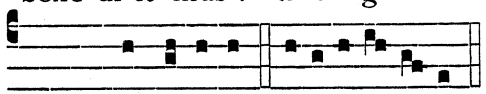

Cant. Magní-ficat. e u ó u a e. Oratio Omnípotens sempitérne Deus, qui dedísti..., ut in j. Vesp.

PER OCTAVAM SS. TRINITATIS.

Omnia dicantur ut in ij. Vesperis Festi. Mem. de Oct. Trinitatis omittatur in Festo Corporis Christi ad utrasque Vesperas.

IN

FESTO CORPORIS CHRISTI.

TOTUM DUPLEX.

AD I. VESPERAS.

Super Ps. Ant. j. toni.

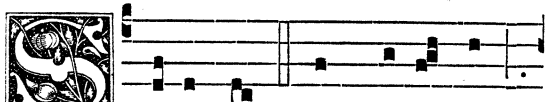

ACERDOS in ætér-num

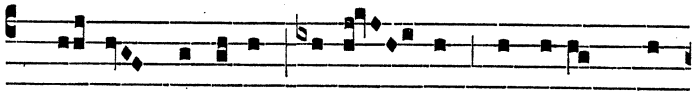

Chri-stus Dóminus secún-dum órdinem Mel-

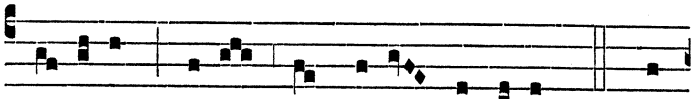

chí-sedech panem et vinum óbtu-lit. Ps. Lau-

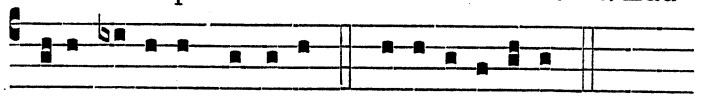

dáte pú-e-ri Dóminum. e u ó u a e.

Capitulum. 1. Cor. 11.

DOMINUS Jesus, in qua nocte tradebátur, accépit panem ℣ et grátias agens fregit et dixit : Accípite et manducáte, hoc est corpus meum, quod pro vobis tradétur.

Responsorium vj. toni.

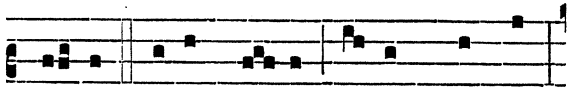

Ho-mo quidam fe-cit ce-nam magnam,

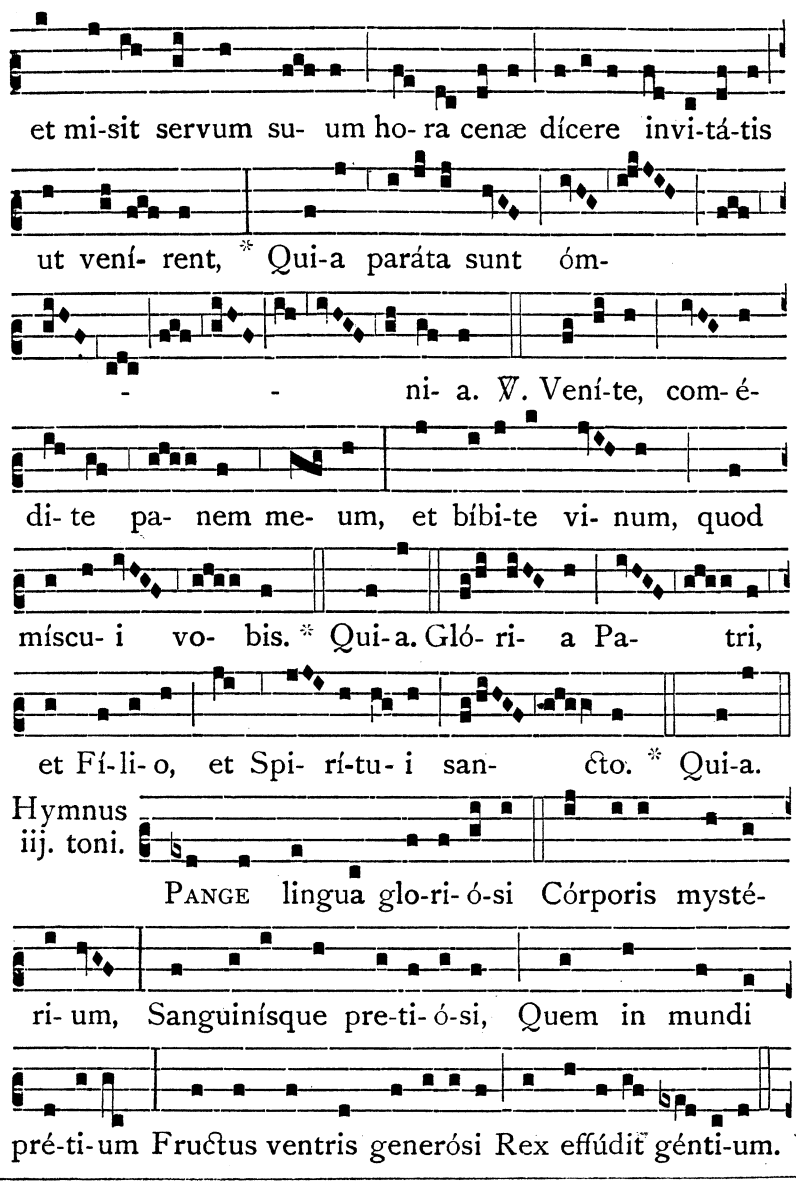
et mi-sit servum su- um ho- ra cenæ dícere invi-tá-tis
ut vení- rent, * Qui-a paráta sunt óm-
- - ni- a. ℣. Vení-te, com-é-
di- te pa- nem me- um, et bíbi-te vi- num, quod
míscu- i vo- bis. * Qui-a. Gló- ri- a Pa- tri,
et Fí-li- o, et Spi- rí-tu- i san- cto. * Qui-a.
Hymnus iij. toni.
PANGE lingua glo-ri- ó-si Córporis mysté-
ri- um, Sanguinísque pre-ti- ó-si, Quem in mundi
pré-ti-um Fructus ventris generósi Rex effúdit génti-um.

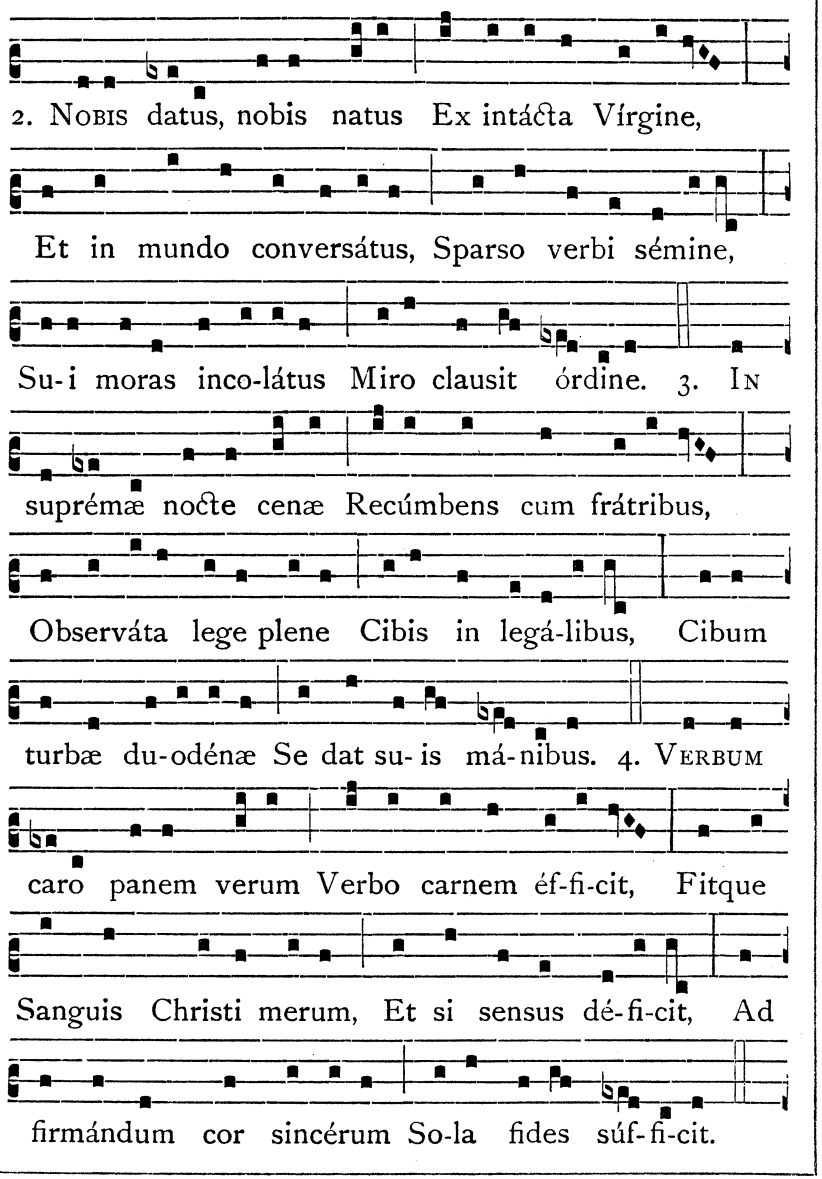
2. NOBIS datus, nobis natus Ex intácta Vírgine,
Et in mundo conversátus, Sparso verbi sémine,
Su-i moras inco-látus Miro clausit órdine. 3. IN
suprémæ nocte cenæ Recúmbens cum frátribus,
Observáta lege plene Cibis in legá-libus, Cibum
turbæ du-odénæ Se dat su- is má-nibus. 4. VERBUM
caro panem verum Verbo carnem éf-fi-cit, Fitque
Sanguis Christi merum, Et si sensus dé-fi-cit, Ad
firmándum cor sincérum So-la fides súf-fi-cit.

Ad sequentem Strophen genu flectatur.

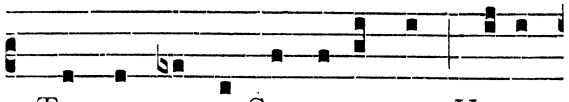

5. TANTUM ERGO SACRAMENTUM VENE-

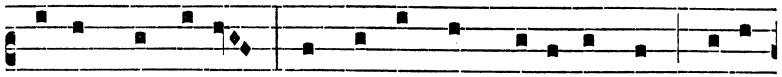

REMUR CERNU- I : ET ANTIQUUM DOCUMENTUM NOVO

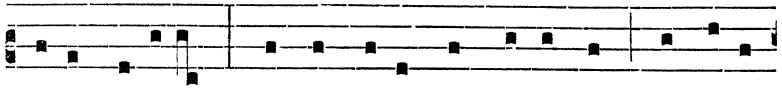

CEDAT RITU- I : PRÆSTET FIDES SUPPLEMENTUM SENSU- UM

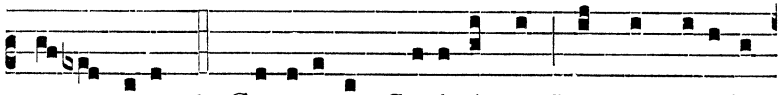

DE- FECTU- I. 6. GENITORI, Geni-tóque Laus et jubi-lá-

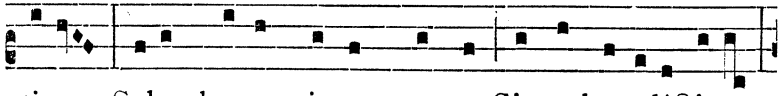

ti- o, Salus, honor, virtus quoque Sit et benedícti- o :

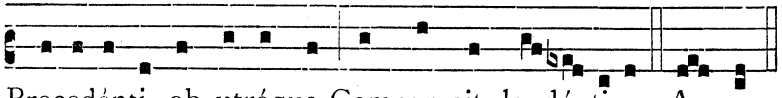

Procedénti ab utróque Compar sit laudá- ti- o. A- men.

Ejusdem Hymni cantus secundus vj. toni.

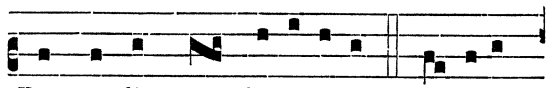

PANGE lingua glo-ri- ó-si Córporis

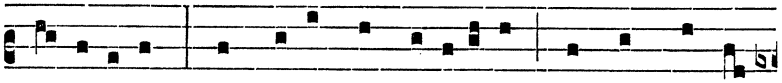

mysté-ri- um, Sanguinísque pre-ti- ó-si, Quem in mundi

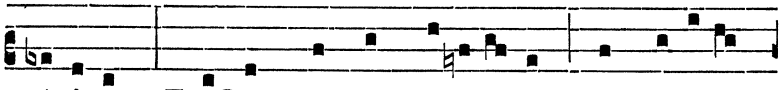

pré-ti- um Fructus ventris generó- si Rex effúdit

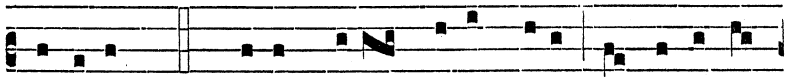

génti- um. 2. NOBIS datus, nobis natus Ex intácta

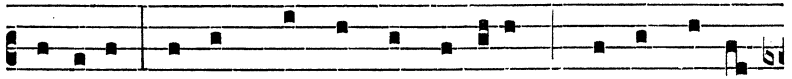

Vírgine, Et in mundo conversátus, Sparso verbi

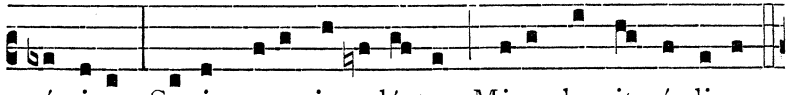

sémine, Su- i moras inco-lá- tus Miro clausit órdine.

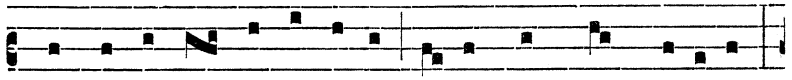

3. IN suprémæ nocte cenæ Re-cúmbens cum frátribus,

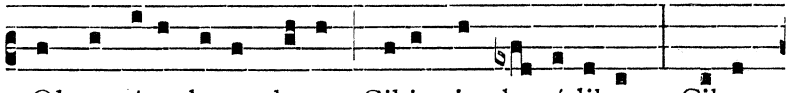

Observáta lege plene Cibis in le-gá-libus, Cibum

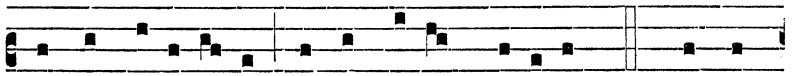

turbæ du- odé-næ Se dat su- is mánibus. 4. VERBUM

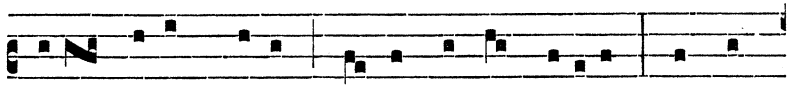

caro panem verum Verbo carnem éfficit, Fitque

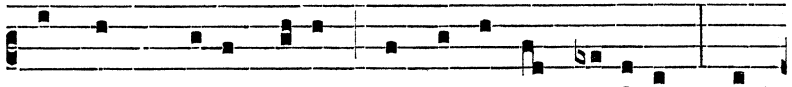

sanguis Christi merum, Et si sensus dé- fi- cit, Ad

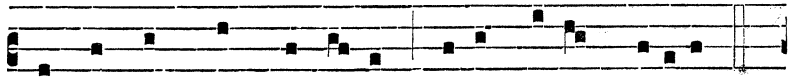

firmándum cor sincé- rum So- la fides súfficit.

Ad sequentem Strophen genu-flectatur.

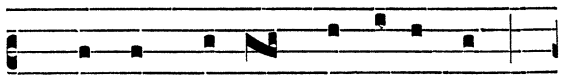

5. TANTUM ERGO SACRAMENTUM

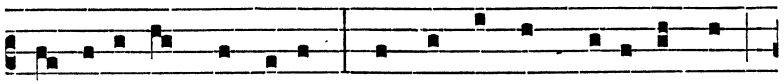

VE-NEREMUR CERNU- I : ET ANTIQUUM DOCUMENTUM

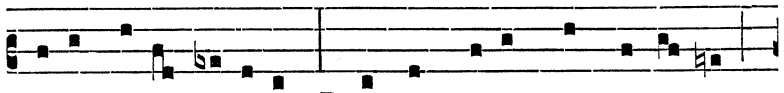

NOVO CEDAT RITU- I : PRÆSTET FIDES SUPPLEMENTUM

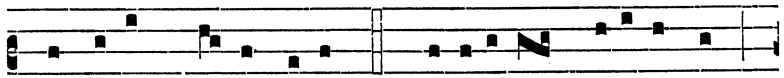

SENSU-UM DE-FECTU- I. 6. GENITORI, Geni-tóque

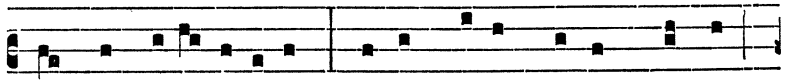

Laus et jubi- lá-ti- o, Sa-lus, honor, virtus quoque

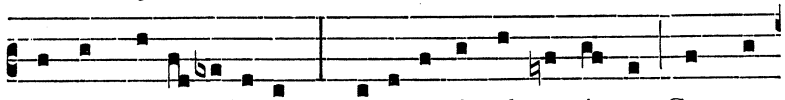

Sit et bene-dícti- o : Procedénti ab utróque Compar

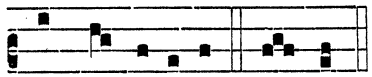

sit laudá-ti- o. A-men.

Ejusdem Hymni cantus tertius v. toni.

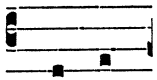

PANGE

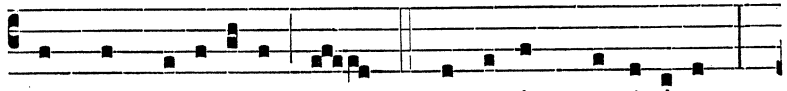

lingua glo-ri- ó-si Córpo-ris mysté-ri- um,

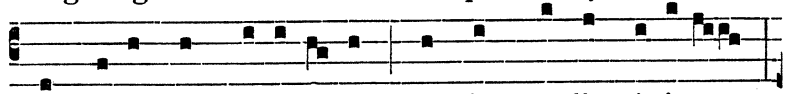

Sanguinísque pre-ti- ó- si, Quem in mundi pré-ti-um

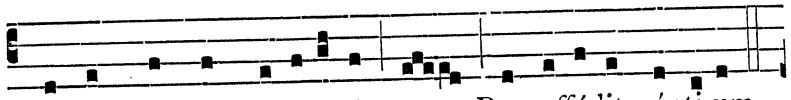

Fructus ventris generó-si Rex effúdit génti-um.

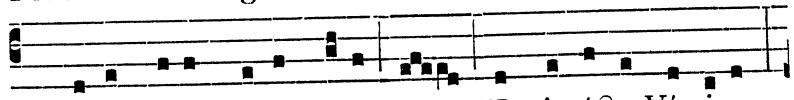

2. NOBIS datus, nobis natus Ex intácta Vírgine,

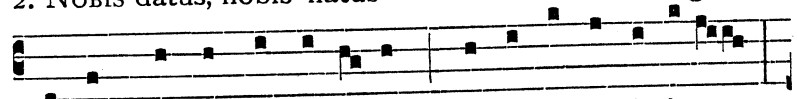

Et in mundo conversá-tus, Sparso verbi sémine,

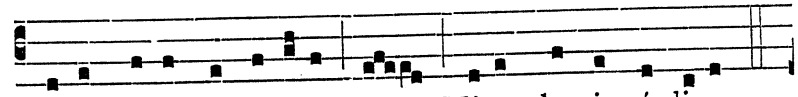

Su- i moras inco-látus Miro clausit órdine.

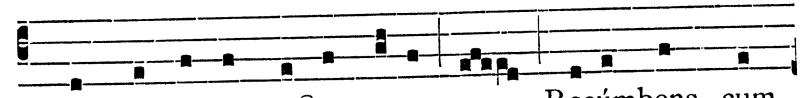

3. IN suprémæ nocte cenæ Recúmbens cum

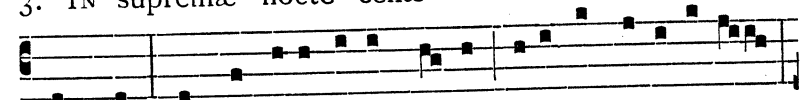

frátribus, Observáta lege ple-ne Cibis in legá-libus,

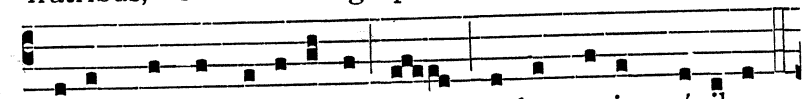

Cibum turbæ du-odénæ Se dat su- is mánibus.

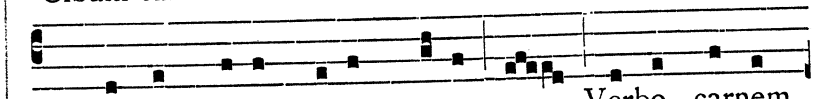

4. VERBUM caro panem verum Verbo carnem

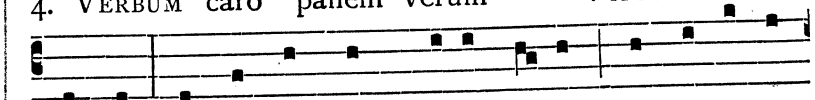

éfficit, Fitque Sanguis Christi me-rum, Et si sensus

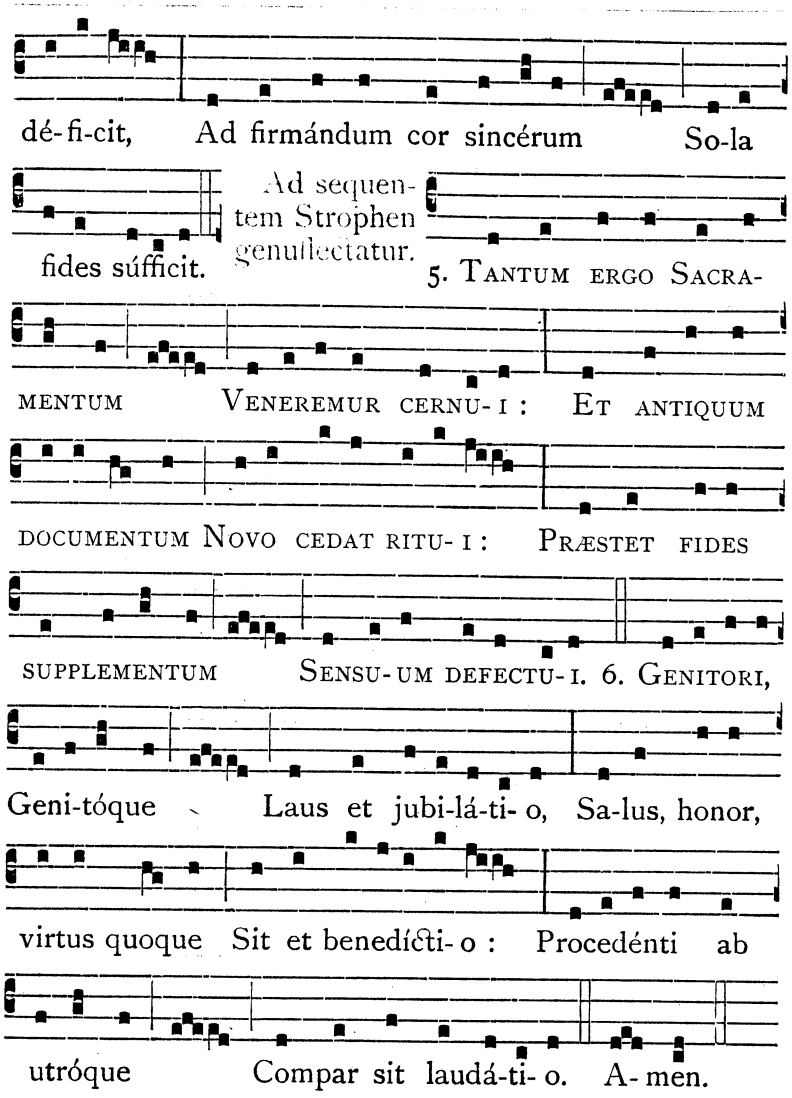

℣. Panem de cælo præstitísti eis, allelúia. ℟. Omne delectaméntum in se habéntem, allelúia.

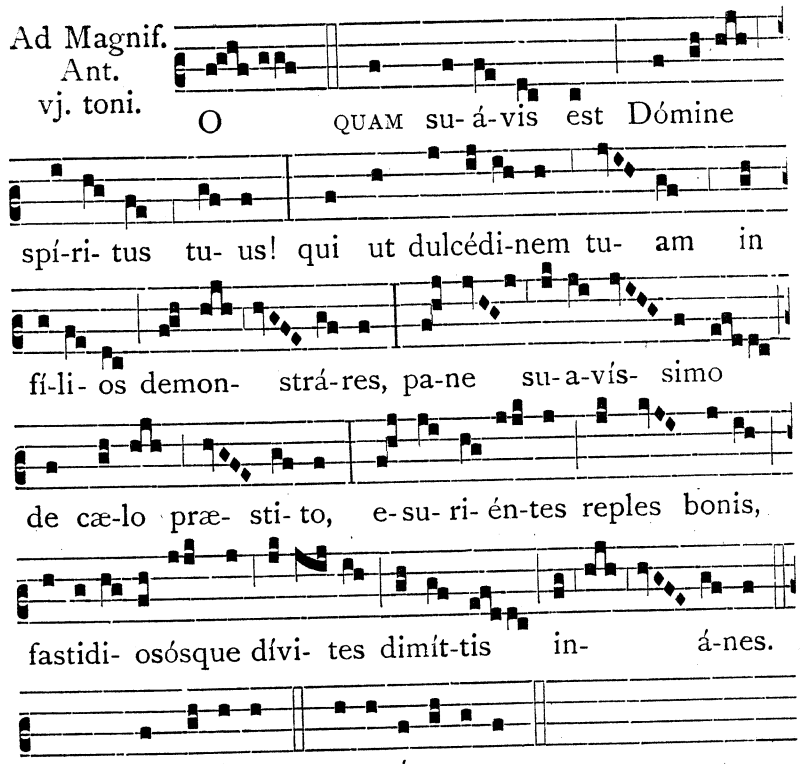

Oratio.

DEUS, qui nobis sub Sacraménto mirábili passiónis tuæ memóriam reliquísti: tríbue, quæsumus, ita nos Córporis et Sánguinis tui sacra mystéria venerári ℣ ut redemptiónis tuæ fructum in nobis júgiter sentiámus: Qui vivis.

AD II. VESPERAS.

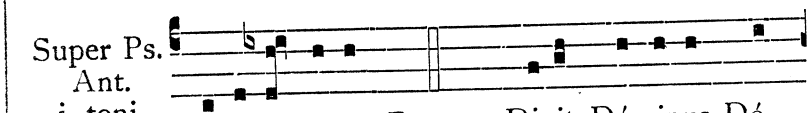

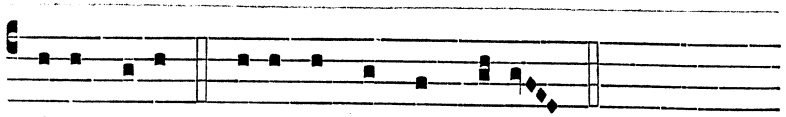

mino me- o : * Sede a dextris me- is :

Donec ponam inimícos tuos, * scabéllum pedum tuórum.

Virgam virtútis tuæ emíttet Dóminus ex Sion : * domináre in médio inimicórum tuórum.

Tecum princípium in die virtútis tuæ in splendóribus sanctórum : * ex útero ante lucíferum génui te.

Jurávit Dóminus, et non pœnitébit eum : * Tu es sacérdos in ætérnum secúndum órdinem Melchísedech.

Dóminus a dextris tuis, * confrégit in die iræ suæ reges.

Judicábit in natiónibus, implébit ruínas : * conquassábit cápita in terra multórum.

De torrénte in via bibet : * proptérea exaltábit caput.

Psalmus 110.

Confitebor tibi Dómine in toto corde meo : * in consílio justórum, et congregatióne.

Magna ópera Dómini : * exquisíta in omnes voluntátes ejus.

Conféssio et magnificéntia opus ejus : * et justítia ejus manet in sæculum sæculi.

Memóriam fecit mirabílium suórum, ℣ miséricors et miserátor Dóminus : * escam dedit timéntibus se.

Memor erit in sæculum testaménti sui : * virtútem óperum suórum annuntiábit pópulo suo :

Ut det illis hereditátem géntium : * ópera mánuum ejus véritas, et judícium.

Fidélia ómnia mandáta ejus : ℣ confirmáta in sæculum sæculi, * facta in veritáte et æquitáte.

Redemptiónem misit pópulo suo : * mandávit in ætérnum testaméntum suum.

Sanctum, et terríbile nomen ejus : * inítium sapiéntiæ timor Dómini.

Intelléctus bonus ómnibus faciéntibus eum : * laudátio ejus manet in sæculum sæculi.

Psalmus 115.

Credidi, propter quod locútus sum : * ego autem humiliátus sum nimis.

Ego dixi in excéssu meo : * Omnis homo mendax.

Quid retríbuam Dómino, * pro ómnibus, quæ retríbuit mihi?

Cálicem salutáris accípiam : * et nomen Dómini invocábo.

Vota mea Dómino reddam coram omni pópulo ejus : * pretiósa in conspéctu Dómini mors sanctórum ejus :

O Dómine quia ego servus tuus : * ego servus tuus, et fílius ancíllæ tuæ.

Dirupísti víncula mea : * tibi sacrificábo hóstiam laudis, et nomen Dómini invocábo.

Vota mea Dómino reddam in conspéctu omnis pópuli ejus : * in átriis domus Dómini, in médio tui Jerúsalem.

Psalmus 127.

Beati omnes, qui timent Dóminum, * qui ámbulant in viis ejus.

Labóres mánuum tuárum quia manducábis : * beátus es, et bene tibi erit.

Uxor tua sicut vitis abúndans, * in latéribus domus tuæ.

Fílii tui sicut novéllæ olivárum, * in circúitu mensæ tuæ.

Ecce sic benedicétur homo, * qui timet Dóminum.

Benedícat tibi Dóminus ex Sion : * et vídeas bona Jerúsalem ómnibus diébus vitæ tuæ.

Et vídeas fílios filiórum tuórum, * pacem super Israel.

Psalmus 147.

Lauda Jerúsalem Dóminum : * lauda Deum tuum Sion.

Quóniam confortávit seras portárum tuárum : * benedíxit fíliis tuis in te.

Qui pósuit fines tuos pacem : * et ádipe fruménti sátiat te.

Qui emíttit elóquium suum terræ : * velóciter currit sermo ejus.

Qui dat nivem sicut lanam : * nébulam sicut cinerem spargit.

Mittit crystállum suam sicut buccéllas : * ante fáciem frígoris ejus quis sustinébit?

Emíttet verbum suum, et liquefáciet ea : * flabit spíritus ejus, et fluent aquæ.

Qui annúntiat verbum suum Jacob : * justítias, et judícia sua Israel.

Non fecit táliter omni natióni : * et judícia sua non manifestávit eis.

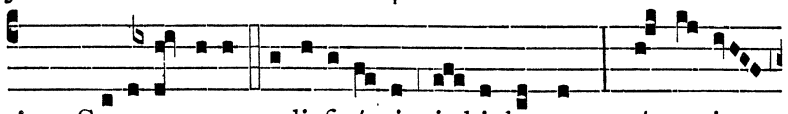

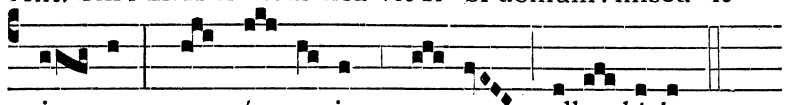

Capitulum, Hymnus et ℣. ut in j. Vesperis.

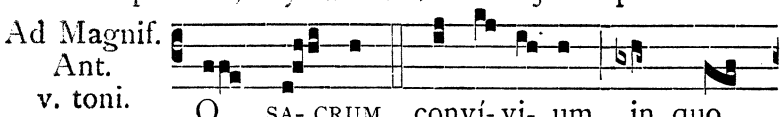

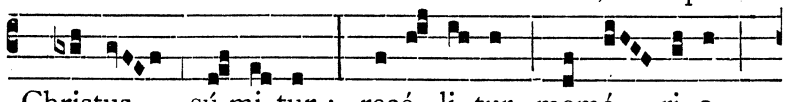

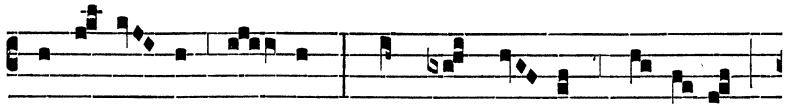

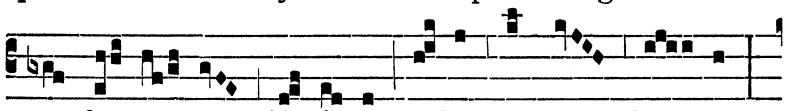

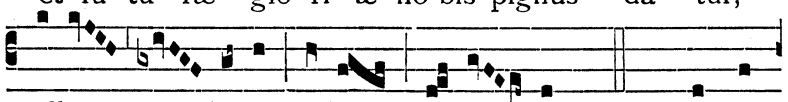

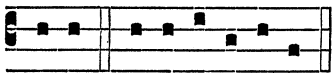

Oratio Deus, qui nobis., ut in j. Vesperis.

PER OCTAVAM CORPORIS CHRISTI.

Omnia ut in ij. Vesperis diei (servato modo Octavæ Solemnissimæ), præter hanc Antiphonam ad Magnificat :

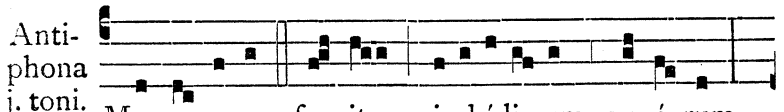

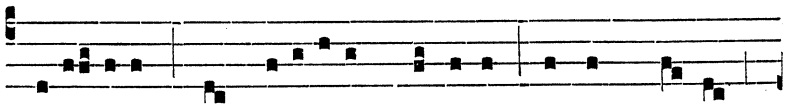

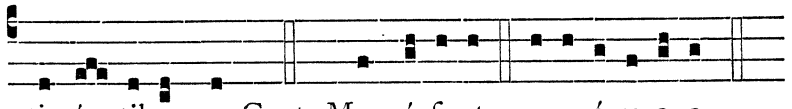

SABBATO INFRA OCT. CORPORIS CHRISTI.

In hoc Sabbato, de Dominica sequenti nihil fiat. Trinitatis vero Memoria de cetero est omittenda.

DOMINICA INFRA OCT. CORPORIS CHRISTI.

Antiphona super Psalmos, Psalmi, Capitulum, Hymnus, ℣. ut in ij. Vesperis Festi; ad Magnif. Antiph. Memóriam., ut per Octavam; Oratio Deus qui nobis., ut in Festo.

Et fiat Memoria Dominicæ :

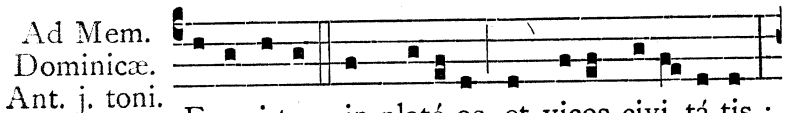

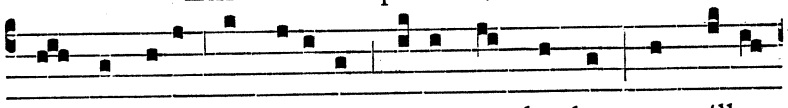

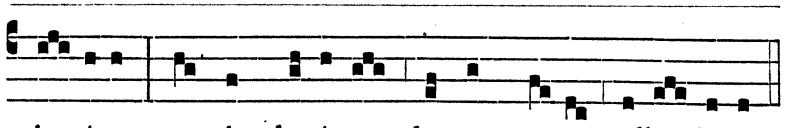

intráre, ut imple- á-tur domus me- a, alle- lú-ia.

℣. Cibávit eos ex ádipe fruménti, allelúia. ℟. Et de petra, melle saturávit eos, allelúia.

Oratio.

SANCTI nóminis tui Dómine timórem páriter et amórem fac nos habére perpétuum : quia nunquam tua gubernatióne destítuis ꝟ quos in soliditáte tuæ dilectiónis instítuis : Per.

IN OCTAVA CORPORIS CHRISTI.

SOLEMNISSIMUM.

AD I. VESPERAS.

Capitulum Dóminus Jesus., Hymnus Pange lingua., ℣. Panem de cælo., ad Magn. Ant. O quam suávis est., Oratio Deus qui nobis., ut ad j. Vesperas Festi.

AD II. VESPERAS.

Omnia dicantur ut ad ij. Vesperas Festi.

℣ Feria vj. post Oct. Corporis Christi incidit festum Ss. Cordis Jesu, cujus Officium proprium requir. inter festa mobilia quæ sequuntur festum Dedicationis Ecclesiæ. (De concomitantia Octavæ Corp. Christi et Ss. Cordis Jesu leg. Rubr. gen. Breviar. § xxv. n. 9.)

SABBATO ANTE DOM. I. POST OCT. TRINITATIS.

℣ In hoc Sabbato, et in ceteris Sabbatis usque ad Adventum Domini, quæ propriis locis notata non fuerint dicantur ut in Sabbato ante Dominicam j. post Octavam Epiphaniæ, pag. **128.** et pag. 129.

Responsorium viij. toni.

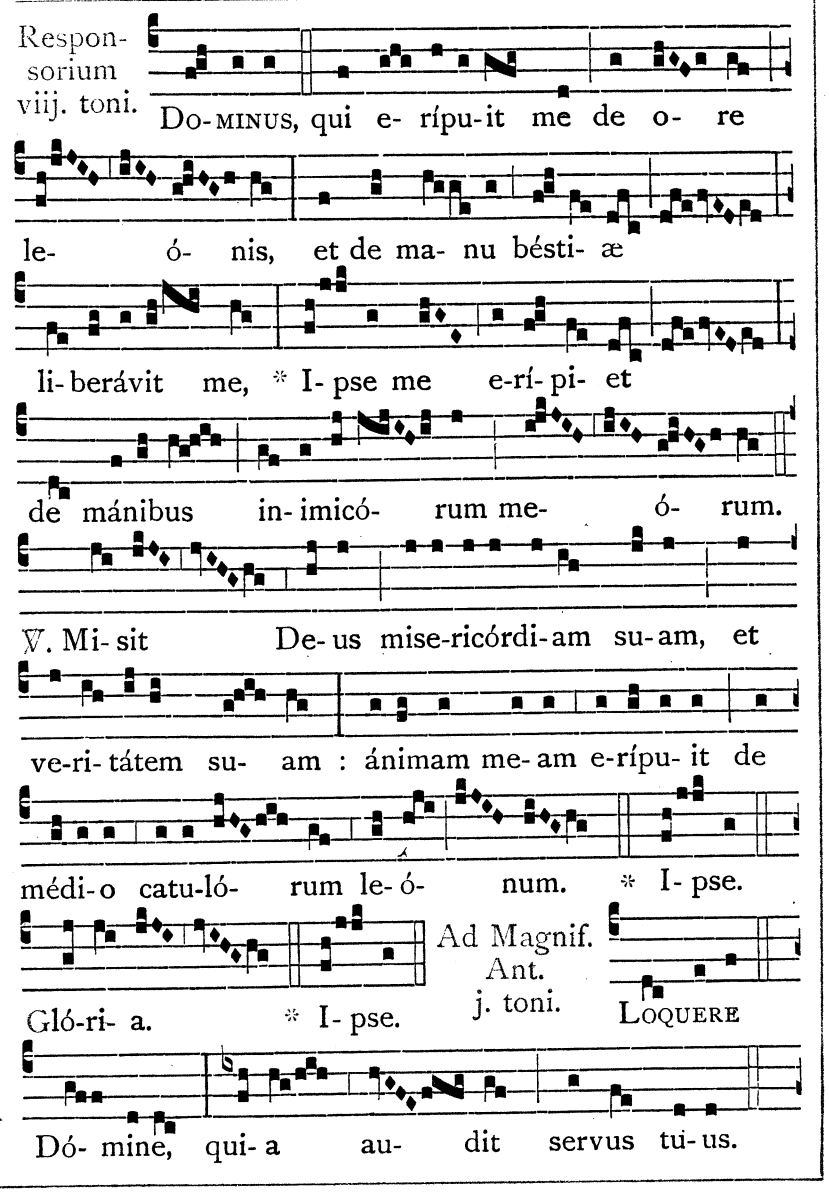

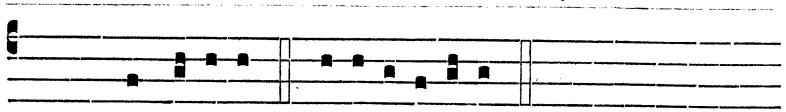

Cant. Magní-ficat. e u ó u a e.

℣ Oratio Protéctor., ac ceteræ de Tempore, dicendæ a Dom. j. post Oct. Trinitatis usque ad Adventum, ponuntur inferius ad calcem Hebdomadæ v. Novembris.

SABBATO ANTE DOM. II. POST OCT. TRINIT.
Ad Magnif. Ant.
j. toni.

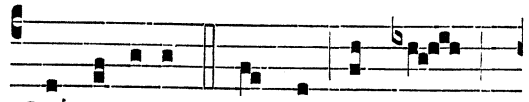

COGNOVERUNT omnes a Dan

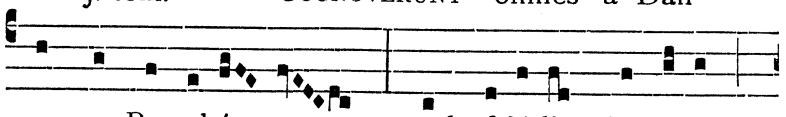

usque Bersabé- e, quod fidé-lis Sámu-el

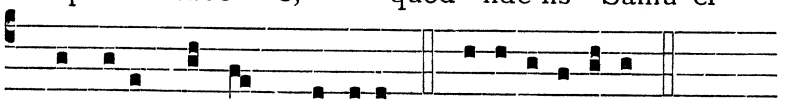

prophéta esset Dómini. e u ó u a e.

SABBATO ANTE DOM. III. POST OCT. TRINIT.
Ad Magnif. Ant.
viij. toni.

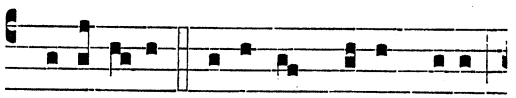

PRÆVALU- IT David in Phi-listhæ-um

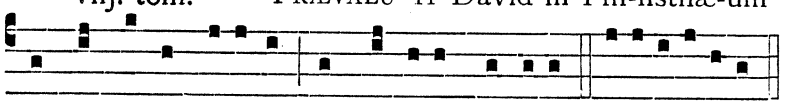

in funda et lápide, in nómine Dómini. e u ó u a e.

SABBATO ANTE DOM. IV. POST OCT. TRINIT.
Ad Magnif. Ant.
viij. toni.

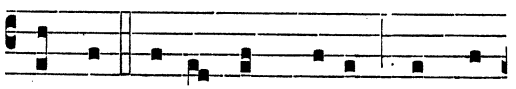

NONNE iste est David, de quo

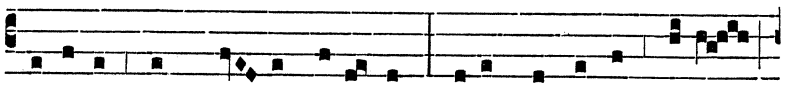

canébant in cho- ro, dicéntes : Sa-ul percússit mille,

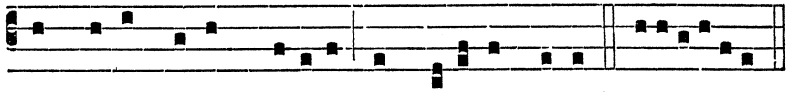

et David decem mílli-a in míllibus su-is? e u ó u a e.

SABBATO ANTE DOM. V. POST OCT. TRINIT.
Ad Magnif. Ant.
viij. toni.

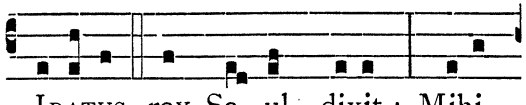

IRATUS rex Sa- ul, dixit : Mihi

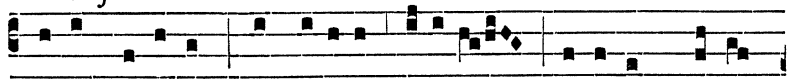

mille dedérunt, et fí-li-o Isa-i dedérunt decem

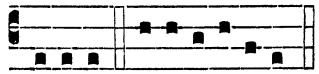

SABBATO ANTE DOM. VI. POST OCT. TRINIT.
Ad Magnif. Ant.
j. toni.

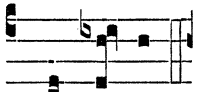

mílli-a. e u ó u a e. QUIS e-nim

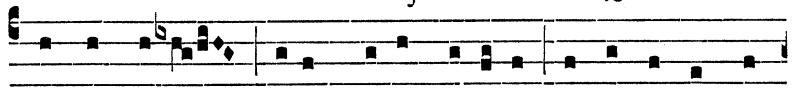

in ómnibus sicut David fidé-lis invéntus est in

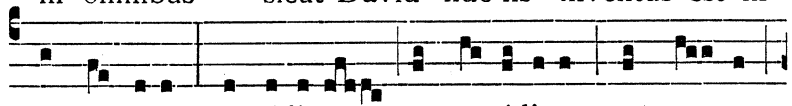

regno tu-o, egrédi-ens, et regrédi- ens, et per-gens

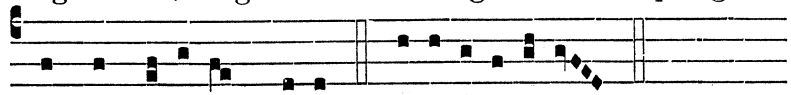

ad impé-ri-um regis? e u ó u a e.

SABBATO ANTE DOM. VII. POST OCT. TRINIT.
Ad Magnif. Ant.
j. toni.

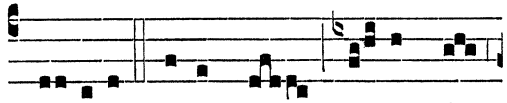

DO-LE-O super te fra-ter mi

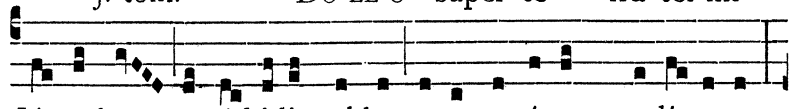

Jó-natha, amá-bi-lis valde super amórem mu-lí- erum :

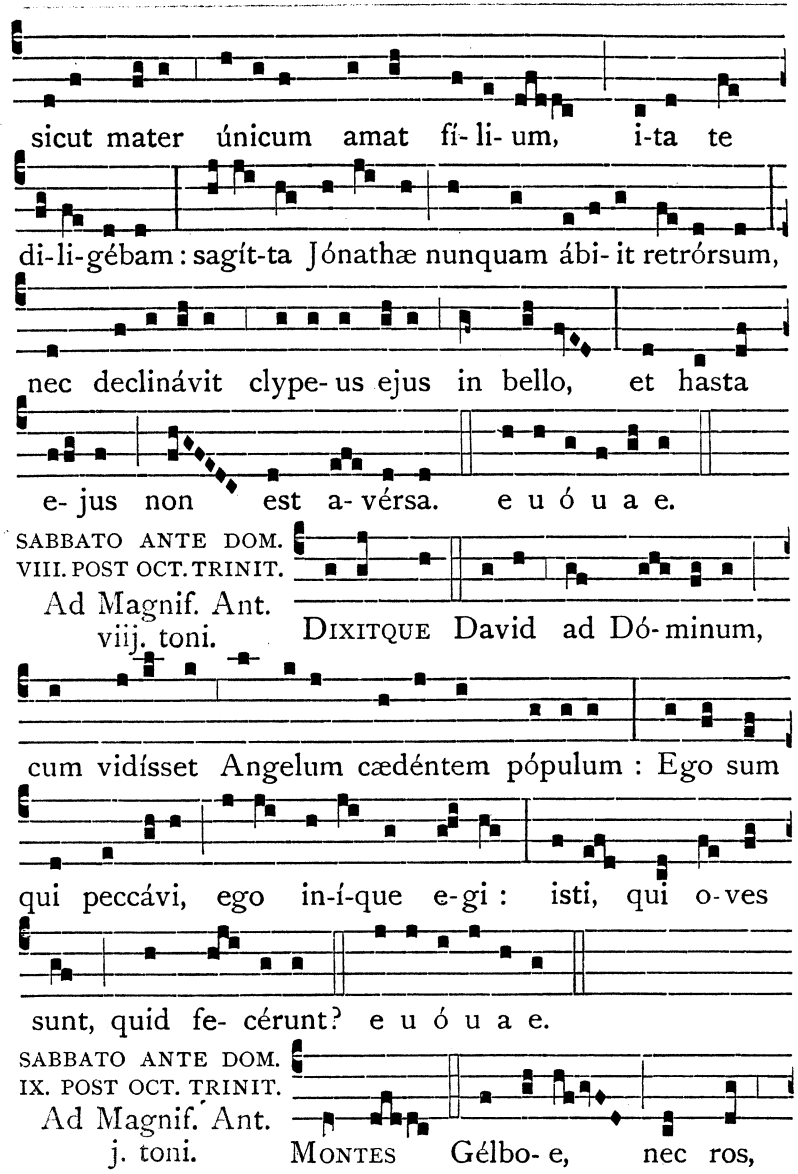

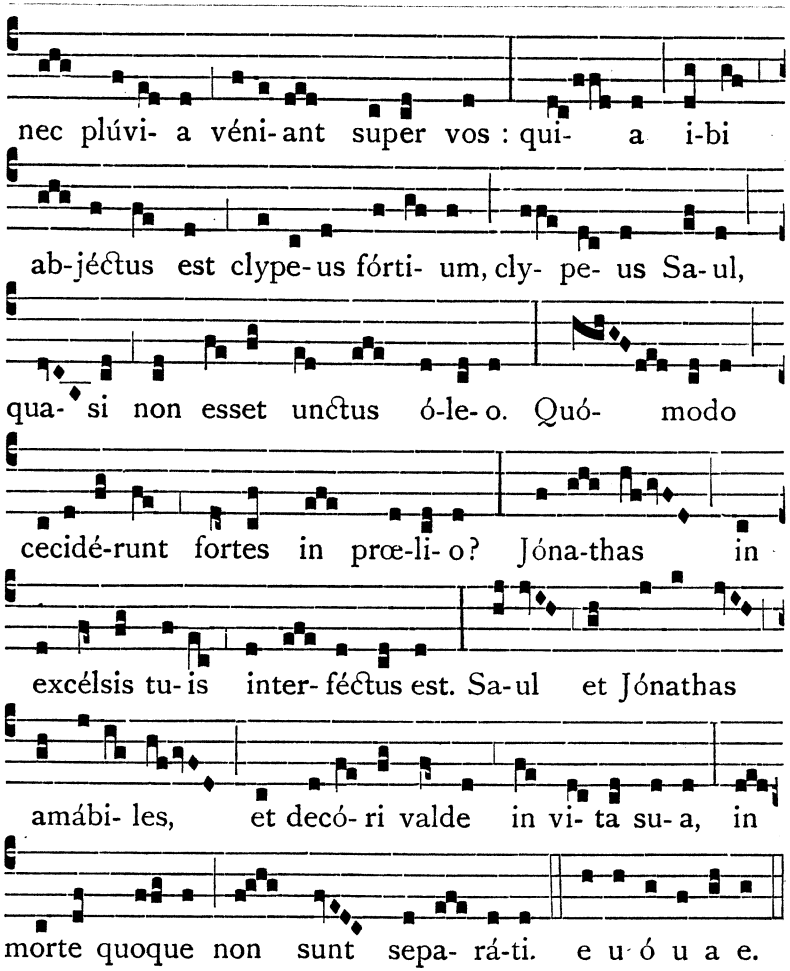

DE DOMINICA PRIMA MENSIS.

Dominica illa quæ incidit in Kalendas mensis, vel quæ propinquior est ipsis Kalendis, seu præcedit seu sequitur, ipsa erit Dominica prima mensis. Unde si Kalendæ fuerint in secunda, vel tertia, vel quarta Feria, tunc præcedens

Dominica erit prima mensis, et inchoabitur Historia. Si in quinta vel sexta Feria vel Sabbato Kalendæ fuerint, tunc sequens Dominica erit prima mensis, in qua et Dominicalis Historia inchoabitur.

SABBATO ANTE DOM. I. AUGUSTI.

Respon-
sorium
vi. toni.

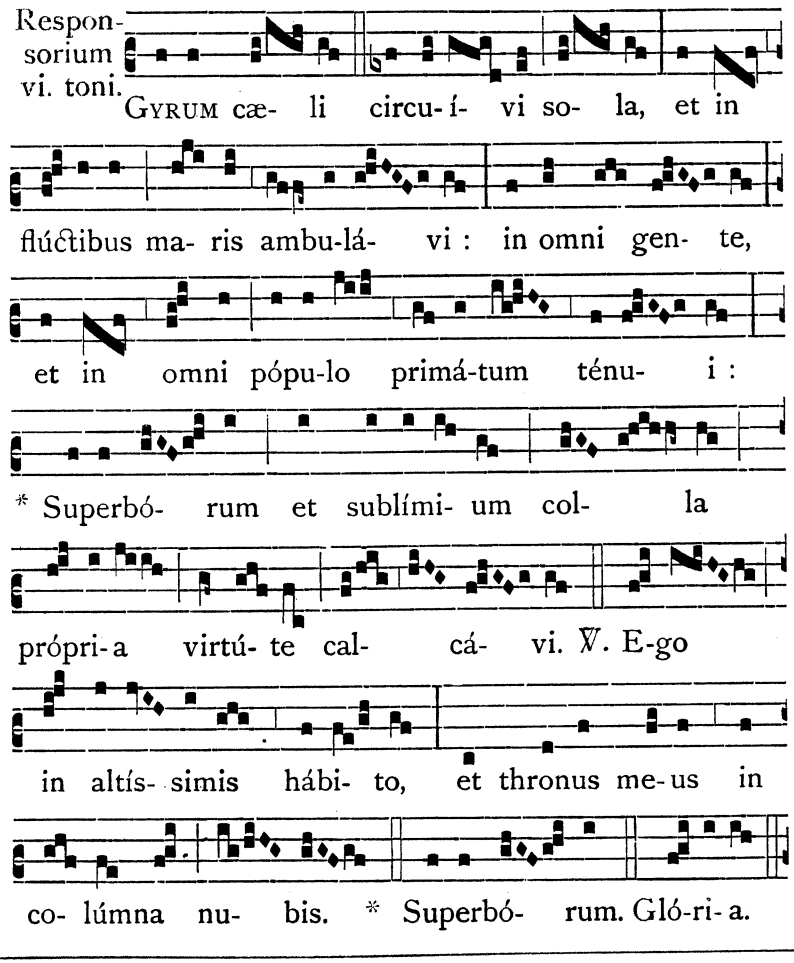

Ad Magnif.
Ant.
viij. toni.

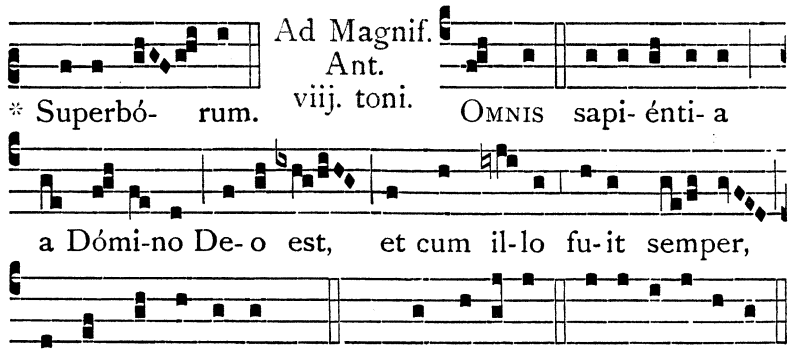

SABBATO ANTE
DOM. II. AUGUSTI.
Ad Magnif.
Ant. vij. toni.

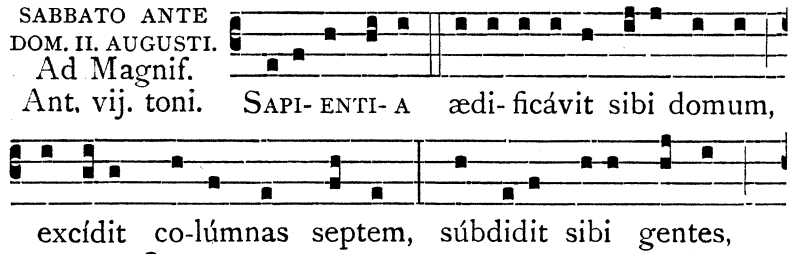

SABBATO ANTE
DOM. III. AUGUSTI.
Ad Magnif.
Ant. viij. toni.

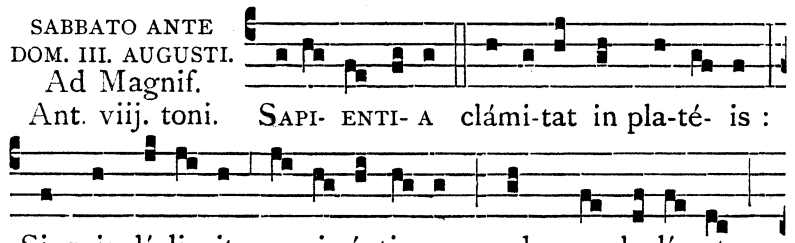

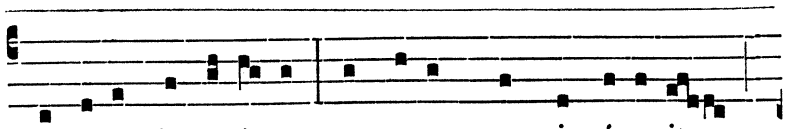

et e- am invé-ni- et : et e- am cum invéne-rit,

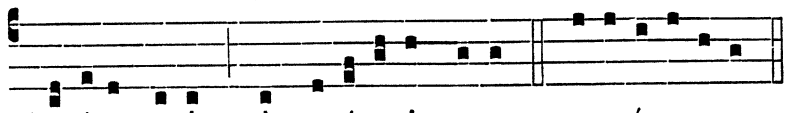

be- átus e-rit, si tenú- e-rit e- am. e u ó u a e.

SABBATO ANTE DOM. IV. AUGUSTI.
Ad Magnif.

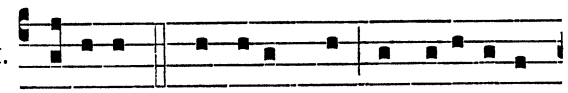

Ant. viij. toni. DOMINUS possédit me in iní-ti- o

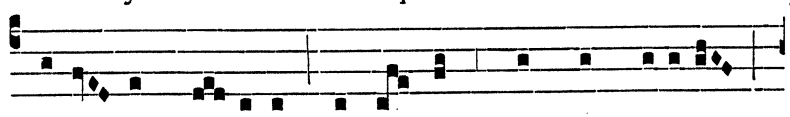

vi- á- rum su- árum, ánte-quam quidquam fáceret

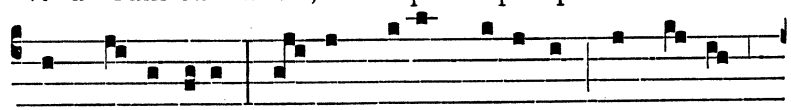

a princí-pi- o : necdum erant abyssi, et e-go

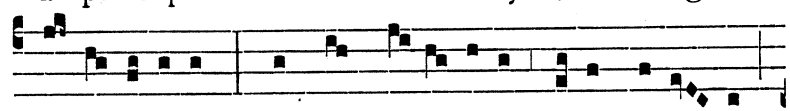

partu- ri- ébar : quando præpa-rábat cælos, áde- ram,

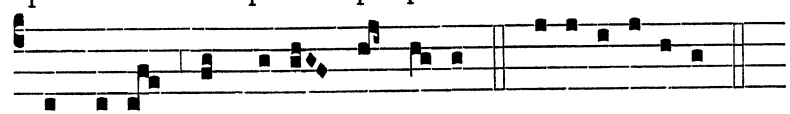

cum e- o compónens ómni- a. e u ó u a e.

SABBATO ANTE DOM. V. AUGUSTI.
Ad Magnif.

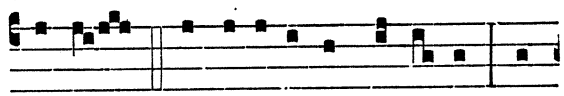

Ant. viij. toni. EGO in altíssimis há-bi- to, et

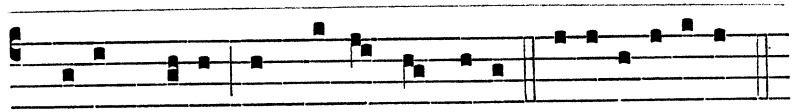

thronus me-us in co-lúmna nubis. e u ó u a e.

SABBATO ANTE DOM. I. SEPTEMBRIS.

Respon- sorium vij. toni.

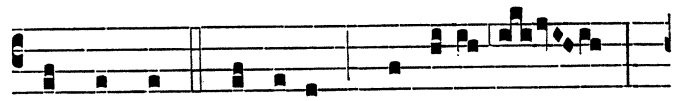

ANTEQUAM cómedam suspíro :

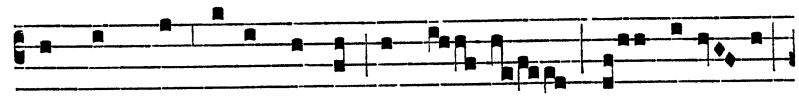

et tamquam inundántes aquæ, sic rugí- tus

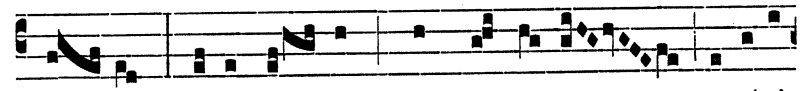

me- us : qui- a ti- mor, quem ti-mé-bam, evénit

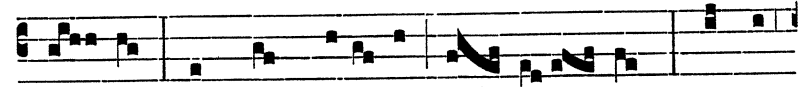

mi- hi : et quod veré-bar ác- ci- dit. Nonne

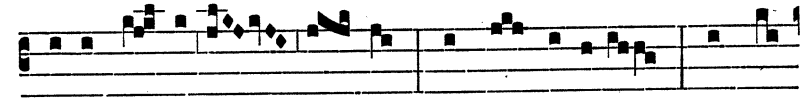

dissimu- lá- vi? Nonne sí-lu- i? Nonne

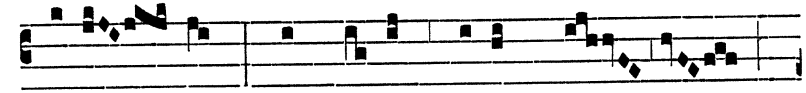

qui- é- vi? * Et ve-nit super me

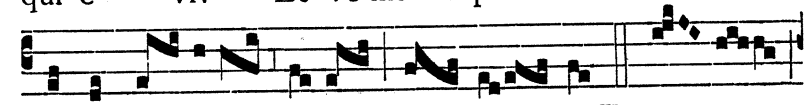

indigná- ti- o tu- a Dó- mi - ne. ℣. Ec- ce,

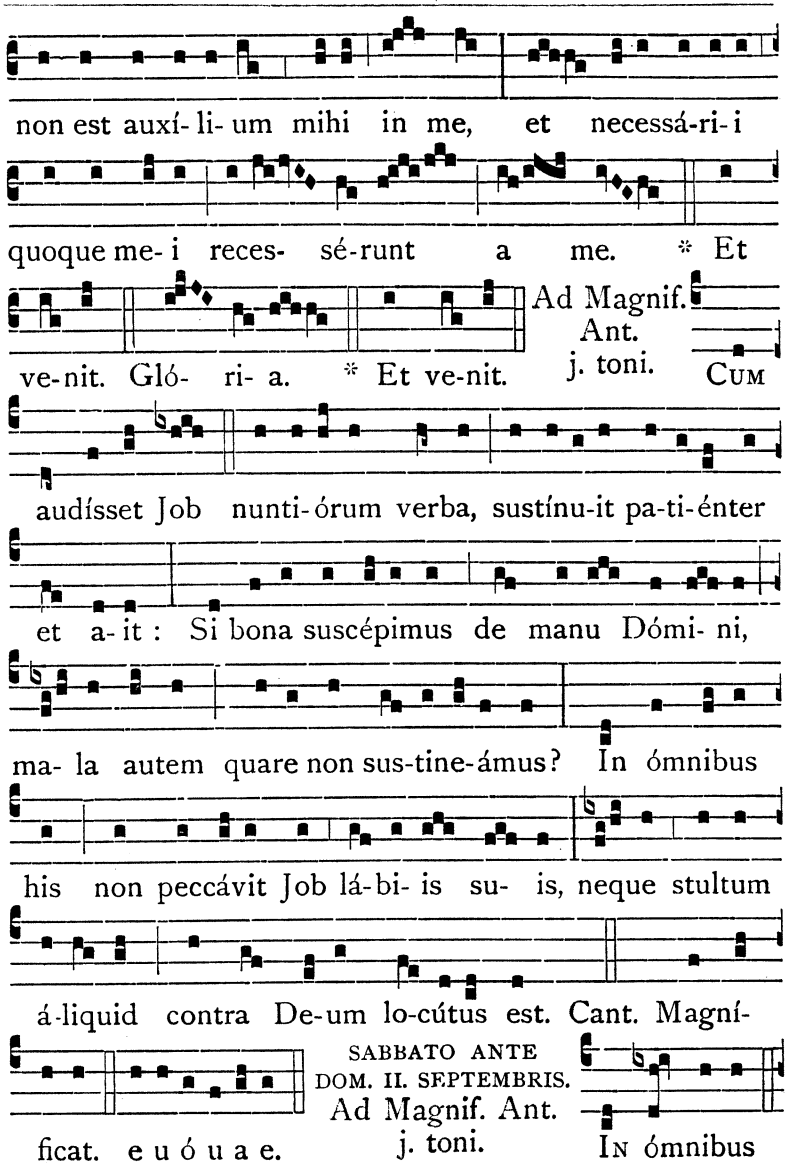

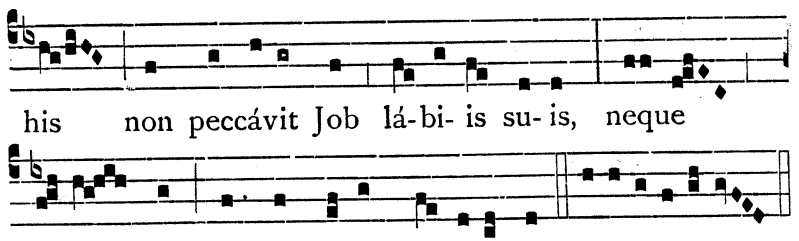

SABBATO ANTE DOM. III. SEPTEMBRIS.

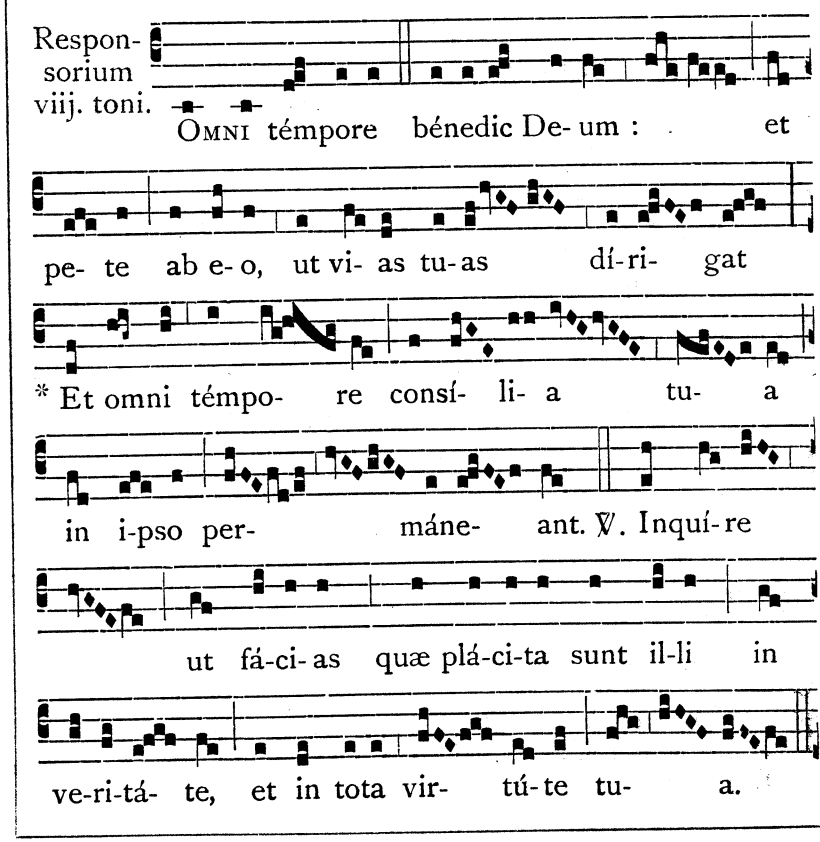

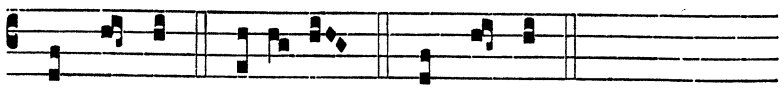

℣ Et omni. Gló-ri- a. ℣ Et omni.

Ad Magnif. Ant. vij. toni.

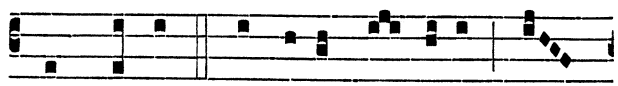

INGRESSUS Rápha-el án-ge-lus ad

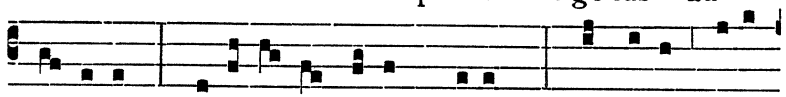

To-bí- am sa-lu-tá-vit e- um, dicens : Gáudi- um tibi

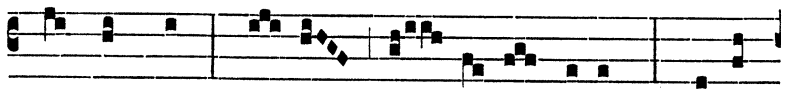

semper sit. Cu- i To- bí- as a- it : Qua-le

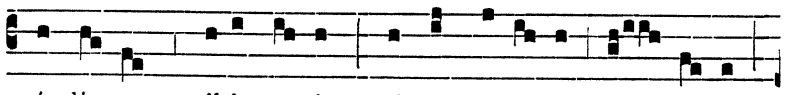

gáudi- um mihi e- rit, qui in ténebris sé- de- o,

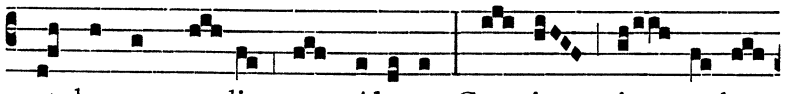

et lumen cæ- li non víde- o? Cu- i An- ge- lus

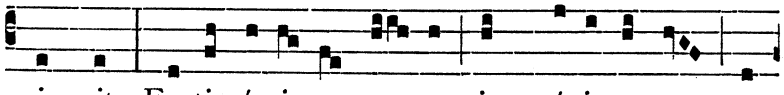

inquit : Forti á-nimo e- sto, in próximo est ut

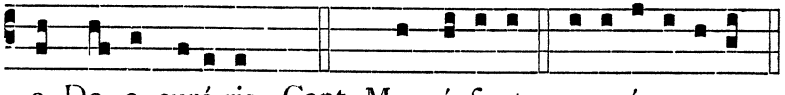

a De- o curé-ris. Cant. Magní- ficat. e u ó u a e.

℣ Si de Feria iv. aut de Feria vi. quatuor Temporum Septembris non fiat Officium, nec Memoria in Vesperis est facienda.

℣ Si vero de Feria faciendum fuerit Officium, omnia pro currenti Feria, ex Psalterio accipiantur, et dicatur Oratio Dominicæ præcedentis.

SABBATO QUATUOR TEMPORUM SEPT. (QUÆ ET ANTE DOM. IV.)

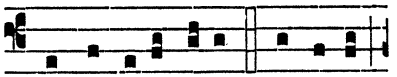

Ad Magnif. Ant. iv. toni.

NE reminiscáris Dómine

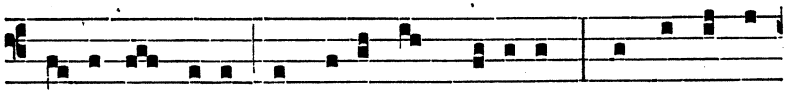

de- líc̃ta me- a, vel paréntum me- órum : neque vindí-

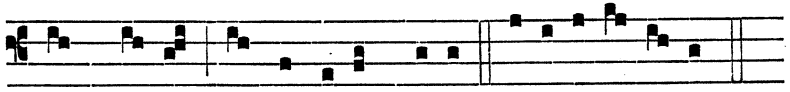

c̃tam sumas de peccá-tis me- is. e u ó u a e.

Oratio Dominicæ crastinæ.

SABBATO ANTE DOM. V. SEPTEMBRIS.

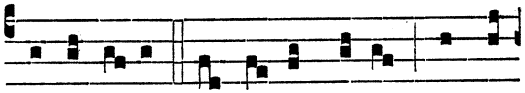

Ad Magnif. Ant. viij. toni.

ADONA- I Dó-mi-ne De- us magne

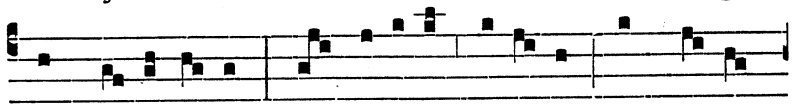

et mi- rá-bi- lis, qui dedísti sa-lú-tem in ma-nu

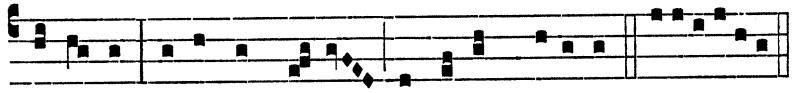

fémi-næ, exáudi pre-ces servórum tu-órum. e u ó u a e.

SABBATO ANTE DOM. I. OCTOBRIS.

Respon- sorium ij. toni.

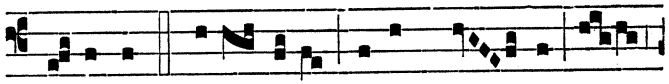

TU- A est potén-ti- a, tu-um re- gnum

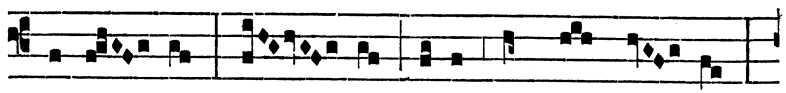

Dómi- ne : tu es super omnes gen- tes :

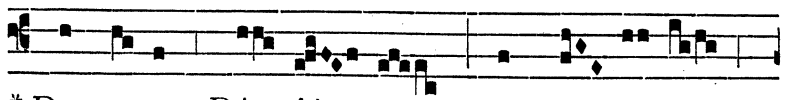

* Da pa-cem Dó- mi- ne ✠ In di- é- bus

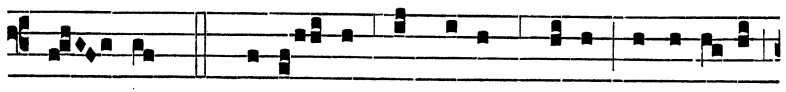

no- stris. ℣. Cre- á- tor ómni- um De- us, terrí- bi- lis,

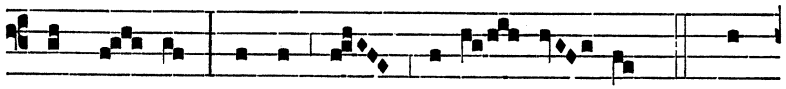

et for- tis, justus, et mi-sé- ri- cors. * Da

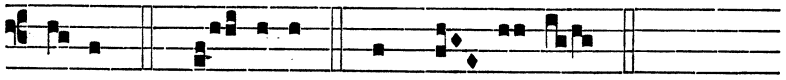

pa-cem. Gló- ri- a. ✠ In di- é- bus.

Ad Magnif. Ant. viij. toni.

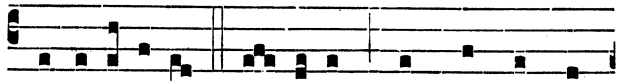

Adaperi- at Dó- minus cor vestrum in

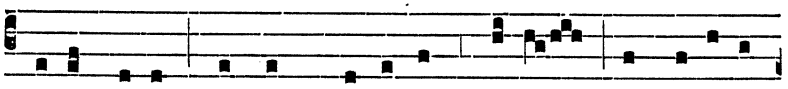

lege su- a, et in præcéptis su- is, et fá-ci- at

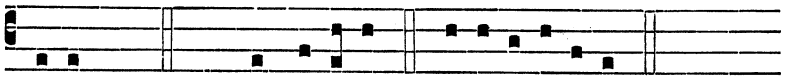

pacem. Cant. Magní- ficat. e u ó u a e.

SABBATO ANTE DOM. II. OCTOBRIS. Ad Magnif. Ant. j. toni.

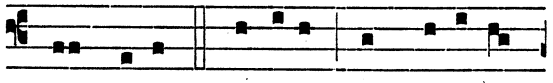

Da pacem Dómine in di- ébus

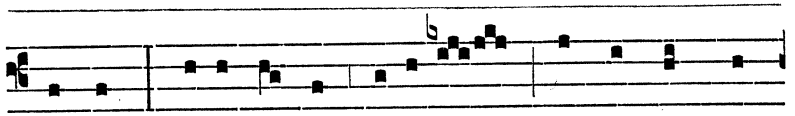

nostris : qui- a non est á-li- us, qui pugnet pro

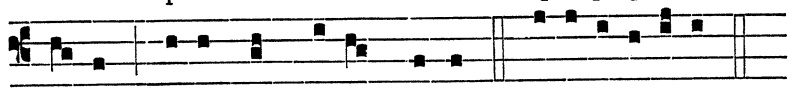

no-bis, ni-si tu De- us noster. e u ó u a e.

SABBATO ANTE DOM. III. OCTOBRIS. Ad Magnif. Ant. j. toni.

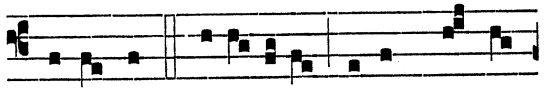

Tu- a est poténti- a, tu-um regnum

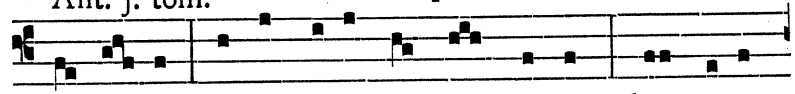

Dó-mi- ne : tu es super omnes gentes : da pacem

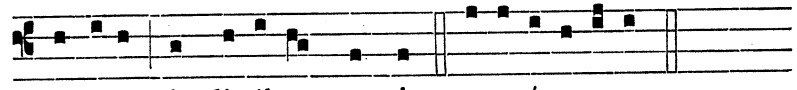

Dómine in di- ébus nostris. e u ó u a e.

SABBATO ANTE DOM. IV. OCTOBRIS. Ad Magnif. Ant. viij. toni.

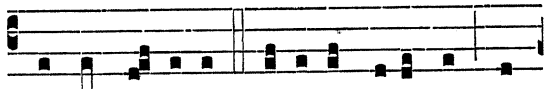

Accingi- mini fí-li- i poténtes, et

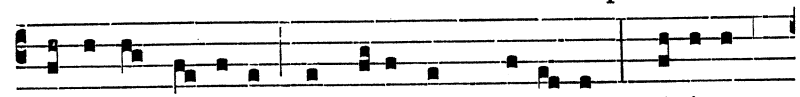

estó-te pa-rá-ti pugnáre in præ-li- o : quóni- am

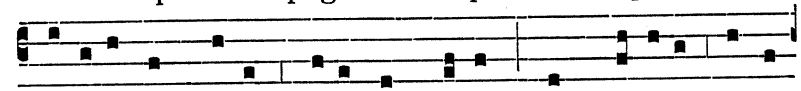

mé-li-us est nobis mori in bello, quam vidére ma-la

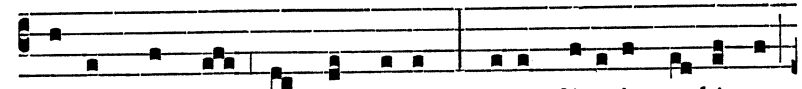

gentis nostræ, et sanctórum. Sicut fú-erit vo-lúntas

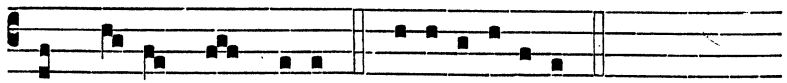

SABBATO ANTE DOM. V. OCTOBRIS.

Ad Magnif.

Ant. j. toni.

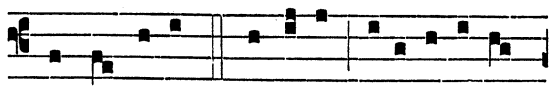

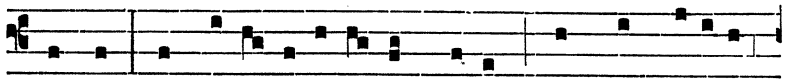

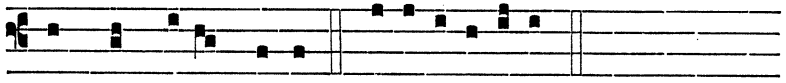

SABBATO ANTE DOM. I. NOVEMBRIS.

Respon-sorium j. toni.

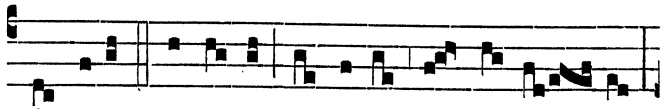

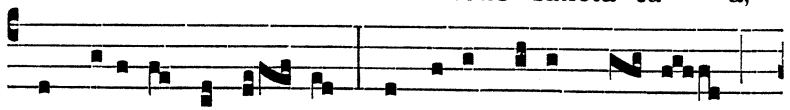

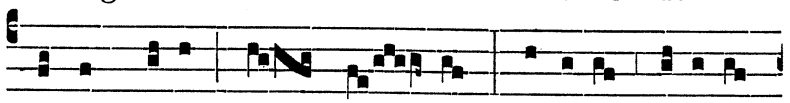

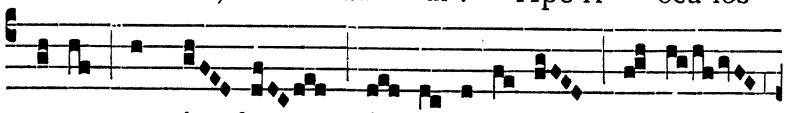

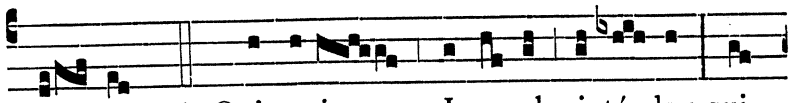

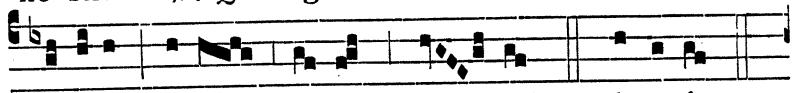

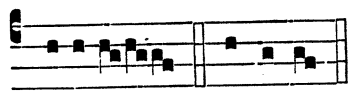

Ad Magnif. Ant. j. toni.

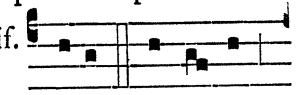

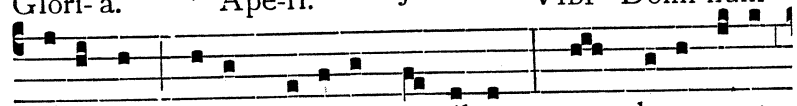

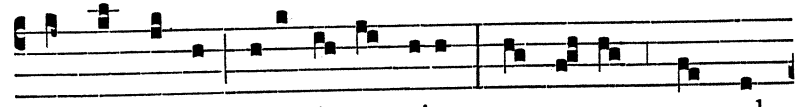

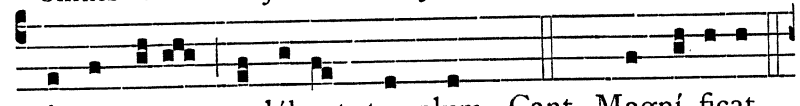

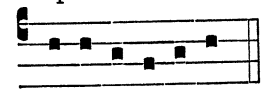

SABBATO ANTE DOM. II. NOVEMBRIS.

Ad Magnif.

Ant. j. toni.

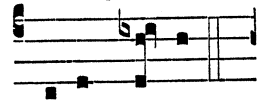

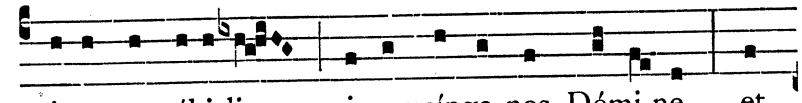

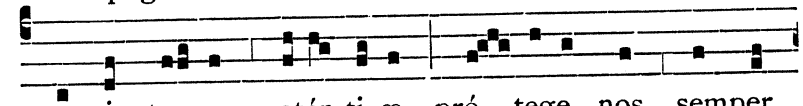

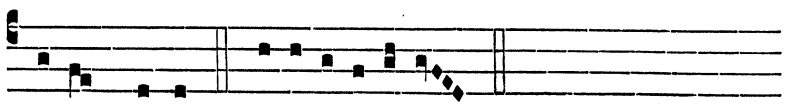

De- us noster. e u ó u a e.

℣ Hæc Antiphona Muro tuo. dicatur Sabbato ante Dom. ij. Novembris, si November habuerit quinque Dominicas. Si vero November quatuor tantum Dominicas habuerit, tunc omissa Antiphona Muro tuo., in Sabbato ante secundam Dominicam dicatur Antiphona tertia, scilicet Qui cælórum.; in Sabbato ante tertiam Dominicam dicatur Antiphona quarta, scilicet Sustinúimus pacem.; in Sabbato ante quartam Dominicam dicatur Antiphona quinta, scilicet Aspice Dómine.

SABBATO ANTE DOM. III. NOVEMBRIS.
Ad Magnif.
Ant. j. toni.

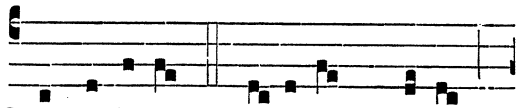

Qui cæ-lórum cóntines thronos,

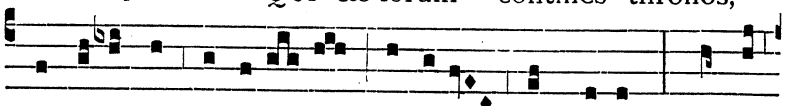

et abyssos intu-é- ris, Dómine Rex regum, montes

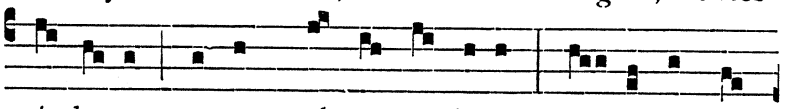

pónde-ras, terram palmo conclúdis : ex- áudi nos

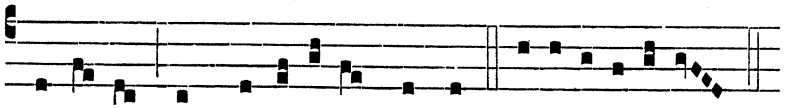

Dómi-ne in gemí-tibus nostris. e u ó u a e.

SABBATO ANTE DOM. IV. NOVEMBRIS.
Ad Magnif.
Ant. j. toni.

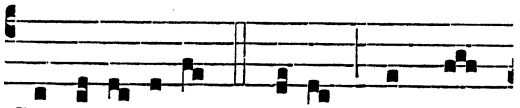

Sustinu- imus pacem, et non

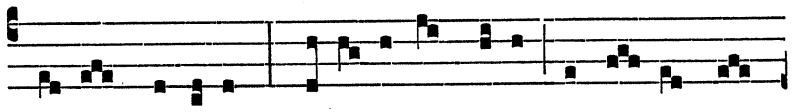

ve-nit Dómine : quæsí- vimus bona, et ec-ce tur-

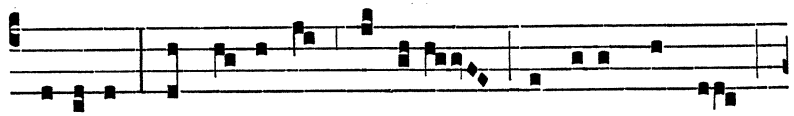

bá-ti- o : cognó-vimus Dómine peccáta nostra :

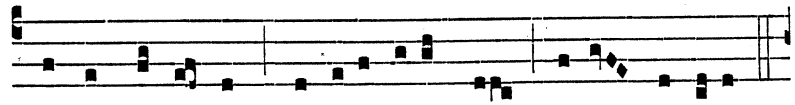

ne in æ-térnum obliviscáris nos, De- us Isra-el.

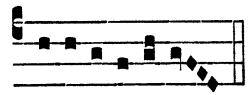

e u ó u a e.

SABBATO ANTE DOM. V. NOVEMBRIS.
Ad Magnif.
Ant. j. toni.

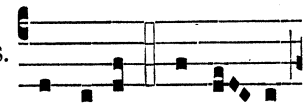

Aspice Dómi- ne,

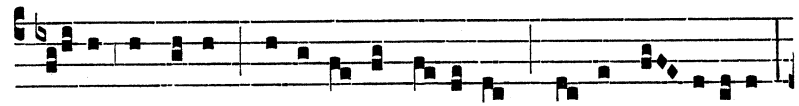

qui- a facta est deso-lá-ta cí-vi-tas ple-na di- ví-ti- is :

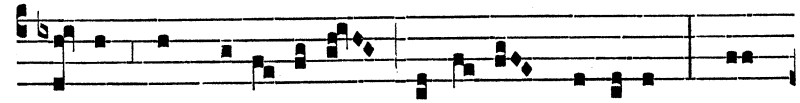

se-det in tristí- ti- a dómi-na génti- um : non

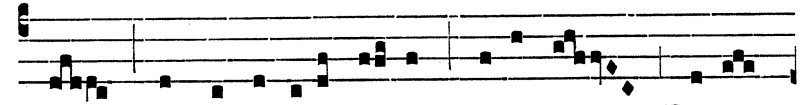

est qui conso-létur e- am, ni-si tu De- us

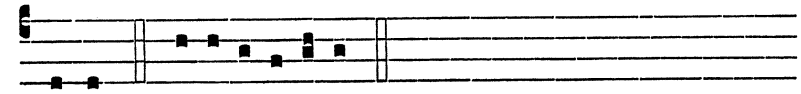

noster. e u ó u a e.

ORATIONES ET ANTIPHONÆ PROPRIÆ DOM. I. POST OCT. TRIN. ET DEINCEPS DOMINICIS USQUE AD ADVENTUM DOMINI DICENDÆ.

DOMINICA I. POST OCT. TRINITATIS.

Oratio.

PROTECTOR in te sperántium Deus, sine quo nihil est válidum, nihil sanctum ℣ multíplica super nos misericórdiam tuam : ut te rectóre, te duce, sic transeámus per bona temporália ℣ ut non amittámus ætérna : Per.

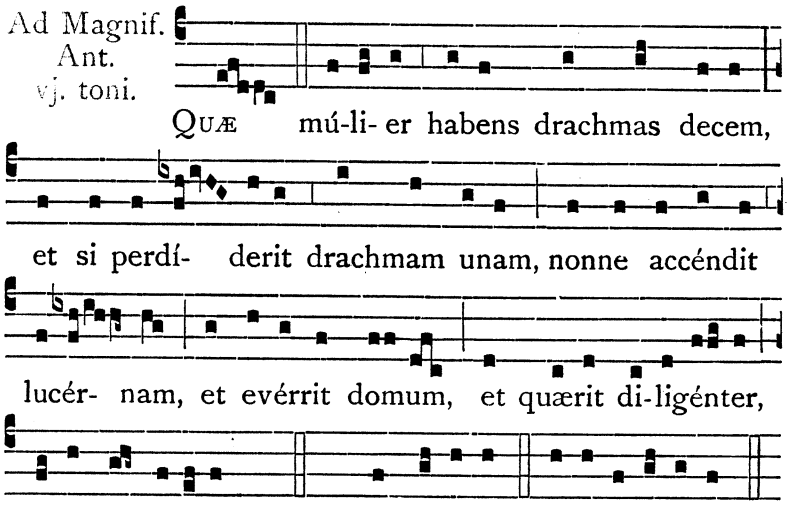

DOMINICA II. POST OCT. TRINITATIS.

Oratio.

DA nobis, quæsumus Dómine, ut et mundi cursus pacífice nobis tuo órdine dirigátur ℣ et Ecclésia tua tranquílla devotióne lætétur : Per.

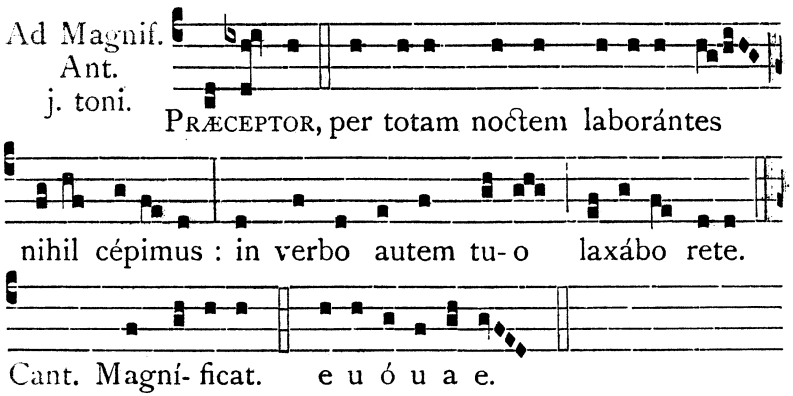

DOMINICA III. POST OCT. TRINITATIS.

Oratio.

DEUS, qui diligéntibus te bona invisibília præparásti ℣ infúnde córdibus nostris tui amóris affectum : ut te in ómnibus et super ómnia diligéntes ℣ promissiónes tuas, quæ omne desidérium súperant, consequámur : Per.

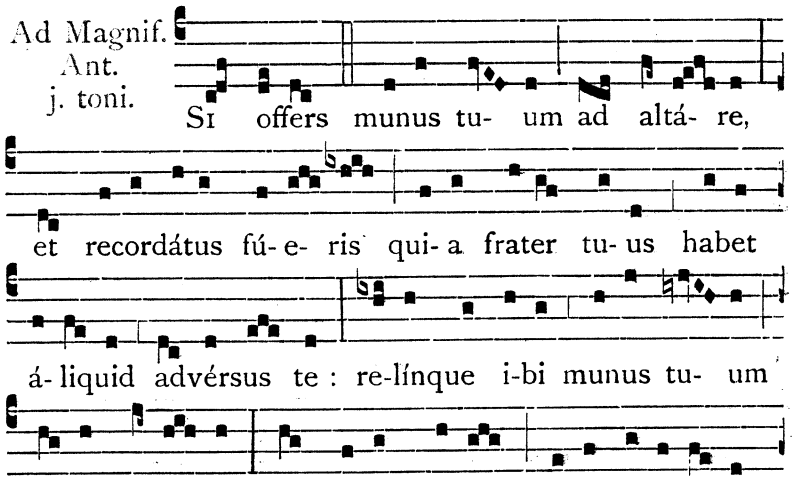

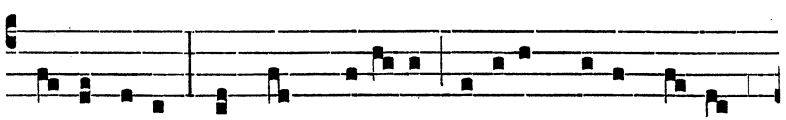

fra-tri tu-o : et tunc véni- ens ófferes munus tu- um,

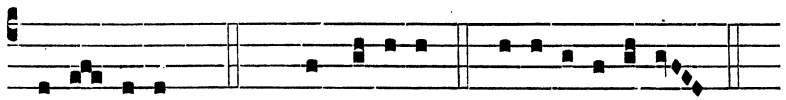

alle- lú-ia. Cant. Magní- ficat. e u ó u a e.

DOMINICA IV. POST OCT. TRINITATIS.

Oratio.

DEUS virtútum, cujus est totum quod est óptimum, ínsere pectóribus nostris amórem tui nóminis ℣ et præsta in nobis religiónis augméntum : ut quæ sunt bona nútrias ℣ ac pietátis stúdio quæ sunt nutríta custódias : Per.

Ad Magnif. Ant. j. toni.

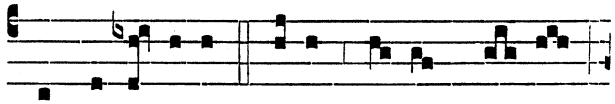

ET accí-pi- ens Jesus septem pa- nes,

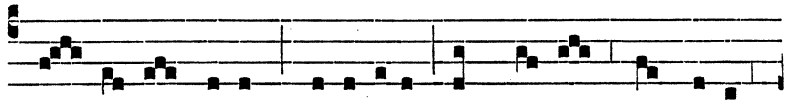

grá- ti- as agens benedíxit, et fre-git, et dedit

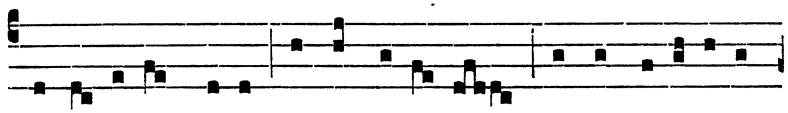

discí-pu-lis su- is ut appóne- rent, et apposu- érunt

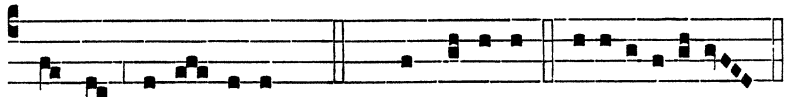

turbæ, alle- lú-ia. Cant. Magní- ficat. e u ó u a e.

DOMINICA V. POST OCT. TRINITATIS.

Oratio.

DEUS, cujus providéntia in sui dispositióne non fállitur ℣ te súpplices exorámus : ut nóxia cuncta submóveas ℣ et ómnia nobis profutúra concédas : Per.

Ad Magnif. Ant. viij. toni.

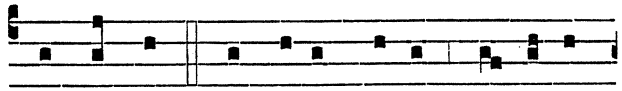

NON omnis, qui di-cit mi-hi Dó-mi-ne

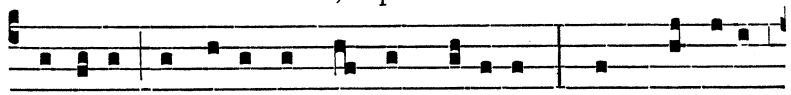

Dómine, intrábit in regnum cælórum : sed qui facit

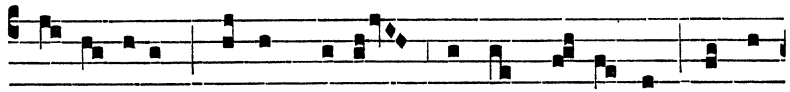

vo-luntátem Patris me- i, qui in cæ- lis est, ipse

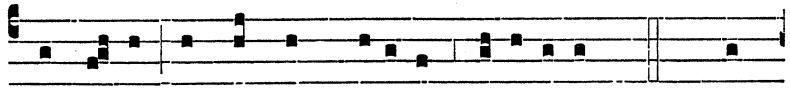

intrá-bit in regnum cælórum, alle-lú-ia. Cant. Ma-

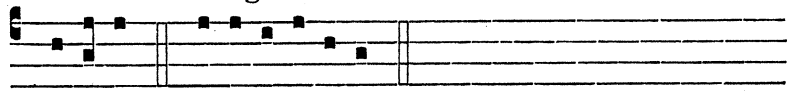

gní- ficat. e u ó u a e.

DOMINICA VI. POST OCT. TRINITATIS.

Oratio.

LARGIRE nobis, quæsumus Dómine, semper spíritum cogitándi quæ recta sunt, propítius, et agéndi : ut qui sine te esse non póssumus ℣ secúndum te vívere valeámus : Per.

Ad Magnif. Ant. iv. toni.

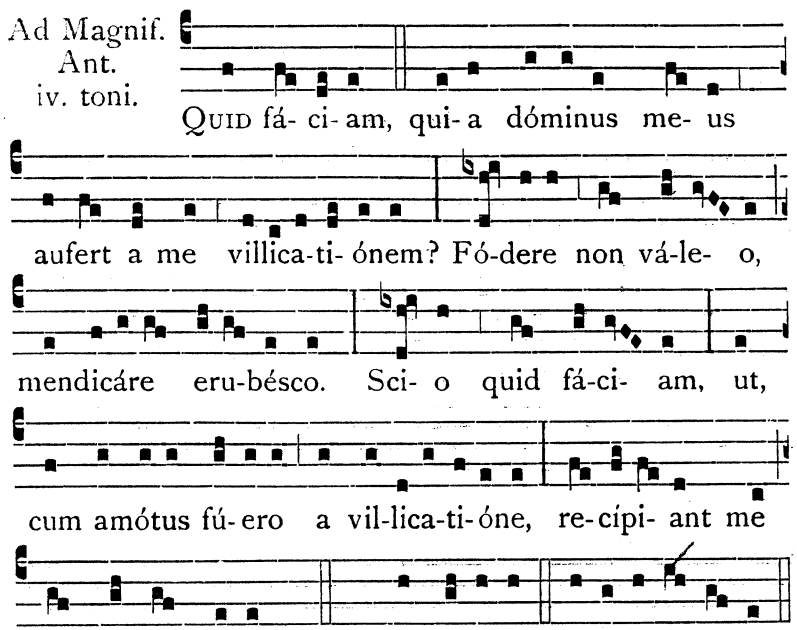

DOMINICA VII. POST OCT. TRINITATIS.

Oratio.

PATEANT aures misericórdiæ tuæ Dómine précibus supplicántium : et ut peténtibus desideráta concédas ℣ fac eos quæ tibi sunt plácita postuláre : Per.

Ad Magnif. Ant. viij. toni.

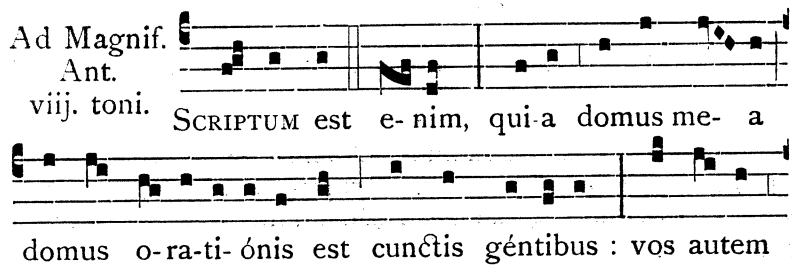

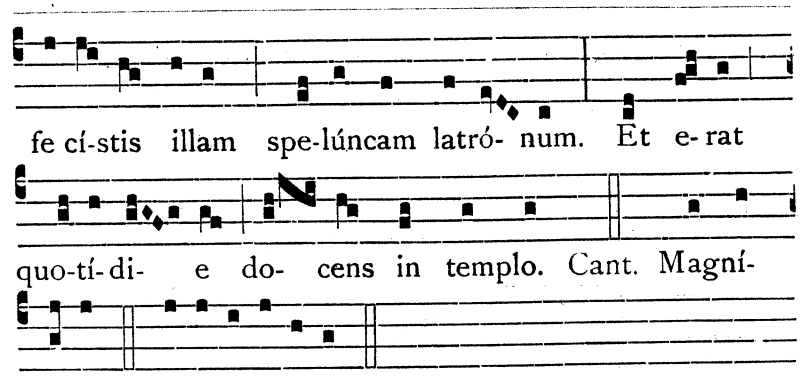

DOMINICA VIII. POST OCT. TRINITATIS.

Oratio.

DEUS, qui omnipoténtiam tuam parcéndo máxime et miserándo maniféstas ℣ multíplica super nos misericórdiam tuam : ut ad tua promíssa curréntes ℣ cæléstium bonórum fácias esse consórtes : Per.

Ad Magnif. Ant. j. toni.

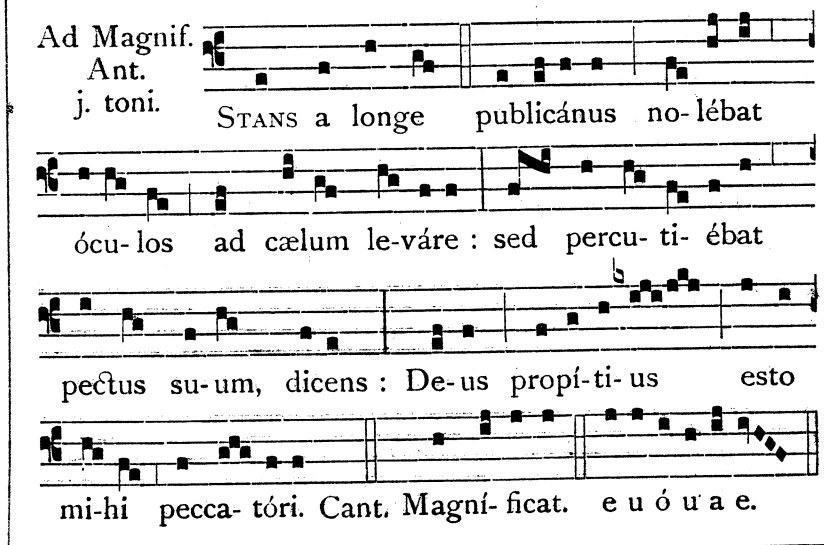

DOMINICA IX. POST OCT. TRINITATIS.

Oratio.

OMNIPOTENS sempitérne Deus, qui abundántia pietátis tuæ et mérita súpplicum excédis et vota ℣ effúnde super nos misericórdiam tuam : ut dimíttas quæ consciéntia métuit ℣ et adjícias quod orátio non præsúmit : Per.

Ad Magnif. Ant. v. toni.

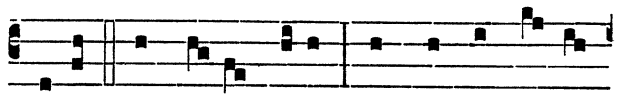

BENE ómni- a fecit : et surdos fe- cit

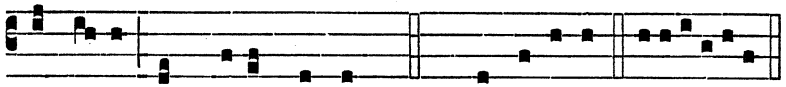

audí- re, et mutos loqui. Cant. Magní- ficat. e u ó u a e.

DOMINICA X. POST OCT. TRINITATIS.

Oratio.

OMNIPOTENS et miséricors Deus, de cujus múnere venit ut tibi a fidélibus tuis digne et laudabíliter serviátur ℣ tríbue, quæsumus, nobis ut ad promissiónes tuas sine offensióne currámus : Per.

Ad Magnif. Ant. vij. toni.

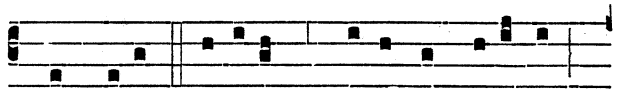

QUIS tibi vidétur próximus fu- ísse

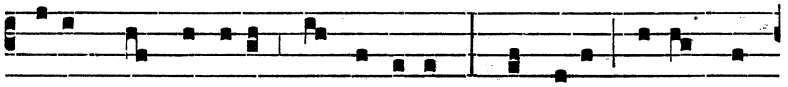

illi, qui íncidit in latrónes? Et a- it : Ille, qui

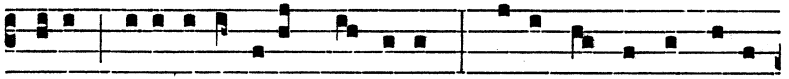

fecit mise- ricórdi- am in illum. Vade, et tu fac simí-

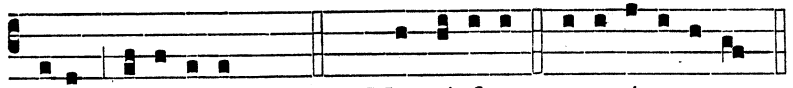

liter, alle- lú- ia. Cant. Magní- ficat : e u ó u a e.

DOMINICA XI. POST OCT. TRINITATIS.

Oratio.

OMNIPOTENS sempitérne Deus, da nobis fídei, spei, et caritátis augméntum : et ut mereámur ássequi quod promíttis ℣ fac nos amáre quod præcipis : Per.

Ad Magnif. Ant. viij. toni.

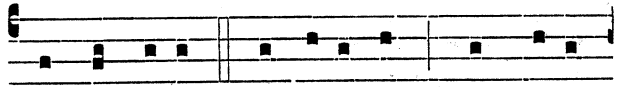

NONNE decem mundá- ti sunt? Et novem

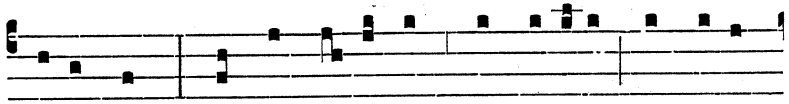

ubi sunt? Non est invéntus qui redíret, et daret

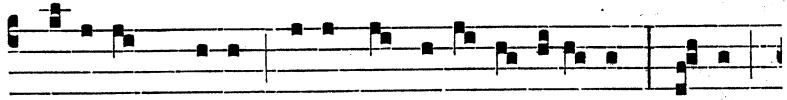

gló- ri- am De- o, ni- si hic a- li- e- níge- na. Va- de,

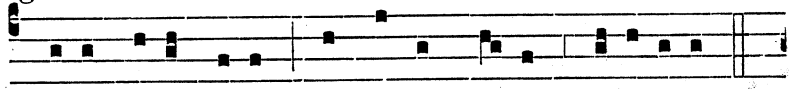

qui- a fides tu- a te salvum fe- cit, alle- lú- ia.

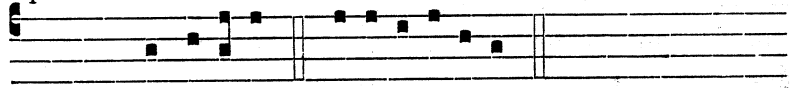

Cant. Magní- ficat. e u ó u a e.

DOMINICA XII. POST OCT. TRINITATIS.

Oratio.

CUSTODI Dómine, quæsumus, Ecclésiam tuam propitiatióne perpétua : et quia sine te lábitur humána mortálitas ℣ tuis semper auxíliis, et abstrahátur a nóxiis, et ad salutária dirigátur : Per.

Ad Magnif. Ant. j. toni.

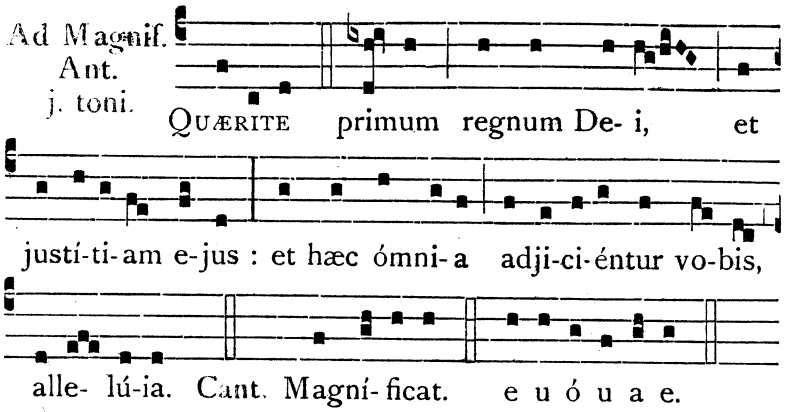

DOMINICA XIII. POST OCT. TRINITATIS.

Oratio.

ECCLESIAM tuam Dómine miserátio continuáta mundet et múniat : et quia sine te non potest salva consístere ℣ tuo semper múnere gubernétur : Per.

Ad Magnif. Ant. j. toni.

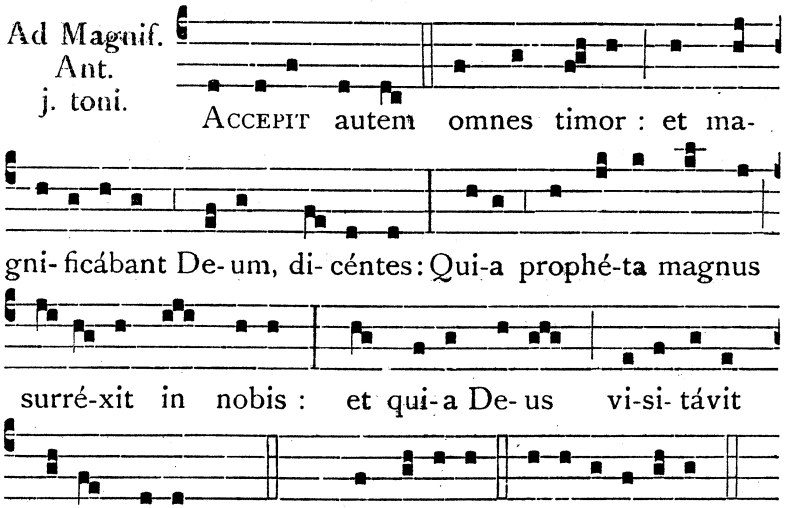

DOMINICA XIV. POST OCT. TRINITATIS.

Oratio.

TUA nos, quæsumus Dómine, grátia semper et prævéniat, et sequátur ℣ ac bonis opéribus júgiter præstet esse inténtos : Per.

Ad Magnif. Ant. vij. toni.

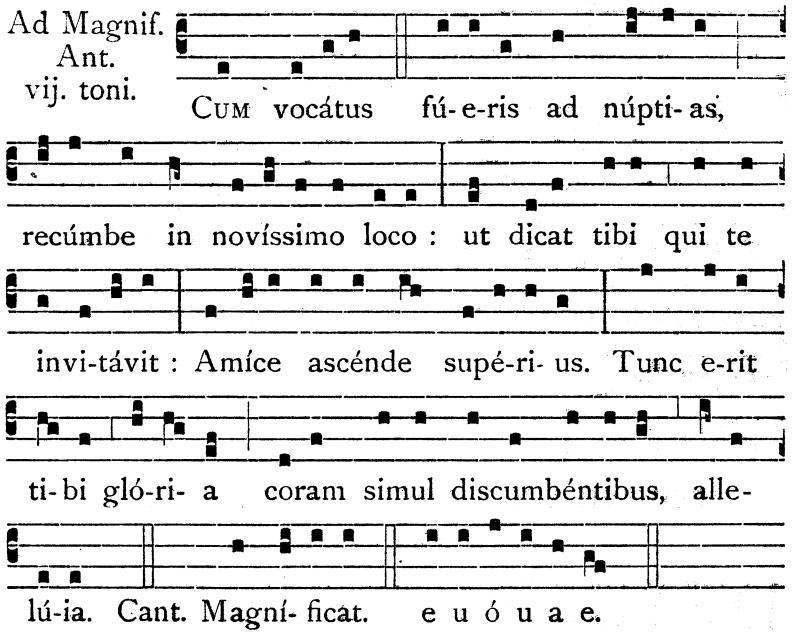

DOMINICA XV. POST OCT. TRINITATIS.

Oratio.

DA, quæsumus Dómine, pópulo tuo diabólica vitáre contágia ℣ et te solum Deum pura mente sectári : Per.

Ad Magnif. Ant. iv. toni.

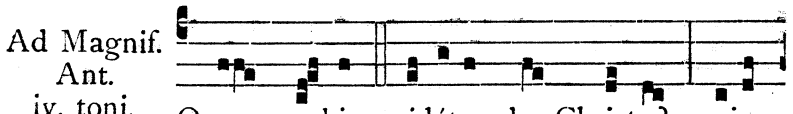

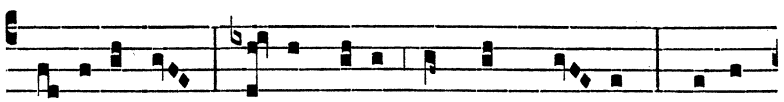

fí- li- us est? Di-cunt e- i omnes : Da- vid. Di-cit

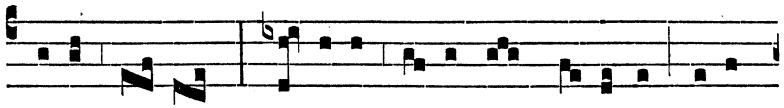

e- is Je- sus : Quómodo Da-vid in spí- ri-tu vocat

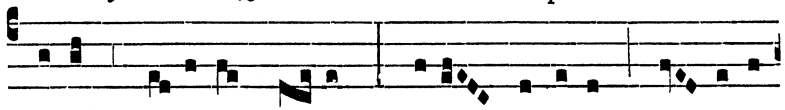

e- um Dóminum, di- cens : Dixit Dóminus Dó- mino

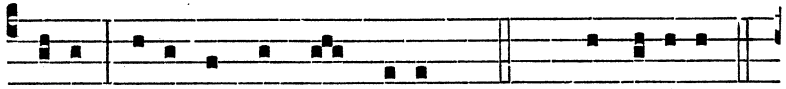

me- o : Sede a dextris me- is? Cant. Magní- ficat.

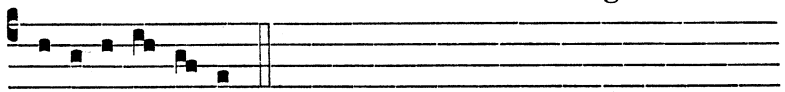

e u ó u a e.

DOMINICA XVI. POST OCT. TRINITATIS.

Oratio.

DIRIGAT corda nostra, quæsumus Dómine, tuæ miseratiónis operátio ℣ quia tibi sine te placére non póssumus : Per.

Ad Magnif. Ant. viij. toni.

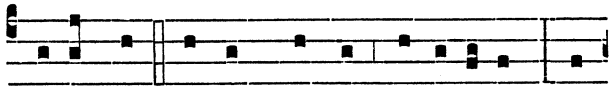

VIDENTES autem turbæ timu-érunt, et

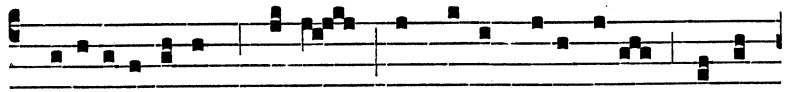

glori-ficavérunt De- um, qui dedit potestátem ta-lem

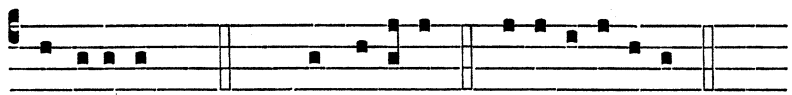

homínibus. Cant. Magní- ficat. e u ó u a e.

DOMINICA XVII. POST OCT. TRINITATIS.

Oratio.

OMNIPOTENS et miséricors Deus, univérsa nobis adversántia propitiátus exclúde : ut mente et córpore páriter expediti ℣ quæ tua sunt líberis méntibus exsequámur : Per.

Ad Magnif. Ant. j. toni.

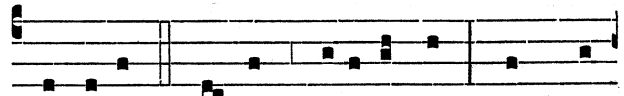

NUPTI-Æ qui-dem parátæ sunt; sed qui

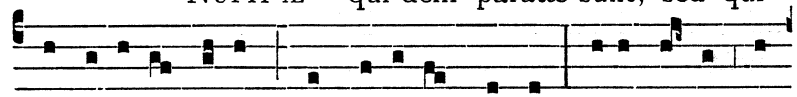

invi-tá-ti erant non fu- érunt digni. Ite ergo ad

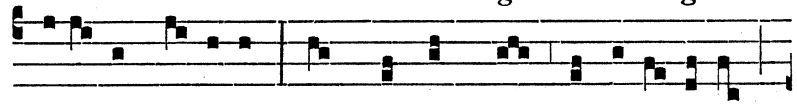

éxi- tus vi- árum, et quoscúmque invené- ri-tis

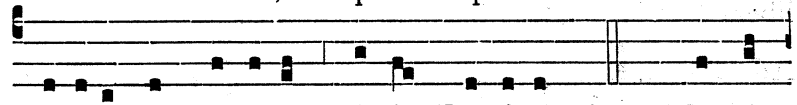

vocáte ad núpti- as, di- cit Dóminus. Cant. Magní-

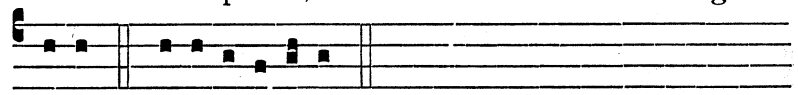

ficat. e u ó u a e.

DOMINICA XVIII. POST OCT. TRINITATIS.

Oratio.

LARGIRE, quæsumus Dómine, fidélibus tuis indulgéntiam placátus et pacem : ut páriter ab ómnibus mundéntur offénsis ℣ et secúra tibi mente desérviant : Per.

Ad Magnif. Ant. iij. toni.

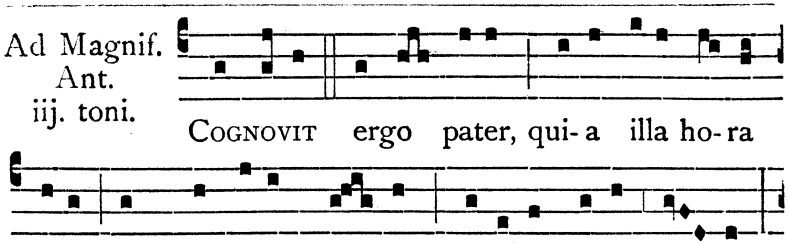

DOMINICA XIX. POST OCT. TRINITATIS.

Oratio.

FAMILIAM tuam, quæsumus Dómine, contínua pietáte custódi : ut a cunctis adversitátibus te protegénte sit líbera ℣ et in bonis áctibus tuo nómini sit devóta : Per.

Ad Magnif. Ant. viij. toni.

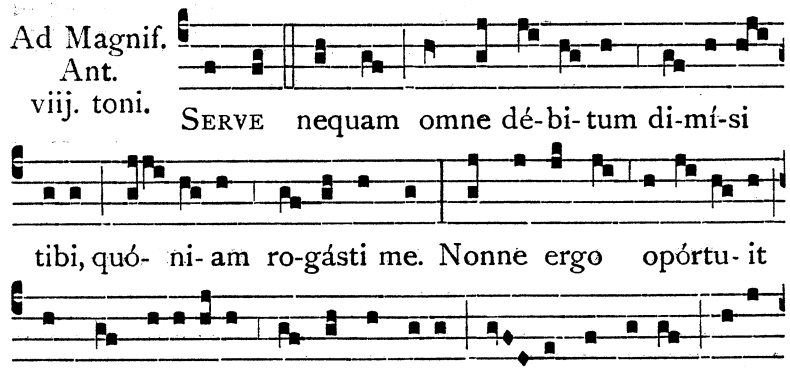

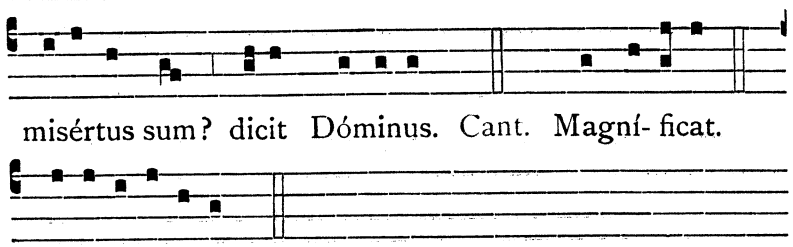

DOMINICA XX. POST OCT. TRINITATIS.

Oratio.

DEUS refúgium nostrum et virtus ℣ adésto piis Ecclésiæ tuæ précibus, auctor ipse pietátis : et præsta ut quod fidéliter pétimus ℣ efficáciter consequámur : Per.

Ad Magnif. Ant. j. toni.

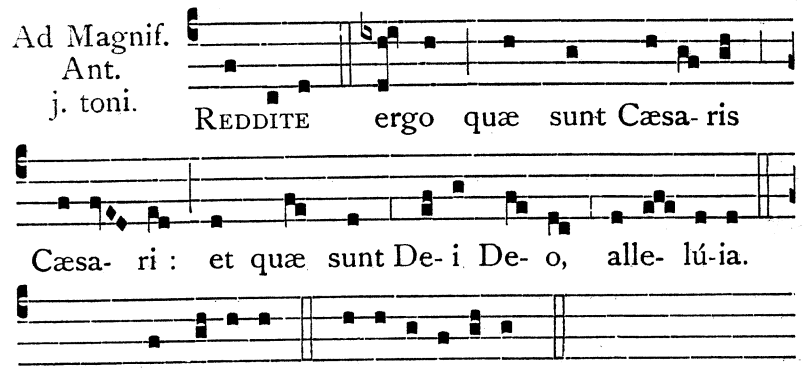

℣ Si Dominicæ post Oct. Trin. xxj tantum numero fuerint, tunc in aliqua feria infra hebdomadam Dominicæ xx. juxta Rubricam Breviarii, anticipetur sequens Antiphona Confíde., cum Oratione Absólve. In Dominica vero xxj. illius anni dicatur Antiphona Amen dico vobis quia non præteríbit., cum Oratione Excita quæsumus Dómine tuórum fidélium voluntátes., ut infra.

DOMINICA XXI. POST OCT. TRINITATIS.

Oratio.

ABSOLVE, quæsumus Dómine, tuórum delícta populórum: ut a peccatórum néxibus, quæ pro nostra fragilitáte contráximus ℣ tua benignitáte liberémur : Per.

Ad Magnif. Ant. vij. toni.

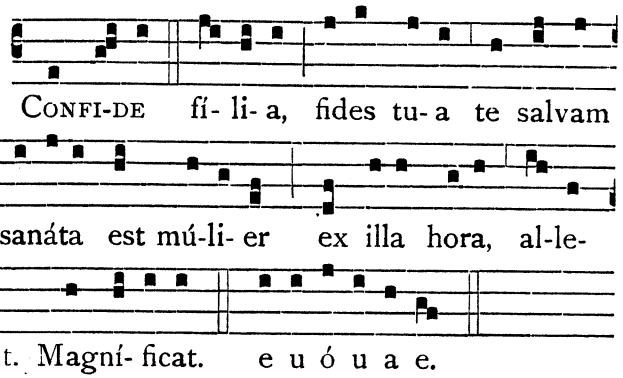

℣ Antiphona **Amen dico vobis.** cum Oratione **Excita.**, semper ultima Dominica post Oct. Trin. cantetur, sive Dominicæ xxj fuerint, sive xxij, sive plures.

℣ Si Dominicæ post Oct. Trin. fuerint xxiij, in xxij. cantabitur Ant. Dom. v. post Oct. Epiph., scilicet. **Símile est regnum cælórum ferménto.**, cum Orat. **Præsta quæsumus.**
℣ Si fuerint xxiv, in xxij. cantabitur Antiphona Dom. iv. post Oct. Epiphaniæ, scilicet **Collígite.** cum Oratione **Famíliam.**; in xxiij. vero Ant. **Símile est regnum cælórum ferménto.** et Orat. **Præsta quæsumus.**, ut in Dom. v. post Oct. Epiphaniæ.
℣ Si fuerint xxv, in xxij. cantabitur Ant. Dom. iij. post Oct. Epiph , sc. **Dómine salva nos.** cum Or. **Deus qui nos in tantis.**; in xxiij. cantabitur Ant. Dom. iv. post Oct. Epiph., sc. **Collígite.** cum Orat. **Famíliam.**; in xxiv. Ant. Dom. v. post Oct. Epiphaniæ, sc. **Símile est regnum cælórum ferménto.**, cum Or. **Præsta quæsumus.**

℣ Si fuerint xxvj, in xxij. cantabitur Ant. Dom. ij. post Oct. Epiph., sc. **Dómine si vis, potes me mundáre.** cum Or. **Omnípotens sempitérne Deus, infirmitátem.**; in xxiij. cantabitur Ant. Dom. iij. post Oct. Epiph., sc. **Dómine salva nos.**, cum Or. **Deus qui nos in tantis.**; in xxiv. cantabitur Ant. Dom. iv. post Oct. Epiph., sc. **Collígite.** cum Orat. **Famíliam.**; in xxv. cantabitur Ant Dom. v. post Oct. Epiph., sc. **Símile est regnum cælórum ferménto.**, cum Or. **Præsta quæsumus.**
℣ Et semper ultimo loco, uti supra dictum est, cantabitur Ant. **Amen dico vobis, quia non præteríbit.**, quæ post Oct. Trin. ordine ultima est, cum sua Oratione **Excita, quæsumus Dómine, tuórum fidélium voluntátes.**

DOMINICA ULTIMA POST OCT. TRINITATIS.

Oratio.

EXCITA, quæsumus Dómine, tuórum fidélium voluntátes: ut divíni óperis fructum propénsius exsequéntes ℣ pietátis tuæ remédia majóra percípiant : Per.

Ad Magnif. Ant. j. toni.

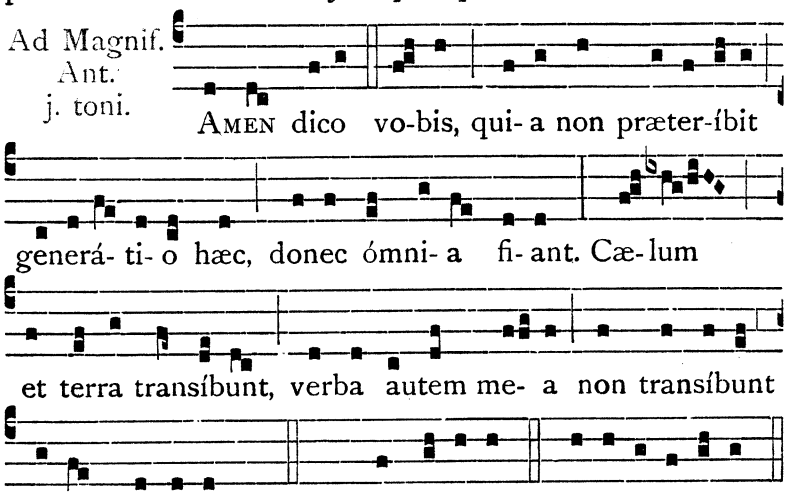

IN

DEDICATIONE ECCLESIÆ

ET IN ANNIVERSARIO EJUSDEM.

TOTUM DUPLEX.

AD I. VESPERAS.

Super Ps. Ant. j. toni.

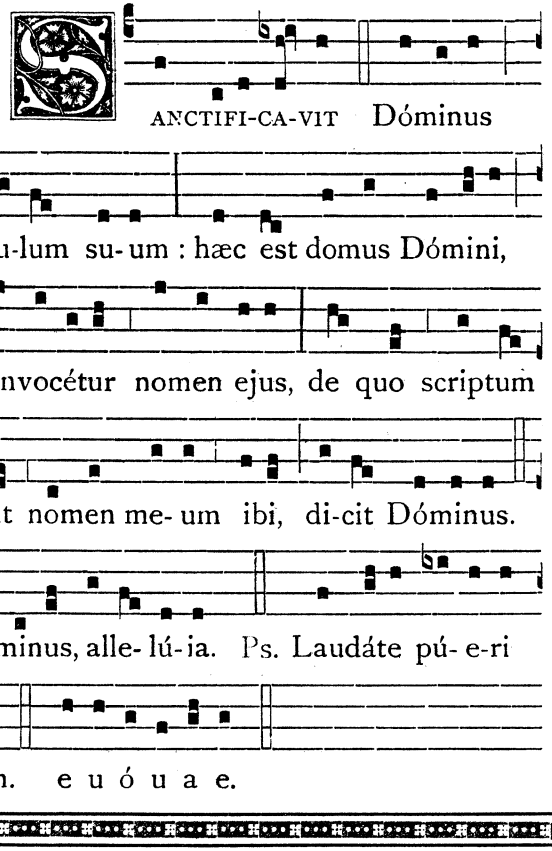

Capitulum. Apoc. 21.

VIDI civitátem sanctam Jerúsalem novam descendéntem de cælo a Deo, parátam : sicut sponsam ornátam viro suo.

Respon-sorium j. toni.

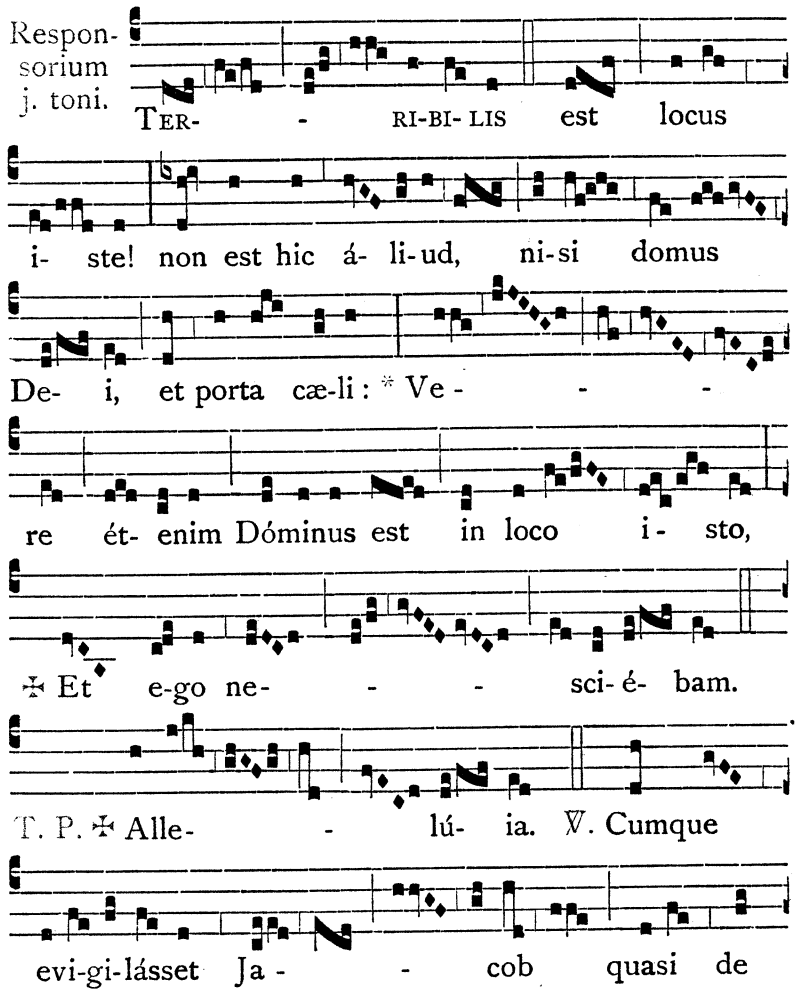

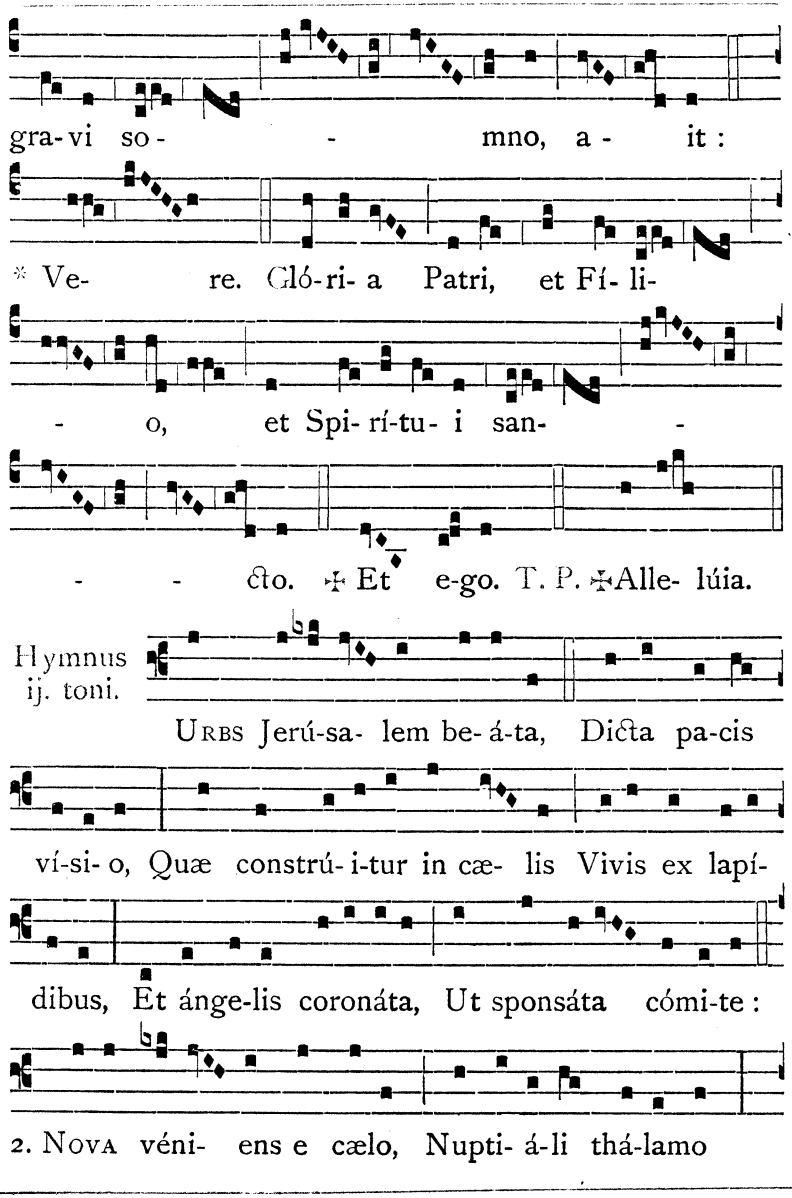
gra-vi so- - mno, a- it :
℣. Ve- re. Gló-ri- a Patri, et Fí- li-
- o, et Spi- rí-tu- i san- -
- - cto. ✠ Et e-go. T. P. ✠Alle- lúia.
Hymnus ij. toni.
Urbs Jerú-sa- lem be-á-ta, Dicta pa-cis
ví-si- o, Quæ constrú- i-tur in cæ- lis Vivis ex lapí-
dibus, Et ánge-lis coronáta, Ut sponsáta cómi-te :
2. Nova véni- ens e cælo, Nupti- á-li thá-lamo

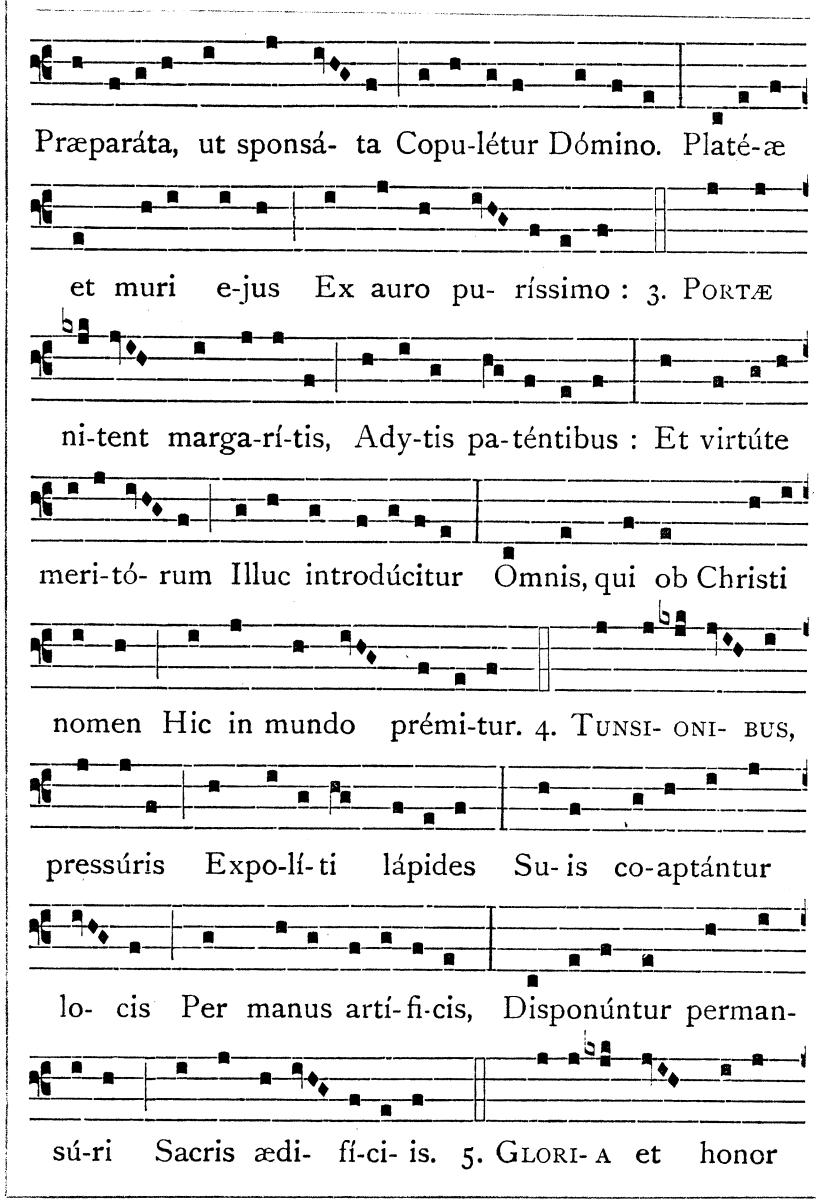
Præparáta, ut sponsá- ta Copu-létur Dómino. Platé-æ
et muri e-jus Ex auro pu- ríssimo : 3. Portæ
ni-tent marga-rí-tis, Ady-tis pa-téntibus : Et virtúte
meri-tó- rum Illuc introdúcitur Omnis, qui ob Christi
nomen Hic in mundo prémi-tur. 4. Tunsi- oni- bus,
pressúris Expo-lí- ti lápides Su- is co-aptántur
lo- cis Per manus artí-fi-cis, Disponúntur perman-
sú-ri Sacris ædi- fí-ci- is. 5. Glori- a et honor

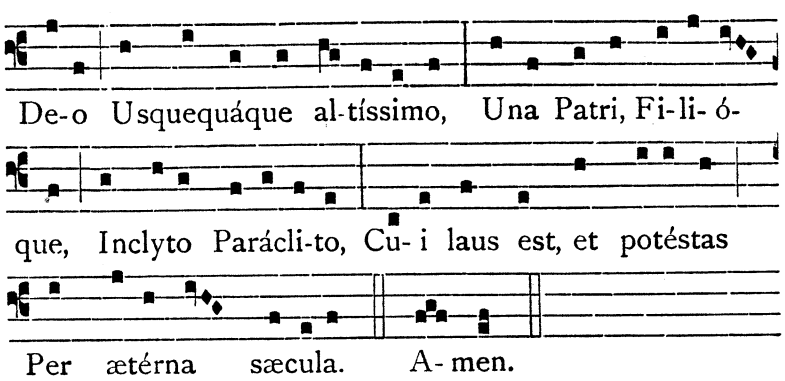

℣. Domum tuam Dómine decet sanctitúdo. T. P. Allelúia. ℟. In longitúdinem diérum. T. P. Allelúia.

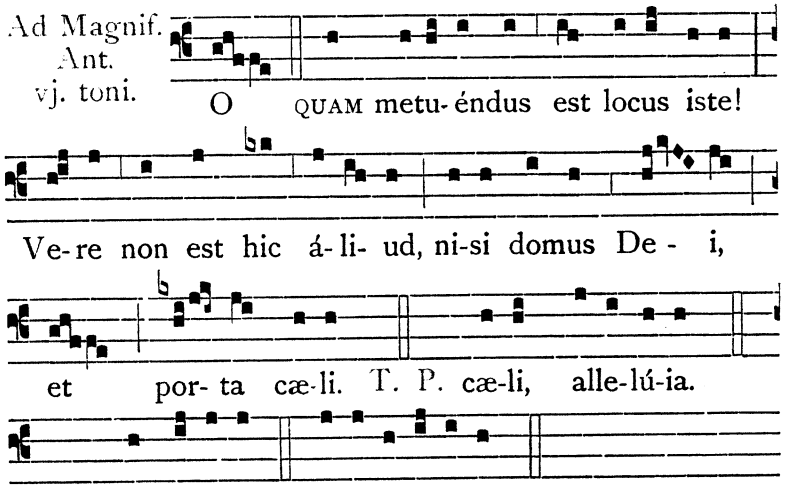

In primo anno.

Oratio.

DEUS, qui invisibíliter ómnia cóntines, et tamen pro salúte géneris humáni signa tuæ poténtiæ visibíliter osténdis ℣ templum hoc poténtia tuæ inhabitatiónis illústra:

et concéde ut omnes qui huc deprecatúri convéniunt ℣ ex quacúmque tribulatióne ad te clamáverint, consolatiónis tuæ benefícia consequántur : Per.

In secundo anno et deinceps in Anniversario.

Oratio.

DEUS, qui nobis per síngulos annos hujus sancti templi tui consecratiónis réparas diem, et sacris semper mystériis represéntas incólumes ℣ exáudi preces pópuli tui : et præsta ut quisquis hoc templum benefícia petitúrus ingréditur ℣ cuncta se impetrásse lætétur. Per.

AD II. VESPERAS.

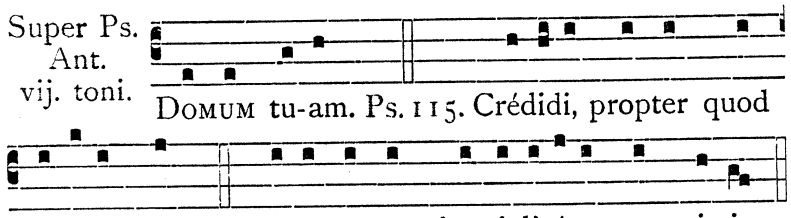

Ego dixi in excéssu meo:* Omnis homo mendax.

Quid retríbuam Dómino,* pro ómnibus, quæ retríbuit mihi?

Cálicem salutáris accípiam : * et nomen Dómini invocábo.

Vota mea Dómino reddam coram omni pópulo ejus : * pretiósa in conspéctu Dómini mors sanctórum ejus :

O Dómine quia ego servus tuus : * ego servus tuus, et fílius ancíllæ tuæ.

Dirupísti víncula mea : * tibi sacrificábo hóstiam laudis, et nomen Dómini invocábo.

Vota mea Dómino reddam in conspéctu omnis pópuli ejus : * in átriis domus Dómini, in médio tui Jerúsalem.

Psalmus 121.

LÆTATUS sum in his, quæ dicta sunt mihi : * In domum Dómini íbimus.

Stantes erant pedes nostri, * in átriis tuis Jerúsalem.

Jerúsalem, quæ ædificátur ut cívitas : * cujus participátio ejus in idípsum.

Illuc enim ascendérunt tribus, tribus Dómini : * testimónium Israel ad confiténdum nómini Dómini.

Quia illic sedérunt sedes in judício, * sedes super domum David.

Rogáte quæ ad pacem sunt Jerúsalem : * et abundántia diligéntibus te :

Fiat pax in virtúte tua : * et abundántia in túrribus tuis.

Propter fratres meos, et próximos meos, * loquébar pacem de te :

Propter domum Dómini Dei nostri, * quæsívi bona tibi.

Psalmus 126.

Nisi Dóminus ædificáverit domum, * in vanum laboravérunt qui ædíficant eam.

Nisi Dóminus custodíerit civitátem, * frustra vígilat qui custódit eam.

Vanum est vobis ante lucem súrgere : * súrgite postquam sedéritis, qui manducátis panem dolóris.

Cum déderit diléctis suis somnum : * ecce heréditas Dómini fílii : merces, fructus ventris.

Sicut sagíttæ in manu poténtis : * ita fílii excussórum.

Beátus vir qui implévit desidérium suum ex ipsis : * non confundétur cum loquétur inimícis suis in porta.

Psalmus 146.

Laudate Dóminum quóniam bonus est psalmus : * Deo nostro sit jucúnda, decóraque laudátio.

Ædíficans Jerúsalem Dóminus : * dispersiónes Israélis congregábit.

Qui sanat contrítos corde : * et álligat contritiónes eórum.

Qui númerat multitúdinem stellárum : * et ómnibus eis nómina vocat.

Magnus Dóminus noster, et magna virtus ejus : * et sapiéntiæ ejus non est número.

Suscípiens mansuétos Dóminus : * humílians autem peccatóres usque ad terram.

Præcínite Dómino in confessióne : * psállite Deo nostro in cíthara.

Qui óperit cælum núbibus : * et parat terræ plúviam.

Qui producit in móntibus fenum : * et herbam servitúti hóminum.

Qui dat juméntis escam ipsórum : * et pullis corvórum invocántibus eum.

Non in fortitúdine equi voluntátem habébit : * nec in tíbiis viri beneplácitum erit ei.

Beneplácitum est Dómino super timéntes eum : * et in eis, qui sperant super misericórdia ejus.

Psalmus 147.

Lauda Jerúsalem Dóminum : * lauda Deum tuum Sion.

Quóniam confortávit seras portárum tuárum : * benedíxit fíliis tuis in te.

Qui pósuit fines tuos pacem : * et ádipe fruménti sátiat te.

Qui emíttit elóquium suum terræ : * velóciter currit sermo ejus.

Qui dat nivem sicut lanam : * nébulam sicut cínerem spargit.

Mittit crystállum suam sicut buccéllas : * ante fáciem frígoris ejus quis sustinébit?

Emíttet verbum suum, et liquefáciet ea : * flabit spíritus ejus, et fluent aquæ.

Qui annúntiat verbum suum Jacob : * justítias, et judícia sua Israel.

Non fecit táliter omni natióni : * et judícia sua non manifestávit eis.

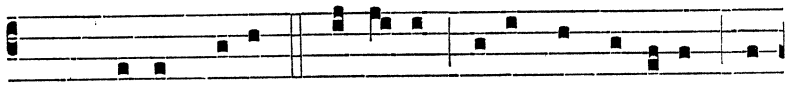

Ant. Domum tu-am Dómi-ne decet sancti-túdo in

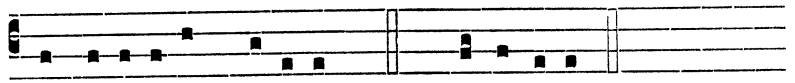

longi-túdinem di- érum. T. P. Alle-lú-ia.

Capitulum, Hymnus et ℣. ut in j. Vesperis.

Ad Magnif. Ant. viij. toni.

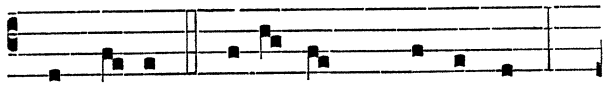

Zachæ- e festí- nans descénde :

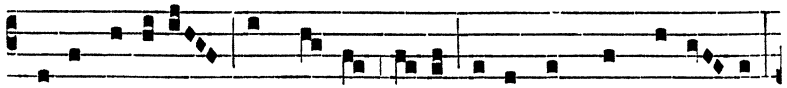
qui- a hódi- e in domo tu- a opórtet me mané- re.

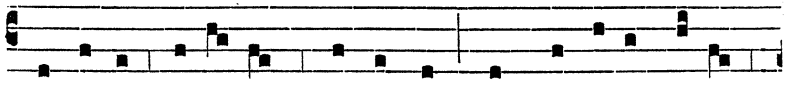
At il-le festí-nans descéndit, et suscépit illum

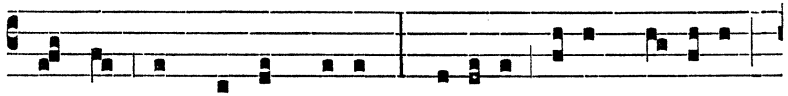
gaudens in domum su-am. Hódi- e hu- ic dómu- i

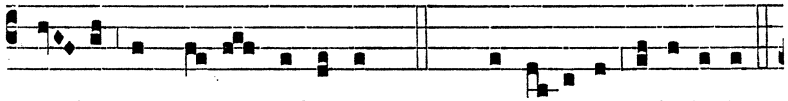
sa- lus a De- o facta est. T. P. Alle-lú-ia alle-lú-ia.

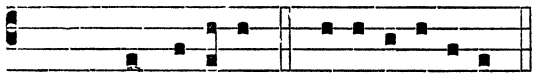
Oratio ut in j. Vesperis.

Cant. Magní- ficat. e u ó u a e.

PER OCTAVAM DEDICATIONIS ECCLESIÆ.

Omnia ut in ij. Vesperis Festi, servato modo Octavæ simplicis.

IN OCTAVA DEDICATIONIS ECCLESIÆ.

SIMPLEX.

AD I. VESPERAS.

Capitulum, Hymnus, ℣. Antiphona ad Magnificat, et Oratio ut in j. Vesperis Festi.

AD II. VESPERAS.

Omnia ut ad ij. Vesperas Festi, servato modo diei Octavæ simplicis.

FERIA III. POST DOM. SEPTUAGESIMÆ.

ORATIONIS D. N. J. C. IN MONTE OLIVETI.

TOTUM DUPLEX.

AD I. VESPERAS.

Super Ps. Ant. j. toni.

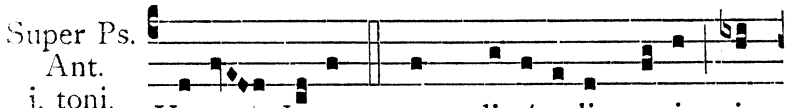
VENIT Jesus cum discípu-lis su- is in

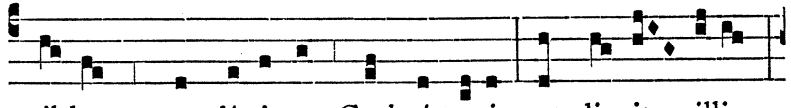
vil-lam, quæ dí-ci-tur Gethsémani, et di-xit illis :

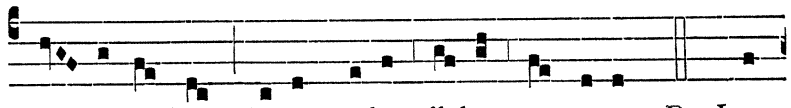
Se- dé-te hic, donec vadam il-luc, et orem. Ps. Lau-

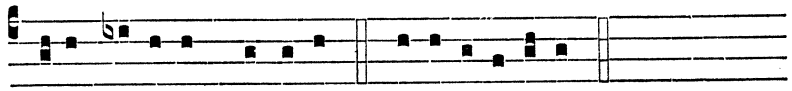
dáte pú-e-ri Dóminum. e u ó u a e.

Capitulum. Matth. 26.

VENIT Jesus ad discípulos suos, et invénit eos dormiéntes, et dicit Petro ℣ Sic non potuístis una hora vigiláre mecum : Vigiláte, et oráte, ut non intrétis in tentatiónem.

Responsorium viij. toni.

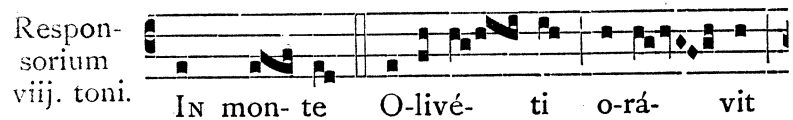
IN mon- te O-livé- ti o-rá- vit

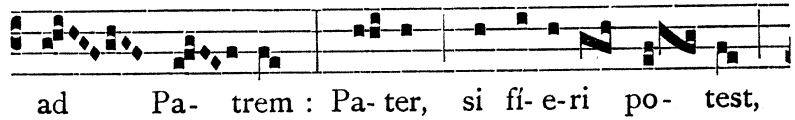
ad Pa- trem : Pa- ter, si fí- e-ri po- test,

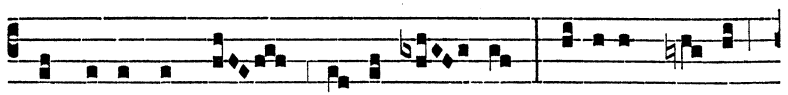

tránse-at a me ca- lix i- ste. Spí-ritus qui-dem

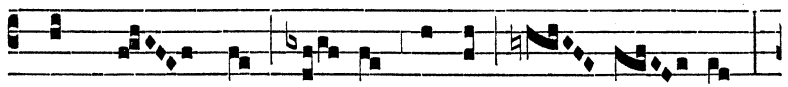

promptus est, ca- ro autem in- fír- ma :

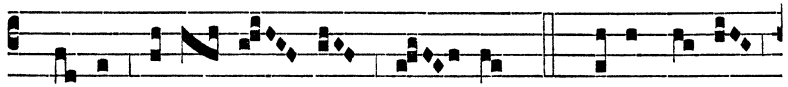

℣. Fi- at vo-lún-tas tu- a. ℣. Verúmtamen

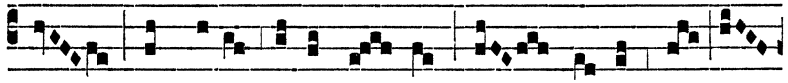

non sicut ego vo- lo, sed sic- ut tu

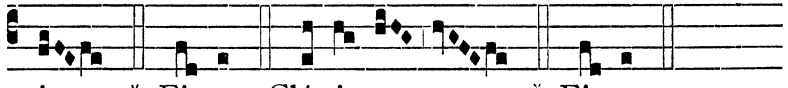

vis. ℣. Fi- at. Gló-ri- a. ℣. Fi- at.

Hymnus ij. toni.

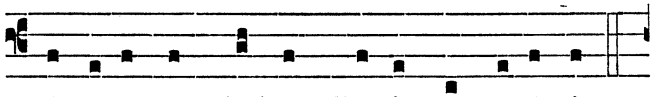

Aspice ut Verbum Patris a supérnis

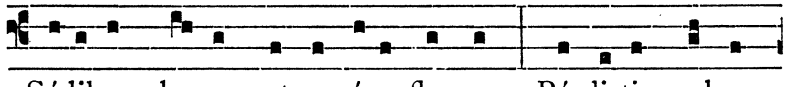

Sédibus, clemens et amóre flagrans, Pérdi-tis culpa

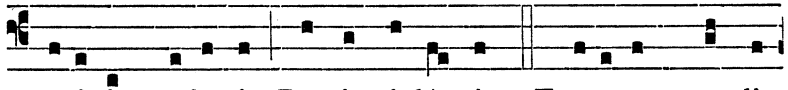

géni-tis medé-ri Pergit Adá-mi. 2. Flebilem mundi

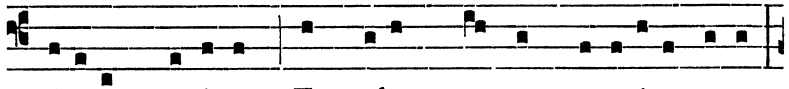

míserans ru- ínam, Et volens nostros reparáre casus,

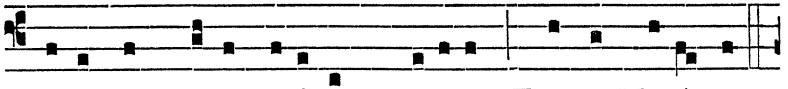

Orat, et prona véni- am precátur Fronte Magí-ster.

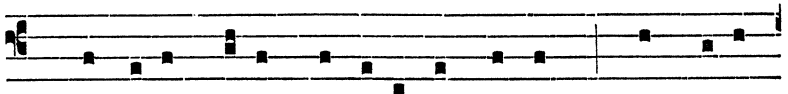

3. Fluctu-at, secum tot acérba volvens : Hunc, a- it

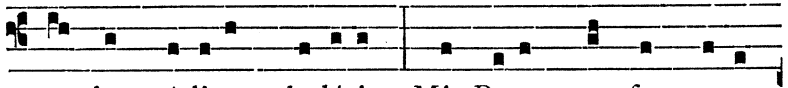

supplex, cá-licem do-lóris Mi Pater transfer; tu- a

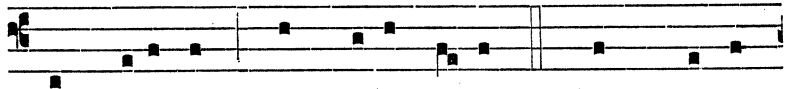

sed volúntas, Non me- a, fi- at. 4. Cum premat

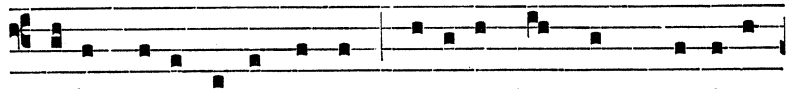

tristis pavor ima cordis, Dé-fi-cit languens Dóminus;

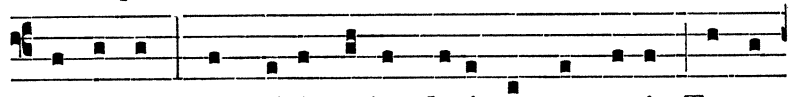

per artus Sánguinis sudor flu- it, atque guttis Terra

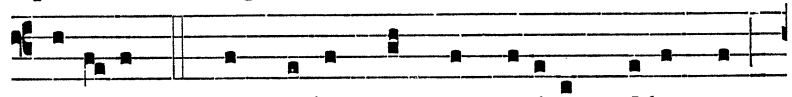

madéscit. 5. At ce-ler summo véni-ens Olympo

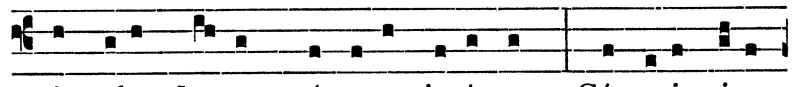

Angelus Je-sum récre-at jacéntem : Córpori vires

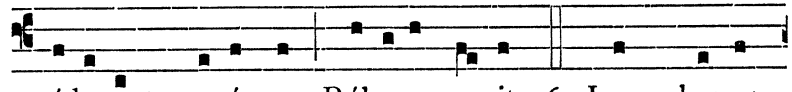

réde- unt, novóque Róbore surgit. 6. Laus, honor

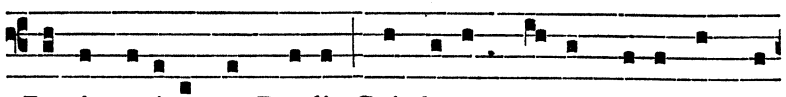

Patri, genitæque Pro-li, Cui datum nomen super omne

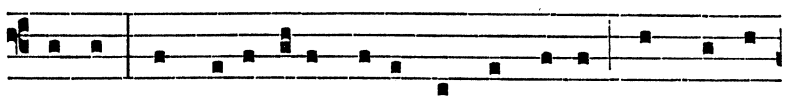

nomen, Et Paracléto decus atque virtus Omne per

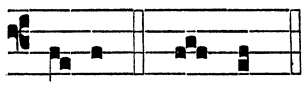

℣. Tristis est ánima mea.
℟. Usque ad mortem.

ævum. A- men.

Ad Magnif. Ant. vij. toni.

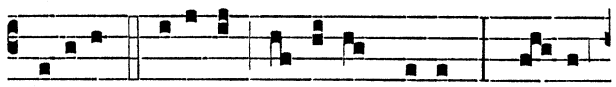

Positis génibus o-rábat, dicens : Pa- ter,

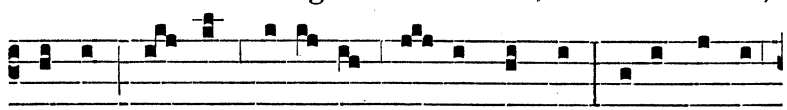

si vis, transfer cá-li- cem i- stum a me : verúmtamen



non me- a vo-lúntas, sed tu- a fi- at. Cant. Magní-

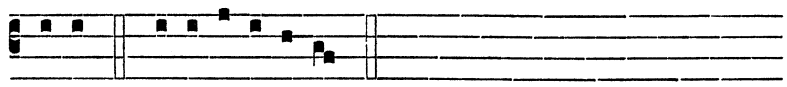

ficat. e u ó u a e.

Oratio.

Domine Jesu Christe, qui in horto verbo et exémplo nos oráre docuísti, ad tentatiónum perícula superánda : concéde propítius ut nos oratióni semper inténti ♀ ejus copiósum fructum cónsequi mereámur : Qui vivis.

AD II. VESPERAS.

Psalmi ut in ij. Vesp. Ss. Nominis Jesu, die xv. Januarii.

Super Ps. Ant. j. toni.

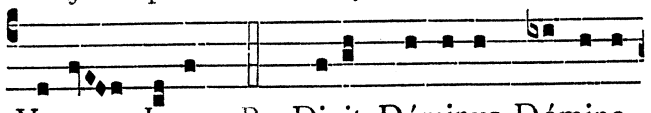

Venit Jesus. Ps. Dixit Dóminus Dómino

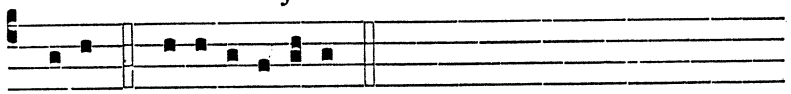

me- o. e u ó u a e.

Antiphona Venit Jesus cum discípulis suis., Capitulum Venit Jesus ad discípulos suos. et Hymnus Aspice ut Verbum Patris., ut in j. Vesperis.

℣. Factus est sudor ejus. ℟. Sicut guttæ sánguinis.

Ad Magnif. Ant. viij. toni.

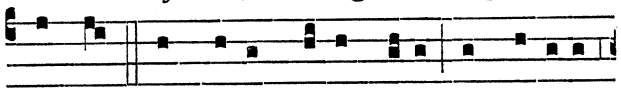

Ecce appropinquávit hora, et Fí- li- us

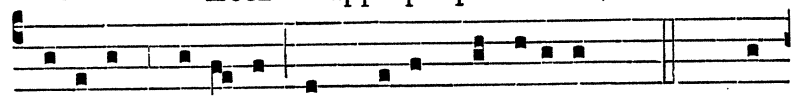

hóminis tradé- tur in manus peccatórum. Cant. Ma-

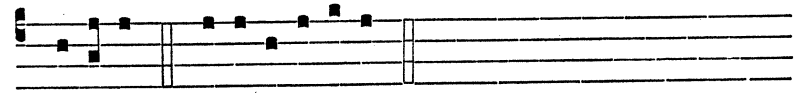

gní- ficat. e u ó u a e.

FERIA III. POST DOM. IN SEXAGESIMA.

IN COMMEMORATIONE PASSIONIS D. N. J. C.

TOTUM DUPLEX.

AD I. VESPERAS.

Super Ps. Ant. ij. toni.

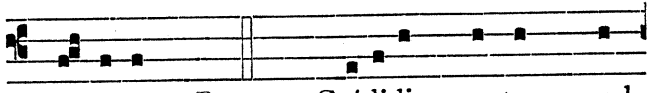

Ca- licem. Ps. 115. Crédidi, propter quod

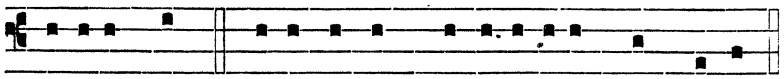

locútus sum : * ego autem humi-li-átus sum nimis.

Ego dixi in excéssu meo:* Omnis homo mendax.

Quid retríbuam Dómino,* pro ómnibus, quæ retríbuit mihi?

Cálicem salutáris accípiam : * et nomen Dómini invocábo.

Vota mea Dómino reddam coram omni pópulo ejus : * pretiósa in conspéctu Dómini mors sanctórum ejus :

O Dómine quia ego servus tuus : * ego servus tuus, et fílius ancíllæ tuæ.

Dirupísti víncula mea : * tibi sacrificábo hóstiam laudis, et nomen Dómini invocábo.

Vota mea Dómino reddam in conspéctu omnis pópuli ejus : * in átriis domus Dómini, in médio tui Jerúsalem.

Psalmus 119.

Ad Dóminum cum tribulárer clamávi : * et exaudívit me.

Dómine líbera ánimam meam a lábiis iníquis, * et a lingua dolósa.

Quid detur tibi, aut quid apponátur tibi * ad linguam dolósam?

Sagíttæ poténtis acútæ, * cum carbónibus desolatóriis.

Heu mihi, quia incolátus meus prolongátus est : * habitávi cum habitántibus Cedar : multum íncola fuit ánima mea.

Cum his, qui odérunt pacem, eram pacíficus : * cum loquébar illis, impugnábant me gratis.

Psalmus 139.

Eripe me Dómine ab hómine malo : * a viro iníquo éripe me.

Qui cogitavérunt iniquitátes in corde : * tota die constituébant prœlia.

Acuérunt linguas suas sicut serpéntis : * venénum áspidum sub lábiis eórum.

Custódi me Dómine de manu peccatóris : * et ab homínibus iníquis éripe me.

Qui cogitavérunt supplantáre gressus meos : * abscondérunt supérbi láqueum mihi :

Et funes extendérunt in láqueum : * juxta iter scándalum posuérunt mihi.

Dixi Dómino: Deus meus es tu : * exáudi Dómine vocem deprecatiónis meæ.

Dómine, Dómine virtus salútis meæ : * obumbrásti super caput meum in die belli :

Ne tradas me Dómine a desidério meo peccatóri : * cogitavérunt contra me, ne derelínquas me, ne forte exalténtur.

Caput circúitus eórum : * labor labiórum ipsórum opériet eos.

Cadent super eos carbónes, ℣ in ignem dejícies eos : * in misériis non subsístent.

Vir linguósus non dirigétur in terra : * virum injústum mala cápient in intéritu.

Cognóvi quia fáciet Dóminus judícium ínopis : * et vindíctam páuperum.

Verúmtamen justi confitebúntur nómini tuo : * et habitábunt recti cum vultu tuo.

Psalmus 140.

Domine clamávi ad te, exáudi me : * inténde voci meæ, cum clamávero ad te.

Dirigátur orátio mea sicut incénsum in conspéctu tuo:* elevátio mánuum meárum sacrifícium vespertínum.

Pone Dómine custódiam ori meo : * et óstium circumstántiæ lábiis meis.

Non declínes cor meum in verba malítiæ, * ad excusándas excusatiónes in peccátis.

Cum homínibus operántibus iniquitátem : * et non communicábo cum eléctis eórum.

Corrípiet me justus in misericórdia, et increpábit me : * óleum autem peccatóris non impínguet caput meum.

Quóniam adhuc et orátio mea in beneplácitis eórum : * absórpti sunt juncti petræ júdices eórum.

Audient verba mea quóniam potuérunt : * sicut crassitúdo terræ erúpta est super terram.

Dissipáta sunt ossa nostra secus inférnum : ℣ quia ad te Dómine, Dómine óculi mei : * in te sperávi, non áuferas ánimam meam.

Custódi me a láqueo, quem statuérunt mihi: * et a scándalis operántium iniquitátem.

Cadent in retiáculo ejus peccatóres : * singuláriter sum ego donec tránseam.

Psalmus 141.

Voce mea ad Dóminum clamávi : * voce mea ad Dóminum deprecátus sum :

Effúndo in conspéctu ejus oratiónem meam, * et tribulatiónem meam ante ipsum pronúntio.

In deficiéndo ex me spíritum meum, * et tu cognovísti sémitas meas.

In via hac, qua ambulábam, * abscondérunt láqueum mihi.

Considerábam ad déxteram, et vidébam : * et non erat qui cognósceret me.

Périit fuga a me, * et non est qui requírat ánimam meam.

Clamávi ad te Dómine, * dixi : Tu es spes mea, pórtio mea in terra vivéntium.

Inténde ad deprecatiónem meam : * quia humiliátus sum nimis.

Líbera me a persequéntibus me : * quia confortáti sunt super me.

Educ de custódia ánimam meam ad confiténdum nómini tuo : * me exspéctant justi, donec retríbuas mihi.

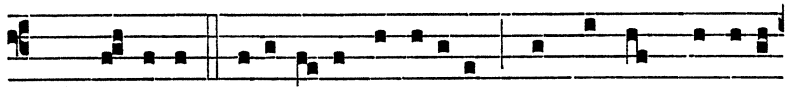

Ant. Ca-licem salu-tá-ris accípi-am : et nomen Dómini

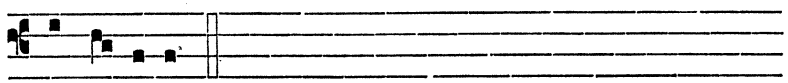

invo-cábo.

Capitulum. Philipp. 2.

Fratres, Hoc enim sentíte in vobis quod et in Christo Jesu : quí, cum in forma Dei esset, non rapínam arbitrátus est esse se æquálem Deo ℣ sed semetípsum exinanívit, formam servi accípiens, in similitúdinem hóminum factus, et hábitu invéntus ut homo : humiliávit semetípsum factus obédiens usque ad mortem, mortem autem crucis.

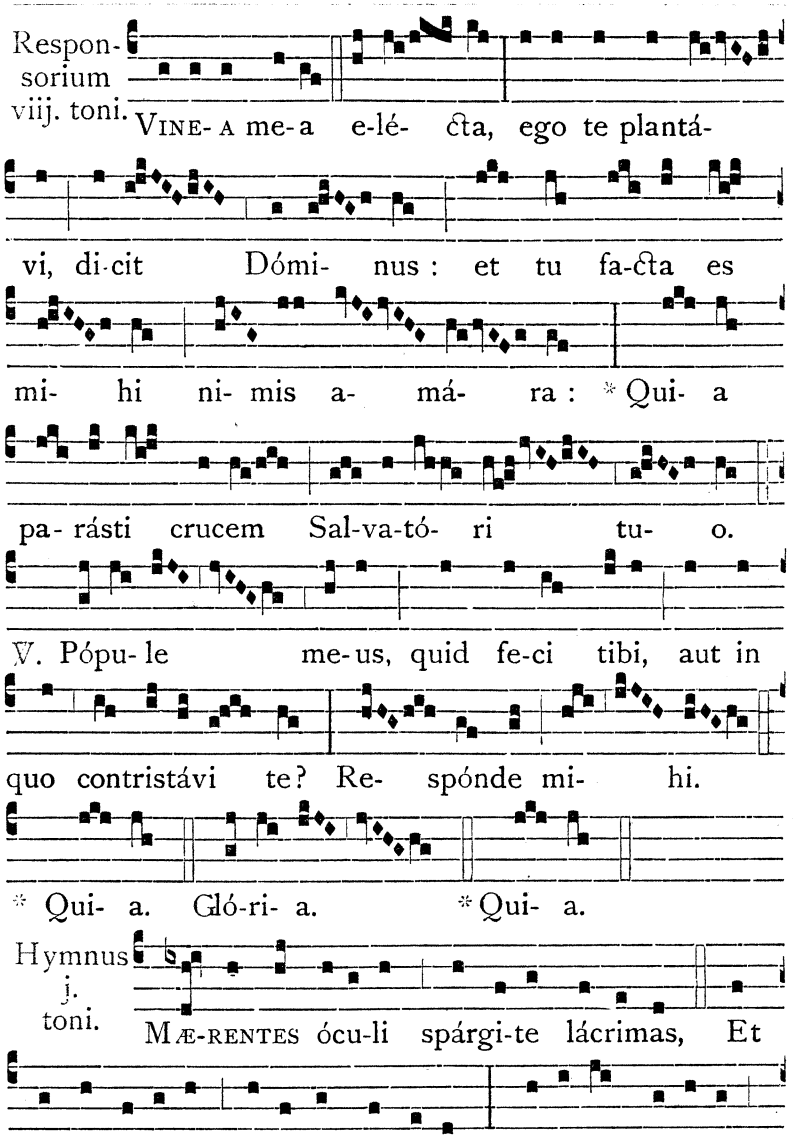

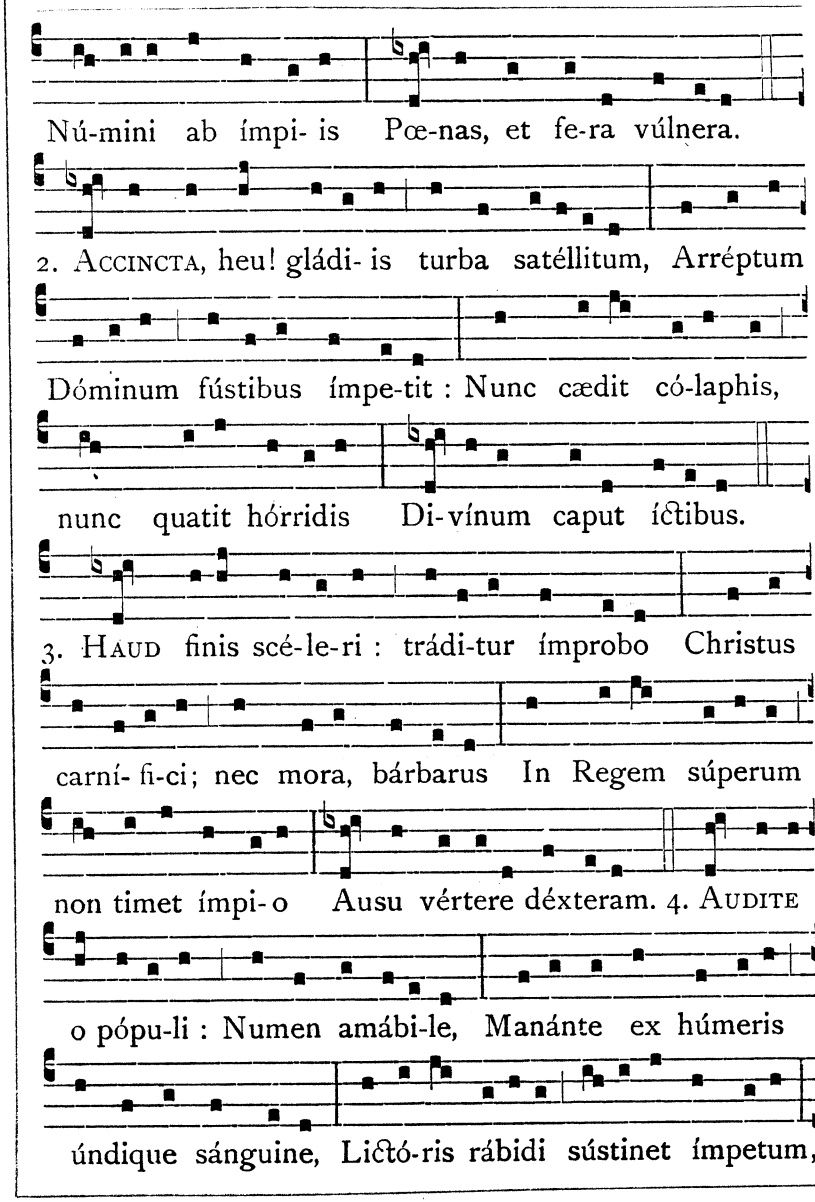
Nú-mini ab ímpi- is Pœ-nas, et fe-ra vúlnera.
2. Accincta, heu! gládi- is turba satéllitum, Arréptum
Dóminum fústibus ímpe-tit : Nunc cædit có-laphis,
nunc quatit hórridis Di-vínum caput íctibus.
3. Haud finis scé-le-ri : trádi-tur ímprobo Christus
carní- fi-ci; nec mora, bárbarus In Regem súperum
non timet ímpi- o Ausu vértere déxteram. 4. Audite
o pópu-li : Numen amábi-le, Manánte ex húmeris
úndique sánguine, Lictó-ris rábidi sústinet ímpetum,

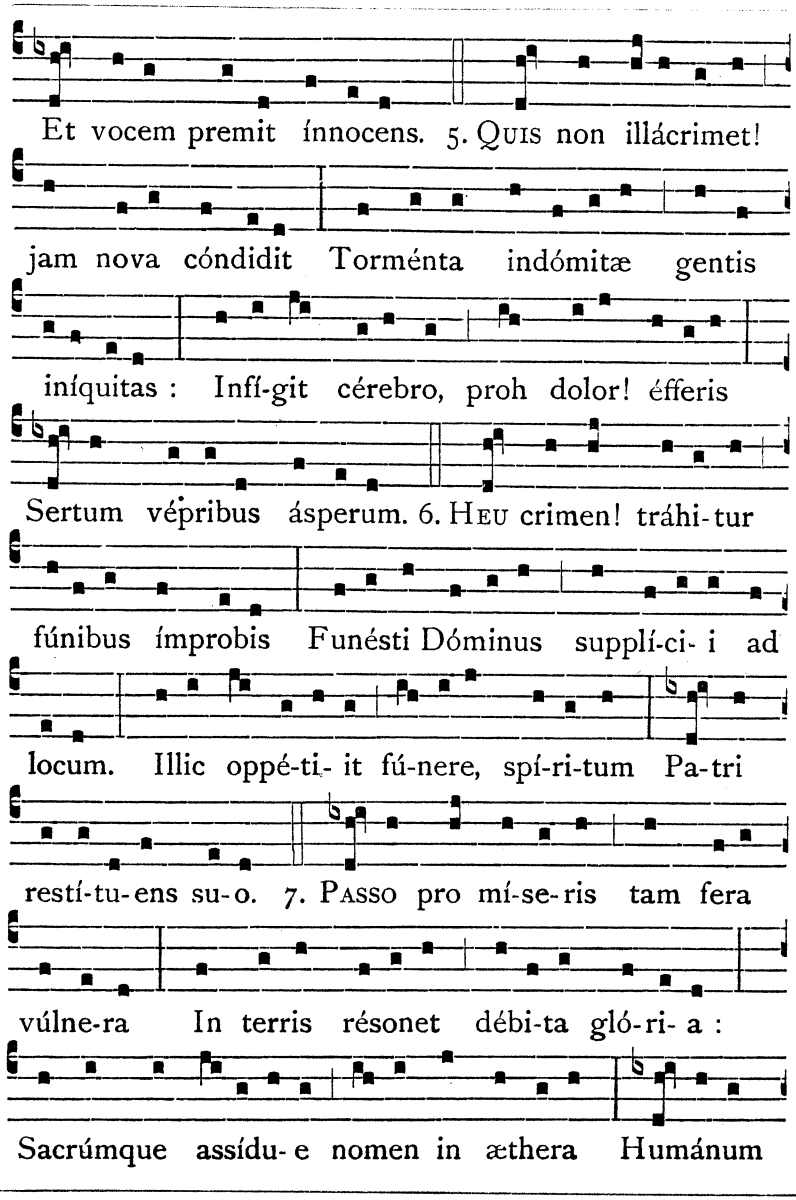
Et vocem premit ínnocens. 5. Quis non illácrimet!
jam nova cóndidit Torménta indómitæ gentis
iníquitas : Infí-git cérebro, proh dolor! éfferis
Sertum vépribus ásperum. 6. Heu crimen! tráhi-tur
fúnibus ímprobis Funésti Dóminus supplí-ci- i ad
locum. Illic oppé-ti- it fú-nere, spí-ri-tum Pa-tri
restí-tu-ens su-o. 7. Passo pro mí-se-ris tam fera
vúlne-ra In terris résonet débi-ta gló-ri- a :
Sacrúmque assídu- e nomen in æthera Humánum

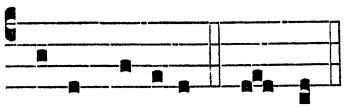

℣. Oblátus est, quia ipse vóluit.
℟. Et livóre ejus sanáti sumus.

genus éfferat. A-men.

Ad Magnif. Ant. viij. toni.

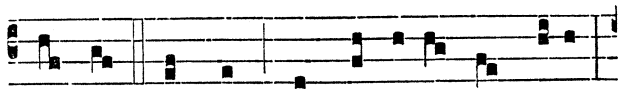

O vos omnes, qui transí-tis per vi-am,

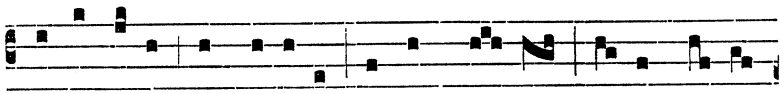

atténdi-te, et vidé-te si est do- lor sic- ut do-lor

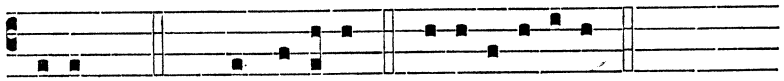

me-us. Cant. Magní- ficat. e u ó u a e.

Oratio.

OMNIPOTENS sempitérne Deus, qui humáno géneri ad imitándum humilitátis exémplum, Salvatórem nostrum carnem súmere, et crucem subíre fecísti ℣ concéde propítius ut, sicut solémnem commemoratiónem Passiónis ejus celebrámus : ita et patiéntiæ ipsíus habére documénta ℣ et resurrectiónis consórtia mereámur : Per eúmdem.

AD II. VESPERAS.

Ps. Crédidi. cum ceteris ut in j. Vesperis.

Super Ps. Ant. iv. toni.

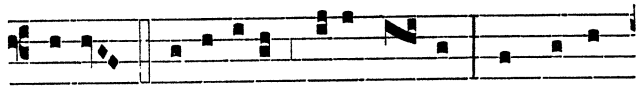

Fu- i flagellátus tota di- e, et casti-

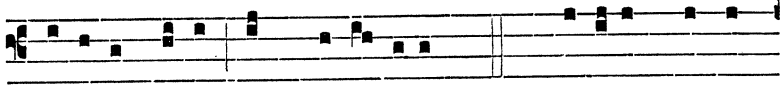

gá-ti- o me- a in ma-tu-tínis. Ps. Crédidi, propter

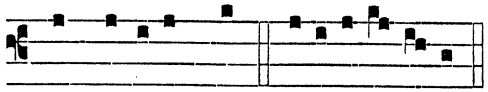

quod locútus sum. e u ó u a e.

Capitulum, Hymnus et V. ut in j. Vesperis, pag. 304. et seq.

Ad Magnif. Ant. iv. toni.

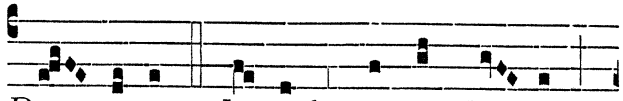

DE- PONENS Jo- seph corpus Je- su

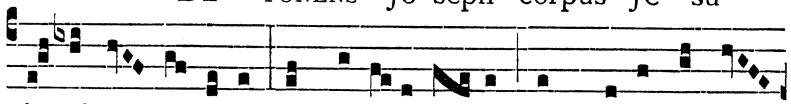

invólvit síndone, et pósu- it e- um in monuménto

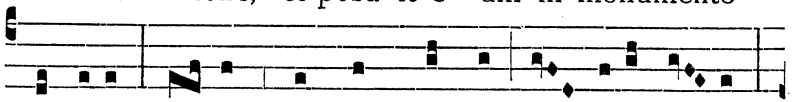

excíso. Fu- it planctus magnus in illa di- e.

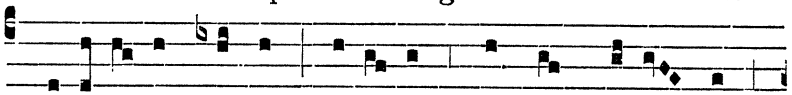

Mu-lí- e-res autem sedéntes contra sepúl- crum

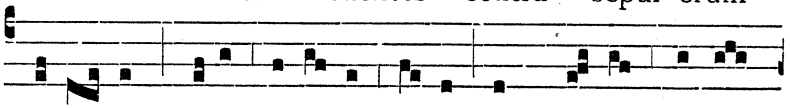

do-lé- bant, sicut do-lé- ri so- let in morte primo-

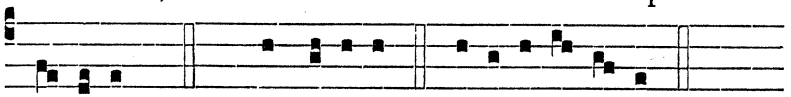

gé-ni-ti. Cant. Magní- ficat. e u ó u a e.

FERIA V. POST DOM. SEXAGESIMÆ.

IN TRANSLATIONE S. CATHARINÆ SENENSIS VIRG. ORD. PRÆD.

TOTUM DUPLEX.

Omnia ad utrasque Vesperas fiant ut in Festo præcipuo ejusdem, die xxx. Aprilis, omisso **Allelúia.**, nisi Translatio S. Catharinæ infra Tempus Paschale fuerit celebranda.

FERIA VI. POST DOM. I. QUADRAGESIMÆ.

SS. LANCEÆ ET CLAVORUM D. N. J. C.

TOTUM DUPLEX.

AD I. VESPERAS.

Super Ps. Ant. j. toni.

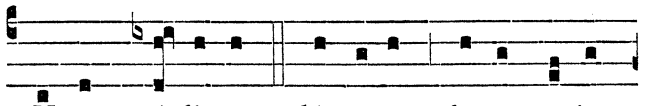

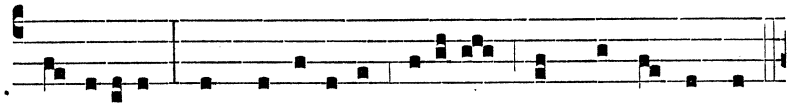

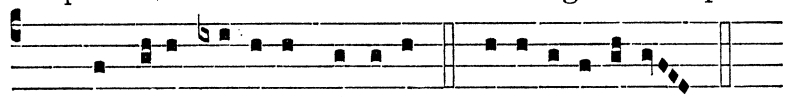

Capitulum. 1. Joan. 5.

CARISSIMI, Quis est, qui vincit mundum, nisi qui credit quóniam Jesus est Fílius Dei? Hic est, qui venit per aquam et sánguinem, Jesus Christus : non in aqua solum, sed in aqua et sánguine.

Respon- sorium vj. toni.

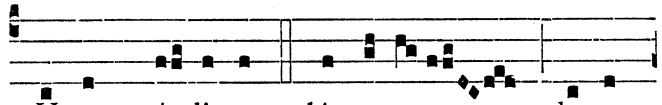

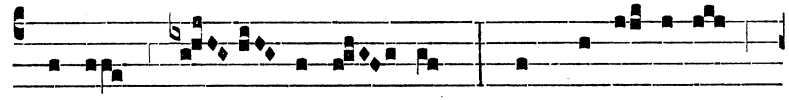

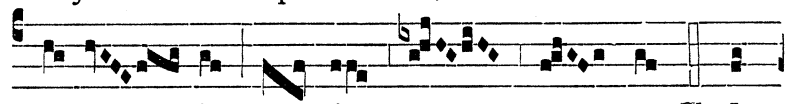

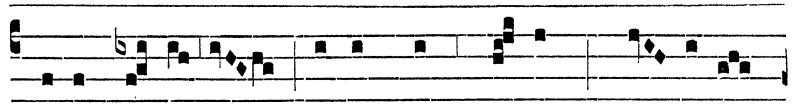

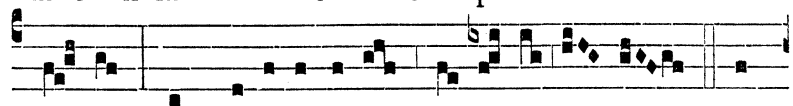

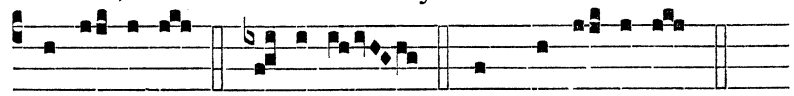

Hymnus iij. toni.

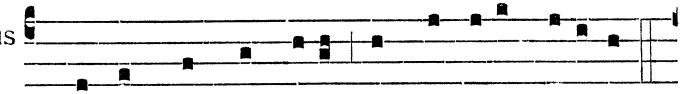

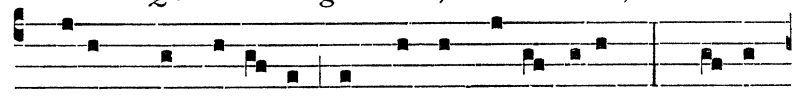

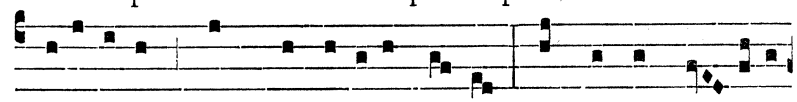

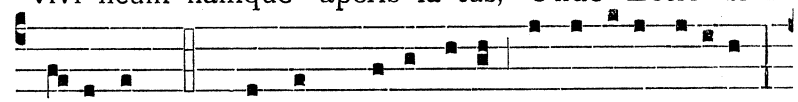

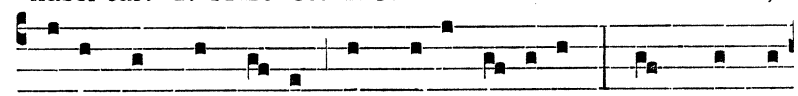

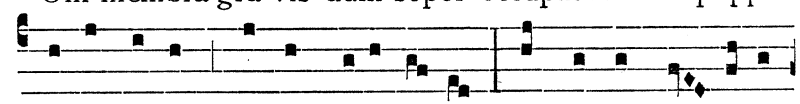

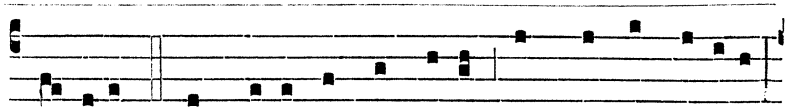

prócre-at. 3. O CLAVI! æqua manet vos quoque grá-ti-a,

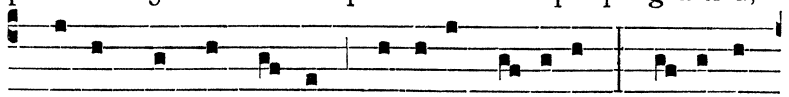

Christi quando sa-cris ártubus ín-si-ti, De-lé-tum

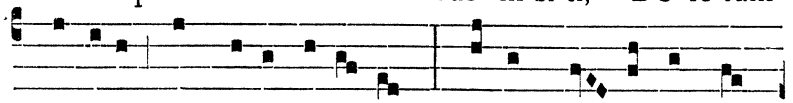

Dómini sánguine fí-gi-tis Mortis chi-rógraphum

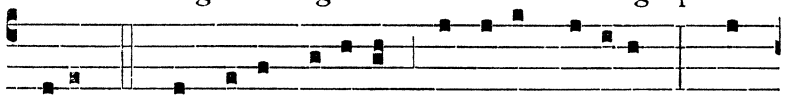

cruci. 4. TE Jesu Súpe-ri láudibus éfferant, Qui

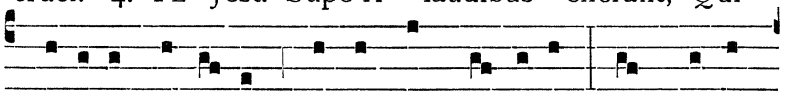

Clavórum ád-i-tus, sígnaque Lánce-æ In cæ-lo

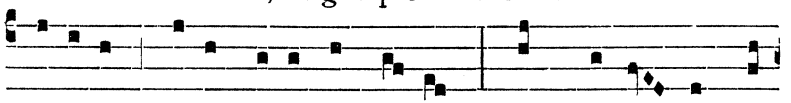

ré-tines, vivus ubi ímpe-ras Cum Patre atque

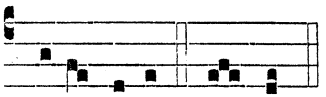

Pará-cli-to. A-men.

℣. Fodérunt manus meas et pedes meos. ℟. Dinumeravérunt ómnia ossa mea.

Ad Magnif. Ant. iij. toni.

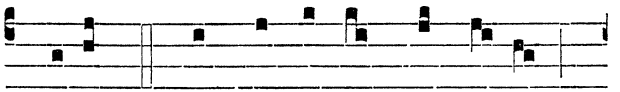

DELENS quod advérsus nos e-rat

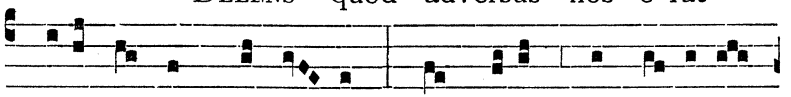

chirógraphum decré- ti, quod erat contrá-ri-um

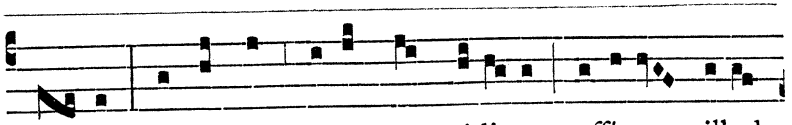

no- bis, et ipsum tu-lit de médi- o, affígens illud

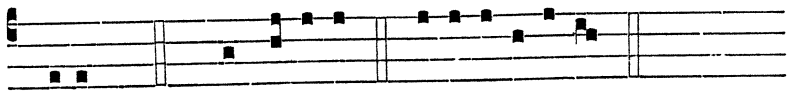

cruci. Cant. Magní-ficat. e u ó u a e.

Oratio.

DEUS, qui in assúmptæ carnis infirmitáte Clavis affígi, et Láncea vulnerári pro mundi salúte voluísti : concéde propítius ut qui eorúmdem Clavórum et Lánceæ solémnia venerámur in terris ℣ de glorióso victóriæ tuæ triúmpho gratulémur in cælis : Qui vivis.

AD II. VESPERAS.

Ps. Dixit Dóminus. cum ceteris, ut in ij. Vesperis Ss. Nominis Jesu, die xv. Januarii.

Super Ps. Ant. j. toni.

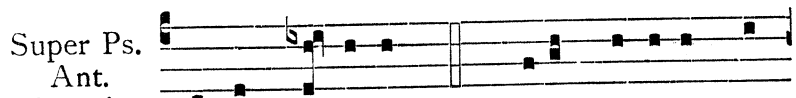

UNUS mí-li-tum. Ps. Dixit Dóminus Dó-

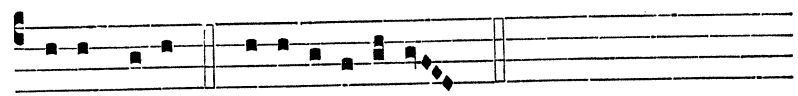

mino me-o. e u ó u a e.

Antiphona Unus mílitum., Capitulum Caríssimi, Quis est qui vincit., Hymnus Quænam lingua. et ℣. Fodérunt., ut in j. Vesperis.

Ad Magnif. Ant. iij. toni.

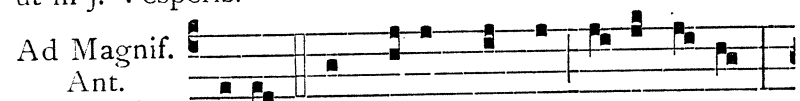

VERE languóres nostros ipse tu-lit,

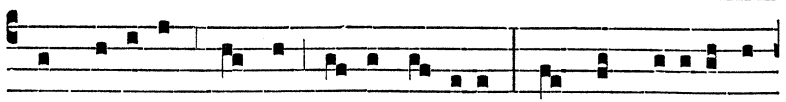

et do-lóres nostros ipse portávit : et nos putávimus

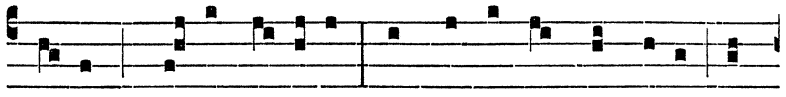

e- um qua-si leprósum, et percússum a De- o, et

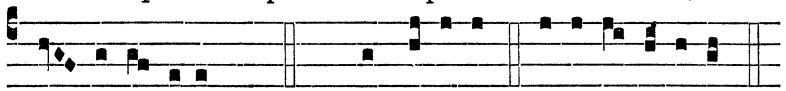

hu- mi-li- átum. Cant. Magní- ficat. e u ó u a e.

FERIA VI. POST DOM. II. QUADRAGESIMÆ.

SACRATISSIMÆ SINDONIS D. N. J. C.

TOTUM DUPLEX.

AD I. VESPERAS.

Super Ps. Ant. vij. toni.

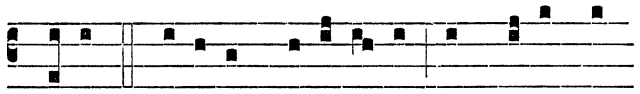

JOSEPH nóbi-lis decú-ri- o, vir bonus, et

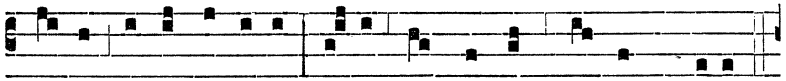

justus, et ipse dives, e-rat exspéctans regnum De- i.

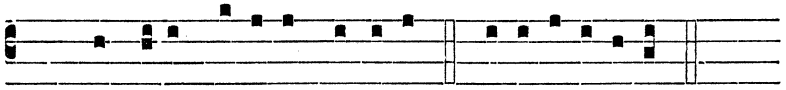

Ps. Laudáte pú- e-ri Dóminum. e u ó u a e.

Capitulum. Is. 63.

QUIS est iste, qui venit de Edom, tinctis véstibus de Bosra : iste formósus in stola sua ? grádiens in multitúdine fortitúdinis suæ : ego, qui loquor justítiam, et propugnátor sum ad salvándum.

Respon- sorium vj. toni.

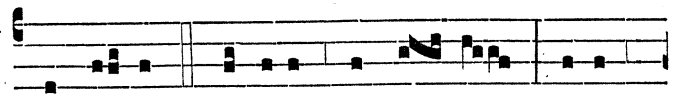

ACCEPTO Dómini córpo- re, Joseph

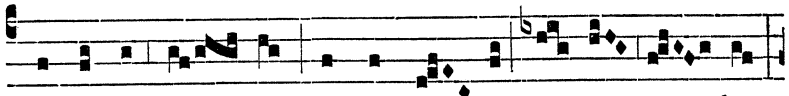

invólvit il- lud in síndo- ne mun- da,

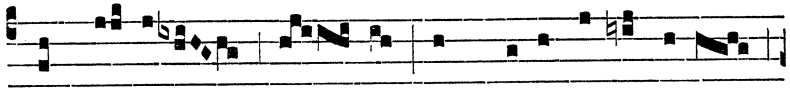

et pó- su- it il- lud in monuménto su- o

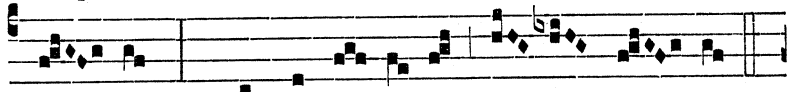

no- vo, * Quod excí- de- rat in pe- tra.

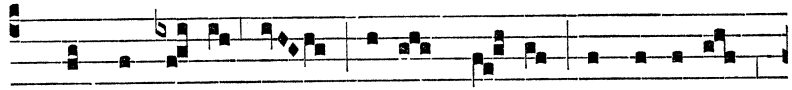

℣. Et advólvit saxum magnum ad ósti- um

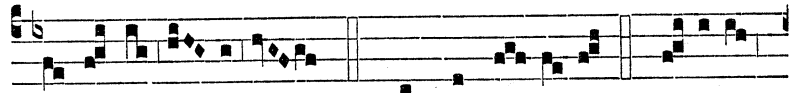

mo- numén- ti, * Quod excí- de- rat. Gló- ri- a.

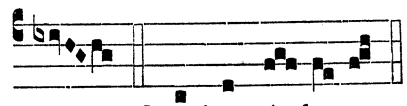

* Quod excí- de- rat.

Hymnus j. toni.

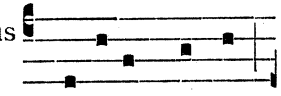

GLORI- AM sacræ

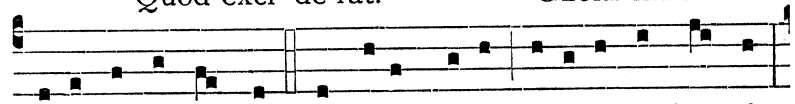

ce-lebrémus omnes Síndonis : lætis reco-lámus hymnis

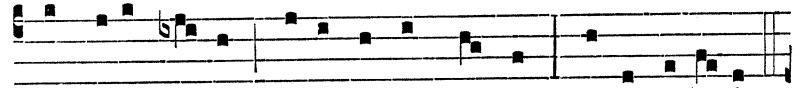

Et pi- is vo- tis monuménta nostræ Certa sa-lú-tis :

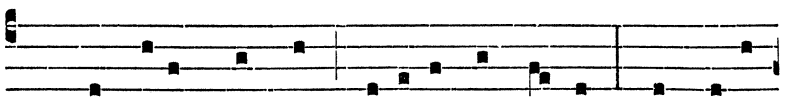

2. QUÆ refert semper veneránda Sindon, Sánguine

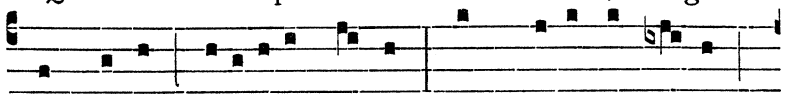

impréssis decoráta signis, Dum cruce ex al-ta

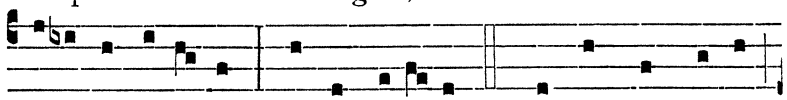

tu-lit invo-lú-tum Corpus I-e-su. 3. REDDIT hæc sævos

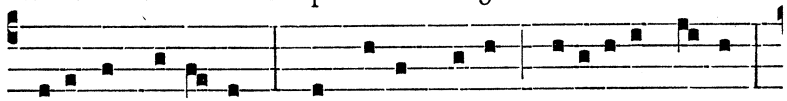

ánimo do-ló-res Quos tu-lit, casum miserátus Adæ,

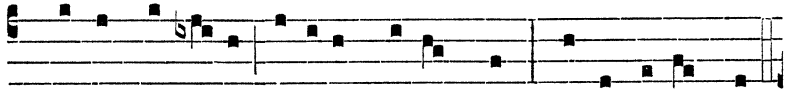

Christus humá-ni géneris Redémptor, Morte perémpta.

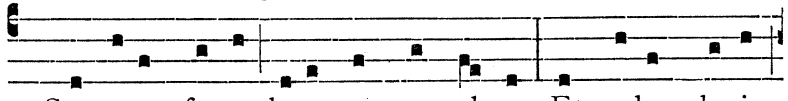

4. SAUCI-UM ferro latus, atque palmas Et pedes clavis,

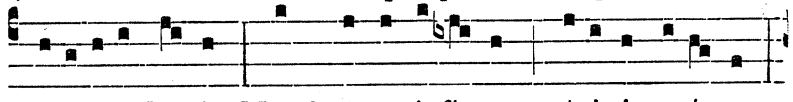

laceráta flagris Membra, et infí-xam cápi-ti coró-nam

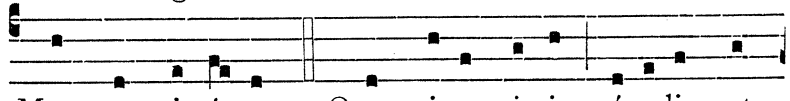

Monstrat imá-go. 5. QUIS pi- us, siccis ócu-lis et

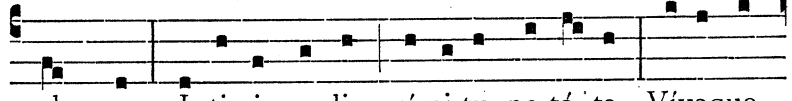

absque Intimi cordis gémi-tu, no-tá- ta Vívaque

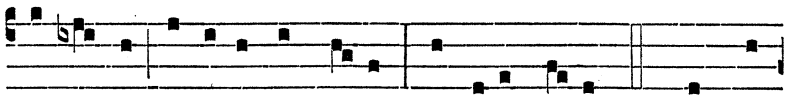

indígnæ simu-lácra mortis Cérnere possit? 6. NOSTRA

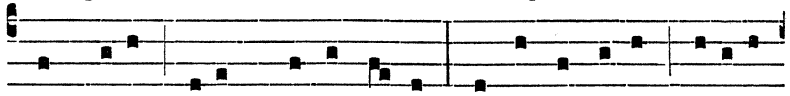

cum solum tibi Christe culpa Causa tantórum fú-erit

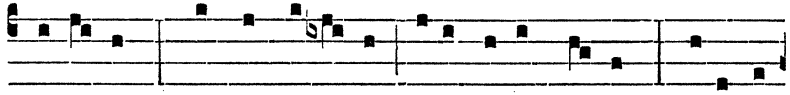

ma-ló-rum, Nostra debé-tur tibi vi-ta : vi- tam Dédimus

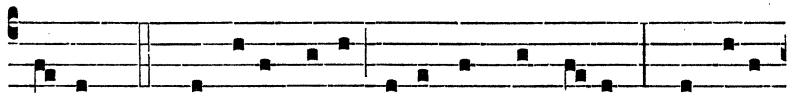

ipsam. 7. SIT tibi Fi-li decus atque virtus, Qui tu-o

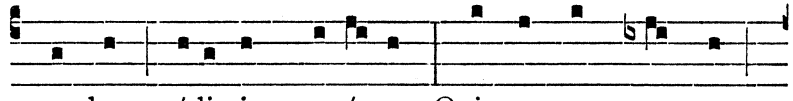

mundum rédimis cru- ó- re, Quique cum summo

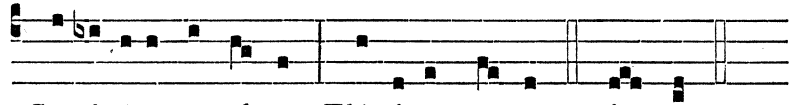

Ge-ni-tóre, et almo Flámine regnas. A- men.

℣. Tuam Síndonem venerámur Dómine. ℟. Tuam recólimus passiónem.

Ad Magnif. Ant. viij. toni.

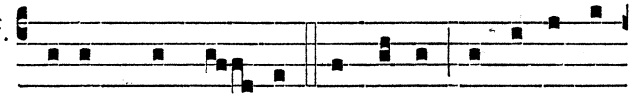

JOSEPH, vir bo- nus et justus, accéssit ad

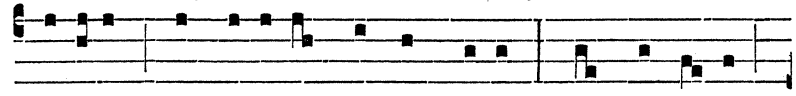

Pi-látum, et pé-ti- it corpus Jesu : quo accépto,

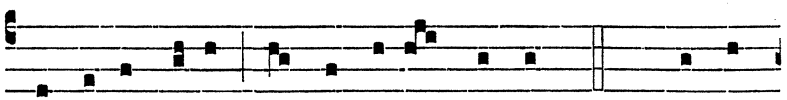

invólvit illud in síndone munda. Cant. Magní-

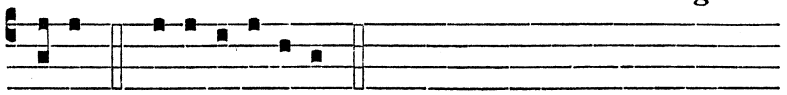

ficat. e u ó u a e.

Oratio.

DEUS, qui nobis in sancta Síndone, qua corpus tuum sacratíssimum, e cruce depósitum, a Joseph involútum fuit, passiónis tuæ vestígia reliquísti ℣ concéde propítius ut per mortem et sepultúram tuam ad resurrectiónis glóriam perducámur : Qui vivis.

AD II. VESPERAS.

Super Ps. Ant. vij. toni.

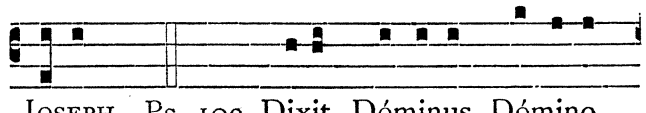

JOSEPH. Ps. 109. Dixit Dóminus Dómino

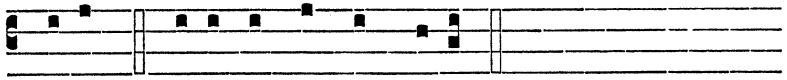

me-o : * Sede a dextris me-is :

Donec ponam inimícos tuos, * scabéllum pedum tuórum.

Virgam virtútis tuæ emíttet Dóminus ex Sion : * domináre in médio inimicórum tuórum.

Tecum princípium in die virtútis tuæ in splendóribus sanctórum : * ex útero ante lucíferum génui te.

Jurávit Dóminus, et non pœnitébit eum : * Tu es sacérdos in ætérnum secúndum órdinem Melchísedech.

Dóminus a dextris tuis, * confrégit in die iræ suæ reges.

Judicábit in natiónibus, implébit ruínas : * conquassábit cápita in terra multórum.

De torrénte in via bibet : * proptérea exaltábit caput.

Psalmus 110.

CONFITEBOR tibi Dómine in toto corde meo : * in consílio justórum, et congregatióne.

Magna ópera Dómini : * exquisíta in omnes voluntátes ejus.

Conféssio et magnificéntia opus ejus : * et justítia ejus manet in sæculum sæculi.

Memóriam fecit mirabílium suórum, ℣ miséricors et miserátor Dóminus : * escam dedit timéntibus se.

Memor erit in sæculum testaménti sui : * virtútem óperum suórum annuntiábit pópulo suo :

Ut det illis hereditátem géntium : * ópera mánuum ejus véritas, et judícium.

Fidélia ómnia mandáta ejus : ℣ confirmáta in sæculum sæculi, * facta in veritáte et æquitáte.

Redemptiónem misit pópulo suo : * mandávit in ætérnum testaméntum suum.

Sanctum, et terríbile nomen ejus : * inítium sapiéntiæ timor Dómini.

Intelléctus bonus ómnibus faciéntibus eum : * laudátio ejus manet in sæculum sæculi.

Psalmus 111.

BEATUS vir, qui timet Dóminum : * in mandátis ejus volet nimis.

Potens in terra erit semen ejus : * generátio rectórum benedicétur.

Glória, et divítiæ in domo ejus : * et justítia ejus manet in sæculum sæculi.

Exórtum est in ténebris lumen rectis : * miséricors, et miserátor, et justus.

Jucúndus homo qui miserétur et cómmodat, ℣ dispónet sermónes suos in judício : * quia in ætérnum non commovébitur.

In memória ætérna erit justus : * ab auditióne mala non timébit.

Parátum cor ejus speráre in Dómino, ℣ confirmátum est cor ejus : * non commovébitur donec despíciat inimícos suos.

Dispérsit, dedit paupéribus : ℣ justítia ejus manet in sæculum sæculi, * cornu ejus exaltábitur in glória.

Peccátor vidébit, et irascétur, ℣ déntibus suis fremet et tabéscet : * desidérium peccatórum períbit.

Psalmus 112.

LAUDATE púeri Dóminum : * laudáte nomen Dómini.

Sit nomen Dómini benedíctum, * ex hoc nunc, et usque in sæculum.

A solis ortu usque ad occásum, * laudábile nomen Dómini.

Excélsus super omnes gentes Dóminus, * et super cælos glória ejus.

Quis sicut Dóminus Deus noster, qui in altis hábitat, * et humília réspicit in cælo et in terra?

Súscitans a terra ínopem,* et de stércore érigens páuperem :

Ut cóllocet eum cum princípibus, * cum princípibus pópuli sui.

Qui habitáre facit stérilem in domo, * matrem filiórum lætántem.

Psalmus 141.

VOCE mea ad Dóminum clamávi : * voce mea ad Dóminum deprecátus sum :

Effúndo in conspéctu ejus oratiónem meam, * et tribulatiónem meam ante ipsum pronúntio.

In deficiéndo ex me spíritum meum, * et tu cognovísti sémitas meas.

In via hac, qua ambulábam, * abscondérunt láqueum mihi.

Considerábam ad déxteram, et vidébam : * et non erat qui cognósceret me.

Périit fuga a me,* et non est qui requírat ánimam meam.

Clamávi ad te Dómine, * dixi : Tu es spes mea, pórtio mea in terra vivéntium.

Inténde ad deprecatiónem meam : * quia humiliátus sum nimis.

Líbera me a persequéntibus me : * quia confortáti sunt super me.

Educ de custódia ánimam meam ad confiténdum nómini tuo : * me exspéctant justi, donec retríbuas mihi.

Antiphona super Psalmos, Capitulum, Hymnus et V. ut in j. Vesperis.

Ad Magnif. Ant. viij. toni.

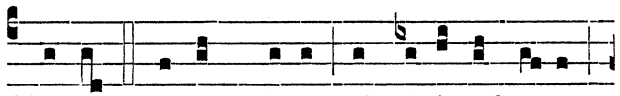

HOMO quidam dives ab Arimathæ- a,

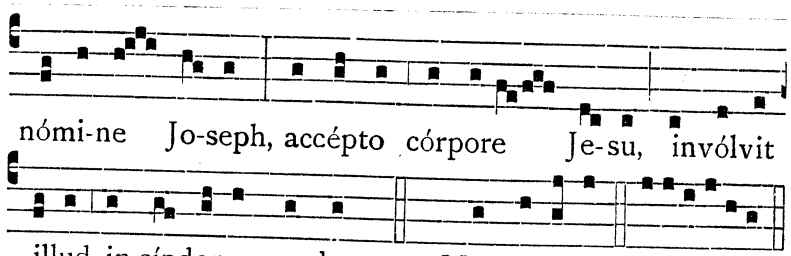

nómi-ne Jo-seph, accépto córpore Je-su, invólvit illud in síndone munda. Cant. Magní- ficat. e u ó u a e.

FERIA VI. POST DOM. III. QUADRAGESIMÆ.

SS. QUINQUE VULNERUM D. N. J. C.

TOTUM DUPLEX.

AD I. VESPERAS.

Ps. Crédidi., cum ceteris, ut in Commemoratione Passionis D. N. J. C., pag. 301.

Super Ps. Ant. iij. toni.

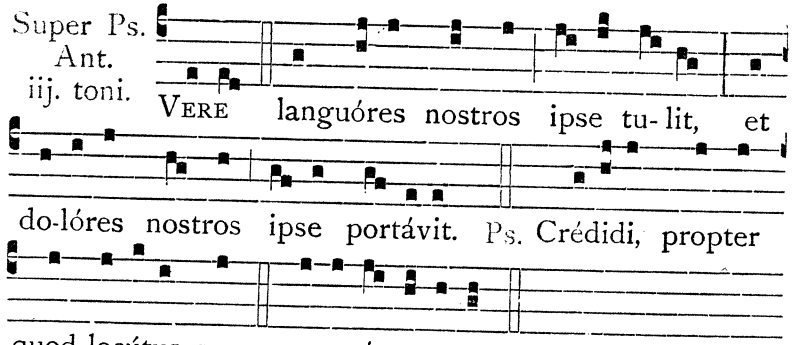

VERE languóres nostros ipse tu- lit, et do-lóres nostros ipse portávit. Ps. Crédidi, propter quod locútus sum. e u ó u a e.

Capitulum. Is. 53.

CHRISTUS vulnerátus est propter iniquitátes nostras ℣ attrítus est propter scélera nostra : cujus livóre sanáti sumus.

Respon- sorium j. toni.

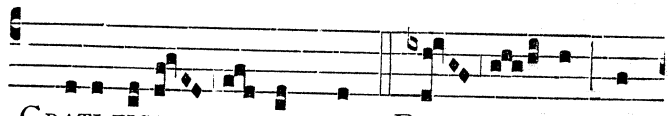

GRATI-FICA- VIT nos De- us in

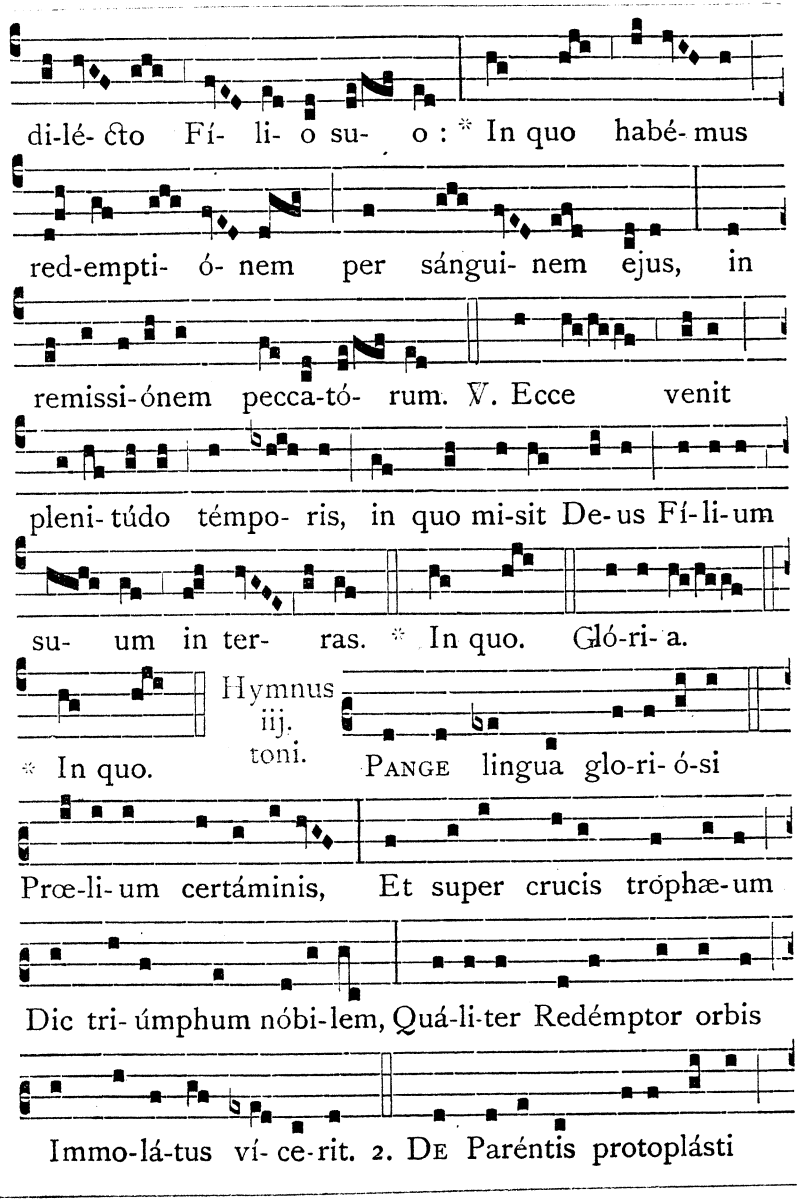
di-lé- cto Fí- li- o su- o : * In quo habé- mus
red-empti- ó- nem per sángui- nem ejus, in
remissi-ónem pecca-tó- rum. ℣. Ecce venit
pleni- túdo témpo- ris, in quo mi-sit De-us Fí-li-um
su- um in ter- ras. * In quo. Gló-ri- a.
Hymnus iij. toni.
* In quo. PANGE lingua glo-ri- ó-si
Præ-li- um certáminis, Et super crucis tróphæ-um
Dic tri- úmphum nóbi-lem, Quá-li-ter Redémptor orbis
Immo-lá-tus ví- ce-rit. 2. DE Paréntis protoplásti

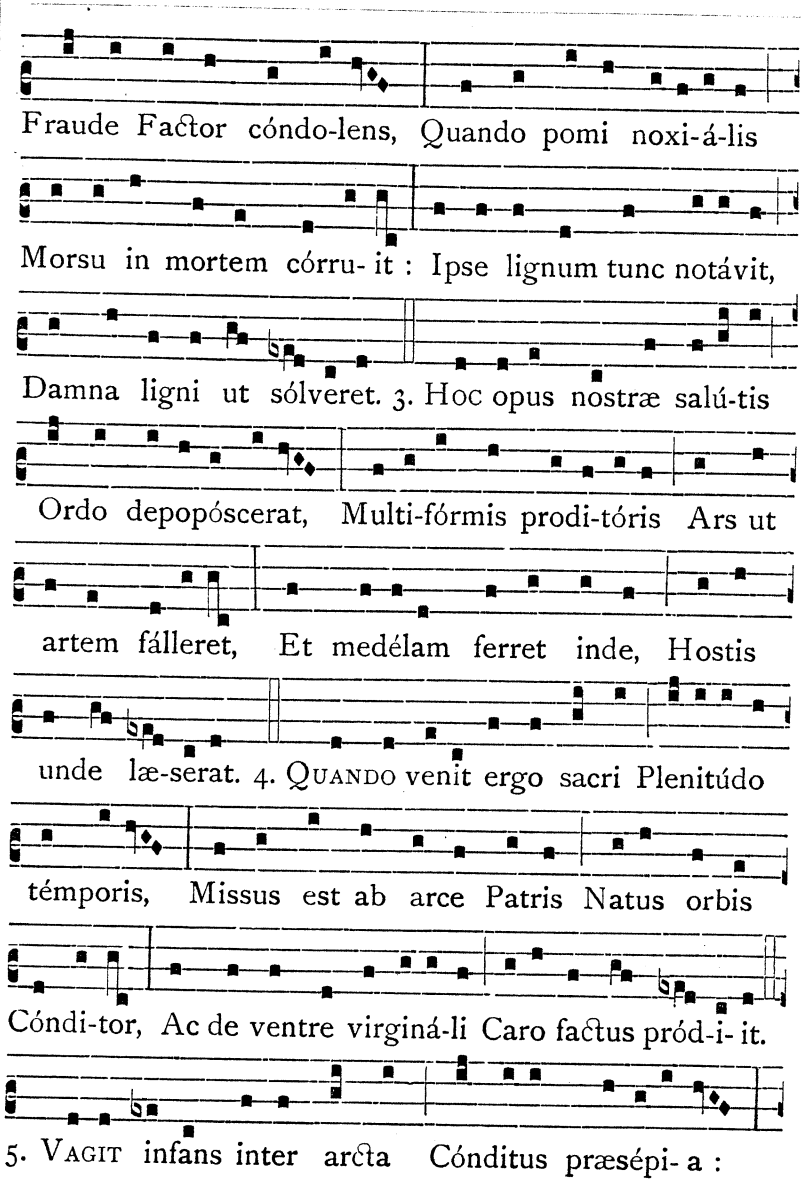
Fraude Factor cóndo-lens, Quando pomi noxi-á-lis
Morsu in mortem córru- it : Ipse lignum tunc notávit,
Damna ligni ut sólveret. 3. Hoc opus nostræ salú-tis
Ordo depopóscerat, Multi-fórmis prodi-tóris Ars ut
artem fálleret, Et medélam ferret inde, Hostis
unde læ-serat. 4. QUANDO venit ergo sacri Plenitúdo
témporis, Missus est ab arce Patris Natus orbis
Cóndi-tor, Ac de ventre virginá-li Caro factus pród-i- it.
5. VAGIT infans inter arcta Cónditus præsépi- a :

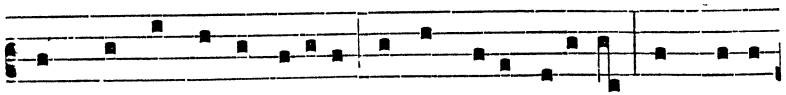

Membra pannis involúta Virgo mater álligat, Et manus

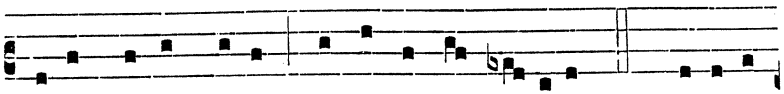

pedésque et crura Stricta cingit fásci-a. 6. GLORI- A

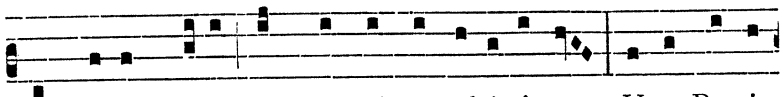

et honor De-o Usquequáque altíssimo, Una Patri,

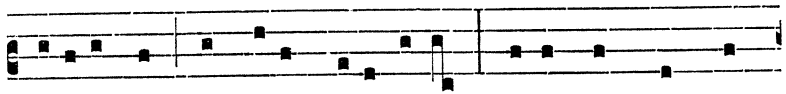

Fi-li-óque, Inclyto Parácli-to : Cu- i laus est et

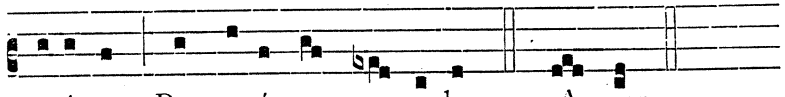

potéstas Per ætérna sæ-cu-la. A-men.

℣. Vidébunt, in quem transfixérunt. ℟. Et dolébunt super eum, ut in morte primogéniti.

Ad Magnif. Ant. j. toni.

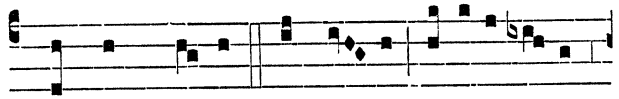

DUM in cru-ce pendé- ret unigé-ni-tus

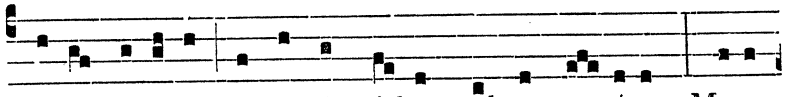

De- i Fí-li- us, et ab ómni-bus subsanna- rétur, Mater

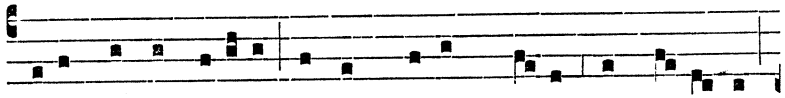

ejus Virgo Marí- a ipsum verum De- um et hómi-nem

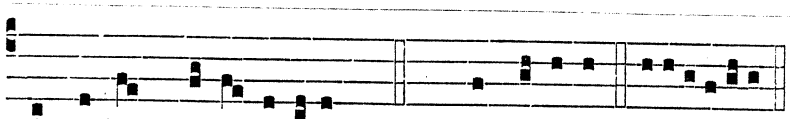

cóndo-lens vene-rabátur. Cant. Magní- ficat. e u ó u a e.

Oratio.

DEUS, qui, unigéniti Fílii tui passióne, et per quinque Vúlnera ejus sánguinis effusióne, humánam natúram peccáto pérditam reparásti : tríbue nobis, quæsumus, ut qui ab eo suscépta Vúlnera venerámur in terris ℣ ejúsdem pretiosíssimi sánguinis fructum cónsequi mereámur in cælis : Per eúmdem.

AD II. VESPERAS.

Antiphona super Psalmos, Psalmi, Capitulum, Hymnus et ℣. ut in j. Vesperis.

Ad Magnif. Ant. j. toni.

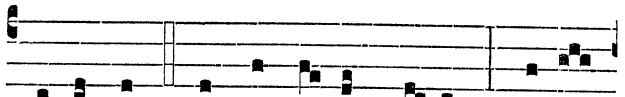

EGO sum vestra red-émpti- o : manus

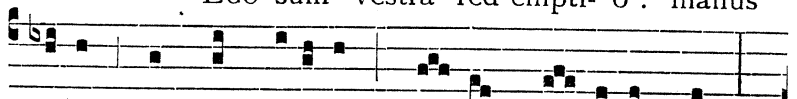

me-æ, quæ vos fecérunt, cla- vis con-fíxæ sunt :

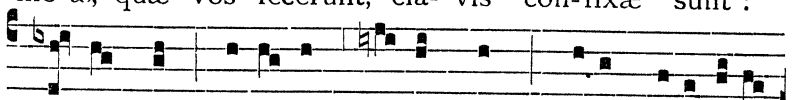

propter vos flagél-lis cæ-sus sum, spinis coronátus

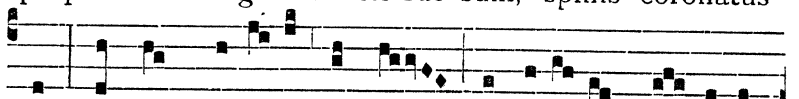

sum, aquam pé-ti- i pendens, et acé-tum por-rexé-

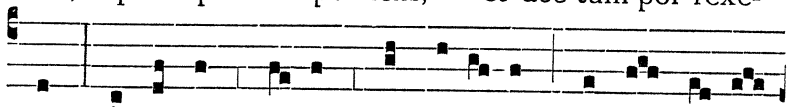

runt, in escam me- am fel dedé-runt, et in la-tus

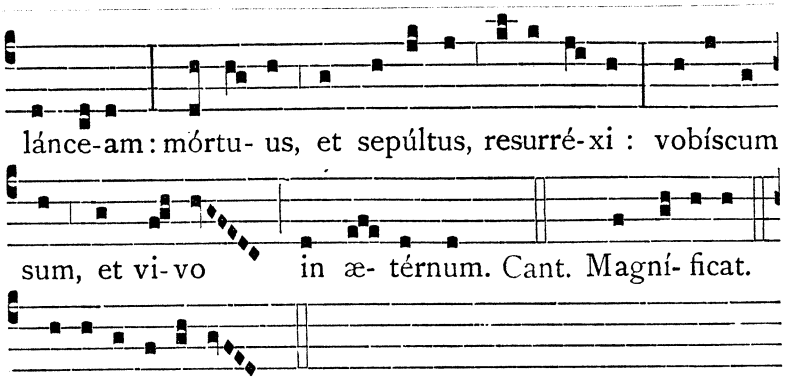

FERIA VI. POST DOM. IV. QUADRAGESIMÆ.

PRETIOSISSIMI SANGUINIS D. N. J. C.

TOTUM DUPLEX.

AD I. VESPERAS.

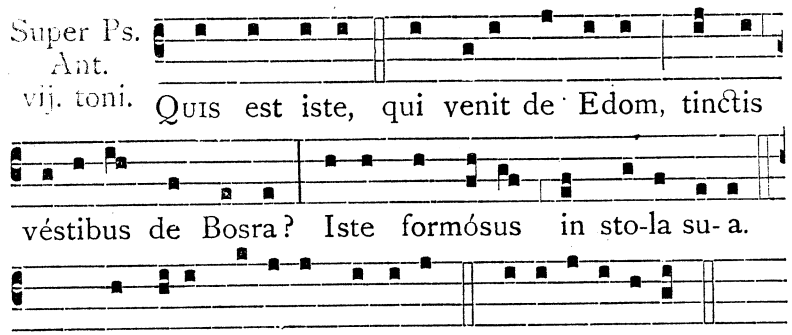

Ps. Laudáte pú- e-ri Dóminum. e u ó u a e.

Capitulum. Hebr. 9.

FRATRES, Christus assístens póntifex futurórum bonórum, per ámplius et perféctius tabernáculum non manufáctum, id est, non hujus creatiónis : neque per sánguinem hircórum aut vitulórum ℣ sed per próprium sánguinem introívit semel in sancta : ætérna redemptióne invénta.

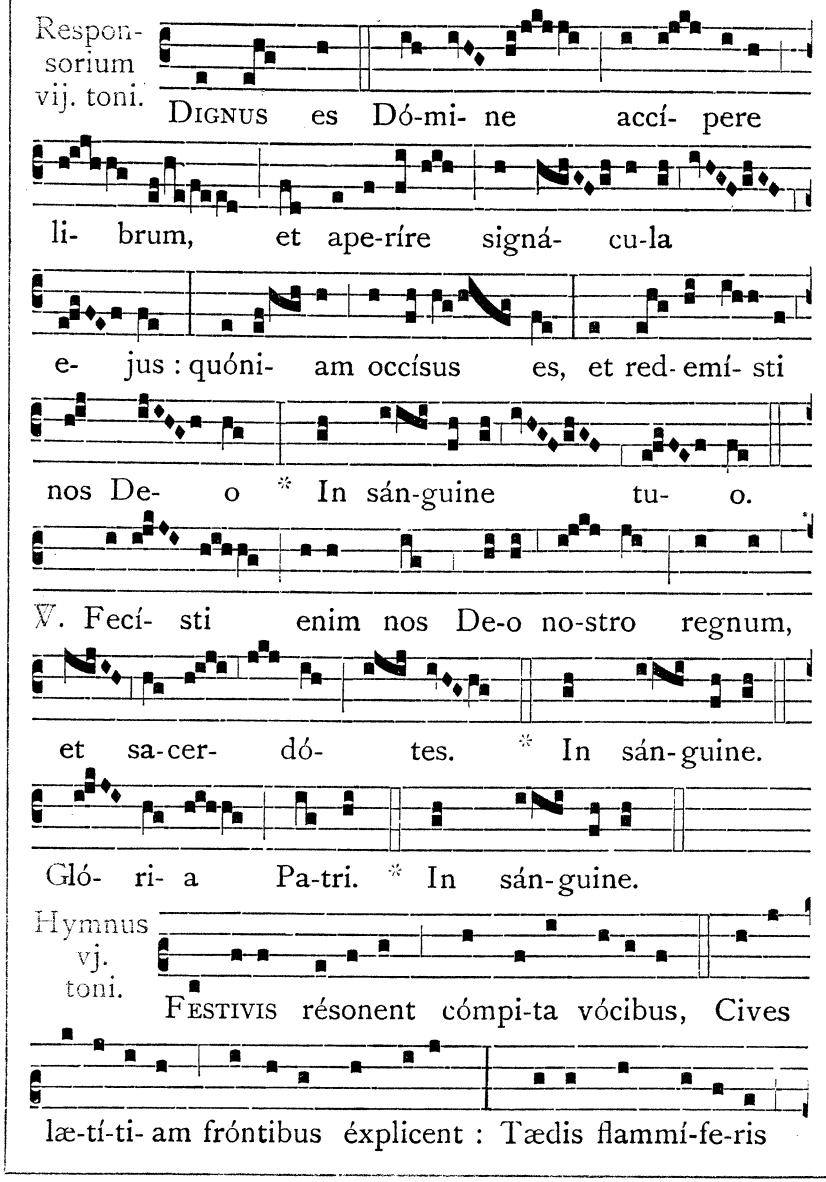

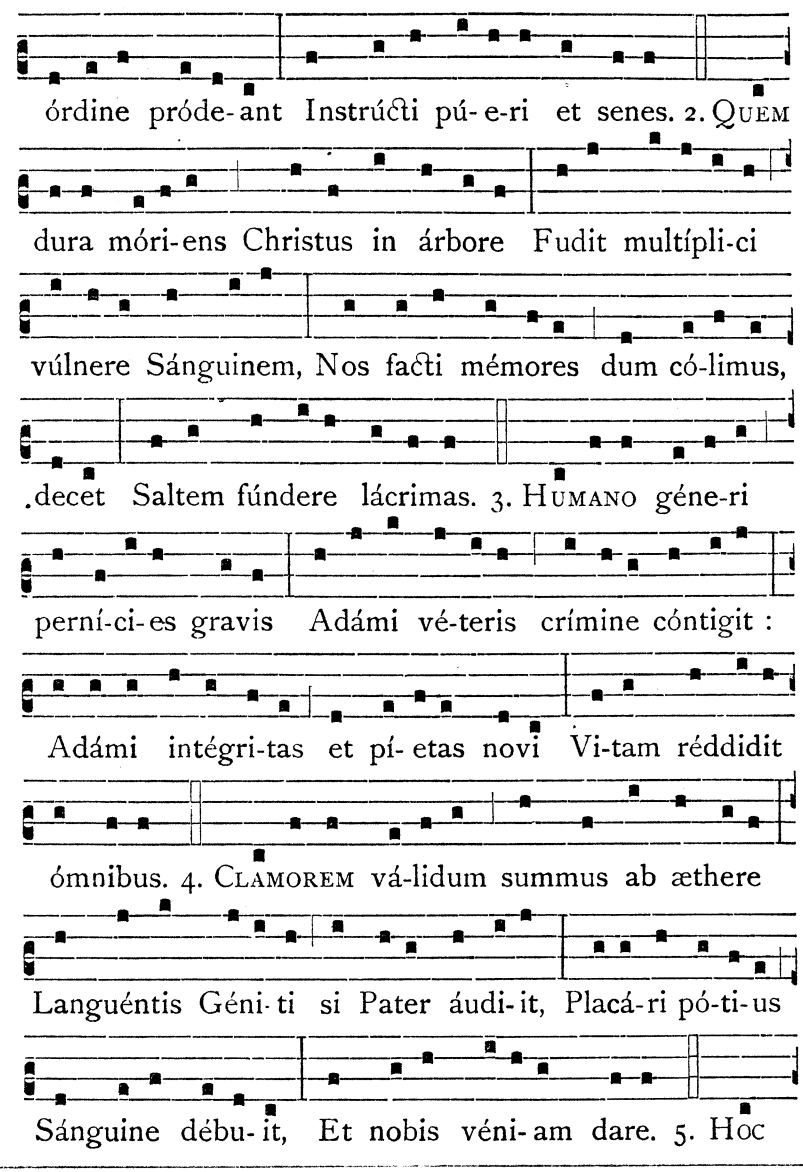

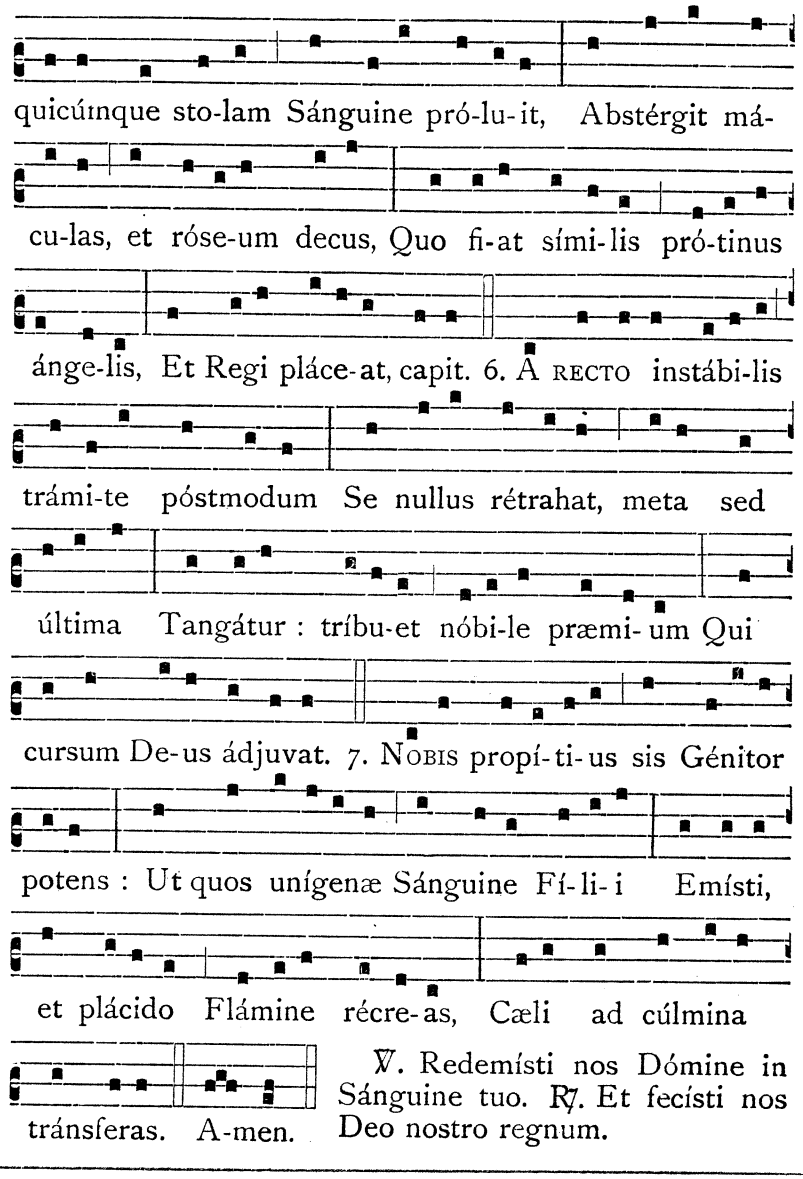

℣. Redemísti nos Dómine in Sánguine tuo. ℟. Et fecísti nos Deo nostro regnum.

Ad Magnif. Ant. vij. toni.

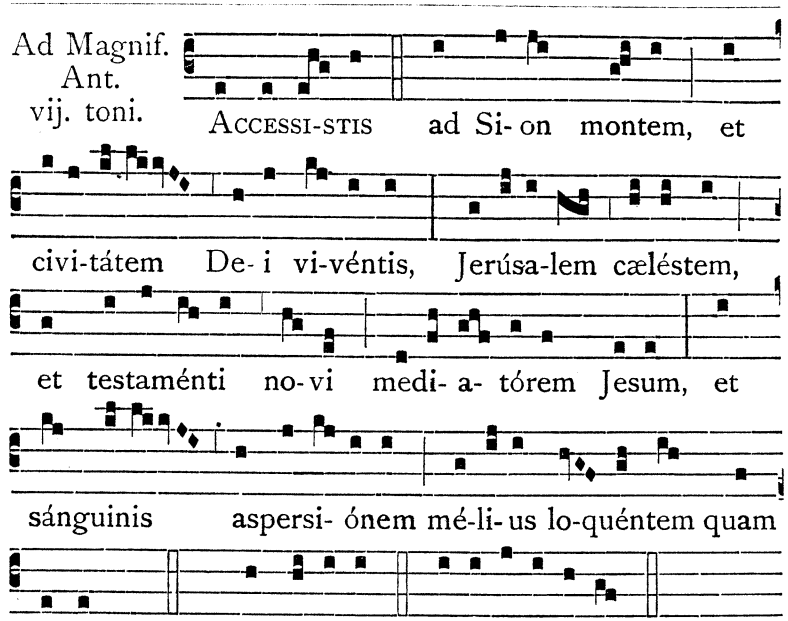

Oratio.

OMNIPOTENS sempitérne Deus, qui unigénitum Fílium tuum mundi Redemptórem constituísti ℣ ac ejus Sánguine placári voluísti : concéde, quæsumus, salútis nostræ prétium solémni cultu ita venerári, atque a præséntis vitæ malis ejus virtúte deféndi in terris ℣ ut fructu perpétuo lætémur in cælis : Per eúmdem.

AD II. VESPERAS.

Super Ps. Ant. j. toni.

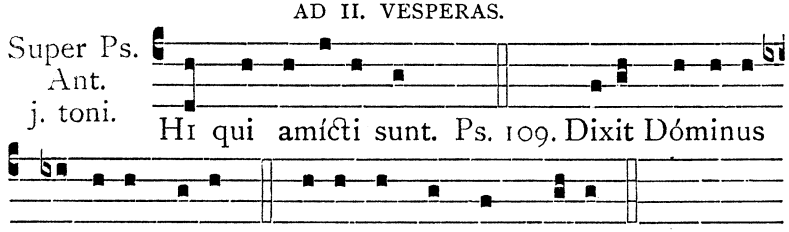

Donec ponam inimícos tuos, * scabéllum pedum tuórum.

Virgam virtútis tuæ emíttet Dóminus ex Sion : * domináre in médio inimicórum tuórum.

Tecum princípium in die virtútis tuæ in splendóribus sanctórum : * ex útero ante lucíferum génui te.

Jurávit Dóminus, et non pœnitébit eum : * Tu es sacérdos in ætérnum secúndum órdinem Melchísedech.

Dóminus a dextris tuis, * confrégit in die iræ suæ reges.

Judicábit in natiónibus, implébit ruínas : * conquassábit cápita in terra multórum.

De torrénte in via bibet:* proptérea exaltábit caput.

Psalmus 110.

CONFITEBOR tibi Dómine in toto corde meo : * in consílio justórum, et congregatióne.

Magna ópera Dómini : * exquisíta in omnes voluntátes ejus.

Conféssio et magnificéntia opus ejus : * et justítia ejus manet in sæculum sæculi.

Memóriam fecit mirabílium suórum, ℣ miséricors et miserátor Dóminus : * escam dedit timéntibus se.

Memor erit in sæculum testaménti sui : * virtútem óperum suórum annuntiábit pópulo suo :

Ut det illis hereditátem géntium : * ópera mánuum ejus véritas, et judícium.

Fidélia ómnia mandáta ejus : ℣ confirmáta in sæculum sæculi, * facta in veritáte et æquitáte.

Redemptiónem misit pópulo suo:* mandávit in ætérnum testaméntum suum.

Sanctum, et terríbile nomen ejus : * inítium sapiéntiæ timor Dómini.

Intellectus bonus ómnibus faciéntibus eum : * laudátio ejus manet in sæculum sæculi.

Psalmus 111.

BEATUS vir, qui timet Dóminum : * in mandátis ejus volet nimis.

Potens in terra erit semen ejus : * generátio rectórum benedicétur.

Glória, et divítiæ in domo ejus : * et justítia ejus manet in sæculum sæculi.

Exórtum est in ténebris lumen rectis : * misericors, et miserátor, et justus.

Jucúndus homo qui miserétur et cómmodat, ℣ dispónet sermónes suos in judício : * quia in ætérnum non commovébitur.

In memória ætérna erit justus : * ab auditióne mala non timébit.

Parátum cor ejus speráre in Dómino, ℣ confirmátum est cor ejus : * non commovébitur donec despíciat inimícos suos.

Dispérsit, dedit paupéribus : ℣ justítia ejus manet in sæculum sæculi, * cornu ejus exaltábitur in glória.

Peccátor vidébit, et irascétur, ℣ déntibus suis fremet et tabéscet : * desidérium peccatórum períbit.

Psalmus 112.

Laudate púeri Dóminum : * laudáte nomen Dómini.

Sit nomen Dómini benedíctum, * ex hoc nunc, et usque in sæculum.

A solis ortu usque ad occásum, * laudábile nomen Dómini.

Excélsus super omnes gentes Dóminus, * et super cælos glória ejus.

Quis sicut Dóminus Deus noster, qui in altis hábitat, * et humília réspicit in cælo et in terra?

Súscitans a terra ínopem, * et de stércore érigens páuperem :

Ut cóllocet eum cum princípibus, * cum princípibus pópuli sui.

Qui habitáre facit stérilem in domo, * matrem filiórum lætántem.

Psalmus 147.

Lauda Jerúsalem Dóminum : * lauda Deum tuum Sion.

Quóniam confortávit seras portárum tuárum : * benedíxit fíliis tuis in te.

Qui pósuit fines tuos pacem : * et ádipe fruménti sátiat te.

Qui emíttit elóquium suum terræ : * velóciter currit sermo ejus.

Qui dat nivem sicut lanam : * nébulam sicut cinerem spargit.

Mittit crystállum suam sicut buccéllas : * ante fáciem frígoris ejus quis sustinébit?

Emíttet verbum suum, et liquefáciet ea : * flabit spíritus ejus, et fluent aquæ.

Qui annúntiat verbum suum Jacob : * justítias, et judícia sua Israel.

Non fecit táliter omni natióni : * et judícia sua non manifestávit eis.

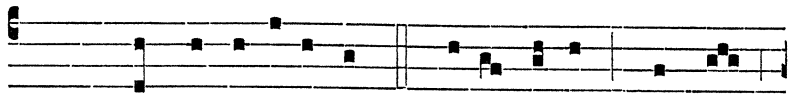

Ant. Hi, qui amícti sunt sto-lis albis, qui sunt,

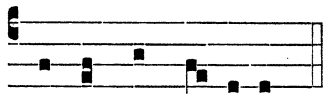

et unde ve-nérunt?

Capitulum et Hymnus ut in j. Vesperis.

℣. Te ergo quæsumus, tuis fámulis súbveni. ℟. Quos pretióso Sánguine redemísti.

Ad Magnif. Ant. j. toni.

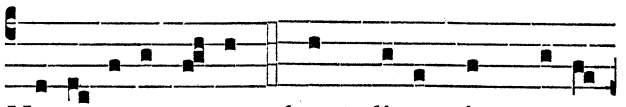

Habe-bitis autem hunc di-em in monu-

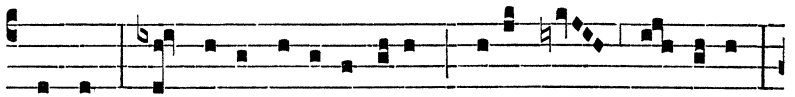

méntum : et ce-lebrábi-tis e-um solémnem Dó-mino

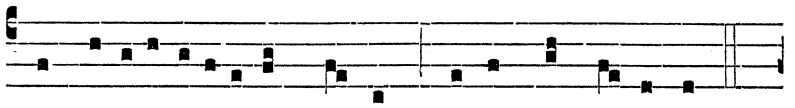

in genera-ti-ónibus vestris cultu sempi-térno.

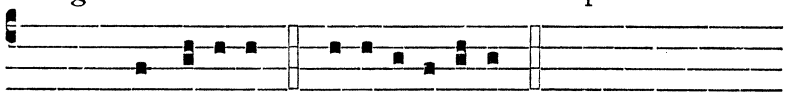

Cant. Magní-ficat. e u ó u a e.

FERIA VI. POST DOMINICAM IN PASSIONE.

IN COMPASSIONE B. MARIÆ VIRGINIS.

TOTUM DUPLEX.

AD I. VESPERAS.

Ps. Crédidi. cum ceteris, ut in Commemoratione Dominicæ Passionis, pag. 301.

Super Ps. Ant. j. toni.

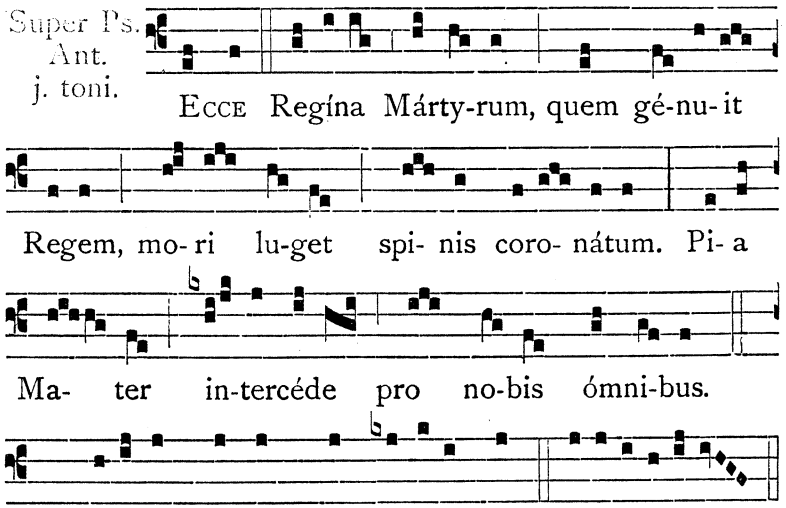

Ps. Crédi-di, propter quod locútus sum. e u ó u a e.

Capitulum. Is. 21.

ANGUSTIA possédit me sicut angústia parturiéntis : conturbáta sum cum vidérem ℣ emárcuit cor meum : ténebræ stupefecérunt me.

Respon-sorium vj toni.

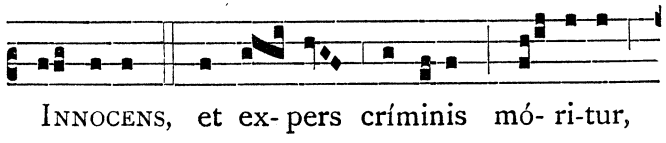

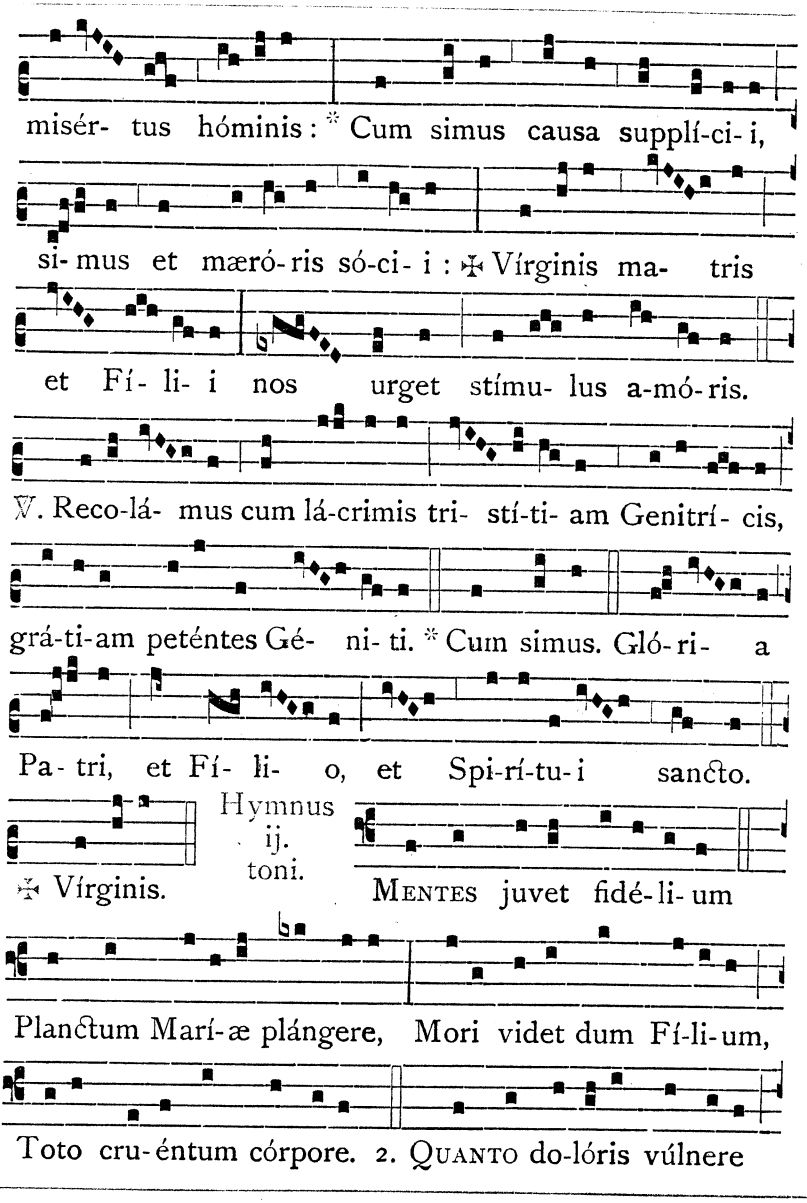

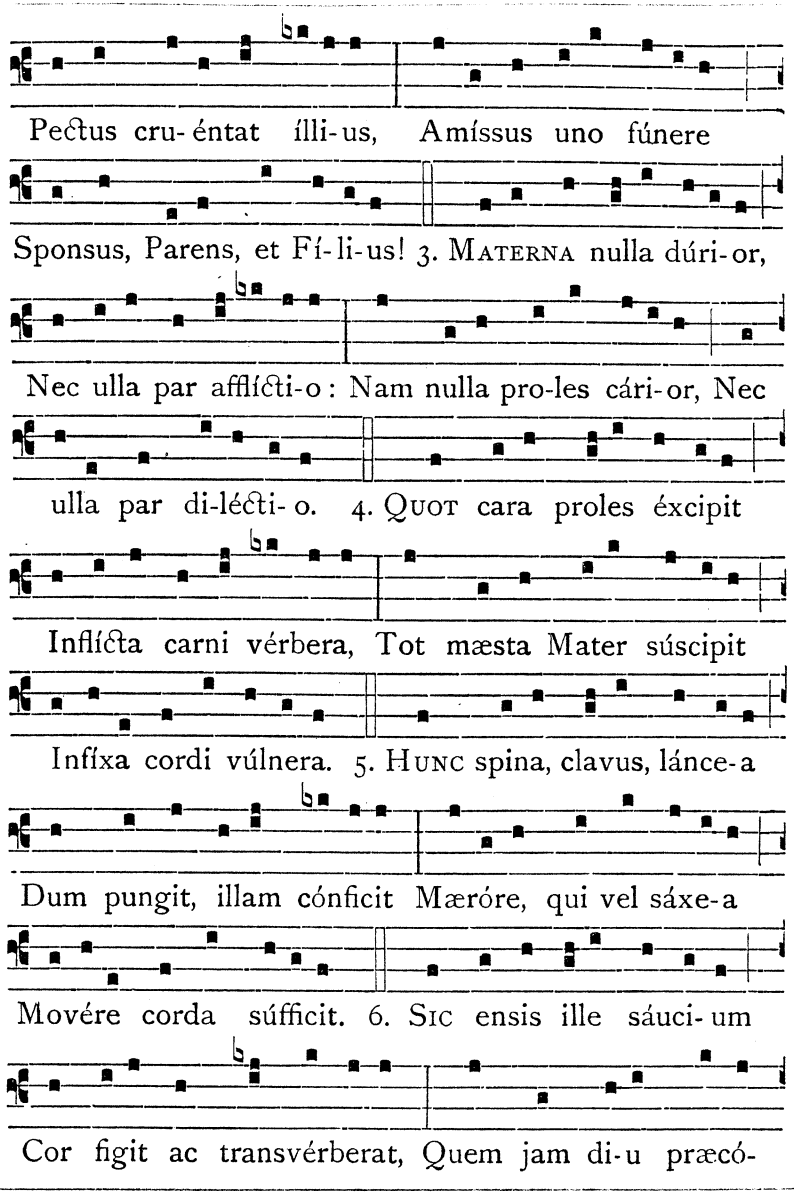

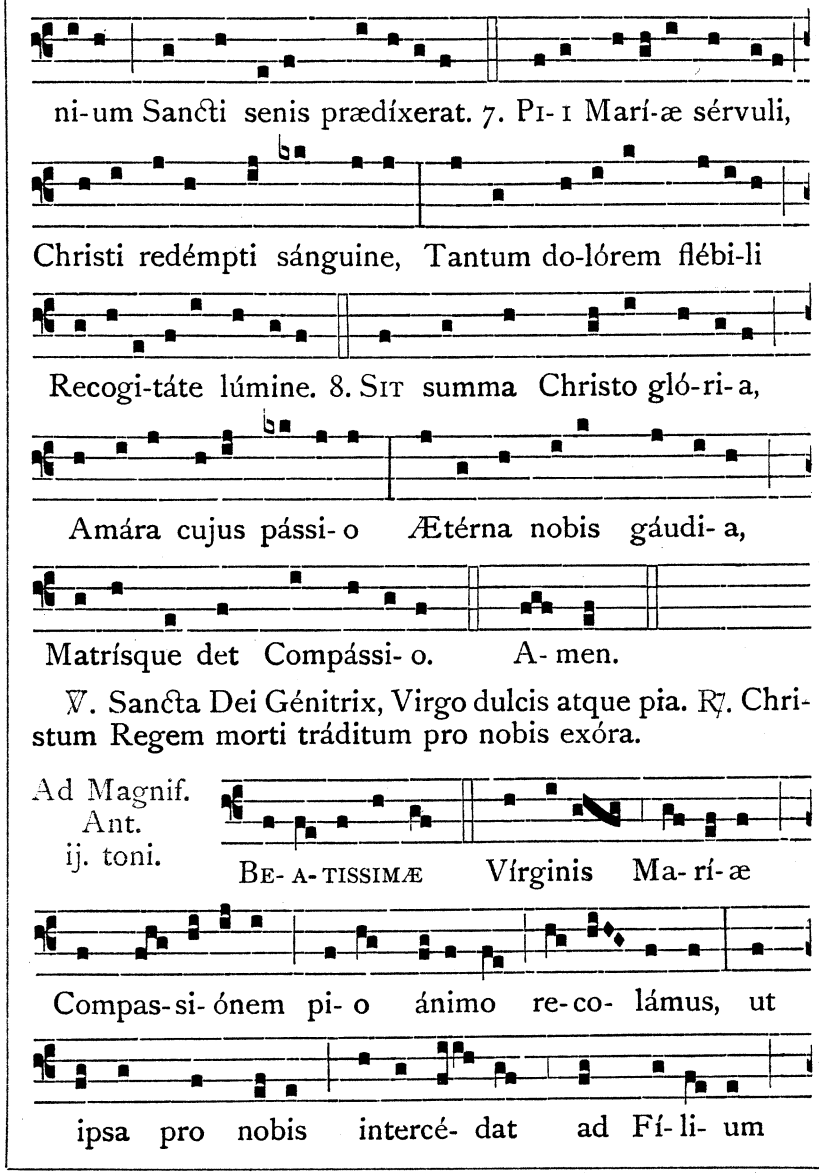

℣. Sancta Dei Génitrix, Virgo dulcis atque pia. ℟. Christum Regem morti tráditum pro nobis exóra.

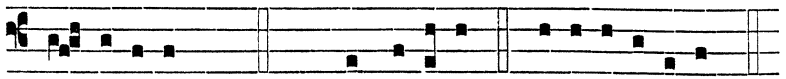

cru- ci-fíxum. Cant. Magní- ficat. e u ó u a e.

Oratio.

INTERVENIAT pro nobis, quæsumus Dómine Jesu Christe, nunc et in hora mortis nostræ, apud tuam cleméntiam beáta Virgo María mater tua : cujus sacratíssimam ánimam in hora benedíctæ passiónis tuæ dolóris gládius pertransívit ℣ et in gloriósa resurrectióne tua ingens gáudium lætificávit : Qui vivis.

AD II. VESPERAS.

Ps. Crédidi. cum ceteris, ut in Commemoratione Dominicæ Passionis ad primas Vesperas, pag. 301.

Super Ps. Ant. vij. toni.

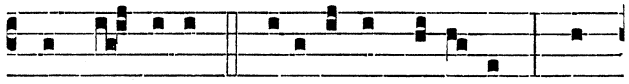

ATTEN-DITE univérsi pópu- li, et

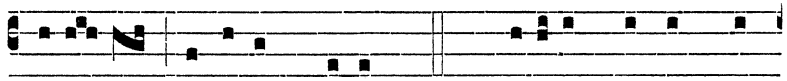

vidé- te do-lórem me- um Ps. Crédidi, propter quod

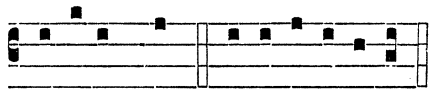

locútus sum. e u ó u a e.

Capitulum Angústia., Hymnus Mentes juvet., ℣. Sancta Dei Génitrix., ut in j. Vesperis.

Ad Magnif. Ant. iv. toni.

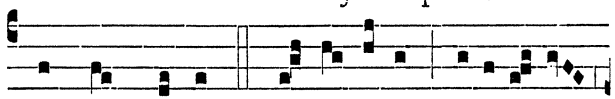

ANTE thronum Tri- ni- tá-tis, miseró-rum

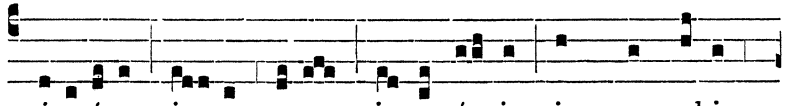

miseráta, pi- a mater pi- e-tá- tis sis pro nobis

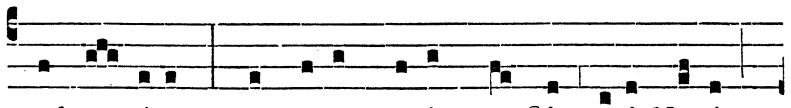

advo- cáta : quæ super pœnis cunctis tu-i Na-ti,

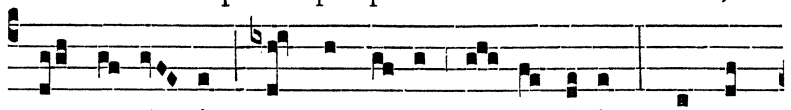

et æ-rúmnis, atque e-jus in-fá-mi- is, necnon

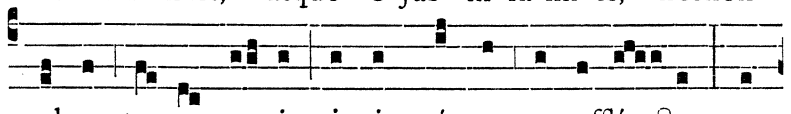

culpa tu- æ gen-tis, in imménsum es afflí- cta : ne

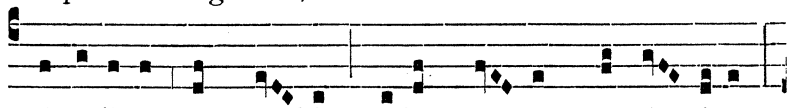

simí-li- a sint no- bis modo quo- cúmque nó- xi- a,

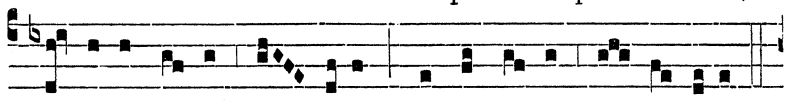

mé- ri-to tu- i do- lóris da optá- ta re-mé-di-a.

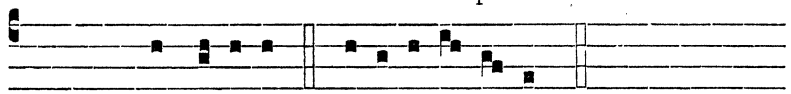

Cant. Magní- ficat. e u ó u a e.

DOMINICA II. POST OCT. PASCHÆ.

PATROCINII S. JOSEPH CONFESSORIS SPONSI B. M. V.

TOTUM DUPLEX.

AD I. VESPERAS.

Super Ps. Ant. iv. toni.

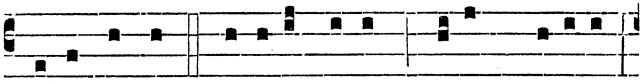

JACOB autem génu-it Joseph virum Marí-æ,

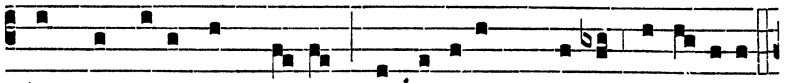

de qua natus est Je-sus, qui vocátur Christus, alle-lú-ia.

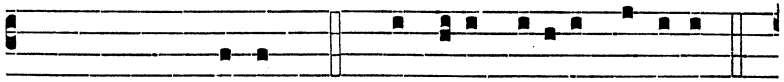

Post Trin. Christus. Ps. Laudáte pú-eri Dóminum.

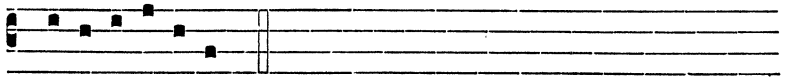

e u ó u a e.

Capitulum. Gen. 49.

BENEDICTIONES patris tui confortátæ sunt benedictiónibus patrum ejus ℣ donec veníret desidérium cóllium æternórum : fiant in cápite Joseph, et in vértice Nazaræi inter fratres suos.

℟. Angelus Dómini., Hymnus Te Joseph célebrent. et ℣. Amávit eum., ut in Festo S. Joseph, die xix. Martii, ad j. Vesperas.

Ad Magnif. Ant. viij. toni.

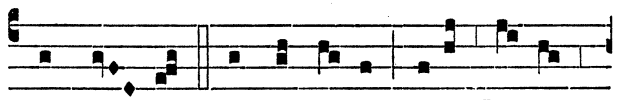

CUM es- set desponsá- ta Mater Je- su

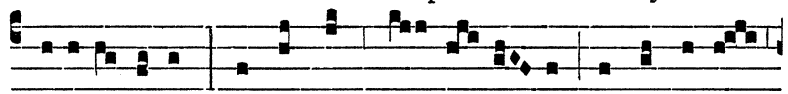

Marí- a Joseph, ántequam con-ve-ní- rent, invénta est

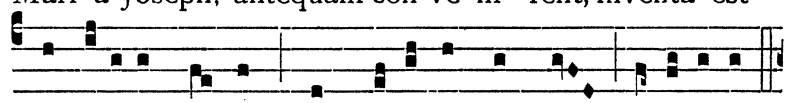

in útero ha-bens de Spí-ri-tu sancto, alle-lú-ia.

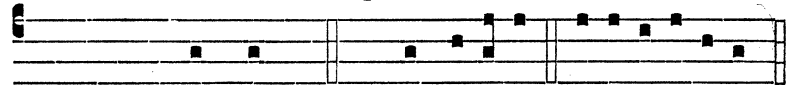

Post Trin. sancto. Cant. Magní- ficat. e u ó u a e.

Oratio.

DEUS, qui ineffábili providéntia beátum Joseph sanctíssimæ Genitrícis tuæ sponsum elígere dignátus es : præsta, quæsumus, ut quem protectórem venerámur in terris ℣ intercessórem habére mereámur in cælis : Qui vivis.

AD II. VESPERAS.

Psalmi de Communi unius Martyris.

Super Ps. Ant. iv. toni.

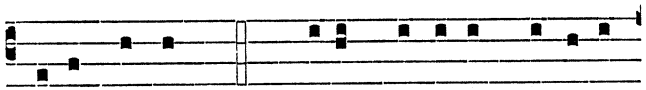

JACOB autem. Ps. Dixit Dóminus Dómino

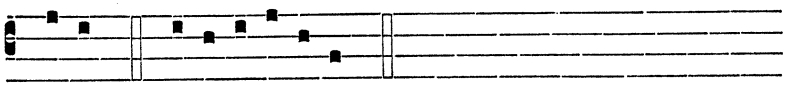

me- o. e u ó u a e.

Antiphona Jacob autem. et Capitulum Benedictiónes., ut supra in j. Vesperis; Hymnus Te Joseph célebrent. et ℣. Amávit eum., ut in Festo S. Joseph, die xix. Martii, ad j. Vesperas.

Ad Magnif. Ant. viij. toni.

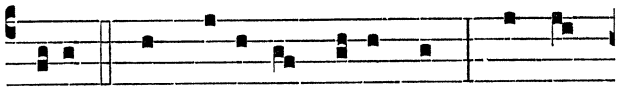

FILI, quid fe-císti nobis sic? Ecce

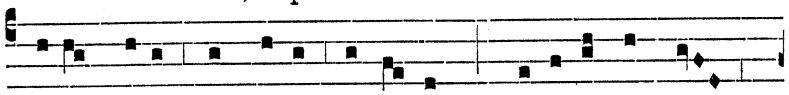

pater tu-us et ego do-léntes quærebámus te,

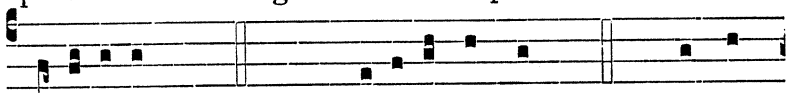

alle-lú-ia. Post Trin. quærebámus te. Cant. Magní-

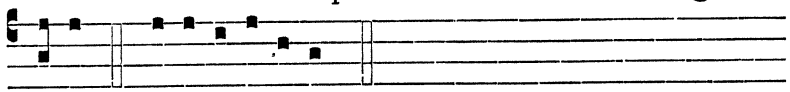

ficat. e u ó u a e.

FERIA VI. POST OCT. CORPORIS CHRISTI.

SANCTISSIMI CORDIS JESU.

TOTUM DUPLEX.

AD I. VESPERAS.

Omnia de die Octava Corporis Christi sine ulla Memoria.

℣. Si tamen hoc Festum j. Vesperas habere contigerit, dicatur Ps. Laudáte púeri. cum ceteris ut in Totis Duplicibus, pag. 2.

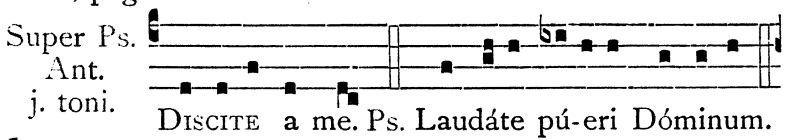

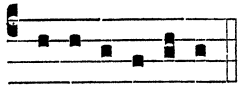

Antiphona Díscite a me. et Capitulum Egredímini., ut in ij. Vesperis.

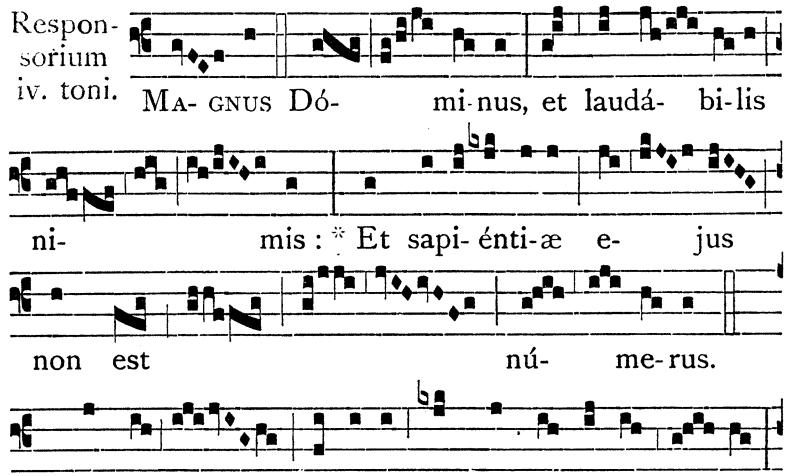

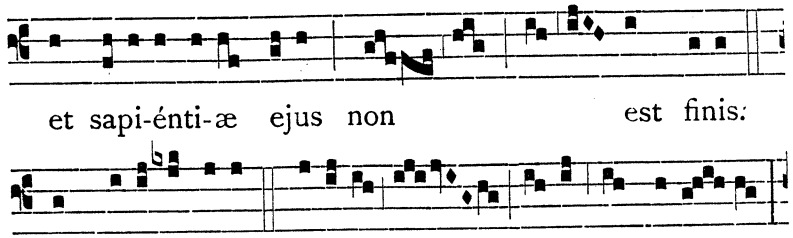

Hymnus Quicúmque., ut in ij. Vesperis.

℣. Miserátor, et miséricors Dóminus. ℟. Longánimis, et multum miséricors.

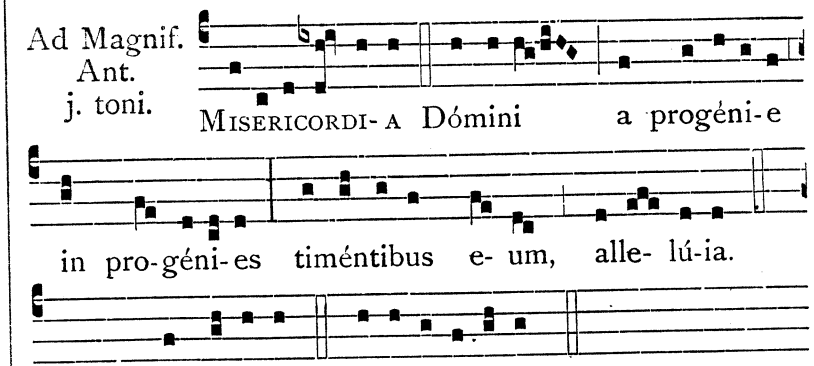

Oratio.

Fac nos, Dómine Jesu, sanctíssimi Cordis tui virtútibus índui, et afféctibus inflammári : ut et imágini bonitátis tuæ confórmes ♀ et tuæ redemptiónis mereámur esse partícipes : Qui vivis.

AD II. VESPERAS.

Super Ps. Ant. j. toni.

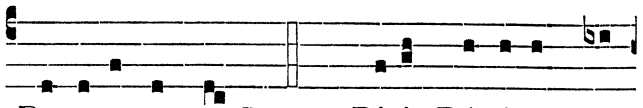

DISCITE a me. Ps. 109. Dixit Dóminus Dómino me-o : * Sede a dextris me-is :

Donec ponam inimícos tuos, * scabéllum pedum tuórum.

Virgam virtútis tuæ emíttet Dóminus ex Sion : * domináre in médio inimicórum tuórum.

Tecum princípium in die virtútis tuæ in splendóribus sanctórum : * ex útero ante lucíferum génui te.

Jurávit Dóminus, et non pœnitébit eum : * Tu es sacérdos in ætérnum secúndum órdinem Melchísedech.

Dóminus a dextris tuis, * confrégit in die iræ suæ reges.

Judicábit in natiónibus, implébit ruínas : * conquassábit cápita in terra multórum.

De torrénte in via bibet : * proptérea exaltábit caput.

Psalmus 110.

CONFITEBOR tibi Dómine in toto corde meo : * in consílio justórum, et congregatióne.

Magna ópera Dómini : * exquisíta in omnes voluntátes ejus.

Conféssio et magnificéntia opus ejus : * et justítia ejus manet in sæculum sæculi.

Memóriam fecit mirabílium suórum, ℣ miséricors et miserátor Dóminus : * escam dedit timéntibus se.

Memor erit in sæculum testaménti sui : * virtútem óperum suórum annuntiábit pópulo suo :

Ut det illis hereditátem géntium : * ópera mánuum ejus véritas, et judícium.

Fidélia ómnia mandáta ejus : ℣ confirmáta in sæculum sæculi, * facta in veritáte et æquitáte.

Redemptiónem misit pópulo suo : * mandávit in ætérnum testaméntum suum.

Sanctum, et terríbile nomen ejus : * inítium sapiéntiæ timor Dómini.

Intelléctus bonus ómnibus faciéntibus eum : * laudátio ejus manet in sæculum sæculi.

Psalmus 129.

DE profúndis clamávi ad te Dómine : * Dómine exáudi vocem meam :

Fiant aures tuæ intendéntes, * in vocem deprecatiónis meæ.

Si iniquitátes observáveris Dómine : * Dómine quis sustinébit?

Quia apud te propitiátio est : * et propter legem tuam sustínui te Dómine.

Sustínuit ánima mea in verbo ejus : * sperávit ánima mea in Dómino.

A custódia matutína usque ad noctem : * speret Israel in Dómino.

Quia apud Dóminum misericórdia : * et copiósa apud eum redémptio.

Et ipse rédimet Israel, * ex ómnibus iniquitátibus ejus.

Psalmus 137.

CONFITEBOR tibi Dómine in toto corde meo : * quóniam audísti verba oris mei.

In conspéctu Angelórum psallam tibi : * adorábo ad templum sanctum tuum, et confitébor nómini tuo.

Super misericórdia tua, et veritáte tua : * quóniam magnificásti super omne, nomen sanctum tuum.

In quacúmque die invocávero te, exáudi me : * multiplicábis in ánima mea virtútem.

Confiteántur tibi Dómine omnes reges terræ : * quia audiérunt ómnia verba oris tui :

Et cantent in viis Dómini : * quóniam magna est glória Dómini.

Quóniam excélsus Dóminus, et humília réspicit : * et alta a longe cognóscit.

Si ambulávero in médio tribulatiónis, vivificábis me : * et super iram inimicórum meórum extendísti manum tuam, et salvum me fecit déxtera tua.

Dóminus retríbuet pro

me : * Dómine misericórdia tua in sæculum : ópera mánuum tuárum ne despícias.

Psalmus 144.

EXALTABO te Deus meus rex : * et benedícam nómini tuo in sæculum, et in sæculum sæculi.

Per síngulos dies benedícam tibi : * et laudábo nomen tuum in sæculum, et in sæculum sæculi.

Magnus Dóminus et laudábilis nimis : * et magnitúdinis ejus non est finis.

Generátio et generátio laudábit ópera tua : * et poténtiam tuam pronuntiábunt.

Magnificéntiam glóriæ sanctitátis tuæ loquéntur : * et mirabília tua narrábunt.

Et virtútem terribílium tuórum dicent : * et magnitúdinem tuam narrábunt.

Memóriam abundántiæ suavitátis tuæ eructábunt : * et justítia tua exsultábunt.

Miserátor et miséricors Dóminus : * pátiens, et multum miséricors.

Suávis Dóminus univérsis : * et miseratiónes ejus super ómnia ópera ejus.

Confiteántur tibi Dómine ómnia ópera tua : * et sancti tui benedícant tibi.

Glóriam regni tui dicent : * et poténtiam tuam loquéntur :

Ut notam fáciant fíliis hóminum poténtiam tuam : * et glóriam magnificéntiæ regni tui.

Regnum tuum regnum ómnium sæculórum : * et dominátio tua in omni generatióne et generatiónem.

Fidélis Dóminus in ómnibus verbis suis : * et sanctus in ómnibus opéribus suis.

Allevat Dóminus omnes, qui córruunt : * et érigit omnes elísos.

Oculi ómnium in te sperant Dómine : * et tu das escam illórum in témpore opportúno.

Aperis tu manum tuam : * et imples omne ánimal benedictióne.

Justus Dóminus in ómnibus viis suis : * et sanctus in ómnibus opéribus suis.

Prope est Dóminus ómnibus invocántibus eum : * ómnibus invocántibus eum in veritáte.

Voluntátem timéntium se fáciet, ℣ et deprecatiónem

eórum exáudiet : * et salvos fáciet eos.

Custódit Dóminus omnes diligéntes se : * et omnes peccatóres dispérdet.

Laudatiónem Dómini loquétur os meum : * et benedícat omnis caro nómini sancto ejus in sæculum, et in sæculum sæculi.

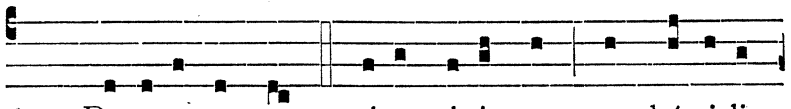

Ant. DISCITE a me, qui- a mi-tis sum, et húmi-lis

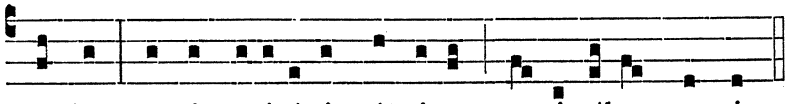

corde : et inveni-é-tis réqui- em a-nimábus vestris.

Capitulum. Cant. 3.

EGREDIMINI et vidéte fíliæ Sion regem Salomónem ℣ in diadémate, quo coronávit illum mater sua : in die desponsatiónis illíus et in die lætítiæ cordis ejus.

Hymnus iv. toni.

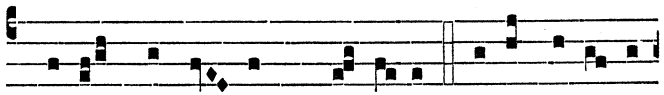

QUICUMQUE cer- tum quæ- ri- tis Rebus levámen

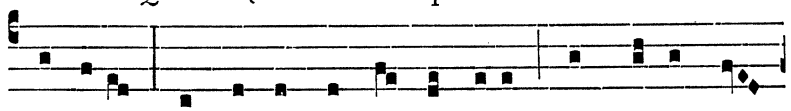

ásperis, Seu culpa mordet ánxi- a, Seu pœna vos

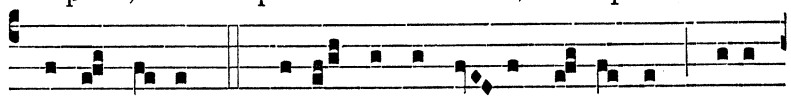

premit comes : 2. JESU, qui, ut agnus ínno- cens, Sese

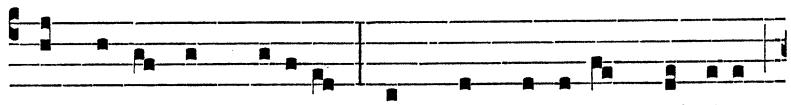

immo- lándum trádidit, Ad Cor reclúsum vúlnere,

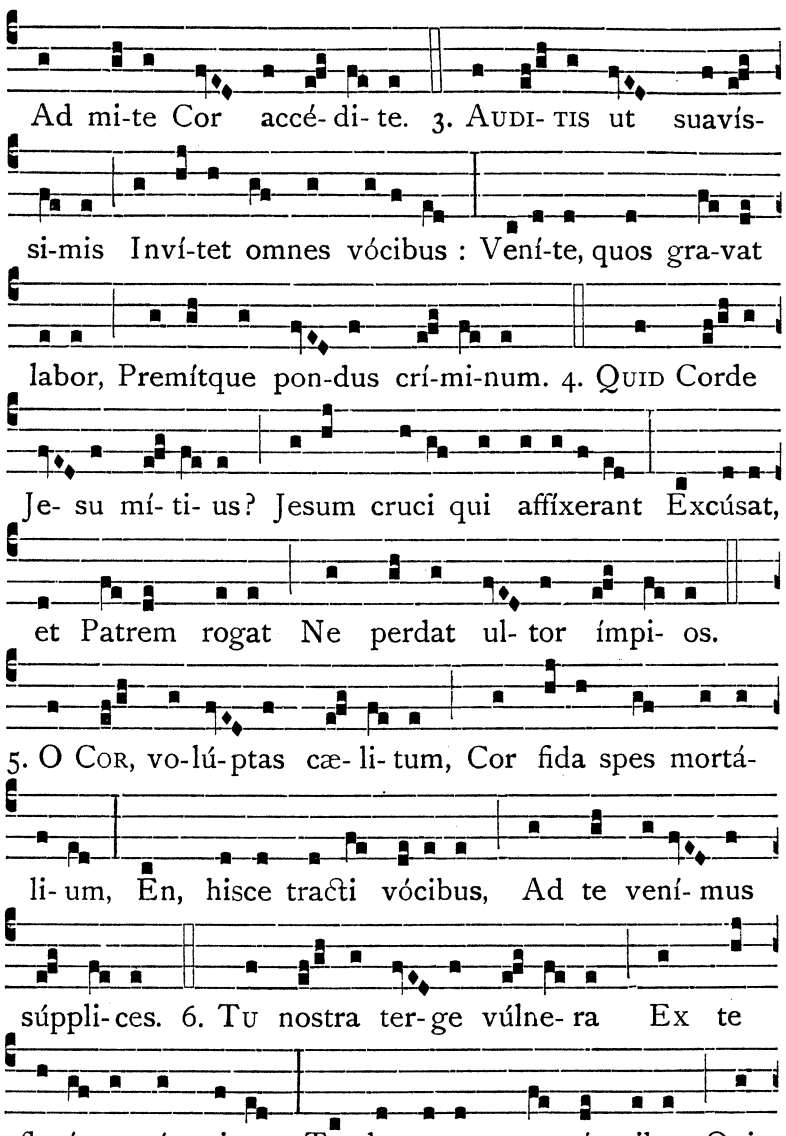

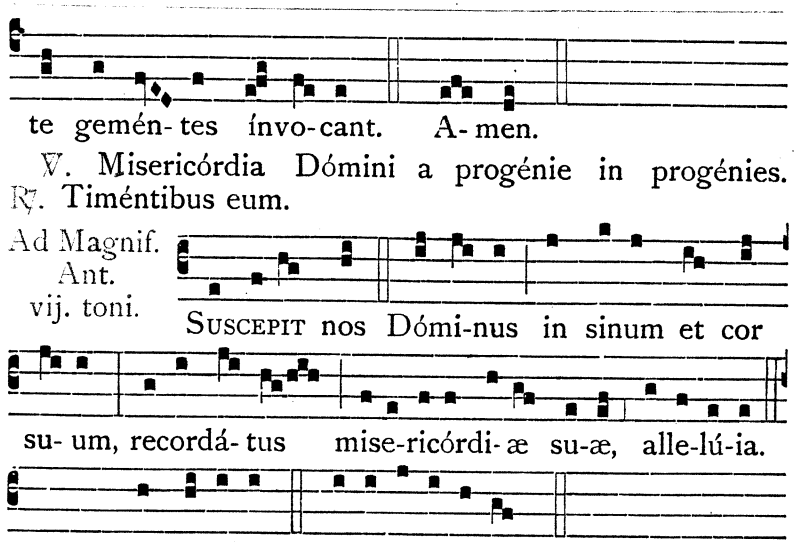

Oratio.

Fac nos, Dómine Jesu, sanctíssimi Cordis tui virtútibus índui, et afféctibus inflammári : ut et imágini bonitátis tuæ confórmes ♀ et tuæ redemptiónis mereámur esse partícipes : Qui vivis.

DOMINICA I. POST OCT. TRINITATIS.

PURISSIMI CORDIS B. MARIÆ VIRGINIS.

TOTUM DUPLEX.

AD I. VESPERAS.

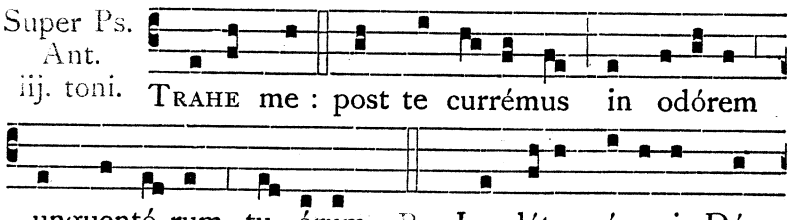

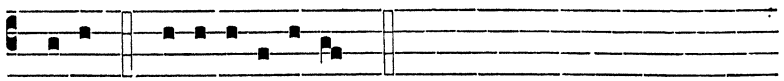

minum. e u ó u a e.

Capitulum. Cant. 8.

PONE me ut signáculum super cor tuum, ut signáculum super bráchium tuum ℣ quia fortis est ut mors diléctio, dura sicut inférnus æmulátio : lámpades ejus lámpades ignis atque flammárum.

Respon-sorium vj. toni.

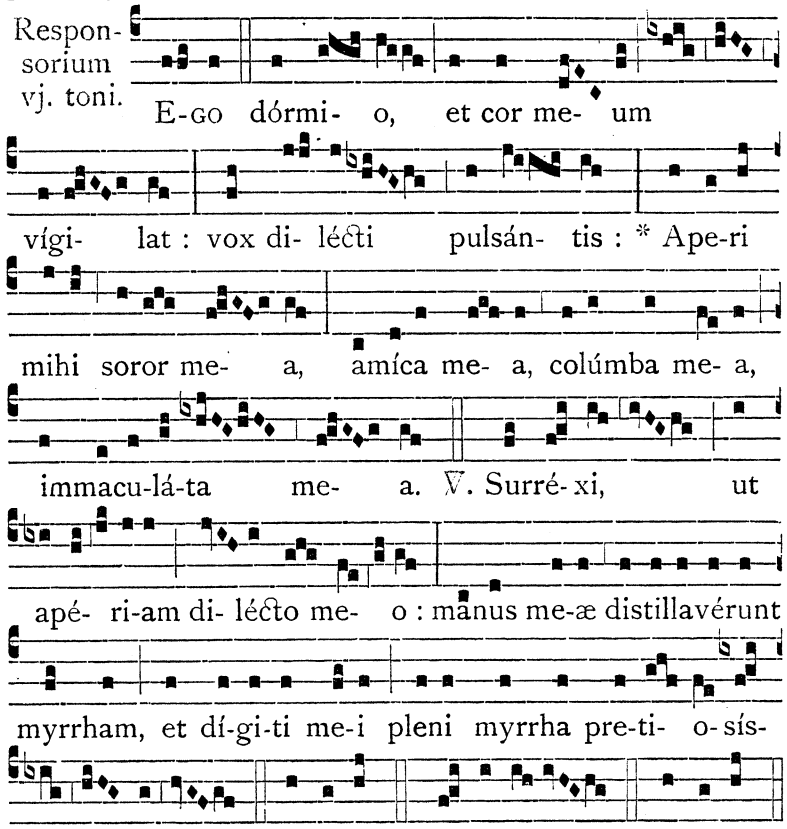

E-GO dórmi- o, et cor me- um vígi- lat : vox di- lécti pulsán- tis : * Ape-ri mihi soror me- a, amíca me- a, colúmba me- a, immacu-lá-ta me- a. ℣. Surré-xi, ut apé- ri-am di- lécto me- o : mánus me-æ distillavérunt myrrham, et dí-gi-ti me-i pleni myrrha pre-ti- o-sís-si- ma. * Ape-ri. Gló- ri- a. * Ape-ri.

Hymnus Ave maris stella., ut in Conceptione immaculata B. Mariæ V., die viij. Decembris.

℣. Exsúlta in omni corde, fília Jerúsalem. ℟. Rex Israel Dóminus in médio tui.

Ad Magnif. Ant. v. toni.

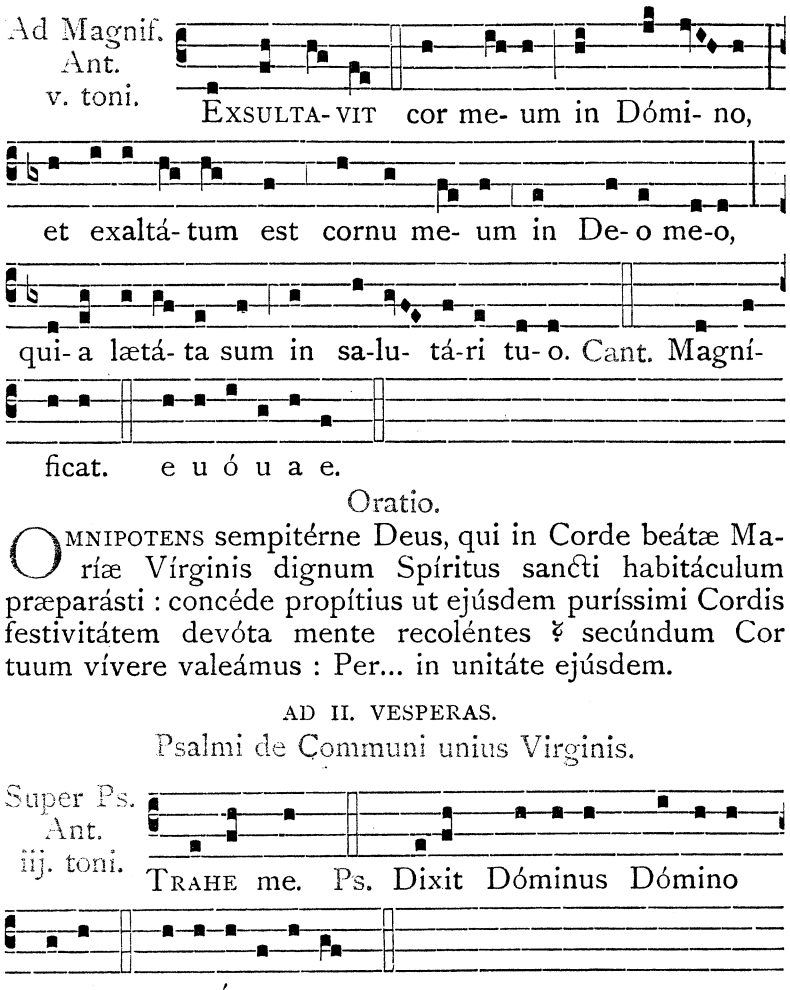

EXSULTA-VIT cor me- um in Dómi- no, et exaltá- tum est cornu me- um in De- o me-o, qui- a lætá- ta sum in sa-lu- tá-ri tu- o. Cant. Magnífi-cat. e u ó u a e.

Oratio.

OMNIPOTENS sempitérne Deus, qui in Corde beátæ Maríæ Vírginis dignum Spíritus sancti habitáculum præparásti : concéde propítius ut ejúsdem puríssimi Cordis festivitátem devóta mente recoléntes ℣ secúndum Cor tuum vívere valeámus : Per... in unitáte ejúsdem.

AD II. VESPERAS.

Psalmi de Communi unius Virginis.

Super Ps. Ant. iij. toni.

TRAHE me. Ps. Dixit Dóminus Dómino me- o. e u ó u a e.

Antiphona **Trahe me.** et Capitulum **Pone me,** ut in j. Vesperis; Hymnus **Ave maris stella,** ut in Conceptione immaculata B. Mariæ V., die viij. Decembris.

℣. **Viam mandatórum tuórum cucúrri.** ℟. **Cum dilatásti cor meum.**

Ad Magnif. Ant. vj. toni.

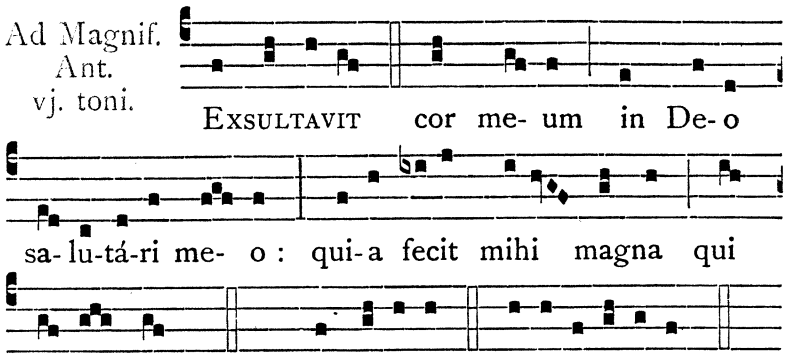

PROPRIUM SANCTORUM.

DE ORATIONIBUS IN VIGILIIS, FESTIS ET OCTAVIS SANCTORUM.

In omnibus Festis Sanctorum, nisi Vigiliam habuerint, Oratio quæ dicitur ad primas Vesperas dicenda est etiam ad secundas, nisi Festum fuerit Trium Lectionum, quod non habet secundas Vesperas.

℣ In Festis vero Sanctorum habentium Missam in Vigilia, Oratio de Vigilia dicenda est ad primas Vesperas, nisi Festum transferatur.

℣ Infra Octavas vero quotidie, et in Octavis diebus ad utrasque Vesperas, dicatur Oratio quæ ad secundas Vesperas Festi dicta est, nisi alia Oratio signata fuerit.

QUÆ REQUIRENDA SINT IN COMMUNI SANCTORUM.

Notandum quod per totum annum omnia, quæ in Festis Sanctorum proprio loco signata non inveniuntur, de Communi Sanctorum pro tempore sunt assumenda, et dicenda suis locis, secundum quod ibi notata sunt et competunt Festivitatibus de quibus agitur.

DIE XXX. NOVEMBRIS.

S. ANDREÆ APOSTOLI.

TOTUM DUPLEX.

Omnia de Communi Apostolorum, præter hic notanda.

AD I. VESPERAS.

Super Ps. Ant. j. toni.

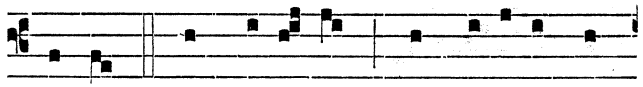

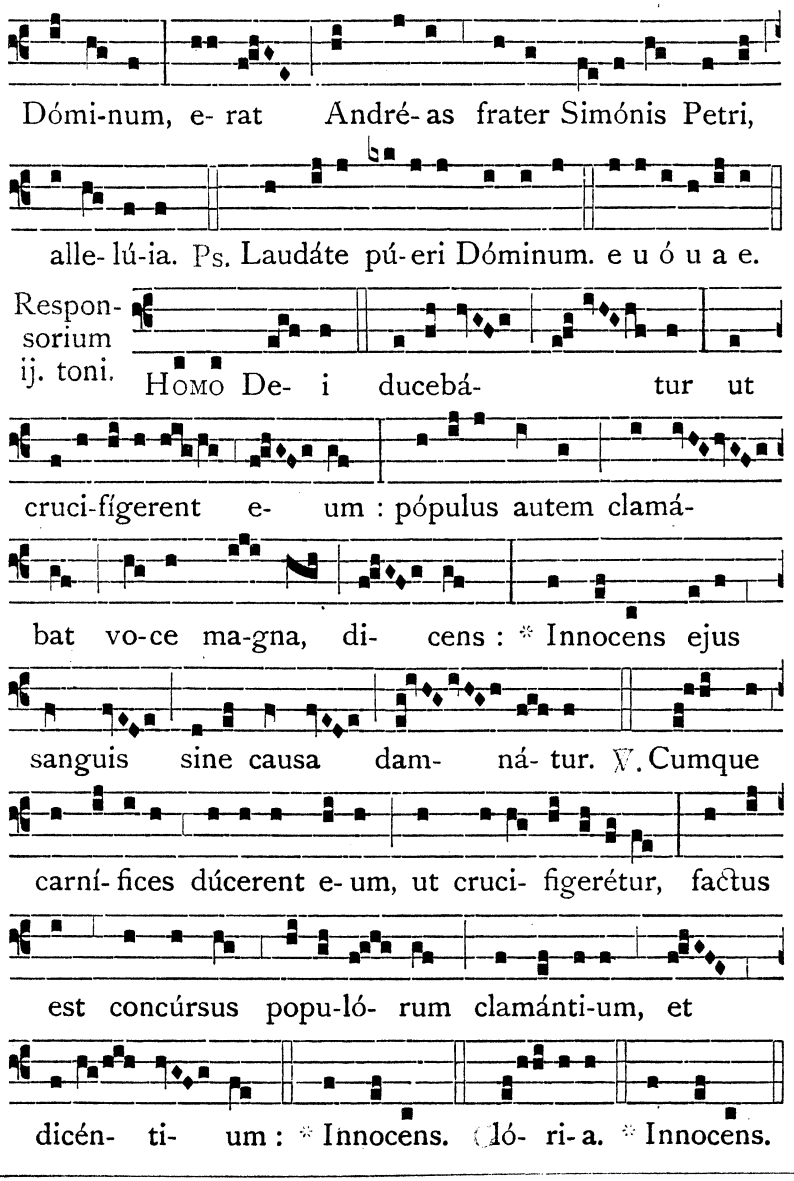

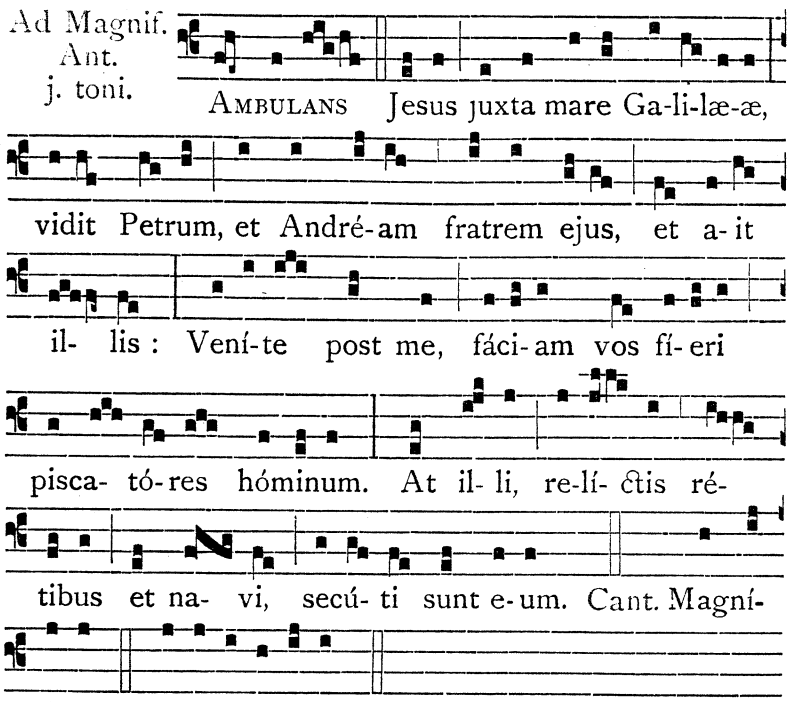

Oratio.

Quæsumus omnípotens Deus : ut beátus Andréas Apóstolus, cujus prævenímus festivitátem, tuum pro nobis implóret auxílium ℣ ut a nostris reátibus absolúti, a cunctis étiam períclis eruámur : Per.

℣ Si autem Festum hoc transferatur, in j. Vesperis dicatur Oratio Majestátem., ut in ij. Vesperis.

AD II. VESPERAS.

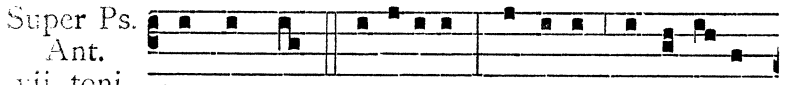

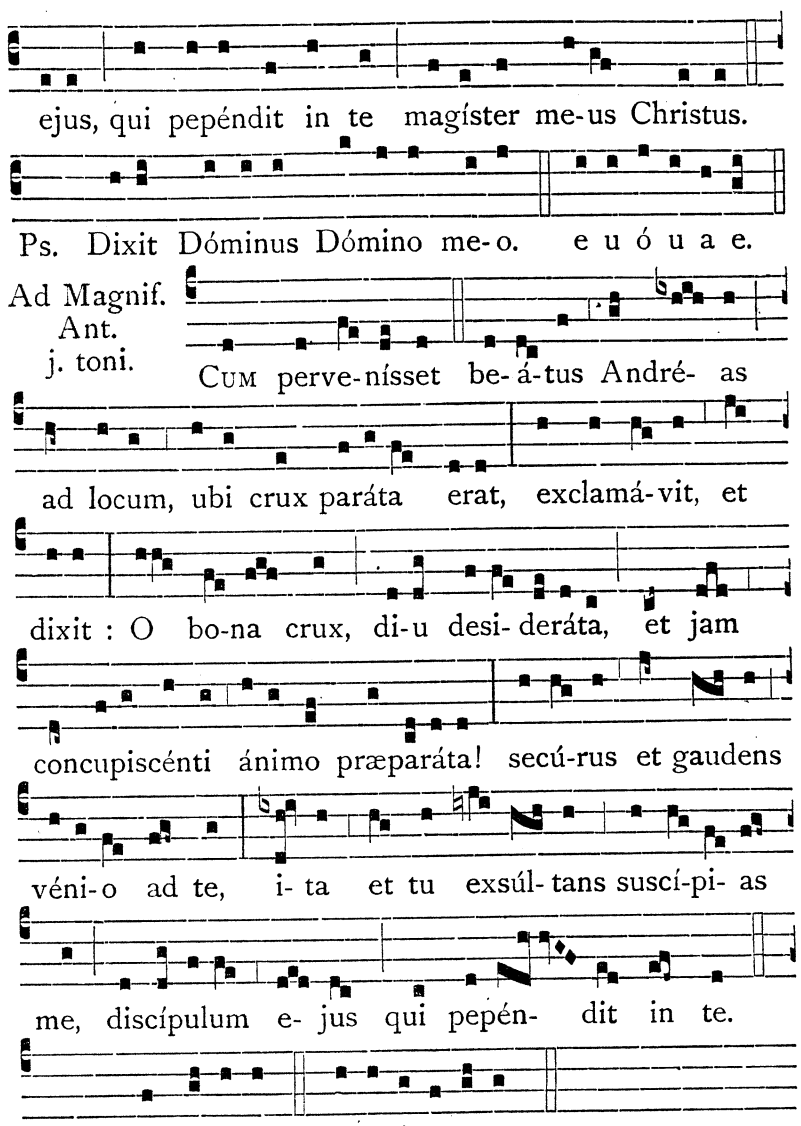

Oratio.

Majestatem tuam Dómine supplíciter exorámus : ut, sicut Ecclésiæ tuæ beátus Andréas Apóstolus éxstitit prædicátor et rector ℣ ita apud te sit pro nobis perpétuus intercéssor : Per.

PER OCTAVAM S. ANDREÆ APOSTOLI.

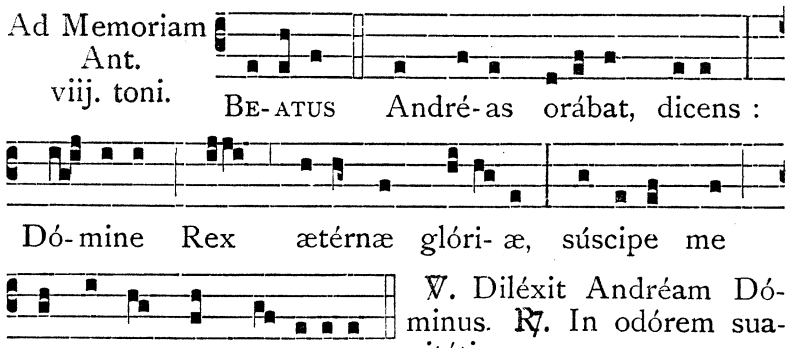

℣. Diléxit Andréam Dóminus. ℟. In odórem suavitátis.

Oratio. Majestátem.

DIE II. DECEMBRIS.

IN OCTAVA S. CATHARINÆ VIRG. ET MART.

SIMPLEX.

Omnia ut in Festo, servato modo diei Octavæ Simplicis.

EADEM DIE.

S. BIBIANÆ VIRGINIS ET MARTYRIS.

SIMPLEX. **Oratio.**

Indulgentiam nobis, quæsumus Dómine, beáta Bibiána Virgo et Martyr implóret : quæ tibi grata semper éxstitit ℣ et mérito castitátis, et tuæ professióne virtútis. Per.

DIE III. DECEMBRIS.

S. FRANCISCI XAVERII CONFESSORIS.

DUPLEX. Oratio.

DEUS, qui Indiárum gentes beáti Francísci prædicatióne et miráculis Ecclésiæ tuæ aggregáre voluísti : concéde propítius ut cujus gloriósa mérita venerámur ℣ virtútum quoque imitémur exémpla : Per.

DIE IV. DECEMBRIS.

S. BARBARÆ VIRGINIS ET MARTYRIS.

DUPLEX. Oratio.

EXAUDI nos Deus salutáris noster : ut, sicut de beátæ Bárbaræ Vírginis et Mártyris tuæ festivitáte gaudémus ℣ ita piæ devotiónis erudiámur afféctu : Per.

DIE VI. DECEMBRIS.

S. NICOLAI EPISC. ET CONFESSORIS.

TOTUM DUPLEX.

AD I. VESPERAS.

Super Ps. Ant. vj. toni.

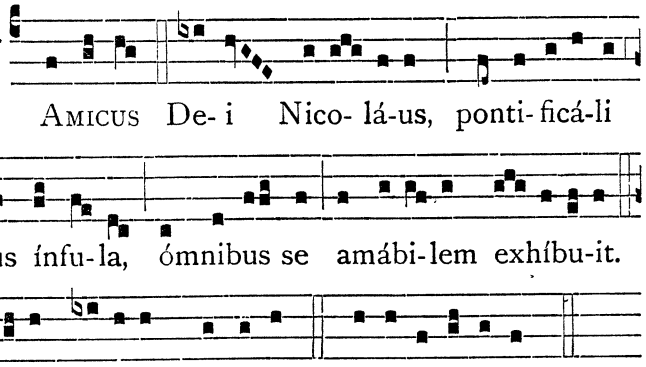

Capitulum. Eccli. 45.

DILECTUS Deo et homínibus, cujus memória in benedictióne est : símilem illum fecit in glória sanctórum.

Respon- sorium j. toni.

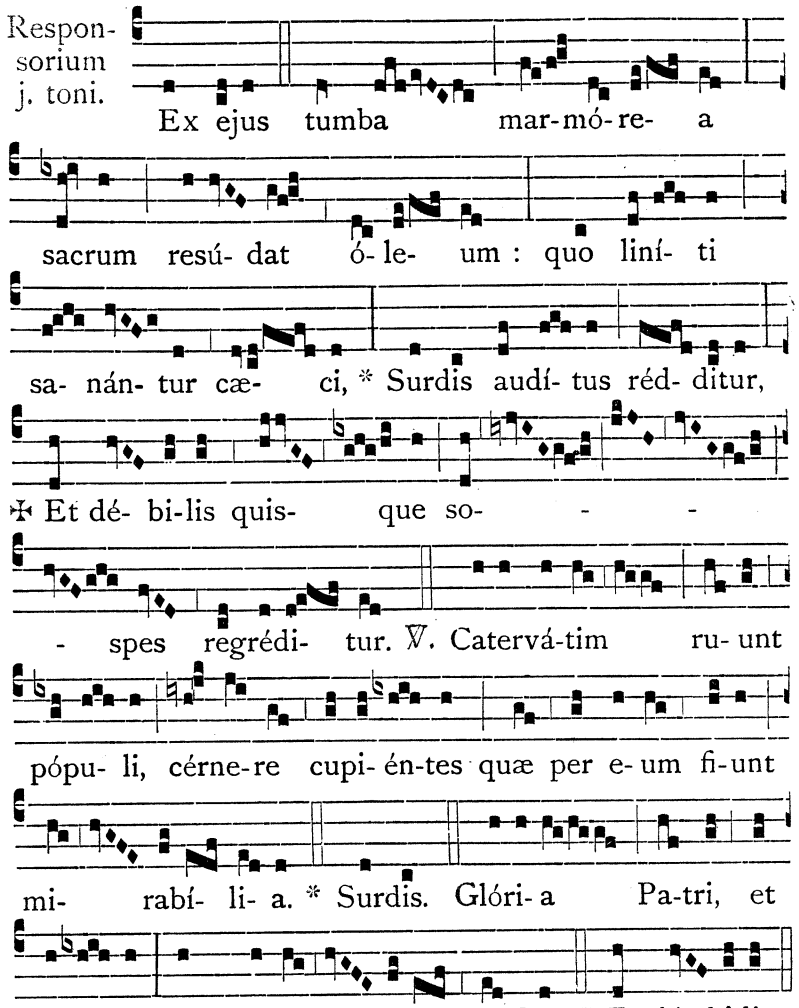

Hymnus de Communi un. Confessoris.

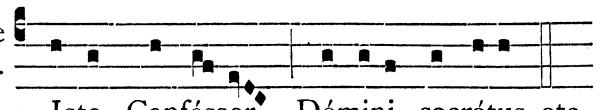

Iste Conféssor Dómini sacrátus. etc.

℣. Amávit eum Dóminus, et ornávit eum....

Ad Magnif. Ant. j. toni.

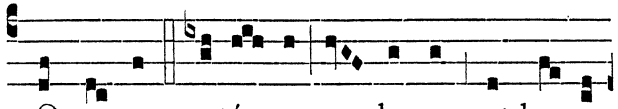

O PASTOR ætér-ne, o clemens et bo-ne

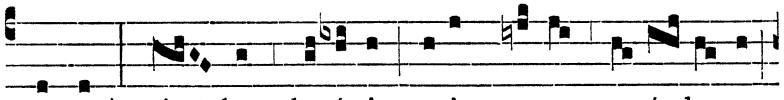

custos! qui, dum devó-ti gregis preces atténde-res,

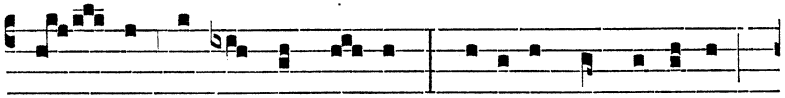

vo- ce lapsa de cæ- lo, Præsu-li sanctíssimo

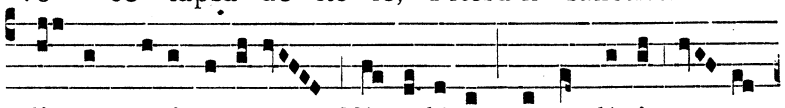

dignum episcopátu Ni- co-lá- um ostendísti tu- um

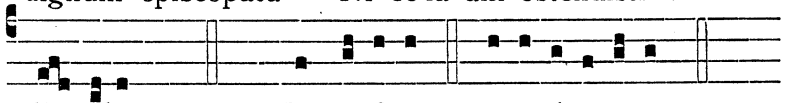

fá-mulum. Cant. Magní- ficat. e u ó u a e.

Oratio.

DEUS, qui beátum Nicoláum Pontíficem tuum innúmeris decorásti miráculis ℣ tríbue, quæsumus, ut ejus méritis et précibus a gehénnæ incéndiis liberémur : Per.

AD II. VESPERAS.

Psalmi de Communi unius Martyris.

Super Ps. Ant. j. toni.

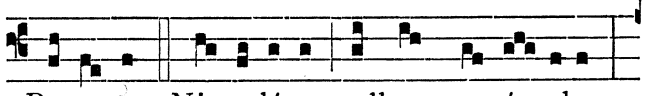

BE- A-TUS Ni- co-lá- us adhuc pu- é- rulus

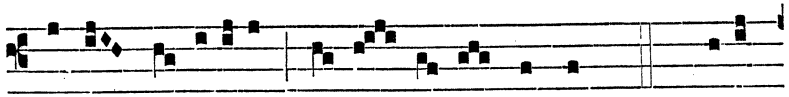

multo je- júni-o ma- ce- rá-bat corpus. Ps. Dixit

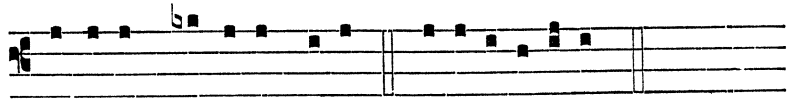

Dóminus Dómino me- o. e u ó u a e.

Capitulum, Hymnus et ℣. ut in j. Vesperis.

Ad Magnif. Ant. vj. toni.

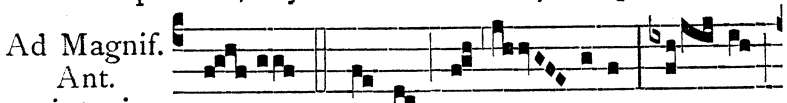

O CHRISTI pí- etas om-ni

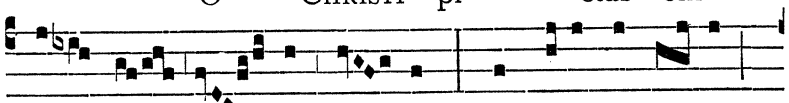

prosequén- da lau- de, quæ su-i fámu- li

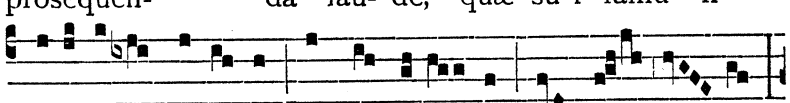

Nico-lá- i mé-ri- ta longe laté-que de- clá- rat!

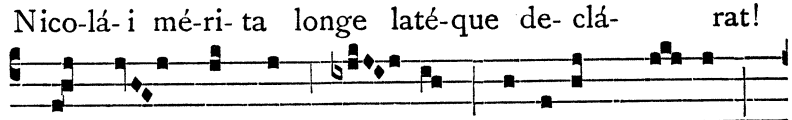

Nam ex tumba e- jus ó-le-um ma- nat,

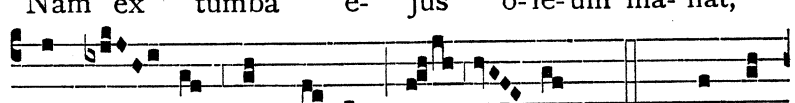

cunctós- que lángui-dos sa- nat. Cant. Magní-

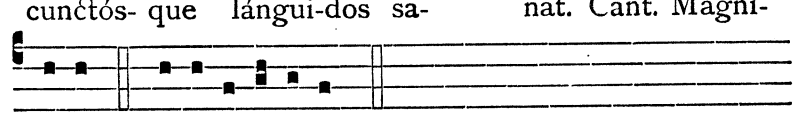

ficat. e u ó u a e.

DIE VII. DECEMBRIS.

IN ORDINATIONE S. AMBROSII E. ET CONF.

DUPLEX.

Hymnus. Iste Conféssor Dómini sacrátus Sóbrius, castus fuit et quiétus....

Oratio.

DEUS mundi auctor et cónditor, qui hodiérnæ festivitátis diem beáti Ambrósii sacerdótii electióne consecrásti : præsta pópulo tuo ut cujus ánnua celebritáte devótis resúltat obséquiis ℣ ejus suffrágiis tuæ pietátis consequátur auxílium : Per.

Memoria Adventus, deinde Octavæ diei S. Andreæ :

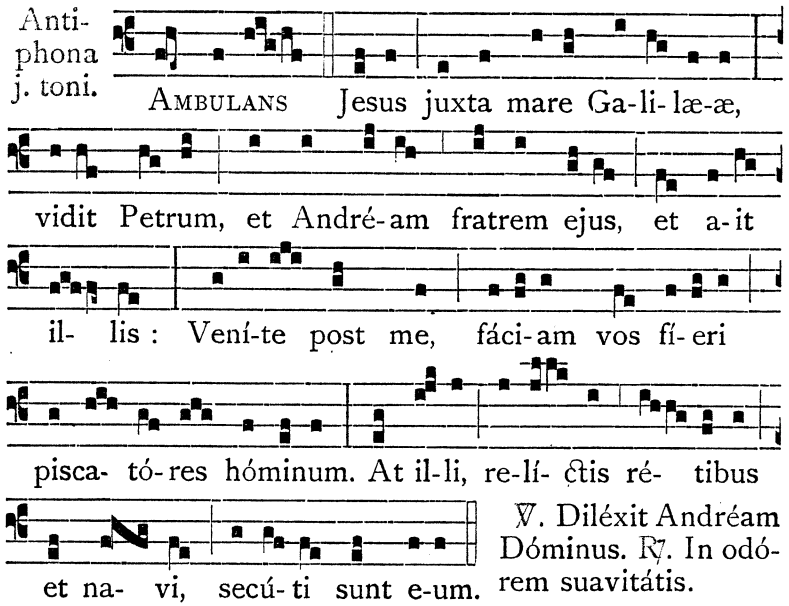

℣. Diléxit Andréam Dóminus. ℟. In odórem suavitátis.

Oratio.

PROTEGAT nos Dómine sæpius beáti Andréæ Apóstoli tui repetíta solémnitas : ut cujus patrocínia sine intermissióne recólimus ℣ perpétuam defensiónem sentiámus : Per.

DIE VIII. DECEMBRIS.

IN CONCEPTIONE
IMMACULATA B. M. V.

TOTUM DUPLEX.

AD I. VESPERAS.

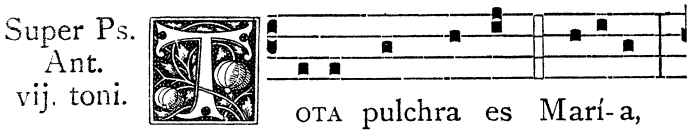

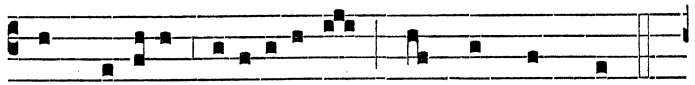

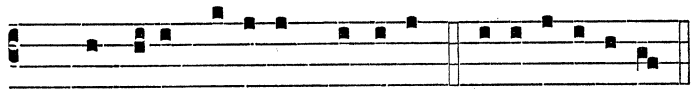

Ps. Laudáte pú-e-ri Dóminum. e u ó u a e.

Capitulum. Prov. 8.

DOMINUS possédit me in inítio viárum suárum, ántequam quidquam fáceret a princípio ℣ ab ætérno ordináta sum, et ex antíquis ántequam terra fíeret : nondum erant abyssi, et ego jam concépta eram.

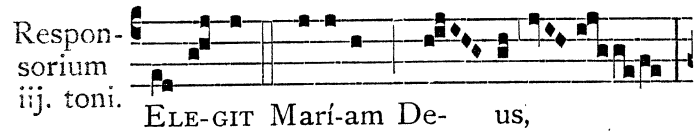

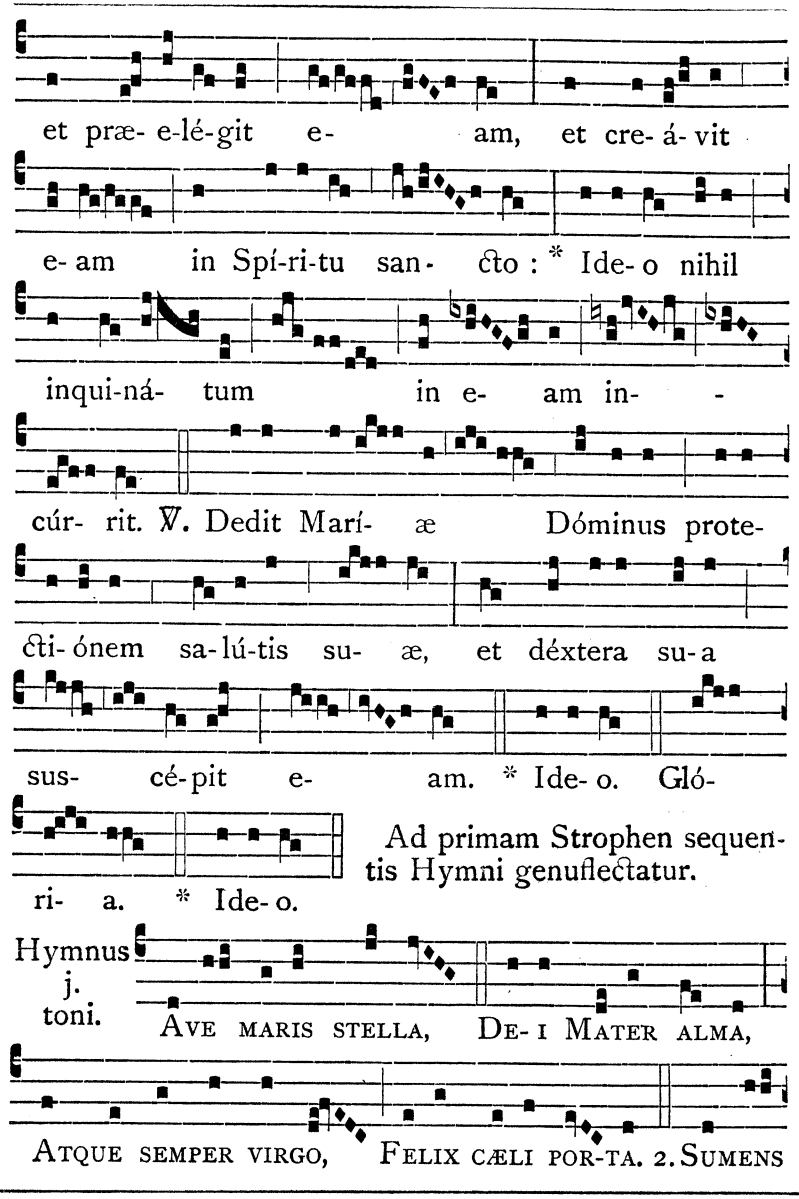
et præ- e-lé-git e- am, et cre- á- vit
e- am in Spí-ri-tu san- cto : * Ide- o nihil
inqui-ná- tum in e- am in- -
cúr- rit. ℣. Dedit Marí- æ Dóminus prote-
cti-ónem sa-lú-tis su- æ, et déxtera su-a
sus- cé-pit e- am. * Ide- o. Gló-
ri- a. * Ide- o.
Ad primam Strophen sequentis Hymni genuflectatur.
Hymnus j. toni.
Ave maris stella, De- i Mater alma,
Atque semper virgo, Felix cæli por-ta. 2. Sumens

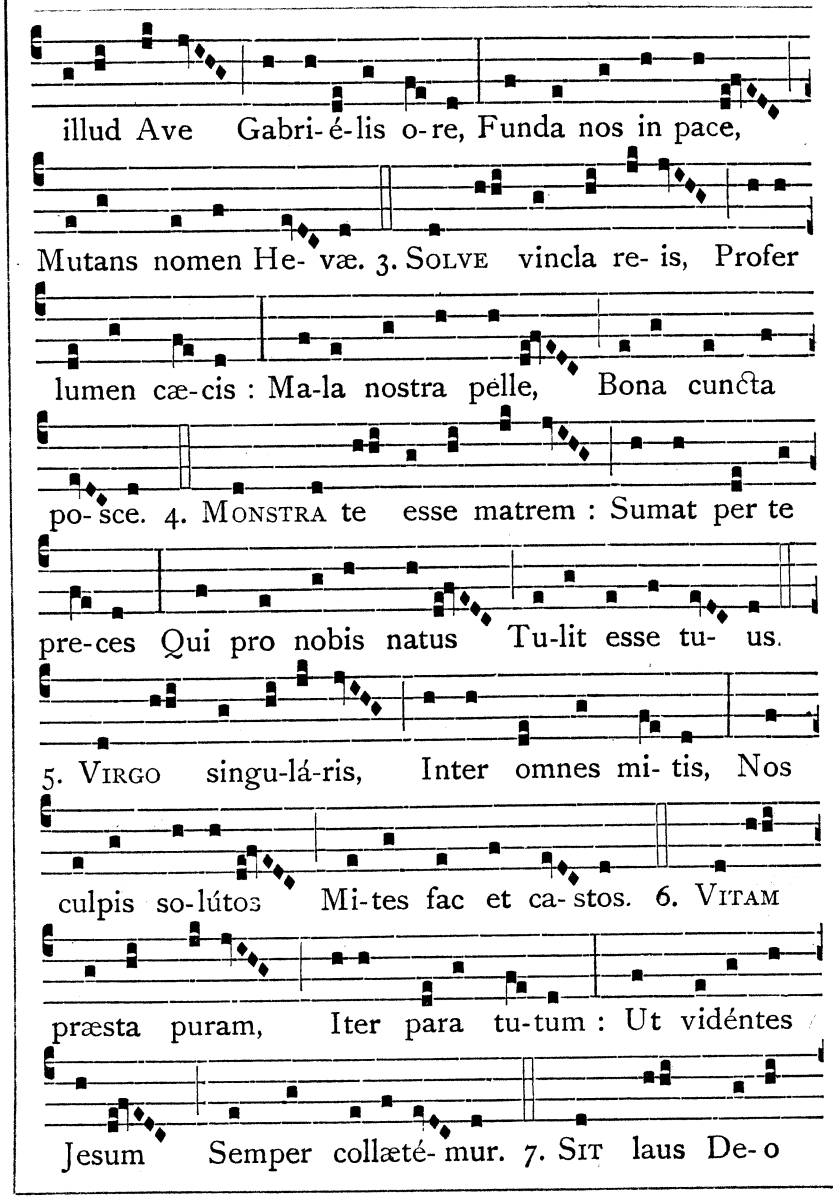
illud Ave Gabri- é-lis o-re, Funda nos in pace,
Mutans nomen He- væ. 3. Solve vincla re- is, Profer
lumen cæ-cis : Ma-la nostra pelle, Bona cuncta
po- sce. 4. Monstra te esse matrem : Sumat per te
pre-ces Qui pro nobis natus Tu-lit esse tu- us.
5. Virgo singu-lá-ris, Inter omnes mi- tis, Nos
culpis so-lútos Mi-tes fac et ca- stos. 6. Vitam
præsta puram, Iter para tu-tum : Ut vidéntes
Jesum Semper collæté- mur. 7. Sit laus De- o

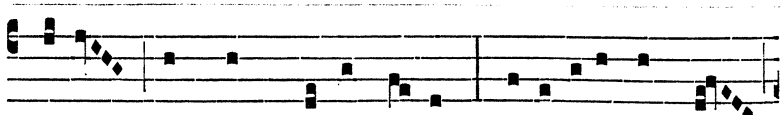

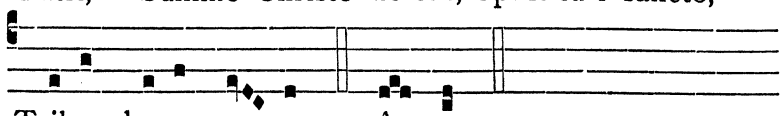

℣. Immaculáta Concéptio est hódie sanctæ Maríæ Vírginis. ℟. Quæ serpéntis caput virgíneo pede contrívit.

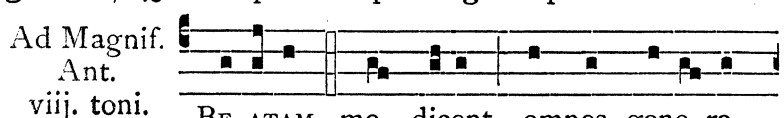

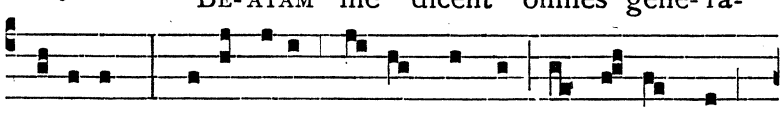

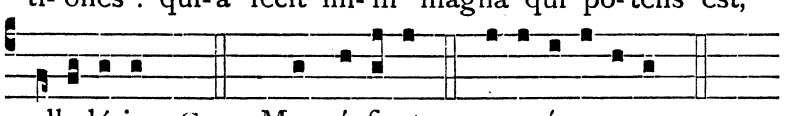

Oratio.

Deus, qui Unigéniti tui Matrem ab originális culpa in sua Conceptióne mirabíliter præservásti : da, quæsumus, ut sua nos intercessióne munítos ♀ corde mundos fácias suæ interésse festivitáti : Per eúmdem.

AD II. VESPERAS,

Psalmi de Communi unius Virginis.

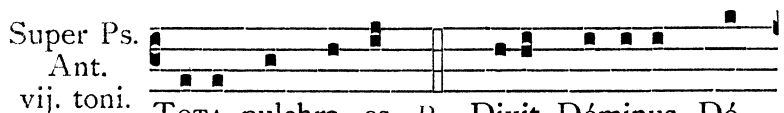

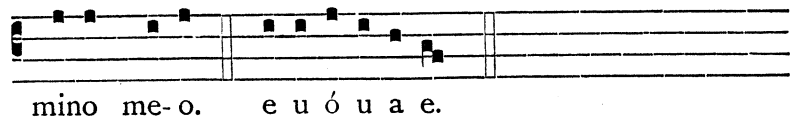

Antiphona Tota pulchra es., Capitulum Dóminus possédit me., Hymnus Ave maris stella., ℣. Immaculáta., ut in j. Vesperis.

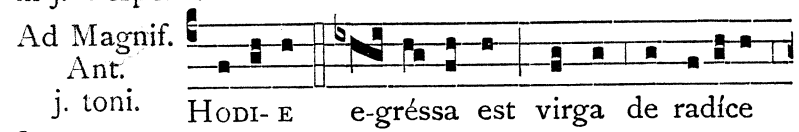

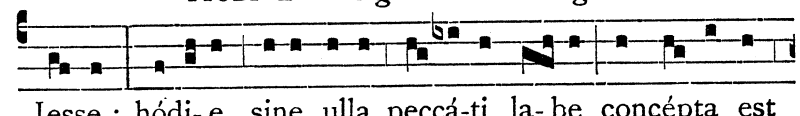

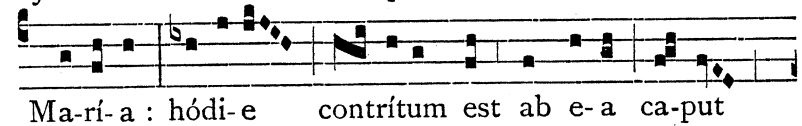

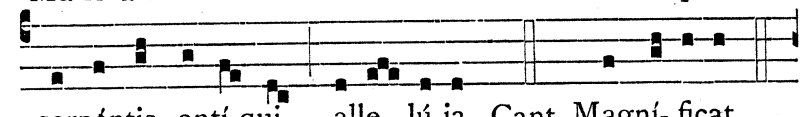

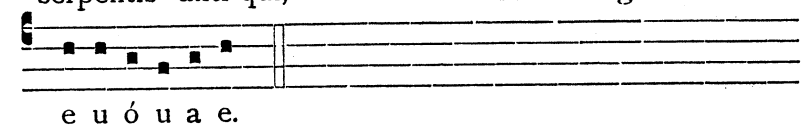

Oratio.

Deus, qui, per immaculátam Vírginis Conceptiónem, dignum Fílio tuo habitáculum præparásti : quæsumus ut qui, ex morte ejúsdem Fílii tui prævísa, eam ab omni labe præservásti ♀ nos quoque mundos ejus intercessióne ad te pervenire concédas : Per eúmdem.

PER OCTAVAM IMMACULATÆ CONCEPTIONIS B. M. V.

Omnia ut in ij. Vesperis Festi, servato modo Octavæ Solemnis.

DIE X. DECEMBRIS.

IN TRANSLATIONE ALMÆ DOMUS LAURETANÆ.

TOTUM DUPLEX.

AD I. VESPERAS.

Super Ps. Ant. vij. toni.

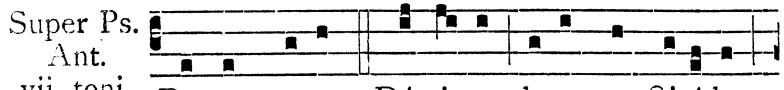

DOMUM tu-am Dómi-ne decet sanctitúdo

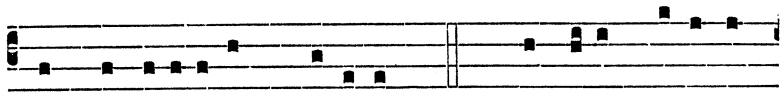

in longitúdinem di-érum. Ps. Laudáte pú-e-ri

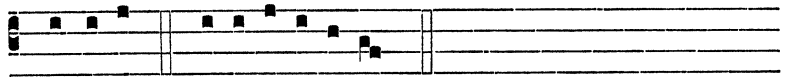

Dóminum. e u ó u a e.

Capitulum. Eccli. 24.

IN ómnibus réquiem quæsívi, et in hereditáte Dómini morábor ℣ tunc præcépit, et dixit mihi Creátor ómnium : et qui creávit me requiévit in tabernáculo meo.

Respon-sorium j. toni.

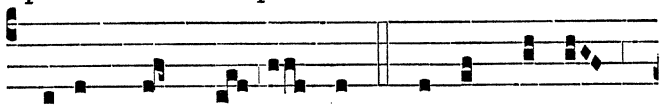

FELIX namque es sacra Virgo

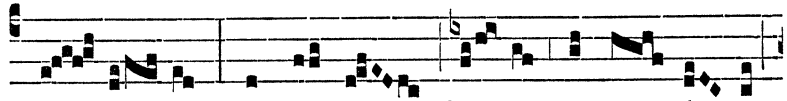

Ma- rí- a, et omni lau-de dignís- si- ma :

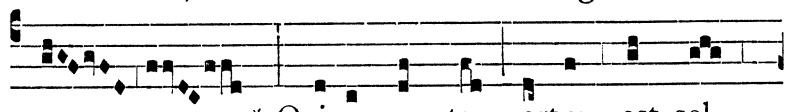

* Qui-a ex te ortus est sol

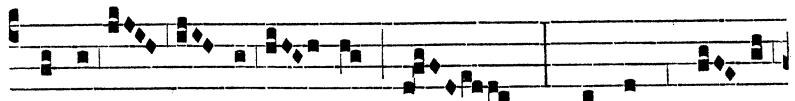

justí- ti- æ, ✠ Christus De- us

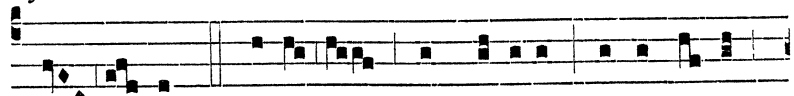

no- ster. ℣. Ora pro pópulo, intérve-ni

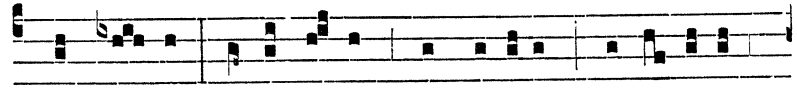

pro cle- ro, intercé-de pro devóto femí-ne-o

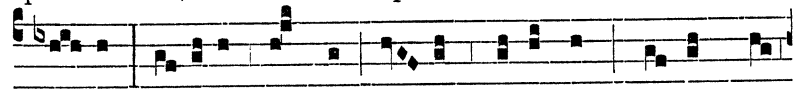

se- xu : sénti-ant omnes tu- um juvámen, qui-cúmque

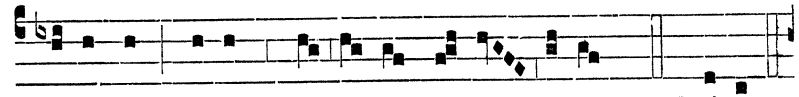

cé-lebrant tu-am Sol- emni- tá- tem. * Qui-a.

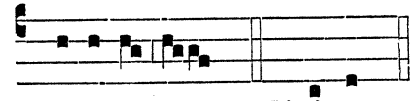

Hymnus. Ave maris stella., pag. 364.

Gló-ri-a. ✠ Christus.

℣. Domum tuam Dómine decet sanctitúdo. ℟. In longitúdinem diérum.

Ad Magnif. Ant. j. toni.

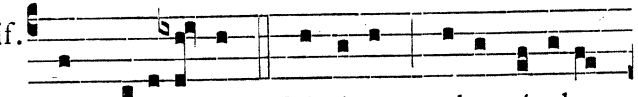

SANCTIFICA-VIT Dóminus tabernáculum

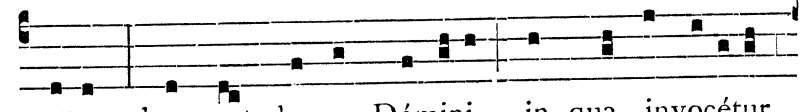

su-um : hæc est domus Dómini, in qua invocétur

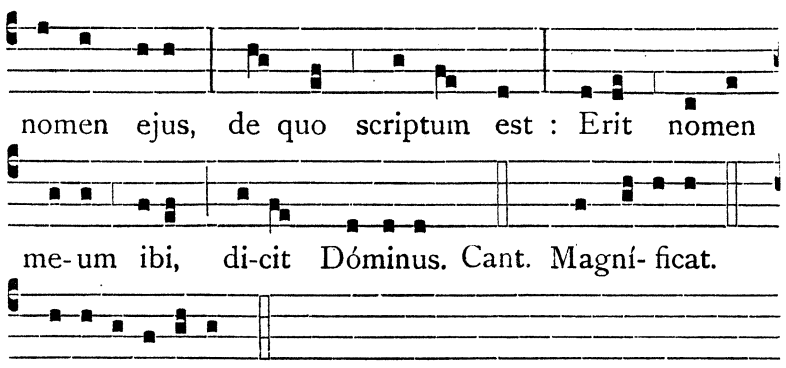

Oratio.

DEUS, qui beátæ Maríæ Vírginis Domum per incarnáti Verbi mystérium misericórditer consecrásti ℣ eámque in sinu Ecclésiæ tuæ mirabíliter collocásti : concéde ut segregáti a tabernáculis peccatórum ℣ digni efficiámur habitatóres domus sanctæ tuæ : Per eúmdem.

In utrisque Vesperis omittitur Memoria de Octava Immaculatæ Conceptionis.

AD II. VESPERAS.

Psalmi de Communi unius Virginis.

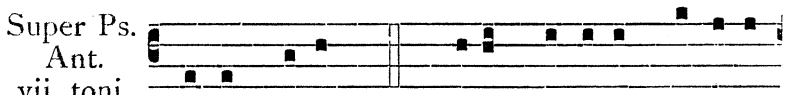

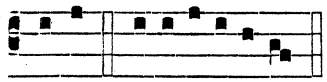

Antiphona Domum tuam., Capitulum In ómnibus réquiem, Hymnus Ave maris stella., ℣. Domum tuam., ut in j. Vesperis.

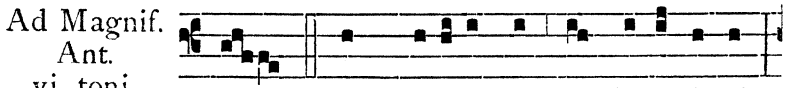

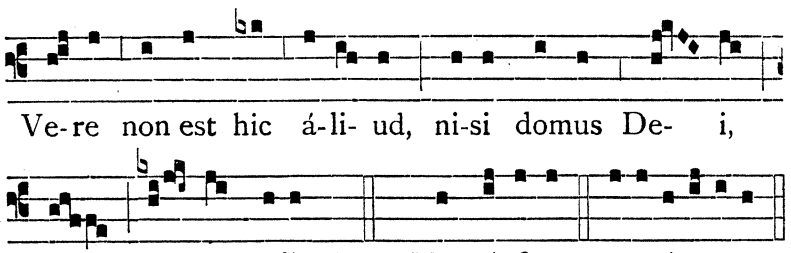

DIE XI. DECEMBRIS.

S. DAMASI PAPÆ ET CONFESSORIS.

Memoria in j. Vesperis.

Oratio.

DA, quæsumus omnípotens Deus : ut beáti Dámasi Confessóris tui atque Pontíficis veneránda solémnitas ℣ et devotiónem nobis áugeat, et salútem : Per.

DIE XIII. DECEMBRIS.

S. LUCIÆ VIRGINIS ET MARTYRIS.

TOTUM DUPLEX.

Omnia de Communi unius Virginis et Martyris, præter hic notanda.

AD I. VESPERAS.

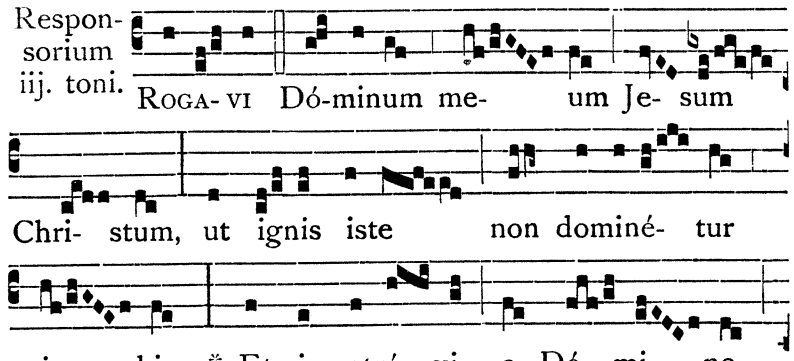

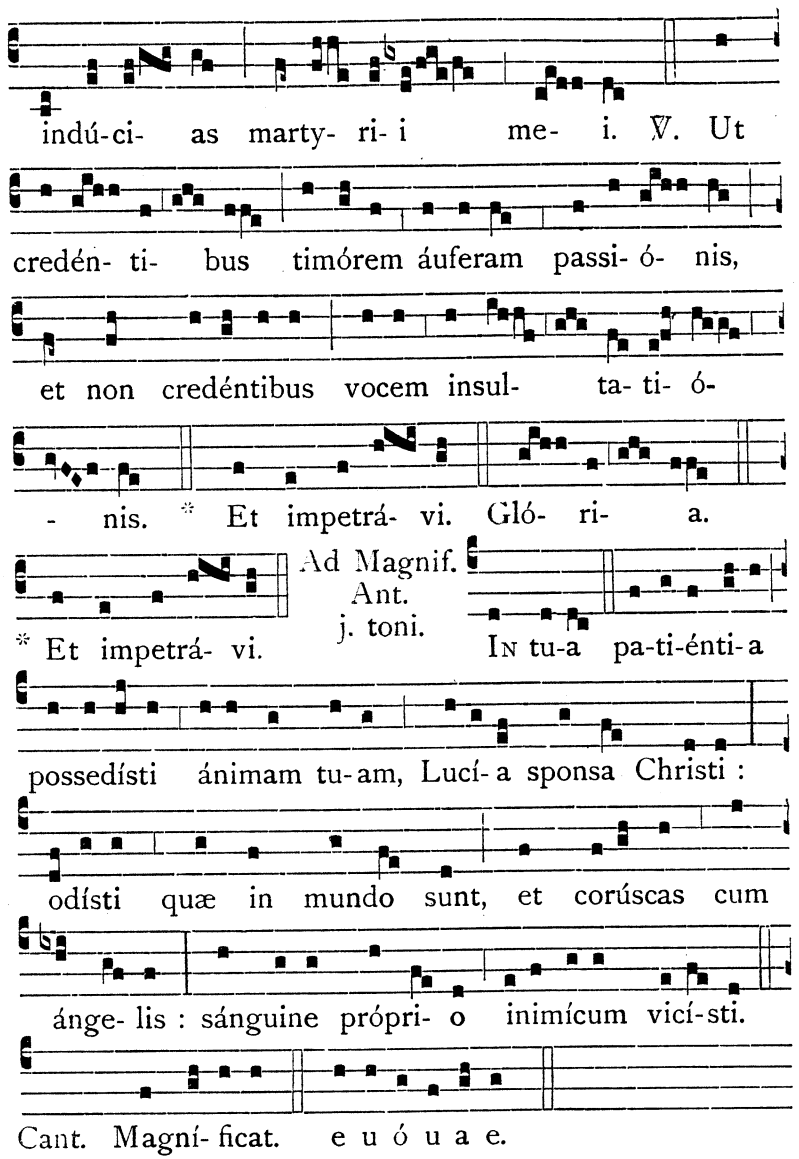

Oratio.

EXAUDI nos Deus salutáris noster : ut, sicut de beátæ Lucíæ Vírginis et Mártyris tuæ festivitáte gaudémus ℣ ita piæ devotiónis erudiámur afféctu : Per.

AD II. VESPERAS.

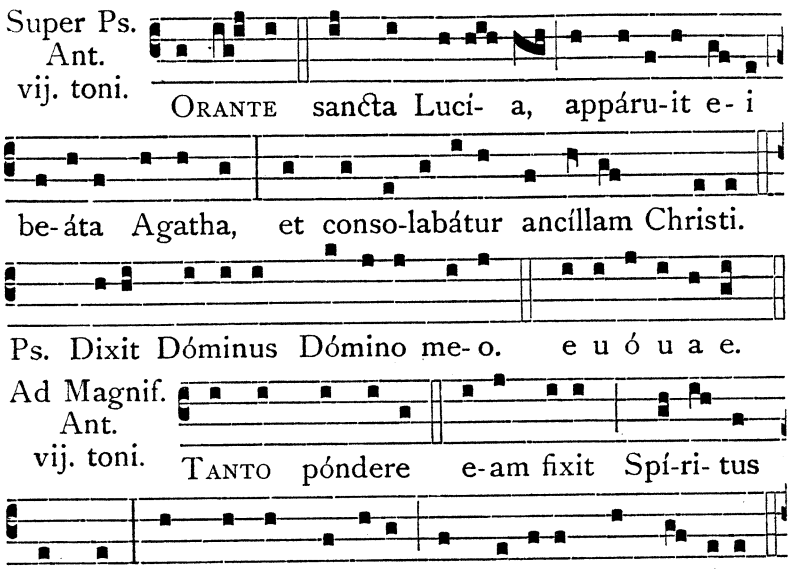

DIE XV. DECEMBRIS.

IN OCTAVA IMMACULATÆ CONCEPTIONIS B. M. V. SOLEMNE.

AD I. VESPERAS.

Capitulum, Hymnus, ℣., Antiphona ad Magnificat ut in j. Vesperis Festi, pag. 363. et seqq.; Oratio Deus qui per immaculátam., ut in ij. Vesperis, pag. 367.

AD II. VESPERAS.

Omnia ut ad ij. Vesperas Festi, pag. 366. et seqq., servato modo diei Octavæ Solemnis.

DIE XVI. DECEMBRIS.

B. SEBASTIANI MAGGII CONF. ORD. PRÆD.

DUPLEX. Oratio.

DEUS, qui beátum Sebastiánum, Confessórem tuum, reguláris disciplínæ et evangélicæ perfectiónis singulári stúdio mirábilem effecísti : concéde propítius ut ejus imitatióne carne mortificáti, et vivificáti spíritu ℣ ætérna præmia consequámur : Per.

DIE XVIII. DECEMBRIS.

IN EXSPECTATIONE PARTUS B. M. V.

TOTUM DUPLEX.

Omnia ut in festo Annuntiationis, die xxv. Martii.

In utrisque Vesperis, ad Memoriam de Adventu, dicatur ℣. Ex Sion spécies decóris ejus. ℟. Deus noster maniféste véniet.

DIE XX. DECEMBRIS.

S. DOMINICI ABBATIS SYLENSIS.

DUPLEX. Oratio.

DEUS, qui Ecclésiam tuam beáti Domínici Confessóris tui præcláris vitæ méritis decorásti ℣ et in liberándis captívis gloriósis lætificásti miráculis : concéde nobis fámulis tuis ut et ipsíus instruámur exémplis ℣ et ab omni vitiórum servitúte ejus patrocínio liberémur : Per.

DIE XXI. DECEMBRIS.

S. THOMÆ APOSTOLI.

TOTUM DUPLEX.

Omnia de Communi Apostolorum, præter Ant. ad Magnificat in j. Vesperis et Orationem.

In j. Vesp. ad Magnif. Antiphona ij. toni.

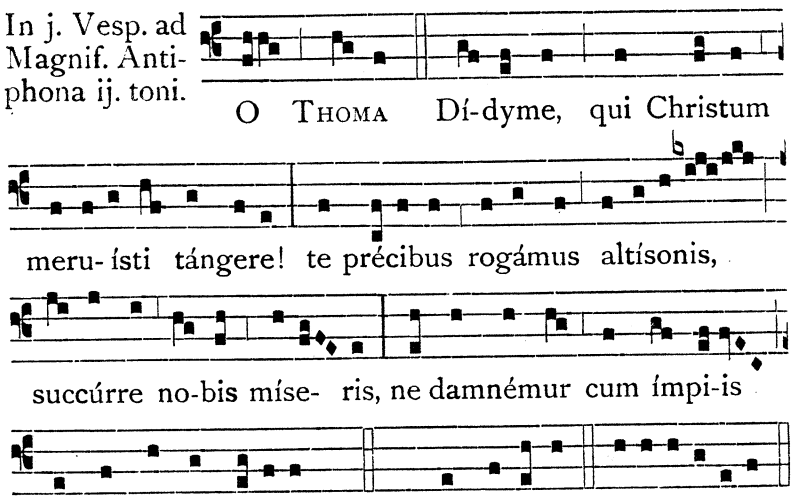

Oratio.

DA nobis, quæsumus Dómine, beáti Apóstoli tui Thomæ solemnitátibus gloriári : ut ejus semper et patrocíniis sublevémur ℣ et fidem cóngrua devotióne sectémur : Per.

DIE XXII. DECEMBRIS.

B. MARIÆ MANCINI VID. ORD. PRÆD.

DUPLEX. Oratio.

DEUS, qui beátam Maríam, tuæ grátiæ ubertáte prævéntam, contemplatiónis dono, et exímia in próximum caritáte mirábilem effecísti : ex ejus nobis imitatióne concéde ut cæléstia meditántes, et áliis misericórdiam exhibéntes ℣ ætérnam glóriam cum ipsa cónsequi mereámur : Per.

DIE XXVI. DECEMBRIS.

S. STEPHANI PROTOMARTYRIS.

TOTUM DUPLEX.

IN I. VESPERIS.

Ad Memoriam Ant. Tu principátum tenes., pag. 106., ℣. Glória et honóre., de Communi un. Martyris, Or. Da nobis, quæsumus Dómine, imitári., pag. 107.

AD II. VESPERAS.

Ps. Dixit Dóminus., et ceteri cum suis Antiphonis, ut in secundis Vesperis Nativitatis Domini, pag. 101. et seqq.

Capitulum. Act. 6.

STEPHANUS autem plenus grátia et fortitúdine : faciébat prodígia et signa magna in pópulo.

Hymnus iij. toni.

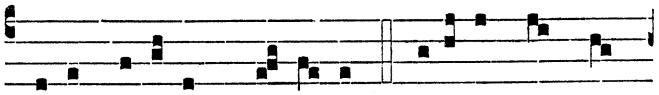

DE-US tu-órum mí- li-tum Coróna, sors, et

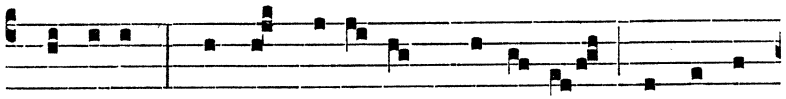

præmi- um, Laudes canéntes Márty- ris Absólve

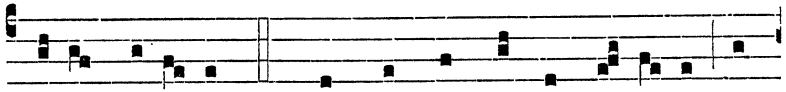

nexu crími- nis. 2. HIC nempe mundi gáudi- a, Et

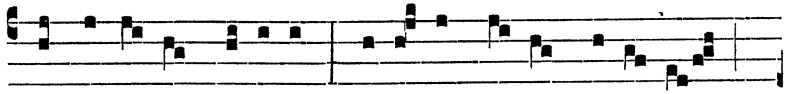

blandiménta nóxi- a Cadú-ca ri- te dépu- tans,

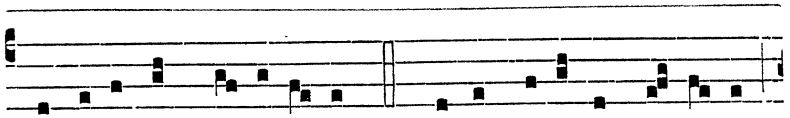

Pervénit ad cæ-lésti- a. 3. PŒNAS cucúrrit fór-ti- ter,

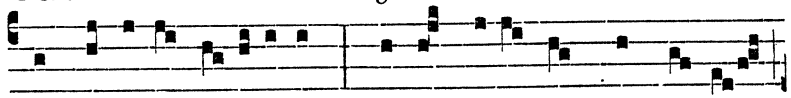

Et sústu-lit vi- rí-li-ter : Pro te profúndens sángui-nem

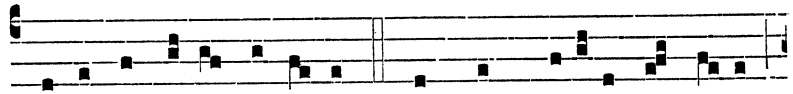

Ætérna dona póssi-det. 4. OB hoc precátu súppli-ci

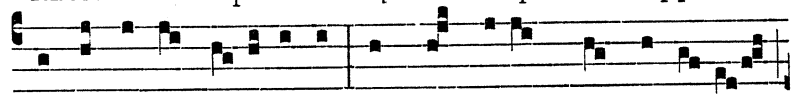

Te póscimus pi- íssime : In hoc tri-úmpho Márty-ris,

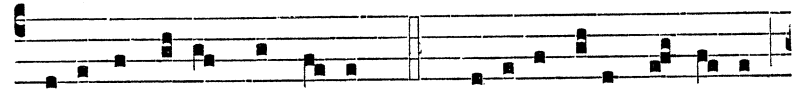

Dimítte noxam sérvu- lis. 5. GLORI- A tibi Dó-mi-ne,

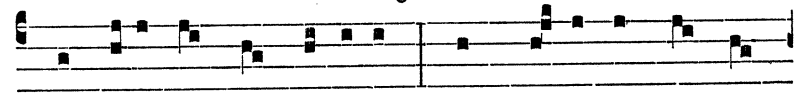

Qui natus es de Vírgine, Cum Patre et sancto

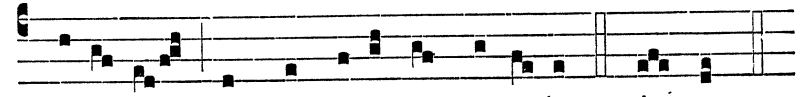

Spí-ri- tu, In sempi-térna sæcu- la. A- men.

℣. Glória et honóre coronásti eum Dómine. ℟. Et constituísti eum super ópera mánuum tuárum.

Ad Magnif. Ant. ij. toni.

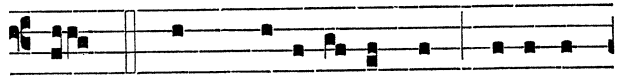

O QUAM glo-ri- ó-sus est be- á-tus

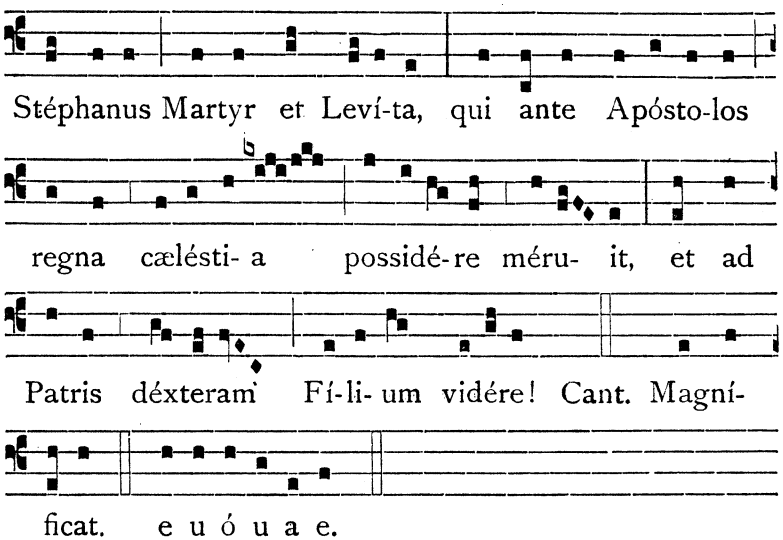

Oratio.

DA nobis, quæsumus Dómine, imitári quod cólimus, ut discámus et inimícos dilígere : quia ejus natalítia celebrámus ℣ qui novit étiam pro persecutóribus exoráre : Dóminum nostrum Jesum Christum Fílium tuum ℣ Qui tecum vivit.

Cantetur Benedicámus Dómino. ut in festo Solemni.

PER OCTAVAM S. STEPHANI PROTOMARTYRIS.

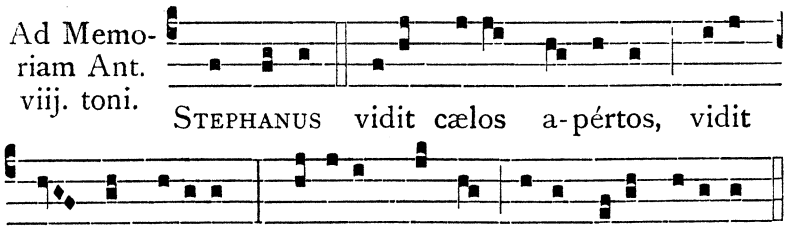

℣. Glória et honóre.... Si vero jam dictus fuerit, ad Memoriam S. Stephani dicatur ℣. Posuísti Dómine super caput ejus. ℟. Corónam de lápide pretióso.

Oratio.

DA nobis, quæsumus Dómine, imitári quod cólimus, ut discámus et inimícos dilígere : quia ejus natalítia celebrámus ℣ qui novit étiam pro persecutóribus exoráre Christum Dóminum nostrum. ℟. Amen.

℣ Si tamen hæc Oratio ultimo loco dicenda fuerit, prolixiore clausula terminetur, scilicet : exoráre : Dóminum nostrum Jesum Christum Fílium tuum ℣ Qui tecum vivit.

DIE XXVII. DECEMBRIS.

S. JOANNIS APOSTOLI ET EVANGELISTÆ.

TOTUM DUPLEX.

IN I. VESPERIS.

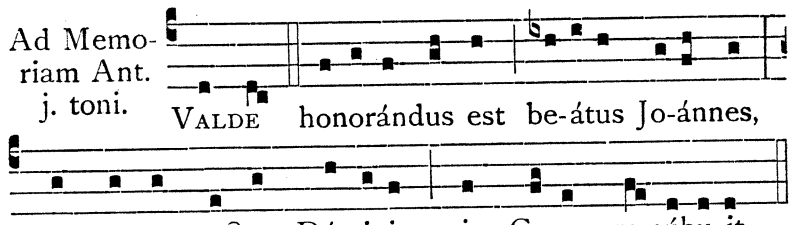

℣. In omnem terram exívit sonus eórum. ℟. Et in fines orbis terræ verba eórum.

Oratio.

ECCLESIAM tuam Dómine benígnus illústra : ut beáti Joánnis Apóstoli tui et Evangelístæ illumináta doctrínis ℣ ad dona pervéniat sempitérna : Per.

AD II. VESPERAS.

Ps. Dixit Dóminus. et ceteri cum suis Antiphonis, ut in secundis Vesperis Nativitatis Domini, pag. 101. et seqq.

Capitulum. Eccli. 15.

QUI timet Deum, fáciet bona ℣ et qui cóntinens est justítiæ, apprehéndet illam : et obviábit illi quasi mater honorificáta.

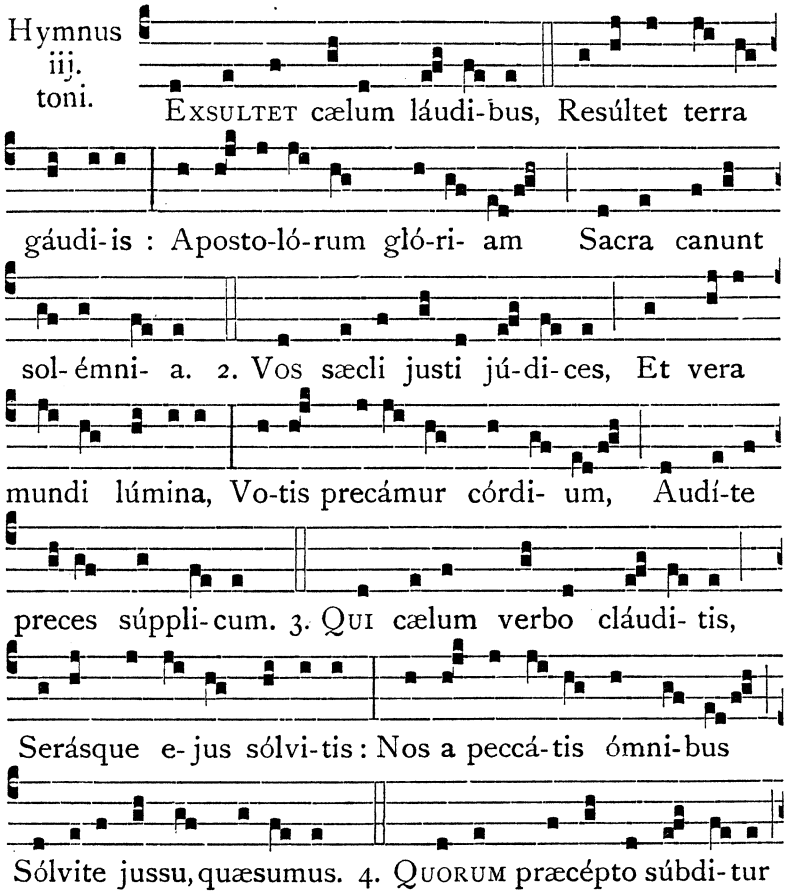

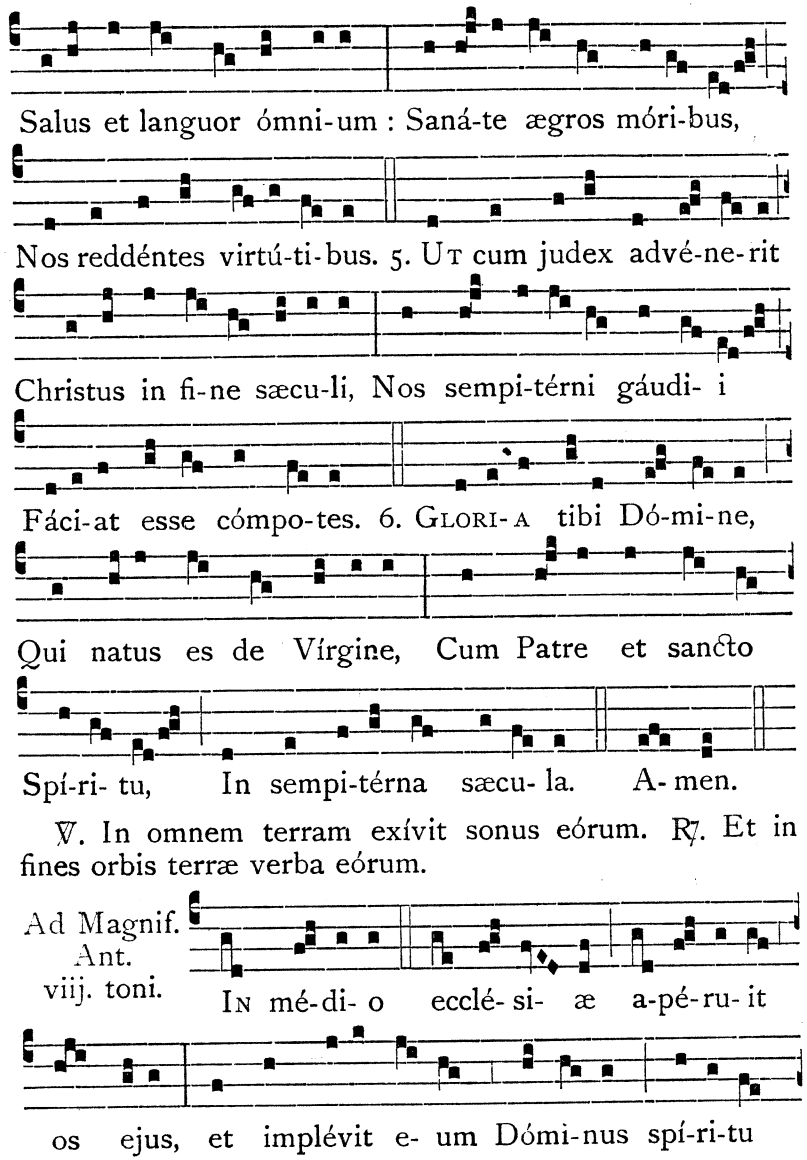

℣. In omnem terram exívit sonus eórum. ℟. Et in fines orbis terræ verba eórum.

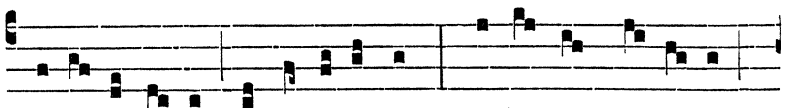

sapi- énti- æ et intelléctus, sto-láque gló- ri- æ

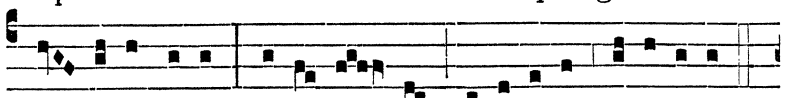

ín-du- it e- um, alle- lú- ia, alle-lú-ia, alle-lú-ia.

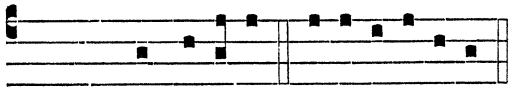

Cant. Magní- ficat. e u ó u a e.

Cantetur Benedicámus Dómino. ut in festo Solemni.

PER OCTAVAM SANCTI JOANNIS EVANGELISTÆ.

Ad Memoriam Ant. j. toni.

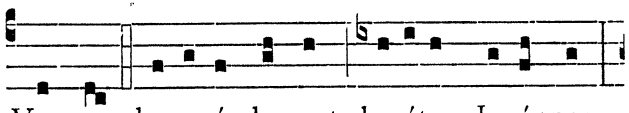

VALDE honorándus est be-átus Jo-ánnes,

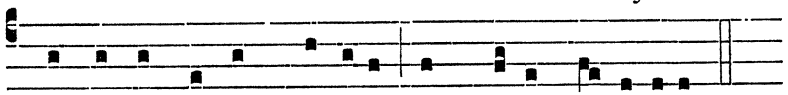

qui supra pectus Dómini in Cena re-cúbu-it.

℣. In omnem terram exívit sonus eórum. ℟. Et in fines orbis terræ verba eórum.

Oratio.

ECCLESIAM tuam Dómine benígnus illústra : ut beáti Joánnis Apóstoli tui et Evangelístæ illumináta doctrínis ℣ ad dona pervéniat sempitérna : Per.

DIE XXVIII. DECEMBRIS.

SANCTORUM INNOCENTIUM MARTYRUM.

SIMPLEX.

Ad Memoriam in j. Vesperis Ant. iv. toni.

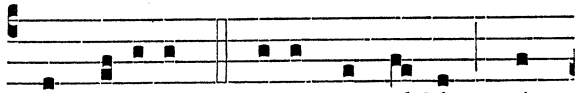

AMBULABUNT mecum in al-bis, quó-

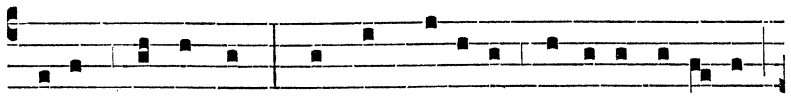

ni- am digni sunt : et non de-lébo nómina e- ó-rum

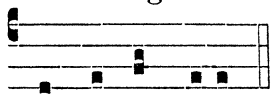

de libro vitæ.

℣. Lætámini in Dómino, et exsultáte justi. ℟. Et gloriámini omnes recti corde.

Oratio.

DEUS, cujus hodiérna die præcónium Innocéntes Mártyres, non loquéndo sed moriéndo, conféssi sunt : ómnia in nobis vitiórum mala mortífica ℣ ut fidem tuam, quam lingua nostra lóquitur, étiam móribus vita fateátur : Per.

AD II. VESPERAS.

Psalmi et Antiphonæ super Psalmos ut in ij. Vesperis Nativitatis Domini, pag. 101. et seqq.

Capitulum. Apoc. 14.

VIDI supra montem Sion Agnum stantem ℣ et cum eo centum quadragínta quátuor míllia : habéntes nomen ejus et nomen Patris ejus scriptum in fróntibus suis.

Hymnus vij. toni.

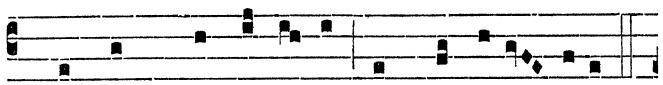

QUÆ vox, quæ pó-te- rit lingua reté- xere

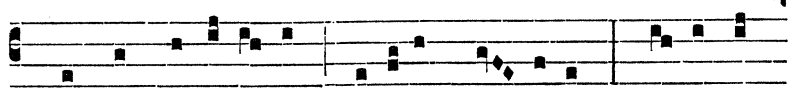

Quæ tu Marty-ri-bus múnera præ- paras? Rubri nam

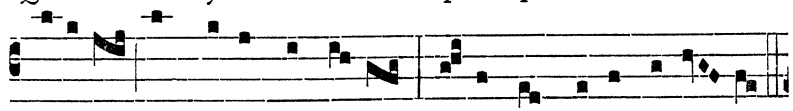

flú-ido sánguine, láure- is Di-tántur bene fúlgi- dis.

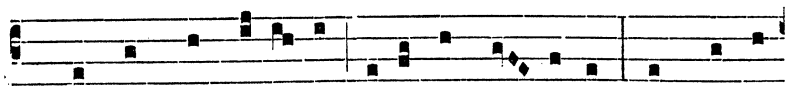

2. Te summa Dé- i- tas únaque pó- scimus Ut culpas

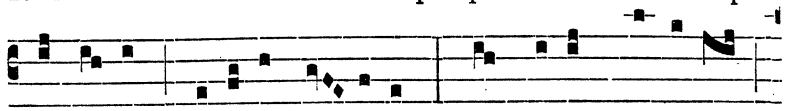

áblu- as, nóxi- a súbtrahas : Des pacem fámu-lis,

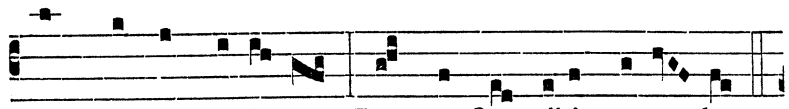

nos quoque gló-ri- am Per cuncta tibi sæcu- la.

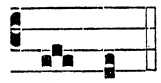

A- men.

℣. Lætámini in Dómino, et exsultáte justi.
℟. Et gloriámini omnes recti corde.

Ad Magnif. Ant. ij. toni.

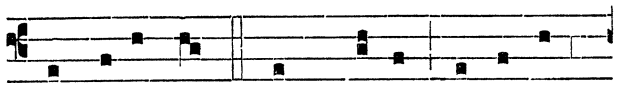

Innocentes pro Christo infántes

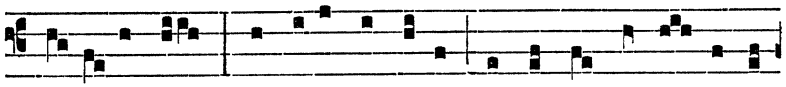

occí-si sunt : ab iníquo rege lacténtes inter- fécti

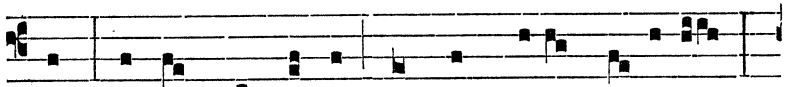

sunt : ipsum sequúntur Agnum sine má-cu-la,

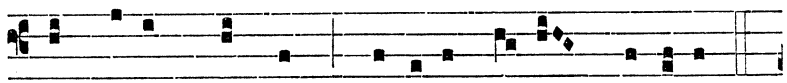

et dicunt semper : Gló-ri- a ti- bi Dómine.

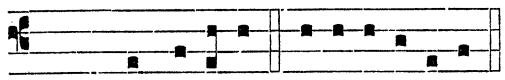

Cant. Magní- ficat. e u ó u a e.

Oratio. Deus, cujus hodiérna die præcónium.

℣. Hodie et duobus diebus sequentibus, sic cantetur Benedicámus Dómino :

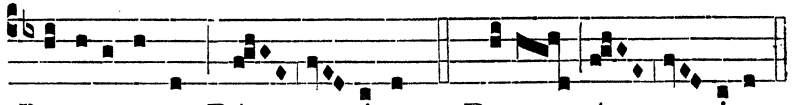

Benedicamus Dó- mino. ℟. De- o grá- ti- as.

PER OCTAVAM SANCTORUM INNOCENTIUM MARTYRUM.

Ad Memoriam Ant. ij. toni.

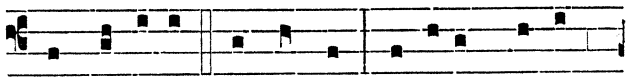

A bimatu et infra occídit multos

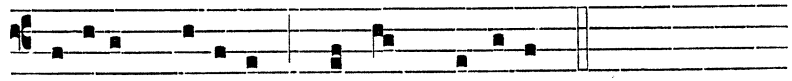

pú-eros Heródes propter Dóminum.

℣. Lætámini in Dómino, et exsultáte justi. ℟. Et gloriámini omnes recti corde.

Oratio.

Deus, cujus hodiérna die præcónium Innocéntes Mártyres, non loquéndo sed moriéndo, conféssi sunt : ómnia in nobis vitiórum mala mortífica ℣ ut fidem tuam, quam lingua nostra lóquitur, étiam móribus vita fateátur : Per.

DIE XXIX. DECEMBRIS.

S. THOMÆ EPISCOPI ET MARTYRIS.

SIMPLEX.

Ad Memoriam in j. Vesperis Ant. vij. toni.

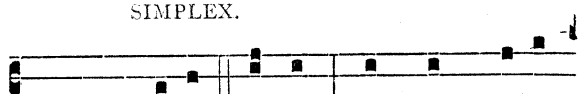

Hic est vere Martyr, qui pro Christi

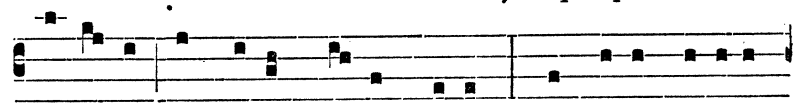

nómi-ne sánguinem su- um fudit : qui minas júdicum

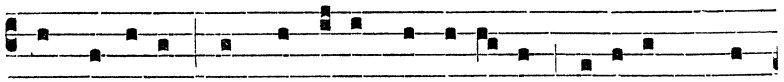

non tímu- it, nec terrénæ digni-tá- tis gló-ri- am quæ-

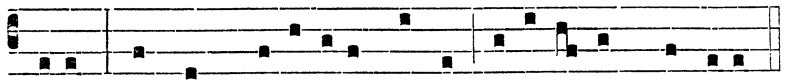

sívit, sed ad cælésti- a regna fe-lí-ci- ter pervénit.

℣. Glória et honóre coronásti eum Dómine. ℟. Et constituísti eum super ópera mánuum tuárum.

Oratio.

DEUS, pro cujus Ecclésia gloriósus Póntifex Thomas gládiis impiórum occúbuit : præsta, quæsumus, ut omnes qui ejus implórant auxílium ✠ petitiónis suæ salutárem consequántur efféctum : Per.

AD II. VESPERAS.

Psalmi et Antiphonæ super Psalmos ut in ij. Vesperis Nativitatis Domini, pag. 101. et seqq.

Capitulum. Jac. 1.

BEATUS vir, qui suffert tentatiónem ✠ quóniam, cum probátus fúerit, accípiet corónam vitæ : quam repromísit Deus diligéntibus se.

Hymnus Deus tuórum mílitum., ut in festo S. Stephani, pag. 376.; ℣. Glória et honóre.

Ad Magnif. Ant. vj. toni.

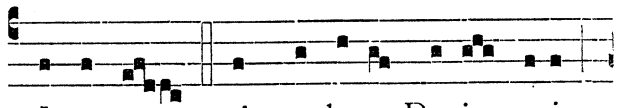

ISTE est, qui pro lege De- i su- i

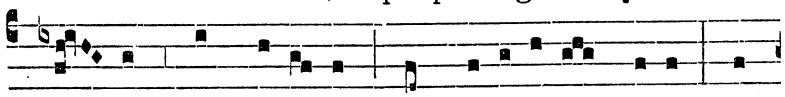

mor- ti se trádi- dit : non dubi-távit mo-ri : ab

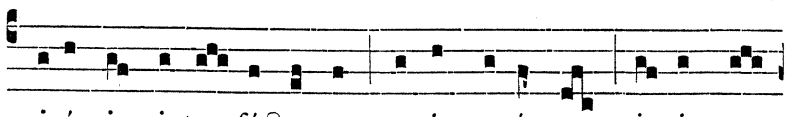

iníquis inter- féctus est, et in ætérnum vi- vit cum

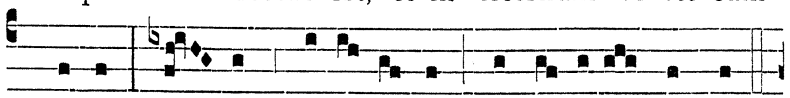

Christo : A-gnum secú-tus est, et accépit palmam.

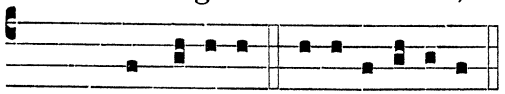

Cant. Magní- ficat. e u ó u a e.

Oratio. Deus, pro cujus Ecclésia., ut supra.

DIE XXXI. DECEMBRIS.

S. SILVESTRI PAPÆ ET CONFESSORIS.

SIMPLEX.

AD I. VESPERAS.

Psalmi et Antiphonæ super Psalmos ut in ij. Vesperis Nativitatis Domini, pag. 101. et seqq.

Capitulum. Diléctus Deo et homínibus., etc.

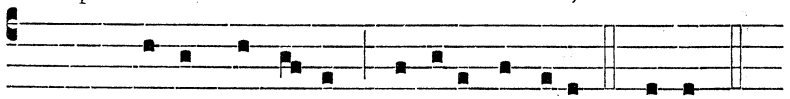

Hymnus Iste Conféssor Dómini sacrátus, Festa. etc.

℣. Amávit eum Dóminus., etc.; ad Magnificat Ant. Conféssor Dómini Silvéster., etc.

Oratio.

DA, quæsumus omnípotens Deus : ut beáti Silvéstri Confessóris tui atque Pontíficis veneránda solémnitas ✠ et devotiónem nobis áugeat et salútem : Per.

In primis Vesperis sancti Silvestri, nisi Sabbatum fuerit, post Memorias de Nativitate Domini et de Sanctis, fiat Memoria Dominicæ infra Oct. Nativitatis, uti pag. 108. notatum est.

℣. Si vero S. Silvester primas Vesperas in Sabbato habuerit, Memoria Dominicæ in primis Vesperis Circumcisionis prædicto modo fiat.

DIE II. JANUARII.

IN OCTAVA S. STEPHANI PROTOMARTYRIS.

TRES LECTIONES.

Ad Memoriam in j. Vesperis Ant. j. toni.

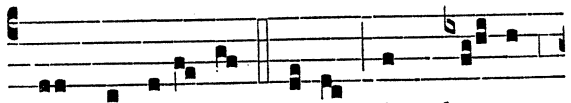

Tu princípa-tum tenes in cho-ro

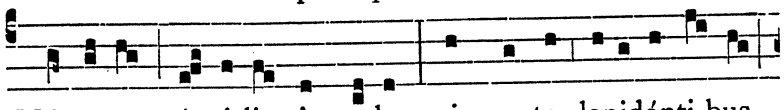

Mártyrum, sí-mi-lis Ange-lo, qui pro te lapidánti-bus

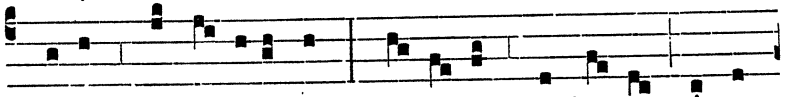

De-um depre-cátus es : be- á- te Stépha-ne, inter-

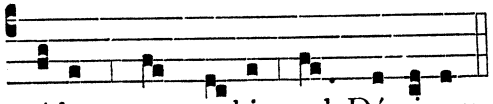

℣. Glória et honóre coronásti eum Dócéde pro no-bis ad Dóminum. mine....

Oratio.

Da nobis, quæsumus Dómine, imitári quod cólimus, ut discámus et inimícos dilígere : quia ejus natalítia celebrámus ℟ qui novit étiam pro persecutóribus exoráre Christum Dóminum nostrum. ℟. Amen.

AD II. VESPERAS.

Psalmi de Communi unius Martyris.

Super Ps. Ant. viij. toni.

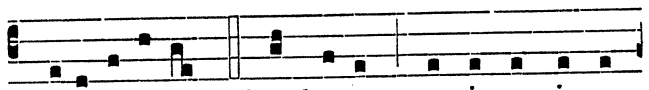

Lapidaverunt Stéphanum, et ipse invo-

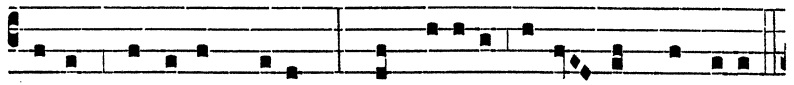

cábat Dóminum dicens: Ne státu-as il-lis hoc peccátum.

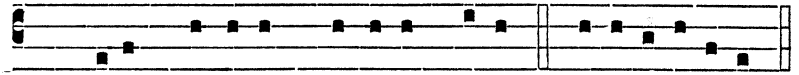

Ps. Dixit Dóminus Dómino me- o. e u ó u a e.

Capitulum, Hymnus, ℣., Antiphona ad Magnificat et Oratio ut in ij. Vesperis Festi, pag. 376. et sequentibus.

℣. Ab hac die usque ad ij. Vesperas diei Octavæ Epiph., præterquam in utrisque Vesperis Epiphaniæ, Inventionis Domini in Templo et B. Gundisalvi, post omnes Memorias, fiat Memoria B. Mariæ V., sicut pag. 113. notatum est.

℣. Hodie, et deinceps quotidie usque ad j. Vesperas diei Octavæ Epiphaniæ exclusive (nisi festum Totum Duplex fuerit, aut Sabbatum, aut Dominica), sic cantetur Benedicámus Dómino :

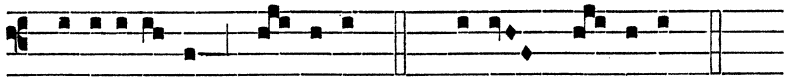

Benedicamus Dó-mino. ℟. De- o grá- ti- as.

DIE III. JANUARII.

IN OCT. S. JOANNIS APOSTOLI ET EVANGELISTÆ.

TRES LECTIONES.

Ad Memoriam in j. Vesperis Ant. Valde honorándus est., ℣. In omnem terram., Or. Ecclésiam tuam., ut in j. Vesperis Festi, pag. 379.

AD II. VESPERAS.

Psalmi de Communi Apostolorum.

Super Ps. Ant. iij. toni.

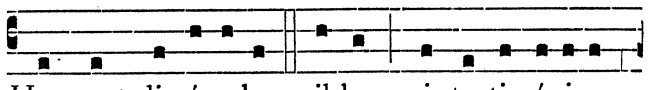

Hic est discípu-lus il-le, qui testimóni-um

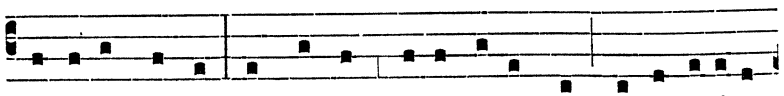

pérhibet de his, et scimus qui- a verum est testimóni-um

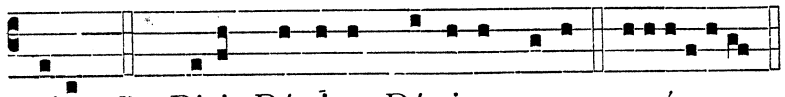

ejus. Ps. Dixit Dóminus Dómino me-o. euóuae

Capitulum, Hymnus, ℣. et Antiphona ad Magnificat, ut in ij. Vesp. Festi, pag. 381. et pag. 380.; Oratio Ecclésiam tuam Dómine benígnus illústra., ut per Octavam, pag. 382.

DIE IV. JANUARII.

IN OCT. SANCTORUM INNOCENTIUM MARTYRUM.

TRES LECTIONES.

Ad Memoriam in j. Vesperis Ant. Ambulábunt.; p. 382. ℣. Lætámini., Or. Deus, cujus hodiérna die præcónium., ut in j. Vesperis Festi, pag. 383.

AD II. VESPERAS.

Psalmi de Communi plurimorum Martyrum.

Super Ps. Ant. j. toni.

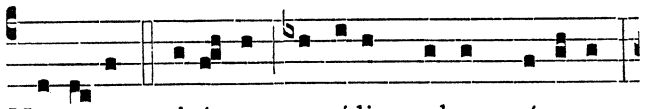

HERODES irá- tus occídit multos pú- eros

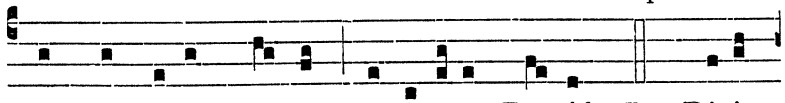

in Béthlehem Ju-dæ ci-vi-táte Da-vid. Ps. Dixit

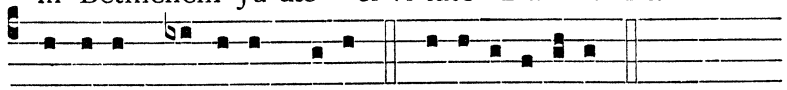

Dóminus Dómino me-o. e u ó u a e.

Capitulum, Hymnus, ℣., Ant. ad Magnificat ut in ij. Vesperis Festi, pag. 383. et pag. 384.; Or. Deus, cujus hodiérna die præcónium., ut in j. Vesperis, pag. 383.

DIE X. JANUARII.

B. GUNDISALVI CONFESSORIS ORD. PRÆD.

TOTUM DUPLEX.

AD I. VESPERAS.

Super Ps. Ant. viij. toni.

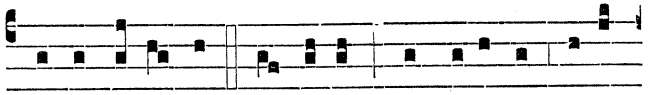

APOSTOLI-CÆ vir-tú-tis Gundisálvus imi-

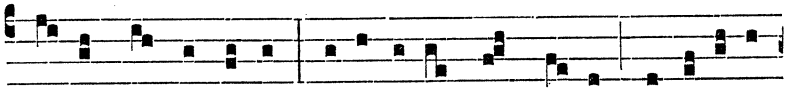

tá-tor ac æmu-lus repó-si-tam in cæ-lis justí-ti-æ

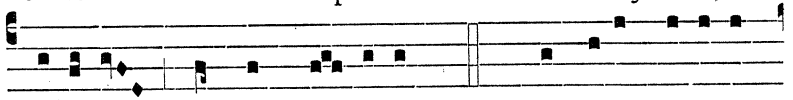

corónam tandem ac-cépit. Ps. Laudáte pú-e-ri

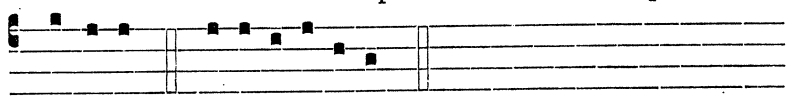

Dóminum. e u ó u a e.

Capitulum. Eccli. 49.

DIRECTUS est divínitus in pœniténtiam gentis, et tulit abominatiónes impietátis ✠ et gubernávit ad Dóminum cor ipsíus : et in diébus peccatórum corroborávit pietátem.

Respon- sorium ij. toni.

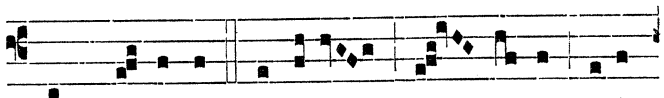

IN rá- pi-di flúminis ál- ve- o, peri-

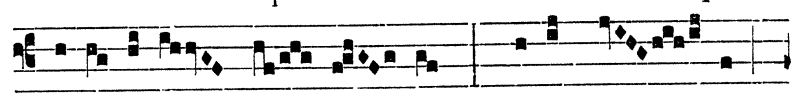

cli-tánti- um mi- sér- tus, Christi ser- vus,

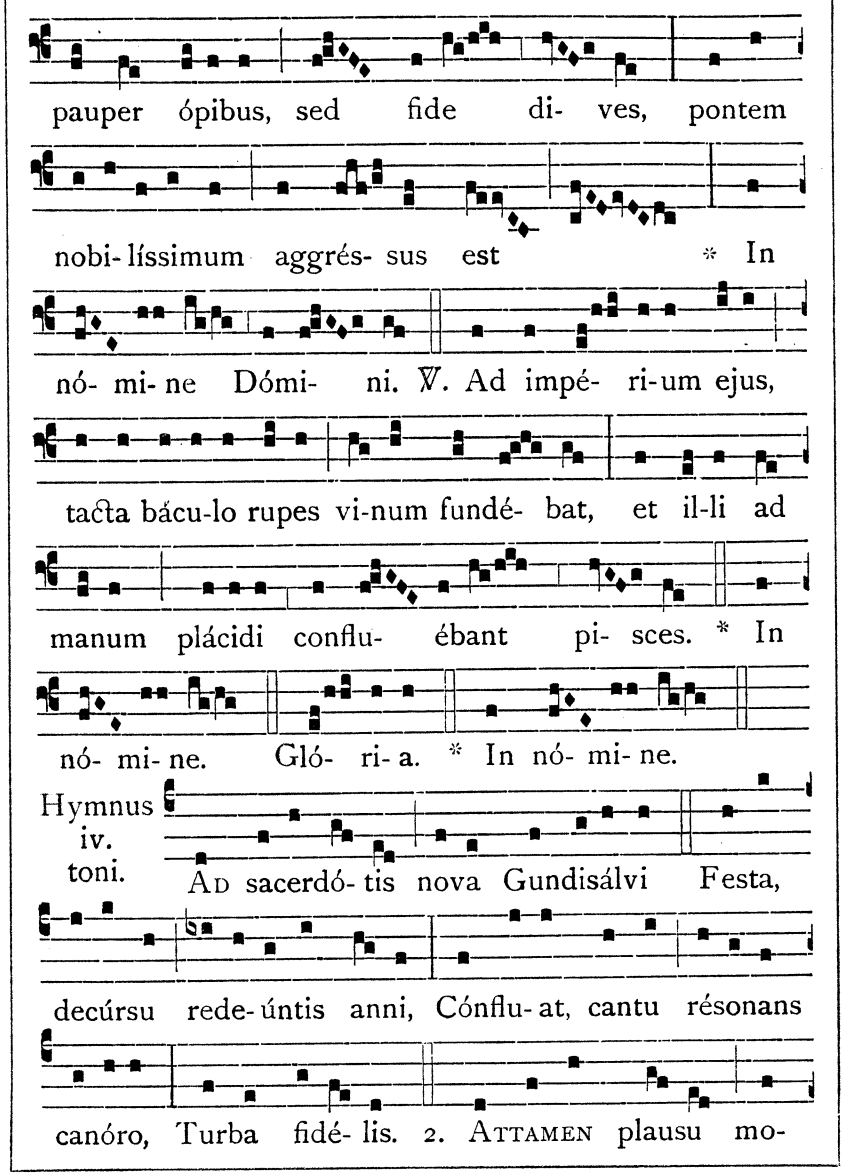
pauper ópibus, sed fide di- ves, pontem
nobi- líssimum aggrés- sus est * In
nó- mi- ne Dómi- ni. ℣. Ad impé- ri-um ejus,
tacta bácu-lo rupes vi-num fundé- bat, et il-li ad
manum plácidi conflu- ébant pi- sces. * In
nó- mi- ne. Gló- ri- a. * In nó- mi- ne.
Hymnus iv. toni.
Ad sacerdó- tis nova Gundisálvi Festa,
decúrsu rede- úntis anni, Cónflu- at, cantu résonans
canóro, Turba fidé- lis. 2. Attamen plausu mo-

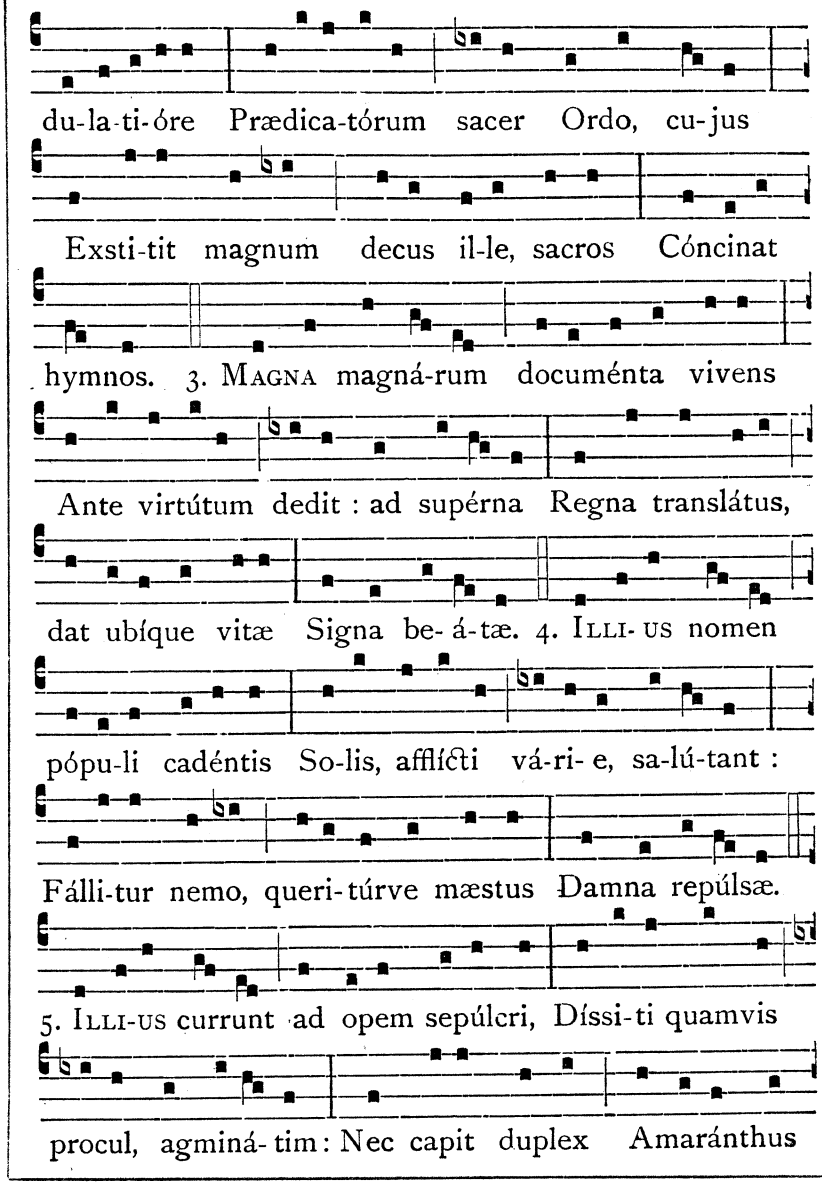
du-la-ti-óre Prædica-tórum sacer Ordo, cu-jus
Exsti-tit magnum decus il-le, sacros Cóncinat
hymnos. 3. Magna magná-rum documénta vivens
Ante virtútum dedit : ad supérna Regna translátus,
dat ubíque vitæ Signa be- á-tæ. 4. Illi- us nomen
pópu-li cadéntis So-lis, afflícti vá-ri- e, sa-lú-tant :
Fálli-tur nemo, queri-túrve mæstus Damna repúlsæ.
5. Illi-us currunt ad opem sepúlcri, Díssi-ti quamvis
procul, agminá- tim : Nec capit duplex Amaránthus

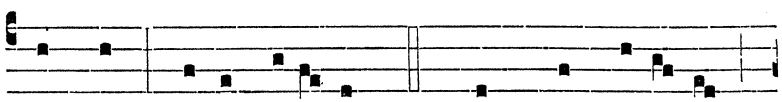

amplas Sæpe catérvas. 6. Laus sit ætérnæ

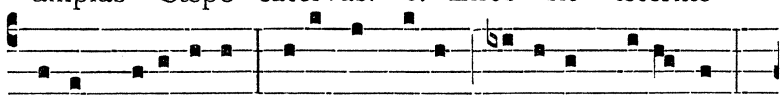

pi- a Trini-tá-ti, Cujus e cælo pá-ri-lis poté-stas,

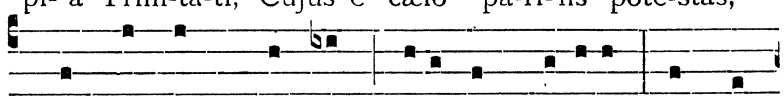

Quidquid est, quidquid viget ac movétur, Omne

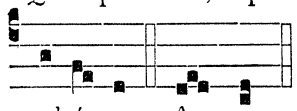

gubérnat. A- men.

℣. Ora pro nobis beáte Gundisálve. ℟. Ut digni efficiámur promissiónibus Christi.

Ad Magnif. Ant. viij. toni.

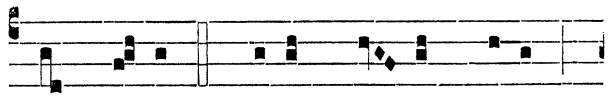

In carne præter car-nem vivens,

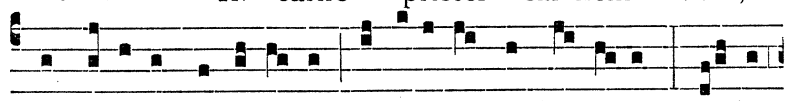

angé-licæ casti-tá- tis imáginem exhí-bu- it : cu- jus

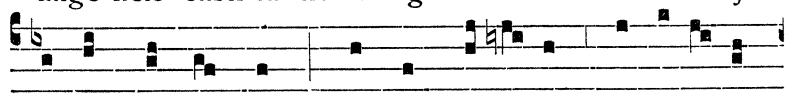

nomen dignum est quod immortá- li memó-ri- æ

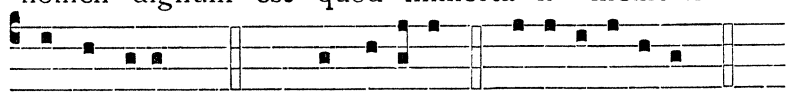

consecrétur. Cant. Magní- ficat. e u ó u a e.

Oratio.

Deus, qui beáti Gundisálvi Confessóris tui mentem sancti nóminis tui amóre mirabíliter inflammásti : concéde, quæsumus, ut illíus vestígiis inhæréntes semper

te cogitémus ℣ et quæ tibi grata sunt inflammáto stúdio faciámus : Per.

AD II. VESPERAS.

Psalmi de Communi unius Martyris.

Super Ps. Ant. j. toni.

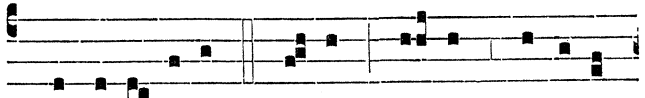

Testimo-ni- a su- a fe- cit Dóminus

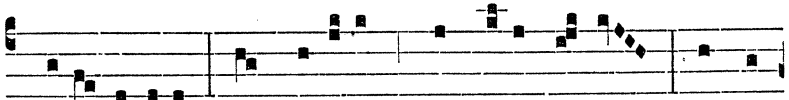

credi- bí- lí- a, dum ópera, quæ fecit ipse, servus

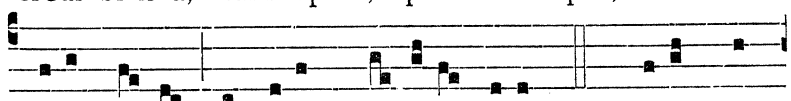

ejus fe- cit, et illis ma-jóra facit. Ps. Dixit Dó-

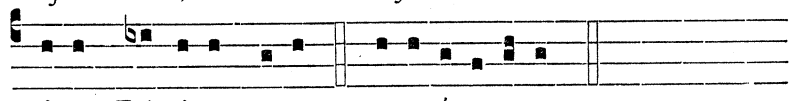

minus Dómino me-o. e u ó u a e.

Capitulum, Hymnus et ℣. ut in j. Vesperis.

Ad Magnif. Ant. iij. toni.

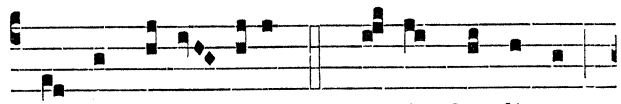

O admira- bilis Chri-sti Conféssor,

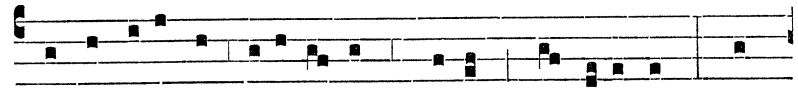

o indefésse veri-tá- tis præco Gundisálve! Te

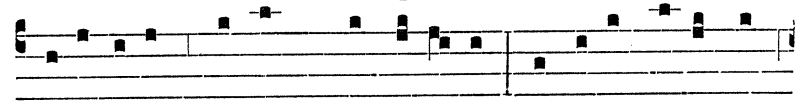

canéntibus clemens suffragá- re, et apud ætérnæ

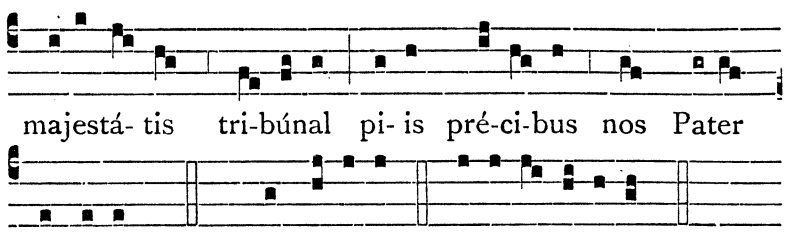

DIE XIV. JANUARII.

S. HILARII EPISC., CONF. ET ECCLESIÆ DOCTORIS.

DUPLEX. Oratio.

DEUS, qui pópulo tuo ætérnæ salútis beátum Hilárium minístrum tribuísti : præsta, quæsumus, ut quem doctórem vitæ habúimus in terris ℣ intercessórem habére mereámur in cælis : Per.

DIE XV. JANUARII.

SANCTISSIMI NOMINIS JESU.

TOTUM DUPLEX.

AD I. VESPERAS.

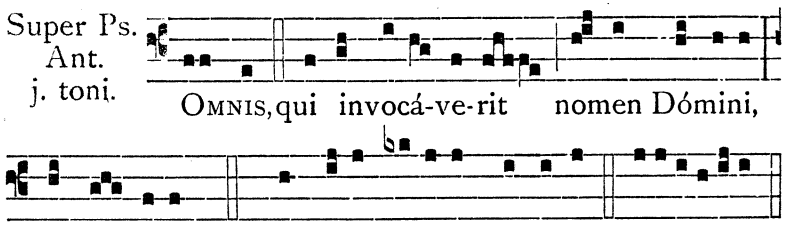

Capitulum. Philipp. 2.

CHRISTUS humiliávit semetípsum factus obédiens usque ad mortem, mortem autem crucis : propter quod et Deus exaltávit illum ℣ et donávit illi nomen, quod est super omne nomen : ut in nómine Jesu omne genu flectátur.

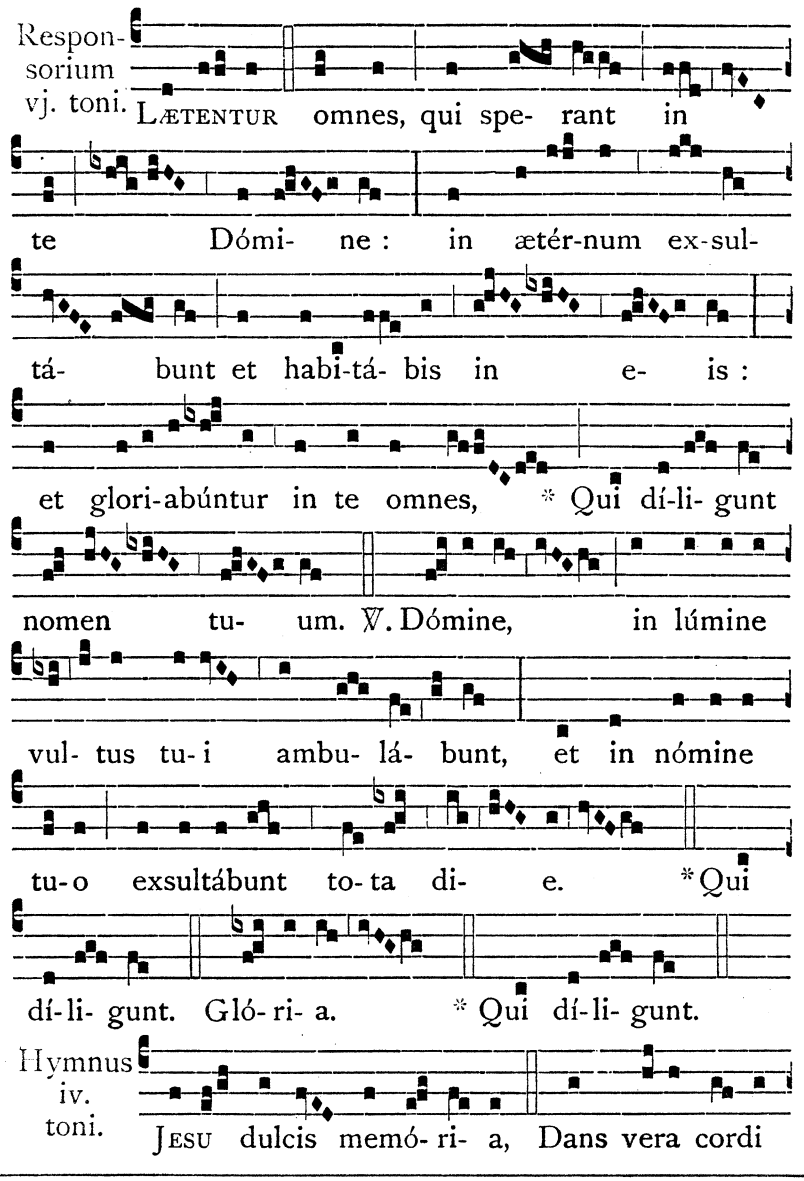

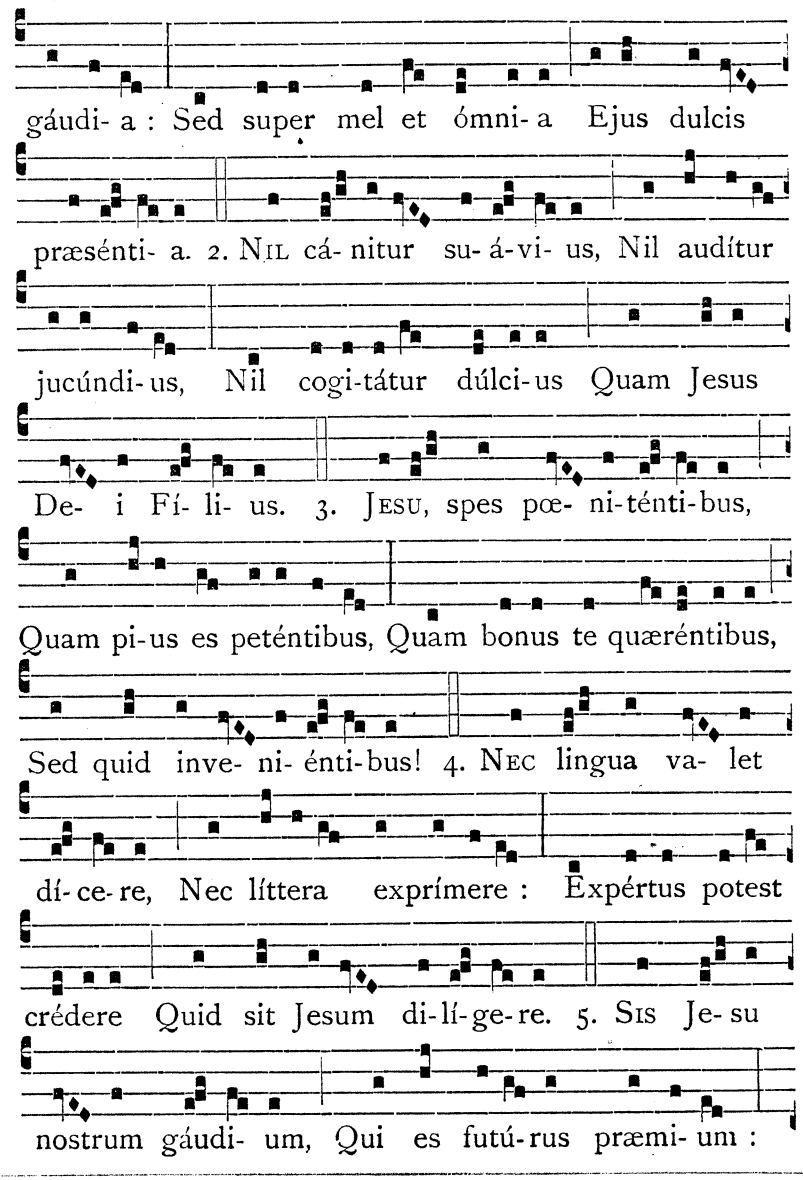
gáudi- a : Sed super mel et ómni- a Ejus dulcis
præsénti- a. 2. Nil cá- nitur su- á- vi- us, Nil audítur
jucúndi- us, Nil cogi- tátur dúlci- us Quam Jesus
De- i Fí- li- us. 3. Jesu, spes pœ- ni- ténti- bus,
Quam pi- us es peténtibus, Quam bonus te quæréntibus,
Sed quid inve- ni- énti- bus! 4. Nec lingua va- let
dí- ce- re, Nec líttera exprímere : Expértus potest
crédere Quid sit Jesum di- lí- ge- re. 5. Sis Je- su
nostrum gáudi- um, Qui es futú- rus præmi- um :

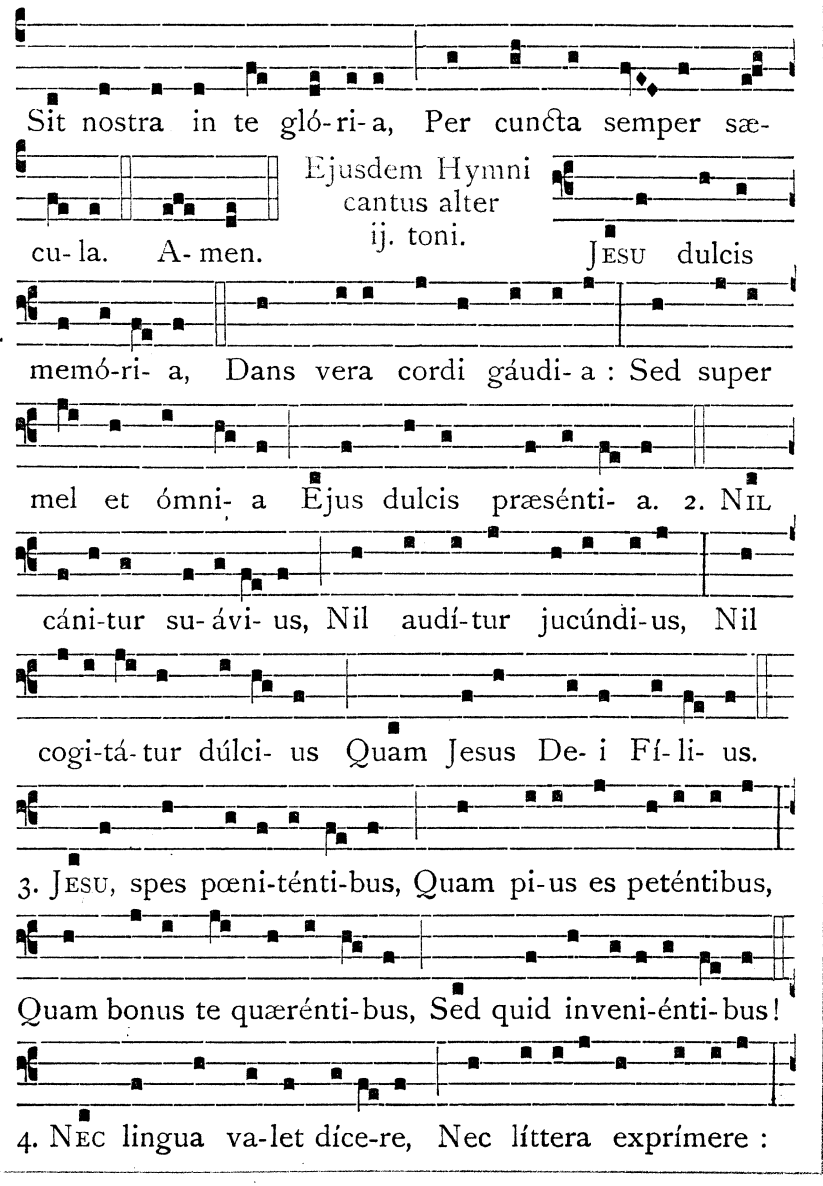
Sit nostra in te gló- ri- a, Per cuncta semper sæ-
cu- la. A- men.
Ejusdem Hymni cantus alter ij. toni.
Jesu dulcis
memó- ri- a, Dans vera cordi gáudi- a : Sed super
mel et ómni- a Ejus dulcis præsénti- a. 2. Nil
cáni- tur su- ávi- us, Nil audí- tur jucúndi- us, Nil
cogi- tá- tur dúlci- us Quam Jesus De- i Fí- li- us.
3. Jesu, spes pœni- ténti- bus, Quam pi- us es peténtibus,
Quam bonus te quæréntibus, Sed quid inveni- énti- bus!
4. Nec lingua va- let díce- re, Nec líttera exprímere :

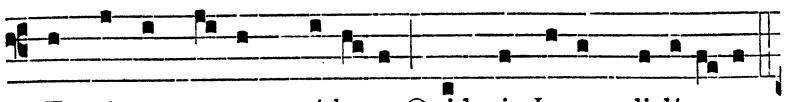

Expértus po-test créde-re Quid sit Jesum di-líge-re.

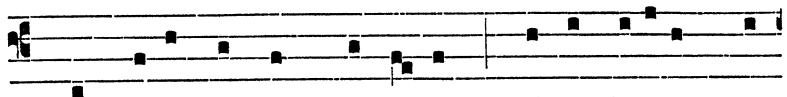

5. Sis Jesu nostrum gáudi- um, Qui es futúrus præ-

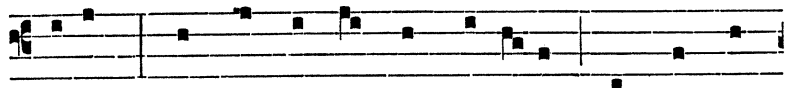

mi- um : Sit nostra in te gló-ri- a, Per cuncta

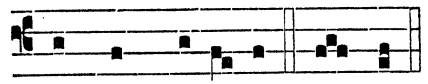

℣. Sit nomen Dómini benedíctum. ℟. Ex hoc nunc, et usque in sæculum.

semper sæcu- la. A- men.

Ad Magnif. Ant. viij. toni.

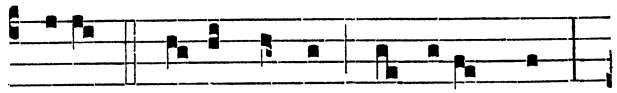

Fecit mi-hi magna qui potens est :

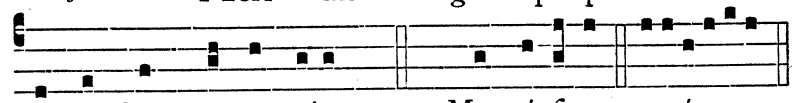

et sanctum nomen ejus. Cant. Magní- ficat. e u ó u a e.

Oratio.

Deus, qui unigénitum Fílium tuum constituísti humáni géneris Salvatórem, et Jesum vocári jussísti : concéde propítius ut cujus sanctum Nomen venerámur in terris ℣ ejus quoque aspéctu perfruámur in cælis : Qui tecum vivit.

In j. Vesperis Memoria S. Mauri Abbatis.

Oratio.

Intercessio nos, quæsumus Dómine, beáti Mauri Abbátis comméndet : ut quod nostris méritis non valémus ℣ ejus patrocínio assequámur : Per.

AD II. VESPERAS.

Super Ps. Ant. j. toni.

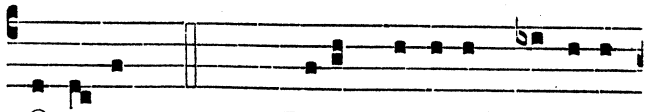

Ole- um. Ps. 109. Dixit Dóminus Dómino

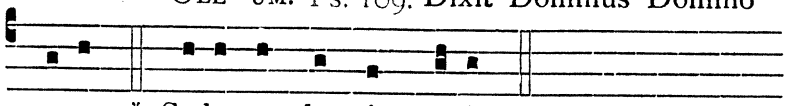

me- o : * Sede a dextris me- is :

Donec ponam inimícos tuos, * scabéllum pedum tuórum.

Virgam virtútis tuæ emíttet Dóminus ex Sion : * domináre in médio inimicórum tuórum.

Tecum princípium in die virtútis tuæ in splendóribus sanctórum : * ex útero ante lucíferum génui te.

Jurávit Dóminus, et non pœnitébit eum : * Tu es sacérdos in ætérnum secúndum órdinem Melchísedech.

Dóminus a dextris tuis, * confrégit in die iræ suæ reges.

Judicábit in natiónibus, implébit ruínas : * conquassábit cápita in terra multórum.

De torrénte in via bibet : * proptérea exaltábit caput.

Psalmus 110.

Confitebor tibi Dómine in toto corde meo : * in consílio justórum, et congregatióne.

Magna ópera Dómini : * exquisíta in omnes voluntátes ejus.

Conféssio et magnificéntia opus ejus : * et justítia ejus manet in sæculum sæculi.

Memóriam fecit mirabílium suórum, ℣ miséricors et miserátor Dóminus : * escam dedit timéntibus se.

Memor erit in sæculum testaménti sui : * virtútem óperum suórum annuntiábit pópulo suo :

Ut det illis hereditátem géntium : * ópera mánuum ejus véritas, et judícium.

Fidélia ómnia mandáta ejus : ℣ confirmáta in sæculum sæculi, * facta in veritáte et æquitáte.

Redemptiónem misit pópulo suo : * mandávit in ætérnum testaméntum suum.

Sanctum, et terríbile nomen ejus : * inítium sapiéntiæ timor Dómini.

Intellectus bonus ómnibus faciéntibus eum : * laudátio ejus manet in sæculum sæculi.

Psalmus 111.

Beatus vir, qui timet Dóminum : * in mandátis ejus volet nimis.

Potens in terra erit semen ejus : * generátio rectórum benedicétur.

Glória, et divítiæ in domo ejus : * et justítia ejus manet in sæculum sæculi.

Exórtum est in ténebris lumen rectis : * miséricors, et miserátor, et justus.

Jucúndus homo qui miserétur et cómmodat, ℣ dispónet sermónes suos in judício : * quia in ætérnum non commovébitur.

In memória ætérna erit justus : * ab auditióne mala non timébit.

Parátum cor ejus speráre in Dómino, ℣ confirmátum est cor ejus : * non commovébitur donec despíciat inimícos suos.

Dispérsit, dedit paupéribus : ℣ justítia ejus manet in sæculum sæculi, * cornu ejus exaltábitur in glória.

Peccátor vidébit, et irascétur, ℣ déntibus suis fremet et tabéscet : * desidérium peccatórum períbit.

Psalmus 112.

Laudate púeri Dóminum : * laudáte nomen Dómini.

Sit nomen Dómini benedíctum, * ex hoc nunc, et usque in sæculum.

A solis ortu usque ad occásum, * laudábile nomen Dómini.

Excélsus super omnes gentes Dóminus, * et super cælos glória ejus.

Quis sicut Dóminus Deus noster, qui in altis hábitat, * et humília réspicit in cælo et in terra?

Súscitans a terra ínopem, * et de stércore érigens páuperem :

Ut cóllocet eum cum princípibus, * cum princípibus pópuli sui.

Qui habitáre facit stérilem in domo, * matrem filiórum lætántem.

Psalmus 115.

Credidi, propter quod locútus sum : * ego autem humiliátus sum nimis.

Ego dixi in excéssu meo : * Omnis homo mendax.

Quid retríbuam Dómino, * pro ómnibus, quæ retríbuit mihi?

Cálicem salutáris accípiam : * et nomen Dómini invocábo.

Vota mea Dómino reddam coram omni pópulo ejus : * pretiósa in conspéctu Dómini mors sanctórum ejus :

O Dómine quia ego servus tuus : * ego servus tuus, et fílius ancíllæ tuæ.

Dirupísti víncula mea : * tibi sacrificábo hóstiam laudis, et nomen Dómini invocábo.

Vota mea Dómino reddam in conspéctu omnis pópuli ejus : * in átriis domus Dómini, in médio tui Jerúsalem.

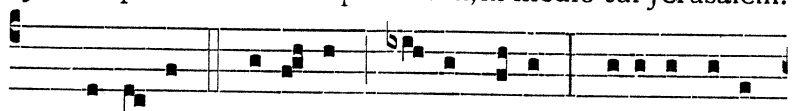

Capitulum, Hymnus et ℣. ut in j. Vesperis.

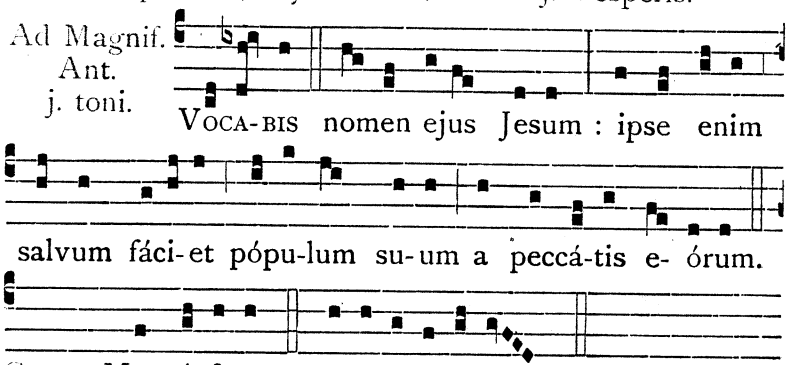

DIE XVI. JANUARII.

B. STEPHANÆ DE QUINZANIS VIRG. ORD. PRÆD.

DUPLEX. Oratio.

DEUS, qui beátam Stéphanam Vírginem tuam, Crucifíxi amóre succénsam, ejúsdem passiónis consórtem mirabíliter effecísti : præsta, quæsumus, ut ejus intercessióne et exémplo ℣ imágini Fílii tui confórmes fíeri mereámur : Qui tecum.

In j. Vesperis Memoria S. Marcelli Papæ et Mart.

Oratio.

PRECES pópuli tui, quæsumus Dómine, cleménter exáudi : ut beáti Marcélli Mártyris tui atque Pontíficis méritis adjuvémur ℣ cujus passióne lætámur : Per.

DIE XVII. JANUARII.

S. ANTONII ABBATIS.

TOTUM DUPLEX. Oratio.

INTERCESSIO nos, quæsumus Dómine, beáti Antónii Abbátis comméndet : ut quod nostris méritis non valémus ℣ ejus patrocínio assequámur : Per.

DIE XVIII. JANUARII.

CATHEDRÆ S. PETRI, QUA ROMÆ PRIMUM SEDIT.

DUPLEX.

AD I. VESPERAS.

Si hoc Festum primas Vesperas habere contigerit, super Psalmos Antiphona **Iste sanctus digne,** de Communi unius Confessoris.

Capitulum. Eccli. 45.

DILECTUS Deo, et homínibus, cujus memória in benedictióne est : símilem illum fecit in glória sanctórum.

Responsorium j. toni.

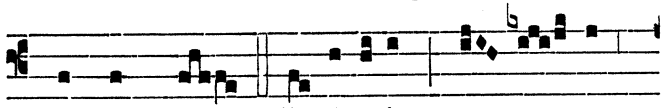

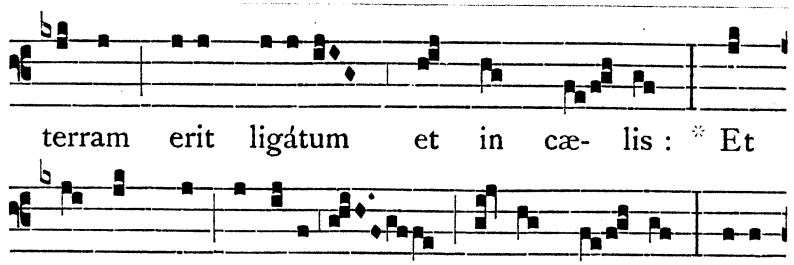

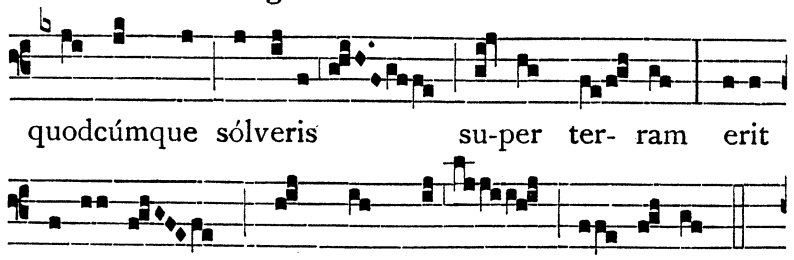

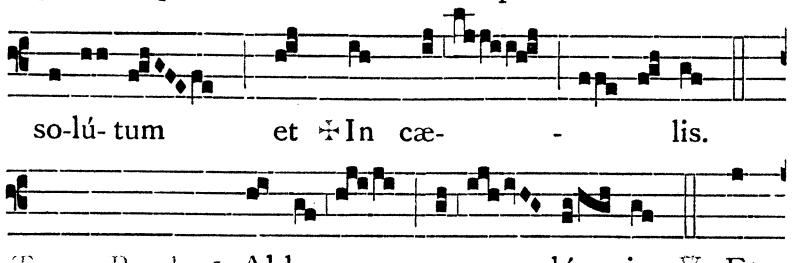

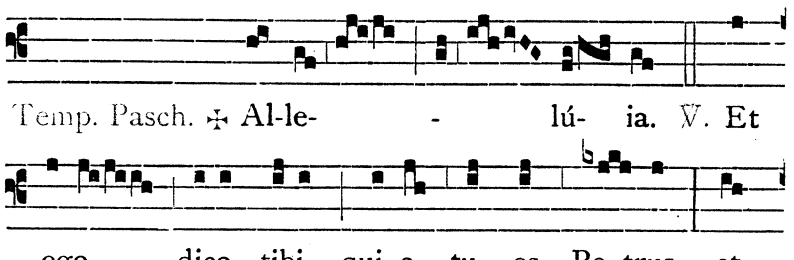

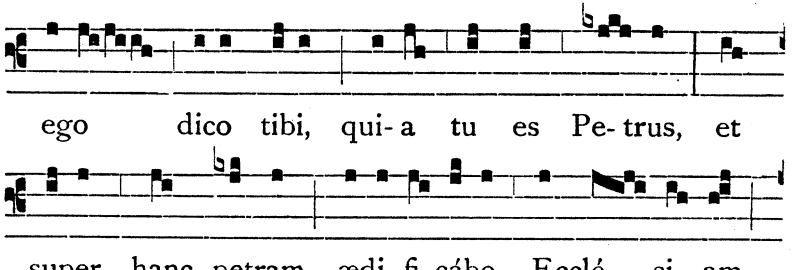

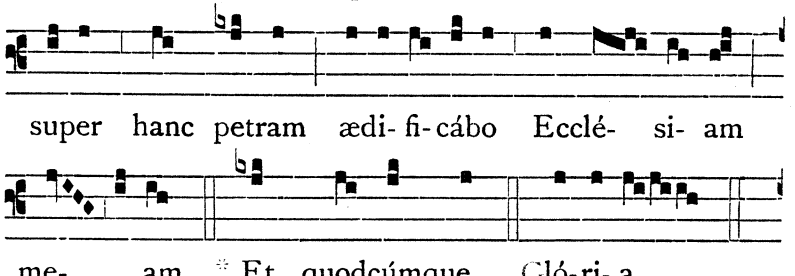

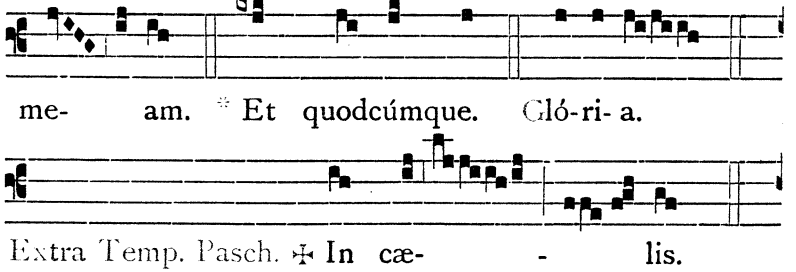

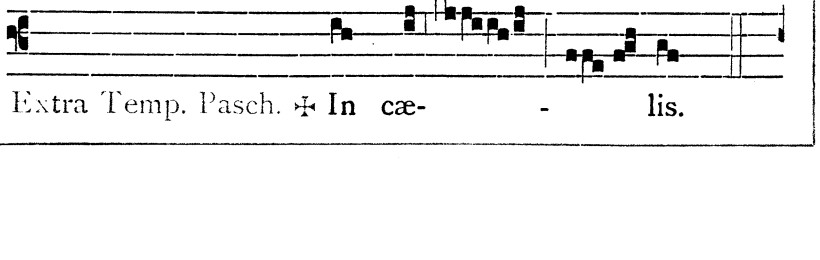

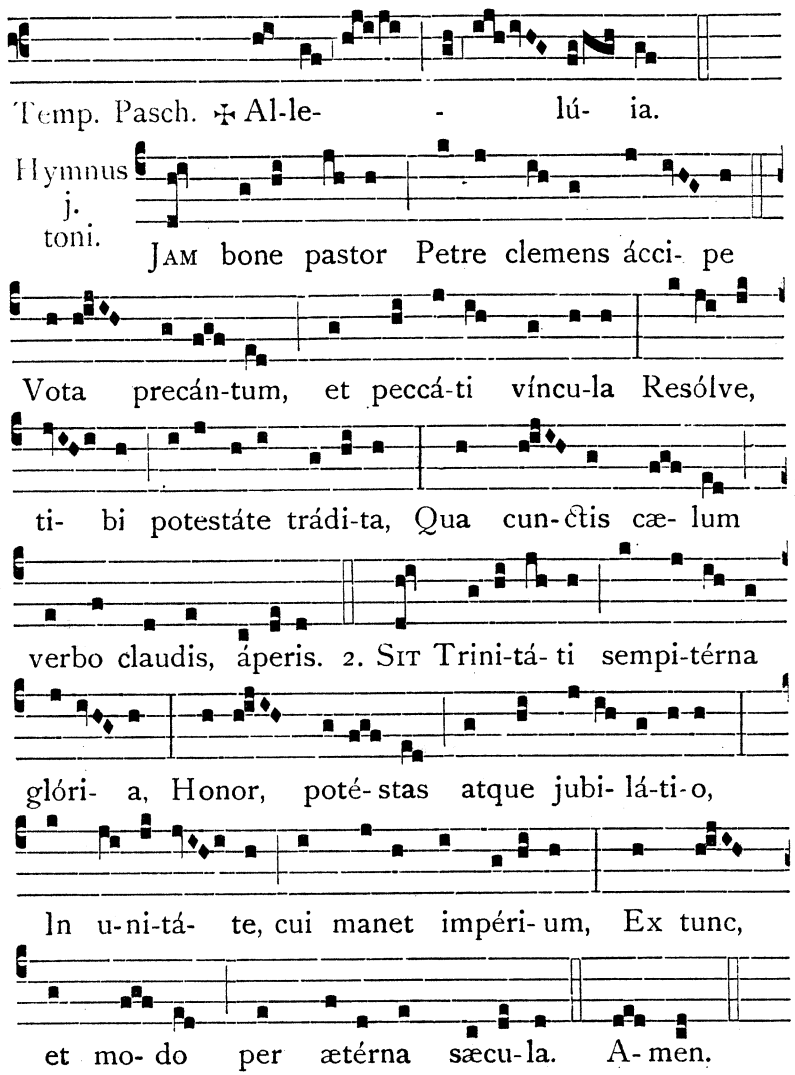

℣. Tu es Petrus. ℟. Et super hanc petram ædificábo Ecclésiam meam.

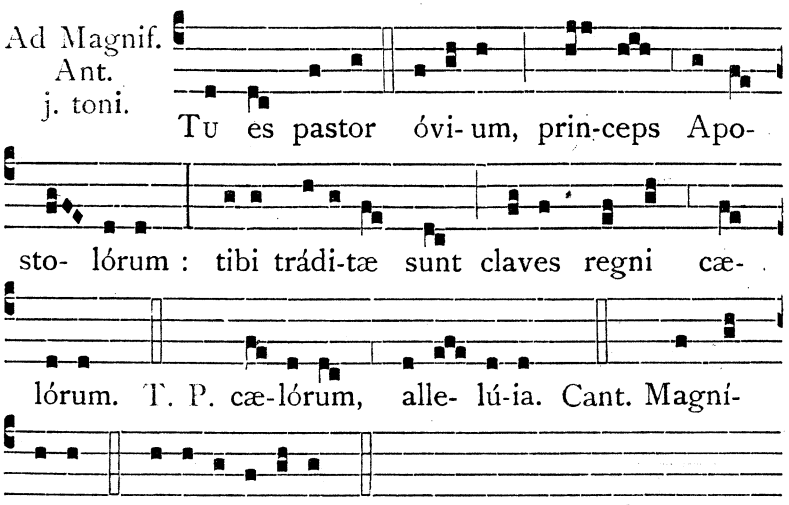

Oratio.

Deus, qui beáto Petro Apóstolo tuo, collátis clávibus regni cæléstis, ligándi atque solvéndi pontifícium tradidísti : concéde ut intercessiónis ejus auxílio ✠ a peccatórum nostrórum néxibus liberémur : Qui vivis.

In j. Vesperis Memoria S. Priscæ Virg. et Mart.

Oratio.

Da, quæsumus omnípotens Deus : ut qui beátæ Priscæ Vírginis et Mártyris tuæ natalítia cólimus ✠ et ánnua solemnitáte lætémur, et tantæ fídei proficiámus exémplo : Per.

AD II. VESPERAS.

Super Ps., Antiphona Dómine quinque talénta., de Communi unius Confessoris per annum (Tempore vero Paschali Antiphona Sancti tui., de Communi Sanctorum ejusdem Temporis); Ps. Dixit Dóminus. cum ceteris de Communi unius Martyris; Capitulum Diléctus Deo., Hymnus Jam bone pastor., ℣. Tu es Petrus., ut supra.

Ad Magnif. Ant. iv. toni.

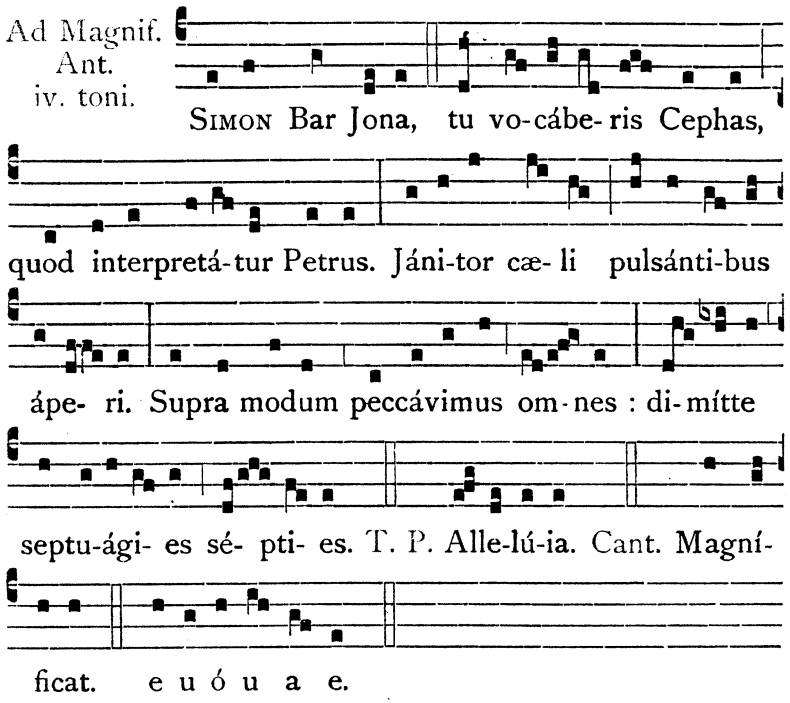

DIE XIX. JANUARII.

B. ANDREÆ CONFESSORIS ORD. PRÆD.

DUPLEX. Oratio.

Dómine Jesu Christe, qui beátum Andréam Confessórem tuum apostólico spíritu decorásti : fac nos, ejus imitatióne, ita verbo et exémplo profícere ℣ ut úberem fructum inde referre valeámus : Qui vivis.

In j. Vesperis Memoria S. Felicis Presbyteri et Martyris.

Oratio.

Concéde, quæsumus omnípotens Deus : ut ad meliórem vitam Sanctórum tuórum exémpla nos provocent ℣ quátenus quorum solémnia ágimus étiam actus imitémur : Per.

DIE XX. JANUARII.

SS. FABIANI ET SEBASTIANI MARTYRUM.

TOTUM DUPLEX. Oratio.

Deus, qui beátos Mártyres tuos Fabiánum atque Sebastiánum virtúte constántiæ in passióne roborásti : ex eórum nobis imitatióne tríbue pro amóre tuo próspera mundi despícere ℣ et nulla ejus advérsa formidáre : Per.

DIE XXI. JANUARII.

S. AGNETIS VIRGINIS ET MARTYRIS.

TOTUM DUPLEX.

Omnia de Communi unius Virginis et Martyris, præter sequentia.

AD I. VESPERAS.

Responsorium ij. toni.

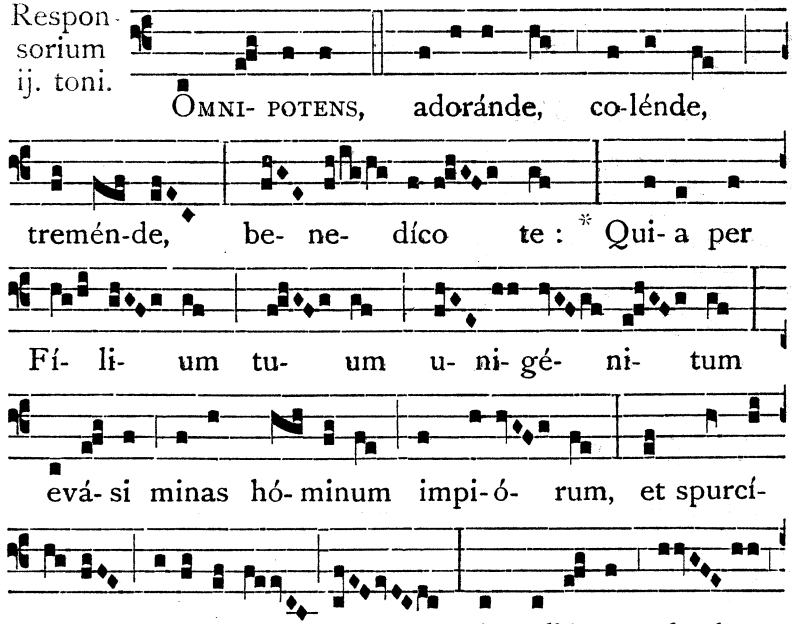

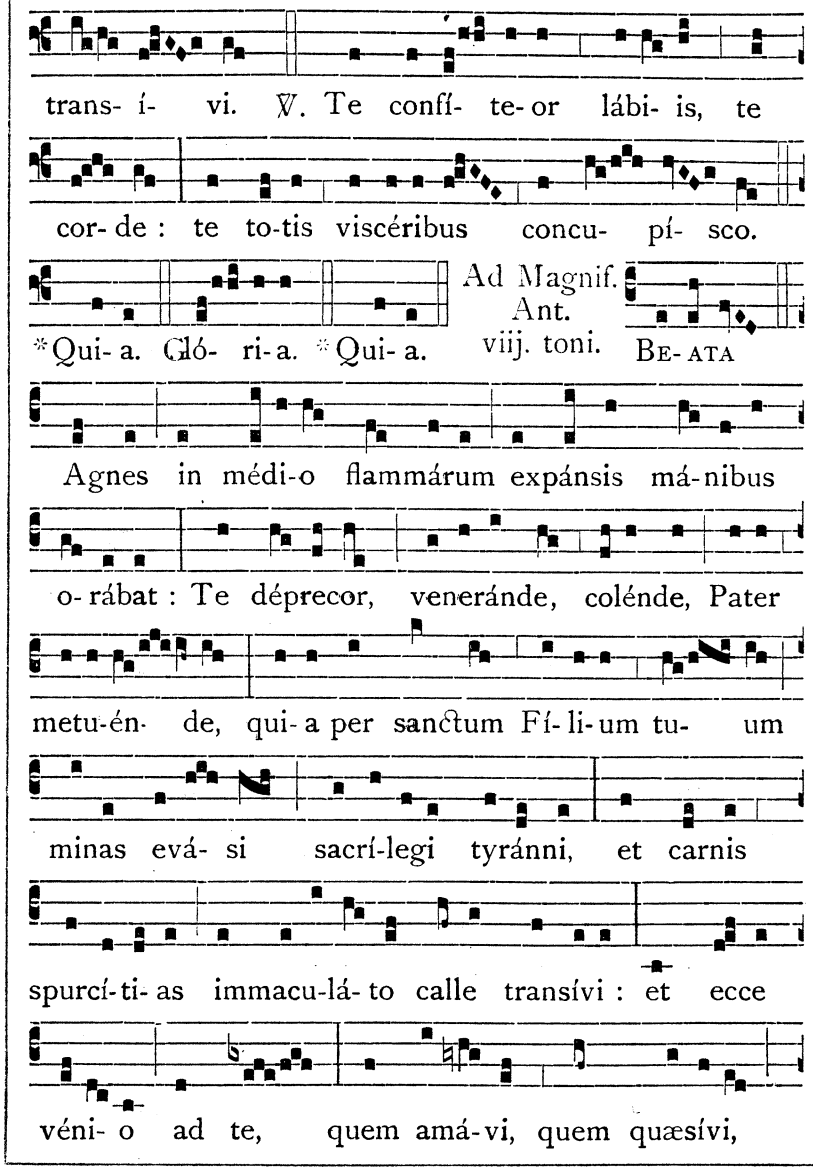

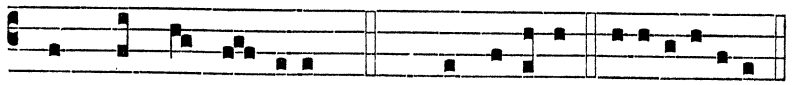

quem semper o-ptávi. Cant. Magní- ficat. e u ó u a e.

Oratio.

OMNIPOTENS sempitérne Deus, qui infírma mundi éligis, ut fórtia quæque confúndas : concéde propítius ut qui beátæ Agnétis Vírginis et Mártyris tuæ solémnia cólimus ℣ ejus apud te patrocínia sentiámus : Per.

AD II. VESPERAS.

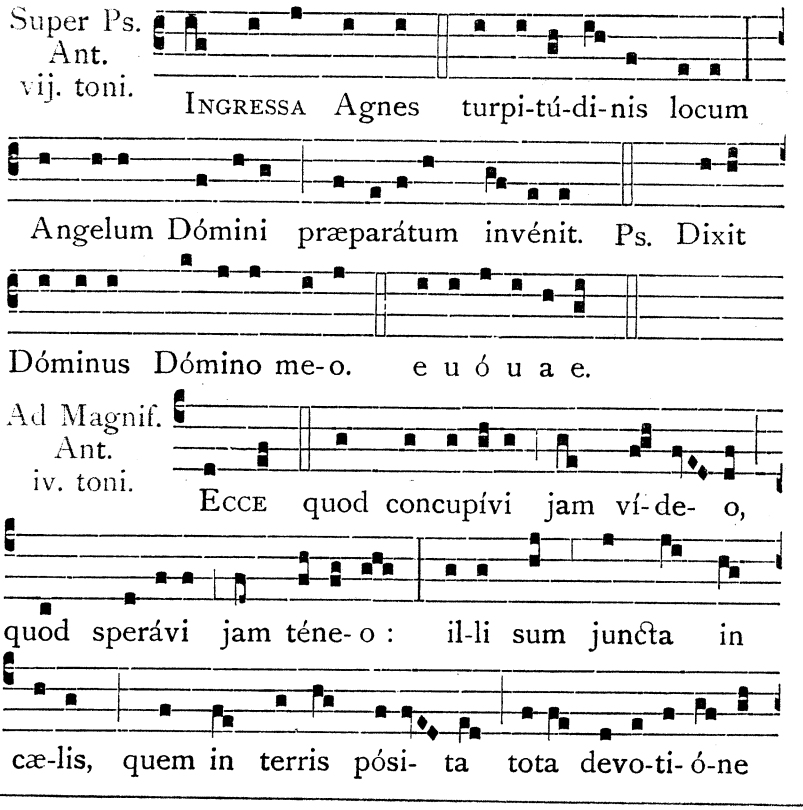

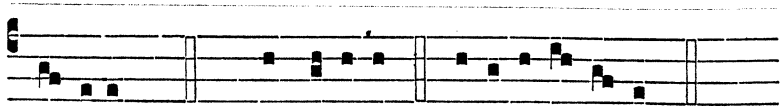

di- léxi. Cant. Magní- ficat. e u ó u a e.

DIE XXII. JANUARII.

S. VINCENTII MARTYRIS.

TOTUM DUPLEX.

AD I. VESPERAS.

Super Ps. Ant. vj. toni.

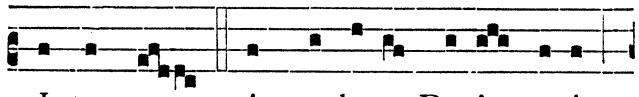

ISTE est, qui pro lege De- i su- i

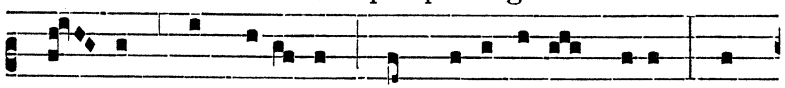

mor- ti se trádi- dit, non dubi- távit mori : ab

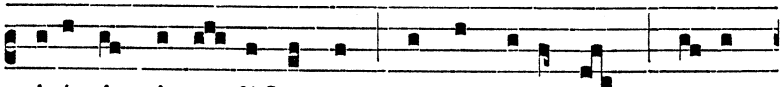

iníquis inter- féctus est, et in ætérnum vi- vit

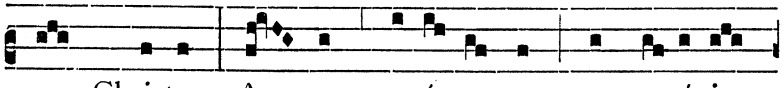

cum Christo : A- gnum secú- tus est, et accépit

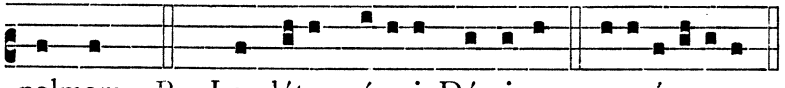

palmam. Ps. Laudáte pú- eri Dóminum. e u ó u a e.

Capitulum. Jac. 1.

BEATUS vir, qui suffert tentatiónem ℣ quóniam, cum probátus fúerit, accípiet corónam vitæ : quam repromísit Deus diligéntibus se.

Respon- sorium j. toni.

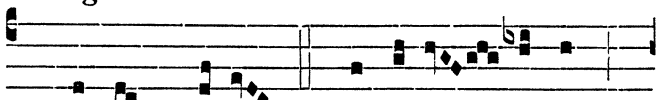

CHRISTI mi- les pre- ti- ó- sus

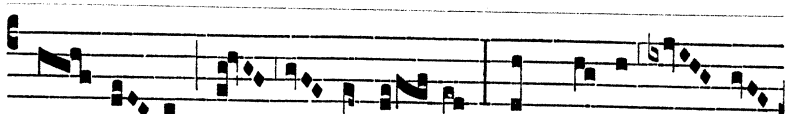

Le- ví- ta Vin- cénti- us ut tri- bú- nal

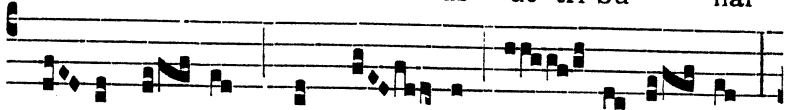

spon- te ro- gum conscén- dit in- tré- pi- dus :

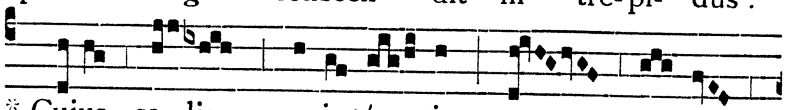

* Cujus sa- lis crepi- tán- tis per cor- pus

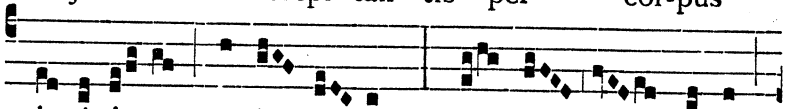

mi- nú- ti- æ sparsim i- bant, ✠ Atque prunæ

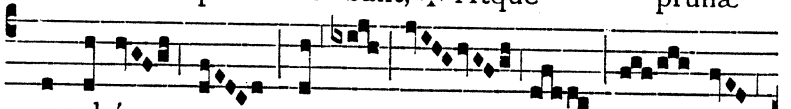

vernabán- - - - tur

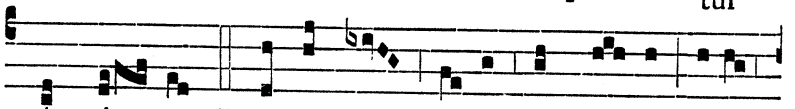

sángui- ne. ℣. Inter hæc ma- net immó- tus ille

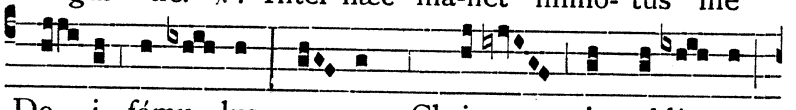

De- i fámu- lus, o- rans Christum, in sublí- me

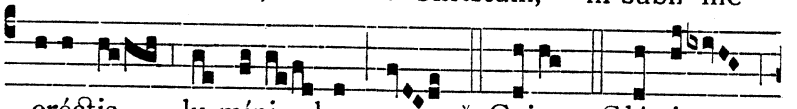

eréctis lu- míni- bus. * Cujus. Gló- ri- a

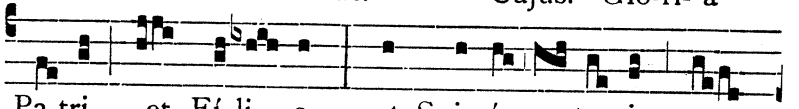

Pa- tri, et Fí- li- o, et Spi- rí- tu- i san-

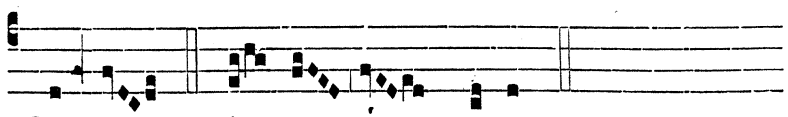

cto. ✠ Atque prunæ.

℣ Ubi S. Vincentius Martyr Titulus Ecclesiæ nostræ aut Patronus Loci fuerit, cantetur Hymnus qui primo loco in Communi de uno Martyre notatus est, scilicet :

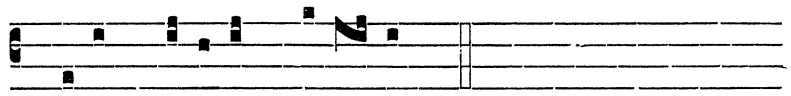

De-us tu-órum mí-li- tum. etc.

℣ Alibi vero cantetur Hymnus qui secundo loco in eodem Communi notatus est, scilicet :

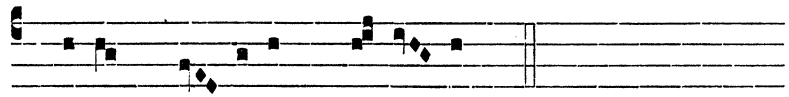

De-us tu- órum mí- li- tum. etc.

℣. Glória et honóre coronásti eum Dómine. ℟. Et constituísti eum super ópera mánuum tuárum.

Ad Magnif. Ant. viij. toni.

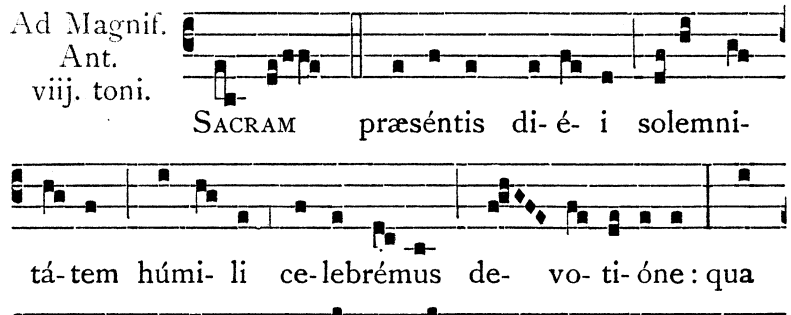

Sacram præséntis di-é- i solemni- tá-tem húmi- li ce-lebrémus de- vo- ti-óne : qua inví-ctus Christi Martyr Vincénti- us, ty-ránno

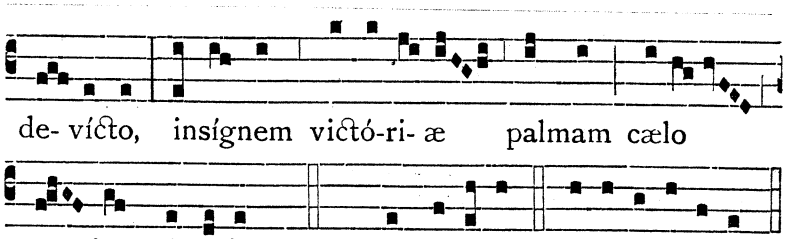

de- víćto, insígnem vićtó-ri- æ palmam cælo gau- dens íntu-lit. Cant. Magní- ficat. e u ó u a e.

Oratio.

Adesto Dómine supplicatiónibus nostris : ut qui ex iniquitáte nostra reos nos esse cognóscimus ✠ beáti Vincéntii Mártyris tui intercessióne liberémur : Per.

AD II. VESPERAS.

Psalmi de Communi unius Martyris.

Super Ps. Ant. j. toni.

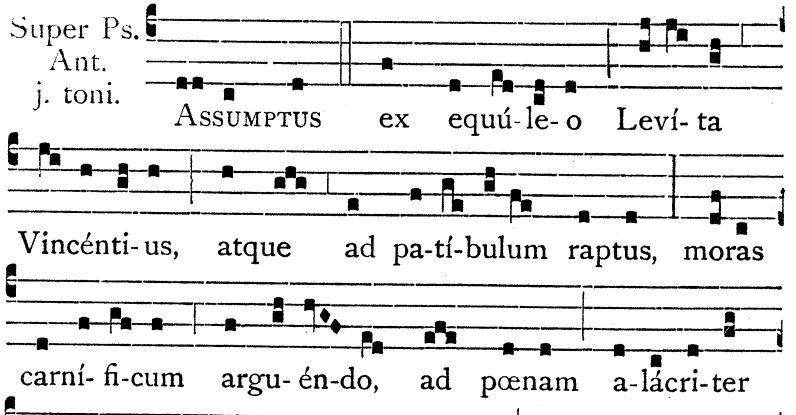

Assumptus ex equú-le-o Leví-ta Vincénti-us, atque ad pa-tí-bulum raptus, moras carní- fi-cum argu- én-do, ad pœnam a-lácri-ter prope-rábat. Ps. Dixit Dóminus Dómino me- o.

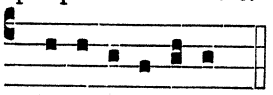

e u ó u a e.

Capitulum, Hymnus et ℣. ut in j. Vesperis.

Ad Magnif. Ant. iij. toni.

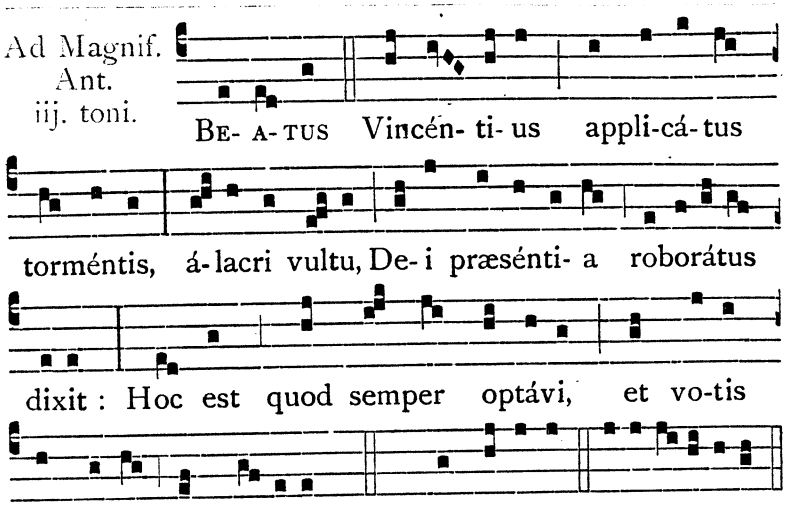

PER OCTAVAM S. VINCENTII MARTYRIS.

Ad Memoriam Antiphona Beátus Vincéntius applicátus., ut supra.

DIE XXIII. JANUARII.

S. RAYMUNDI CONFESSORIS ORDINIS PRÆDICATORUM.

TOTUM DUPLEX.

AD I. VESPERAS.

Super Ps. Ant. j. toni.

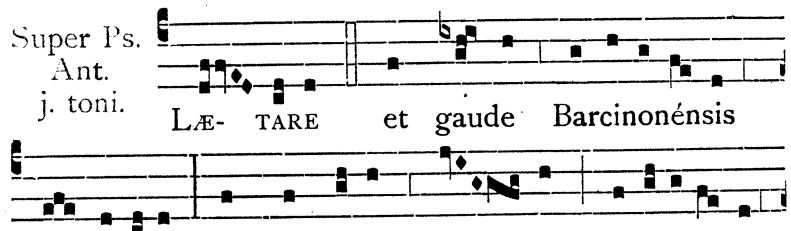

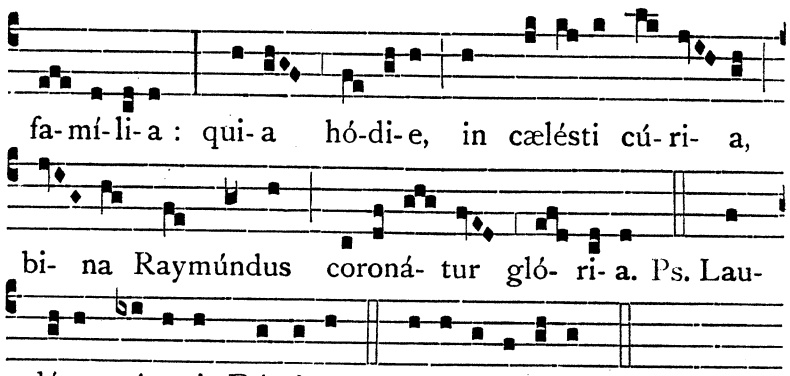

Capitulum. Eccli. 24.

SAPIENTIA laudábit ánimam suam, et in Deo honorábitur : et in médio pópuli gloriábitur.

Responsorium vj. toni.

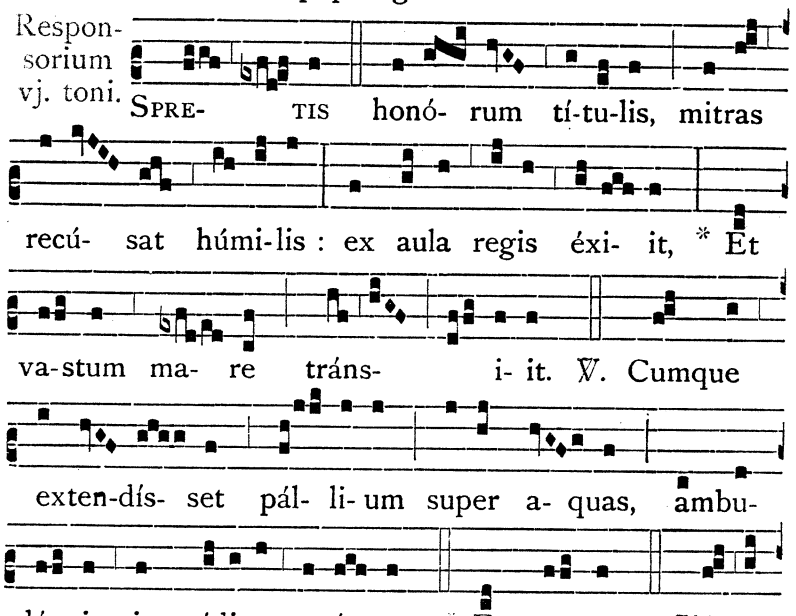

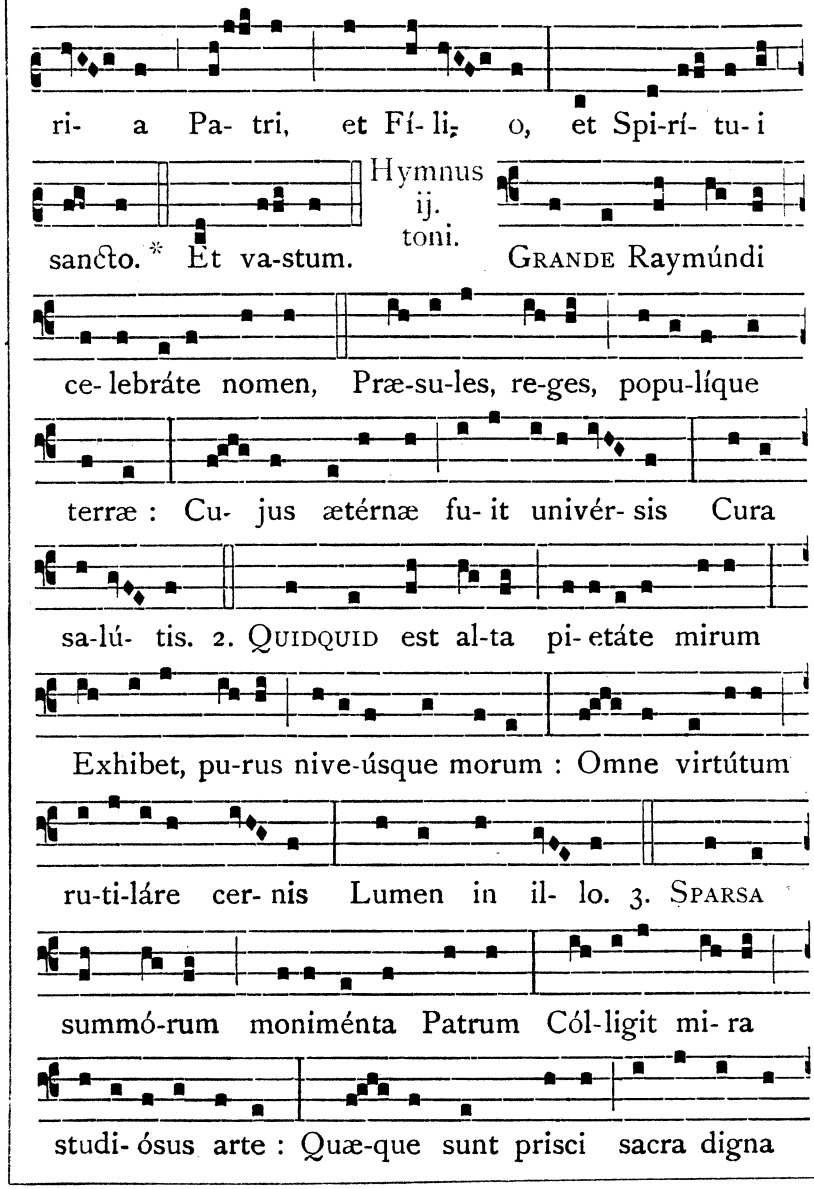

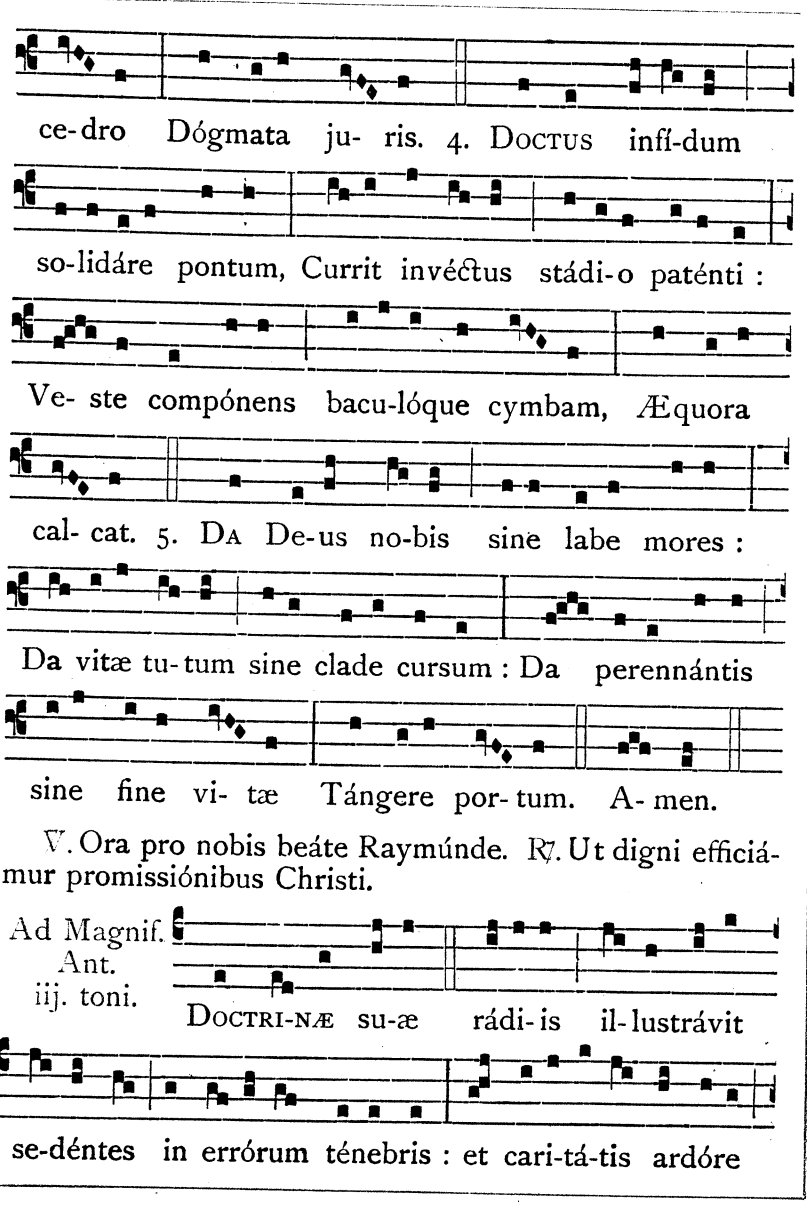

℣. Ora pro nobis beáte Raymúnde. ℟. Ut digni efficiámur promissiónibus Christi.

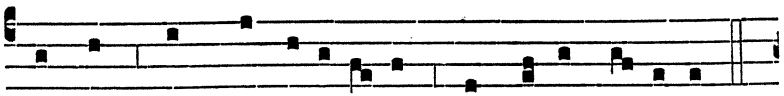

vinctos in mendi-ci-tá-te et ferro red-émit.

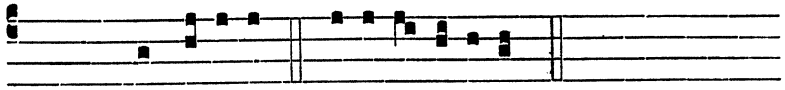

Cant. Magní- ficat. e u ó u a e.

Oratio.

DEUS, qui beátum Raymúndum Pœniténtiæ sacraménti insígnem minístrum elegísti ℣ et per maris undas mirabíliter traduxísti : concéde ut ejus intercessióne dignos pœniténtiæ fructus fácere ℣ et ad ætérnæ salútis portum pervenire valeámus : Per.

In j. Vesperis Memoria S. Emerentianæ Virginis et Martyris.

Oratio.

INDULGENTIAM nobis, quæsumus Dómine, beáta Emerentiána Virgo et Martyr implóret : quæ tibi grata semper éxstitit ℣ et mérito castitátis, et tuæ professióne virtútis : Per.

AD II. VESPERAS.

Psalmi de Communi unius Martyris.

Super Ps. Ant. j. toni.

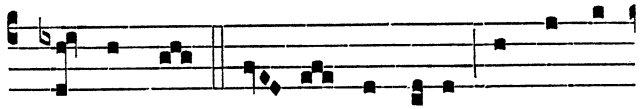

RAYMUNDUS cæ- lo réddi-tur et ange-

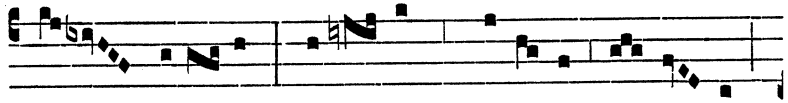

ló-rum júbi- lo : Doctó- rum cœtu- i jún-gi- tur

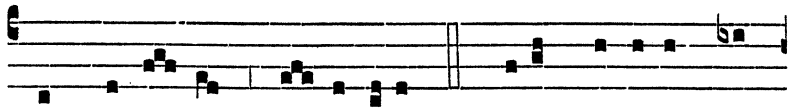

et Vírgi- num con-sórti- o. Ps. Dixit Dóminus Dó-

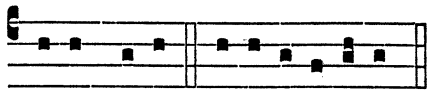

Capitulum, Hymnus et V. ut in j. Vesperis.

mino me- o. e u ó u a e.

Ad Magnif. Ant. v. toni.

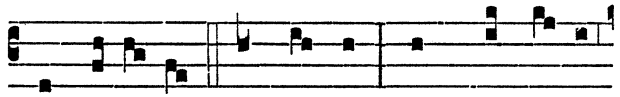

O BE- A-TE Raymúnde, quem doctrí-næ

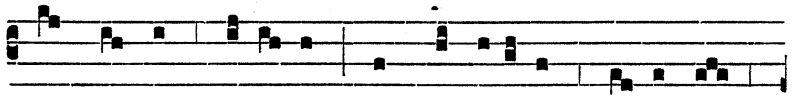

comméndat vé-ri- tas, et virginá-lis ex-órnat

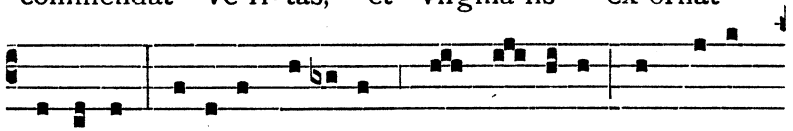

cásti- tas, salú-tis sémi-tam nos é- doce, et pu-ri-

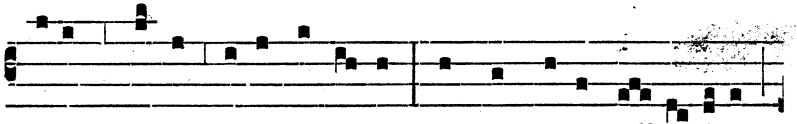

tátem cordis nobis óbti- ne : ut per tu- a suffrá-gi- a

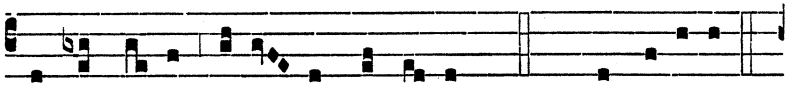

consequámur ætér- na gáudi- a. Cant. Magní- ficat.

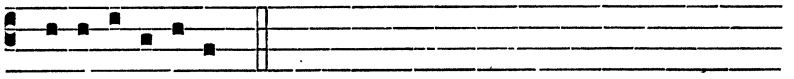

e u ó u a e.

PER OCTAVAM S. RAYMUNDI.

Ad Mem. Ant. j. toni.

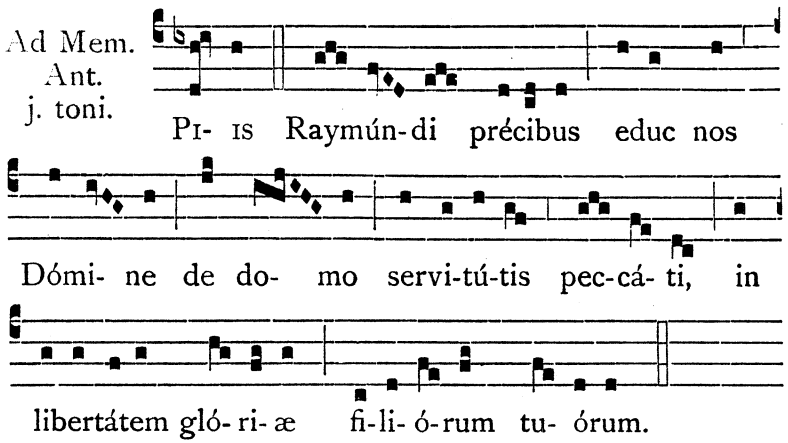

DIE XXIV. JANUARII.

B. MARCOLINI CONFESSORIS ORD. PRÆD.

DUPLEX.

Oratio.

DEUS, cui humílium et mansuetórum semper plácuit deprecátio : fac nos beáti Marcolíni précibus et exémplis ita profícere ℣ ut, vere mites et húmiles corde effécti, facílius tua dona capiámus : Per.

In j. Vesperis Memoria S. Timothei Episc. et Mart.

Oratio.

LÆTETUR Ecclésia tua Deus, beáti Timóthei Mártyris tui atque Pontíficis confísa suffrágiis : atque ejus précibus gloriósis et devóta permáneat ℣ et secúra consístat : Per.

DIE XXV. JANUARII.

IN CONVERSIONE SANCTI PAULI APOSTOLI.

TOTUM DUPLEX.

AD I. VESPERAS.

Super Ps. Ant. viij. toni.

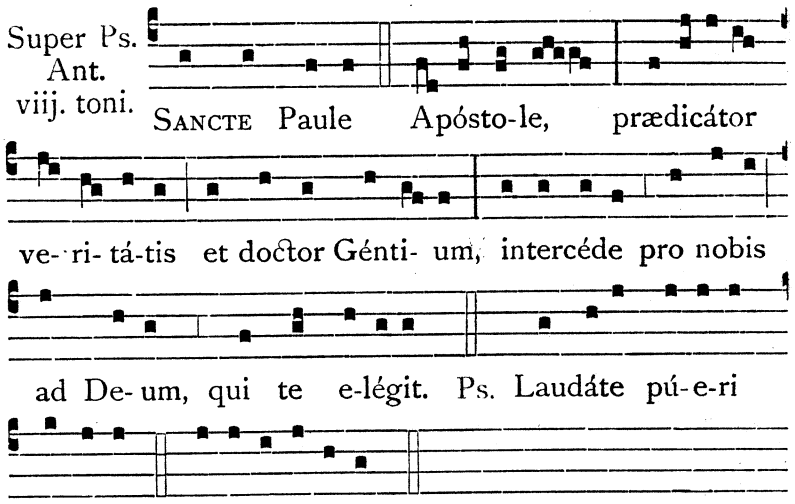

Capitulum. Act. 9.

SAULUS, adhuc spirans minárum, et cædis in discípulos Dómini, accéssit ad príncipem sacerdótum ℣ et pétiit ab eo epístolas in Damáscum ad synagógas : ut, si quos invenísset hujus viæ viros ac mulíeres, vinctos perdúceret in Jerúsalem.

Responsorium j. toni.

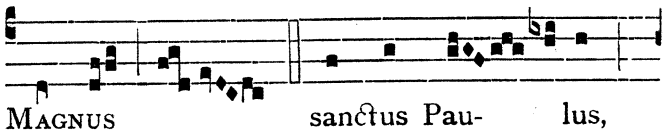

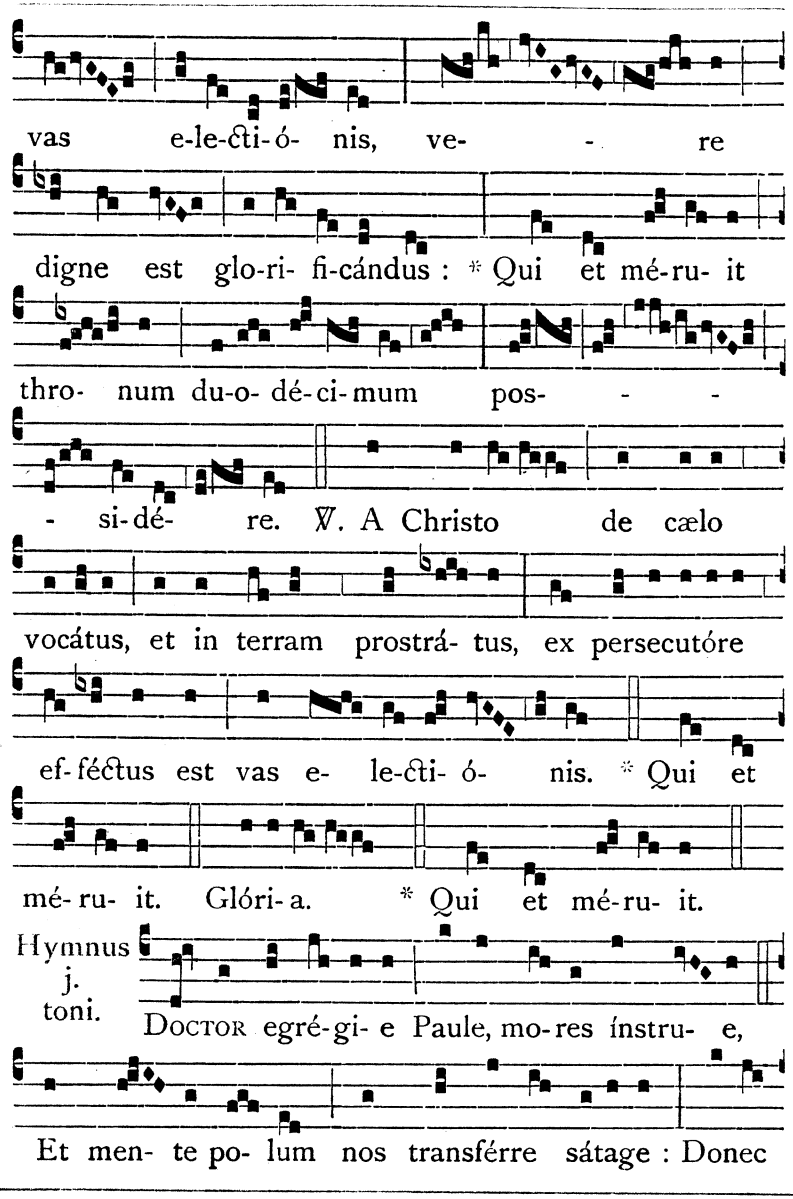

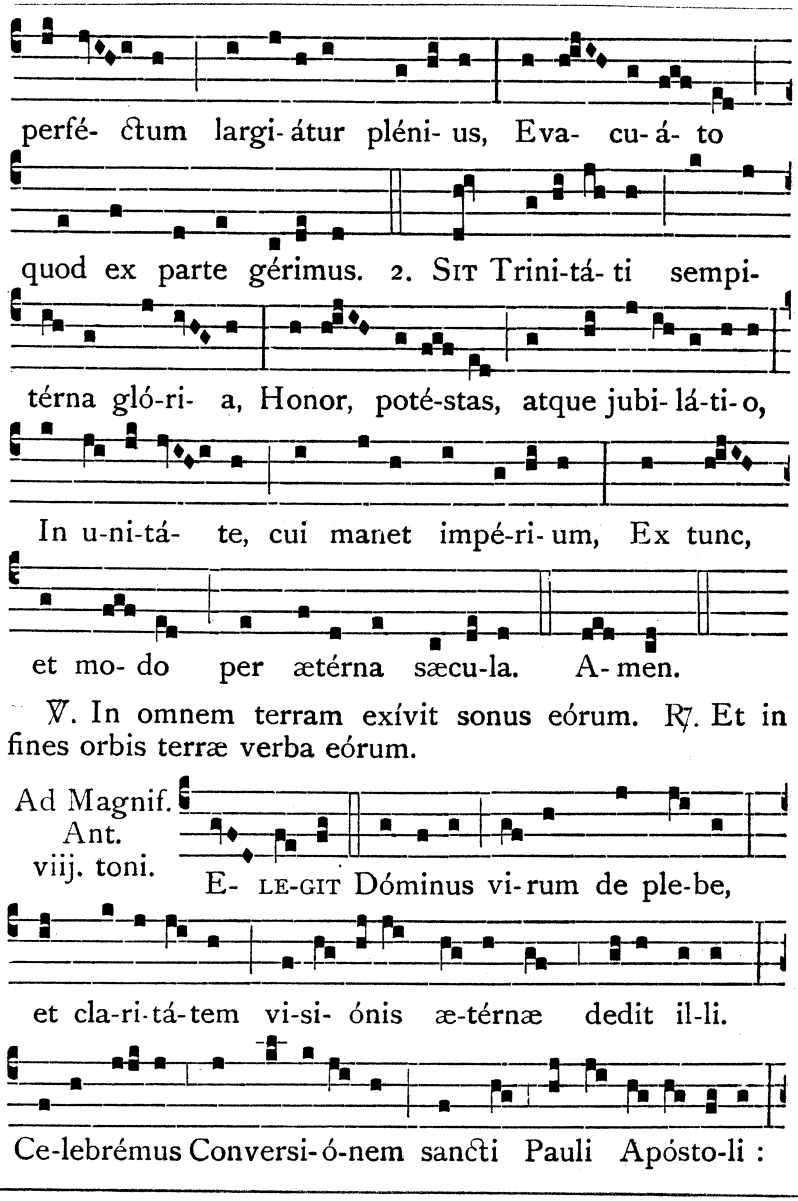

℣. In omnem terram exívit sonus eórum. ℟. Et in fines orbis terræ verba eórum.

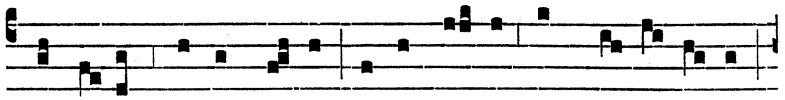

gáudi- um sit in cæ-lo, et in ter-ra pax ho-mí-ni-bus

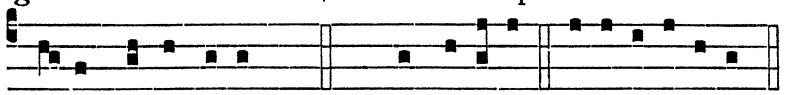

bonæ vo-luntá-tis. Cant. Magní- ficat. e u ó u a e.

Oratio.

DEUS, qui univérsum mundum beáti Pauli Apóstoli prædicatióne docuísti : da nobis, quæsumus, ut qui ejus hódie Conversiónem cólimus ℣ per ejus ad te exémpla gradiámur : Per.

AD II. VESPERAS.

Psalmi de Communi Apostolorum.

Super Ps. Ant. viij. toni.

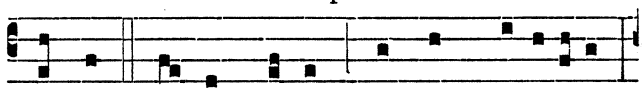

SAULUS, qui et Paulus, magnus prædicátor,

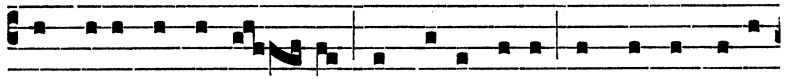

a De-o confortá- tus conva-lescébat, et confundébat

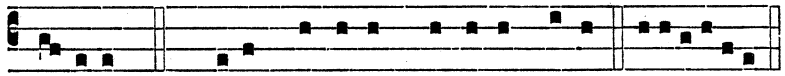

Judæ-os. Ps. Dixit Dóminus Dómino me-o. e u ó u a e.

Capitulum, Hymnus et ℣. ut in j. Vesperis.

Ad Magnif. Ant. vij. toni.

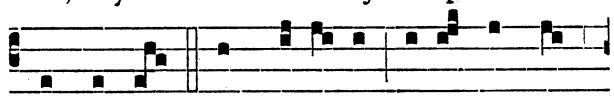

CUM autem complácu- it e- i qui me

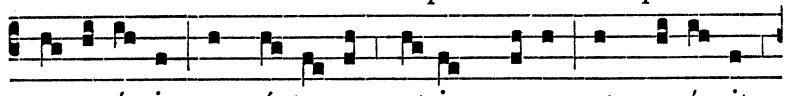

segregá-vit ex ú- te-ro matris me-æ, et vocá-vit

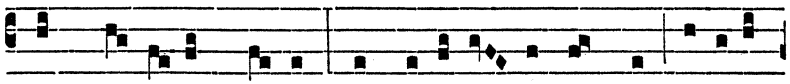

per grá- ti- am su- am, ut reve-lá- ret in me Fí- li-um

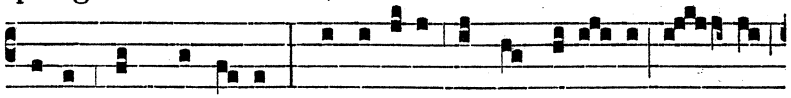

su-um in Génti-bus : contínu-o non acqui-é- vi car- ni

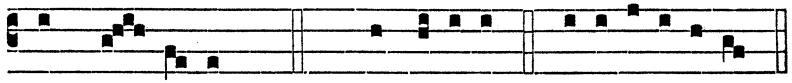

et sán-gui-ni. Cant. Magní- ficat. e u ó u a e.

DIE XXVI. JANUARII.

B. MARGARITÆ AB HUNGARIA VIRG. ORD. PRÆD.

DUPLEX. Oratio.

DEUS fidélium remunerátor animárum, qui beátæ Margarítæ Vírginis renuntiatiónem perféctam et mortificatiónem assíduam donis spirituálibus, et gáudiis ætérnis decorásti : fac nos, ejus intercessióne et exémplo, carnis vítia contérere, et terréna despícere ℣ ut vitam assequámur ætérnam : Per.

In j. Vesperis Mem. S. Polycarpi Episc. et Mart.

Oratio.

DA, quæsumus omnípotens Deus : ut qui beáti Polycárpi Mártyris tui atque Pontíficis solémnia cólimus ℣ ejus apud te intercessiónibus adjuvémur : Per.

DIE XXVII. JANUARII.

S. JOANNIS CHRYSOSTOMI EPISC. ET CONF.

DUPLEX. Oratio.

ECCLESIAM tuam, quæsumus Dómine, grátia cæléstis amplíficet ℣ quam beáti Joánnis Chrysóstomi Confessóris tui atque Pontíficis illustráre voluísti gloriósis méritis et doctrínis : Per.

In j. Vesperis Mem. S. Juliani Episc. et Conf.

Oratio.

EXAUDI, quæsumus Dómine, preces nostras, quas in beáti Juliáni Confessóris tui atque Pontíficis solemnitáte deférimus : ut qui tibi digne méruit famulári ℣ ejus intercedéntibus méritis, ab ómnibus nos absólvas peccátis : Per.

DIE XXVIII. JANUARII.

IN TRANSLATIONE S. THOMÆ AQUINATIS.

TOTUM DUPLEX.

Omnia ut in Festo ejus præcipuo, die vij. Martii, præter hic posita.

IN I. VESPERIS.

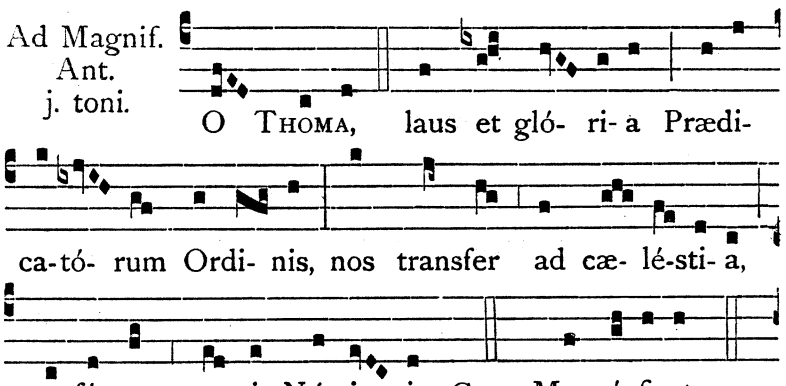

In j. Vesperis Mem. S. Agnetis secundo per Ant. Ista est. et ℣. Diffúsa est., de Communi unius Virginis.

Oratio.

DEUS, qui nos ánnua beátæ Agnétis Vírginis et Mártyris tuæ solemnitáte lætíficas : da ut quam venerámur offício ℣ étiam piæ conversatiónis sequámur exémplo : Per.

IN II. VESPERIS.

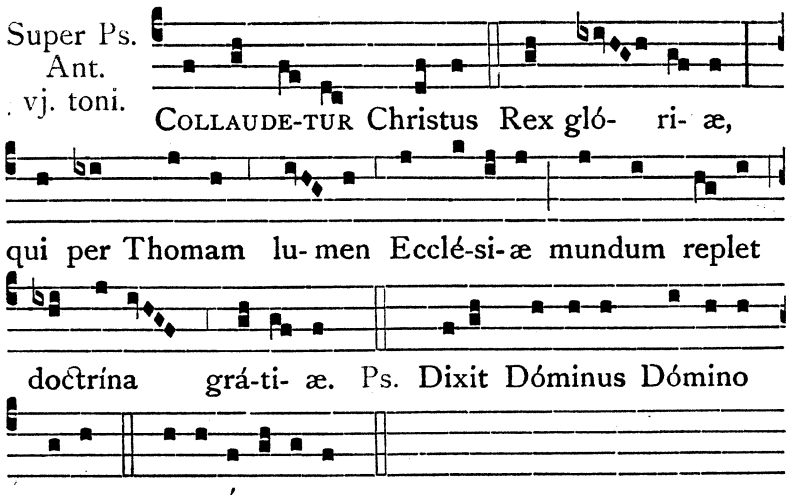

DIE XXIX. JANUARII.

S. FRANCISCI SALESII EPISC. CONF. ET ECCL. DOCT.

DUPLEX.

Oratio.

DEUS, qui ad animárum salútem beátum Francíscum, Confessórem tuum atque Pontíficem, ómnibus ómnia factum esse voluísti : concéde propítius ut caritátis tuæ dulcédine perfúsi ℣ ejus dirigéntibus mónitis, ac suffragántibus méritis, ætérna gáudia consequámur : Per.

In j. Vesperis fiat Memoria Octavæ S. Vincentii M. (nisi transferenda fuerit) per Ant. Sacram., ℣. Glória et honóre. et Orationem Adésto., pag. 414. et pag. 415.
Item in j. Vesperis fiat Memoria S. Pauli primi Eremitæ.

Oratio.

DEUS, qui nos beáti Pauli Confessóris tui ánnua solemnitáte lætíficas : concéde propítius ut cujus natalítia cólimus ℣ étiam actiónes imitémur : Per.

DIE XXX. JANUARII.

S. MARTINÆ VIRGINIS ET MARTYRIS.

SIMPLEX. Oratio.

DEUS, qui, inter cétera poténtiæ tuæ mirácula, étiam in sexu frágili victóriam martyrii contulísti : concéde propítius ut qui beátæ Martínæ Vírginis et Mártyris tuæ natalítia cólimus ℣ per ejus ad te exémpla gradiámur : Per.

In utrisque Vesperis fiat Memoria diei Octavæ S. Raymundi (nisi transferenda fuerit) per Antiphonas, V. et Orationem Festi.

DIE XXXI. JANUARII.

S. PETRI NOLASCO CONFESSORIS.

DUPLEX. Oratio.

DEUS, qui in tuæ caritátis exémplum, ad fidélium redemptiónem, sanctum Petrum Ecclésiam tuam nova prole fecundáre divínitus docuísti : ipsíus nobis intercessióne concéde a peccáti servitúte solútis ℣ in cælésti pátria perpétua libertáte gaudére : Qui vivis.

DIE I. FEBRUARII.

S. IGNATII EPISCOPI ET MARTYRIS.

DUPLEX. Oratio.

DA, quæsumus omnípotens Deus : ut qui beáti Ignátii Mártyris tui atque Pontíficis solémnia cólimus ℣ ejus apud te intercessiónibus adjuvémur : Per.

DIE II. FEBRUARII.

IN FESTO
PURIFICATIONIS B. M. V.

TOTUM DUPLEX.

AD I. VESPERAS.

Super Ps.
Ant.
vj. toni.



Capitulum. Malach. 3.

ECCE ego mitto Angelum meum, qui præparábit viam ante fáciem meam ℣ et statim véniet ad templum sanctum suum Dominátor, quem vos quæritis : et Angelus testaménti, quem vos vultis.

Respon-sorium vj. toni.

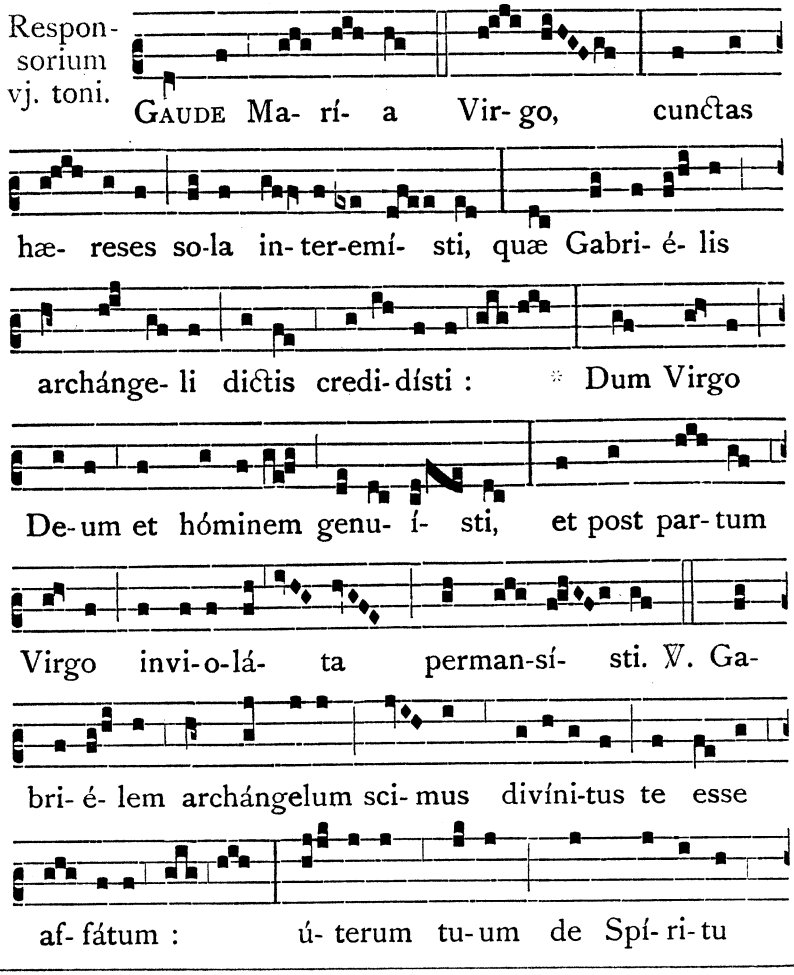

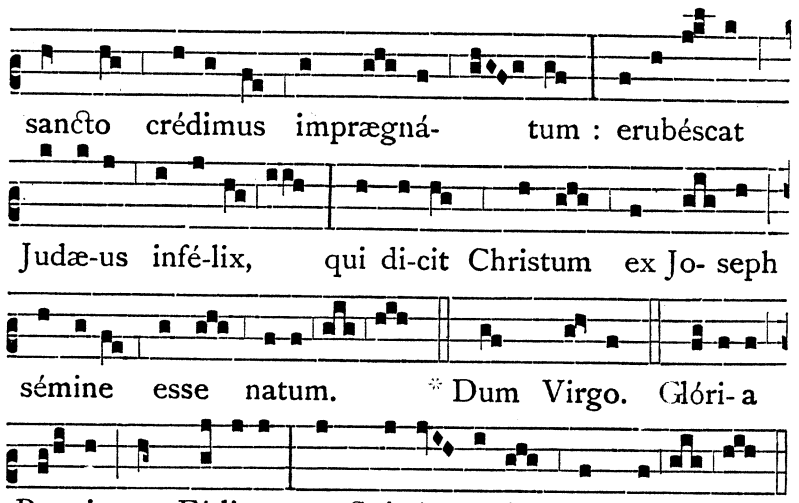

Post **Glória Patri.** Responsorii, omissa resumptione, Cantores immediate incipiant Prosam **Invioláta.**, et cantetur ab utroque Choro alternatim.

Prosa vj. toni.

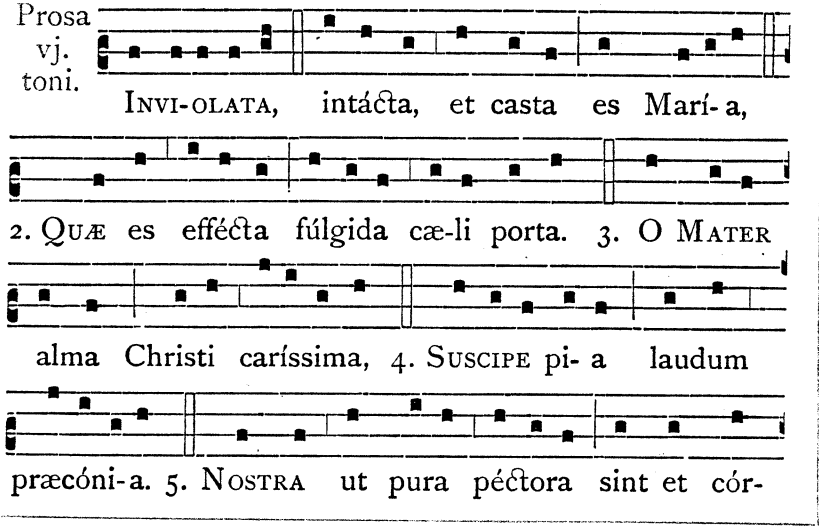

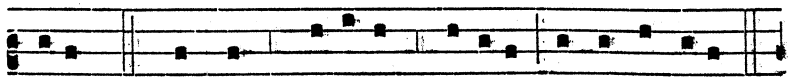

pora, 6. TE nunc flági-tant devóta corda et ora.

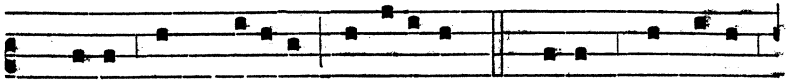

7. TU-A per precáta dulcísona, 8. NOBIS concédas



véni-am per sæcu-la, 9. O BENI-GNA, quæ so-la

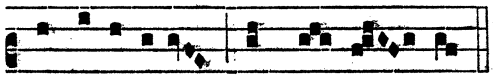

Hymnus Ave maris stella, pag. 364.

invi- o-láta perman-sí- sti!

℣. Respónsum accépit Símeon a Spíritu sancto. ℟. Non visúrum se mortem, nisi vidéret Christum Dómini.

Ad Magnif. Ant. j. toni.

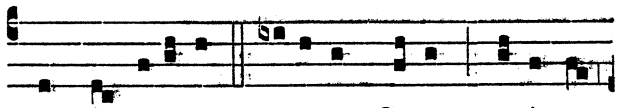

CUM indúcerent pú-erum Jesum paréntes

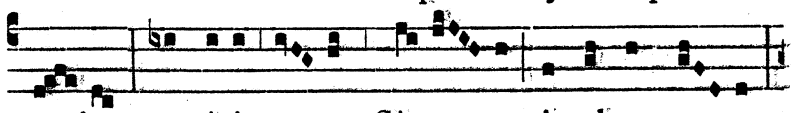

e- jus, accépit e- um Síme- on in ulnas su- as,

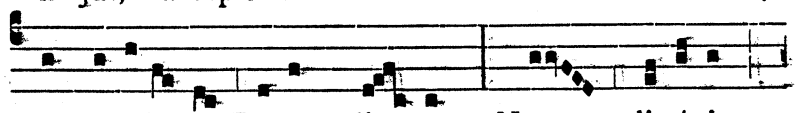

et benedí- xit De-um di- cens: Nunc dimíttis

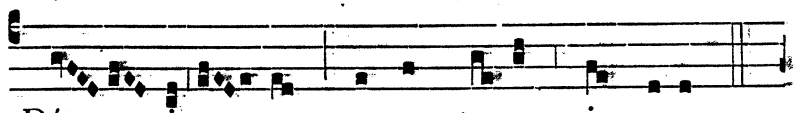

Dó- mi- ne servum tu- um in pace.

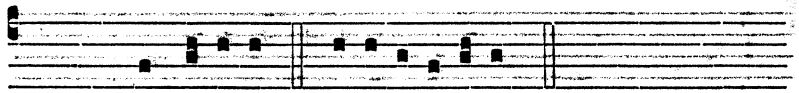

Cant. Magní- ficat. e u ó u a e.

Oratio.

OMNIPOTENS sempitérne Deus, majestátem tuam súpplices exorámus: ut, sicut unigénitus Fílius tuus hodiérna die cum nostræ carnis substántia in templo ést præsentátus ℣ ita nos fácias purificátis tibi méntibus præsentári: Per eúmdem.

AD II. VESPERAS.

Psalmi de Communi unius Virginis.

Super Ps. Ant. iij. toni.

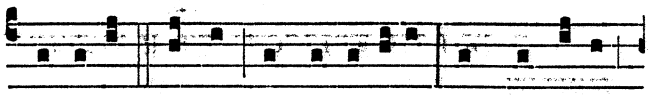

SIME- ON justus et timorátus exspectábat

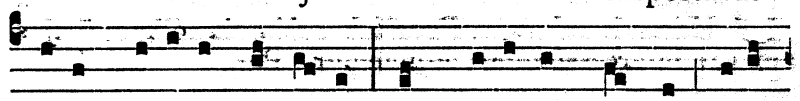

redempti- ónem Isra- el, et Spí-ri-tus sanctus erat

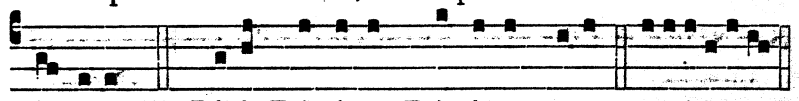

in e-o. Ps. Dixit Dóminus Dómino me-o. e u ó u a e.

Capitulum, Hymnus et ℣. ut in j. Vesperis.

Ad Magnif. Ant. j. toni.

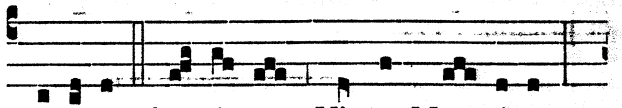

HODI- E be- á- ta Virgo Ma- rí- a

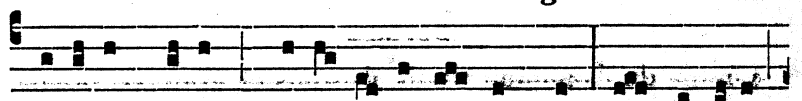

pú- erum Jesum præsentá-vit in templo: et Síme-on

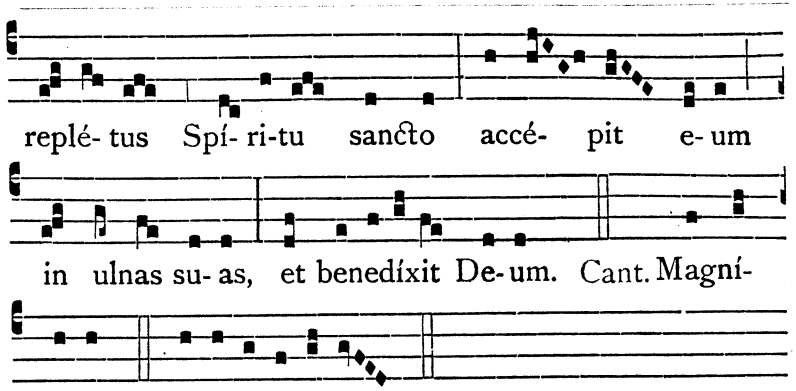

DIE III. FEBRUARII.

S. BLASII EPISCOPI ET MARTYRIS.

SIMPLEX. Oratio.

DA, quæsumus omnípotens Deus : ut qui beáti Blásii Mártyris tui atque Pontíficis solémnia cólimus ℣ ejus apud te intercessiónibus adjuvémur : Per.

DIE IV. FEBRUARII.

S. ANDREÆ CORSINI EPISCOPI ET CONFESSORIS.

DUPLEX. Oratio.

DEUS, qui in Ecclésia tua nova semper instáuras exémpla virtútum : da pópulo tuo beáti Andréæ Confessóris tui atque Pontíficis ita sequi vestígia ℣ ut assequátur et præmia : Per.

DIE V. FEBRUARII.

S. AGATHÆ VIRGINIS ET MARTYRIS.

DUPLEX.

Omnia de Communi unius Virginis et Martyris præter hic notanda.

AD I. VESPERAS.

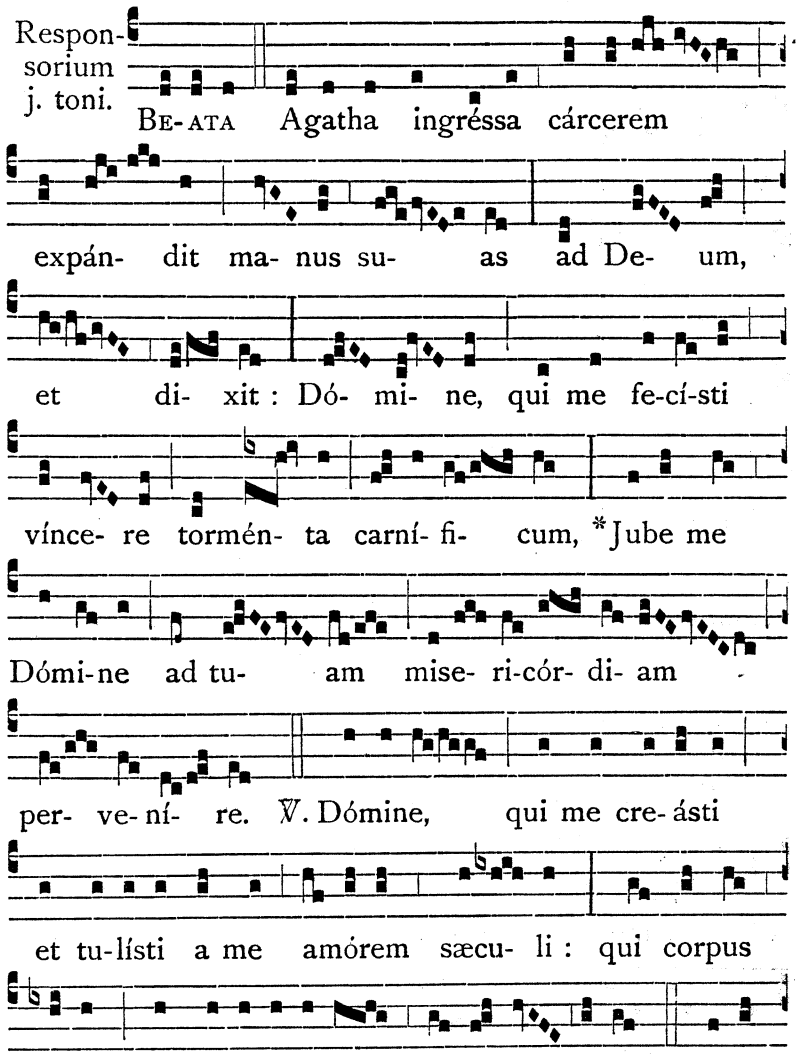

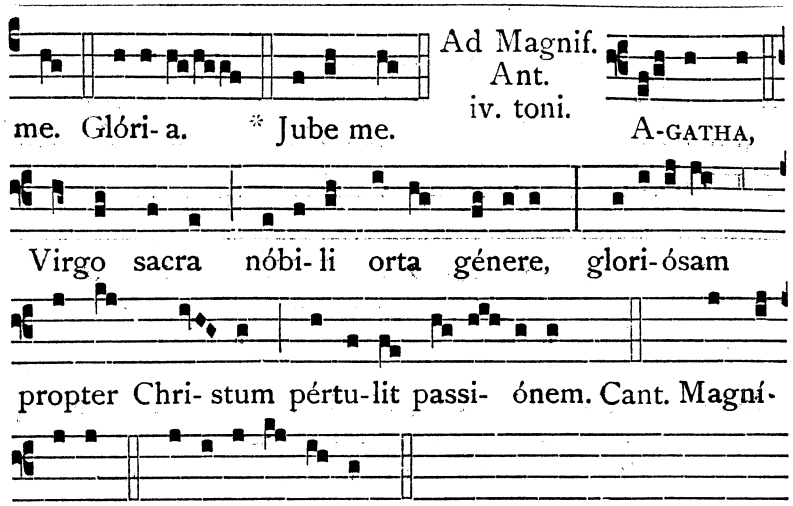

Oratio.

DEUS, qui, inter cétera poténtiæ tuæ mirácula, étiam in sexu frágili victóriam martyrii contulísti : concéde propítius ut qui beátæ Agathæ Vírginis et Mártyris tuæ natalítia cólimus ℣ per ejus ad te exémpla gradiámur : Per.

AD II. VESPERAS.

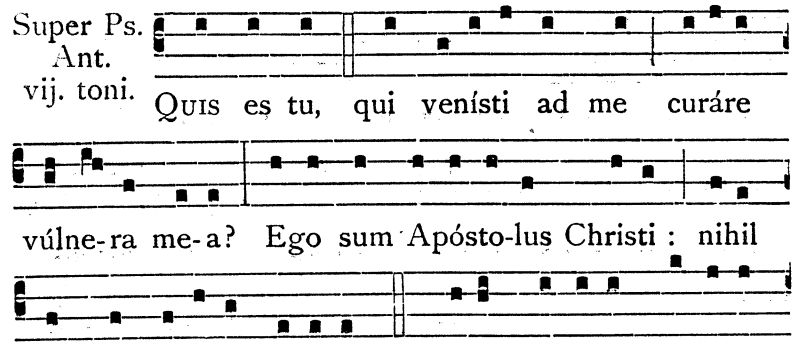

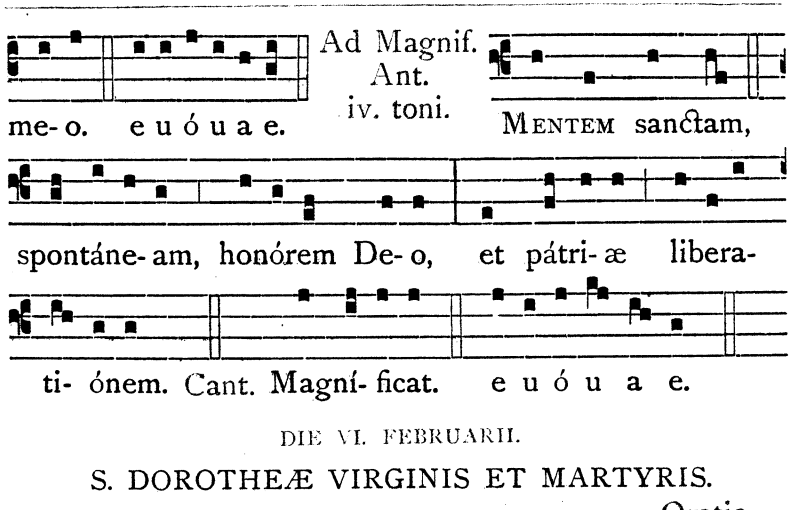

DIE VI. FEBRUARII.

S. DOROTHEÆ VIRGINIS ET MARTYRIS.

DUPLEX. Oratio.

DEUS, qui nos ánnua beátæ Dorótheæ Vírginis et Mártyris tuæ solemnitáte lætíficas : da ut quam venerámur offício ℣ étiam piæ conversatiónis sequámur exémplo : Per.

In j. Vesperis Mem. Ss. Vedasti et Amandi Confessorum.

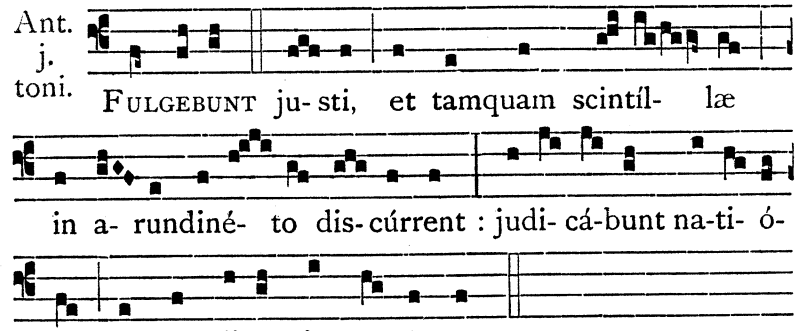

℣. Lætámini in Dómino, et exsultáte justi. ℟. Et gloriámini omnes recti corde.

Oratio.

DEUS, qui nos sanctórum Confessórum tuórum Vedásti et Amándi confessiónibus gloriósis circúmdas et prótegis : da nobis eórum imitatióne proficere ℣ et intercessióne gaudére : Per.

DIE VII. FEBRUARII.

S. ROMUALDI ABBATIS.

DUPLEX. Oratio.

INTERCESSIO nos, quæsumus Dómine, beáti Romuáldi Abbátis comméndet : ut quod nostris méritis non valémus ℣ ejus patrocínio assequámur : Per.

DIE VIII. FEBRUARII.

S. JOANNIS DE MATHA CONFESSORIS.

DUPLEX. Oratio.

DEUS, qui per sanctum Joánnem Ordinem sanctíssimæ Trinitátis, ad rediméndum de potestáte Saracenórum captívos, cælitus institúere dignátus es : præsta, quæsumus, ut ejus suffragántibus méritis ℣ a captivitáte córporis et ánimæ, te adjuvánte, liberémur : Per.

DIE IX. FEBRUARII.

B. BERNARDI SCAMMACCA CONFESS. ORD. PRÆD.

DUPLEX. Oratio.

DEUS, qui beátum Bernárdum a sæculi vítiis revocátum in viam perfectiónis traduxísti : ejus méritis et précibus concéde ut nos peccáta nostra defléntes ℣ ad te puris méntibus convertámur : Per.

In j. Vesperis Mem. S. Apolloniæ Virg. et Martyris.

Oratio.

DEUS, qui nos ánnua beátæ Apollóniæ Vírginis et Mártyris tuæ solemnitáte lætíficas : da ut quam venerámur offício ℣ étiam piæ conversatiónis sequámur exémplo : Per.

DIE X. FEBRUARII.

S. SCHOLASTICÆ VIRGINIS.

DUPLEX. Oratio.

DEUS, qui ánimam beátæ Vírginis tuæ Scholásticæ, ad ostendéndam innocéntiæ viam, in colúmbæ spécie cælum penetráre fecísti : da nobis ejus méritis et précibus ita innocénter vívere ℣ ut ad ætérna mereámur gáudia pervenire : Per.

DIE XI. FEBRUARII.

IN DESPONSATIONE B. MARIÆ V.

TOTUM DUPLEX.

Omnia ut in Nativitate B. Mariæ Virg. die viij. Septembris, mutato nomine **Nativitátis.** in nomen **Desponsatiónis.**, exceptis quæ hic notantur.

Oratio.

SUPPLICATIONEM servórum tuórum Deus miserátor exáudi : ut qui in Desponsatióne Dei Genitrícis et Vírginis congregámur ℣ ejus intercessiónibus a te de instántibus periculis eruámur : Per eúmdem.

Deinde fiat Memoria S. Joseph Confessoris ante alias quascumque Memorias.

Ad Mem. S. Joseph in j. Vesperis Ant. vij. toni.

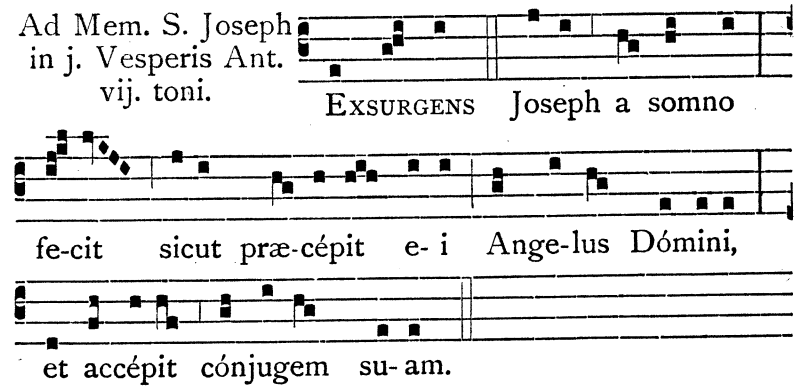

℣. Amávit eum Dóminus et ornávit eum. ℟. Stolam glóriæ índuit eum.

Oratio.

BEATI Patriárchæ Joseph, sanctíssimæ Genitrícis tuæ sponsi, quæsumus Dómine, méritis adjuvémur : ut quod possibílitas nostra non óbtinet ✠ ejus nobis intercessióne donétur : Qui vivis.

Ad Mem. S. Joseph in ij. Vesperis Ant. iij. toni.

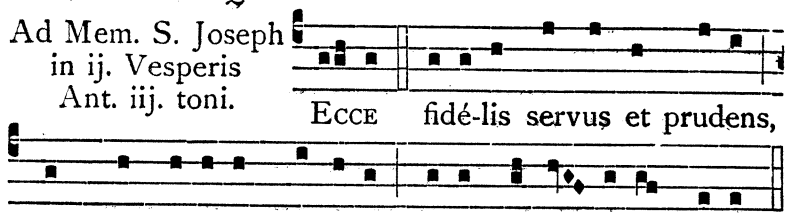

℣. Amávit eum Dóminus. et Oratio Beáti Patriárchæ Joseph., ut supra.

DIE XII. FEBRUARII.

B. REGINALDI CONFESSORIS ORD. PRÆD.

DUPLEX.

Oratio.

OMNIPOTENS sempitérne Deus, qui beátum Confessórem tuum Regináldum singulári sanctíssimæ Genitrícis tuæ protectióne donásti ✠ illíus nobis méritis et précibus concéde ut ejúsdem gloriósæ semper Vírginis Maríæ perpétuo muniámur auxílio : Qui vivis.

DIE XIII. FEBRUARII.

S. CATHARINÆ DE RICCIIS VIRG. ORD. PRÆD.

TOTUM DUPLEX.

AD I. VESPERAS.

Super Ps. Ant. j. toni.

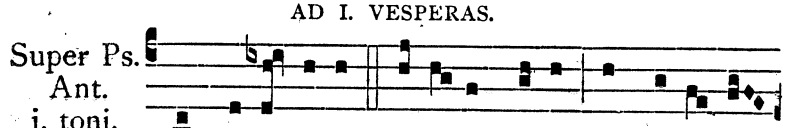

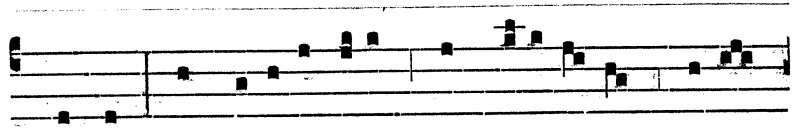

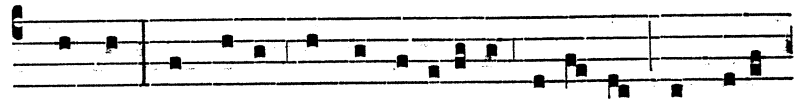

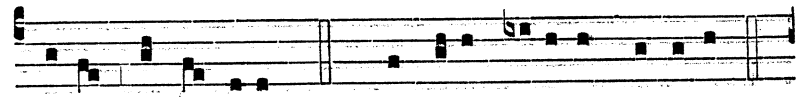

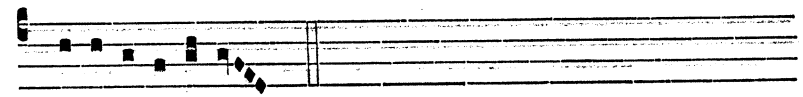

Capitulum. Apoc. 19.

REGNAVIT Dóminus Deus noster omnípotens ✠ gaudeámus et exsultémus et demus glóriam ei : quia venérunt núptiæ Agni, et uxor ejus præparávit se.

Respon- sorium ij. toni.

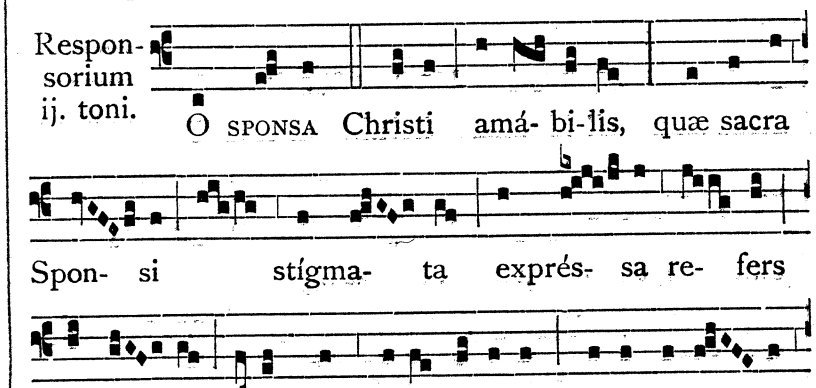

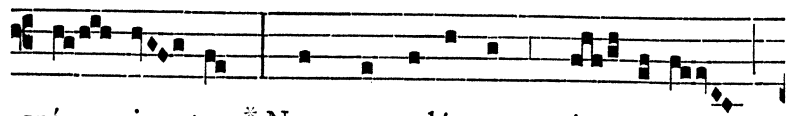
spí- ri- tu: * Nos te co-léntes pró- tege,

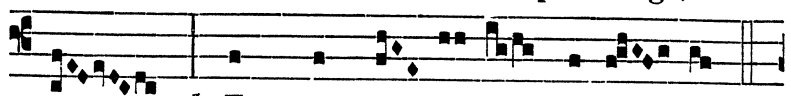
℣. Et quæ pre- cá-mur óbti- ne.

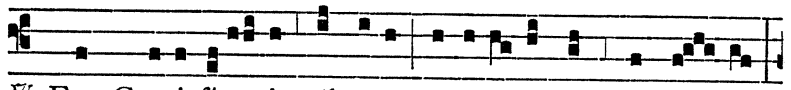
℣. Fac Cruci-fí- xi vúlnera recogi-témus pérpe- tim,

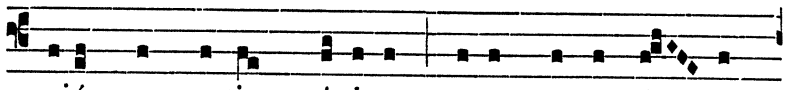
ejúsque mortis pré-ti-o tu-um assequá- mur

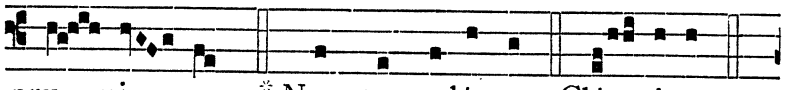
præ- mi- um. * Nos te co-léntes. Gló- ri- a.

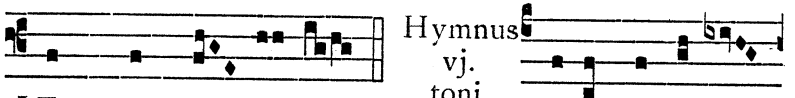
℣. Et quæ pre- cá-mur.
Hymnus vj. toni.
Solemne laudis

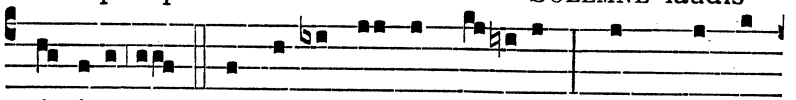
cánticum Pangámus almæ Vírgini, Quam sponsus

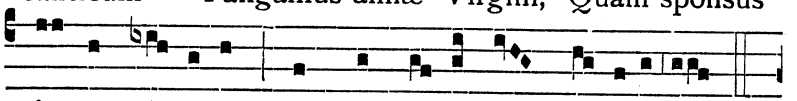
Agnus é-vocat Ad sempi- térnas núpti-as.

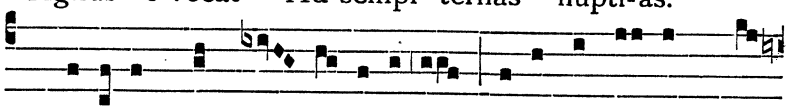
2. Regalis hanc E-trú-ri-a, Senénsis instar, pró-

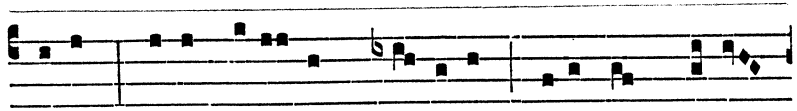
tu-lit, Donis refér-tam grá- ti- æ, Totóque plenam

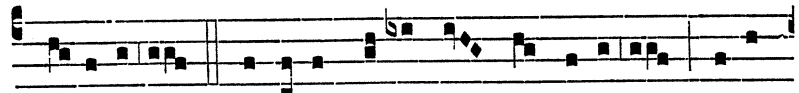
Númine. 3. Orare docta ab Ange-lo Cælum

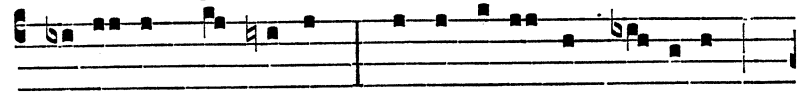
pu-él-la tránsvo-lat, Corpuscu-lí-que mó- tibus

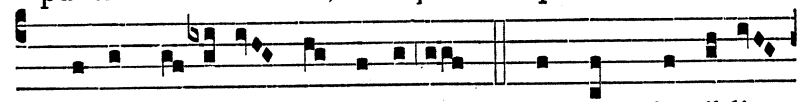
Christi do-lóres éxprimit. 4. Sertum dat il-li

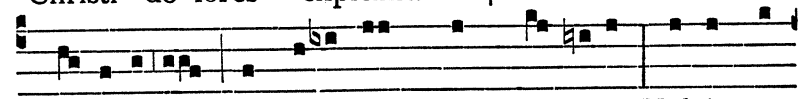
spí-ne-um, Dat ánu-lum, cor, stígmata, Vulsísque

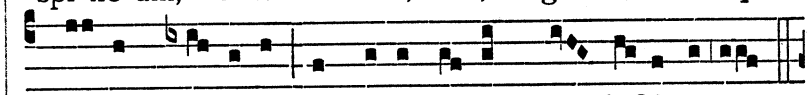
Sponsus bráchi- is E cruce e- am compléc-ti-tur.

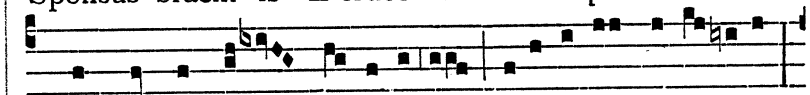
5. O sponsa fe-lix, áfflu-ens Cæléstibus de-lí- ci- is,

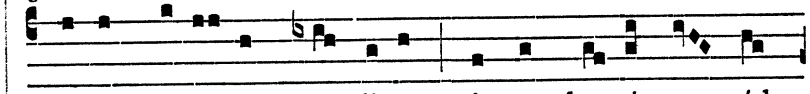
Vo-tis tu-ó-rum súpplicum Aures be-nígnas ád-

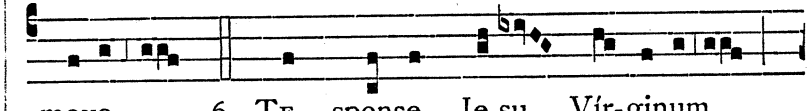
move. 6. Te sponse Je-su Vír-ginum,

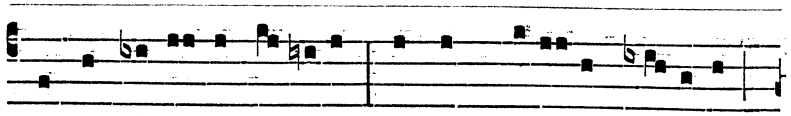

Castæ Parén-tis U-nice, Laudent be-á-ti spí-ri-tus

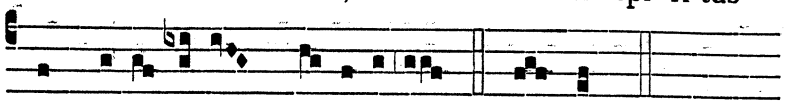

In sæcu-lórum sæ-cu-la. A-men.

℣. Ora pro nobis beáta Catharína. ℟. Ut digni efficiámur promissiónibus Christi.

Ad Magnif. Ant. j. toni.

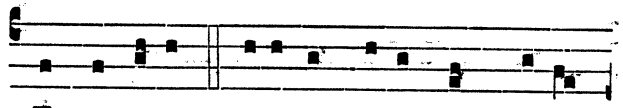

Exsultavit ánima me-a in De-o

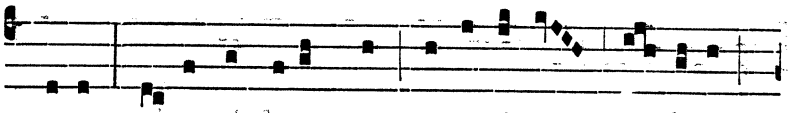

mé-o, qui-a índu-it me vestiménto sa-lú-tis

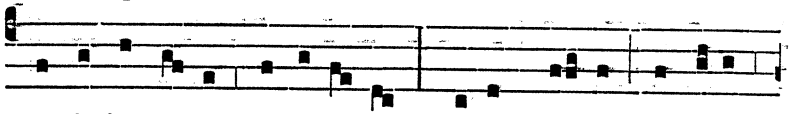

et induménto justí-ti-æ, quasi sponsam ornátam

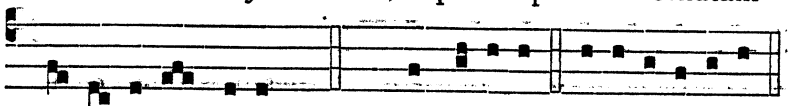

mo-ní-libus su-is. Cant. Magní-ficat. e u ó u a e.

Oratio.

Domine Jesu Christe, qui beátam Catharínam Vírginem, tui amóre succénsam, Passiónis contemplatióne cláréscere voluísti: ejus intercessióne concéde ut Passiónis mystéria devóte recoléntes ejus fructum percípere mereámur: Qui vivis.

AD II. VESPERAS.

Psalmi de Communi unius Virginis.

Super Ps. Ant. iij. toni.

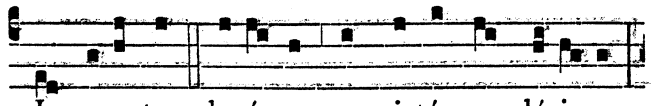

Indu-e te decó-re sempi-térnæ glóri-æ:

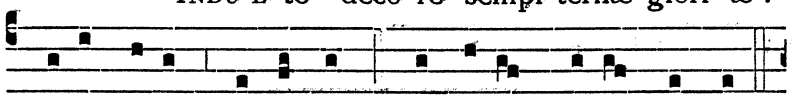

De-us enim osténdet splendórem su-um in te.

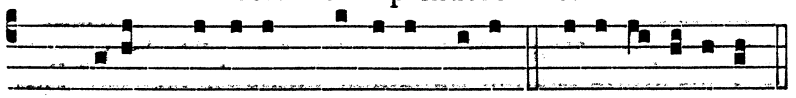

Ps. Dixit Dóminus Dómino me-o. e u ó u a e.

Capitulum, Hymnus et ℣. ut in j. Vesperis.

Ad Magnif. Ant. ij. toni.

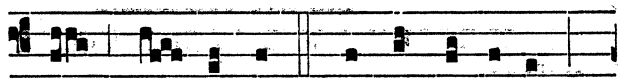

O su-perni sponsa amó-ris,

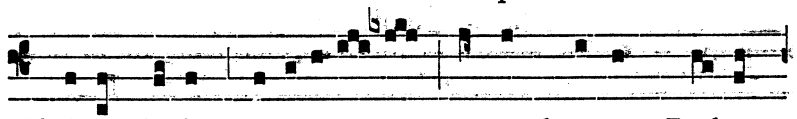

Christi plagis decoráta, ante thronum Red-em-

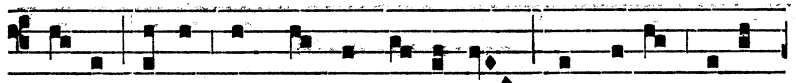

ptó-ris esto supplex advo-cá-ta pro cœtu fidé-

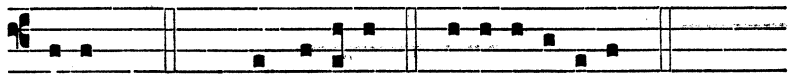

li-um. Cant. Magní-ficat. e u ó u a e.

PER OCTAVAM S. CATHARINÆ DE RICCIIS.

Ad Memoriam Antiphona O supérni., ut in die.

DIE XIV. FEBRUARII.

B. NICOLAI PALEA CONF. ORD. PRÆD.

DUPLEX. Oratio.

SPIRITUM nobis beáti Nicolái Confessóris tui Deus benígnus infúnde : ut, sicut illum in prædicatióne verbi tui, ac in procuránda proximórum salúte, singulári grátia decorásti ℣ ipsíus précibus fácias nos in eádem vocatióne sancta fírmiter permanére : Per.

DIE XV. FEBRUARII.

B. JORDANI SAXONIS CONF. ORD. PRÆD.

DUPLEX. Oratio.

DEUS, qui salútis animárum zelo, et ampliándæ religiónis grátia beátum Jordánum mirábilem effecísti : ejus intercedéntibus méritis, fac nos in eódem semper spíritu vívere ℣ ac repósitam in cælis glóriam invenire : Per.

DIE XVI. FEBRUARII.

B. GREGORII PAPÆ DECIMI CONFESSORIS.

DUPLEX. Oratio.

DEUS, qui Ecclésiam tuam beáti Gregórii Confessóris atque Pontíficis religiónis zelo et apostólicis curis amplificásti ℣ ejus méritis et intercessióne concéde ut fídei et sanctitátis nova semper increménta suscípiat : Per.

DIE XVII. FEBRUARII.

SS. VII CONFESSORUM ORDINIS SERVORUM B. M. V. FUNDATORUM.

DUPLEX.

Omnia de Communi unius Confessoris, præter hic notanda.

AD I. VESPERAS.

Super Ps. Ant. j. toni.

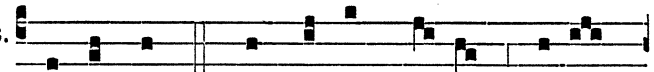

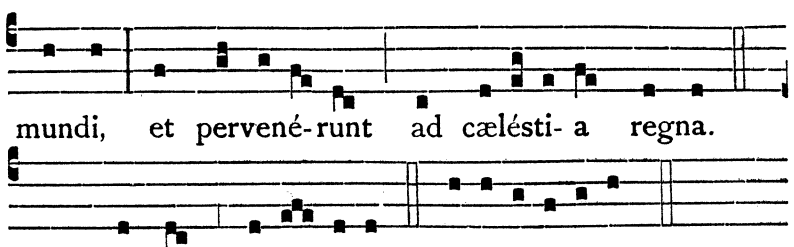

Capitulum. Hebr. 11.

SANCTI per fidem vicérunt regna ℣ operáti sunt justítiam, adépti sunt repromissiónes : in Christo Jesu Dómino nostro.

Respon-sorium viij. toni.

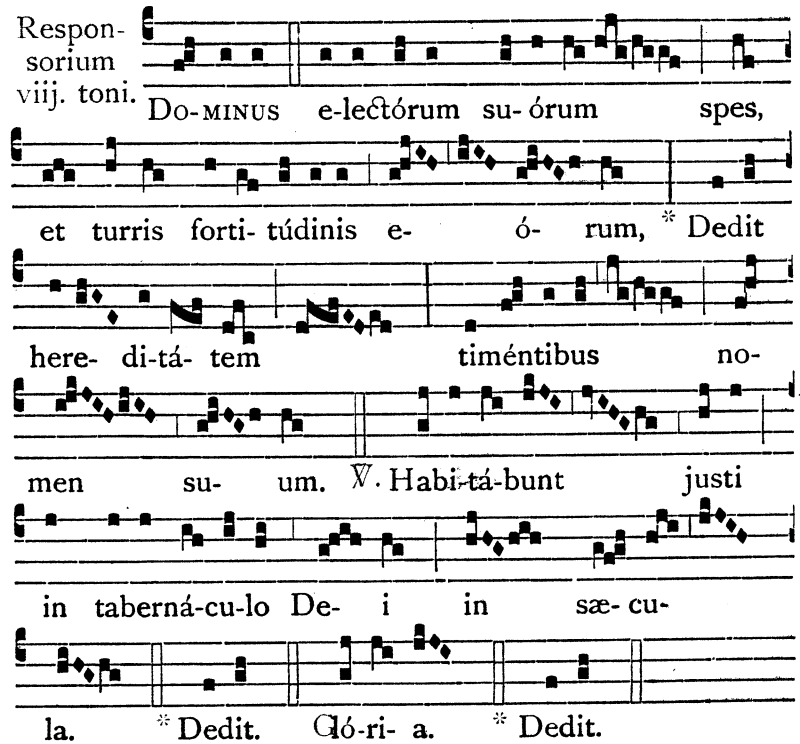

Hymnus ij. toni.

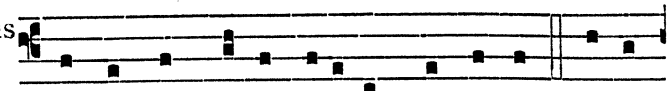

Bella dum la-te fúrerent, et urbes Cæde

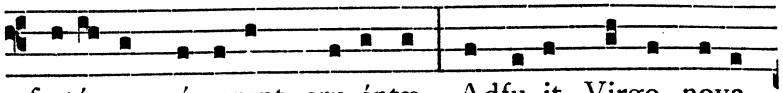

fratérna gémerent cru-éntæ, Adfu-it Virgo, nova

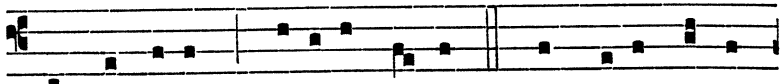

semper edens Múnera ma-tris. 2. En vocat septem

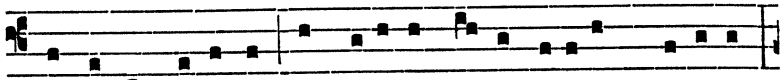

fámu-los, fidé-les Ut sibi in luctu récolant do-lóres,

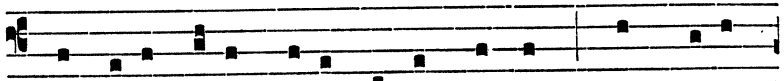

Quos tu-lit Jesus, tu-lit ipsa consors Sub cruce

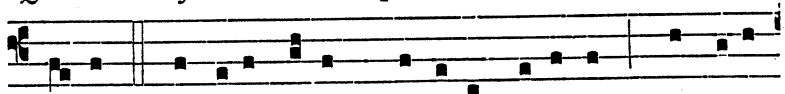

Na-ti. 3. Illico parent Dóminæ vocánti : Spléndidis

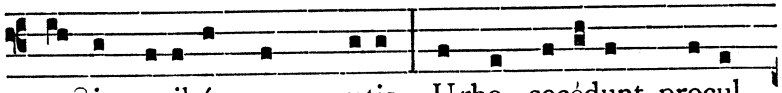

te-ctis opibúsque spretis, Urbe secédunt procul

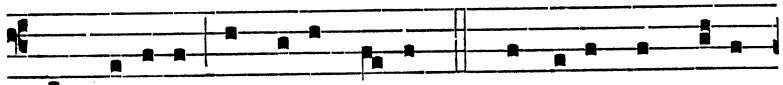

in Senári Abdi-ta montis. 4. Corpora hic pœnis

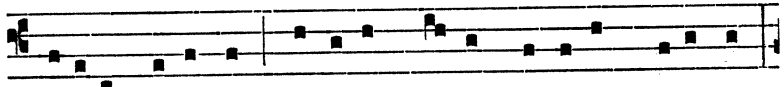

crúci-ant acérbis, Sónti-um la-bes hóminum pi-ántes :

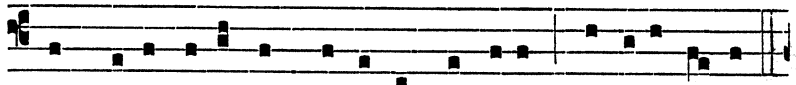

Hic prece avértunt lacrimísque fusis Núminis i-ram.

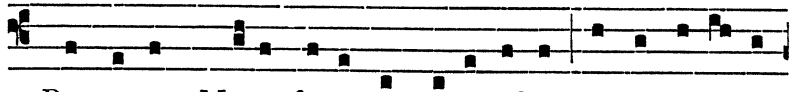

5. Perdolens Mater fovet, atque amíctum Ipsa lugúbrem

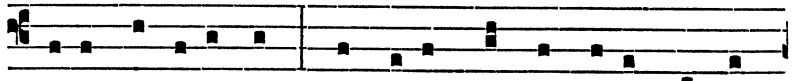

monet indu-éndum : Agminis sancti pi-a cœpta

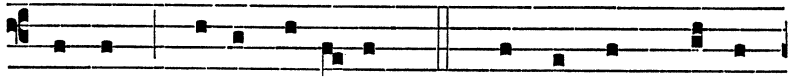

surgunt, Mi-ra pa-téscunt. 6. Palmes in bruma

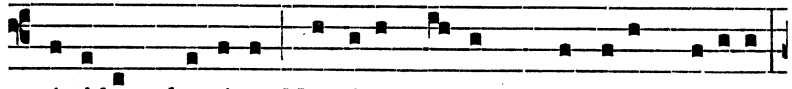

ví-ridans honóres Núnti-at Patrum : própri-os Marí-æ

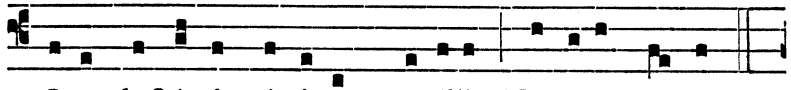

Ore lacténti vó-ci-tant pu-élli Nómine Servos.

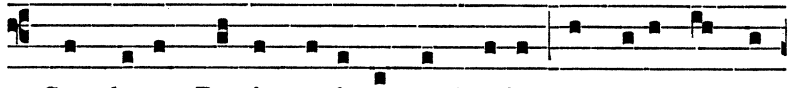

7. Sit decus Patri, geni-tæque Pro-li, Et tibi compar

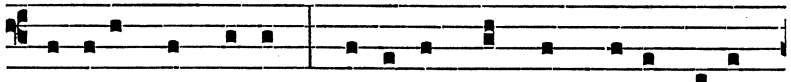

utri-úsque Virtus Spí-ri-tus semper, De-us unus,

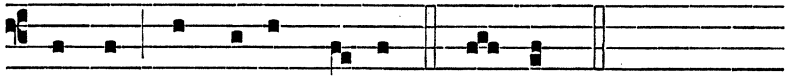

omni Témpo-ris æ-vo. A-men.

℣. Lætámini in Dómino, et exsultáte justi. ℟. Et gloriámini omnes recti corde.

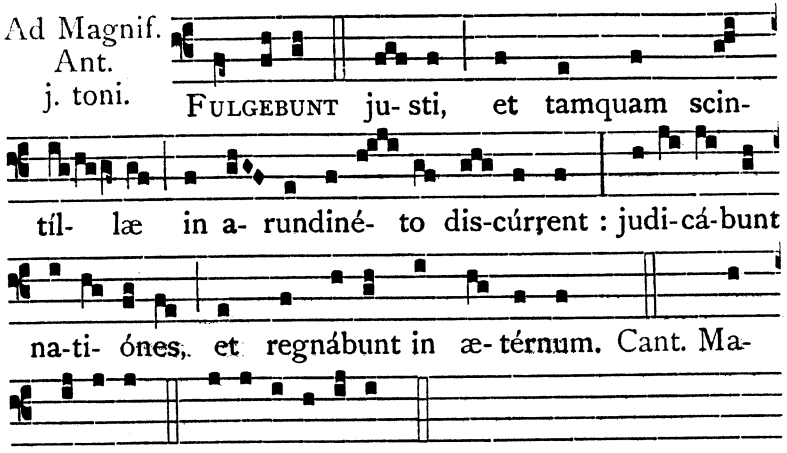

Oratio.

Domine Jesu Christe, qui, ad recoléndam memóriam dolórum sanctíssimæ Genitrícis tuæ, per septem beátos Patres nova Servórum ejus família Ecclésiam tuam fecundásti : concéde propítius ita nos eórum consociári flétibus ℣ ut perfruámur et gáudiis : Qui vivis.

AD II. VESPERAS.

Super Psalmos Antiphona **Dómine quinque talénta.** de Communi Confessoris; Psalmi de Communi unius Martyris; Capitulum **Sancti per fidem.**, Hymnus **Bella dum late.**, ℣. **Lætámini.**, ut in j. Vesperis; ad Magnificat Antiphona **Similábo eum.**, de Communi Confessoris.

℣ Si hoc Festum Tempore Paschali celebrari contigerit, omnia fiant sicut in Communi Confessoris prædicti Temporis, præter Antiphonam **Isti sunt.**, quæ dicatur super Psalmos in j. Vesperis, et præter Capitulum, Hymnum ℣. et Orationem, quæ in utrisque Vesperis dicantur ut supra.

DIE XVIII. FEBRUARII.

B. LAURENTII A RIPAFRACTA CONF. ORD. PRÆD.

DUPLEX. Oratio.

Deus, qui beátum Lauréntium, Confessórem tuum, regulláris disciplínæ stúdio et caritátis ardóre claréscere fecísti : ejus nobis intercessióne concéde ut perfectióra semper exsequéntes ℣ ætérna gáudia consequámur : Per.

DIE XIX. FEBRUARII.

B. ALVARI CONF. ORD. PRÆD.

DUPLEX. Oratio.

Deus, qui beátum Alvarum, Confessórem tuum, caritátis et pœniténtiæ donis insígniter decorásti : da ut, ejus intercessióne et exémplo, semper Christi mortificatiónem in córpore ℣ et tui amórem in corde gerámus : Per eúmdem.

DIE XXI. FEBRUARII.

B. AIMONIS TAPARELLI CONF. ORD. PRÆD.

DUPLEX. Oratio.

Omnipotens et miséricors Deus, cui servíre regnáre est : per mérita et intercessiónem beáti Aimónis Confessóris tui, quem exímium fídei propugnatórem effecísti ℣ concéde ut mandátis tuis fidéliter serviéntes in terris, ætérno regno pérfrui cum ipso mereámur in cælis : Per.

In j. Vesp. Memoria S. Valentini Presbyteri et Martyris.

Oratio.

Præsta, quæsumus omnípotens Deus : ut qui beáti Valentíni Mártyris tui natalítia cólimus ℣ a cunctis malis imminéntibus ejus intercessióne liberémur : Per.

DIE XXII. FEBRUARII.

CATHEDRÆ S. PETRI ANTIOCHIÆ.

DUPLEX.

Omnia ut in festo Cathedræ Romanæ, die xviij. Januarii, omissa Memoria S. Priscæ.

DIE XXIII. FEBRUARII.

S. PETRI DAMIANI E. C. ET ECCLESIÆ DOCTORIS.

DUPLEX. Oratio.

CONCEDE nos, quæsumus omnípotens Deus, beáti Petri Confessóris tui atque Pontíficis mónita et exémpla sectári ℣ ut, per terréstrium rerum contémptum, ætérna gáudia consequámur : Per.

DIE XXIV. FEBRUARII (VEL XXV. ANNO BISSEXTILI.)

S. MATHIÆ APOSTOLI.

TOTUM DUPLEX.

In j. Vesperis, post Antiphonam super Psalmos Estóte., omisso Allelúia., dicatur : **Dicit Dóminus.**

Oratio.

DEUS, qui beátum Mathíam Apostolórum tuórum collégio sociásti ℣ tríbue, quæsumus, ut ejus interventióne tuæ circa nos pietátis semper víscera sentiámus : Per.

DIE XXV. FEBRUARII (VEL XXVI. ANNO BISSEXTILI).

B. CONSTANTII A FABRIANO CONF. ORD. PRÆD.

DUPLEX. Oratio.

DEUS, qui beátum Constántium, Confessórem tuum, assíduæ oratiónis et promovéndæ pacis stúdio in pópulis gloriósum effecísti : ejus nobis intercessióne concéde ut per justítiæ sémitas júgiter incedéntes ℣ pacem et glóriam assequámur ætérnam : Per.

DIE XXVIII. FEBRUARII (VEL XXIX. ANNO BISSEXTILI).

B. VILLANÆ DE BOTTIS VIDUÆ ORD. PRÆD.

DUPLEX. Oratio.

DEUS, qui beátam Villánam fámulam tuam, a mundi illécebris revocátam, per omnes pœniténtiæ et humilitátis sémitas transíre fecísti ℣ illíus intercessióne concéde ut reátus nostri conféssio indulgéntiam tuam váleat invenire : Per.

DIE I. MARTII.

B. CHRISTOPHORI MEDIOLANEN. CONF. ORD. PRÆD.

DUPLEX. Oratio.

DEUS, qui beátum Christóphorum Confessórem dignum tibi fámulum reddidísti ℣ ejus méritis et imitatióne concéde ut Christum in nobis tota mentis intentióne et cordis affectu portáre valeámus : Qui tecum.

In j. Vesperis Memoria S. Albini Episc. et Confessoris.

Oratio.

DA, quæsumus omnípotens Deus : ut beáti Albíni Confessóris tui atque Pontíficis veneránda solémnitas ℣ et devotiónem nobis áugeat et salútem : Per.

DIE II. MARTII.

B. HENRICI SUSONIS CONF. ORD. PRÆD.

DUPLEX. Oratio.

DEUS, qui beátum Henrícum, Confessórem tuum, córporis mortificatióne et caritáte mirábilem effecísti : concéde ut Christum crucifíxum ópere in nobis exprímere ℣ et corde dilígere valeámus : Qui tecum vivit.

DIE IV. MARTII.

S. CASIMIRI CONFESSORIS.

DUPLEX. Oratio.

DEUS, qui, inter regáles delícias et mundi illécebras, sanctum Casimírum virtúte constántiæ roborásti : quæsumus ut ejus intercessióne fidéles tui terréna despíciant ℣ et ad cæléstia semper aspírent : Per.

DIE VI. MARTII.

B. JORDANI A PISIS CONF. ORD. PRÆD.

DUPLEX. Oratio.

DEUS, qui beátum Jordánum, Confessórem tuum, evangélicæ prædicatiónis dignum minístrum effecísti : ex ejus nobis imitatióne tríbue operári quæ præcipis ℣ ut ætérnæ mercédis fructum cónsequi valeámus : Per.

DIE VII. MARTII.

S. THOMÆ DE AQUINO

CONF. ET ECCL. DOCT. ORD. PRÆD.

TOTUM DUPLEX.

AD I. VESPERAS.

Super Ps. Ant. j. toni.



E- LIX Tho- mas, Do-ctor Ecclé-si- æ, lumen mundi, splendor I-tá- li- æ, candens virgo flore mundí-ti- æ, bina gau-det coróna gló- ri- æ. Ps. Laudáte pú- e- ri Dóminum. e u ó u a e.

Capitulum. Eccli. 45.

ELEGIT eum Dóminus ex omni carne ℣ et dedit illi coram præcépta, et legem vitæ et disciplínæ : docére Jacob testaméntum suum, et judícia sua Israel.

Respon- sorium j. toni.

SER-TUM ge- stans cum tor- que dú- pli-ci, cap- pa gemmis orná- ta cérni- tur : ex moní- li fulgó- ris cæ- li-ci lux e-mís- sa mun- do dif-fún- di-tur : * Augustí- nus Fra- tri sic ló- qui-tur : ℣. Tho- mas mi- hi par est in gló- ri- a, virginá- li præ- stans mun- dí- ti- a. * Augustí- nus. Gló- ri- a Pa- tri,

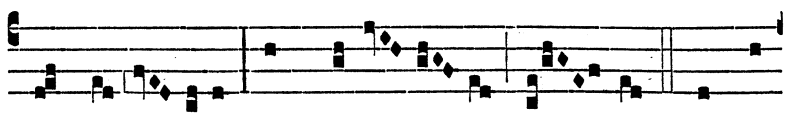

et Fí- li-o, et Spi-rí- tu- i san- cto. * Augu-

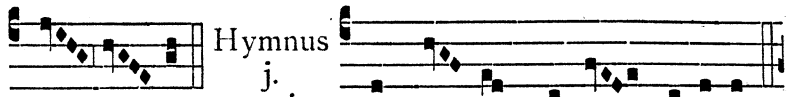

Hymnus j. toni.

stí- nus. EXSUL-TET mentis júbi-lo

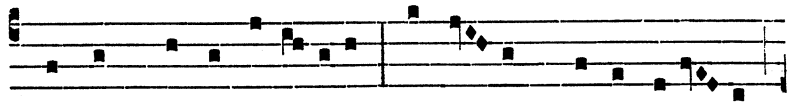

Laudans turba fidé- li-um, Erró- rum pulso núbi- lo

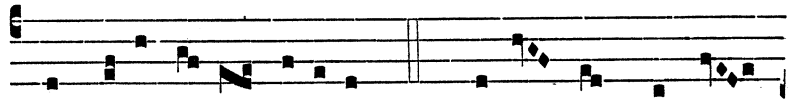

Per novi so- lis rádi- um. 2. THOMAS in mundi

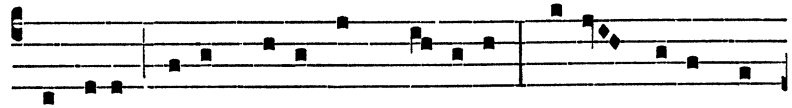

véspere Fudit thesáuros grá- ti- æ, Donis plenus ex

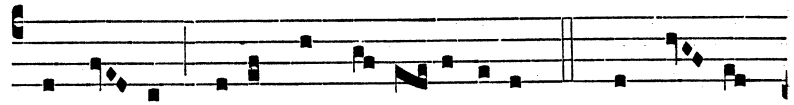

æthe- re Morum et sa- pi- énti- æ. 3. DE cu- jus

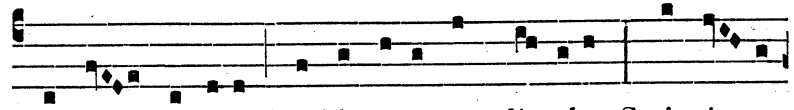

fonte lúminis Verbi corúscant fá-culæ, Scriptú- ræ

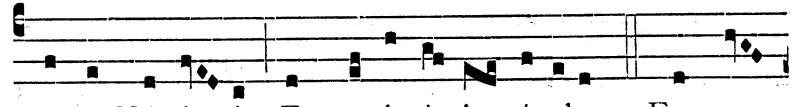

sacræ Númi- nis, Et ve-ri-tá- tis régulæ. 4. FULGENS

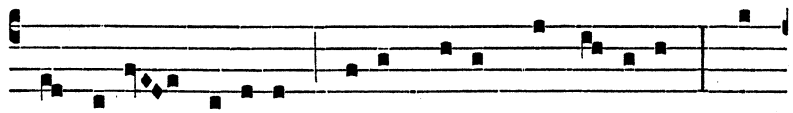

doctrínæ rádi- is, Clarus vi-tæ mundí- ti- a, Splen-

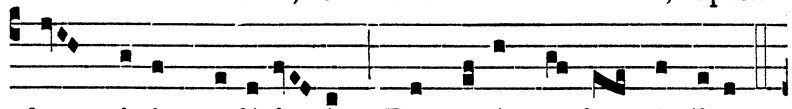

dens mi-ris prodígi- is, Dat to-ti mundo gáudi-a.

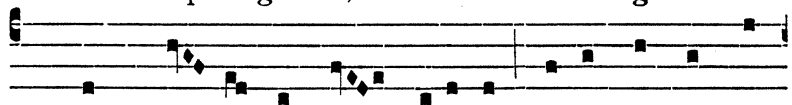

5. LAUS Pa- tri sit, ac Géni-to, Simúlque sancto

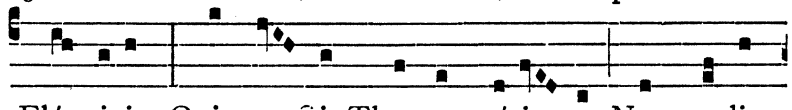

Flá-mini, Qui san-cti Thomæ méri- to Nos cæ-li

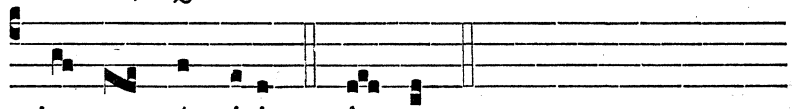

jungat ágmini. A- men.

℣. Ora pro nobis beáte Thoma. ℟. Ut digni efficiámur promissiónibus Christi.

Ad Magnif. Ant. iij. toni.

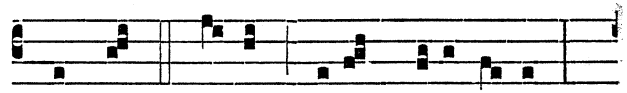

SCANDIT Doctor, civis cælésti- um,

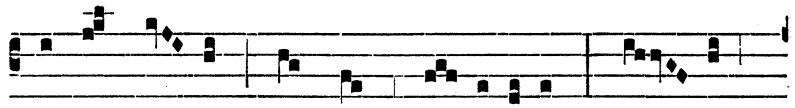

orbis de- cor, dux, lux fi- dé-li- um, nor- ma,

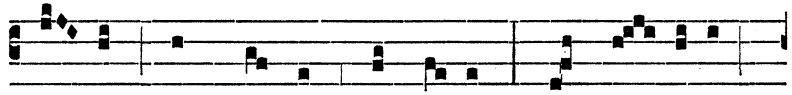

li- mes, lex mo- rum ómni- um, vas vir- tútum

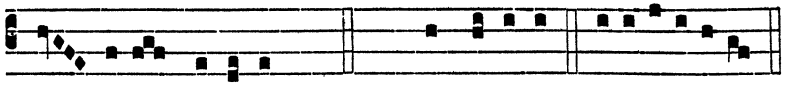

ad vitæ bravi- um. Cant. Magní- ficat. e u ó u a e.

Oratio.

DEUS, qui Ecclésiam tuam beáti Thomæ, Confessóris tui atque Doctóris, mira eruditióne claríficas, et sancta operatióne fecúndas : da nobis, quæsumus, et quæ dócuit intelléctu conspícere ℣ et quæ egit imitatióne complére : Per.

AD II. VESPERAS.

Psalmi de Communi unius Martyris.

Super Ps. Ant. j. toni.

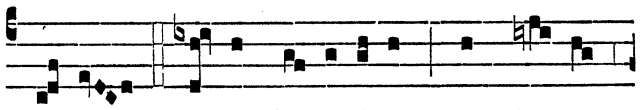

ADEST di- es læ-tí-ti-æ, quo Thomas

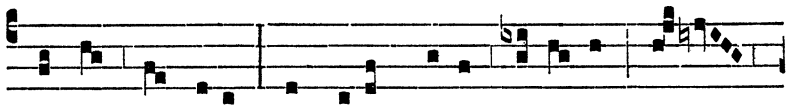

Doctor ínclytus fit civis cæ-li cú-ri- æ, bi-na

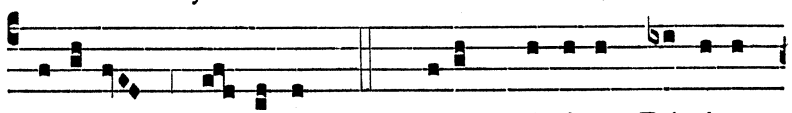

coróna præ- di-tus. Ps. Dixit Dóminus Dómĭno

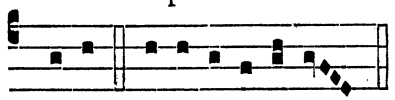

Capitulum, Hymnus et ℣. ut in j. Vesperis.

me- o. e u ó u a e.

Ad Magnif. Ant. j. toni.

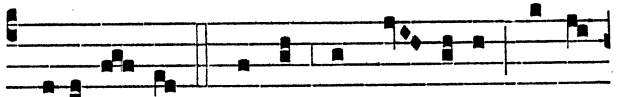

MILITAN-TIS Doctor Ecclé- si- æ, virgi-

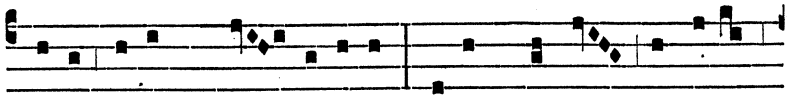

ná-li florens mun- dí-ti- a, tri- umphántis optáta

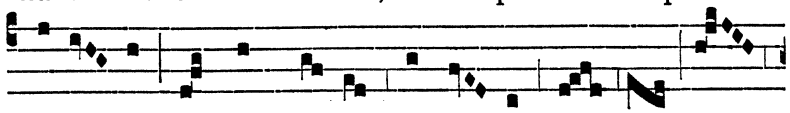

cú-ri- æ sancte Thoma largí- re -

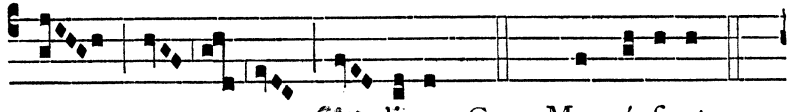

- - -di- a. Cant. Magní- ficat.

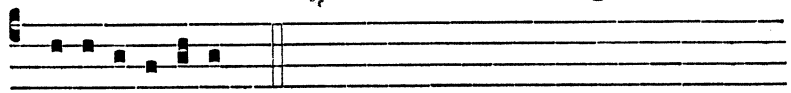

e u ó u a e.

PER OCTAVAM S. THOMÆ DE AQUINO.

Ad Magnif. vel ad Mem. Ant. j. toni.

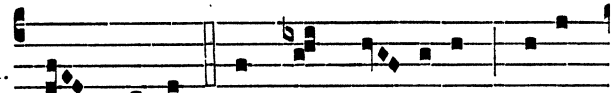

O THOMA, laus et gló- ri- a Prædi-

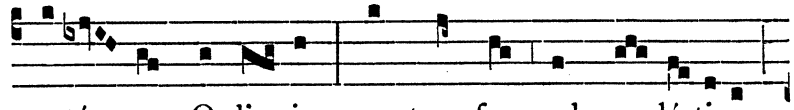

ca-tó- rum Ordi- nis, nos transfer ad cæ- lésti- a,

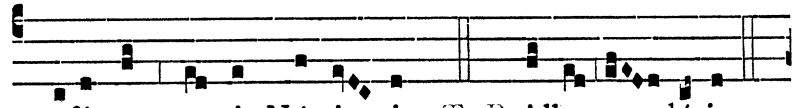

professor sa-cri Númi- nis. T. P. Alle- lú-ia.

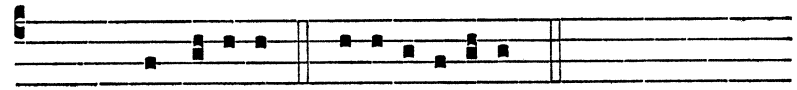

Cant. Magní- ficat. e u ó u a e.

IN OCTAVA S. THOMÆ DE AQUINO.

SOLEMNE.

AD I. VESPERAS.

Capitulum, Hymnus, ℣., Antiphona ad Magnificat et Oratio ut ad j. Vesperas Festi.

AD II. VESPERAS.

Omnia ut ad ij. Vesperas Festi, servato modo diei Octavæ Solemnis.

DIE VIII. MARTII.

S. JOANNIS DE DEO CONFESSORIS.

DUPLEX. Oratio.

DEUS, qui beátum Joánnem, tuo amóre succénsum, inter flammas innóxium incédere fecísti ℣ et per eum Ecclésiam tuam nova prole fecundásti : præsta, ipsíus suffragántibus méritis, ut igne caritátis tuæ vítia nostra curéntur ℣ et remédia nobis ætérna provéniant : Per.

DIE IX. MARTII.

S. FRANCISCÆ VIDUÆ ROMANÆ.

DUPLEX. Oratio.

DEUS, qui beátam Francíscam fámulam tuam, inter cétera grátiæ tuæ dona, familiári Angeli consuetúdine decorásti : concéde, quæsumus, ut intercessiónis ejus auxílio ℣ Angelórum consórtium cónsequi mereámur : Per.

DIE X. MARTII.

B. PETRI DE JEREMIA CONF. ORD. PRÆD.

DUPLEX. Oratio.

DEUS, qui, beáti Petri Confessóris tui précibus et hortaménti, errántes in viam justítiæ misericórditer redíre fecísti : diláta, quæsumus, illíus intercessióne corda nostra ℣ ut sémitam mandatórum tuórum semper currámus : Per.

DIE XII. MARTII.

S. GREGORII MAGNI PAPÆ, CONF. ET ECCL. DOCT.

TOTUM DUPLEX. Oratio.

DEUS, qui nos beáti Gregórii, Confessóris tui atque Pontíficis, ánnua solemnitáte lætíficas : concéde propítius ut, cujus ópere atque doctrína Scriptúræ tuæ mystéria multa cognóvimus ℣ ejus apud te semper patrocínia sentiámus : Per.

DIE XVII. MARTII.

S. PATRICII EPISCOPI ET CONFESSORIS.

DUPLEX. Oratio.

DEUS, qui, ad prædicándam géntibus glóriam tuam, beátum Patrícium Confessórem atque Pontíficem míttere dignátus es : ejus méritis et intercessióne, concéde ut quæ nobis agénda præcipis ℣ te miseránte adimplére possímus : Per.

DIE XVIII. MARTII.

B. SIBYLLINÆ VIRGINIS ORD. PRÆD.

DUPLEX. Oratio.

DEUS, qui beátæ Sibyllínæ Vírginis, corporálibus lumínibus orbátæ, mentem admirábili claritátis fulgóre illustráre voluísti : ejus intercessióne nobis concéde ut supérna luce illumináti terréna despiciámus ℣ et ætérna efficáciter exquirámus : Per.

DIE XIX. MARTII.

S. JOSEPH CONFESSORIS

SPONSI B. MARIÆ V.

TOTUM DUPLEX.

AD I. VESPERAS.

Super Ps. Ant. j. toni.

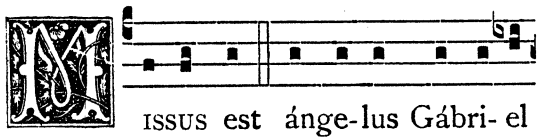

Capitulum. Prov. 28. et 27.

VIR fidélis multum laudábitur : et qui custos est dómini sui glorificábitur.

Respon- sorium iv. toni.

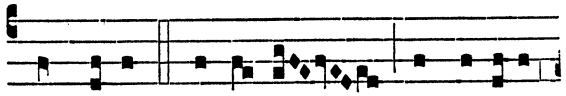

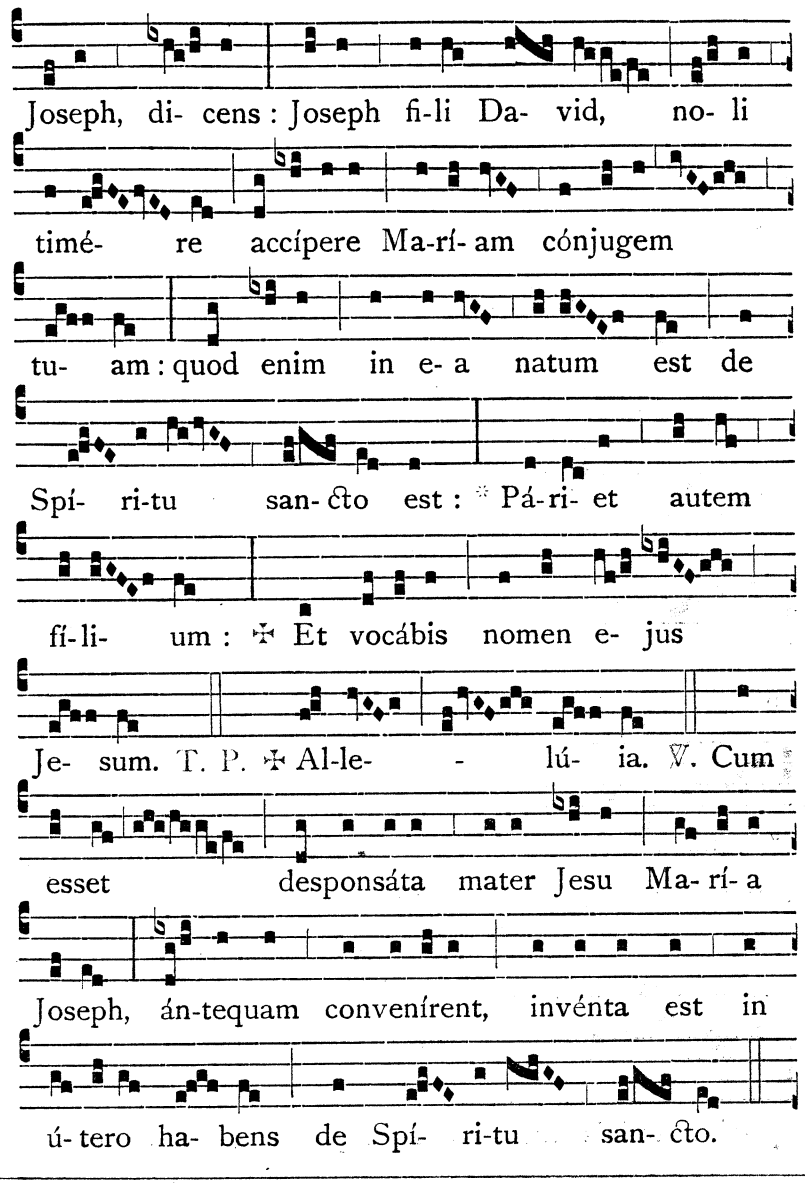

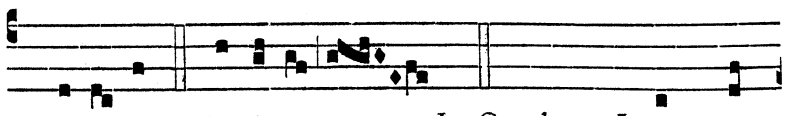

* Pá-ri- et. Gló-ri- a. In Quadrag. ✠ Et vo-

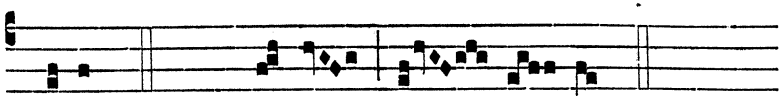

cábis. T. P. ✠ Al-le- - lú- ia.

Hymnus vij. toni.

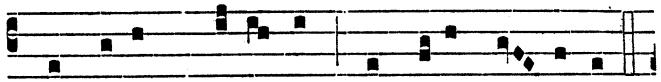

TE Joseph cé-lebrent ágmina cæ- li-tum,

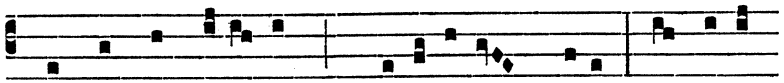

Te cuncti réso-nent Christí- adum chori, Qui clarus

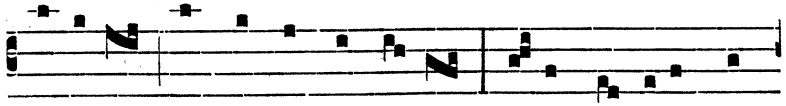

mé-ri-tis junctus es íncly-tæ Casto fœ-dere Vír-

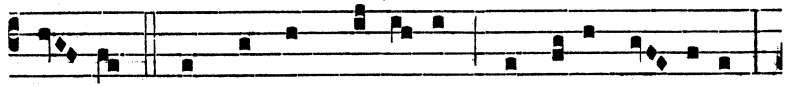

gi- ni. 2. ALMO cum túmi-dam gérmine cón-jugem

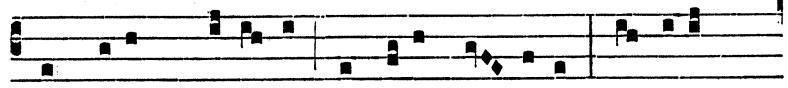

Admírans, dúbi- o tángeris án- xi- us, Afflátu sú-

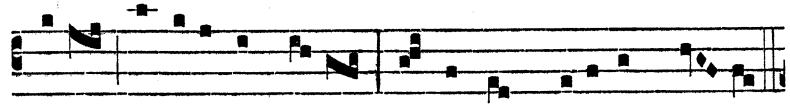

pe-ri Fláminis Ange-lus Concéptum Pú-erum do- cet.

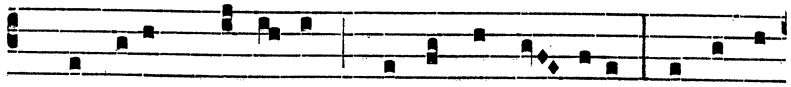

3. TU natum Dómi-num stringis, ad éx- teras Ægypti

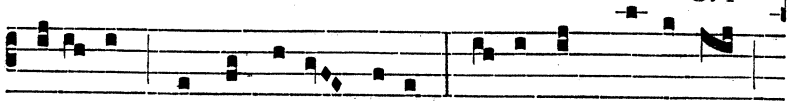

prófu-gum tu séque-ris plagas : Amíssum Só-lymis

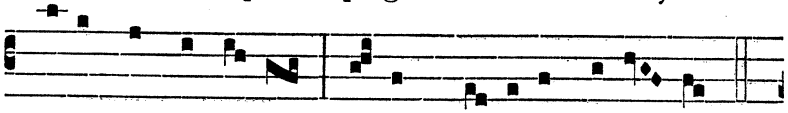

quaeris, et ínve-nis, Miscens gáudi- a flé-ti- bus.

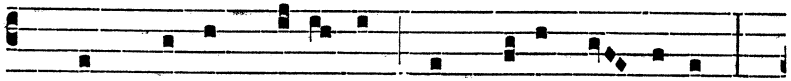

4. POST mortem ré-liquos mors pi- a cón- secrat,

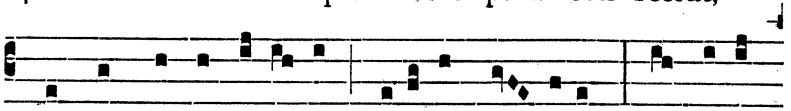

Palmámque emé-ri- tos glóri- a sús- cipit : Tu vivens,

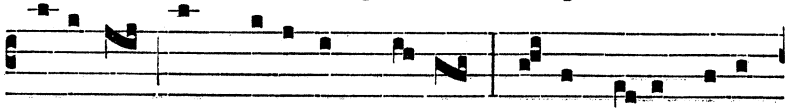

Súpe-ris par, frú- e-ris De- o, Mi- ra sorte be- á-

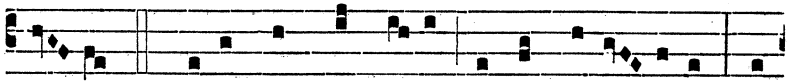

ti- or. 5. NOBIS summa Tri- as parce precán- tibus, Da

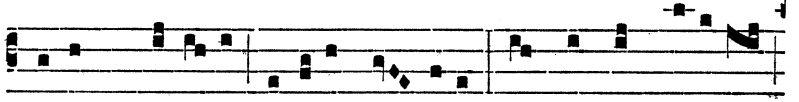

Joseph mé-ri- tis sídera scán-dere : Ut tandem líce- at

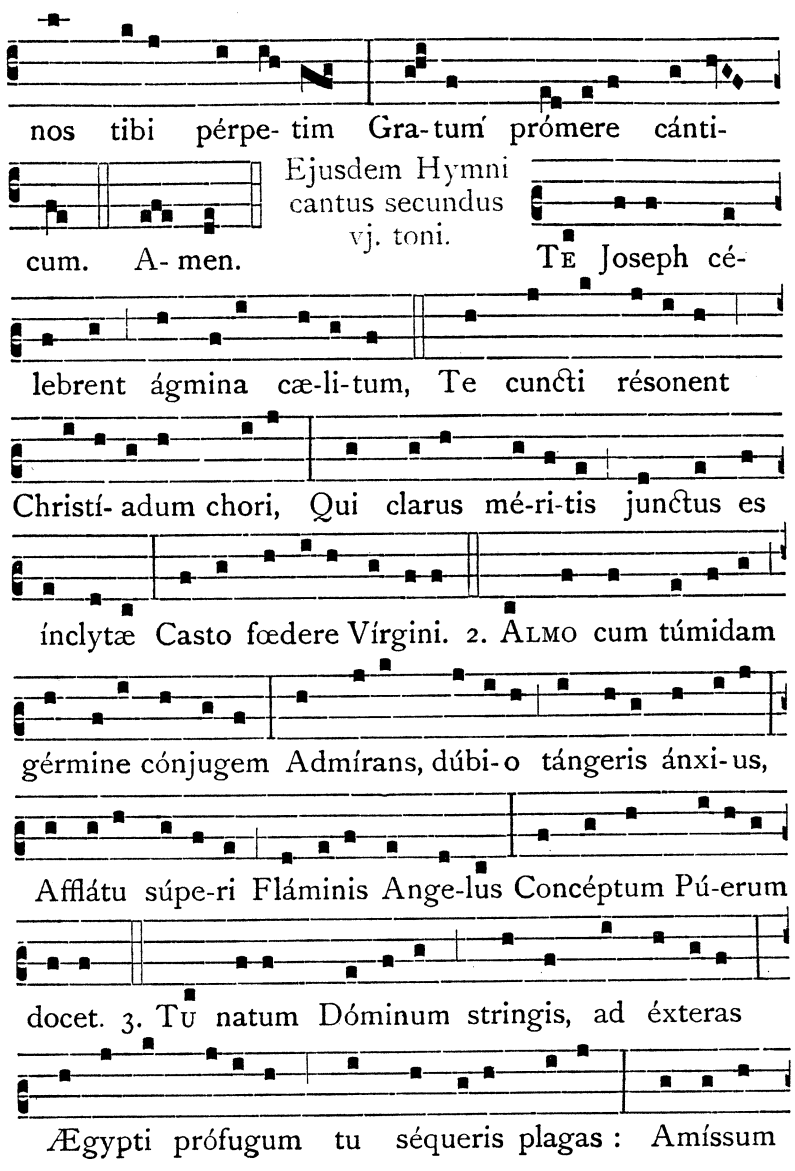
nos tibi pérpe- tim Gra-tum prómere cánti-
Ejusdem Hymni cantus secundus vj. toni.
cum. A- men.
Te Joseph cé-
lebrent ágmina cæ-li-tum, Te cuncti résonent
Christí- adum chori, Qui clarus mé-ri-tis junctus es
ínclytæ Casto fœdere Vírgini. 2. Almo cum túmidam
gérmine cónjugem Admírans, dúbi-o tángeris ánxi-us,
Afflátu súpe-ri Fláminis Ange-lus Concéptum Pú-erum
docet. 3. Tu natum Dóminum stringis, ad éxteras
Ægypti prófugum tu séqueris plagas : Amíssum

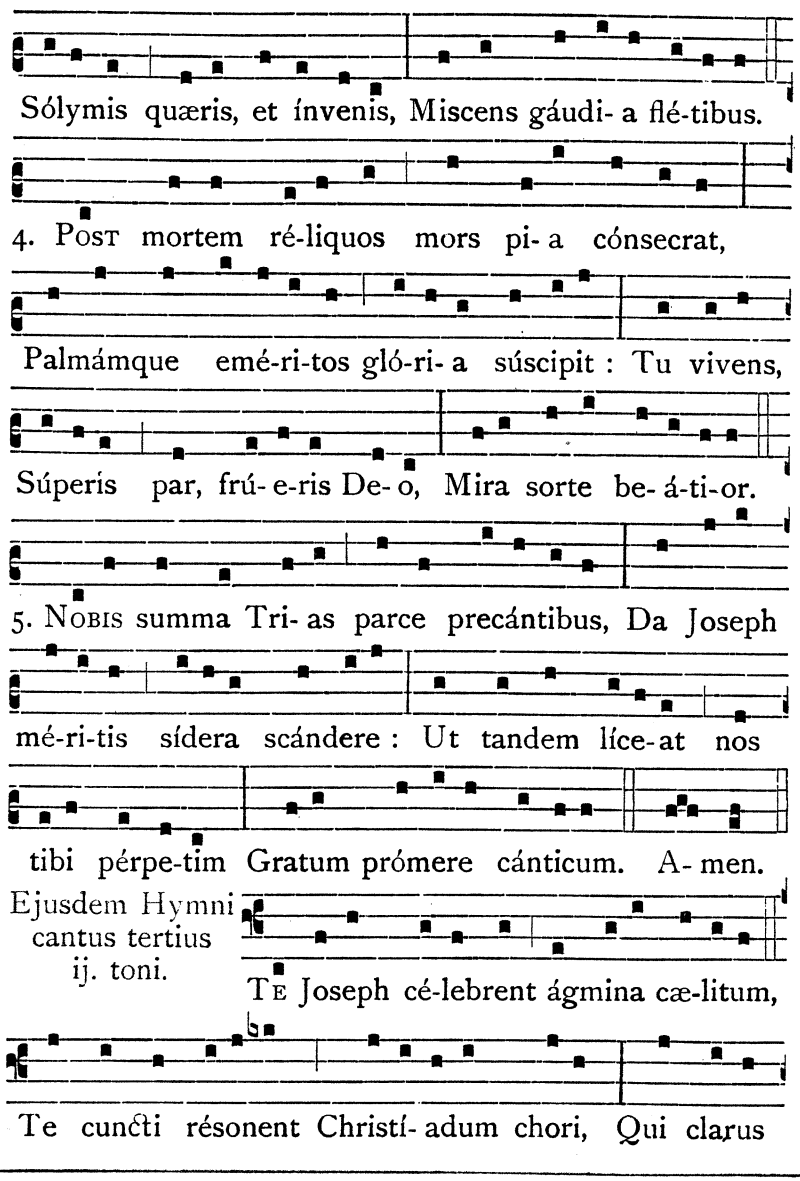
Sólymis quæris, et ínvenis, Miscens gáudi- a flé-tibus.
4. Post mortem ré-liquos mors pi- a cónsecrat,
Palmámque emé-ri-tos gló-ri- a súscipit : Tu vivens,
Súperis par, frú- e-ris De- o, Mira sorte be- á-ti-or.
5. Nobis summa Tri- as parce precántibus, Da Joseph
mé-ri-tis sídera scándere : Ut tandem líce-at nos
tibi pérpe-tim Gratum prómere cánticum. A- men.
Ejusdem Hymni cantus tertius ij. toni.
Te Joseph cé-lebrent ágmina cæ-litum,
Te cuncti résonent Christí- adum chori, Qui clarus

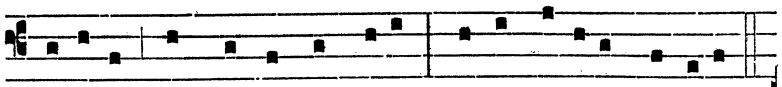

mé-ri-tis junctus es ínclytæ Casto fœdere Vírgini.

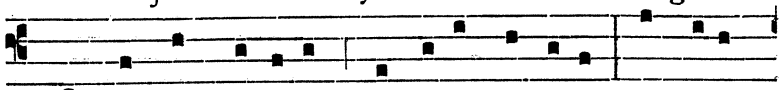

2. Almo cum túmidam gérmine cónjugem Admírans,

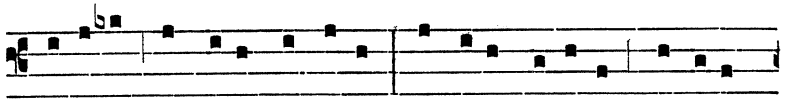

dúbi- o tángeris ánxi- us, Afflátu súpe-ri Fláminis

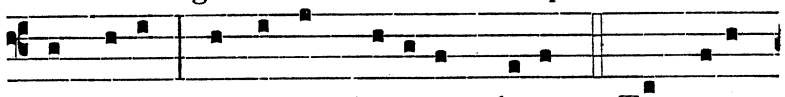

Ange-lus Concéptum Pú- erum docet. 3. Tu natum

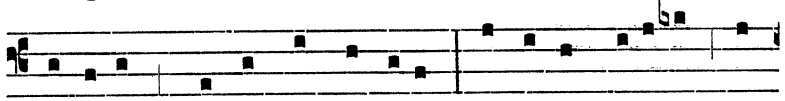

Dóminum stringis, ad éxteras Ægypti prófugum tu

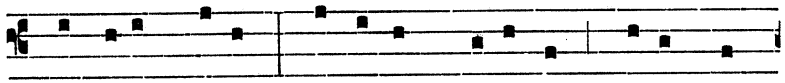

séqueris plagas : Amíssum Só-lymis quæris, et

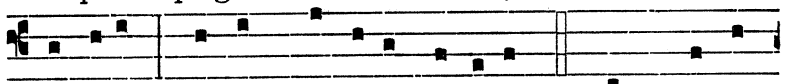

ínvenis, Miscens gáudi- a flé-tibus. 4. Post mortem

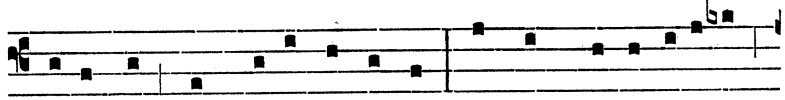

ré-liquos mors pi- a cónsecrat, Palmámque eméri-tos

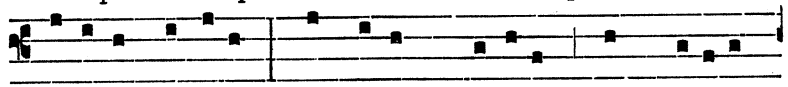

gló-ri- a súscipit : Tu vivens, Súperis par, frú-eris

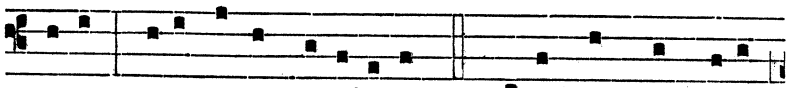

De-o, Mira sorte be-á-ti- or. 5. Nobis summa Tri-as

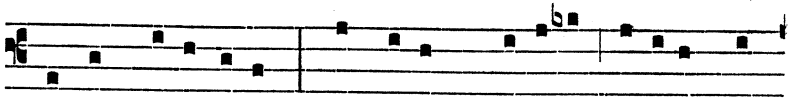

parce precántibus, Da Joseph mé-ri-tis sídera scán-

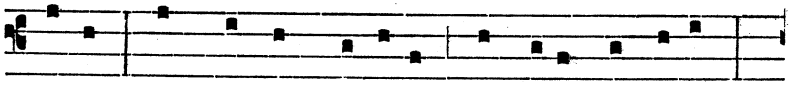

de-re : Ut tandem lí-ce-at nos tibi pérpe-tim

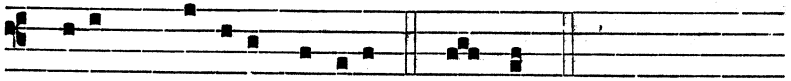

Gratum prómere cánticum. A- men.

℣. Amávit eum Dóminus et ornávit eum. T. P. Allelúia. ℟. Stolam glóriæ índuit eum. T. P. Allelúia.

Ad Magnif. Ant. vij. toni.

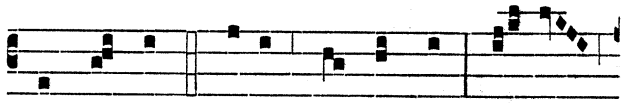

Exsurgens Joseph a somno fe- cit

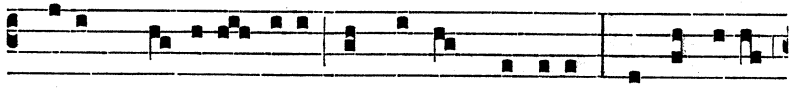

sicut præ-cépit e- i Ange-lus Dómini, et accépit

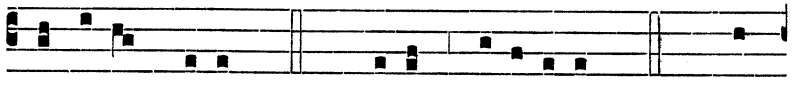

cónjugem su- am. T. P. su- am, alle-lú-ia. Cant. Ma-

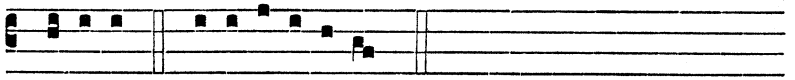

gní- ficat. e u ó u a e.

Oratio.

BEATI Patriárchæ Joseph, sanctíssimæ Genitrícis tuæ sponsi, quæsumus Dómine, méritis adjuvémur : ut quod possibílitas nostra non óbtinet ℣ ejus nobis intercessióne donétur : Qui vivis.

AD II. VESPERAS.

Psalmi de Communi unius Martyris.

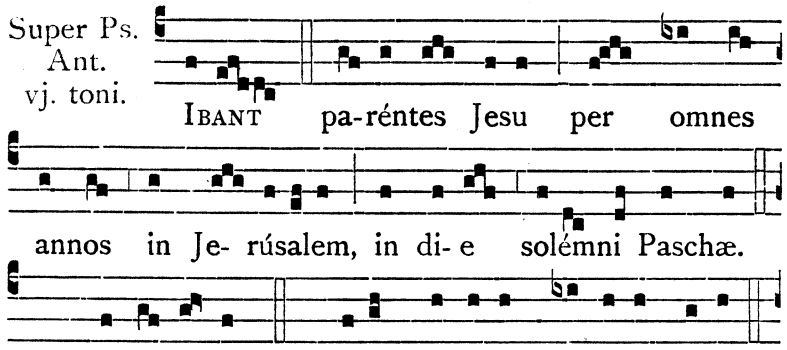

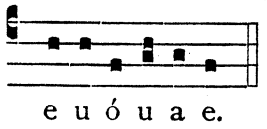

Capitulum, Hymnus et ℣. ut in j. Vesperis.

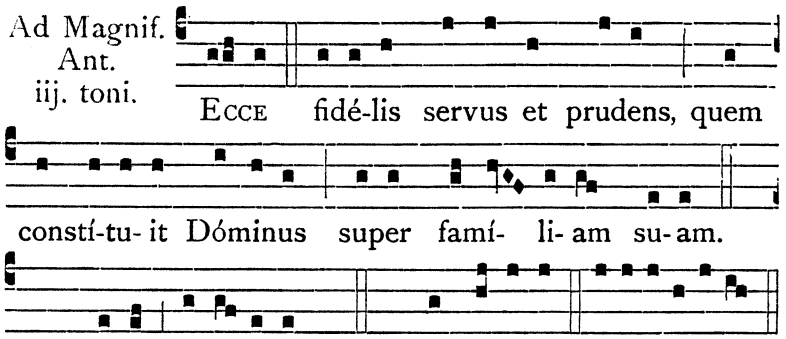

PER OCTAVAM S. JOSEPH.

Omnia ut in ij. Vesp. Festi, servato modo dierum infra Oct. Solemnem.

DIE XXI. MARTII.

S. BENEDICTI ABBATIS.

DUPLEX.

Oratio.

INTERCESSIO nos, quæsumus Dómine, beáti Benedícti Abbátis comméndet : ut quod nostris méritis non valémus ℣ ejus patrocínio assequámur : Per.

DIE XXII. MARTII.

B. AMBROSII SANSEDONII CONF. ORD. PRÆD.

DUPLEX.

Oratio.

ECCLESIAM tuam Deus beáti Ambrósii Confessóris tui solémnitas votíva lætíficet : ut spirituálibus semper muniátur auxíliis ℣ et gáudiis pérfrui mereátur ætérnis : Per.

DIE XXIV. MARTII.

S. GABRIELIS ARCHANGELI.

TOTUM DUPLEX.

AD I. VESPERAS.

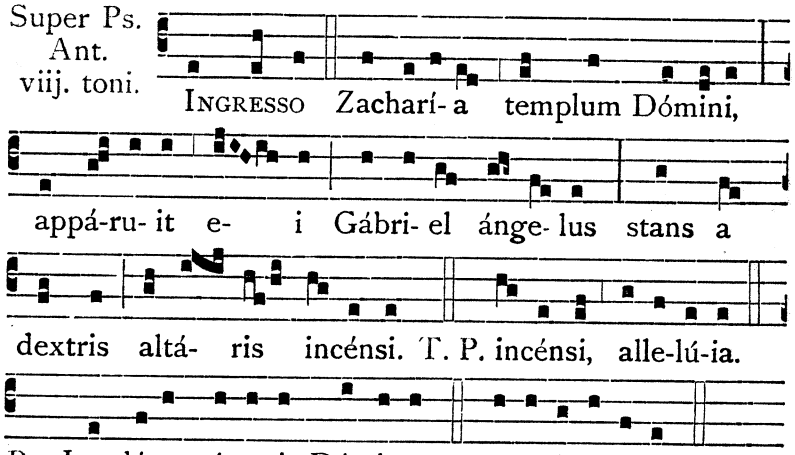

Capitulum. Apoc. 10.

VIDI Angelum Dei descendéntem de cælo amíctum nube ☧ et iris in cápite ejus, et fácies illíus sicut sol, et pedes ejus tamquam colúmna ignis : et habébat libéllum apértum in manu sua.

Respon-sorium vj. toni.

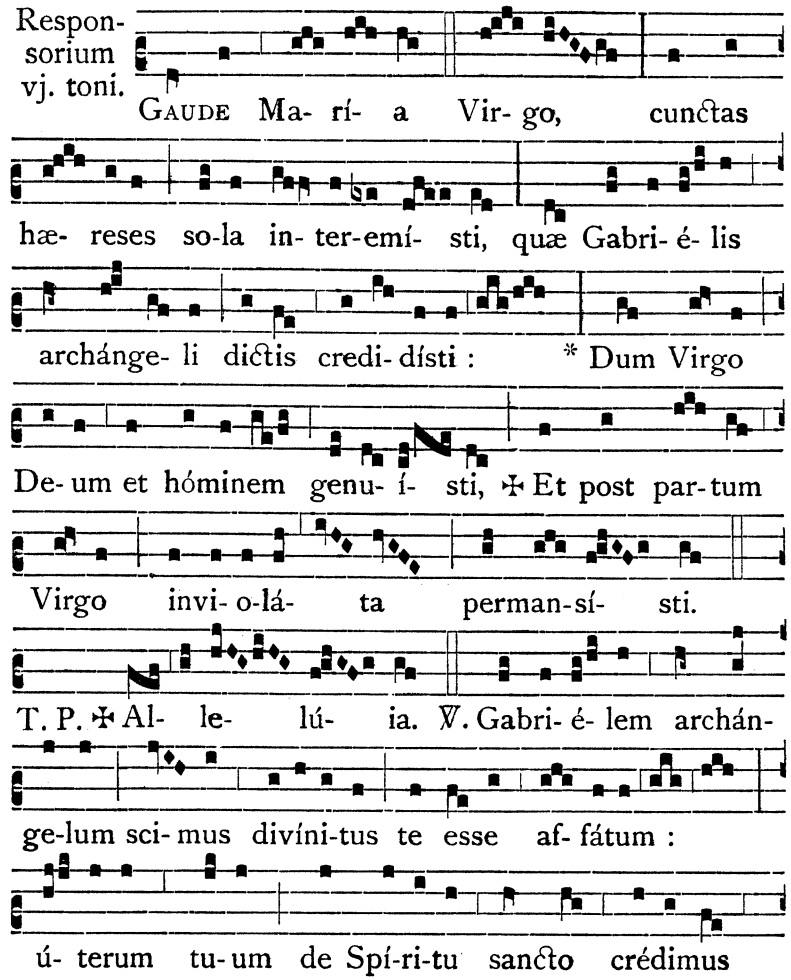

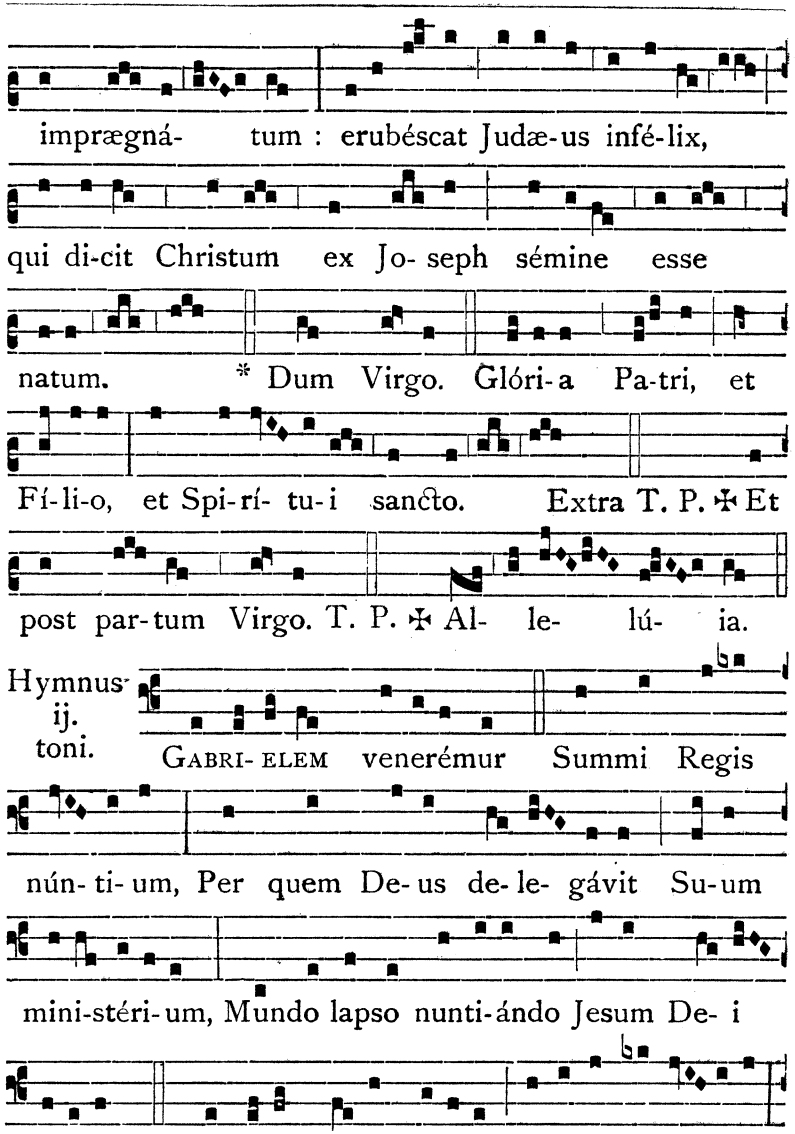

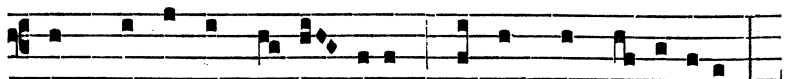

Ut vincámus in- i- mícum, Ipse nos corróbora :

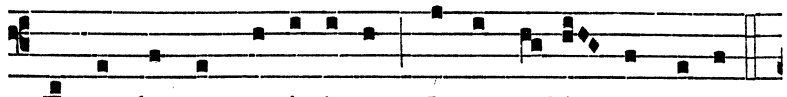

Et ut lapsus remittántur Ipse no-bis ímpetra.

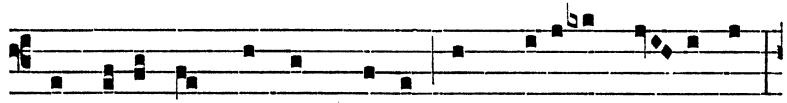

3. ANGELUS in mundum missus Ad Marí- æ thá- lamum,

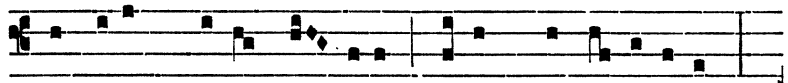

Te solum De-us e- légit Su-um secre- tá-ri- um :

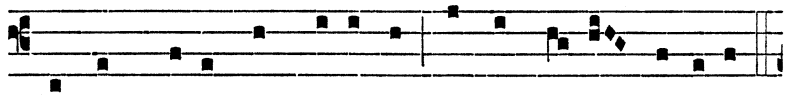

Nostras preces tu præsénta Ante cæ- li Dóminum.

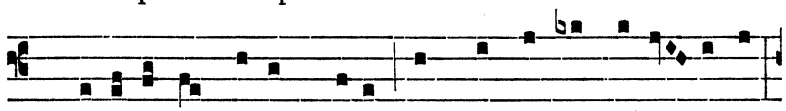

4. GLORI- A et honor De-o Usquequáque altís- simo,

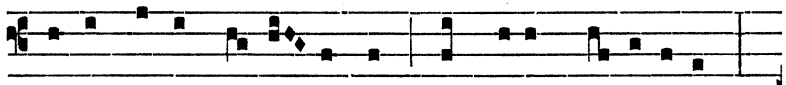

Una Patri, Fi- li- óque, Inclyto Pa-rácli-to :

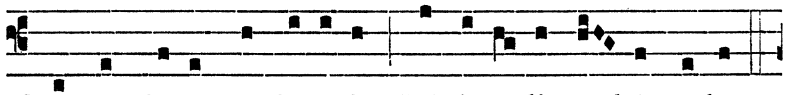

Qui tot dona condonávit Gabri- é- li archánge-lo.

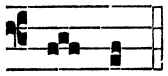

A- men.

℣. Appáruit in templo Angelus Dómini. T. P. Allelúia. ℟. Stans a dextris altáris incénsi. T. P. Allelúia.

Ad Magnif. Ant. vj. toni.

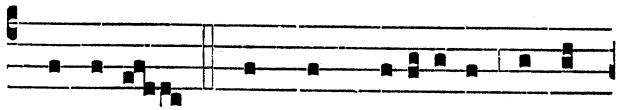

PRO e- o quod non credidísti verbis

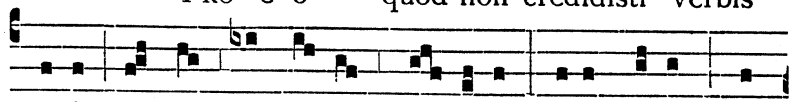

me- is, inquit ánge- lus Gá-bri- el, eris tacens, et

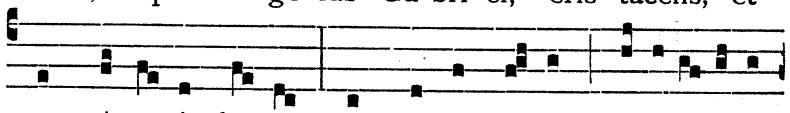

non pó-te- ris loqui usque in di- em na-tivi- tá-tis

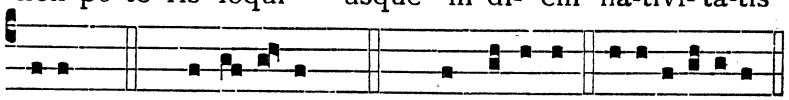

ejus. T. P. Alle-lú- ia. Cant. Magní- ficat. e u ó u a e.

Oratio.

OMNIPOTENS sempitérne Deus, cui angelórum míllia minístrant : præsta, quæsumus, ut qui beátum Gabriélem Archángelum humánæ restaurationis præcípuum minístrum venerámur in terris ℣ ejúsdem suffrágiis fructum nostræ redemptiónis consequámur in cælis : Per.

AD II. VESPERAS.

Super Ps. Ant. vij. toni.

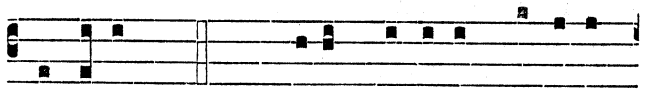

GABRI- EL. Ps. 109. Dixit Dóminus Dómino

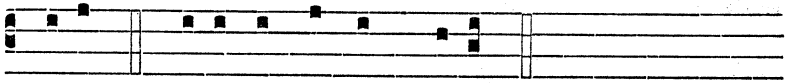

me- o : * Sede a dextris me- is :

Donec ponam inimícos tuos, * scabéllum pedum tuórum.

Virgam virtútis tuæ emíttet Dóminus ex Sion : * dominá re in médio inimicórum tuórum.

Tecum princípium in die

virtútis tuæ in splendóribus sanctórum : * ex útero ante lucíferum génui te.

Jurávit Dóminus, et non pœnitébit eum : * Tu es sacérdos in ætérnum secúndum órdinem Melchísedech.

Dóminus a dextris tuis, * confrégit in die iræ suæ reges.

Judicábit in natiónibus, implébit ruínas : * conquassábit cápita in terra multórum.

De torrénte in via bibet : * proptérea exaltábit caput.

Psalmus 110.

Confitebor tibi Dómine in toto corde meo : * in consílio justórum, et congregatióne.

Magna ópera Dómini : * exquisíta in omnes voluntátes ejus.

Conféssio et magnificéntia opus ejus : * et justítia ejus manet in sæculum sæculi.

Memóriam fecit mirabílium suórum, ℣ miséricors et miserátor Dóminus : * escam dedit timéntibus se.

Memor erit in sæculum testaménti sui : * virtútem óperum suórum annuntiábit pópulo suo :

Ut det illis hereditátem géntium : * ópera mánuum ejus véritas, et judícium.

Fidélia ómnia mandáta ejus : ℣ confirmáta in sæculum sæculi, * facta in veritáte et æquitáte.

Redemptiónem misit pópulo suo : * mandávit in ætérnum testaméntum suum.

Sanctum, et terríbile nomen ejus : * inítium sapiéntiæ timor Dómini.

Intelléctus bonus ómnibus faciéntibus eum : * laudátio ejus manet in sæculum sæculi.

Psalmus 111.

Beatus vir, qui timet Dóminum : * in mandátis ejus volet nimis.

Potens in terra erit semen ejus : * generátio rectórum benedicétur.

Glória, et divítiæ in domo ejus : * et justítia ejus manet in sæculum sæculi.

Exórtum est in ténebris lumen rectis : * miséricors, et miserátor, et justus.

Jucúndus homo qui miserétur et cómmodat, ℣ dispónet sermónes suos in judício : * quia in ætérnum non commovébitur.

In memória ætérna erit justus : * ab auditióne mala non timébit.

Parátum cor ejus speráre in Dómino, ℣ confirmátum est cor ejus : * non commovébitur donec despíciat inimícos suos.

Dispérsit, dedit paupéribus : ℣ justítia ejus manet in sæculum sæculi, * cornu ejus exaltábitur in glória.

Peccátor vidébit, et irascétur, ℣ déntibus suis fremet et tabéscet : * desidérium peccatórum períbit.

Psalmus 140.

Laudate púeri Dóminum : * laudáte nomen Dómini.

Sit nomen Dómini benedíctum, * ex hoc nunc, et usque in sæculum.

A solis ortu usque ad occásum, * laudábile nomen Dómini.

Excélsus super omnes gentes Dóminus, * et super cælos glória ejus.

Quis sicut Dóminus Deus noster, qui in altis hábitat, * et humília réspicit in cælo et in terra?

Súscitans a terra ínopem, * et de stércore érigens páuperem :

Ut cóllocet eum cum princípibus, * cum princípibus pópuli sui.

Qui habitáre facit stérilem in domo, * matrem filiórum lætántem.

Psalmus 137.

Confitebor tibi Dómine in toto corde meo : * quóniam audísti verba oris mei.

In conspéctu Angelórum psallam tibi : * adorábo ad templum sanctum tuum, et confitébor nómini tuo.

Super misericórdia tua, et veritáte tua : * quóniam magnificásti super omne, nomen sanctum tuum.

In quacúmque die invocávero te, exáudi me : * multiplicábis in ánima mea virtútem.

Confiteántur tibi Dómine omnes reges terræ : * quia audiérunt ómnia verba oris tui :

Et cantent in viis Dómini : * quóniam magna est glória Dómini.

Quóniam excélsus Dómi-

nus, et humília réspicit : * et alta a longe cognóscit.

Si ambulávero in médio tribulatiónis, vivificábis me: * et super iram inimicórum meórum extendísti manum tuam, et salvum me fecit déxtera tua.

Dóminus retríbuet pro me : * Dómine misericórdia tua in sæculum : ópera mánuum tuárum ne despícias.

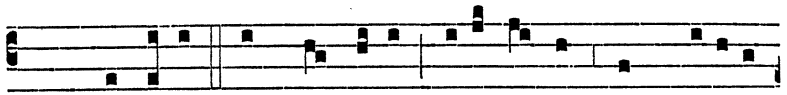

Ant. GABRI-EL Archánge-lus locú-tus est ad Marí-am

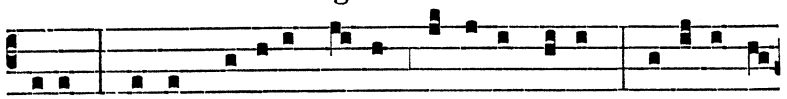

dicens : Ave grá-ti-a ple-na, Dóminus tecum : benedícta

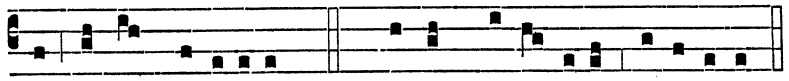

tu inter mu-lí-eres. T. P. inter mu-lí- eres, alle-lú-ia.

Capitulum, Hymnus et V. ut in j. Vesperis.

Ad Magnif. Ant. j. toni.

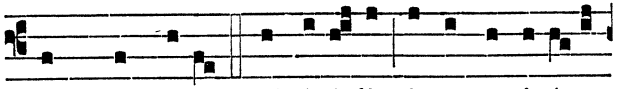

ARCHANGELI Gabri-é-lis intercessi-óne

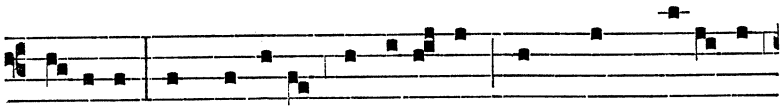

suffúlti te Dómine deprecámur : ut quem honó-re

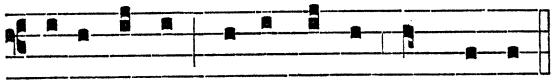

Temp. Pasch. et post Trin., sic terminetur :

proséquimur contingámus et mente.

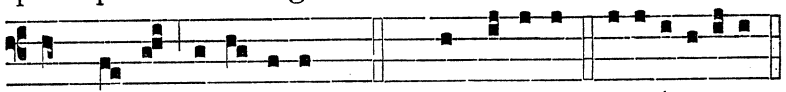

et mente, alle-lú-ia. Cant. Magní-ficat. e u ó u a e.

DIE XXV. MARTII.

IN

ANNUNTIATIONE B. M. V.

TOTUM DUPLEX.

AD I. VESPERAS.

Super Ps. Ant. j. toni.

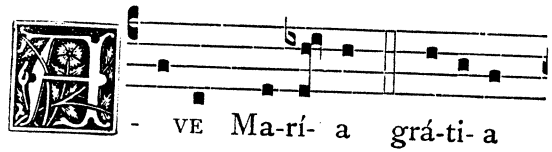

- VE Ma-rí- a grá-ti- a

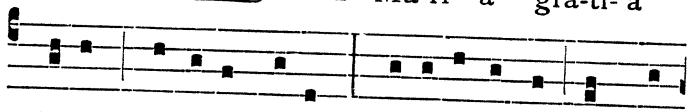

plena : Dóminus tecum : benedícta tu in mu-

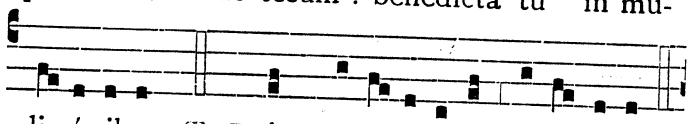

li- é-ribus. T. P. in mu-li- é-ribus, alle- lú-ia.

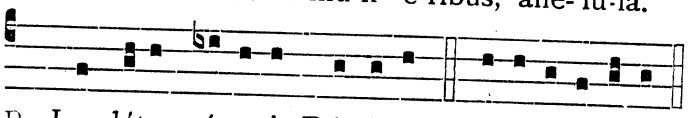

Ps. Laudáte pú- e-ri Dóminum. e u ó u a e.

Capitulum. Is. 7.

ECCE Virgo concípiet, et páriet fílium ♀ et vocábitur nomen ejus Emmánuel : butyrum et mel cómedet, ut sciat reprobáre malum, et elígere bonum.

Respon-
sorium
j. toni.

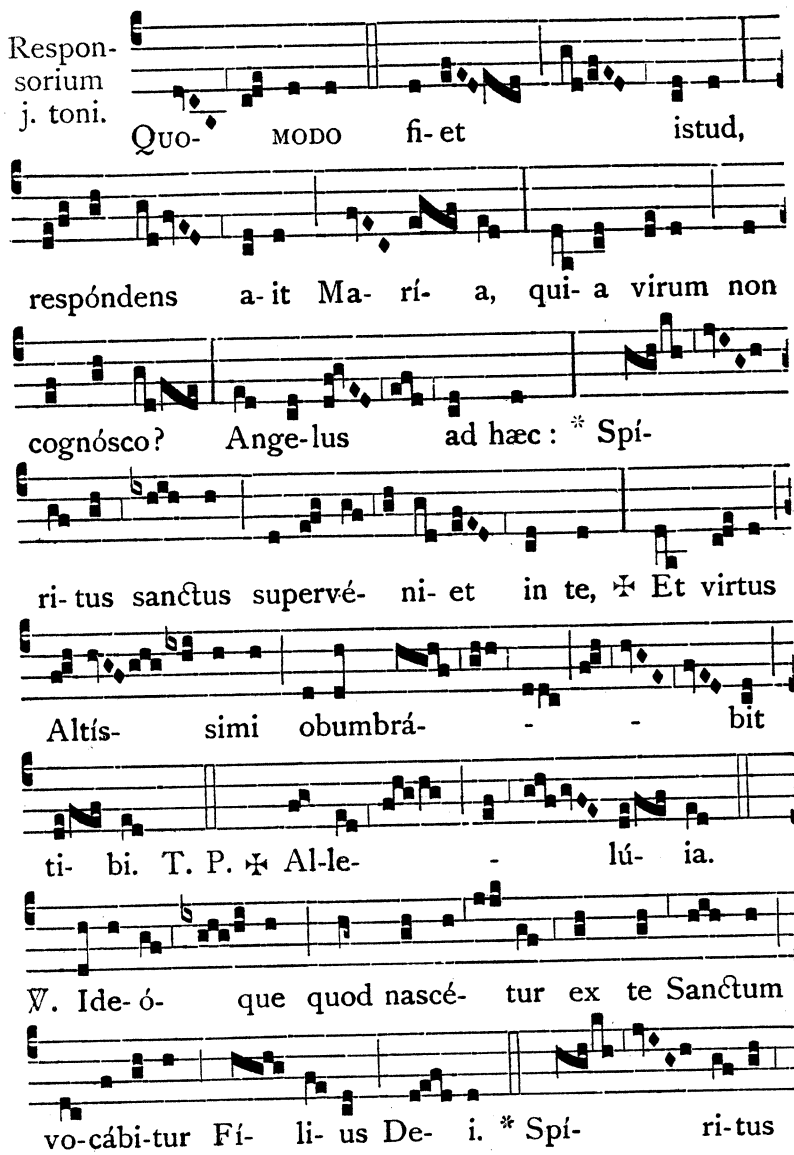

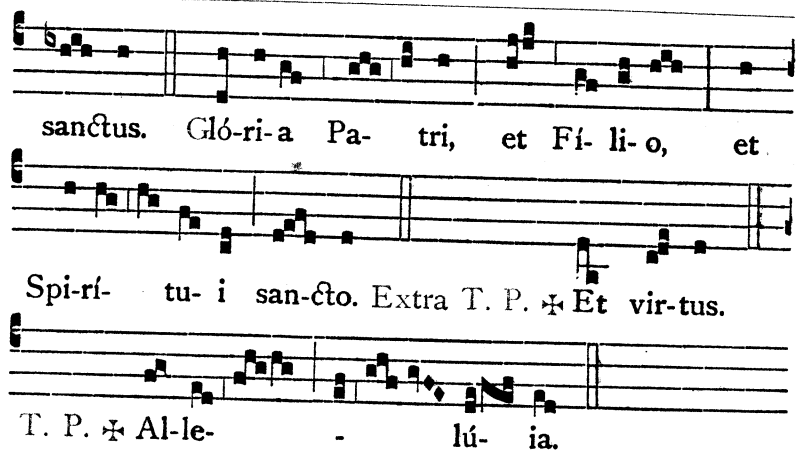

Hymnus **Ave maris stella.**, pag. **364.**

℣. **Roráte cæli désuper, et nubes pluant justum.** T. P. Allelúia. ℟. **Aperiátur terra, et gérminet Salvatórem.** T. P. Allelúia.

Ad Magnif.
Ant.
viij. toni.

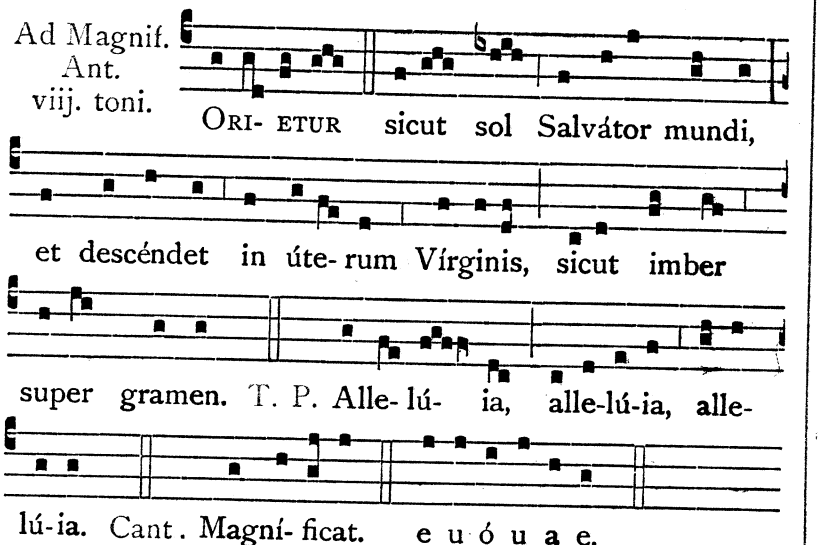

Oratio.

DEUS, qui de beátæ Maríæ Vírginis útero Verbum tuum, Angelo nuntiánte, carnem suscípere voluísti ℣ præsta supplícibus tuis : ut qui vere eam Genitrícem Dei crédimus ℣ ejus apud te intercessiónibus adjuvémur : Per eúmdem.

AD II. VESPERAS.

Psalmi de Communi unius Virginis.

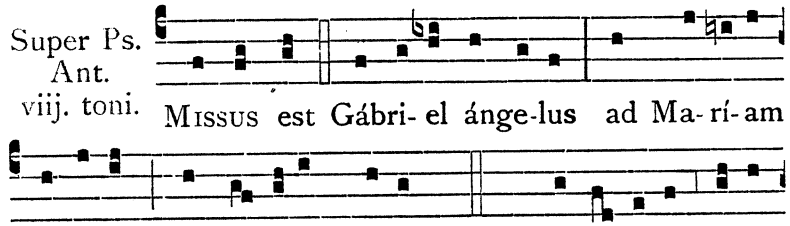

Capitulum, Hymnus et ℣. ut in j. Vesperis.

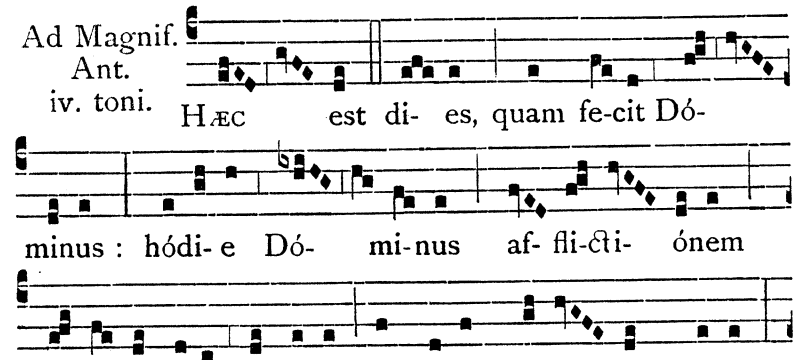

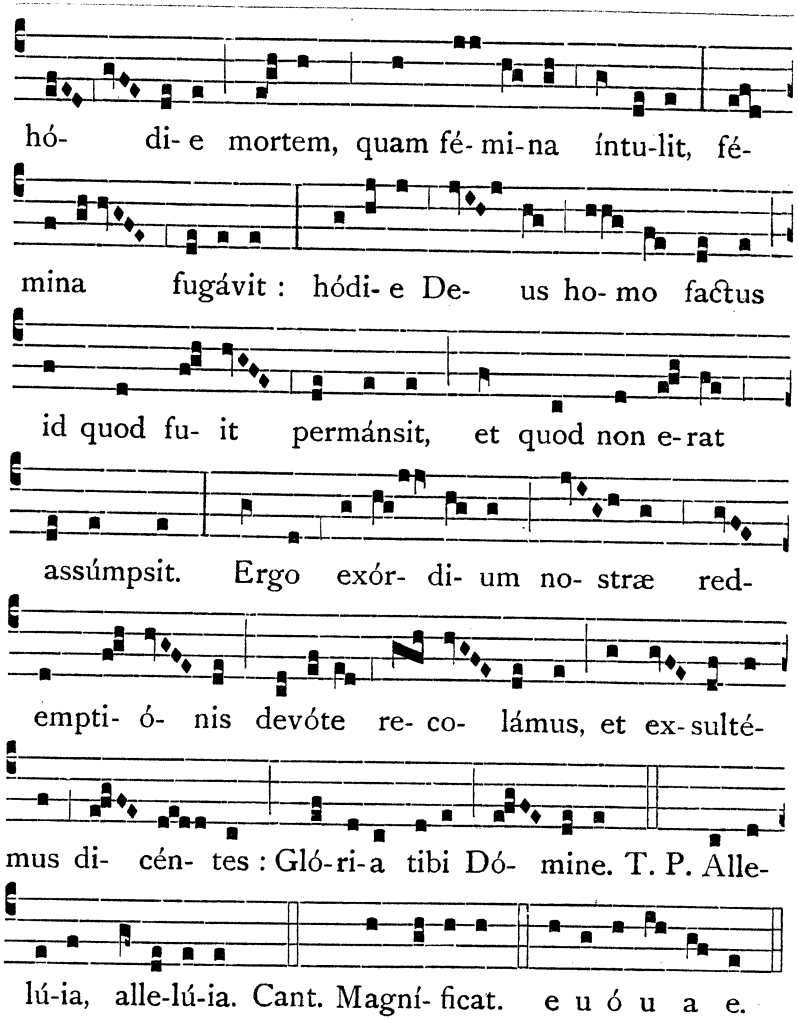

PER OCTAVAM ANNUNTIATIONIS B. MARIÆ V.

Omnia ut in ij. Vesperis Festi, servato modo dierum infra Octavam Solemnem.

DIE XXVI. MARTII.

IN OCTAVA S. JOSEPH.

SOLEMNE.

AD I. VESPERAS.

Capitulum, Hymnus, ℣., Antiphona ad Magnificat et Oratio ut in j. Vesperis Festi.

AD II. VESPERAS.

Omnia ut ad ij. Vesperas Festi, servato modo diei Octavæ Solemnis.

DIE I. APRILIS.

IN OCTAVA ANNUNTIATIONIS B. MARIÆ V.

SOLEMNE.

AD I. VESPERAS.

Capitulum, Hymnus, ℣., Antiphona ad Magnificat et Oratio ut in j. Vesperis Festi.

AD II. VESPERAS.

Omnia ut ad ij. Vesperas Festi, servato modo diei Octavæ Solemnis.

DIE II. APRILIS.

S. FRANCISCI DE PAULA CONFESSORIS.

DUPLEX. Oratio.

DEUS humílium celsitúdo, qui beátum Francíscum Confessórem Sanctórum tuórum glória sublimásti ℣ tríbue, quæsumus, ut ejus méritis et imitatióne promíssa humílibus præmia felíciter consequámur : Per.

DIE III. APRILIS.

IN IMPRESSIONE SACRORUM STIGMATUM S. CATHARINÆ SENEN. V. O. P.

DUPLEX.

Omnia, pro Tempore, ut in Festo præcipuo ejusdem, die xxx. Aprilis, servato modo Festi Duplicis.

DIE IV. APRILIS.

S. AMBROSII EPISC., CONF. ET ECCL. DOCT.

TOTUM DUPLEX. Oratio.

DEUS, qui pópulo tuo ætérnæ salútis beátum Ambrósium minístrum tribuísti : præsta, quæsumus, ut quem doctórem vitæ habúimus in terris ℣ intercessórem habére mereámur in cælis : Per.

DIE V. APRILIS.

S. VINCENTII FERRERII CONF. ORD. PRÆD.

TOTUM DUPLEX.

AD I. VESPERAS.

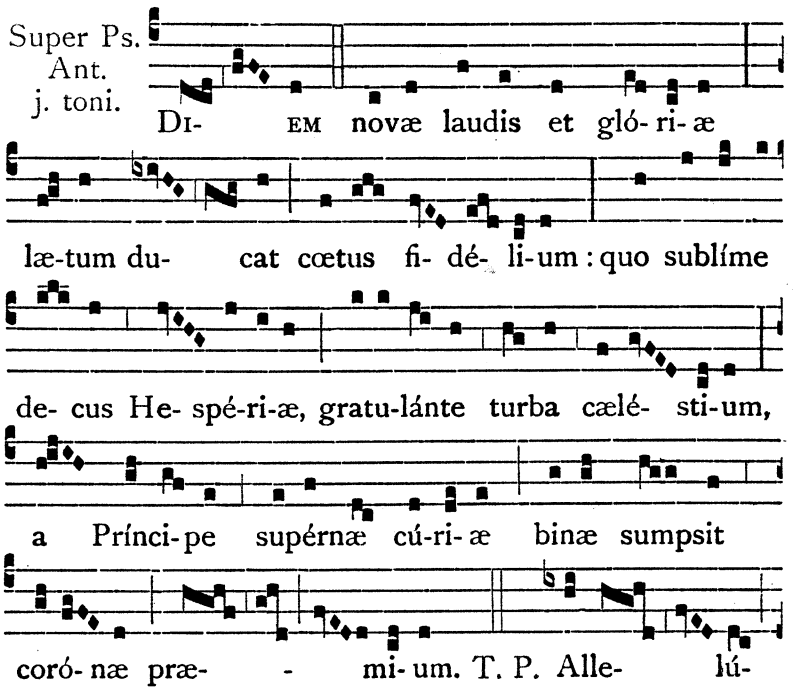

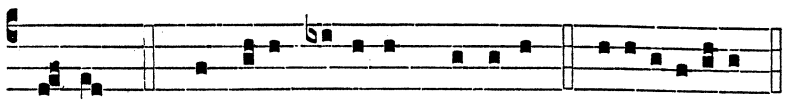

- ia. Ps. Laudáte pú- e-ri Dóminum. e u ó u a e.

Capitulum. Ephes. 3.

MIHI ómnium sanctórum mínimo data est grátia hæc, in géntibus evangelizáre investigábiles divítias Christi : et illumináre omnes quæ sit dispensátio sacraménti abscónditi a sæculis in Deo.

Respon-
sorium
vj. toni.

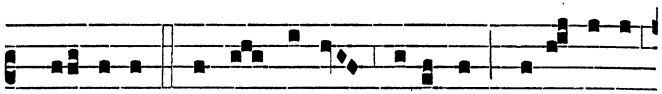

QUA-TU-OR vecta ro-tis ági-tur mirá-bi-lis

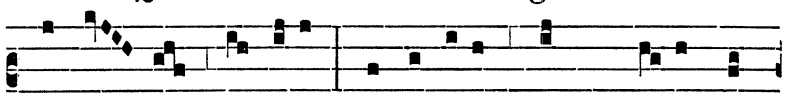

quadrí- ga Dó-mini. Vincénti-us cum Christo jún-

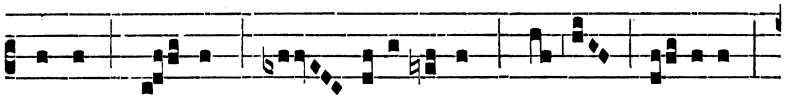

gi-tur tri- no Præ- dica-tórum cár- dini,

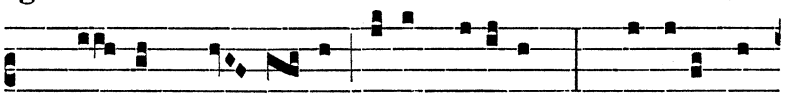

*Quo- rum vir- tú- te fides régi-tur: ✠ Di-víno sit

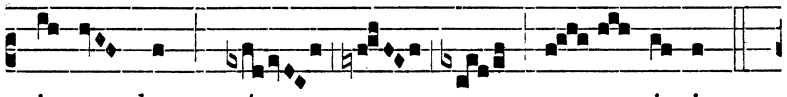

pi- a laus nó- - - mi-ni.

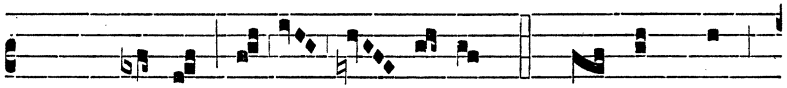

T. P. ✠Alle- - lú- ia. ℣. Du- cunt hi

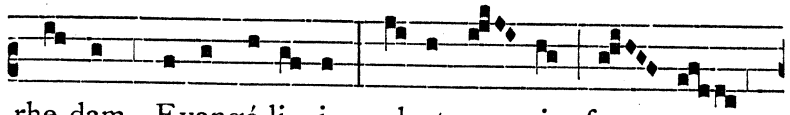

rhe-dam Evangé-li- i, vel-ut e- qui for- tes

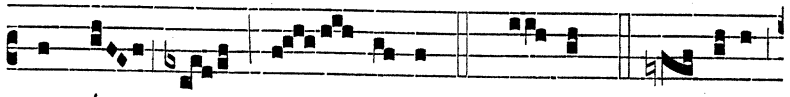

et vá- - ri- i. * Quo-rum. Gló- ri-a

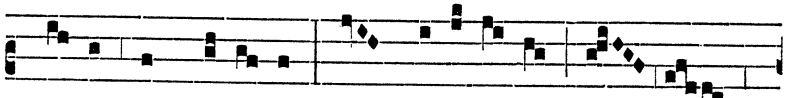

Pa-tri, et Fí-li- o, et Spi-rí-tu- i san- -

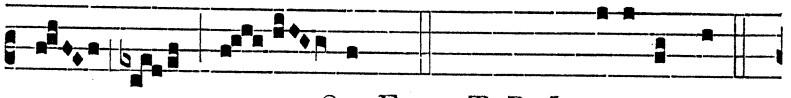

- - cto. Extra T. P. ✠Divíno sit.

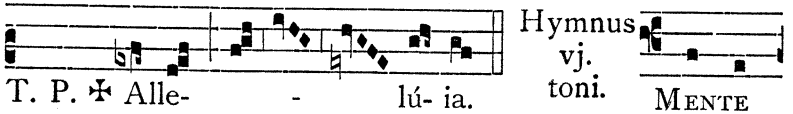

T. P. ✠ Alle- - lú- ia.

Hymnus
vj.
toni.

MENTE

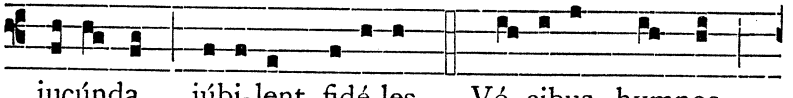

jucúnda júbi-lent fidé-les, Vó- cibus hymnos

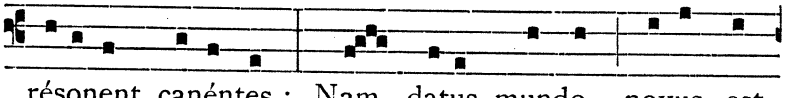

résonent canéntes : Nam datus mundo novus est

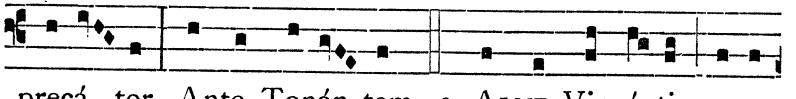

precá- tor Ante Tonán-tem. 2. ALME Vincénti, vene-

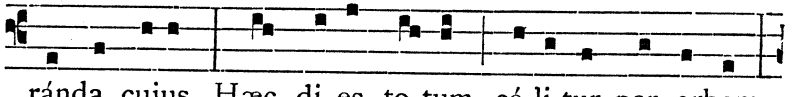

ránda cujus Hæc di-es to-tum có-li-tur per orbem,

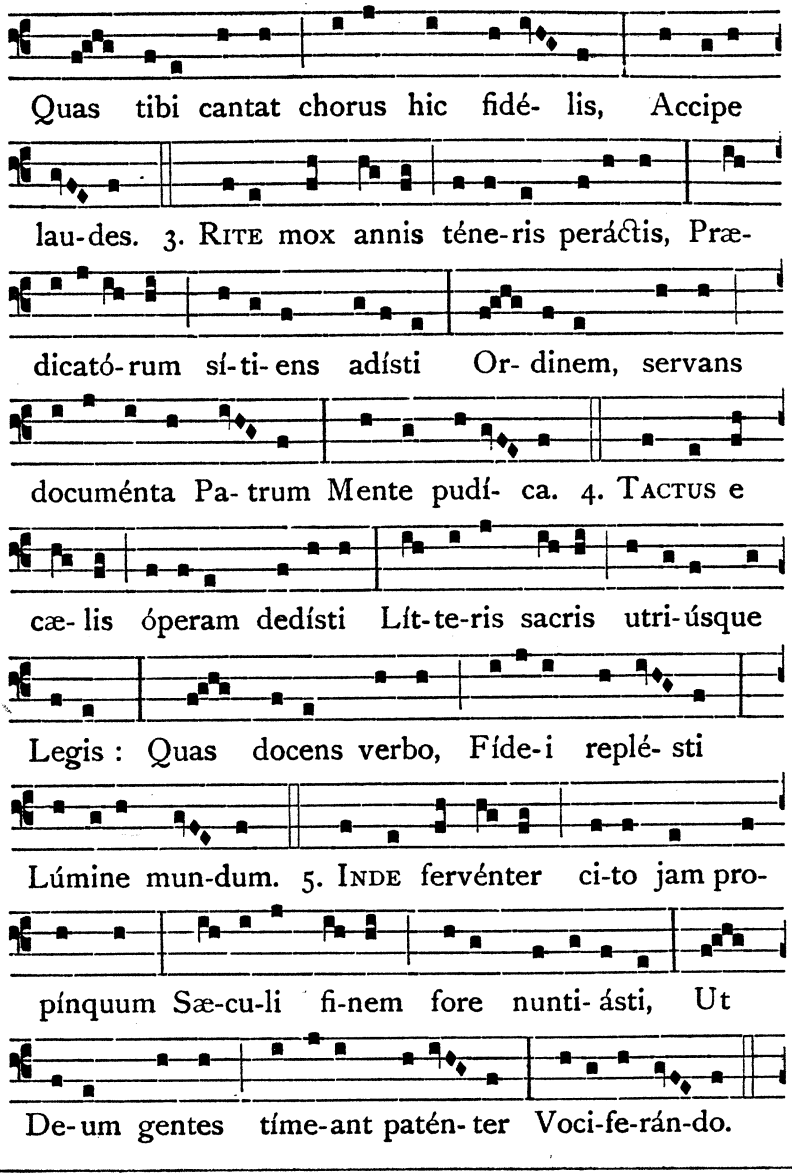
Quas tibi cantat chorus hic fidé- lis, Accipe
lau-des. 3. Rite mox annis téne-ris peráctis, Præ-
dicató-rum sí-ti-ens adísti Or- dinem, servans
documénta Pa- trum Mente pudí- ca. 4. Tactus e
cæ- lis óperam dedísti Lít-te-ris sacris utri-úsque
Legis : Quas docens verbo, Fíde-i replé- sti
Lúmine mun-dum. 5. Inde fervénter ci-to jam pro-
pínquum Sæ-cu-li fi-nem fore nunti- ásti, Ut
De-um gentes tíme-ant patén- ter Voci-fe-rán-do.

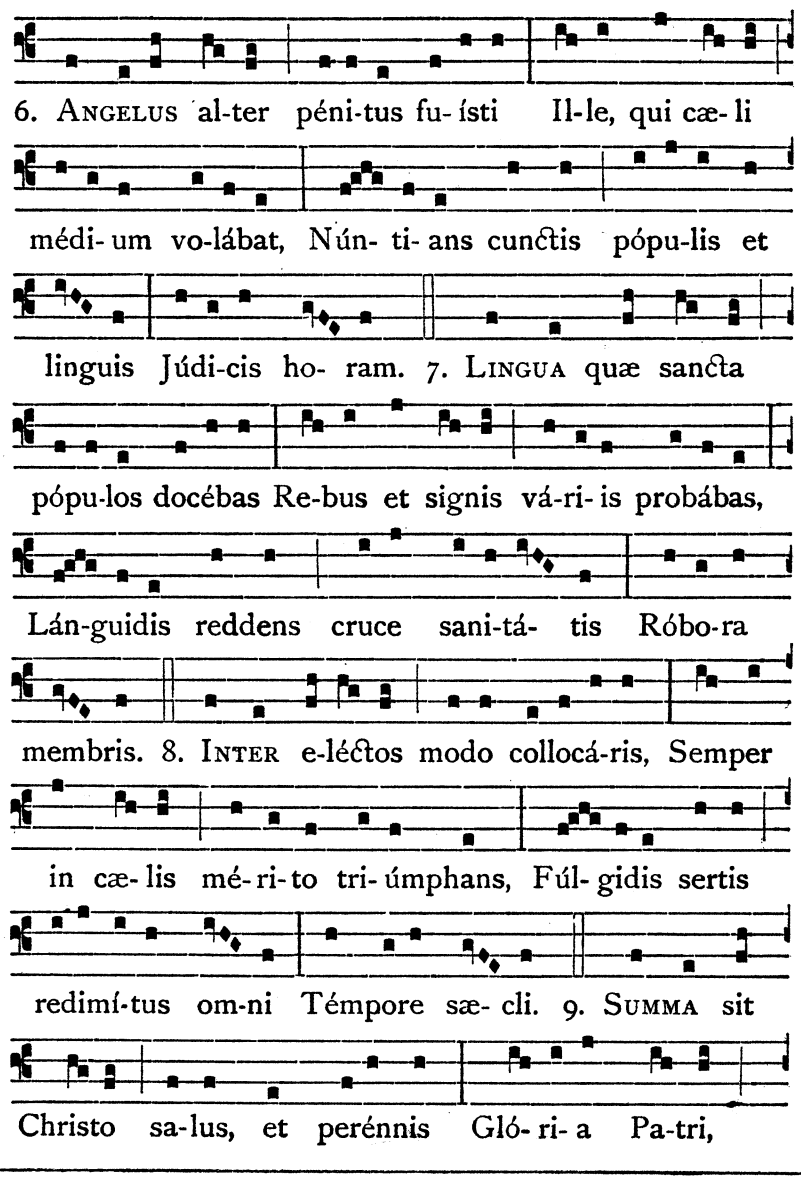
6. Angelus al-ter péni-tus fu- ísti Il-le, qui cæ- li
médi- um vo-lábat, Nún- ti- ans cunctis pópu-lis et
linguis Júdi-cis ho- ram. 7. Lingua quæ sancta
pópu-los docébas Re-bus et signis vá-ri- is probábas,
Lán-guidis reddens cruce sani-tá- tis Róbo-ra
membris. 8. Inter e-léctos modo collocá-ris, Semper
in cæ- lis mé-ri-to tri- úmphans, Fúl- gidis sertis
redimí-tus om-ni Témpore sæ- cli. 9. Summa sit
Christo sa-lus, et perénnis Gló- ri- a Pa-tri,

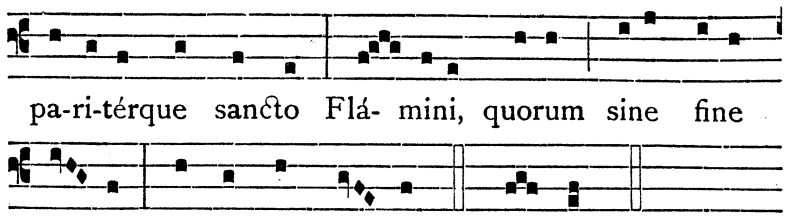

℣. Ora pro nobis beáte Vincénti. T. P. Allelúia. ℟. Ut digni efficiámur promissiónibus Christi. T. P. Allelúia.

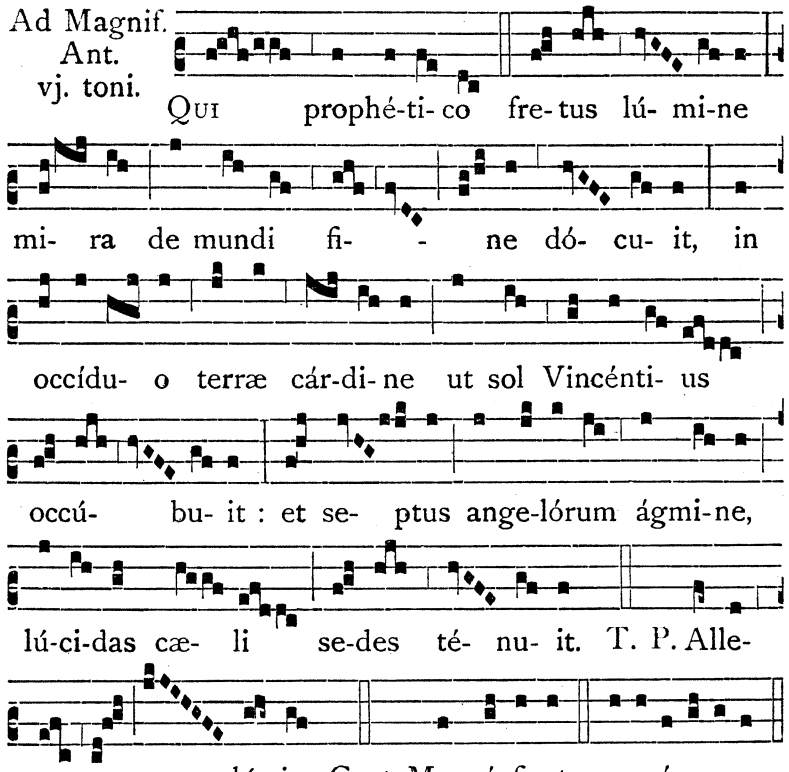

Oratio.

DEUS, qui géntium multitúdinem, mira beáti Vincéntii Confessóris tui prædicatióne, ad agnitiónem tui nóminis veníre tribuísti : præsta, quæsumus, ut quem ventúrum júdicem nuntiávit in terris ℣ præmiatórem habére mereámur in cælis : Dóminum nostrum Jesum Christum Fílium tuum ℣ Qui tecum vivit et regnat in unitáte.

℟ Quando prædicta Oratio dicitur ad Memoriam, et sequitur alia Memoria, sic concluditur : **præmiatórem habére mereámur in cælis Christum Dóminum nostrum.** ℟. **Amen.**

AD II. VESPERAS.

Psalmi de Communi unius Martyris.

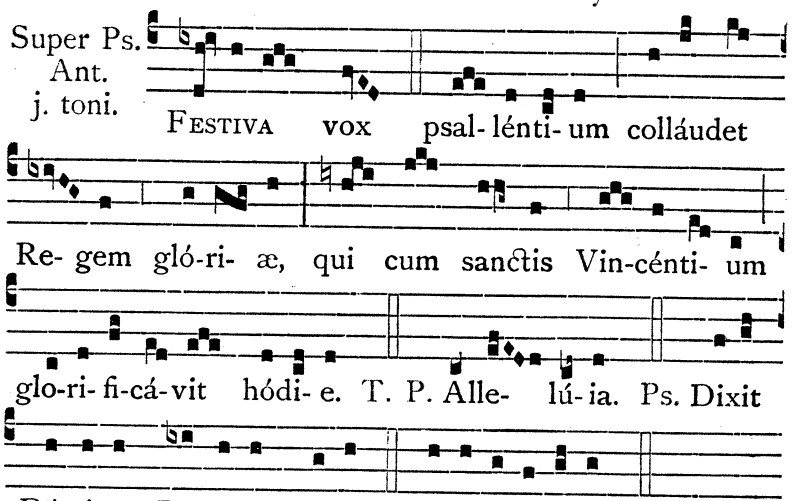

Capitulum, Hymnus et ℣. ut in j. Vesperis.

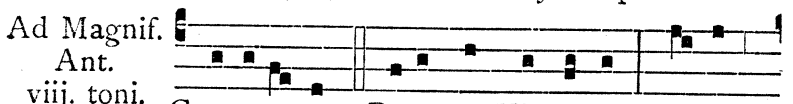

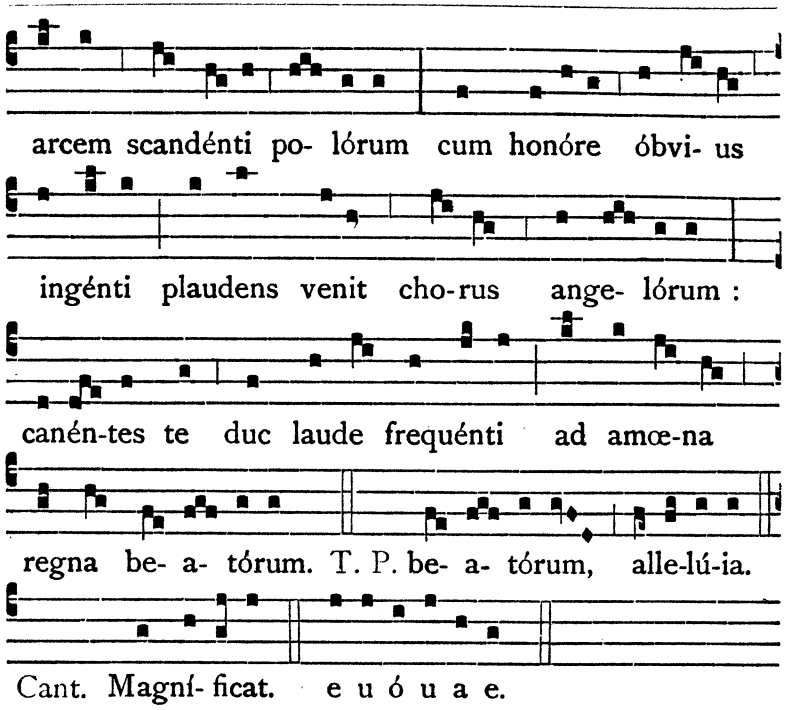

PER OCTAVAM S. VINCENTII FERRERII.

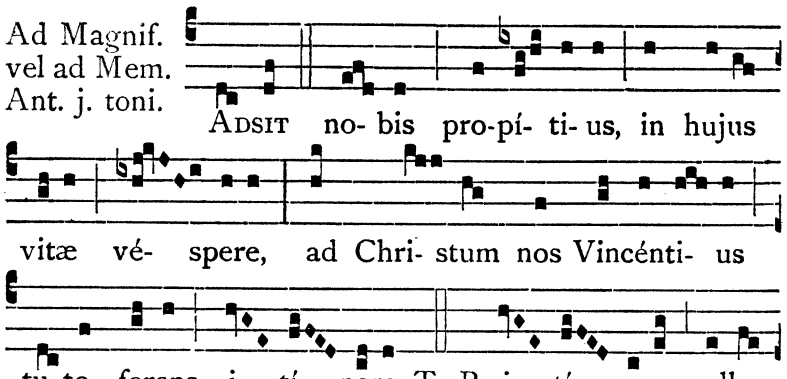

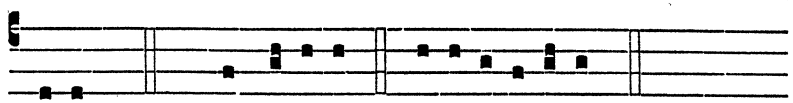

lú-ia. Cant. Magní- ficat. e u ó u a e.

DIE IX. APRILIS.

B. ANTONII PAVONII MART. ORD. PRÆD.

DUPLEX. Oratio.

DEUS, qui, ad unitátem fídei promovéndam, beáto António Mártyri tuo invíctam ánimi fortitúdinem contulísti : da nobis, quæsumus, ita ejus vestígia sectári ℣ ut finem fídei nostræ salútem animárum reportémus : Per.

DIE X. APRILIS

B. ANTONII NEYROT MART. ORD. PRÆD.

DUPLEX. Oratio.

DEUS, qui beátum Antónium, ad lucem veritátis tuæ misericórditer revocátum, exímium Mártyrem effecísti : præsta ut ejus intercessióne simus semper in fide stábiles ℣ et in ópere efficáces : Per.

DIE XI. APRILIS.

S. LEONIS MAGNI PAPÆ, CONF. ET ECCL. DOCT.

TOTUM DUPLEX. Oratio.

DEUS, qui pópulo tuo ætérnæ salútis beátum Leónem minístrum tribuísti : præsta, quæsumus, ut quem doctórem vitæ habúimus in terris ℣ intercessórem habére mereámur in cælis : Per.

DIE XIII. APRILIS.

B. MARGARITÆ DE CASTELLO VIRG. ORD. PRÆD.

DUPLEX. Oratio.

DEUS, qui beátam Margarítam Vírginem lumínibus orbam nasci voluísti ℣ ut intus illumináto cordis óculo te solum assídue contemplarétur : esto lumen oculórum nostrórum, quo mundi hujus ténebris carére valeámus ℣ et perveniámus ad pátriam claritátis ætérnæ : Per.

DIE XIV. APRILIS.

B. PETRI GONZALEZ CONF. ORD. PRÆD.

DUPLEX. Oratio.

DEUS, qui in maris perículis constitútis beáti Petri opem singulárem osténdis : ejus nobis intercessióne concéde ut in hujus vitæ procéllis tuæ grátiæ lumen semper affúlgeat ℣ quo ætérnæ salútis portum invenire valeámus : Per.

DIE XV. APRILIS.

S. HERMENEGILDI MARTYRIS.

DUPLEX. Oratio.

DEUS, qui beátum Hermenegíldum Mártyrem tuum cælésti regno terrénum postpónere docuísti : da, quæsumus, nobis ejus exémplo cadúca despícere ℣ atque ætérna sectári : Per.

DIE XVI. APRILIS.

SS. TIBURTII, VALERIANI ET MAXIMI MARTYRUM.

TRES LECTIONES. Oratio.

PRÆSTA, quæsumus omnípotens Deus : ut qui sanctórum Mártyrum tuórum Tibúrtii, Valeriáni et Máximi solémnia cólimus ℣ eórum étiam virtútes imitémur : Per.

DIE XVII. APRILIS.

B. CLARÆ GAMBACURTÆ VIDUÆ ORD. PRÆD.

DUPLEX. Oratio.

TRIBUE nobis miséricors Deus spíritum oratiónis et pœniténtiæ : ut beátæ Claræ vestígiis inhæréntes ℣ mereámur, quam ipsa in cælis accépit, corónam obtinére : Per.

DIE XX. APRILIS.

S. AGNETIS DE MONTE POLITIANO VIRG. ORD. PRÆD.

TOTUM DUPLEX.

AD I. VESPERAS.

Super Ps. Ant. viij. toni.

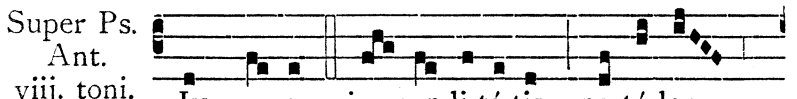

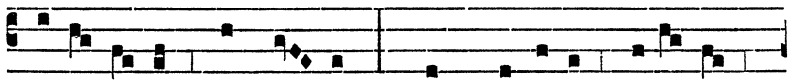

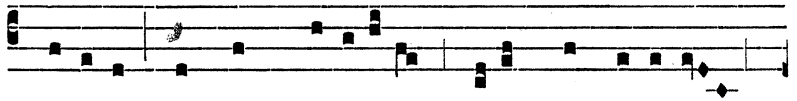

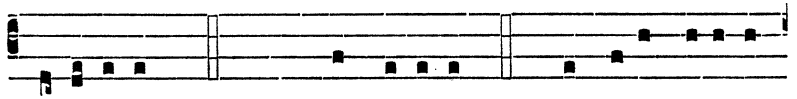

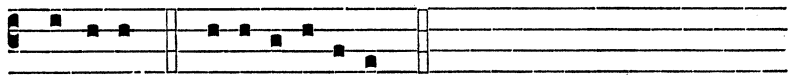

Capitulum. Is. 61.

GAUDENS gaudébo in Dómino ℣ et exsultábit ánima mea in Deo meo : quia índuit me vestiméntis salútis, quasi sponsam ornátam monílibus suis.

Respon- sorium v. toni.

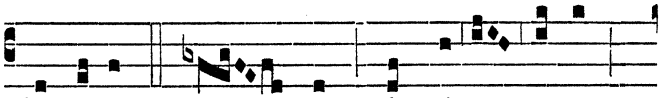

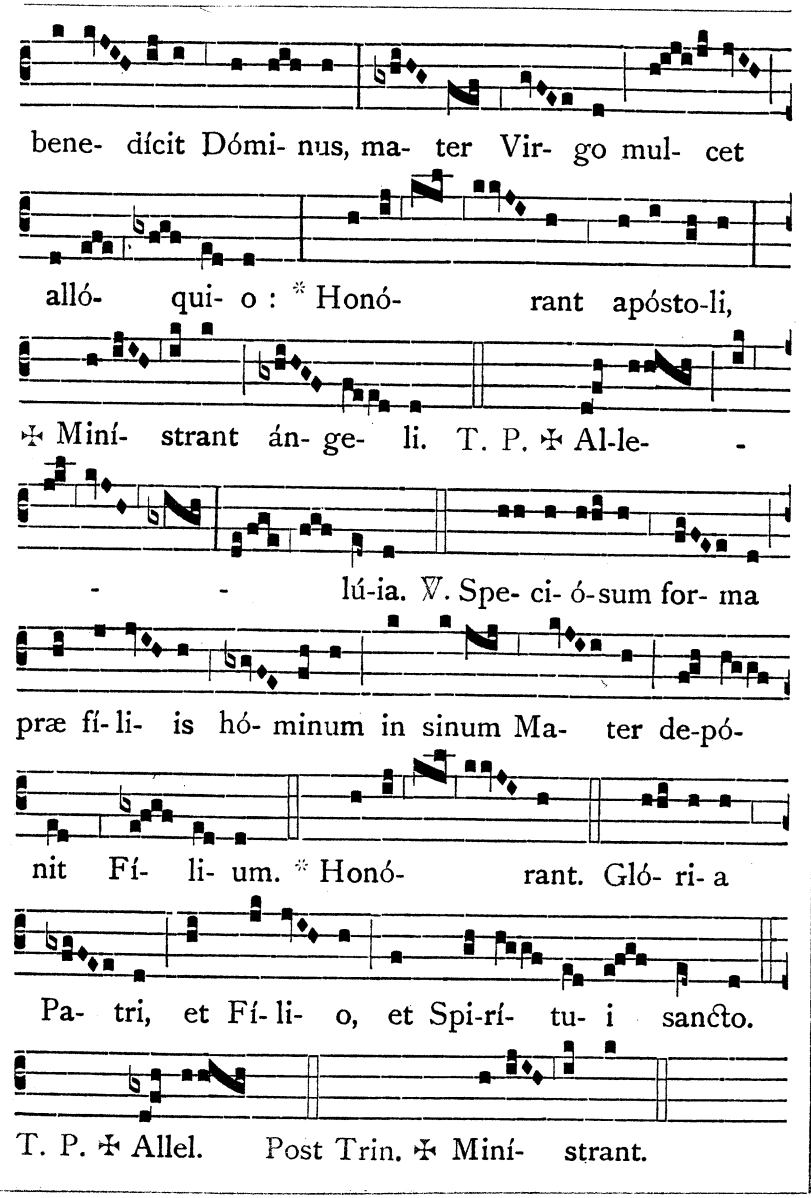
bene- dícit Dómi- nus, ma- ter Vir- go mul- cet
alló- qui- o : * Honó- rant apósto-li,
✠ Miní- strant án- ge- li. T. P. ✠ Al-le-
- - lú-ia. ℣. Spe- ci- ó-sum for- ma
præ fí- li- is hó- minum in sinum Ma- ter de-pó-
nit Fí- li- um. * Honó- rant. Gló- ri- a
Pa- tri, et Fí- li- o, et Spi-rí- tu- i sancto.
T. P. ✠ Allel. Post Trin. ✠ Miní- strant.

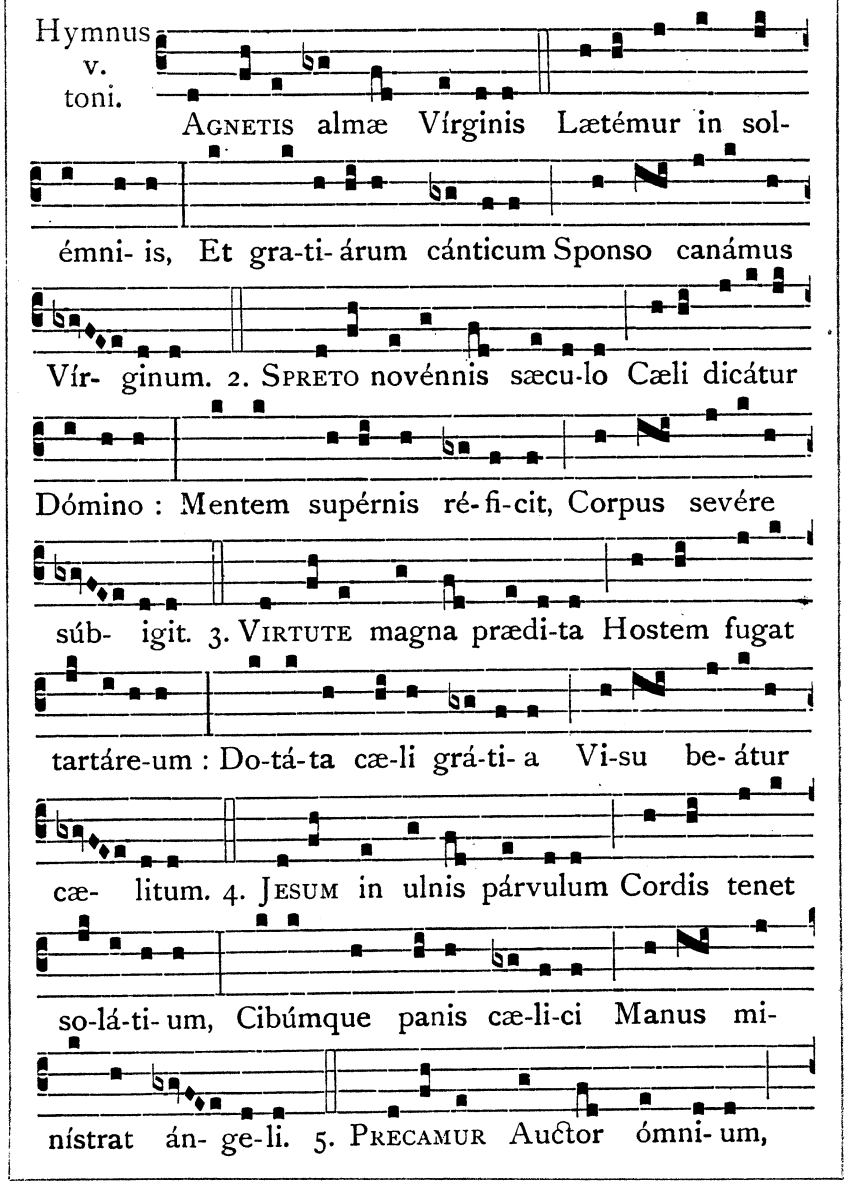
Hymnus v. toni.
Agnetis almæ Vírginis Lætémur in sol-
émni- is, Et gra-ti- árum cánticum Sponso canámus
Vír- ginum. 2. Spreto novénnis sæcu-lo Cæli dicátur
Dómino : Mentem supérnis ré- fi-cit, Corpus sevére
súb- igit. 3. Virtute magna prædi-ta Hostem fugat
tartáre-um : Do-tá-ta cæ-li grá-ti- a Vi-su be- átur
cæ- litum. 4. Jesum in ulnis párvulum Cordis tenet
so-lá-ti- um, Cibúmque panis cæ-li-ci Manus mi-
nístrat án- ge-li. 5. Precamur Auctor ómni- um,

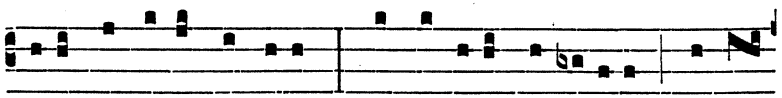

Perénne dona gáudi-um: Da Vírginis suffrági-is Sponsi

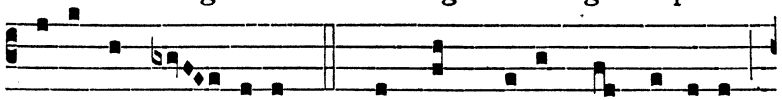

fru-ámur nú- pti-is. 6. Sit laus honórque Dómino,

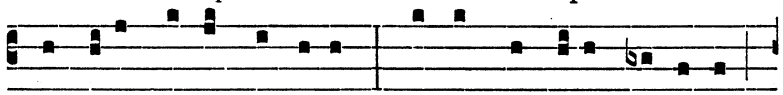

Qui jura mortis súbru-it, Dignísque vitæ mé-ri-to

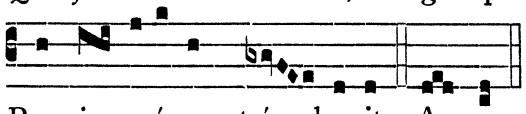

Post Trin., omissa Strophe Sit laus., dicitur sequens :

Regni corónam trí- bu-it. A-men.

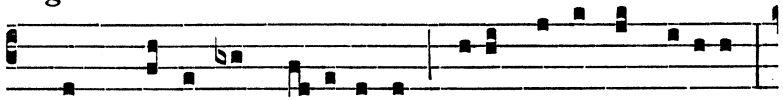

6. Sit Christe rex pi- íssime Tibi Patríque glóri-a,

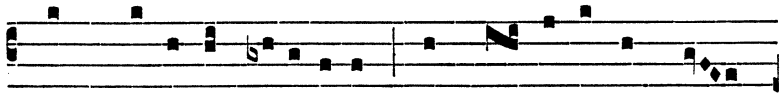

Cum Spí-ri-tu Parácli-to, In sempi-térna sæ-

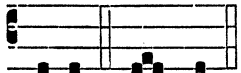

℣. Ora pro nobis beáta Agnes. T. P. Allelúia. ℟. Ut digni efficiámur promissiónibus Christi. T. P. Allelúia.

cu-la. A-men.

TEMP. PASCHALI.
Ad Magnif.
Ant. vij. toni.

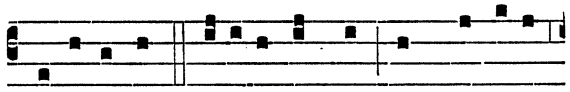

Vocata est hódi-e Agnes ad núpti-as

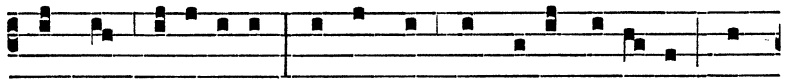

Agni, alle-lú-ia : accúmbit in jucundi-tá-te cum

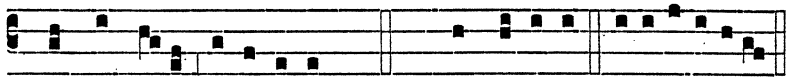

Sponso su-o, alle-lú-ia. Cant. Magní-ficat. e u ó u a e.

POST TRINITATEM.
Ad Magnif.
Ant. vij. toni.

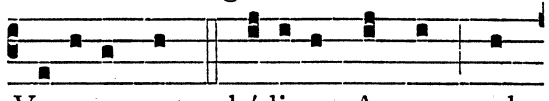

Vocata est hódi-e Agnes ad

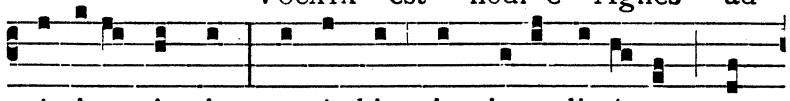

núpti-as Agni : accúmbit in jucundi-tá-te cum

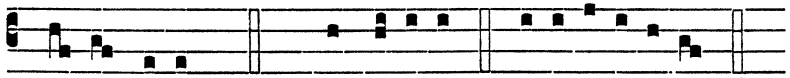

Sponso su-o. Cant. Magní-ficat. e u ó u a e.

Oratio.

Deus, qui beátam Agnétem, Vírginem tuam, cælésti rore sæpe perfúndere ℣ et oratiónis ejus loca divérsis enátis flóribus decoráre dignátus es : concéde propítius ut ejus précibus perpétuo tuæ benedictiónis rore conspérsi ℣ æternitátis fructus percípere mereámur : Per.

AD II. VESPERAS.

Psalmi de Communi unius Virginis.

Super Ps. Ant. vij. toni.

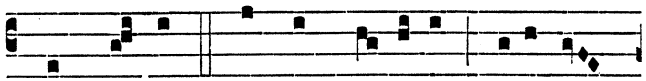

Conscendit Agnes hó-di-e cæléstis

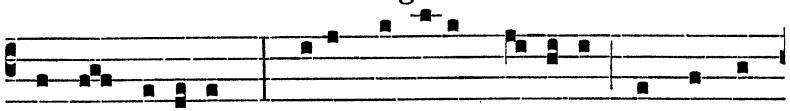

regni só-li-um : stolam indúta gló-ri-æ intrat in

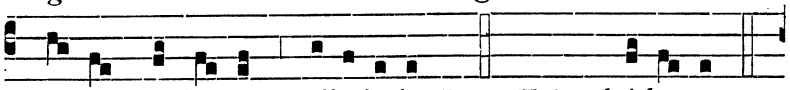

Sponsi thá-lamum, alle-lú-ia. Post Trin. thá-lamum.

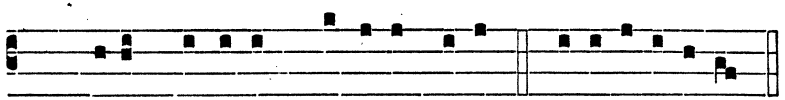

Ps. Dixit Dóminus Dómino me- o. e u ó u a e.

Capitulum, Hymnus et ℣. ut in j. Vesperis.

Ad Magnif. Ant. j. toni.

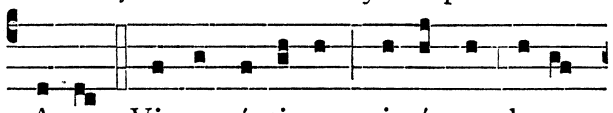

Ave Virgo óptima, insígne decus

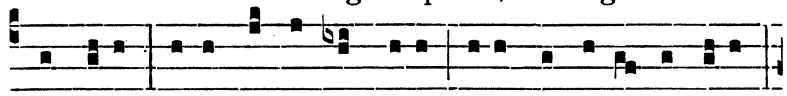

Ordinis : ave Virgo ínclyta, illústre sidus ætheris :

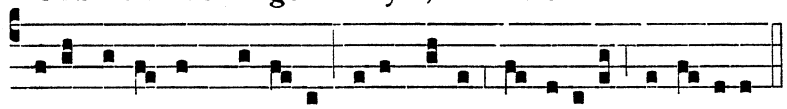

tu-a canéntes mé-ri-ta tu-is fove subsídi- is, alle-lú-ia.

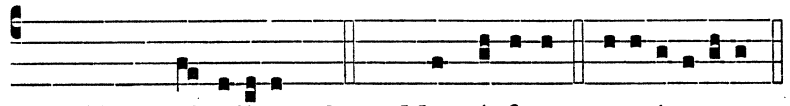

Post Trin. subsídi- is. Cant. Magní- ficat. e u ó u a e.

PER OCTAVAM S. AGNETIS DE MONTE POLITIANO.

Ad Memoriam Ant. ij. toni.

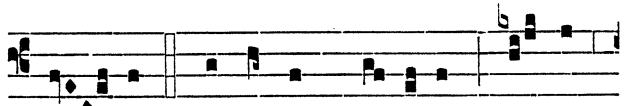

Tu- am laudántes gló- ri- am Agnes

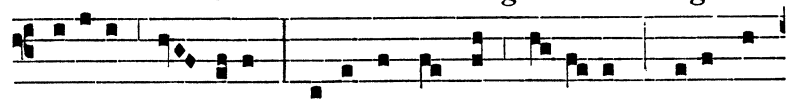

be-áta ré- spice : cæléstis Agni grá- ti- am benígna

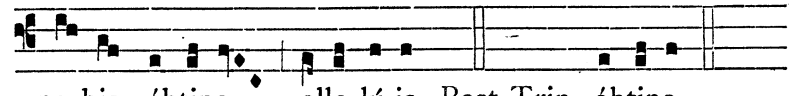

no-bis óbtine, alle-lú-ia. Post Trin. óbtine.

DIE XXI. APRILIS.

B. BARTHOLOMÆI MART. ORD. PRÆD.

DUPLEX. Oratio.

DEUS, qui beátum Bartholomæum insígnem fídei propugnatórem effecísti ℣ et martyrii coróna sublimásti : da nobis ejus méritis et intercessióne crucem júgiter ferre ℣ ut cum ipso glóriæ tuæ mereámur esse partícipes : Per.

DIE XXIII. APRILIS.

S. GEORGII MARTYRIS.

SIMPLEX. Oratio.

DEUS, qui nos beáti Geórgii Mártyris tui méritis et intercessióne lætíficas : concéde propítius ut qui tua per eum benefícia póscimus ℣ dono tuæ grátiæ consequámur : Per.

DIE XXIV. APRILIS.

IN FESTO CORONÆ SPINEÆ DOMINI.

TOTUM DUPLEX.

AD I. VESPERAS.

Super Ps. Ant. ij. toni.

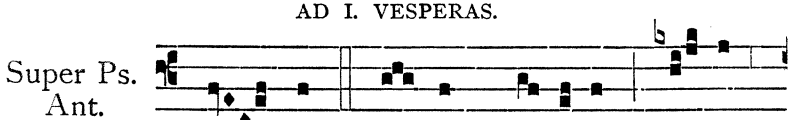

Sum- mum Re- gem gló- ri- æ, spi- nis

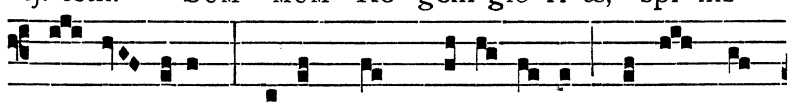

co- ro- nátum, ridet plebs perfí- di- æ morti con-

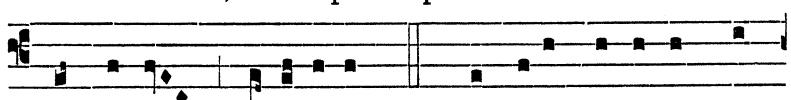

demná-tum, alle-lú-ia. Ps. Laudáte pú- e-ri Dó-

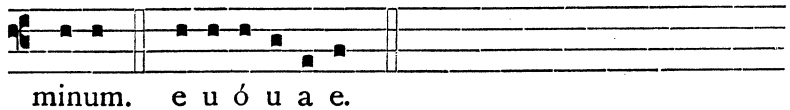

minum. e u ó u a e.

Capitulum. Cant. 3.

EGREDIMINI, et vidéte fíliæ Sion regem Salomónem : in diadémate, quo coronávit illum mater sua.

Respon-sorium j. toni.

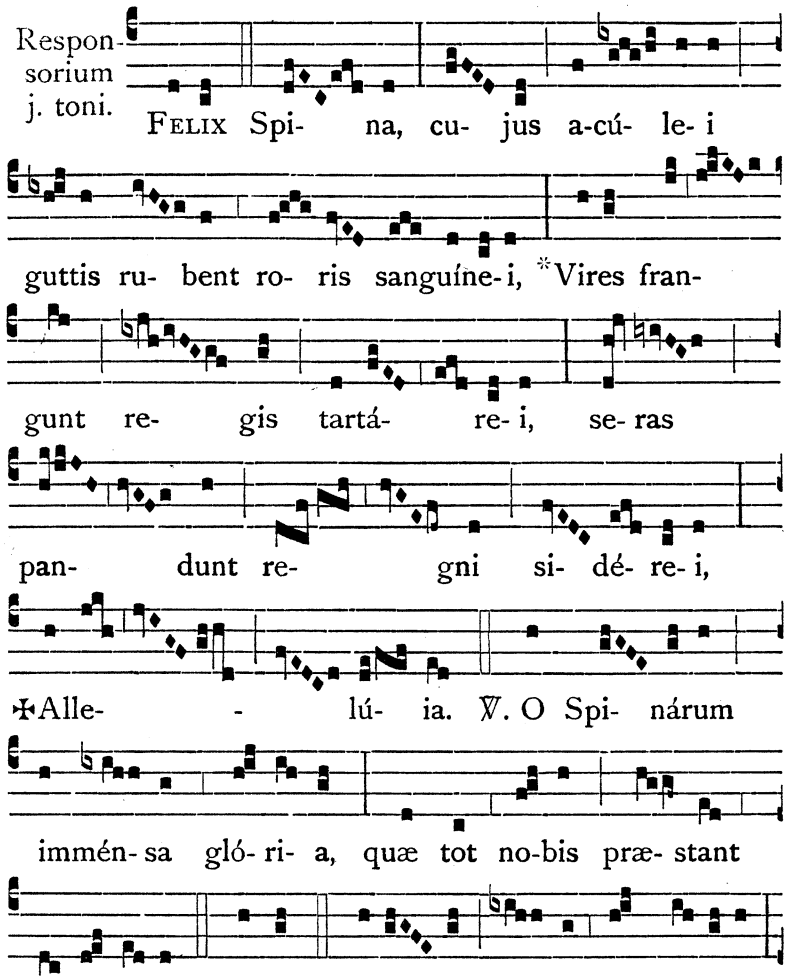

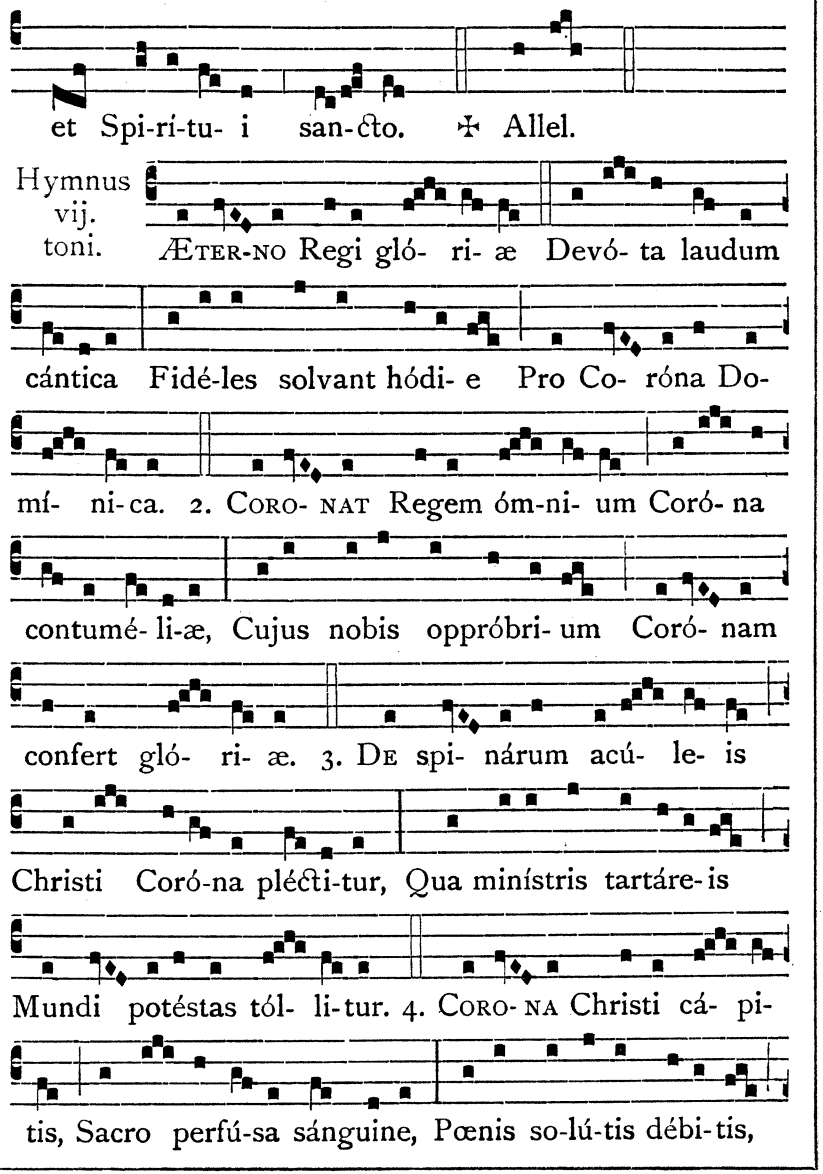

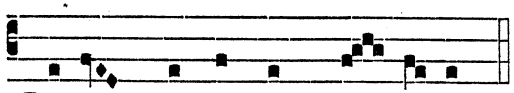

Re- os purgat a crí- mi-ne.

Tempore Resurrectionis penultima Strophe :

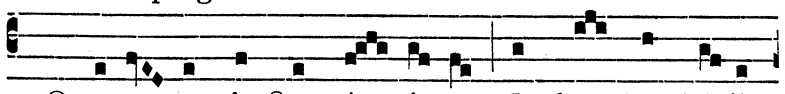

5. Quæsu- mus Auctor óm-ni- um, In hoc Paschá- li

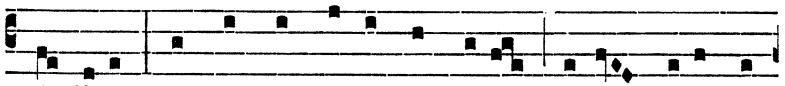

gáudi- o, Ab omni mortis ímpetu Tu-um defénde

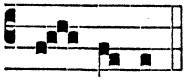

pó- pu-lum.

Tempore Ascensionis penultima Strophe :

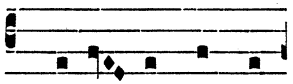

5. Tu e- sto nostrum

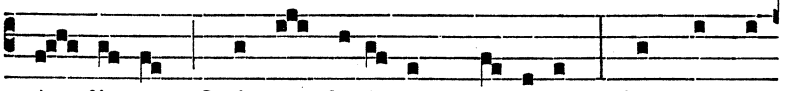

gáu- di- um, Qui es futú-rus præmi- um : Sit nostra

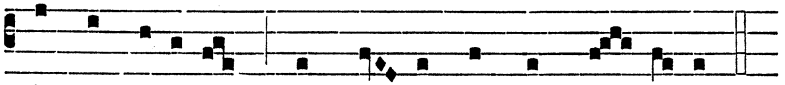

in te gló-ri- a, Per cuncta semper sæ- cu- la.

Utroque Tempore ultima Strophe:

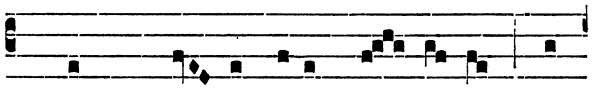

6. Laus Chri- sto regi gló- ri- æ Pro

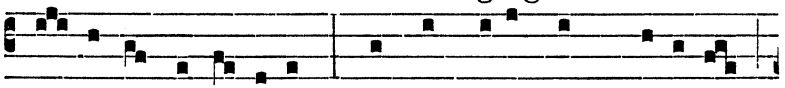

Co- rónæ virtú- tibus, Qua nos refórmans grá-ti- æ,

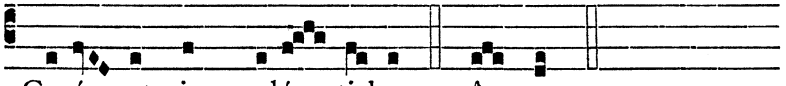

Coró- net in cælé- sti-bus. A- men.

℣. Tuam Corónam adorámus Dómine, allelúia. ℟. Tuum gloriósum recólimus triúmphum, allelúia.

Ad Magnif. Ant. j. toni.

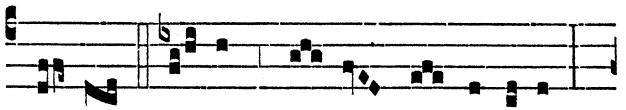

Gaude fe- lix ma- ter Ecclé- si- a,

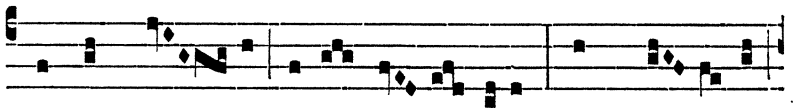

adsunt ti- bi nova sol- émni- a : nam Co- ró-na,

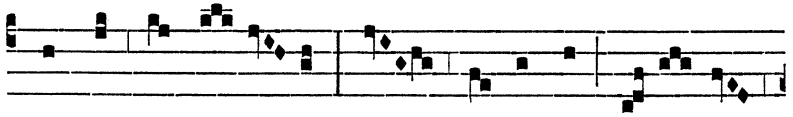

quondam ingló- ri- a, nunc per orbem re-fúl-get

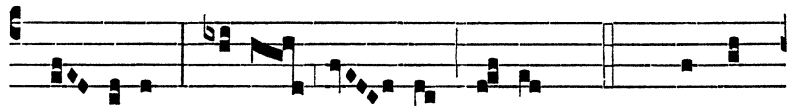

gló- ri- a, alle- lú- ia. Cant. Magní-

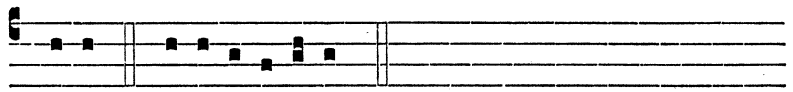

ficat. e u ó u a e.

Oratio.

Præsta, quæsumus omnípotens Deus : ut qui, in memóriam Passiónis Dómini nostri Jesu Christi, Corónam ejus spíneam venerámur in terris ℣ ab ipso glória et honóre coronári mereámur in cælis : Qui tecum vivit.

In j. Vesperis Memoria S. Adalberti Episc. et Mart.

Oratio.

Infirmitatem nostram, quæsumus omnípotens Deus, réspice : et quia pondus própriæ actiónis gravat ℣ beáti Adalbérti Mártyris tui atque Pontíficis intercéssio gloriósa nos prótegat : Per.

AD II. VESPERAS.

Psalmi ut in Ascensione Domini, pag. 216.

Super Ps. Ant. j. toni.

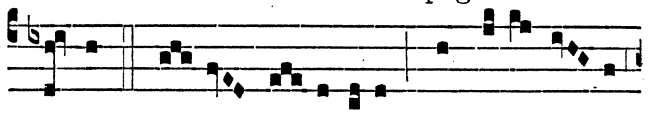

ADEST di- es læ- tí-ti-æ, quo Di-a-dé-ma

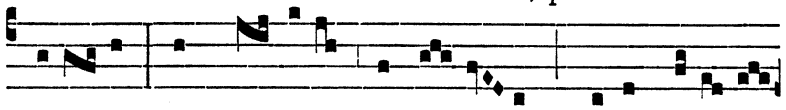

spíne- um commendátur memó- ri- æ, Christi cru-ó-re

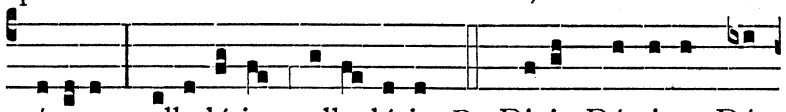

róse-um, alle-lú-ia, alle- lú-ia. Ps. Dixit Dóminus Dó-

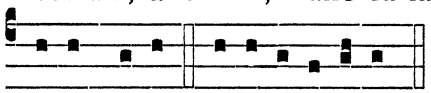

Capitulum, Hymnus et ℣. ut in j. Vesperis.

mino me- o. e u ó u a e.

Ad Magnif. Ant. vj. toni.

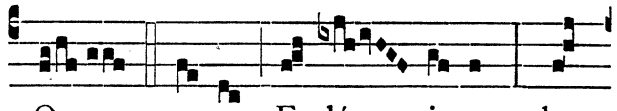

O DE-CUS Ecclé- si- æ glo-

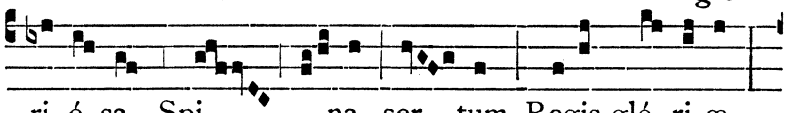

ri- ó- sa Spi- na, ser- tum Regis gló- ri- æ,

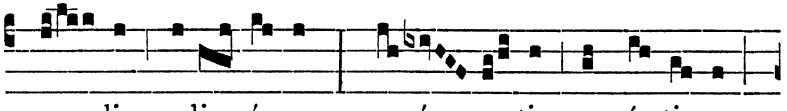

mun- di medi- cí- na, præs-én- tis angú-sti- æ

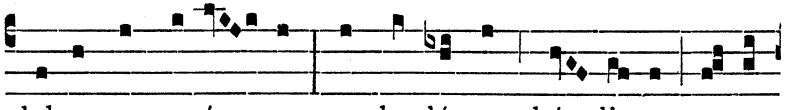

dulcor et re-sí- na, te laudántes hó- di- e serves

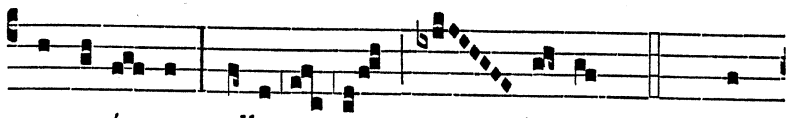

a ru- í- na, alle- - lú- ia. Cant. Ma-

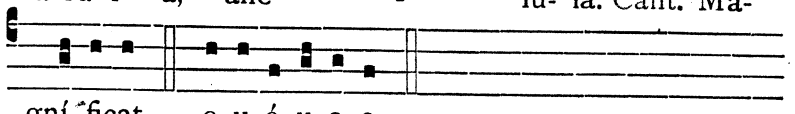

gní-ficat. e u ó u a e.

℣ Si Festum Coronæ spineæ Domini impeditum fuerit, nec transferri queat in Feriam vacantem Tempore Paschali, die iv. Maii celebrabitur, et Festum S. Monicæ suo ordine transferetur.

DIE XXV. APRILIS.

S. MARCI EVANGELISTÆ.

TOTUM DUPLEX.

Oratio.

DEUS, qui beátum Marcum, Evangelístam tuum, evangélicæ prædicatiónis grátia sublimásti : tríbue, quæsumus, ejus nos semper et eruditióne profícere ℣ et oratióne deféndi : Per.

DIE XXVI. APRILIS.

BB. DOMINICI ET GREGORII CONFESSORUM ORD. PRÆD.

DUPLEX.

AD I. VESPERAS.

Omnia ut ad j. Vesperas unius Confessoris Tempore Paschali, præter hic notanda.

Super Psalmos Antiphona **Isti sunt, qui contempsérunt**, pag. 448.

Capitulum. Hebr. 11.

SANCTI per fidem vicérunt regna ℣ operáti sunt justítiam, adépti sunt repromissiónes : in Christo Jesu Dómino nostro.

℣. Oráte pro nobis beáti Domínice et Gregóri, allelúia.
℟. Ut digni efficiámur promissiónibus Christi, allelúia.

Oratio.

DEUS, cujus misericórdiæ non est número, te humíliter deprecámur : ut, intercedéntibus beátis Domínico et Gregório Confessóribus tuis, a peccatórum nostrórum póndere subdúcti ✠ glóriam ab ipsis obténtam assequámur : Per.

AD II. VESPERAS.

Omnia ut ad ij. Vesperas unius Confessoris Tempore Paschali, præter hic notanda.

Capitulum **Sancti per fidem.**, ℣. **Oráte pro nobis.**, et Oratio **Deus, cujus misericórdiæ.**, ut supra in j. Vesperis.

☘ Si hoc Festum post Tempus Paschale transferatur, in utrisque Vesperis dicatur Hymnus **Iste Conféssor.**; ℣. **Oráte pro nobis beáti Domínice et Gregóri.** ℟. **Ut digni...**; Oratio **Deus, cujus misericórdiæ.** Reliqua ut in Festo sanctorum Ordinis Servorum B. Mariæ Fundatorum, die xvij. Februarii.

DIE XXVIII. APRILIS.

S. PAULI A CRUCE CONFESSORIS.

DUPLEX.

Oratio.

DOMINE Jesu Christe, qui ad mystérium crucis prædicándum sanctum Paulum singulári caritáte donásti ✠ et per eum novam in Ecclésia famíliam floréscere voluísti : ipsíus nobis intercessióne concéde ut Passiónem tuam júgiter recoléntes in terris ✠ ejúsdem fructum cónsequi mereámur in cælis : Qui vivis.

In j. Vesperis Memoria S. Vitalis Martyris.

Oratio.

PRÆSTA, quæsumus omnípotens Deus : ut, intercedénte beáto Vitále Mártyre tuo, et a cunctis adversitátibus liberémur in córpore ✠ et a pravis cogitatiónibus mundémur in mente : Per.

DIE XXIX. APRILIS.

S. PETRI MARTYRIS ORD. PRÆD.

TOTUM DUPLEX.

AD I. VESPERAS.

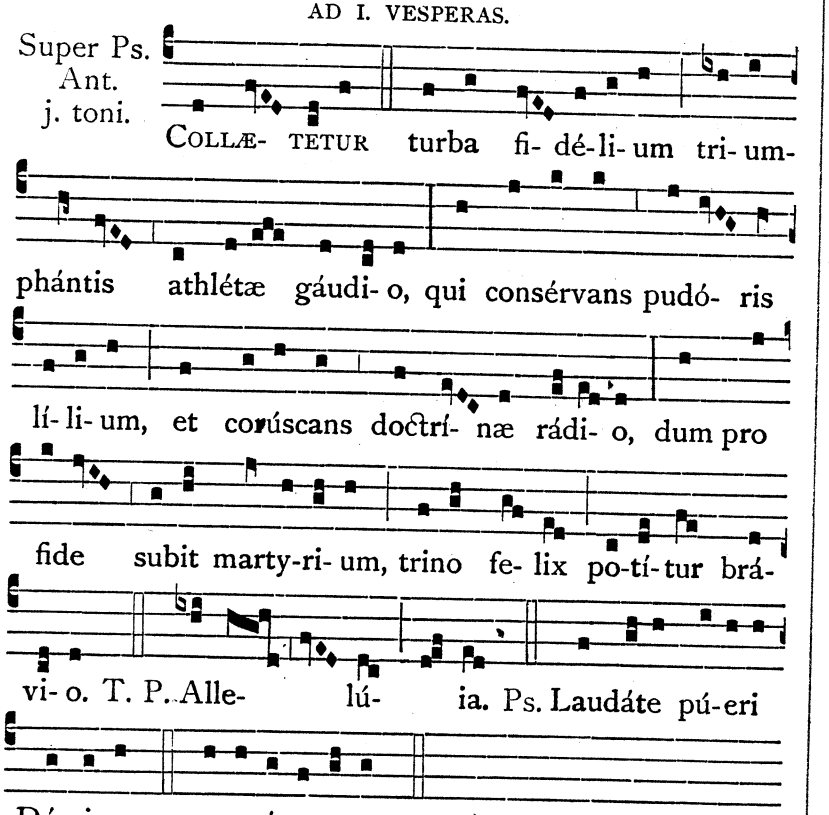

Capitulum. Jac. 1.

BEATUS vir, qui suffert tentatiónem ✠ quóniam, cum probátus fúerit, accípiet corónam vitæ : quam repromísit Deus diligéntibus se.

Respon-
sorium
vj. toni.

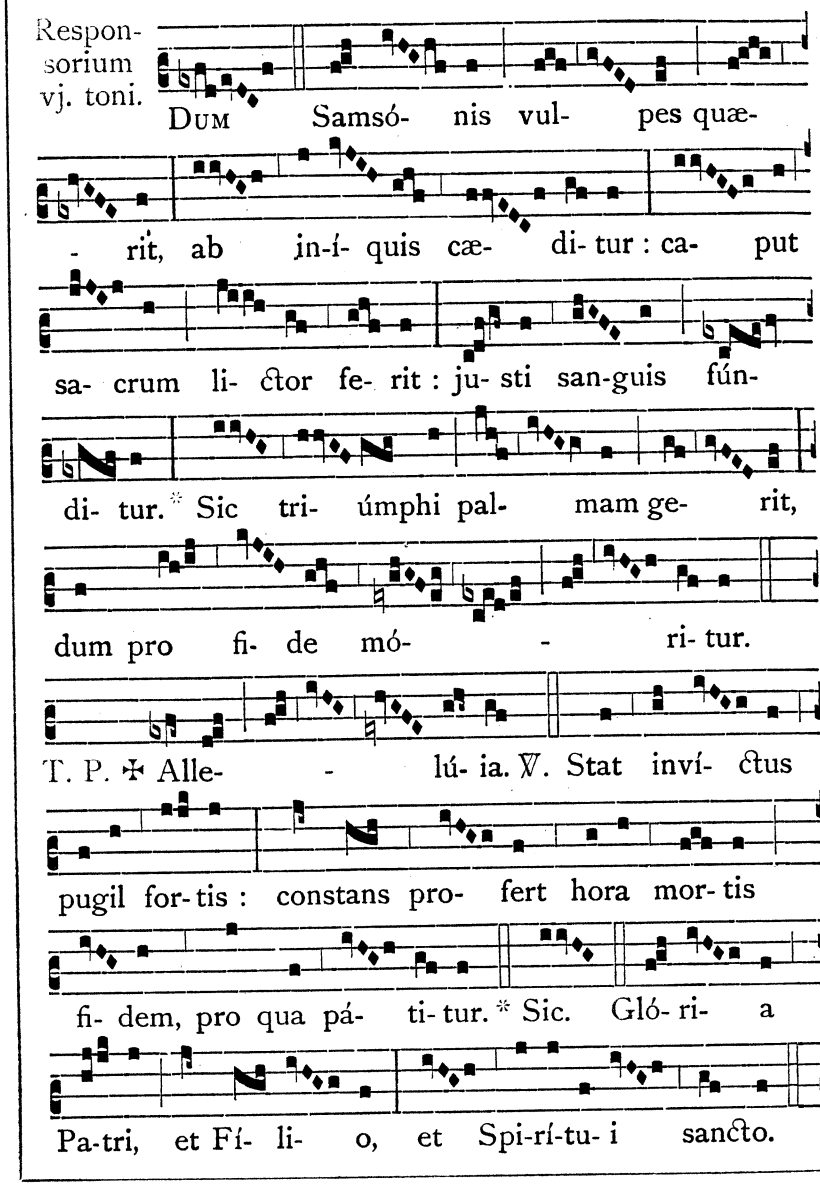

Hymnus
j.
toni.

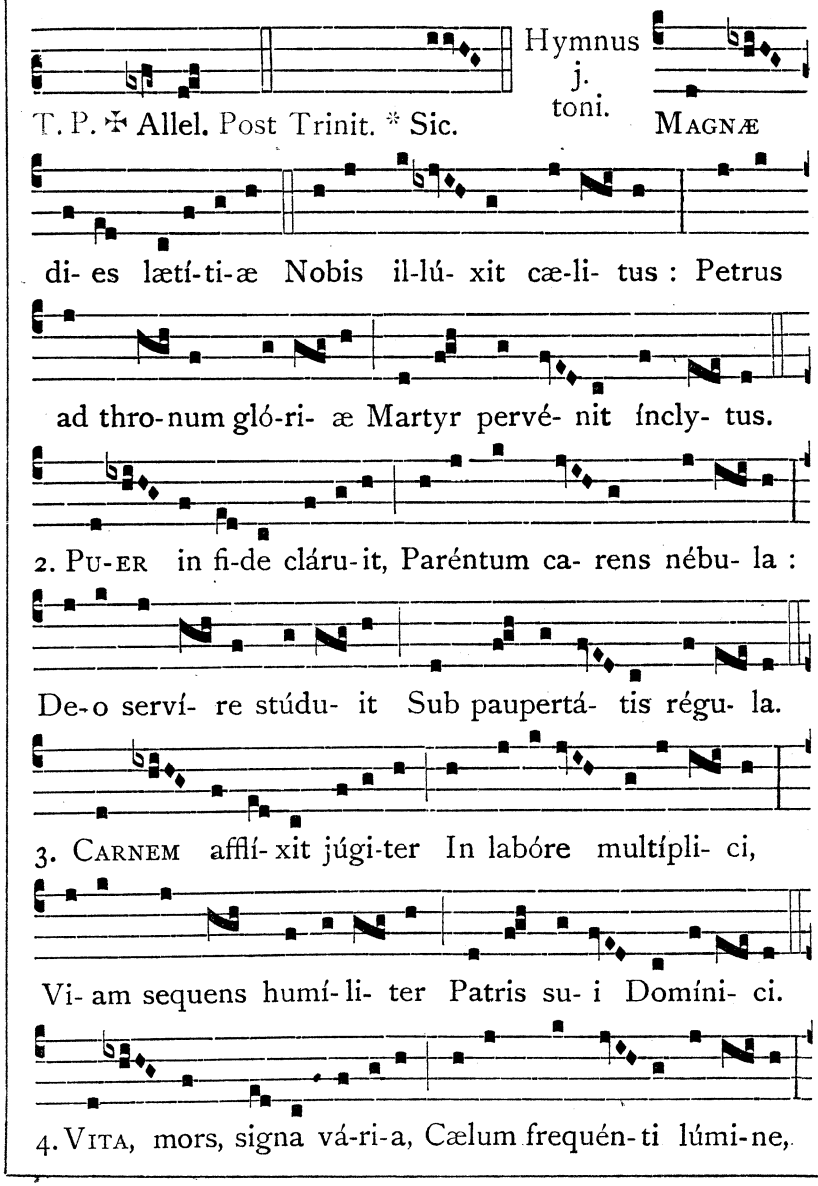

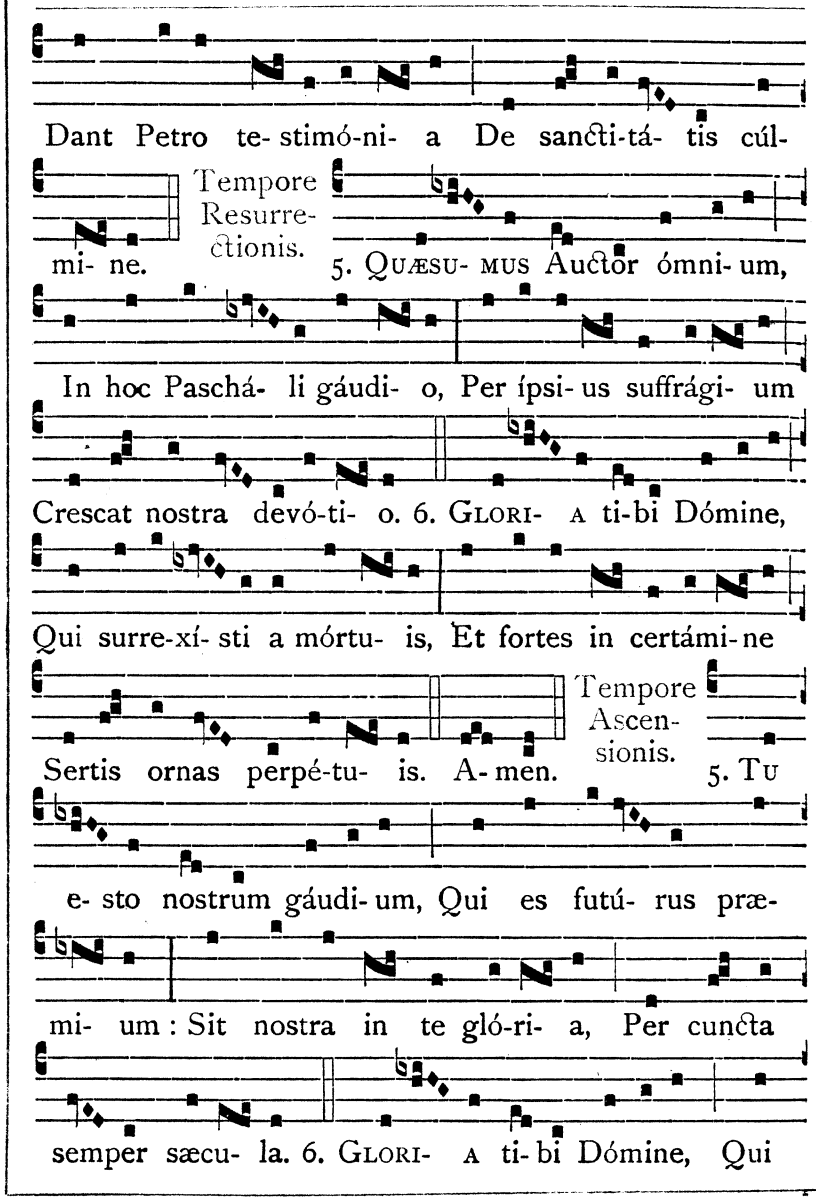
Dant Petro te- stimó-ni- a De sancti-tá- tis cúl-
Tempore Resurrectionis.
mi- ne.
5. Quæsu- mus Auctor ómni- um,
In hoc Paschá- li gáudi- o, Per ípsi- us suffrági- um
Crescat nostra devó-ti- o. 6. Glori- a ti-bi Dómine,
Qui surre-xí- sti a mórtu- is, Et fortes in certámi- ne
Tempore Ascensionis.
Sertis ornas perpé-tu- is. A- men.
5. Tu
e- sto nostrum gáudi- um, Qui es futú- rus præ-
mi- um : Sit nostra in te gló-ri- a, Per cuncta
semper sæcu- la. 6. Glori- a ti- bi Dómine, Qui

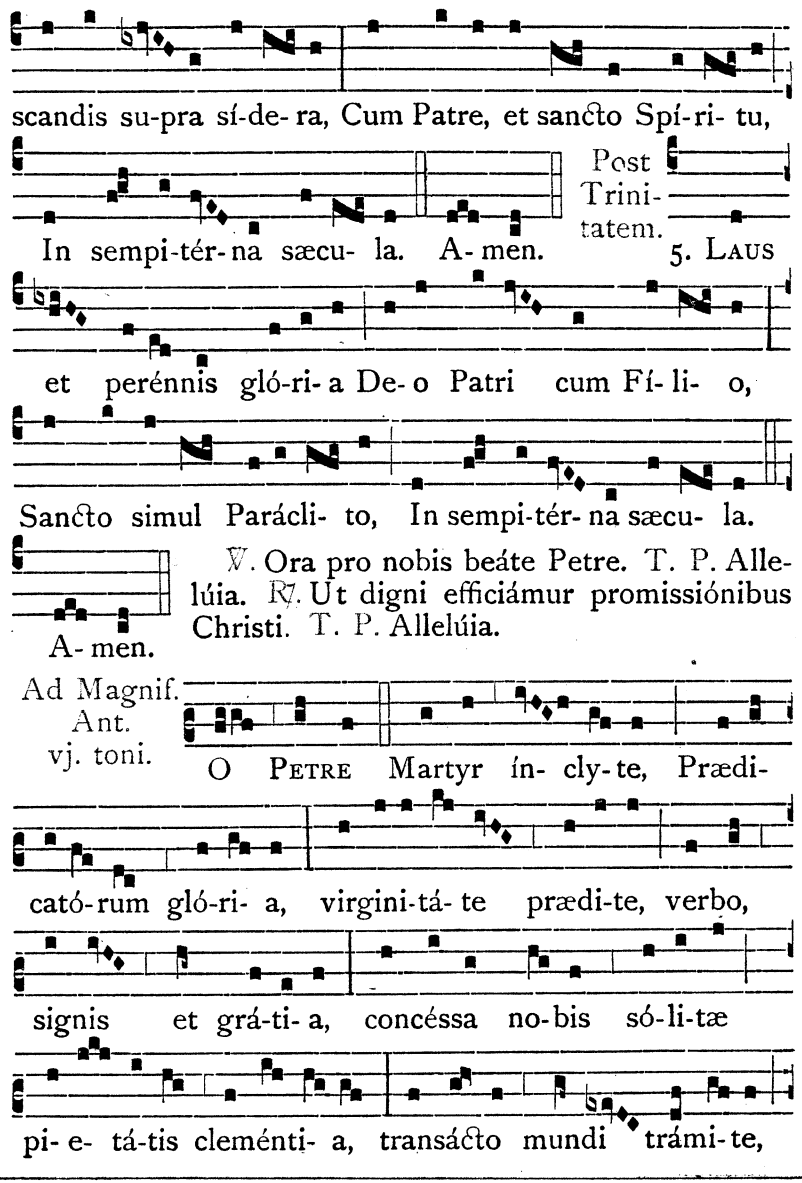
scandis su-pra sí-de- ra, Cum Patre, et sancto Spí-ri- tu,
Post Trinitatem.
In sempi-tér- na sæcu- la. A- men.
5. Laus
et perénnis gló-ri- a De- o Patri cum Fí- li- o,
Sancto simul Paráclito, In sempi-tér- na sæcu- la.
℣. Ora pro nobis beáte Petre. T. P. Allelúia. ℟. Ut digni efficiámur promissiónibus Christi. T. P. Allelúia.
A- men.
Ad Magnif. Ant. vj. toni.
O Petre Martyr ín- cly- te, Prædi-
cató-rum gló-ri- a, virgini-tá- te prædi-te, verbo,
signis et grá-ti- a, concéssa no-bis só-li-tæ
pi- e- tá-tis cleménti- a, transácto mundi trámi- te,

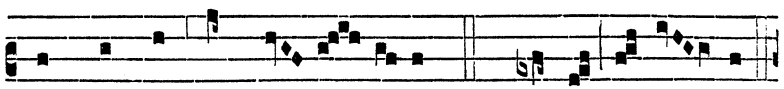

nos transfer ad cæ- lé- sti- a. T. P. Alle- lú- ia.

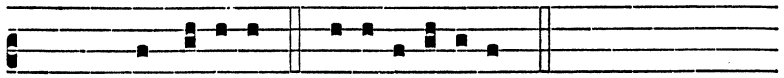

Cant. Magní- ficat. e u ó u a e.

Oratio.

PRÆSTA, quæsumus omnípotens Deus : ut beáti Petri Mártyris tui fidem cóngrua devotióne sectémur ℣ qui pro ejúsdem fídei dilatatióne martyrii palmam méruit obtinére : Per.

AD II. VESPERAS.

Psalmi de Communi unius Martyris.

Super Ps. Ant. j. toni.

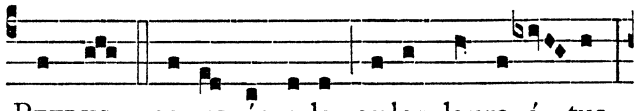

PETRUS novus ínco-la cælos laure- á- tus

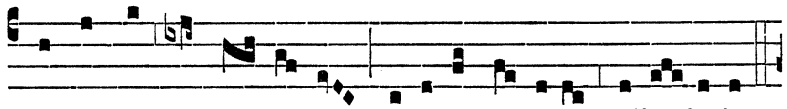

ascéndit, auré- o- la trípli-ci do- tátus, alle- lú-ia.

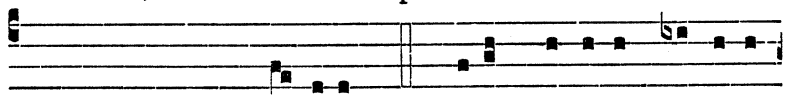

Post Trinitatem. do- tátus. Ps. Dixit Dóminus Dómino

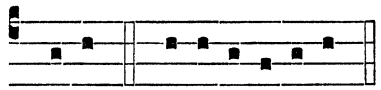

Capitulum, Hymnus et ℣. ut in j. Vesperis.

me- o. e u ó u a e.

Ad Magnif. Ant. vj. toni.

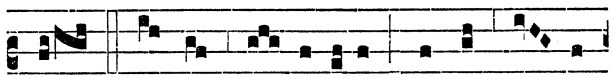

O MARTYR e-grégi- e, doctor ve- ri-

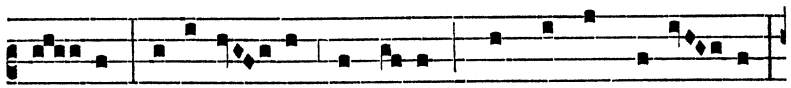

tá- tis, pu-ri-tá- tis váscu-lum, norma sancti-tá- tis,

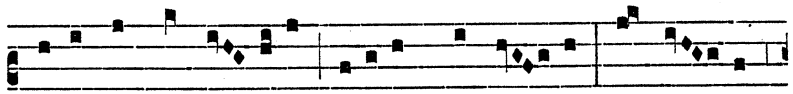

tu- a per suffrá- gi- a véni-am peccá- tis, et vi- tam

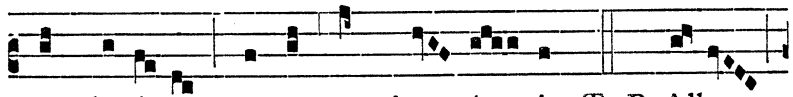

in gló-ri- a præsta cum be- á- tis. T. P. Alle-

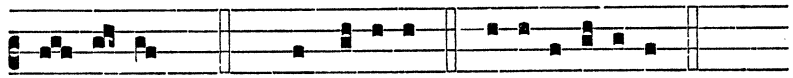

- lú- ia. Cant. Magní- ficat. e u ó u a e.

PER OCTAVAM S. PETRI MARTYRIS.

Ad Memoriam Ant. vj. toni.

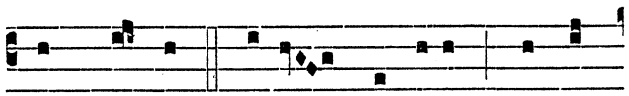

AD sancti Petri túmulum frequens

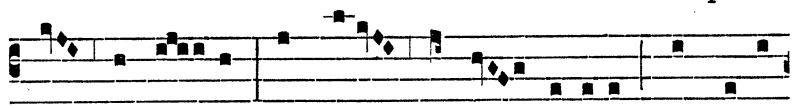

lux descén- dit : in cujus laudis tí-tulum lámpades

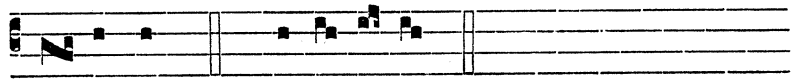

ac-céndit. T. P. Alle- lú- ia.

DIE XXX. APRILIS.

S. CATHARINÆ SENENSIS
VIRG. ORD. PRÆD.

TOTUM DUPLEX.

AD I. VESPERAS.

Super Ps. Ant. vj. toni.

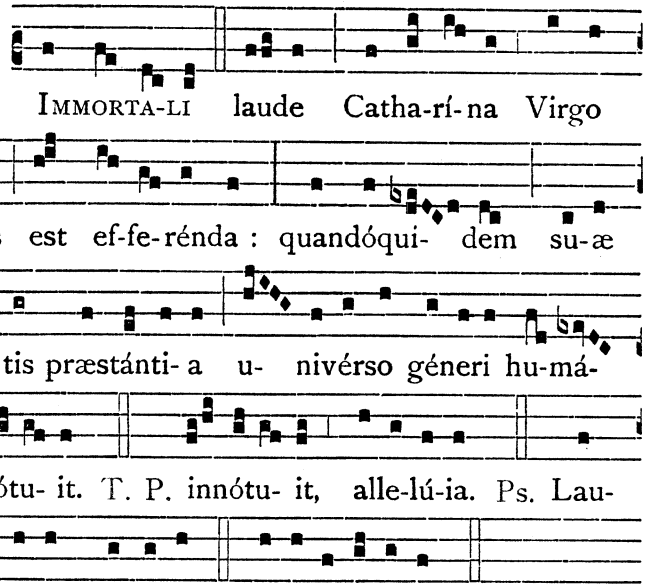

Capitulum. Sap. 8.

HANC amávi et exquisívi a juventúte mea : et quæsívi sponsam mihi eam assúmere ℣ et amátor factus sum formæ illíus : dicit Dóminus omnípotens.

Respon- sorium vij. toni.

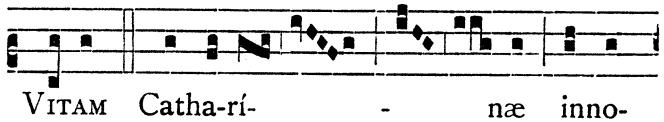

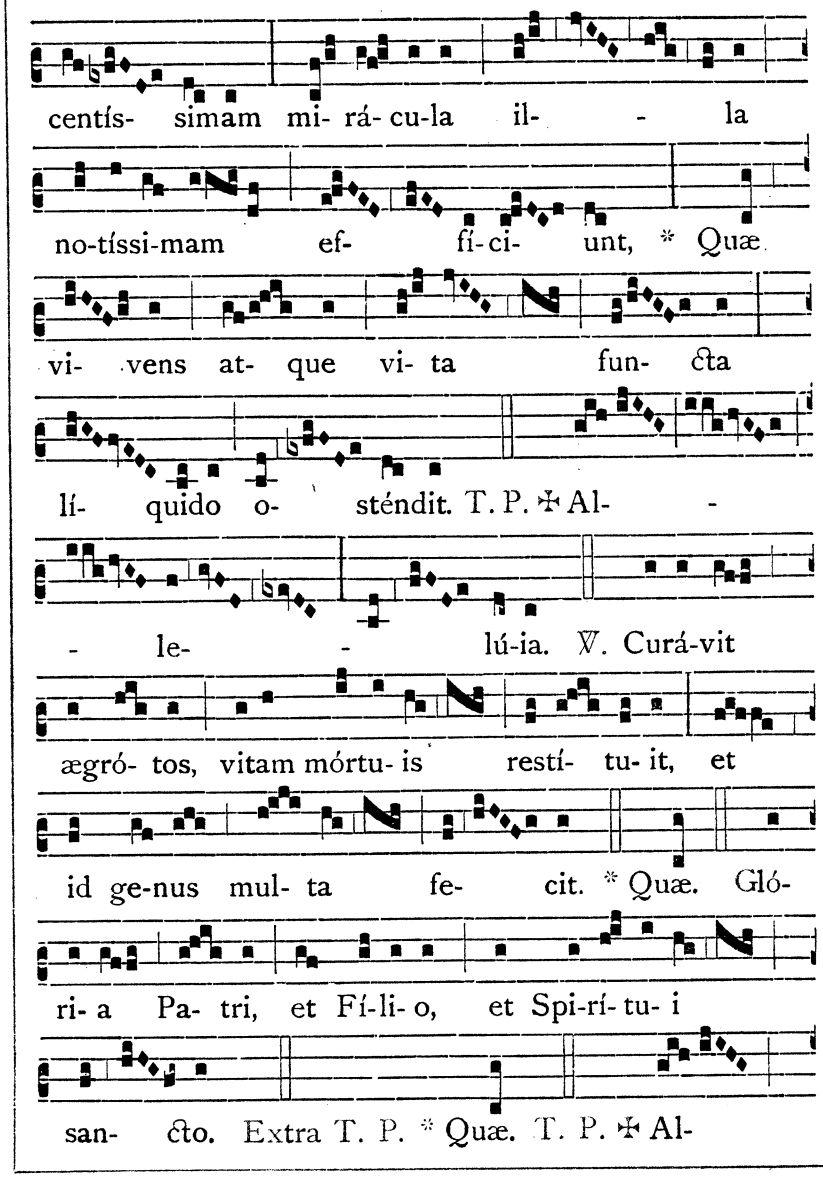

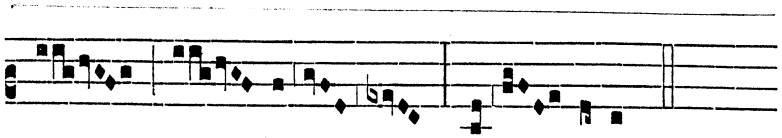

Hymnus j. toni.

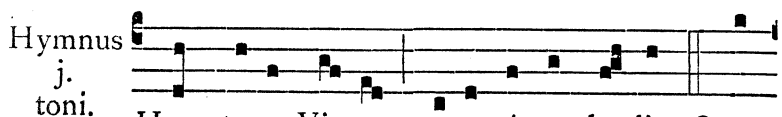

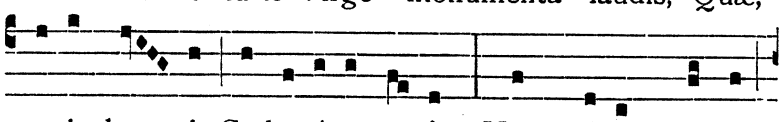

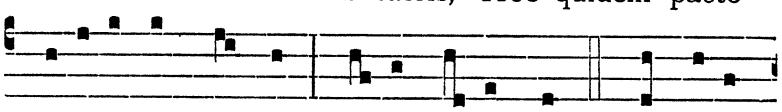

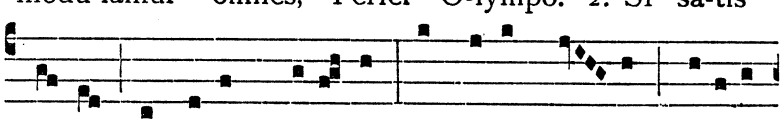

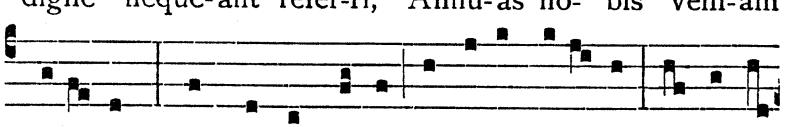

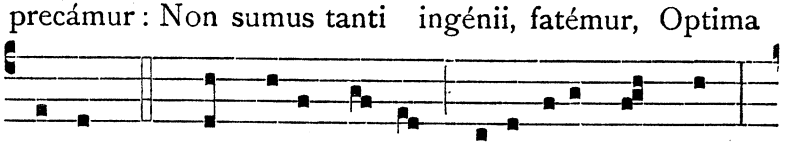

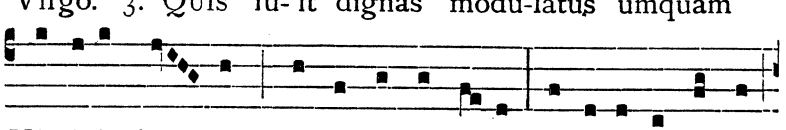

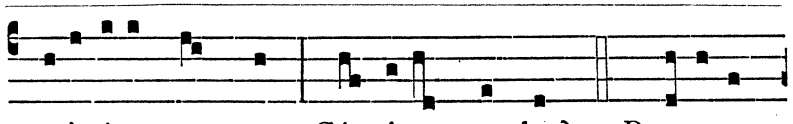



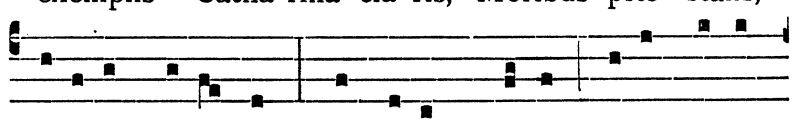

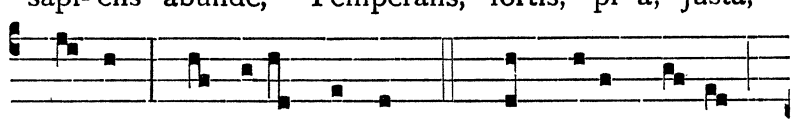

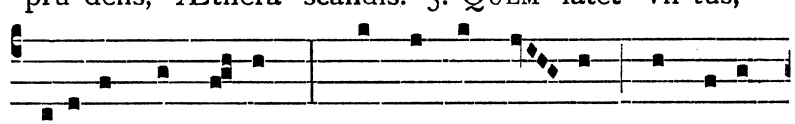

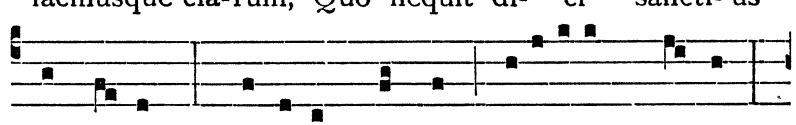

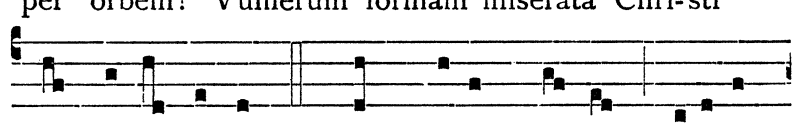

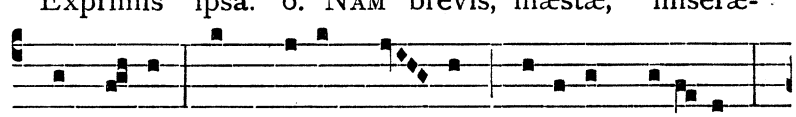

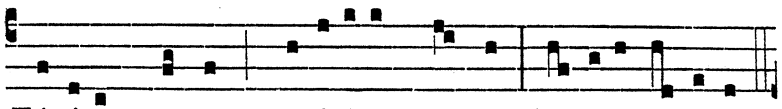

Fórtiter spernens pre-ti-ósa quæque, Sí-dera ad-ísti.

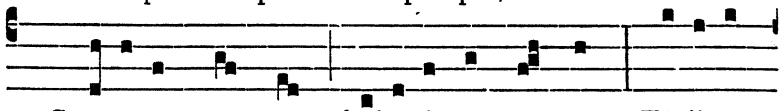

7. GRATI-AS summas habe-ámus omnes Fí-li-o

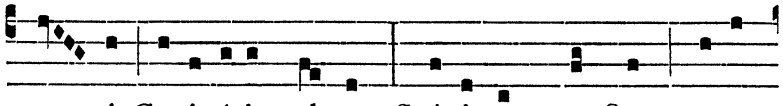

ma-gni Geni-tóris almo : Spí-ri-tum sanctum vene-

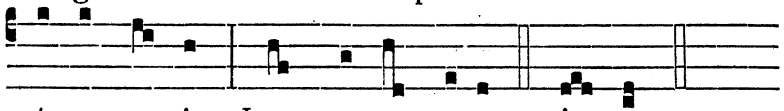

rémur, et sit Laus tamen una. A-men.

℣. Ora pro nobis beáta Catharína. T. P. Allelúia. ℟. Ut digni efficiámur promissiónibus Christi. T. P. Allelúia.

Ad Magnif. Ant. iij. toni.

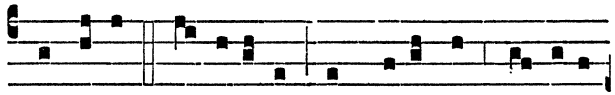

VIRGINIS Catharínæ hæc di-es est di-cáta

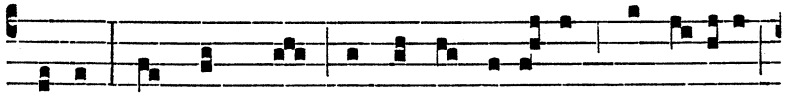

sacris, ut numquam tantæ sancti-tá-tis præstánti-a

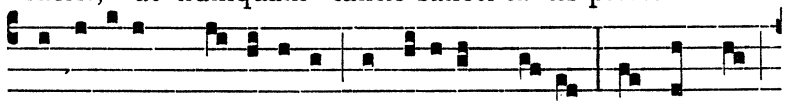

mortá-li-um memó-ri-a excídere que-at, et cunctis

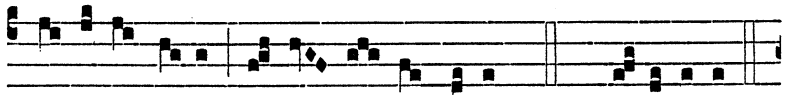

ce-lebér-rima perpé-tu-o fi-at. T. P. Alle-lú-ia.

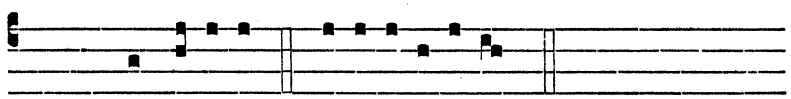

Cant. Magní-ficat. e u ó u a e.

Oratio.

DEUS, qui beátæ Catharínæ, virginitátis et patiéntiæ speciáli privilégio decorátæ, malignántium spirítuum certámina víncere ✠ et in amóre tui nóminis inconcússe permanére tribuísti : concéde, quæsumus, ut ejus imitatióne calcáta mundi nequítia, et ómnium hóstium superátis insídiis ✠ ad tuam secúre glóriam transeámus : Per.

AD II. VESPERAS.

Psalmi de Communi unius Virginis.

Super Ps. Ant. j. toni.

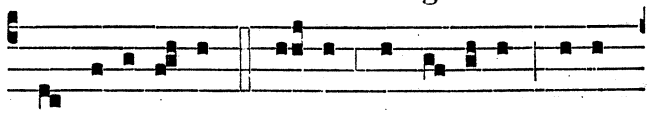

OMNIPOTENTI Vir-go Catha-rína De-i

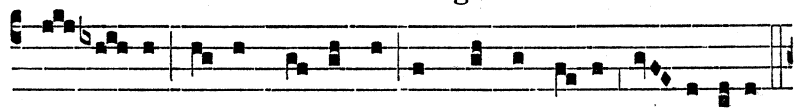

Fí-li-o so-lum óbsequi atque serví-re constí-tu-it.

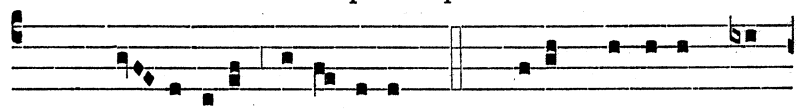

T. P. constí-tu-it, alle-lú-ia. Ps. Dixit Dóminus Dó-

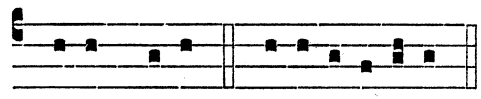

Capitulum, Hymnus et ℣. ut in j. Vesperis.

mino me-o. e u ó u a e.

Ad Magnif. Ant. v. toni.

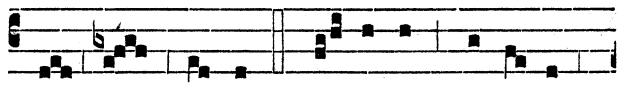

O VIRGO má-xima gló-ri-a

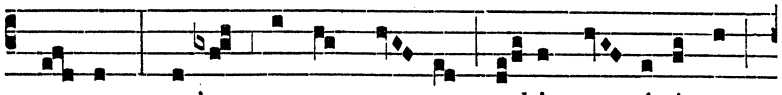

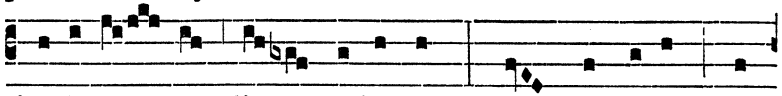

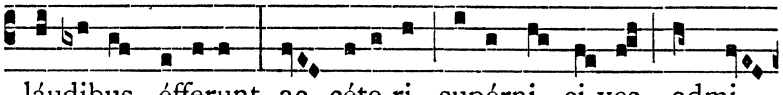

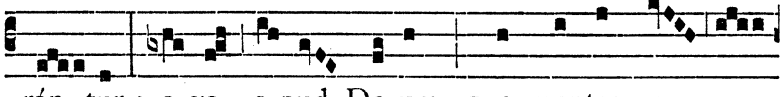

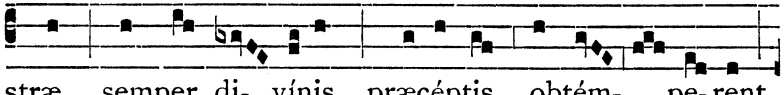

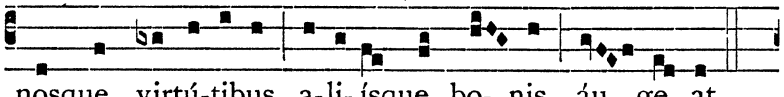

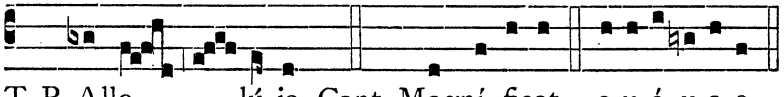

PER OCTAVAM S. CATHARINÆ SENENSIS.

Ad Mem. Ant. iv. toni.

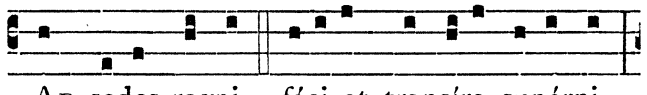

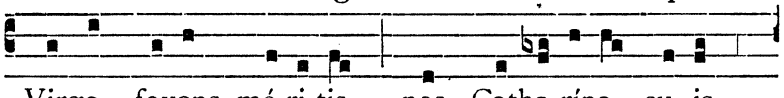

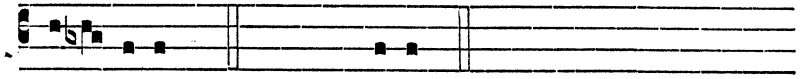

DIE I. MAII.

SS. PHILIPPI ET JACOBI APOSTOLORUM.

TOTUM DUPLEX.

Omnia de Communi Apostolorum pro Tempore, præter hic notanda.

AD I. VESPERAS.

TEMPORE PASCHALI. Responsorium iv. toni.

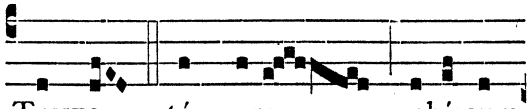

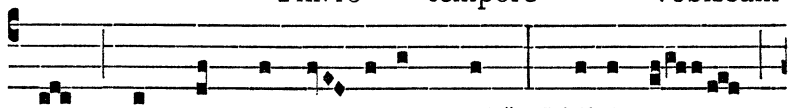

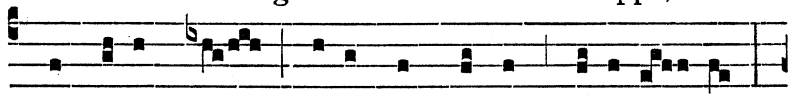

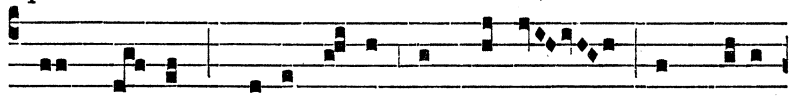

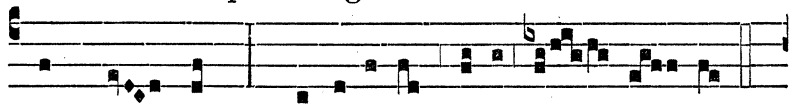

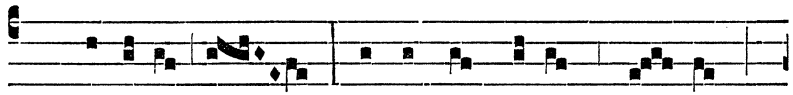

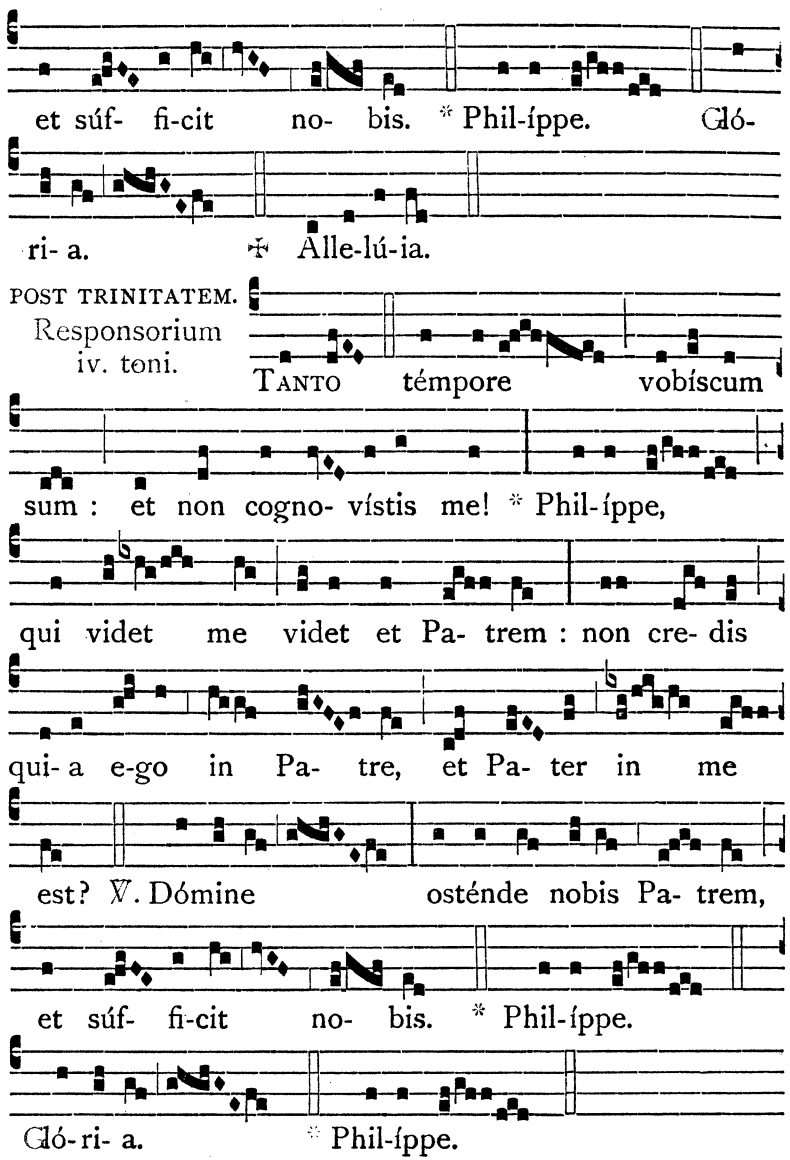

Oratio.

DEUS, qui nos ánnua Apostolórum tuórum Philíppi et Jacóbi solemnitáte lætíficas : præsta, quæsumus, ut quorum gaudémus méritis ♀ instruámur exémplis : Per.

AD II. VESPERAS.

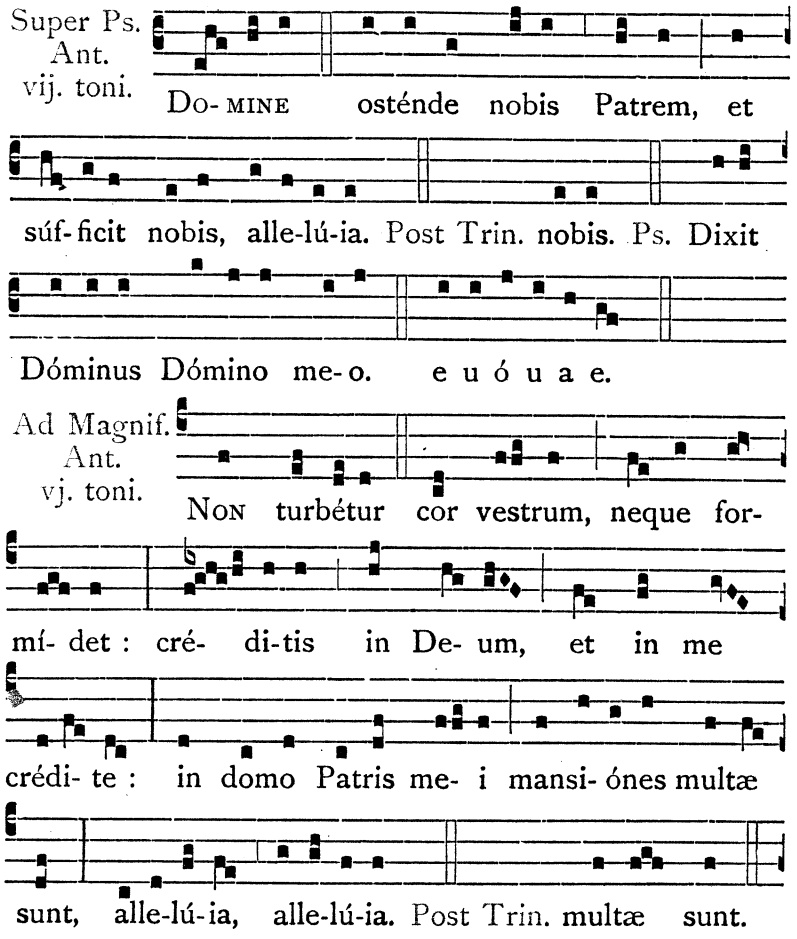

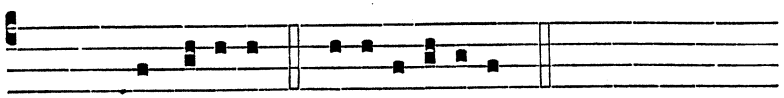

Cant. Magní- ficat. e u ó u a e.

DIE II. MAII.

S. ATHANASII EPISCOPI ET CONFESSORIS.

DUPLEX. Oratio.

DEUS, qui pópulo tuo ætérnæ salútis beátum Athanásium minístrum tribuísti : præsta, quæsumus, ut quem doctórem vitæ habúimus in terris ℣ intercessórem habére mereámur in cælis : Per.

DIE III. MAII.

IN INVENTIONE SANCTÆ CRUCIS.

TOTUM DUPLEX.

AD I. VESPERAS.

TEMPORE PASCHALI. Super Ps. Ant. ij. toni.

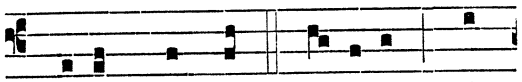

CRUCEM sanctam súb-i- it qui

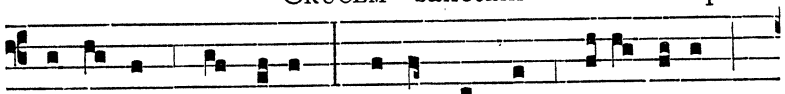

inférnum confrégit : accínctus est potén-ti- a,

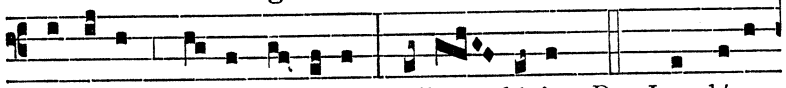

surréxit di- e tér-ti- a, alle- lú-ia. Ps. Laudáte

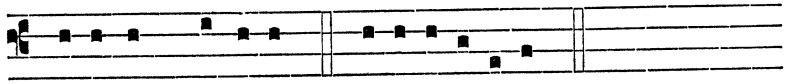

pú- e-ri Dóminum. e u ó u a e.

POST TRINITATEM. Super Ps. Ant. j. toni.

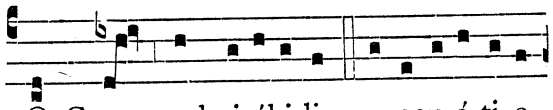

O CRUX admirábi-lis, evacu-á-ti-o

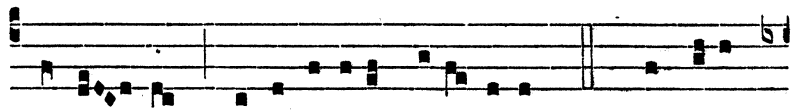

vúlne- ris, resti-tú-ti-o sani- tá-tis! Ps. Laudáte

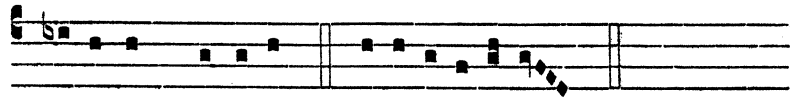

pú- e-ri Dóminum. e u ó u a e.

Capitulum. Gal. 6.

MIHI autem absit gloriári, nisi in cruce Dómini nostri Jesu Christi : per quem mihi mundus crucifíxus est, et ego mundo.

Respon- sorium j. toni.

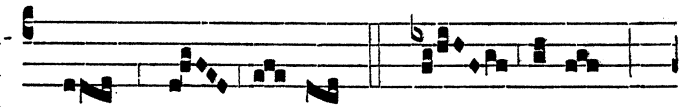

PER tu- am Cru- cem

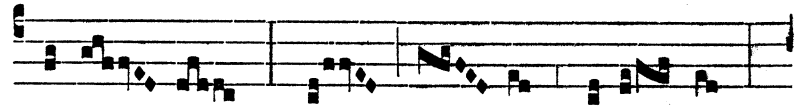

salva nos Chri- - ste Redém-ptor,

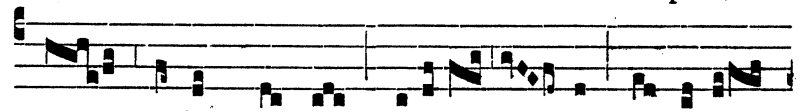

qui mortem nostram mori-én- do destruxí-

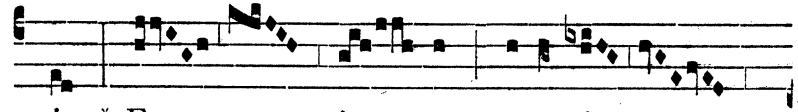

sti, * Et vi- tam resurgén- -

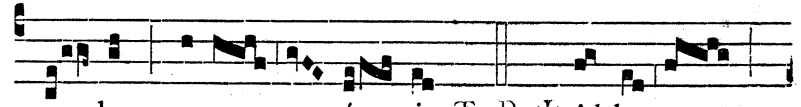

- do repa- rá- sti. T. P. ✠ Al-le- -

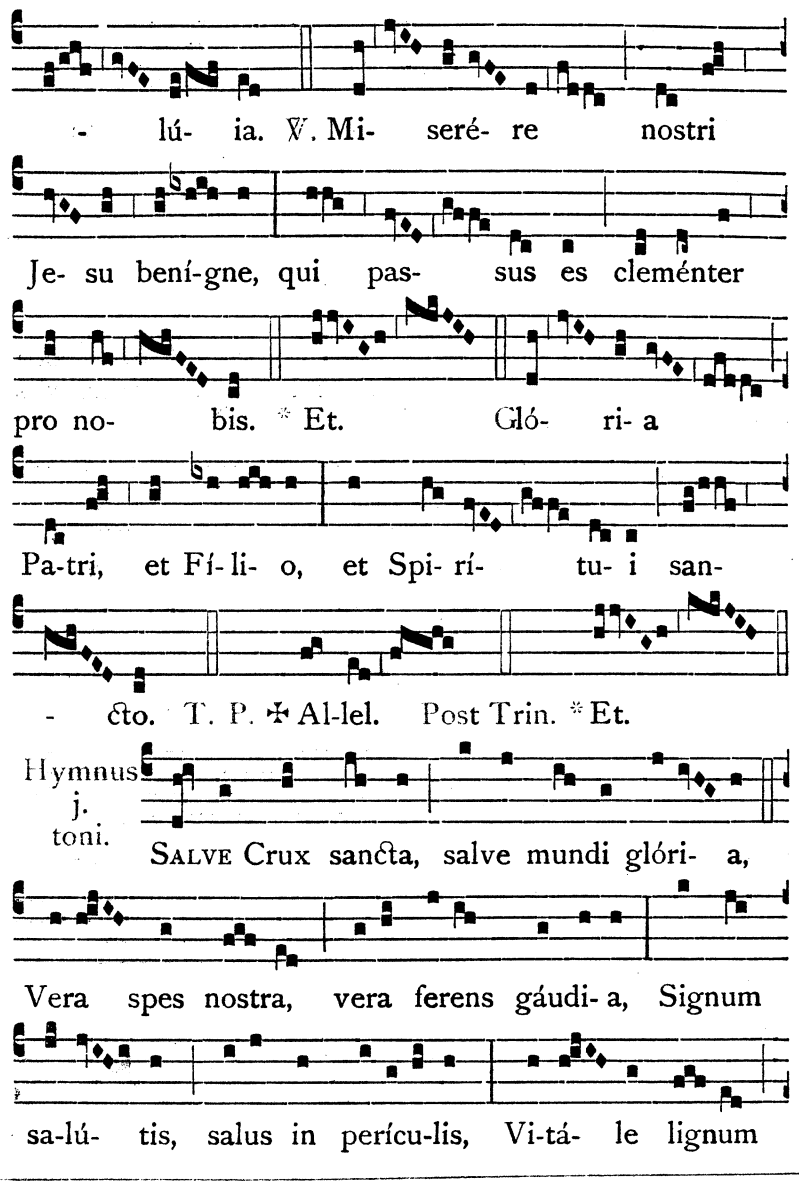
- lú- ia. ℣. Mi- seré- re nostri
Je- su benígne, qui pas- sus es cleménter
pro no- bis. * Et. Gló- ri- a
Pa-tri, et Fí- li- o, et Spi- rí- tu- i san-
- cto. T. P. ✠ Al-lel. Post Trin. * Et.
Hymnus j. toni.
Salve Crux sancta, salve mundi glóri- a,
Vera spes nostra, vera ferens gáudi- a, Signum
sa-lú- tis, salus in perícu-lis, Vi-tá- le lignum

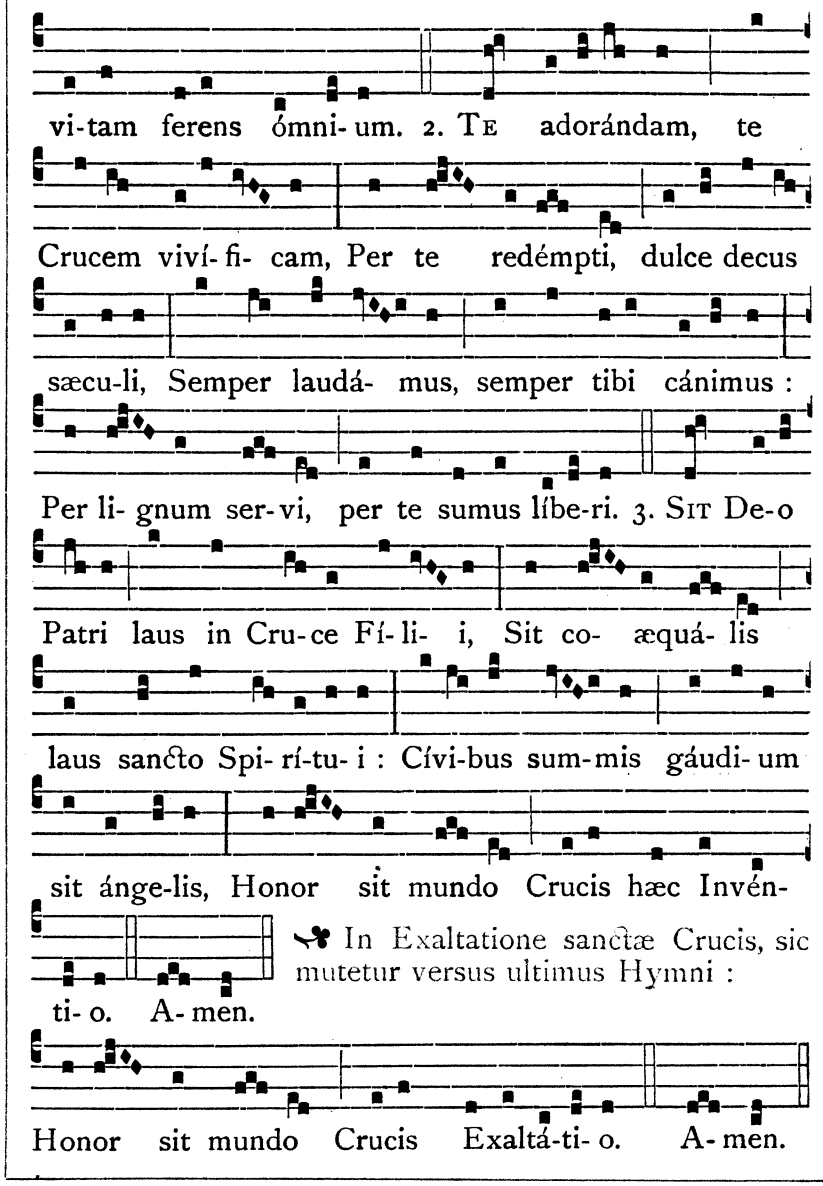
vi-tam ferens ómni- um. 2. Te adorándam, te
Crucem viví- fi- cam, Per te redémpti, dulce decus
sæcu-li, Semper laudá- mus, semper tibi cánimus :
Per li- gnum ser- vi, per te sumus líbe-ri. 3. Sit De-o
Patri laus in Cru-ce Fí- li- i, Sit co- æquá- lis
laus sancto Spi- rí-tu- i : Cívi-bus sum-mis gáudi- um
sit ánge-lis, Honor sit mundo Crucis hæc Invén-
ti- o. A- men.
℣ In Exaltatione sanctæ Crucis, sic mutetur versus ultimus Hymni :
Honor sit mundo Crucis Exaltá-ti- o. A- men.

℣. Hoc signum Crucis erit in cælo. T. P. Allelúia.
℟. Cum Dóminus ad judicándum vénerit. T. P. Allelúia.

Ad Magnif. Ant. j. toni.

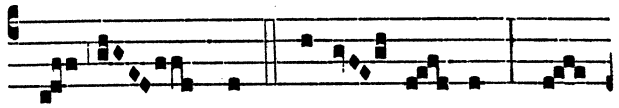

O Crux bene- dí- cta, quæ

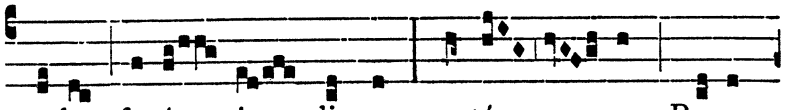

so-la fu- í- sti digna portá- re Regem

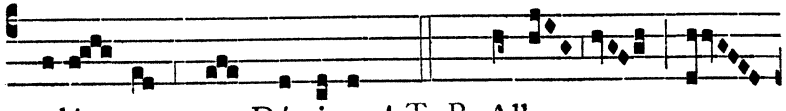

cæló- rum, et Dóminum! T. P. Alle-

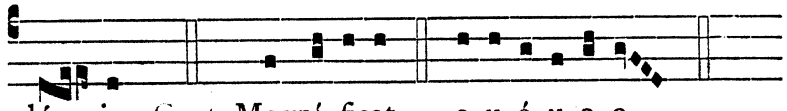

lú- ia. Cant. Magní- ficat. e u ó u a e.

Oratio.

Deus, qui in præclára salutíferæ Crucis Inventióne Passiónis tuæ mirácula suscitásti ℣ concéde ut vitális ligni prétio ætérnæ vitæ suffrágia consequámur : Qui vivis.

AD II. VESPERAS.

Psalmi ut in Ascensione Domini, pag. 216.

Super Ps. Ant. vij. toni.

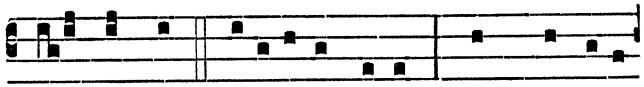

O magnum pi- etá-tis opus! mors mórtu-a

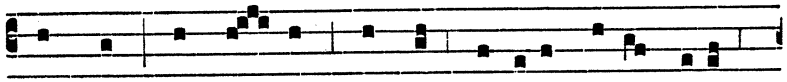

tunc est, in li- gno quando mórtu-a vi-ta fu-it,

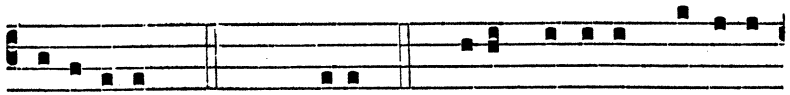

alle-lú-ia. Post Trin. fu- it. Ps. Dixit Dóminus Dómino

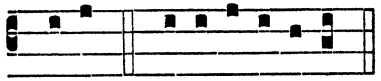

Capitulum, Hymnus et ℣. ut in j. Vesperis.

me- o. e u ó u a e.

Ad Magnif. Ant. j. toni.

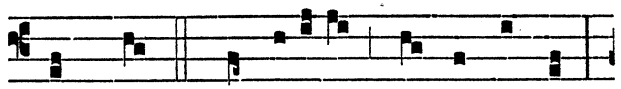

O Crux splendídi- or cunctis astris,

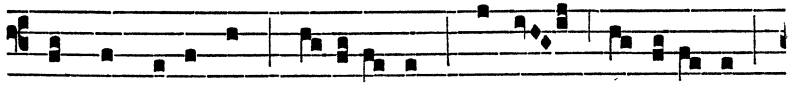

mundo cé-lebris, homíni-bus multum amábi- lis,

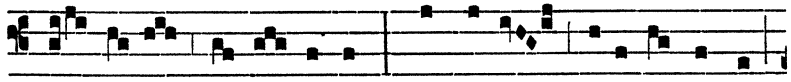

sán-cti- or u- ni- vérsis, quæ so-la fu-ísti digna

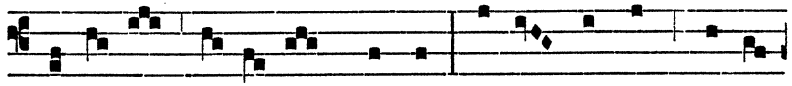

portá-re ta- léntum mundi : dulce lignum, dulces

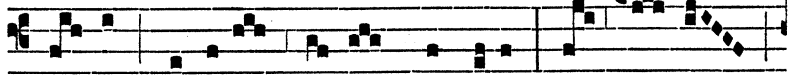

cla- vos, dúlci-a fe- rens póndera! sal- va

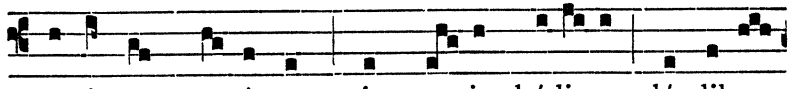

præséntem ca-térvam, in tu- is hódi- e láudibus

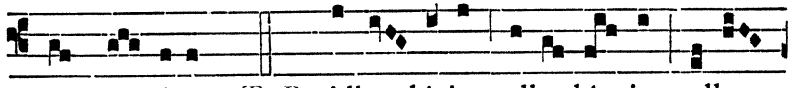

congre- gátam. T. P. Alle- lú- ia, alle- lú- ia, alle-

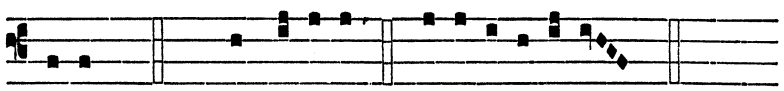

lú-ia. Cant. Magní- ficat. e u ó u a e.

DIE IV. MAII.

S. MONICÆ VIDUÆ, MATRIS S. AUGUSTINI.

DUPLEX. Oratio.

DEUS mæréntium consolátor et in te sperántium salus ℣ qui beátæ Mónicæ pias lácrimas in conversióne fílii sui Augustíni misericórditer suscepísti : da nobis utriúsque intervéntu peccáta nostra deploráre ℣ et grátiæ tuæ indulgéntiam invenire : Per.

DIE V. MAII.

S. PII V. PAPÆ ET CONF. ORD. PRÆD.

TOTUM DUPLEX.

AD I. VESPERAS.

Super Ps. Ant. j. toni.

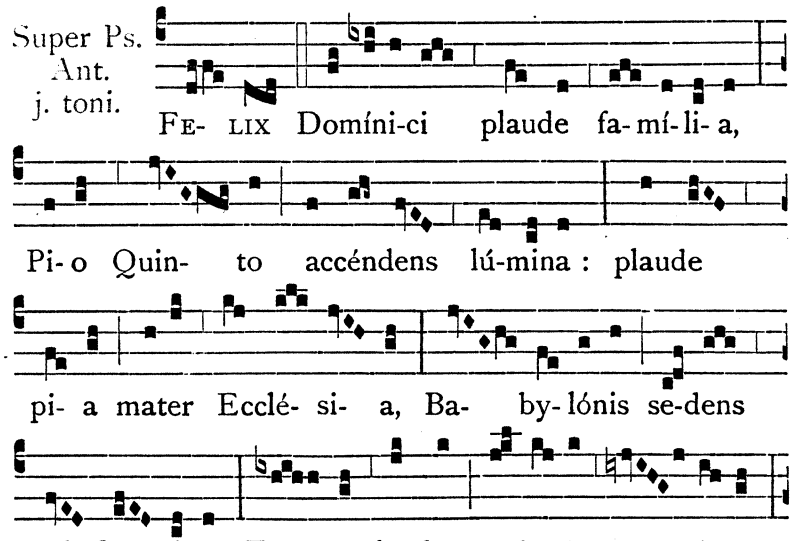

FE- LIX Domíni-ci plaude fa-mí-li- a, Pi- o Quin- to accéndens lú-mina : plaude pi- a mater Ecclé- si- a, Ba- by-lónis se-dens ad flú- mina. To- ta plaude cæ-léstis cú- ri- a,

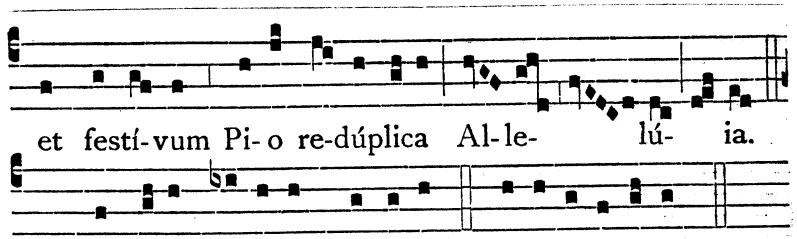

et festí-vum Pi- o re-dúplica Al-le- lú- ia.

Ps. Laudáte pú-e-ri Dóminum. e u ó u a e.

Capitulum. Baruch. 5.

CIRCUMDABIT te Deus diplóide justítiæ, et impónet mitram cápiti honóris ætérni ℣ osténdet splendórem suum in te omni qui sub cælo est : nominábitur enim tibi nomen a Deo Pax justítiæ et honor pietátis.

Responsorium vj. toni.

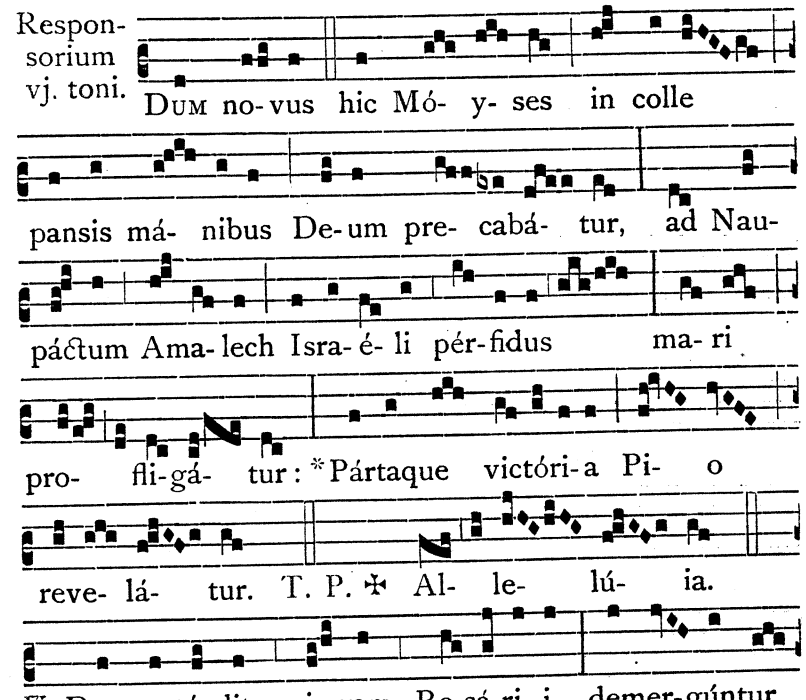

DUM no-vus hic Mó- y- ses in colle pansis má- nibus De-um pre- cabá- tur, ad Nau- páctum Ama-lech Isra-é- li pér-fidus ma- ri pro- fli-gá- tur : *Pártaque victóri-a Pi- o reve- lá- tur. T. P. ✠ Al- le- lú- ia.

℣. Dum exténdit vir-gam Ro-sá-ri- i, demer-gúntur

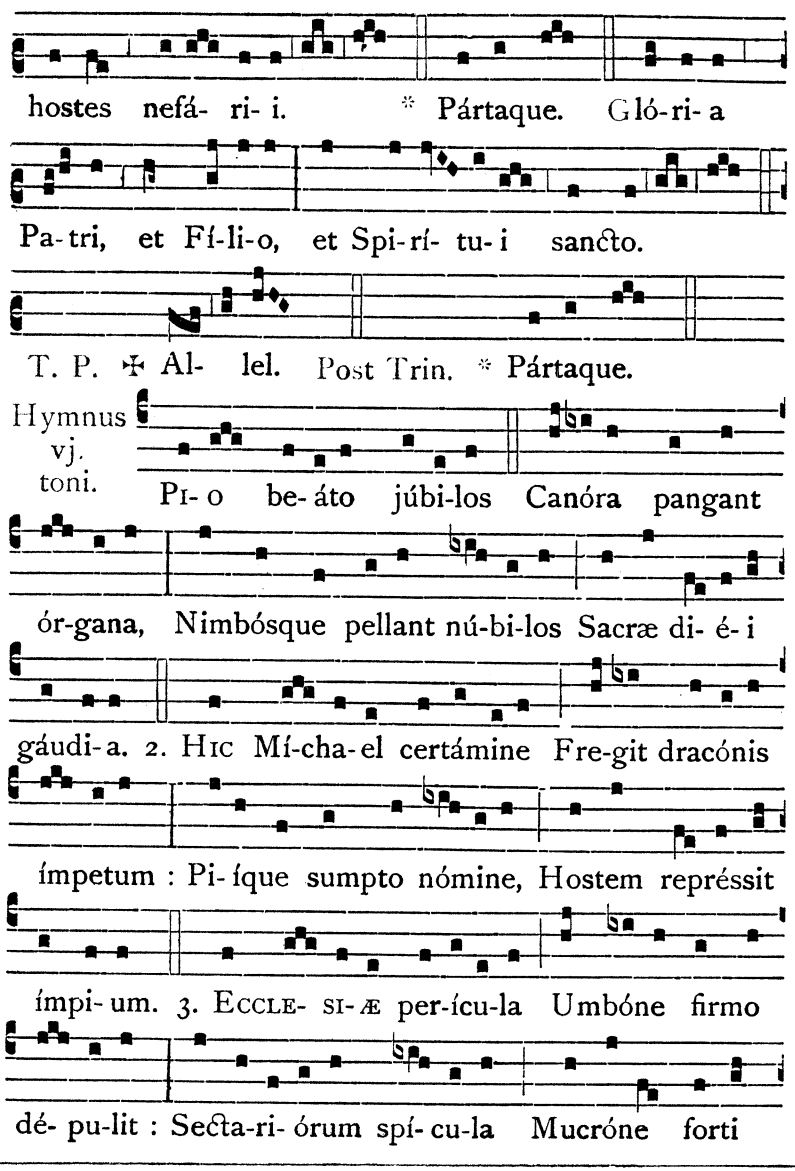
hostes nefá- ri- i. * Pártaque. Gló-ri- a
Pa-tri, et Fí-li-o, et Spi-rí- tu-i sancto.
T. P. ✠ Al- lel. Post Trin. * Pártaque.
Hymnus vj. toni.
Pi- o be- áto júbi-los Canóra pangant
ór-gana, Nimbósque pellant nú-bi-los Sacræ di- é- i
gáudi-a. 2. Hic Mí-cha-el certámine Fre-git dracónis
ímpetum : Pi- íque sumpto nómine, Hostem représsit
ímpi- um. 3. Eccle- si- æ per-ícu-la Umbóne firmo
dé- pu-lit : Secta-ri- órum spí- cu-la Mucróne forti

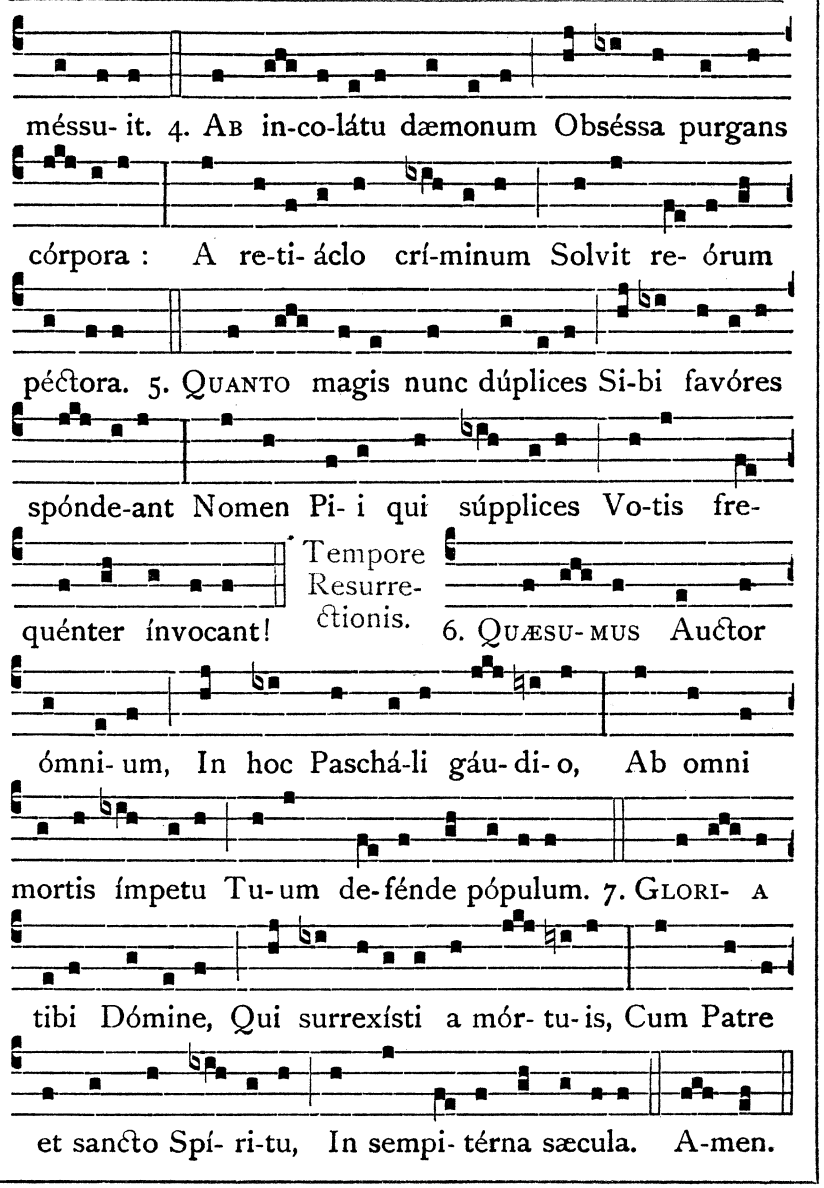
méssu- it. 4. Ab in-co-látu dæmonum Obséssa purgans
córpora : A re-ti- áclo crí-minum Solvit re- órum
péctora. 5. Quanto magis nunc dúplices Si-bi favóres
spónde-ant Nomen Pi- i qui súpplices Vo-tis fre-
quénter ínvocant!
Tempore Resurrectionis.
6. Quæsu- mus Auctor
ómni- um, In hoc Paschá-li gáu- di- o, Ab omni
mortis ímpetu Tu-um de-fénde pópulum. 7. Glori- a
tibi Dómine, Qui surrexísti a mór- tu- is, Cum Patre
et sancto Spí- ri-tu, In sempi- térna sæcula. A-men.

Tempore Ascensionis.

6. Tu e-sto nostrum gáudi-um, Qui es futúrus præ-mi-um : Sit nostra in te gló-ri-a, Per cuncta semper sæcu-la. 7. Glori-a tibi Dómine, Qui scandis supra sí-dera, Cum Patre et sancto Spí-ri-tu, In sempi-térna sæcu-la. A-men.

Post Trinitatem.

6. De-o Patri sit glóri-a, Ejúsque so-li Fí-li-o, Cum Spí-ri-tu Pa-rá-cli-to, Et nunc, et in perpé-tu-um. A-men.

℣. Ora pro nobis beáte Pie. T. P. Allelúia. ℟. Ut digni efficiámur promissiónibus Christi. T. P. Allelúia.

Ad Magnif. Ant. j. toni.

Pi-i nomen comprobá-runt pi-æ operati-ónes, et ex hoc be-átum dicent omnes generati-ónes, alle-lú-ia. Post Trin. gene-ra-ti-ónes.

Cant. Magní-ficat. e u ó u a e.

Oratio.

Deus, qui, ad conteréndos Ecclésiæ tuæ hostes, et ad divínum cultum reparándum, beátum Pium Pontíficem Máximum elígere dignátus es : fac nos ipsíus deféndi præsídiis, et ita tuis inhærére obséquiis ꝟ ut, ómnium hóstium superátis insídiis, perpétua pace lætémur : Per.

AD II. VESPERAS.

Psalmi de Communi unius Martyris.

Super Ps. Ant. iij. toni.

Pi-e, secúndum nomen tu-um i-ta et laus tu-a sit : laudat grex pastórem su-um, nec lau-

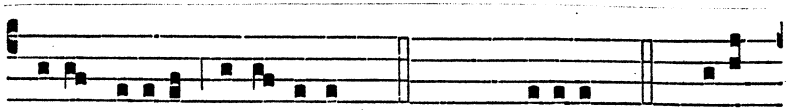

dáre súfficit, alle- lú-ia. Post Trin. súfficit. Ps. **Dixit**

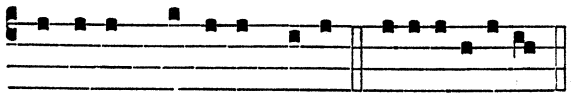

Dóminus Dómino me- o. e u ó u a e.

Capitulum, Hymnus et ℣. ut in j. Vesperis.

Ad Magnif. Ant. iij. toni.

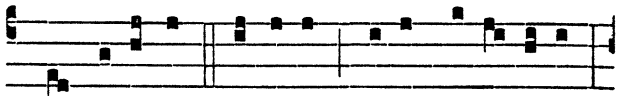

Qui exáltat húmi-les Pi- um exal-távit,

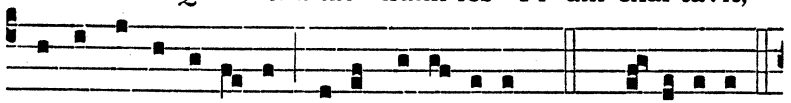

et in Apostó-li- ca sede collo-cávit. T. P. Alle-lú-ia.

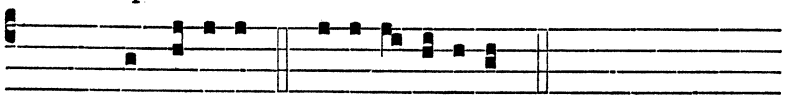

Cant. Magní- ficat. e u ó u a e.

PER OCTAVAM S. PII V.

Ad Mem. Ant. viij. toni.

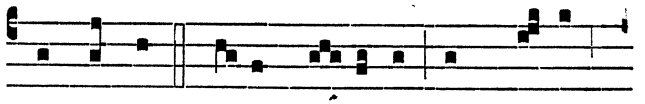

Exsultat Pi- i spí- ri-tus in De- o

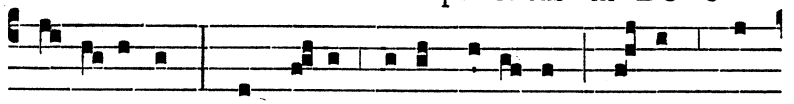

sa- lu-tá-ri, qui jussit pi- is rí-ti-bus Pi- um ma-

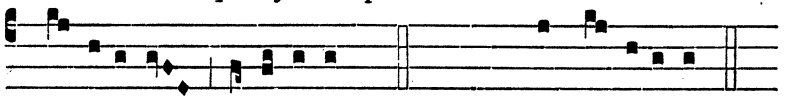

gni- ficá-ri, alle-lú-ia. Post Trin. magni- ficá-ri.

DIE VI. MAII.

S. JOANNIS ANTE PORTAM LATINAM.

DUPLEX.

Omnia de Communi Evangelistæ, pro Tempore, præter hic notanda.

IN I. VESPERIS.

Ad Magnif. Ant. iv. toni.

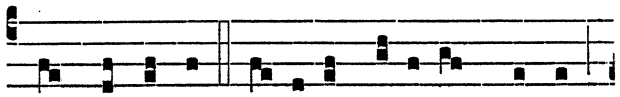

In fervéntis ó- le- i dó-li- um missus

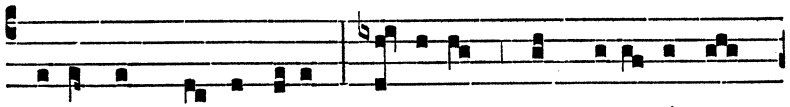

Jo-ánnes A-póstolus, di- vína se prote-génte

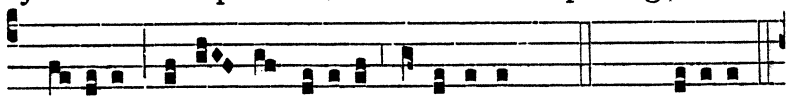

grá- ti-a, illæ- sus exívit, alle-lú-ia. Post Trin. exívit.

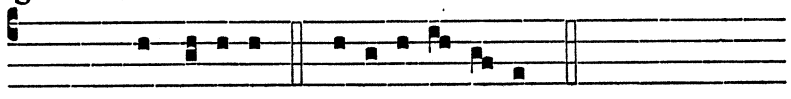

Cant. Magní- ficat. e u ó u a e.

Oratio.

Deus, qui cónspicis quia nos úndique mala nostra pertúrbant ℣ præsta, quæsumus, ut beáti Joánnis Apóstoli tui et Evangelístæ intercéssio gloriósa nos prótegat: Per.

DIE VII. MAII.

IN OCTAVA S. CATHARINÆ SENENSIS.

SOLEMNE.

AD I. VESPERAS.

Capitulum, Hymnus, ℣., Antiphona ad Magnificat et Oratio ut in j. Vesperis Festi.

AD II. VESPERAS.

Omnia ut ad ij. Vesperas Festi, servato modo diei Octavæ Solemnis.

DIE VIII. MAII.

IN APPARITIONE S. MICHAELIS ARCHANGELI.

TOTUM DUPLEX.

Omnia desumantur ex Festo præcipuo S. Michaelis, die xxix. Septembris, addito post Antiphonas, Responsorium et Versiculum Allelúia., nisi hoc Festum post Trinitatem fuerit celebrandum.

DIE IX. MAII.

S. GREGORII NAZIANZENI EPISC. ET CONFESSORIS.

DUPLEX. Oratio.

DEUS, qui pópulo tuo ætérnæ salútis beátum Gregórium minístrum tribuísti : præsta, quæsumus, ut quem doctórem vitæ habúimus in terris ℣ intercessórem habére mereámur in cælis : Per.

DIE X. MAII.

S. ANTONINI EPISC. ET CONF. ORD. PRÆD.

TOTUM DUPLEX.

AD I. VESPERAS.

Super Ps. Ant. j. toni.

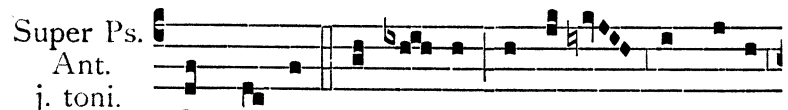

O VIRGO, o do-ctor, o vi-gil et bone

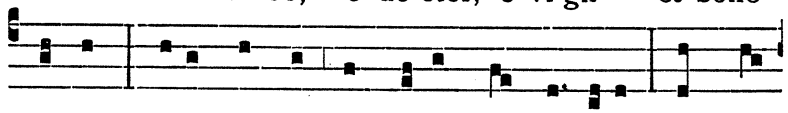

pastor, vota nostra et voces ne déspice : sed qui

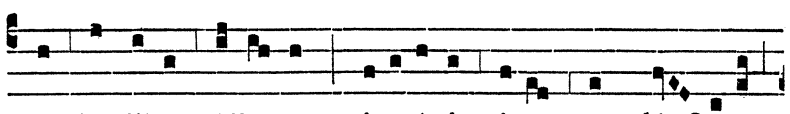

te láudibus éffe-runt pi-etá-tis sinu complé-ctere,

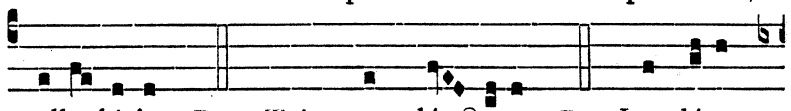

alle-lú-ia. Post Trin. complé-ctere. Ps. Laudáte

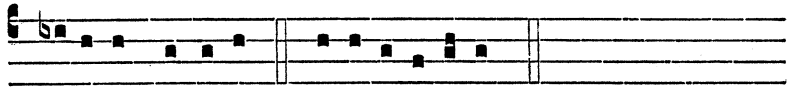

pú-e-ri Dóminum. e u ó u a e.

Capitulum. Eccli. 44.

ECCE sacérdos magnus, qui in diébus suis plácuit Deo, et invéntus est justus : et in témpore iracúndiæ factus est reconciliátio.

Respon-sorium j. toni.

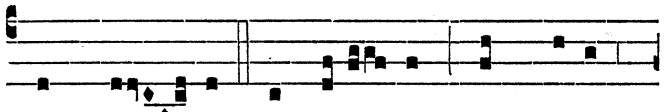

VIR De- ī Antoní- nus, cum bonum

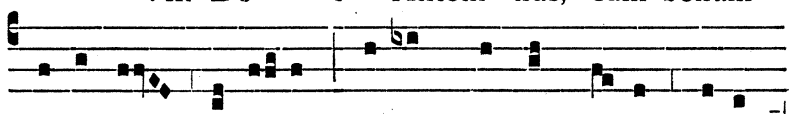

certámen certásset, cursum consummásset, fidem

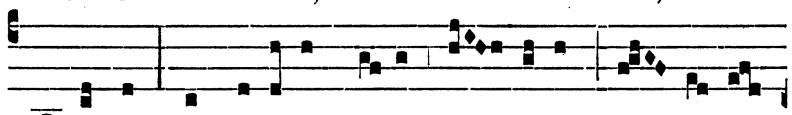

servásset, in agóne mortis pó- si-tus læ- tánter

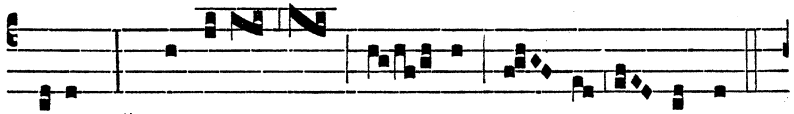

dixit : * Servíre De- o re-gná- re est.

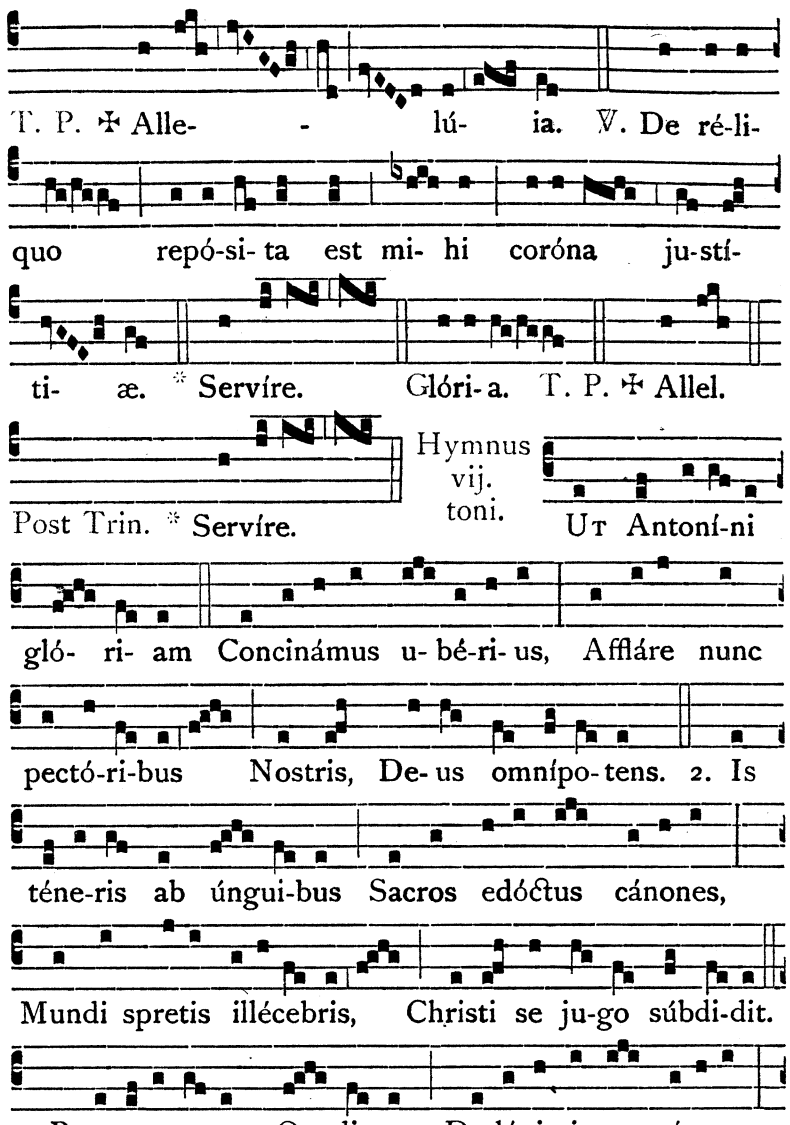
T. P. ✠ Alle- - lú- ia. ℣. De ré-li-
quo repó-si- ta est mi- hi coróna ju-stí-
ti- æ. * Servíre. Glóri- a. T. P. ✠ Allel.
Post Trin. * Servíre.
Hymnus vij. toni.
Ut Antoní-ni
gló- ri- am Concinámus u- bé-ri- us, Affláre nunc
pectó-ri-bus Nostris, De- us omnípo- tens. 2. Is
téne-ris ab úngui-bus Sacros edóctus cánones,
Mundi spretis illécebris, Christi se ju-go súbdi-dit.
3. Prædicatorum Or- di- nem De-légit inter céteros,

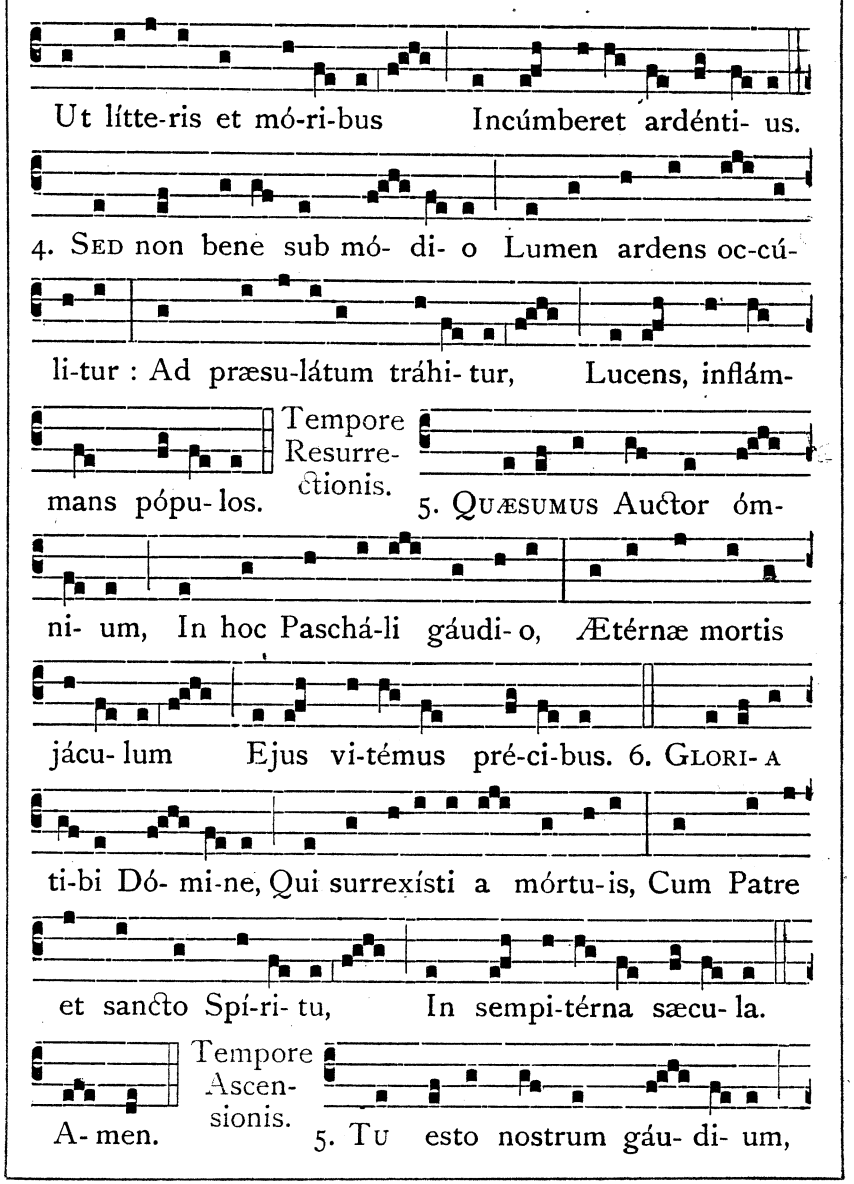
Ut lítte-ris et mó-ri-bus Incúmberet ardénti- us.
4. Sed non bene sub mó- di- o Lumen ardens oc-cú-
li-tur : Ad præsu-látum tráhi- tur, Lucens, inflám-
mans pópu- los.
Tempore Resurrectionis.
5. Quæsumus Auctor óm-
ni- um, In hoc Paschá-li gáudi- o, Ætérnæ mortis
jácu- lum Ejus vi-témus pré-ci-bus. 6. Glori- a
ti-bi Dó- mi-ne, Qui surrexísti a mórtu-is, Cum Patre
et sancto Spí-ri- tu, In sempi-térna sæcu- la.
A- men.
Tempore Ascensionis.
5. Tu esto nostrum gáu- di- um,

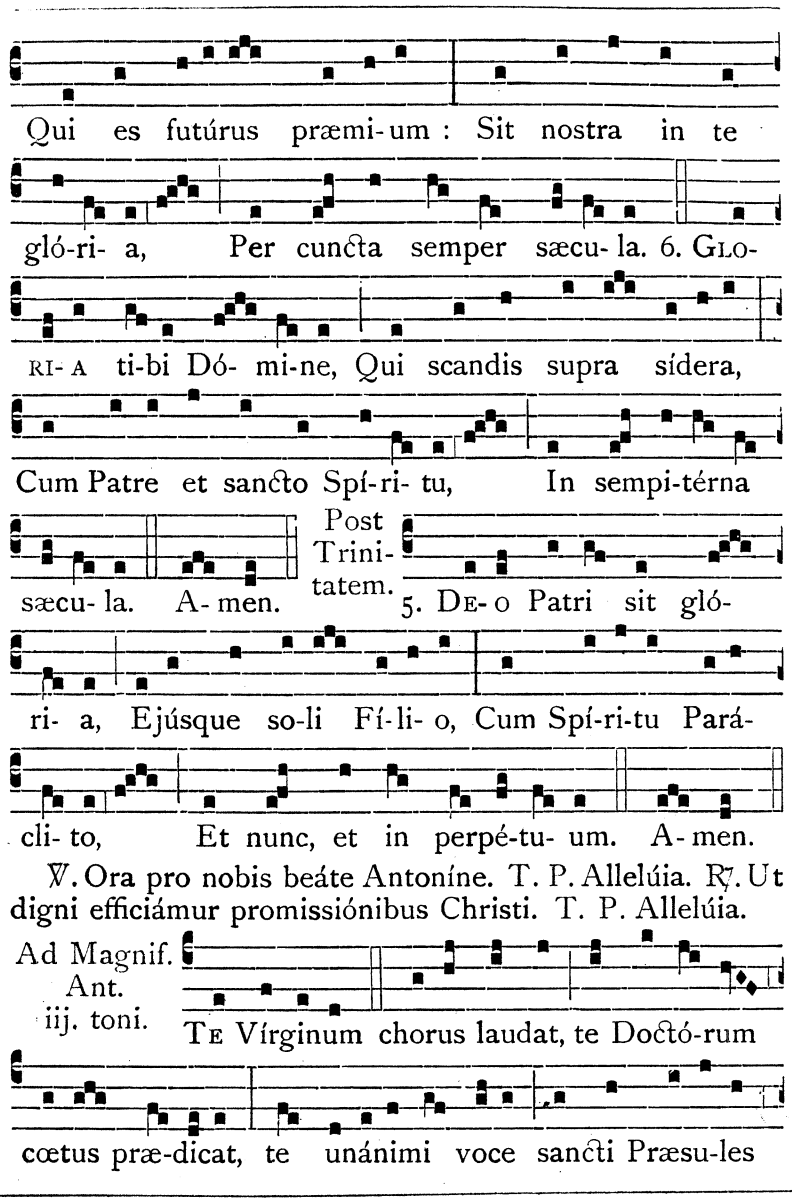

℣. Ora pro nobis beáte Antoníne. T. P. Allelúia. ℟. Ut digni efficiámur promissiónibus Christi. T. P. Allelúia.

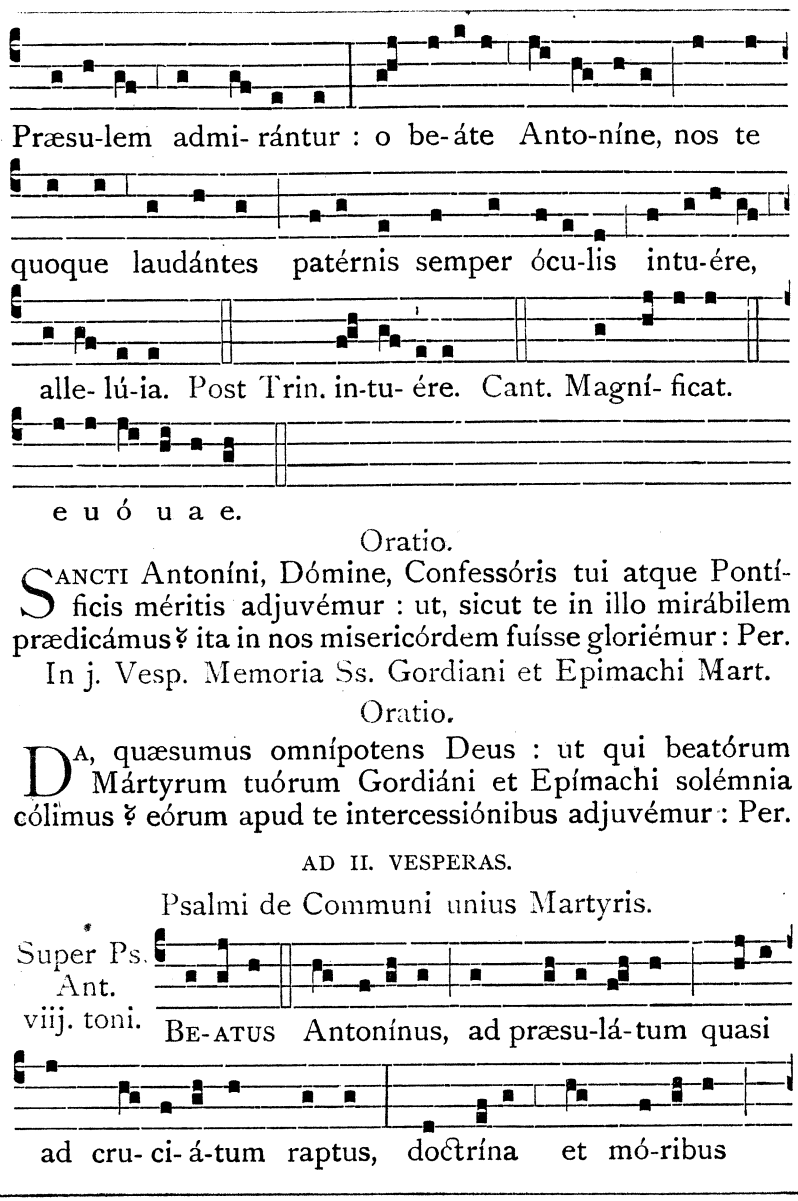

Oratio.

Sancti Antoníni, Dómine, Confessóris tui atque Pontíficis méritis adjuvémur : ut, sicut te in illo mirábilem prædicámus ℣ ita in nos misericórdem fuísse gloriémur : Per.

In j. Vesp. Memoria Ss. Gordiani et Epimachi Mart.

Oratio.

Da, quæsumus omnípotens Deus : ut qui beatórum Mártyrum tuórum Gordiáni et Epímachi solémnia cólimus ℣ eórum apud te intercessiónibus adjuvémur : Per.

AD II. VESPERAS.

Psalmi de Communi unius Martyris.

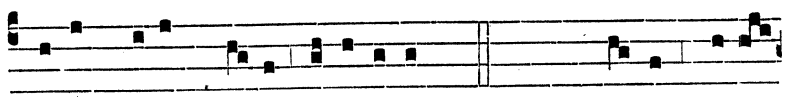

gregem su-um pa-vit, alle-lú-ia. Post Trin. gre-gem su-um

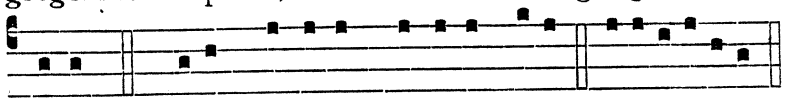

pavit. Ps. Dixit Dóminus Dómino me-o. e u ó u a e.

Capitulum, Hymnus et ℣. ut in j. Vesperis.

Ad Magnif. Ant. viij. toni.

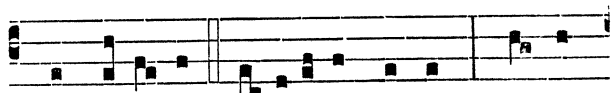

Dux fíde- i, pi- etá-tis doctor, mundi

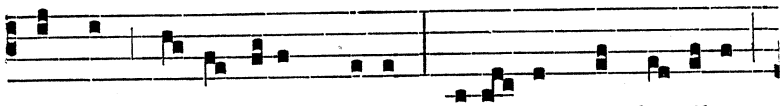

lampas, sa-cerdótum decor : fecí- sti quæ do-cébas,

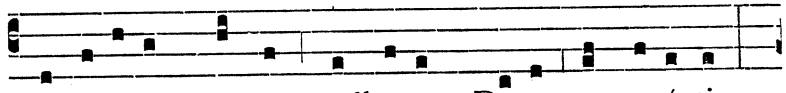

despí-ci-ens carnem, adhærens De-o permanénti :

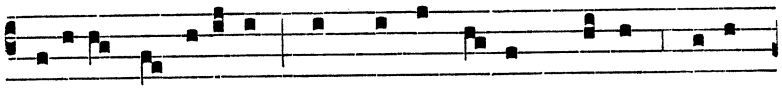

be-áte Antoníne, cum ascendénte Christo cælos

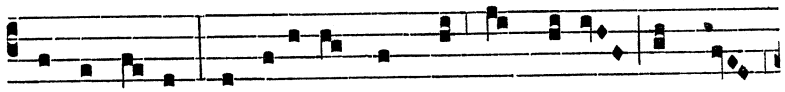

ascendí-sti : ne dere-línquas nos órphanos in hoc

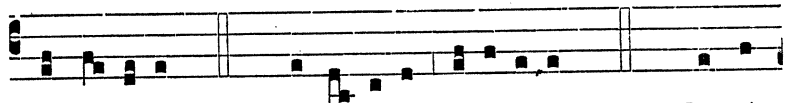

exsí- li-o. T. P. Alle-lú-ia, alle-lú-ia. Cant. Magní-

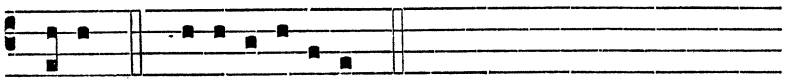

ficat. e u ó u a e.

PER OCTAVAM S. ANTONINI.

Ad Mem. Ant. vj. toni.

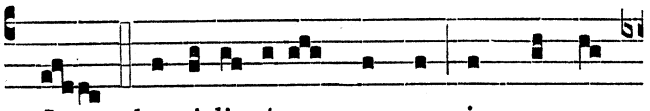

In humi-li- táte magnus, in pauper-

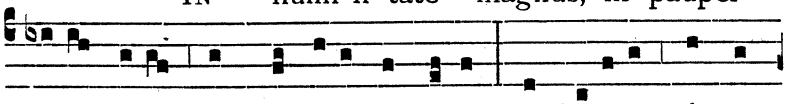

táte dives, in córpore ánge-lus, o be-áte Anto-

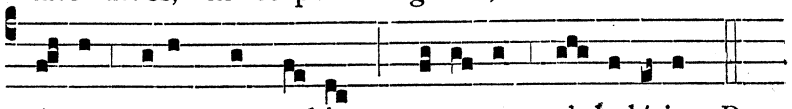

ní-ne ora pro no-bis, quæsumus, al- le-lú-ia. Post

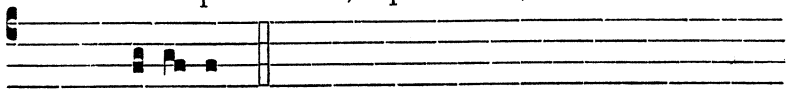

Trin. quæsumus.

DIE XI. MAII.

S. STANISLAI EPISCOPI ET MARTYRIS.

DUPLEX. Oratio.

DEUS, pro cujus honóre gloriósus Póntifex Stanisláus gládiis impiórum occúbuit : præsta, quæsumus, ut omnes, qui ejus implórant auxílium ℣ petitiónis suæ salutárem consequántur efféctum : Per.

DIE XII. MAII.

B. JOANNÆ LUSITANÆ VIRG. ORD. PRÆD.

DUPLEX. Oratio.

DEUS, qui, inter regáles delícias et mundi illécebras, beátam Joánnam Vírginem tuam virtúte constántiæ roborásti : quæsumus ut ejus intercessióne fidéles tui terréna despíciant ℣ et ad cæléstia semper aspírent : Per.

In j. Vesperis Memoria Ss. Nerei, Achillei et Pancratii Martyrum.

Oratio.

SEMPER nos Dómine Mártyrum tuórum Nérei, Achíllei, atque Pancrátii fóveat, quæsumus, beáta solémnitas ℣ et tuo dignos reddat obséquio : Per.

DIE XIII. MAII.

B. ALBERTI A BERGOMO CONF. ORD. PRÆD.

DUPLEX. Oratio.

DEUS, qui in húmili vitæ génere beátum Albértum Confessórem tuum exímia sanctitáte claréscere voluísti : fac nos ita ejus sectári vestígia ℣ ut ássequi mereámur et præmia : Per.

DIE XIV. MAII.

B. ÆGIDII CONFESSORIS ORD. PRÆD.

DUPLEX. Oratio.

MISERICORDIAM tuam Deus súpplices implorámus : ut, sicut ea præveniénte beátum Ægídium in viam justítiæ et sanctitátis redíre fecísti ℣ ita nos e servitúte ac morte peccáti in perféctam tránsferas libertátem et vitam : Per.

DIE XV. MAII.

IN CONVERSIONE S. AUGUSTINI E. C. ET ECCL. DOCT.

DUPLEX.

AD I. VESPERAS.

Omnia ut in Festo præcipuo S. Augustini, die xxviij. Augusti, servato modo Festi Duplicis, præter Antiphonam ad Magnificat et Orationem.

Ad Magnif. Ant. ij. toni.

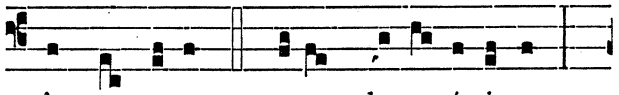

AUGU-STINI mater devo-tíssima,

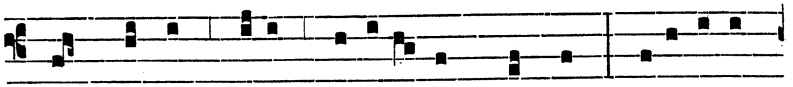

quem carne pri-us pepére-rat mundo, cari-tá-tis

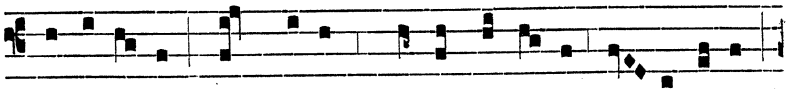

viscé-ri-bus póstmodum multo sémi-ne la-crimárum

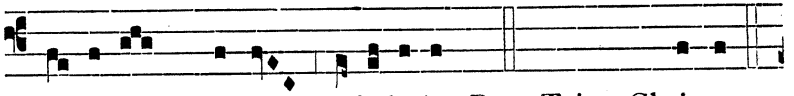

gé-nu-it Christo, alle-lú-ia. Post Trin. Christo.

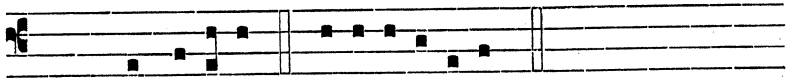

Cant. Magní-ficat. e u ó u a e.

Oratio.

DEUS, qui ineffábili providéntia beátum Augustínum ab errórum ténebris ad lucem evangélicæ veritátis adduxísti : da nobis, quæsumus, ut qui ejus hódie Conversiónem cólimus ℣ ejúsdem ad te précibus, actus nostros in mélius reformémus : Per.

AD II. VESPERAS.

Psalmi de Communi unius Martyris.

Super Ps. Ant. viij. toni.

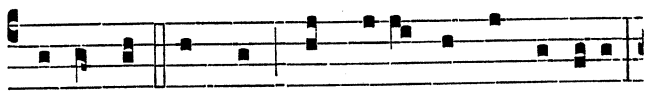

LÆTENTUR omnes, qui sperant in te Dómine,

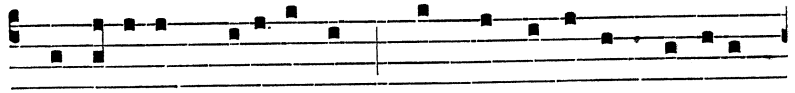

memó-ri-am reco-léntes quam exsultántis pastóris

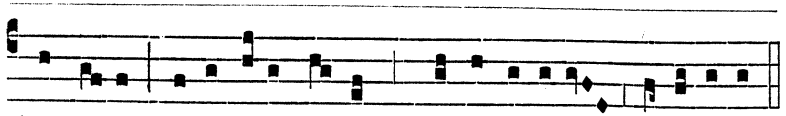
húme-ris reportétur o-vis, quæ erráverat, alle-lú-ia.

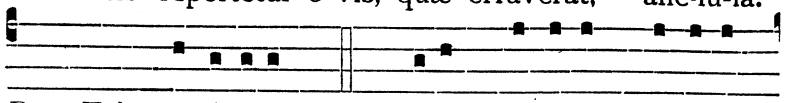
Post Trin. erráverat. Ps. Dixit Dóminus Dómino

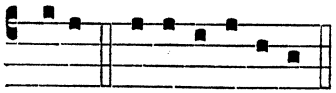
me-o. e u ó u a e.

Capitulum, Hymnus et ℣. ut in j. Vesperis Festi præcipui, die xxviij. Augusti.

Ad Magnif. Ant. j. toni.

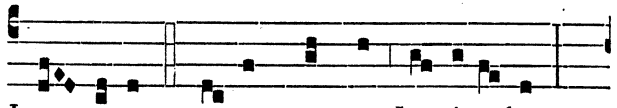
Læ- tare ma-ter nostra Je-rúsa-lem,

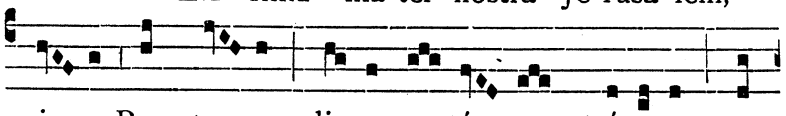
qui- a Rex tu- us dispensa- tó- rem strénu-um et

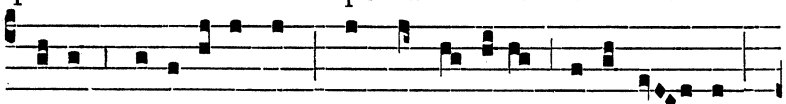
civem fide-líssimum de servi- túte Baby-ló- nis

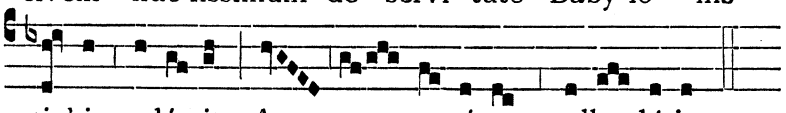
ti- bi redémit Au- gu-stínum, alle- lú-ia.

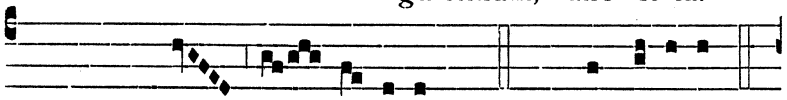
Post Trin. Au- gu-stínum. Cant. Magní- ficat.

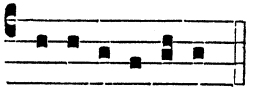
e u ó u a e.

Oratio. Deus, qui ineffábili., ut in j. Vesperis.

DIE XVI. MAII.

S. JOANNIS NEPOMUCENI MARTYRIS

DUPLEX. Oratio.

DEUS, qui, ob invíctum beáti Joánnis sacramentále siléntium, nova Ecclésiam tuam martyrii coróna decorásti : da nobis, ejus intercessióne et exémplo, linguam caute custodíre ℣ ac ómnia pótius mala quam ánimæ detriméntum in hoc sæculo toleráre : Per.

DIE XVIII. MAII.

S. VENANTII MARTYRIS

SIMPLEX. Oratio.

DEUS, qui hunc diem beáti Venántii Mártyris tui triúmpho consecrásti ℣ exáudi preces pópuli tui : et præsta ut qui ejus mérita venerámur ℣ fídei constántiam imitémur : Per.

DIE XIX. MAII.

S. PETRI CÆLESTINI PAPÆ ET CONFESSORIS.

DUPLEX. Oratio.

DEUS, qui beátum Petrum Cælestínum ad summi Pontificátus ápicem sublimásti ℣ quique illum humilitáti postpónere docuísti : concéde propítius ut ejus exémplo cuncta mundi despícere ℣ et ad promíssa humílibus præmia pervenire felíciter mereámur : Per.

In j. Vesperis Memoria sanctæ Pudentianæ Virginis.

Oratio.

EXAUDI nos Deus salutáris noster : ut, sicut de beátæ Pudentiánæ Vírginis tuæ festivitáte gaudémus ℣ ita piæ devotiónis erudiámur affécTu : Per.

DIE XX. MAII.

B. COLUMBÆ VIRGINIS ORD. PRÆD.

DUPLEX. Oratio.

DEUS, qui beátam Colúmbam Vírginem tuam, puritáte et innocéntia cándidam, supérnis fulgóribus illustráre dignátus es : concéde, quæsumus, ut ejus intercessióne puris tibi méntibus serviéntes in terris ℣ splendóre glóriæ tuæ pérfrui mereámur in cælis : Per.

DIE XXI. MAII.

S. BERNARDINI SENENSIS CONFESSORIS.

SIMPLEX. Oratio.

DOMINE Jesu, qui beáto Bernardíno Confessóri tuo exímium sancti nóminis tui amórem tribuísti ℣ ejus, quæsumus, méritis et intercessióne spíritum nobis tuæ dilectiónis benígnus infúnde : Qui vivis.

DIE XXII. MAII.

S. SERVATII EPISCOPI ET CONFESSORIS.

TOTUM DUPLEX. Oratio.

EXAUDI, quæsumus Dómine, preces nostras, quas in beáti Servátii Confessóris tui atque Pontíficis solemnitáte deférimus : ut qui tibi digne méruit famulári ℣ ejus intercedéntibus méritis, ab ómnibus nos absólvas peccátis : Per.

DIE XXIII. MAII.

B. LUDOVICI MARIÆ GRIGNON DE MONTFORT CONF. ORD. PRÆD.

DUPLEX. Oratio.

DEUS, qui beátum Ludovícum Maríam, Confessórem tuum, Crucis mystérii et sanctíssimi Rosárii prædónem exímium effecísti ℣ ac nova per eum família Ecclésiam fecundásti : ejus méritis et intercessióne concéde ut per unigéniti Fílii tui vitam, mortem ac resurrectiónem ℣ salútis ætérnæ præmia consequámur : Per eúmdem.

DIE XXIV. MAII.

B. MARIÆ TITULO AUXILIUM CHRISTIANORUM.

TOTUM DUPLEX.

AD I. VESPERAS.

Super Ps. Ant. iij. toni.

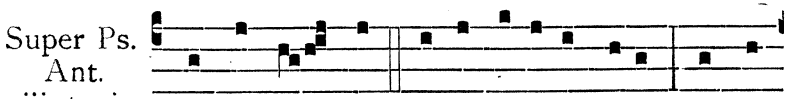

DUM esset Rex in accúbi-tu su-o, nardus

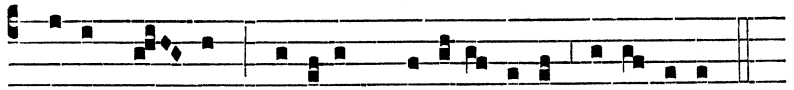

me-a de- dit odórem su-avi-tá-tis, alle-lú-ia.

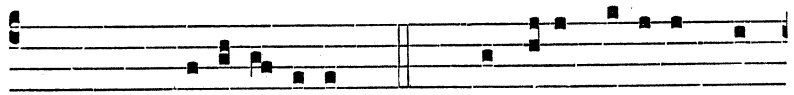

Post Trin. su-a-vi-tá-tis. Ps. Laudáte pú-e-ri Dó-

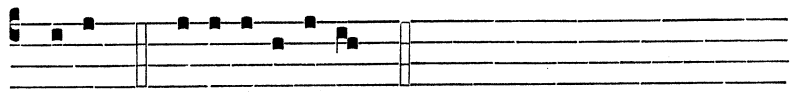

minum. e u ó u a e.

Capitulum. Eccli. 24.

AB inítio, et ante sæcula creáta sum, et usque ad futúrum sæculum non désinam : et in habitatióne sancta coram ipso ministrávi.

Responsorium ij. toni.

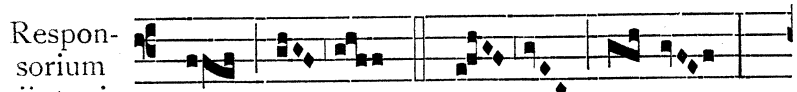

STIRPS Jes- se

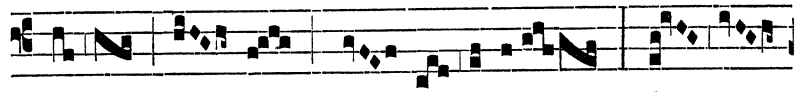

vir- gam pro- dú- xit, vír-

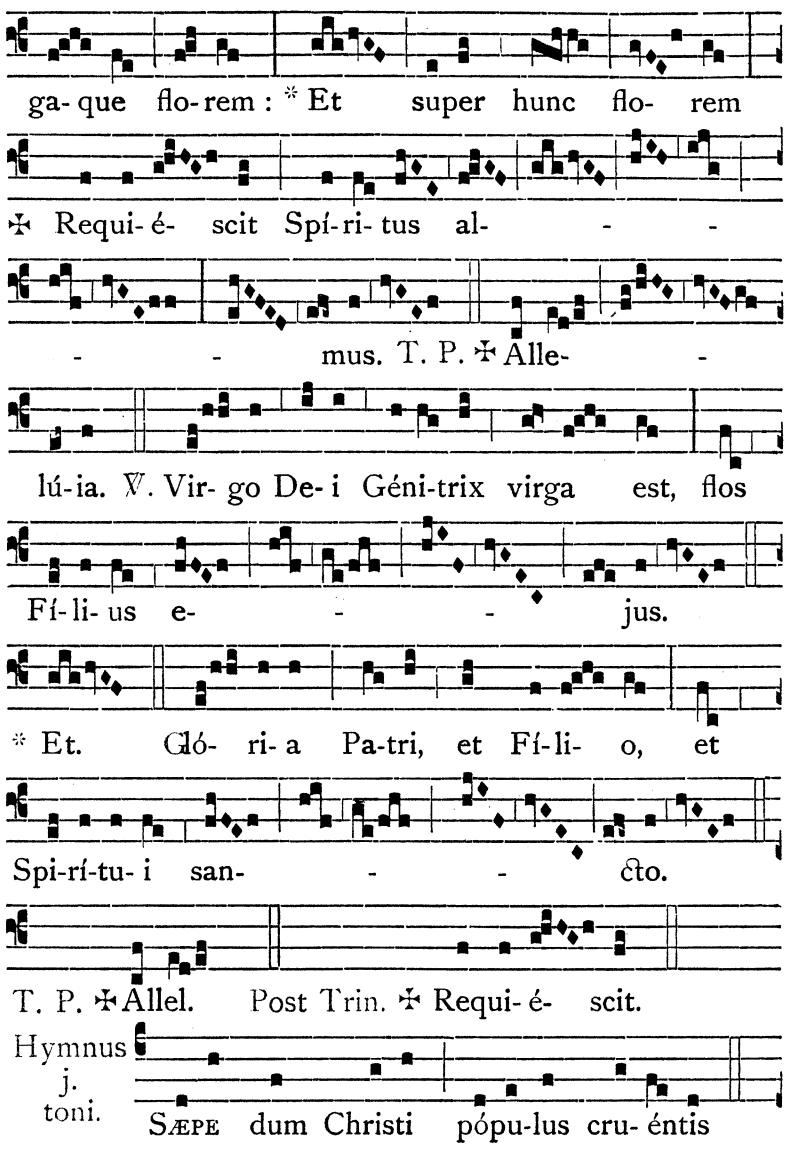
ga- que flo- rem : * Et super hunc flo- rem
℣ Requi- é- scit Spí- ri- tus al- - -
- - mus. T. P. ℣ Alle- -
lú- ia. ℣. Vir- go De- i Géni- trix virga est, flos
Fí- li- us e- - - jus.
* Et. Gló- ri- a Pa- tri, et Fí- li- o, et
Spi- rí- tu- i san- - - cto.
T. P. ℣ Allel. Post Trin. ℣ Requi- é- scit.
Hymnus j. toni.
Sæpe dum Christi pópu- lus cru- éntis

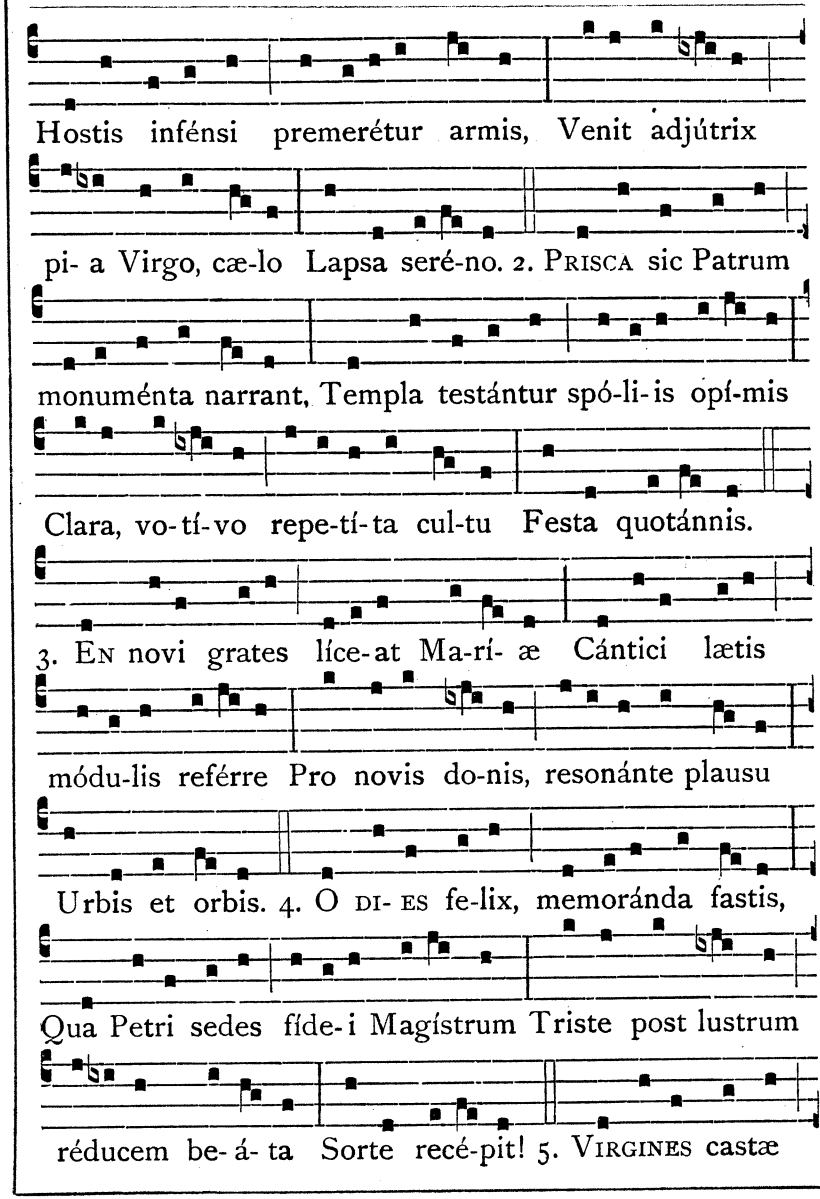
Hostis infénsi premerétur armis, Venit adjútrix
pi- a Virgo, cæ- lo Lapsa seré- no. 2. Prisca sic Patrum
monuménta narrant, Templa testántur spó- li- is opí- mis
Clara, vo- tí- vo repe- tí- ta cul- tu Festa quotánnis.
3. En novi grates líce- at Ma- rí- æ Cántici lætis
módu- lis referre Pro novis do- nis, resonánte plausu
Urbis et orbis. 4. O di- es fe- lix, memoránda fastis,
Qua Petri sedes fíde- i Magístrum Triste post lustrum
réducem be- á- ta Sorte recé- pit! 5. Virgines castæ

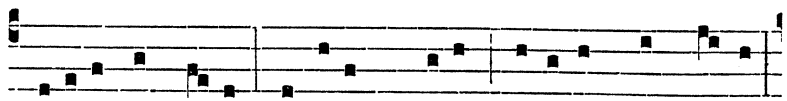

pu-eríque pu-ri, Gésti-ens clerus popu-lúsque gra-to

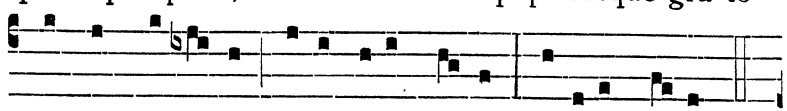

Corde ℣ Re-gí-næ ce-lebráre cæ-li Múnera certent.

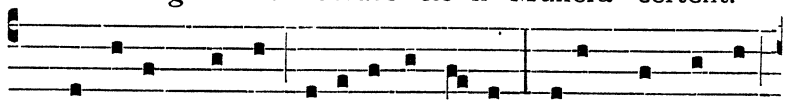

6. Virginum Virgo, benedícta Je-su Mater, hæc auge

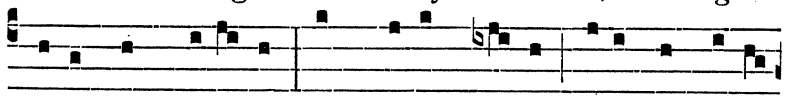

bona : fac, precámur, Ut gregem pastor Pi-us ad sa-lú-

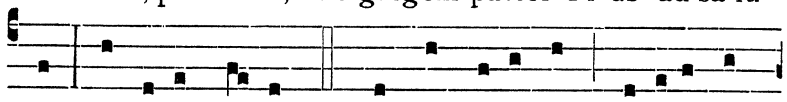

tis Páscu-a du-cat. 7. Te per ætérnos venerémur

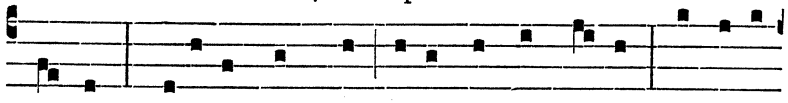

annos, Tríni-tas summo ce-lebránda plausu : Te fide

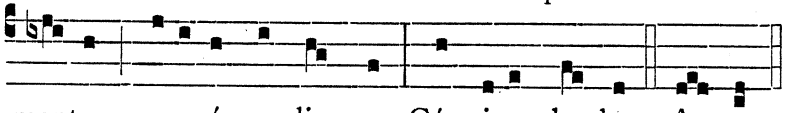

mentes, resonóque linguæ Cármine laudent. A-men.

℣. Ora pro nobis sancta Dei Génitrix. T. P. Allelúia. ℟. Ut digni efficiámur promissiónibus Christi. T. P. Allelúia.

Ad Magnif. Ant. viij. toni.

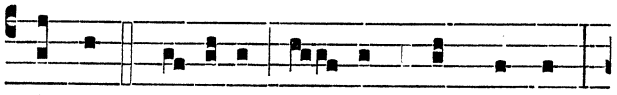

Ecce Ma-rí-a e-rat spes nostra,

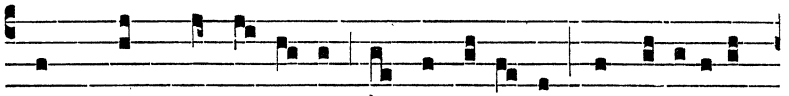

ad quam confú-gimus in auxí-li-um, ut liberáret

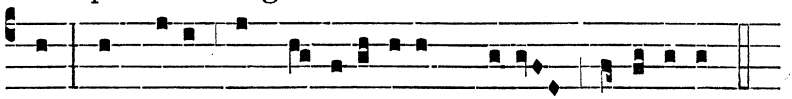

nos : et venit in adjutó-ri-um nobis, alle-lú-ia.

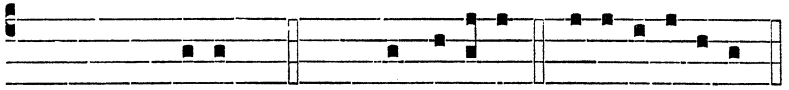

Post Trin. nobis. Cant. Magní-ficat. e u ó u a e.

Oratio.

Omnipotens et misércors Deus, qui, ad defensiónem pópuli christiáni, in beatíssima Vírgine María perpétuum auxílium mirabíliter constituísti : concéde propítius ut tali præsídio muníti certántes in vita ℣ victóriam de hoste malígno cónsequi valeámus in morte : Per.

AD II. VESPERAS.

Psalmi de Communi unius Virginis.

Super Ps. Ant. iij. toni.

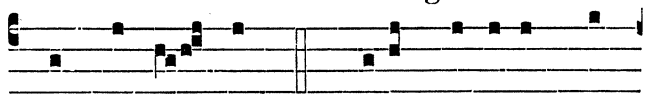

Dum esset Rex. Ps. Dixit Dóminus Dó-

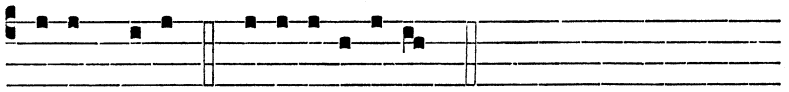

mino me-o. e u ó u a e.

Antiphona Dum esset., Capitulum Ab initio., Hymnus Sæpe dum Christi., ℣. Ora pro nobis., ut in j. Vesperis.

Ad Magnif. Ant. iv. toni.

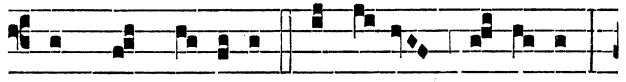

Sancta Ma-rí-a succúrre mí-se-ris,

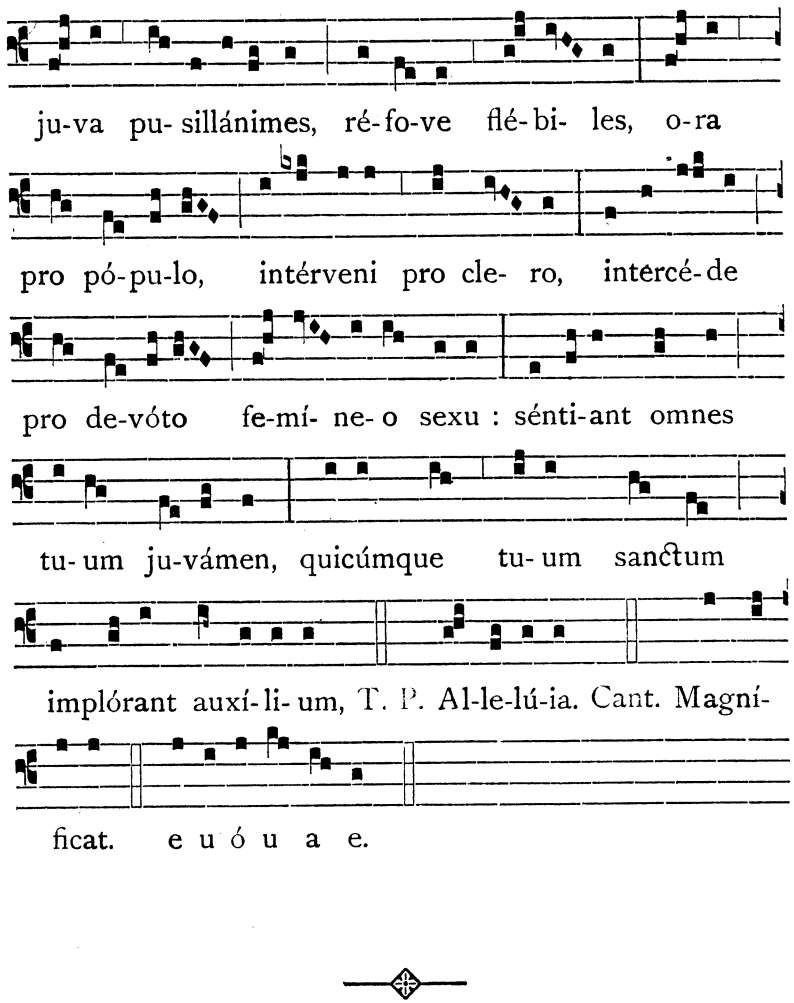

DIE XXV. MAII.

IN TRANSLATIONE S. P. DOMINICI CONFESSORIS.

TOTUM DUPLEX.

AD I. VESPERAS.

Ps. **Laudáte púeri.** cum ceteris, ut in Festis Totis Duplicibus: Antiphona super Ps. **Gaude felix.**, Capitulum **Quasi stella.**, ℟. **O spem miram.**, ut in j. Vesperis Festi præcipui, die iv. Augusti.

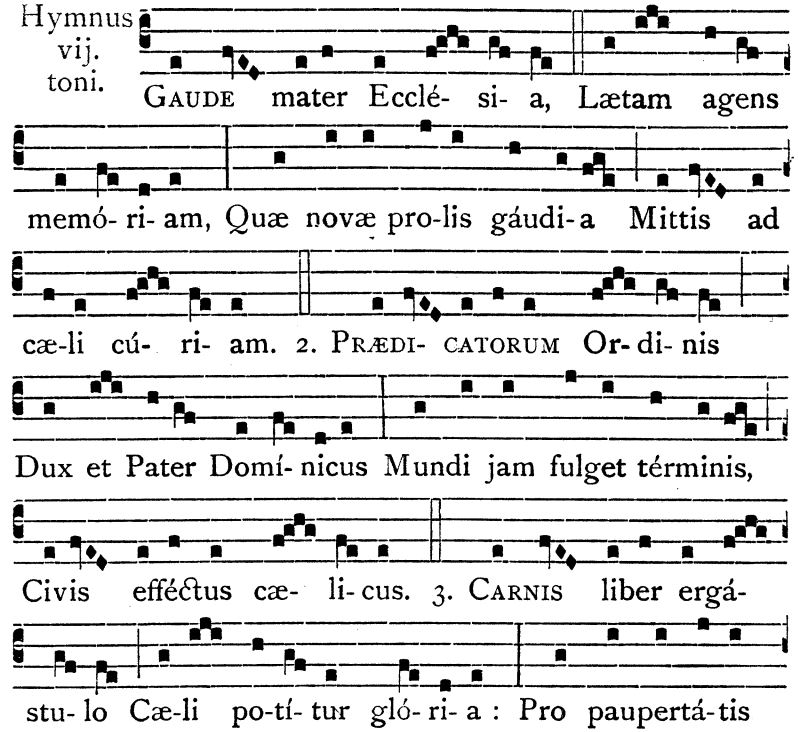

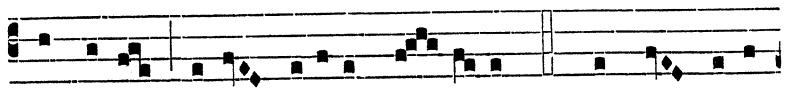

cíngu-lo Sto-la dotátur ré- gi- a. 4. FRAGRANS odor

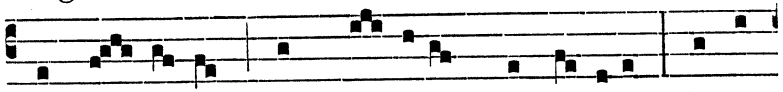

de tú- mu- lo, Cum vir- tútum frequénti- a, Clamat

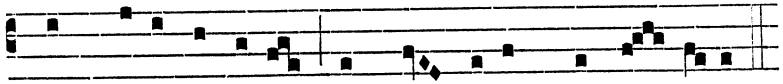

pro Christi fámu-lo Summi Regis magná- li- a.

Tempore Resurrectionis

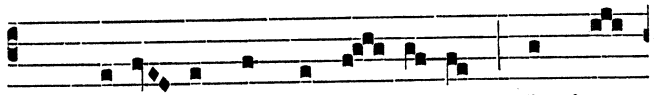

5. QUÆSU- MUS, Auctor óm-ni- um, In hoc

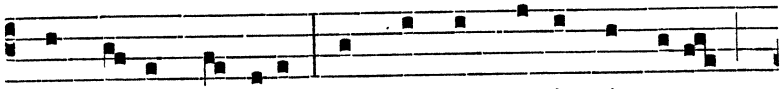

Paschá- li gáudi- o, Ab omni mortis ímpetu

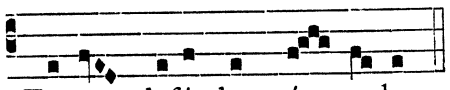

Tempore Ascensionis.

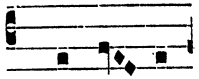

Tu- um defénde pó- pu- lum. 5. TU e- sto

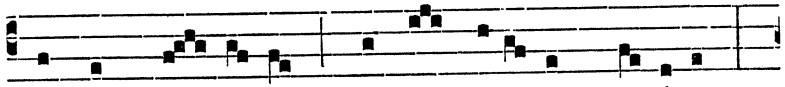

nostrum gáu- di- um, Qui es futú-rus præmi- um :

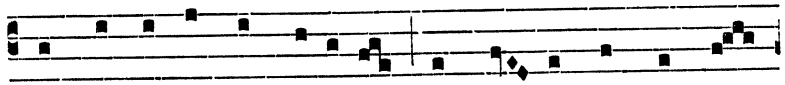

Sit nostra in te gló-ri- a, Per cuncta semper sæ-

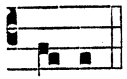

cu- la.

Quovis Tempore, sequens Strophe ultimo loco dicatur.

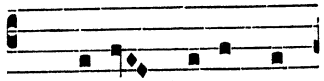

6. TRINO De- o et

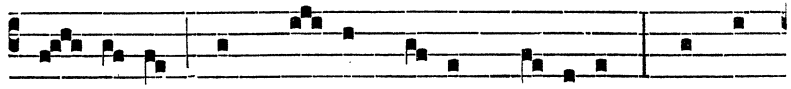

sím-pli- ci Laus, ho- nor, vir-tus, gló- ri- a, Qui nos

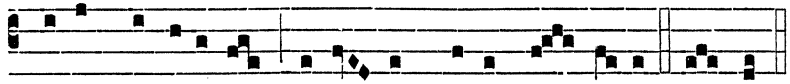

prece Domíni-ci Ducat ad cæ-li gáu- di- a. A-men.

℣. Ora pro nobis beáte Pater Domínice. T. P. Allelúia.
℟. Ut digni efficiámur promissiónibus Christi. T. P. Allelúia.

Ad Magnif. Ant. j. toni.

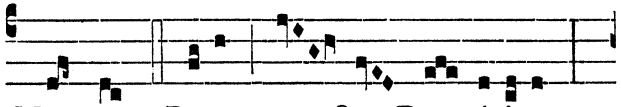

MAGNE Pater san- cte Do- mínice,

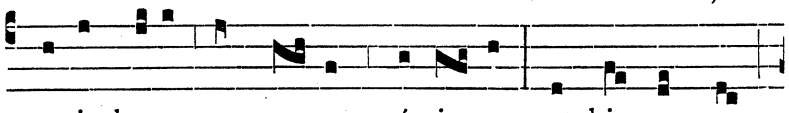

mortis hora nos te- cum súsci- pe, et hic semper

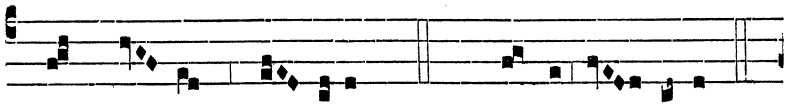

nos pi- e ré- spice. T. P. Al-le- lú-ia.

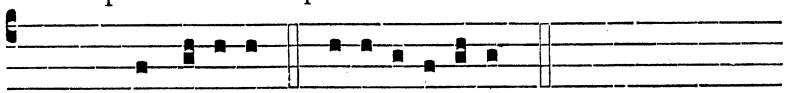

Cant. Magní-ficat. e u ó u a e.

Oratio.

DEUS, qui Ecclésiam tuam beáti Domínici Confessóris tui, Patris nostri, illumináre dignátus es méritis et doctrínis : concéde ut ejus intercessióne temporálibus non destituátur auxíliis ℣ et spirituálibus semper proficiat increméntis : Per.

In j. Vesp. Memoria S. Mariæ Magdalenæ de Pazzis Virg.

Oratio.

DEUS virginitátis amátor, qui beátam Maríam Magdalénam Vírginem, tuo amóre succénsam, cæléstibus donis decorásti : da ut quam festíva celebritáte venerámur ℣ puritáte et caritáte imitémur : Per.

Item in j. Vesperis Memoria S. Urbani Papæ et Mart.

Oratio.

DA, quæsumus omnípotens Deus : ut qui beáti Urbáni Mártyris tui atque Pontíficis solémnia cólimus ℣ ejus apud te intercessiónibus adjuvémur : Per.

AD II. VESPERAS.

Psalmi de Communi unius Martyris.

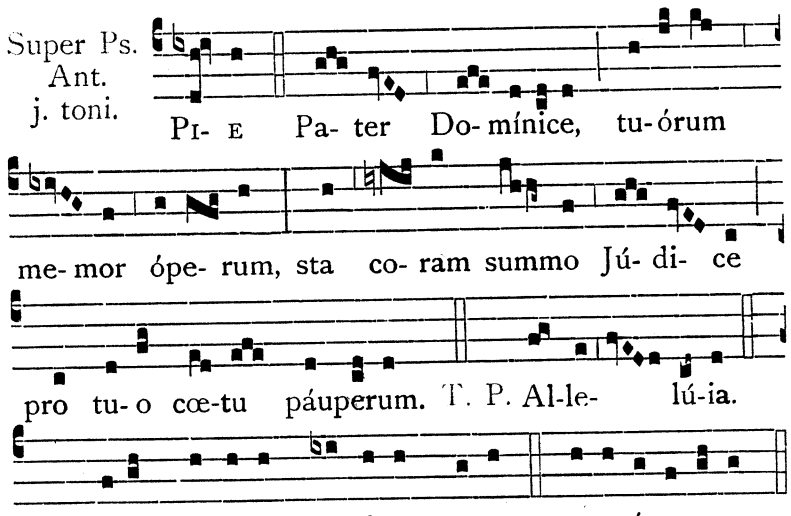

Ps. Dixit Dóminus Dómino me- o. e u ó u a e.

Capitulum. Eccli. 50.

QUASI stella matutína in médio nébulæ, et quasi luna plena in diébus suis ℣ et quasi sol refúlgens : sic iste effúlsit in templo Dei.

Hymnus Gaude mater. et ℣. Ora pro nobis, ut supra in j. Vesperis; ad Magnificat Antiphona O lumen, ut in Festo præcipuo, die iv. Augusti, ad ij. Vesperas.

DIE XXVI. MAII.

S. PHILIPPI NERII CONFESSORIS.

TOTUM DUPLEX. Oratio.

DEUS, qui beátum Philíppum Confessórem tuum Sanctórum tuórum glória sublimásti : concéde propítius ut cujus solemnitáte lætámur ℣ ejus virtútum proficiámus exémplo : Per.

DIE XXVII. MAII.

BB. PETRI SANZ EP. ET SOCIORUM MM. O. PRÆD.

DUPLEX.

In utrisque Vesperis ℣. Ora pro nobis beáte Petre cum Sóciis tuis. T. P. Allelúia. ℟. Ut digni efficiámur promissiónibus Christi. T. P. Allelúia.

Oratio.

DEUS, qui beátos Mártyres tuos Petrum Pontíficem ejúsque Sócios, ad fidem géntibus prædicándam, pari firmitáte et caritáte donásti ℣ præsta, quæsumus, eórum exémplo et intercessióne, nos in tua fide permanére constántes : Per.

DIE XXVIII. MAII.

B. MARIÆ BARTHOLOMÆÆ DE BAGNESIIS V. O. P.

DUPLEX. Oratio.

AMATOR animárum Deus, qui, in beáta María Bartholomæa Vírgine tua, miram ægritúdinum tolerántiam pari cum innocéntia sociásti : concéde ut qui ex mérito nostræ actiónis afflígimur ℣ tuæ grátiæ consolatióne respirémus : Per.

DIE XXIX. MAII.

BB. GUILLELMI ORD. PRÆD. ET SOCIORUM MM.

DUPLEX.

In utrisque Vesperis ℣. Ora pro nobis beáte Guillélme cum Sóciis tuis. T. P. Allelúia. ℟. Ut digni efficiámur promissiónibus Christi. T. P. Allelúia.

Oratio.

DEUS, pro cujus amóre, ac fídei tuéndæ zelo, beáti Guillélmus et Sócii gládiis impiórum occubuére : præsta, quæsumus, ut eórum suffrágiis in fide stábiles ✠ te semper ex ánimo diligámus : Per.

DIE XXXI. MAII.

B. JACOBI SALOMONII CONF. ORD. PRÆD.

DUPLEX. Oratio.

DEUS, qui nos beáti Jacóbi Confessóris tui ánnua solemnitáte lætíficas : concéde propítius ut cujus natalítia cólimus ✠ étiam actiónes imitémur : Per.

In j. Vesperis Memoria S. Petronillæ Virginis.

Oratio.

EXAUDI nos Deus salutáris noster : ut, sicut de beátæ Petronillæ Vírginis tuæ festivitáte gaudémus ✠ ita piæ devotiónis erudiámur affectu : Per.

DIE I. JUNII.

BB. ALPHONSI NAVARRETE O. P. ET SOCIORUM MM.

DUPLEX.

In utrisque Vesperis ℣. Ora pro nobis beáte Alphónse cum Sóciis tuis. T. P. Allelúia. ℟. Ut digni efficiámur promissiónibus Christi. T. P. Allelúia.

Oratio.

DEUS, qui nos beatórum tuórum Alphónsi et Sociórum ejus triúmpho lætíficas : da nobis, quæsumus, eórum méritis et intercessióne eámdem in fide constántiam ✠ et in ópere efficáciam : Per.

DIE II. JUNII.

BB. SADOC ET SOCIORUM XLVIII MM. O. P.

DUPLEX.

In utrisque Vesperis ℣. Ora pro nobis beáte Sadoc cum Sóciis tuis. T. P. Allelúia. ℟. Ut digni efficiámur promissiónibus Christi. T. P. Allelúia.

Oratio.

OSTENDAT te nobis Dómine Jesu, post hoc exsílium, clemens et pia Virgo María mater tua : quam beáti Sadócus et Sócii, inter hostíles infidélium ímpetus, incessánti voce salutántes ✠ præoptátam martyrii palmam a te recípere meruérunt : Qui vivis.

In j. Vesperis Memoria Ss. Marcellini et Petri Mm.

Oratio.

DEUS, qui nos ánnua beatórum Mártyrum tuórum Marcellíni et Petri solemnitáte lætíficas : præsta, quæsumus, ut quorum gaudémus méritis ✠ provocémur exémplis : Per.

DIE IV. JUNII.

IN TRANSLATIONE S. PETRI M. O. P.

TOTUM DUPLEX.

Omnia ut in præcipuo ejus Festo, die xxix. Aprilis.

DIE V. JUNII.

S. FRANCISCI CARACCIOLO CONFESSORIS.

DUPLEX. Oratio.

DEUS, qui beátum Francíscum, novi Ordinis institutórem, orándi stúdio et pœniténtiæ amóre decorásti : da fámulis tuis in ejus imitatióne ita profícere ✠ ut semper oránte, et corpus in servitútem redigéntes, ad cæléstem glóriam pervenire mereántur : Per.

DIE VI. JUNII.

S. NORBERTI EPISCOPI ET CONFESSORIS.

DUPLEX. Oratio.

DEUS, qui beátum Norbértum, Confessórem tuum atque Pontíficem, verbi tui præcónem exímium effecísti ℣ et per eum Ecclésiam tuam nova prole fecundásti : præsta, quæsumus, ut, ejúsdem suffragántibus méritis ℣ quod ore simul et ópere dócuit, te adjuvánte, exercére valeámus : Per.

DIE VIII. JUNII.

S. ANGELÆ MERICIÆ VIRGINIS.

DUPLEX. Oratio.

DEUS, qui novum, per beátam Angelam, sacrárum vírginum collégium in Ecclésia tua floréscere voluísti : da nobis, ejus intercessióne, angélicis móribus vívere ℣ ut, terrénis ómnibus abdicátis, gáudiis pérfrui mereámur ætérnis : Per.

In j. Vesperis Memoria S. Medardi Episc. et Confess.

Oratio.

EXAUDI, quæsumus Dómine, preces nostras, quas in beáti Medárdi Confessóris tui atque Pontíficis solemnitáte deférimus : ut qui tibi digne méruit famulári ℣ ejus intercedéntibus méritis, ab ómnibus nos absólvas peccátis : Per.

DIE IX. JUNII.

BB. DIANÆ, CÆCILIÆ ET AMATÆ VV. O. P.

DUPLEX.

Omnia de Communi unius Virginis non Martyris, exceptis quæ sequuntur.

In utrisque Vesperis ℣. Ora pro nobis beáta Diána cum Sodálibus tuis. T. P. Allelúia. ℟. Ut digni efficiámur promissiónibus Christi. T. P. Allelúia.

In j. Vesp. ad Magnif. Ant. iv. toni.

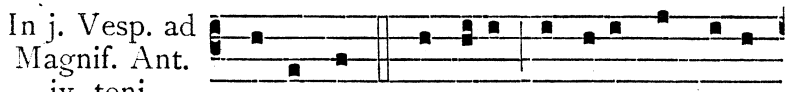

PRUDENTES Vírgines aptáte lámpades

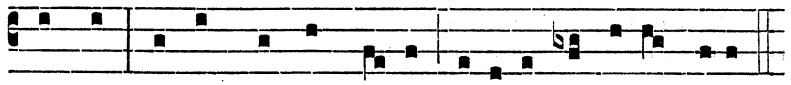

vestras : ecce Sponsus ve-nit, exí-te óbvi-am e-i.

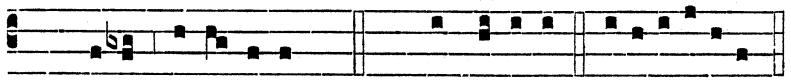

T. P. e-i, alle-lú-ia. Cant. Magní-ficat. e u ó u a e.

Oratio.

DEUS, qui beátam Diánam Vírginem tuam admirábili spíritus fortitúdine donásti ℣ eíque, in terénda evangélicæ perfectiónis via, beátas Cæcíliam et Amátam cómites dedísti : concéde propítius ut eárum exémplo roborémur in árduis ℣ et in advérsis protegámur auxílio : Per.

In j. Vesperis Memoria Ss. Primi et Feliciani Mm.

Oratio.

FAC nos, quæsumus Dómine, sanctórum Mártyrum tuórum Primi et Feliciáni semper festa sectári ℣ et eórum suffrágiis protectiónis tuæ dona sentíre : Per.

DIE X. JUNII.

B. JOANNIS DOMINICI EPISC. ET CONF. ORD. PRÆD.

DUPLEX. Oratio.

DEUS, largítor caritátis, qui beátum Joánnem, Confessórem atque Pontíficem, in conservánda Ecclésiæ unitáte instaurandáque regulári disciplína, virtúte roborásti : per ipsíus intercessiónem tríbue nobis idípsum sentíre et fácere ℣ in Christo Jesu Dómino nostro : Qui tecum vivit.

DIE XI. JUNII.

S. BARNABÆ APOSTOLI.

TOTUM DUPLEX. Oratio.

QUÆSUMUS omnípotens Deus : ut beátus Bárnabas Apóstolus tuum pro nobis implóret auxílium ℣ ut a nostris reátibus absolúti, a cunctis étiam periculis eruámur : Per.

DIE XII. JUNII.

B. STEPHANI BANDELLI CONF. ORD. PRÆD.

DUPLEX. Oratio.

DEUS, qui, ad errántes fidéles in viam salútis revocándos, beátum Stéphanum, Confessórem tuum, evangélicæ prædicatiónis exímium minístrum effecísti : ejus méritis et intercessióne concéde ut a peccátis ómnibus expediti ℣ sémitam mandatórum tuórum semper currámus : Per.

In j. Vesperis Memoria Ss. Basilidis, Cyrini, Naboris et Nazarii Martyrum.

Oratio.

SANCTORUM Mártyrum tuórum Basílidis, Cyríni, Náboris atque Nazárii, quæsumus Dómine, natalítia nobis votíva respléndeant : et quod illis cóntulit excelléntia sempitérna ℣ frúctibus nostræ devotiónis accréscat : Per.

DIE XIII. JUNII.

S. ANTONII DE PADUA CONFESSORIS.

DUPLEX. Oratio.

ECCLESIAM tuam Deus beáti Antónii Confessóris tui solémnitas votíva lætíficet : ut spirituálibus semper muniátur auxíliis ℣ et gáudiis pérfrui mereátur ætérnis : Per.

DIE XIV. JUNII.

S. BASILII EPISCOPI ET CONFESSORIS.

DUPLEX. Oratio.

DEUS, qui pópulo tuo ætérnæ salútis beátum Basilíum minístrum tribuísti : præsta, quæsumus, ut quem doctórem vitæ habúimus in terris ℣ intercessórem habére mereámur in cælis : Per.

DIE XV. JUNII.

SS. VITI, MODESTI ATQUE CRESCENTIÆ MM.

TRES LECTIONES. Oratio.

DA Ecclésiæ tuæ, quæsumus Dómine, sanctis Martyribus tuis Vito, Modésto atque Crescéntia intercedéntibus, supérbe non sápere ℣ sed tibi plácita humilitáte profícere : ut prava despíciens ℣ quæcúmque recta sunt líbera exérceat caritáte : Per.

DIE XVI. JUNII.

S. MARTIALIS EPISCOPI ET CONFESSORIS.

TRES LECTIONES. Oratio.

OMNIPOTENS sempitérne Deus, qui beátum Martiálem, Confessórem tuum atque Pontíficem, Ecclésiæ tuæ sanctæ præésse voluísti ℣ quæsumus ut, ejus suffragántibus méritis, pietátis tuæ grátiam largiáris : Per.

DIE XVIII. JUNII.

B. OSANNÆ VIRG. ORD. PRÆD.

DUPLEX. Oratio.

EXAUDI nos Deus salutáris noster : ut, sicut de beátæ Osánnæ Vírginis tuæ festivitáte gaudémus ℣ ita piæ devotiónis erudiámur affécTu : Per.

DIE XIX. JUNII.

SS. GERVASII ET PROTASII MARTYRUM.

SIMPLEX. Oratio.

DEUS, qui nos ánnua sanctórum Mártyrum tuórum Gervásii et Protásii solemnitáte lætíficas : concéde propítius ut quorum gaudémus méritis ℣ accendámur exémplis : Per.

DIE XX. JUNII.

SS. MARCI ET MARCELLIANI MARTYRUM.

TRES LECTIONES. Oratio.

PRÆSTA, quæsumus omnípotens Deus : ut qui sanctórum Mártyrum tuórum Marci et Marcelliáni natalítia cólimus ℣ a cunctis malis imminéntibus eórum intercessiónibus liberémur : Per.

DIE XXII. JUNII.

B. INNOCENTII V. PAPÆ ET CONF. ORD. PRÆD.

DUPLEX. Oratio.

DEUS, qui beátum Innocéntium Confessórem atque Pontíficem, sciéntiæ ac prudéntiæ donis decorátum, pacis et unitátis conciliatórem effecísti : ejus intercessióne nobis concéde cæléstia sápere ℣ et ómnia bona concórdi stúdio sectári : Per.

DIE XXIII. JUNII.

SS. DECEM MILLIUM MARTYRUM.

DUPLEX. Oratio.

DEUS, qui, ad imitándum Passiónis tuæ exémplum, decem míllia Mártyrum crucis patíbulum subíre fecísti : concéde propítius ut qui Passiónem eórum venerámur in terris ℣ Passiónis tuæ remédia cónsequi mereámur in cælis : Qui vivis.

DIE XXIV. JUNII.

IN NATIVITATE S. JOANNIS BAPTISTÆ.

TOTUM DUPLEX.

AD I. VESPERAS.

Super Ps. Ant. viij. toni.

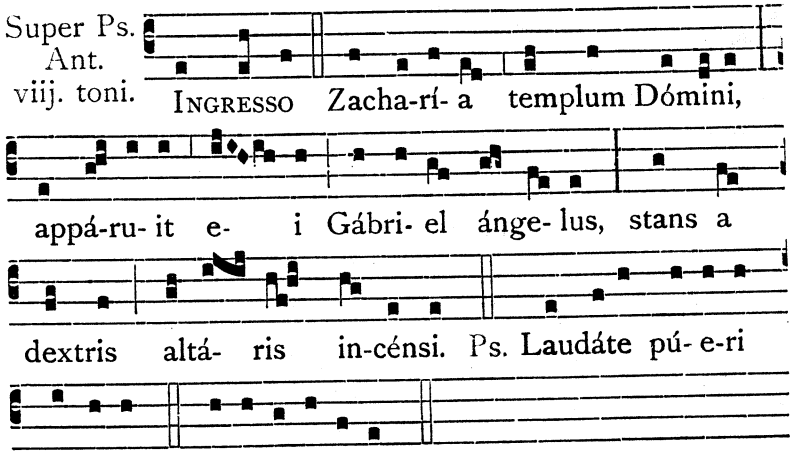

Capitulum. Jerem. I.

PRIUSQUAM te formárem in útero novi te, et ántequam exíres de vulva sanctificávi te : et prophétam in géntibus dedi te.

Respon- sorium j. toni.

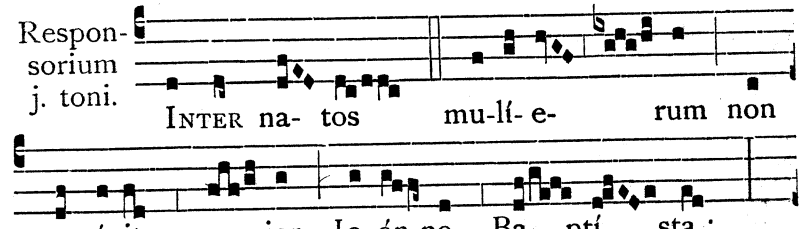

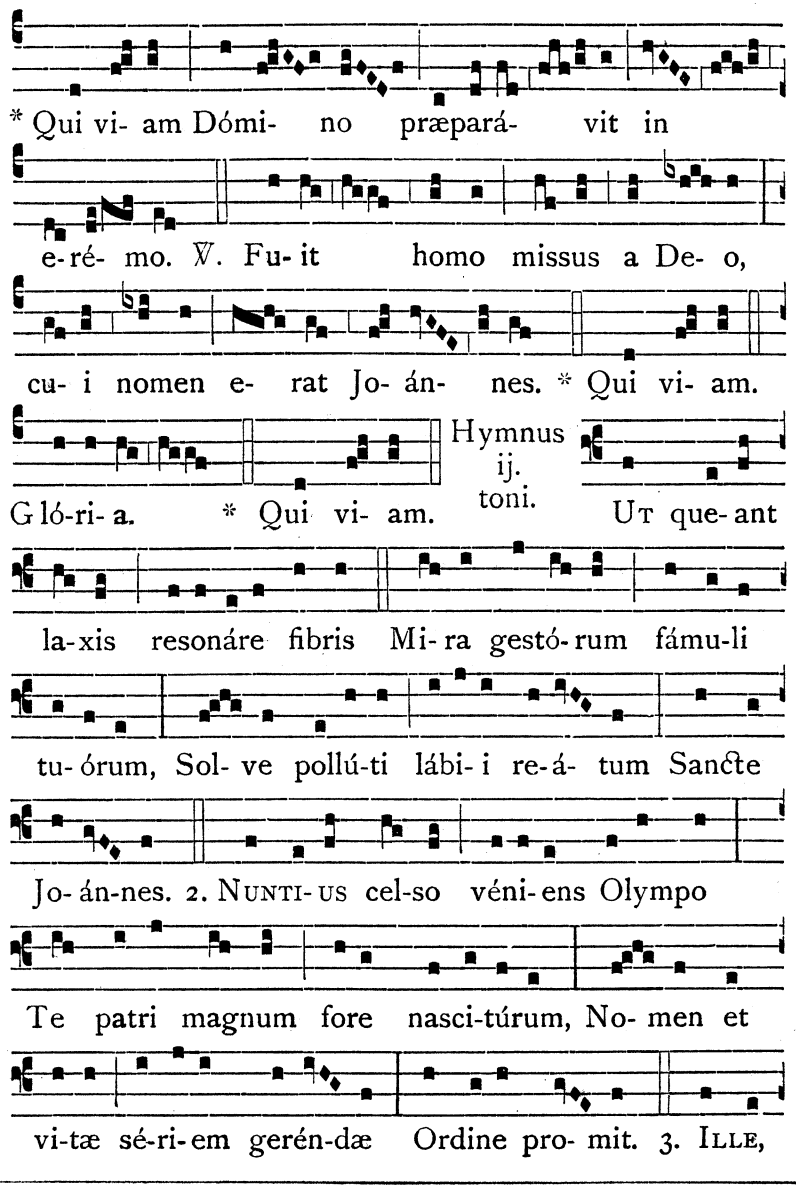
* Qui vi- am Dómi- no præpará- vit in
e-ré- mo. ℣. Fu- it homo missus a De- o,
cu- i nomen e- rat Jo- án- nes. * Qui vi- am.
Hymnus ij. toni.
Gló-ri- a. * Qui vi- am. Ut que- ant
la-xis resonáre fibris Mi- ra gestó- rum fámu-li
tu- órum, Sol- ve pollú-ti lábi- i re-á- tum Sancte
Jo- án-nes. 2. Nunti- us cel-so véni- ens Olympo
Te patri magnum fore nasci-túrum, No- men et
vi-tæ sé-ri-em gerén-dæ Ordine pro- mit. 3. Ille,

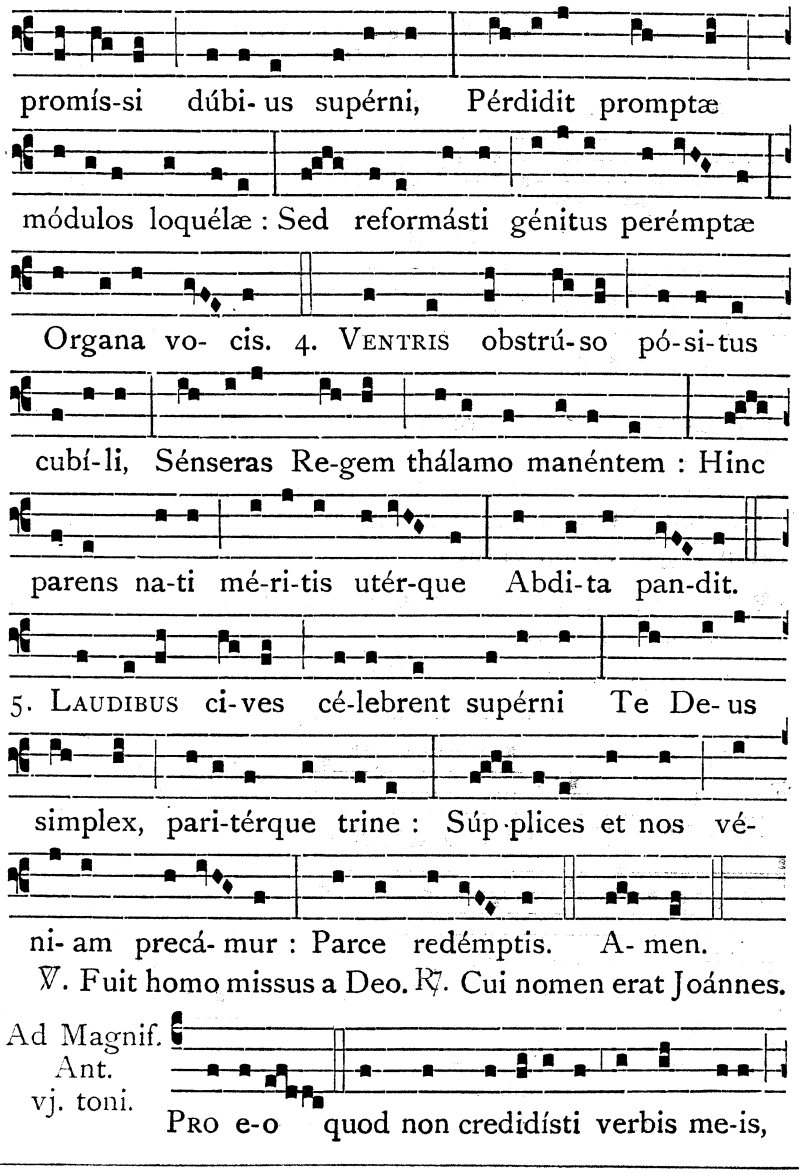
promís-si dúbi- us supérni, Pérdidit promptæ
módulos loquélæ : Sed reformásti génitus perémptæ
Organa vo- cis. 4. Ventris obstrú-so pó-si-tus
cubí-li, Sénseras Re-gem thálamo manéntem : Hinc
parens na-ti mé-ri-tis utér-que Abdi-ta pan-dit.
5. Laudibus ci-ves cé-lebrent supérni Te De- us
simplex, pari-térque trine : Súp-plices et nos vé-
ni- am precá- mur : Parce redémptis. A- men.
℣. Fuit homo missus a Deo. ℟. Cui nomen erat Joánnes.
Ad Magnif. Ant. vj. toni.
Pro e-o quod non credidísti verbis me-is,

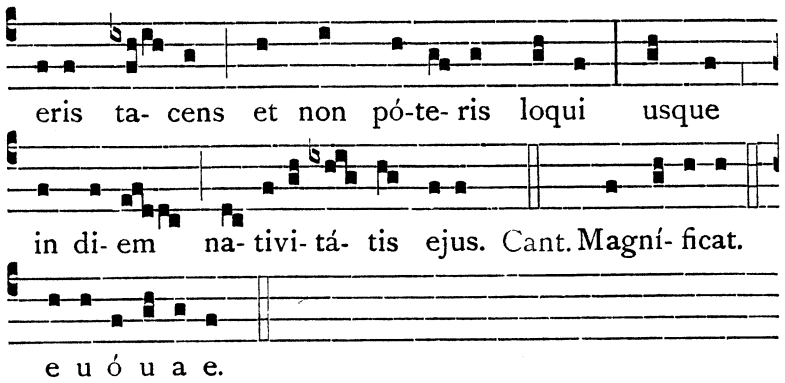

Oratio.

PRÆSTA, quæsumus omnípotens Deus : ut família tua per viam salútis incédat ℣ et beáti Joánnis Præcursóris hortaménta sectándo, ad eum quem prædíxit secúra pervéniat : Dóminum nostrum Jesum Christum Fílium tuum ℣ Qui tecum vivit.

℣ In utrisque Vesperis cantetur Benedicámus Dómino. ut in festo Solemni.

AD II. VESPERAS.

Psalmi de Communi unius Martyris.

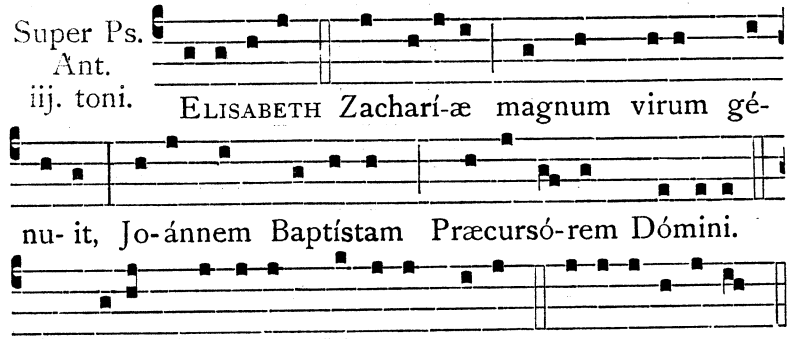

Ps. Dixit Dóminus Dómino me- o. e u ó u a e.

Capitulum, Hymnus et ℣. ut in j. Vesperis.

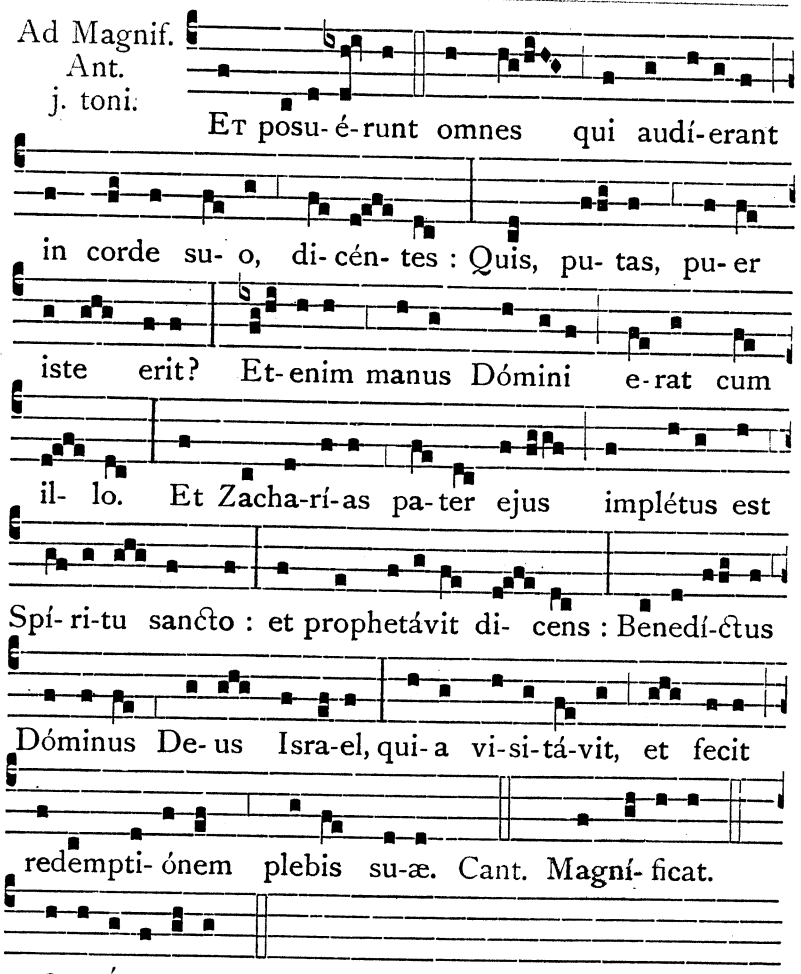

Oratio.

DEUS, qui præséntem diem honorábilem nobis in beáti Joánnis Nativitáte fecísti : da pópulis tuis spirituálium grátiam gaudiórum ℣ et ómnium fidélium mentes dírige in viam salútis ætérnæ : Per.

PER OCTAVAM S. JOANNIS BAPTISTÆ.

Sequens Antiphona ad Magnificat per Octavam quotidie vel ad Memoriam dicatur, etiamsi infra Octavam Corporis Christi occurrerit.

Ant. iij. toni.

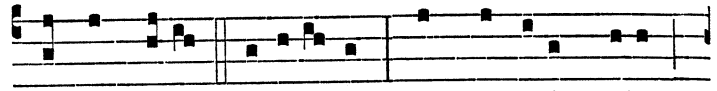

INTER natos mu-lí- e-rum non surréxit major

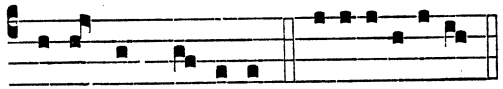

Jo-ánne Baptísta. e u ó u a e.

Oratio. Deus, qui præséntem diem., ut in ij. Vesperis Festi.

DIE XXVI. JUNII.

SS. JOANNIS ET PAULI MARTYRUM.

SIMPLEX.

Omnia de Communi plurimorum Martyrum, exceptis quæ sequuntur.

IN I. VESPERIS.

Ad Magnif. Ant. viij. toni.

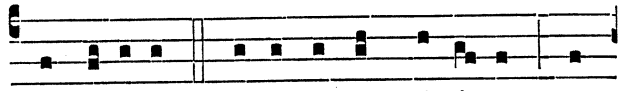

ASTITERUNT justi ante Dómi-num, et

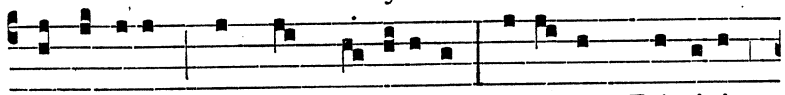

ab ínvicem non sunt se-pará-ti : cá-li-cem Dómini

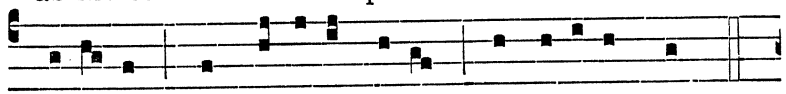

bibé-runt, et amí-ci De- i appellá-ti sunt.

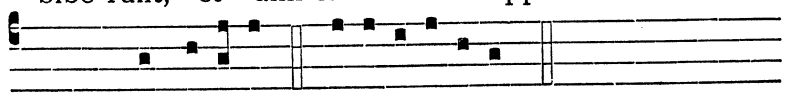

Cant. Magní- ficat. e u ó u a e.

Oratio.

QUÆSUMUS omnípotens Deus, ut nos geminàta lætítia hodiérnæ festivitátis excípiat : quæ de beatórum Joánnis et Pauli glorificatióne procédit ℣ quos éadem fides et pássio vere fecit esse germános : Per.

AD II. VESPERAS.

Super Ps. Ant. viij. toni.

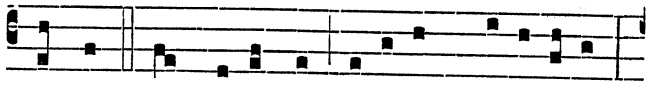

PAULUS et Jo-ánnes dixérunt Ju-li-áno :

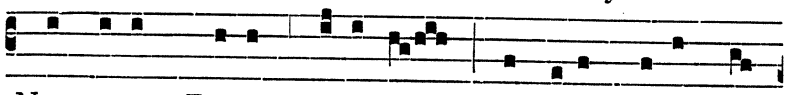

Nos unum De-um có-limus, qui fecit cælum et

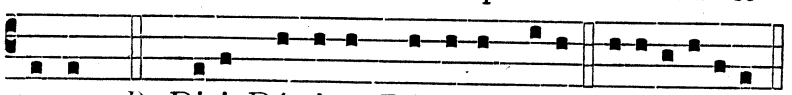

terram. Ps. Dixit Dóminus Dómino me-o. e u ó u a e.

Ad Magnif. Ant. j. toni.

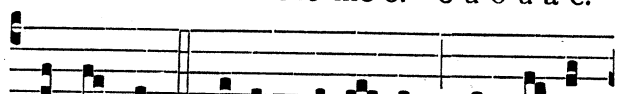

ISTI sunt du-æ o-lí- væ, et du- o

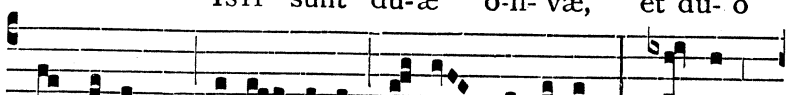

cande-lábra lucén- ti- a ante Dóminum : ha-bent

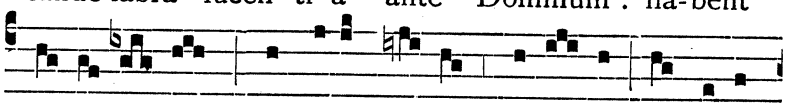

po- testá- tem cláudere cæ-lum núbi- bus, et ape-

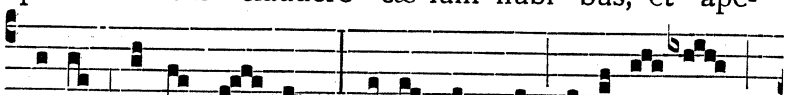

rí-re portas e- jus : qui- a linguæ e- órum

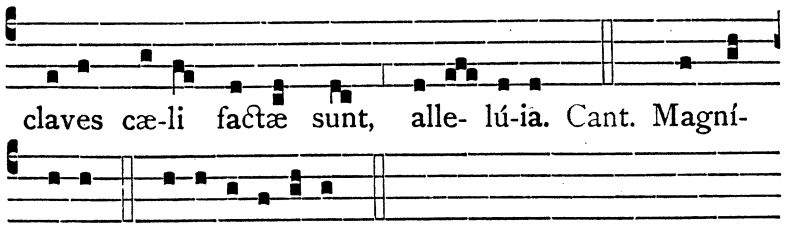

℣. Ubi vero hoc Festum Duplex fuerit, aut Totum Duplex, dicatur in j. Vesperis sequens Responsorium :

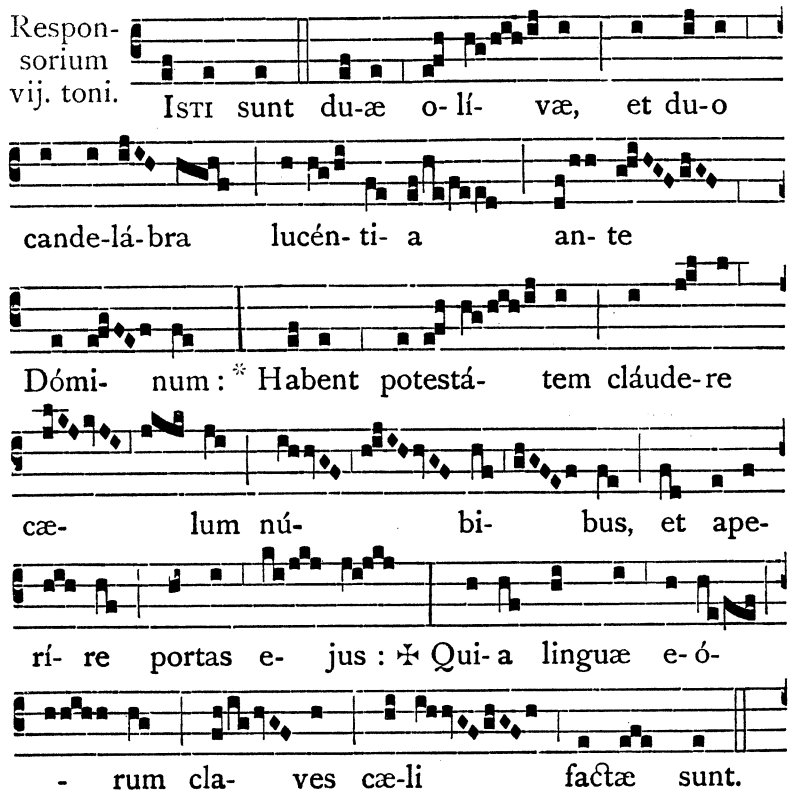

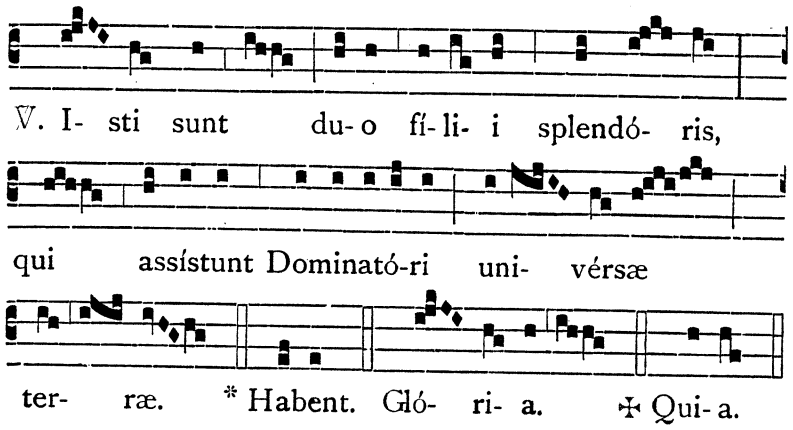

DIE XXIX. JUNII.

SS. APOST. PETRI ET PAULI.

TOTUM DUPLEX.

AD I. VESPERAS.

Super Ps. Ant. viij. toni.



UEM di-cunt hómines esse Fí- li- um hóminis? di-xit Je-sus dis- cí- pu-lis su- is. Respóndens Petrus dixit : Tu es Christus, fí-li- us De- i vivi. Et ego dico ti- bi qui- a tu es Petrus, et super hanc pe- tram ædi- fi-cá- bo

Ecclé- si- am me-am. Ps. Laudáte pú- e-ri Dóminum. e u ó u a e.

Capitulum. Act. 12.

PETRUS quidem servabátur in cárcere : orátio autem fiébat sine intermissióne ab Ecclésia ad Deum pro eo.

Responsorium j. toni.

CORNE- LI- US centú- ri- o, vir re-li- gi- ó- sus ac timens De- um, vidit manifé- ste Ange-lum De- i dicéntem si- bi : * Corné- li mitte, et accérsi Simó- nem, qui cognominá- tur Pe- trus : ✠ Hic di- cet ti- bi quid te opórte-at fáce-re.

℣. Cum orásset Corné- li- us nondum
in Christo rená- tus, appáru- it e- i Angelus, di- cens :
℟. Corné- li. Glóri- a Patri, et Fí- li- o,
et Spi-rí-tu- i sancto. ✠ Hic.

Hymnus j. toni.

Aure-a lu-ce et decó- re róse- o, Lux
lu- cis, omne perfudísti sæculum, Déco-rans cæ- los
ínclyto marty-ri- o, Hac sa- cra di- e, quæ dat
re- is véni- am. 2. Ja-nitor cæ- li, Doctor orbis pá-
ri- ter, Júdi- ces sæ- cli, vera mundi lúmina,

Per cru-cem al- ter, alter ense tri- úmphans, Vitæ
sená- tum laure- á- ti póssident. 3. O-livæ bi-næ
pi- etá- tis úni- cæ, Fide devó- tos, spe robústos
máxime, Fonte replé- tos ca-ri-tá-tis géminæ,
Post mor- tem car-nis impetráte vívere. 4. Sit
Trini-tá- ti sempi-térna gló- ri- a, Honor, poté-stas
atque jubi- lá- ti- o, In u-nitá- te, cui manet impéri-um,
Ex tunc, et mo- do, per ætérna sæcu-la. A- men.

℣. Tu es Petrus. ℟. Et super hanc petram ædificábo Ecclésiam meam.

Ad Magnif. Ant. viij. toni.

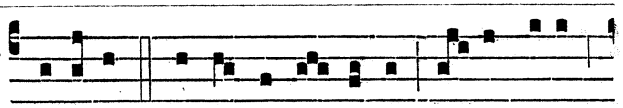

Be-atus Petrus Apó-sto-lus vi- dit sibi

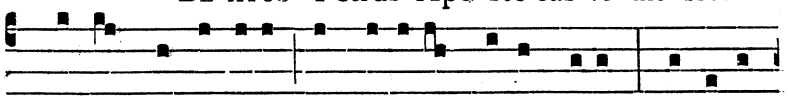

Christum occúrrere, et adórans e- um a-it : Dómine

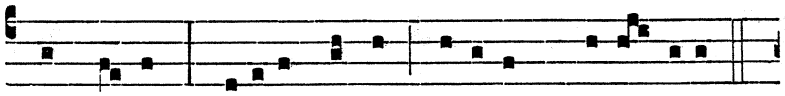

quo va-dis? Véni-o Romam í-terum cru-ci- fígi.

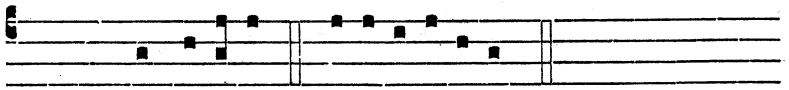

Cant. Magní- ficat. e u ó u a e.

Oratio.

Præsta, quæsumus omnípotens Deus : ut nullis nos permíttas perturbatiónibus cóncuti ℣ quos in Apostólicæ confessiónis petra solidásti : Per.

Memoria Octavæ S. Joannis Baptistæ, pag. 578.

℣ In utrisque Vesperis Benedicámus Dómino. cantetur ut in Festo Solemni.

AD II. VESPERAS.

Psalmi de Communi Apostolorum.

Super Ps. Ant. viij. toni.

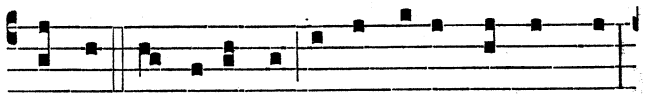

Petrus et Jo-ánnes ascendébant in templum

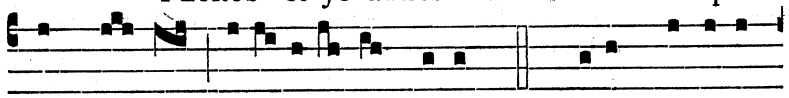

ad ho- ram ora-ti- ó-nis nonam. Ps. Dixit Dóminus

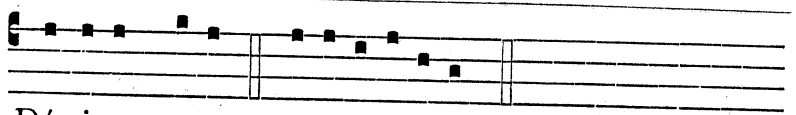

Dómino me- o. e u ó u a e.

Capitulum. Ephes. 2.

Jam non estis hóspites et ádvenæ, sed estis cives sanctórum et doméstici Dei ℣ superædificáti super fundaméntum Apostolórum et Prophetárum : ipso summo angulári lápide Christo Jesu.

Hymnus. Aurea luce., ut in j. Vesperis.

℣. In omnem terram exívit sonus eórum. ℟. Et in fines orbis terræ verba eórum.

Ad Magnif. Ant. vj. toni.

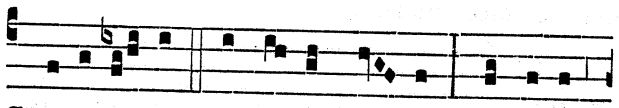

Glori- o- si príncipes ter- ræ, quómodo

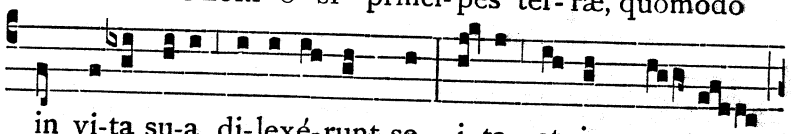

in vi-ta su-a di-lexé-runt se, i- ta et in mor-te

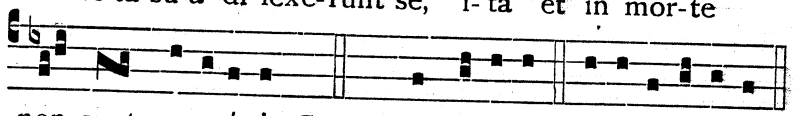

non sunt separá-ti. Cant. Magní- ficat. e u ó u a e.

Oratio.

Deus, qui hodiérnam diem Apostolórum tuórum Petri et Pauli martyrio consecrásti : da Ecclésiæ tuæ eórum in ómnibus sequi præcéptum ℣ per quos religiónis sumpsit exórdium : Per.

Memoria Octavæ S. Joannis Baptistæ, pag. 578.

DIE XXX. JUNII.

IN COMMEMORATIONE S. PAULI APOSTOLI.

DUPLEX.

AD I. VESPERAS.

℣ Si contingat hoc Festum habere j. Vesperas, super Psalmos dicatur Antiphona Ego plantávi., ut in ij. Vesp.

Capitulum. Philipp. 1.

MAGNIFICABITUR Christus in córpore meo, sive per vitam, sive per mortem ℣ mihi enim vívere Christus est : et mori lucrum.

Respon-sorium j. toni.

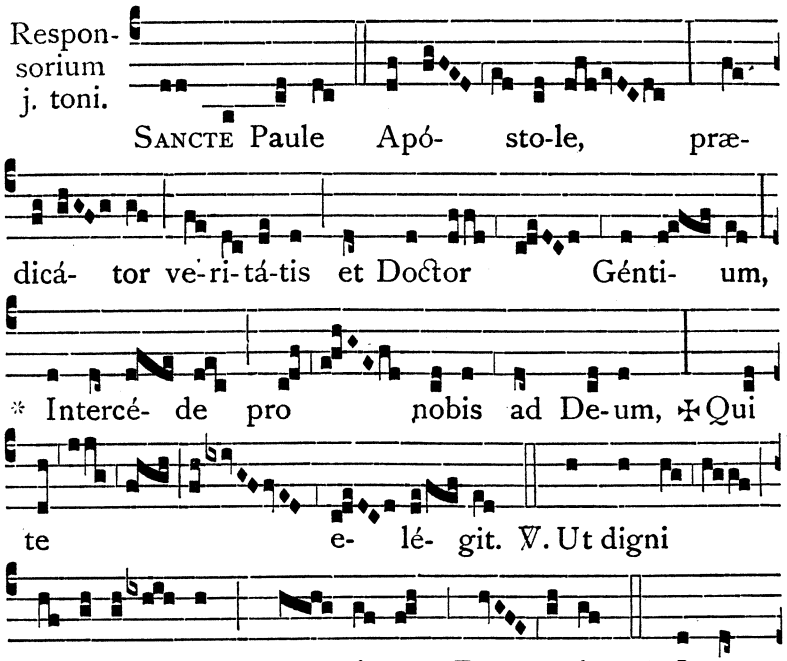

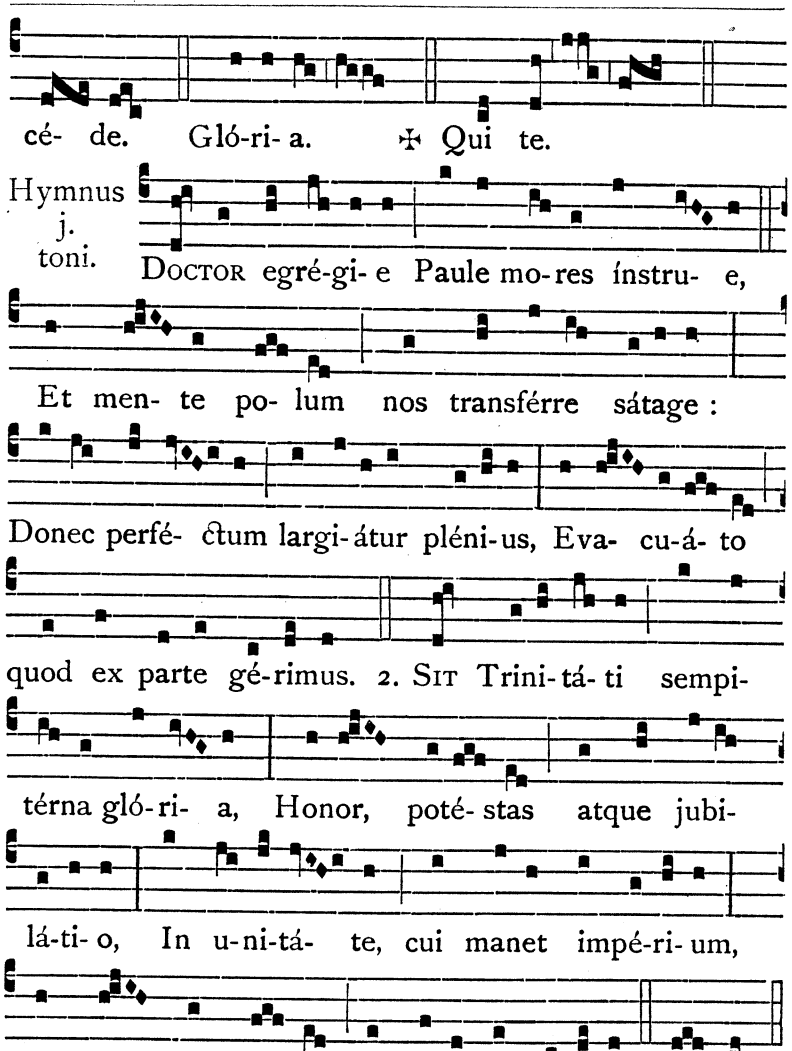

℣. Tu es vas electiónis sancte Paule Apóstole. ℟. Prædicátor veritátis in univérso mundo.

Ad Magnif. Ant. viij. toni.

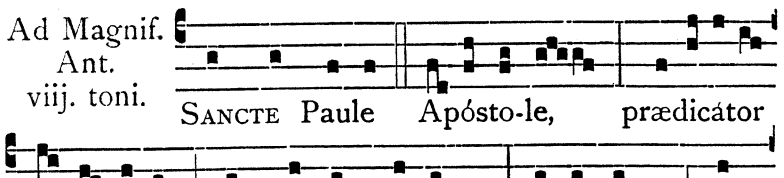

Oratio.

Deus, qui multitúdinem Géntium beáti Pauli Apóstoli prædicatióne docuísti : da nobis, quæsumus, ut cujus natalítia cólimus ℣ ejus apud te patrocínia sentiámus : Per.

℟ Quod si contingat hoc Festum transferri immediate post aliud habens ij. Vesperas integras, fiat de illo Memoria per Antiphonam, ℣. et Orationem supra designatam pro j. Vesperis.

℟ Si tamen infra Octavam Apostolorum Festum hoc vel habuerit j. Vesperas, vel fieret de illo Memoria, ut dictum est, fiet tunc quoque, propter Octavam, Memoria de S. Petro, hoc modo :

Ant. iv. toni.

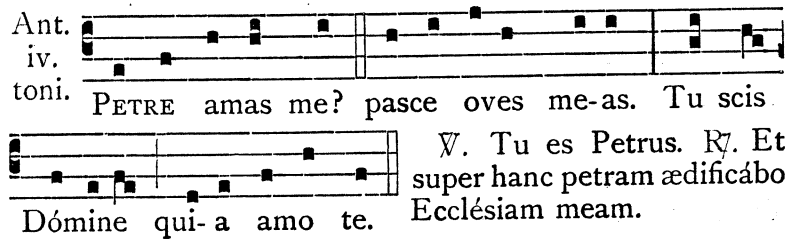

℣. Tu es Petrus. ℟. Et super hanc petram ædificábo Ecclésiam meam.

Oratio.

Deus, qui beáto Petro Apóstolo tuo, collátis clávibus Regni cæléstis, ligándi atque solvéndi pontifícium tradidísti : concéde ut intercessiónis ejus auxílio ℣ a peccatórum nostrórum néxibus liberémur : Qui vivis.

AD II. VESPERAS.

Psalmi de Communi Apostolorum.

Super Ps. Ant. viij. toni.

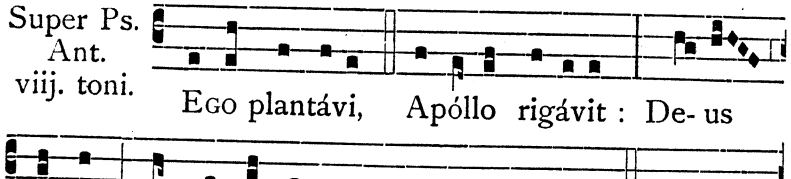

Capitulum. Ephes. 2.

Jam non estis hóspites et ádvenæ, sed estis cives sanctórum et doméstici Dei ℣ superædificáti super fundaméntum Apostolórum et Prophetárum : ipso summo angulári lápide Christo Jesu.

Hymnus Aurea luce., ut in Festo sanctorum Apostolorum Petri et Pauli, pag. 584.

℣. In omnem terram exívit sonus eórum. ℟. Et in fines orbis terræ verba eórum.

Ad Magnif. Ant. j. toni.

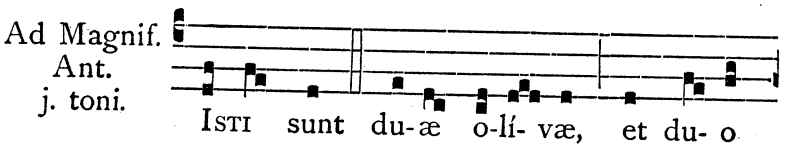

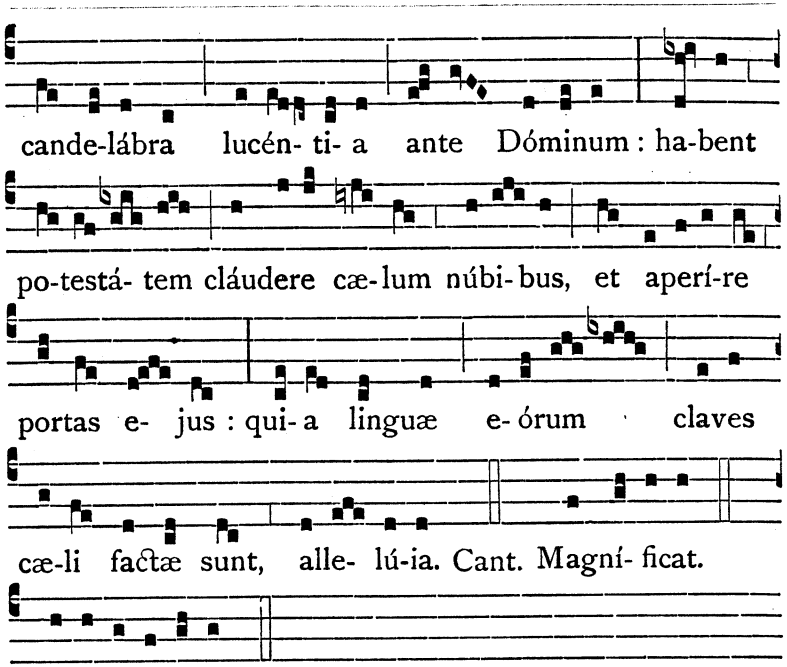

Oratio.

DEUS, qui hodiérnam diem Apostolórum tuórum Petri et Pauli martyrio consecrásti : da Ecclésiæ tuæ eórum in ómnibus sequi præcéptum ℣ per quos religiónis sumpsit exórdium : Per.

Et fiat Memoria Octavæ diei S. Joannis Baptistæ :

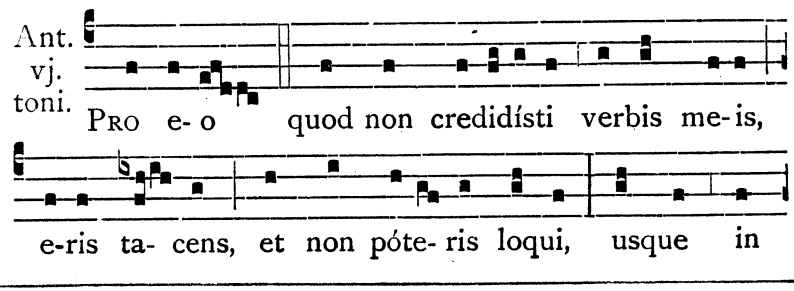

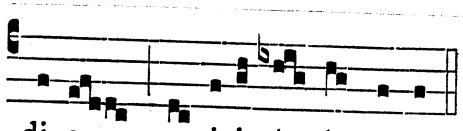

℣. Fuit homo missus a Deo. ℟. Cui nomen erat Joánnes.

Oratio.

DEUS, qui præséntem diem honorábilem nobis in beáti Joánnis Nativitáte fecísti : da pópulis tuis spirituálium grátiam gaudiórum ℣ et ómnium fidélium mentes dírige in viam salútis ætérnæ : Per.

℣ Si contingat Commemorationem S. Pauli extra Octavam Apostolorum transferri, tunc de S. Petro nihil fiet. In ij. Vesperis dicentur Psalmi de Communi Apostolorum; super Psalmos Antiphona Ego plantávi., ut in ij. Vesperis; Capitulum Magnificábitur., Hymnus Doctor egrégie., ℣. Tu es vas., Antiphona ad Magnificat Sancte Paule., Oratio Deus, qui multitúdinem Géntium., ut in j. Vesperis.

PER OCTAVAM SS. APOST. PETRI ET PAULI.

Ad Magnificat vel ad Memoriam Antiphona Gloriósi., ℣. In omnem terram., Oratio Deus, qui hodiérnam diem Apostolórum., ut in ij. Vesperis Festi, pag. 587.

DIE I. JULII.

IN DIE OCTAVA S. JOANNIS BAPTISTÆ.

SIMPLEX.

IN II. VESPERIS.

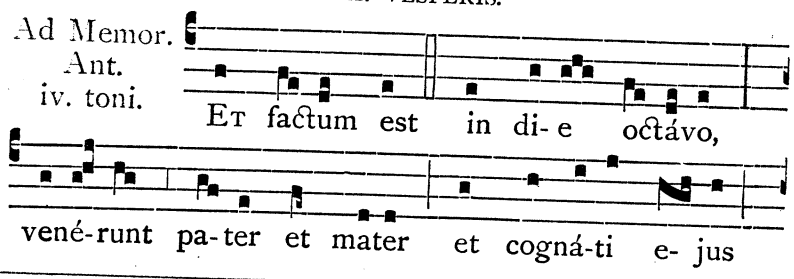

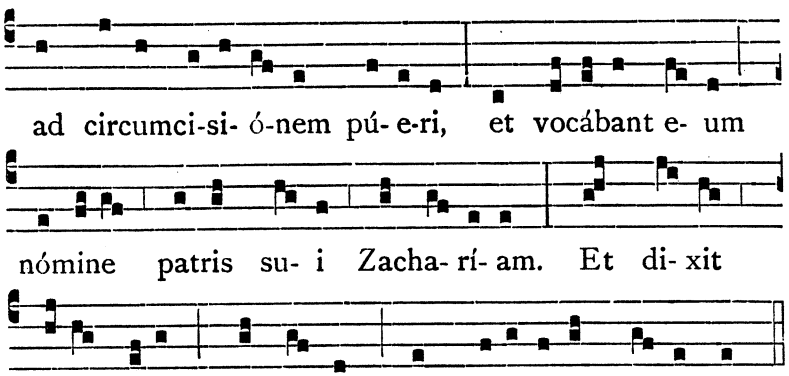

℣. Fuit homo., Oratio Deus, qui præséntem diem honorábilem., pag. præcedenti.

DIE II. JULII.

IN VISITATIONE B. MARIÆ VIRG.

TOTUM DUPLEX.

Omnia, præter hic designata, fiant ut in Nativitate B. Mariæ, die viij. Septembris, mutato nomine **Nativitátis.** in nomen **Visitatiónis.**

Capitulum. Cant. 2.

SURGE, própera amíca mea, colúmba mea, formósa mea, et veni ℟ jam enim hiems tránsiit, imber ábiit et recéssit : flores apparuérunt in terra nostra.

Oratio.

OMNIPOTENS et miséricors Deus, majestátem tuam supplíciter exorámus : ut, sicut Unigénitum tuum per Visitatiónem et salutatiónem Genitrícis ejus púero clauso in útero revelásti ℟ ita, méritis ejúsdem Genitrícis et précibus, ipsum nos fácias reveláta fácie perpétuo contemplári : Qui tecum vivit.

PER OCTAVAM VISITATIONIS B. M. V.

Ad Memoriam Antiphona **Sancta María, vírginum piíssima.**, ut per Octavam Nativitatis B. Mariæ; ℣. **Ora pro nobis sancta Dei Génitrix.**; Oratio **Omnípotens et miséricors Deus, majestátem.**, ut supra.

DIE III. JULII.

B. MARCI MUTINENSIS CONF. ORD. PRÆD.

DUPLEX. Oratio.

DEUS, qui per beátum Marcum, Confessórem tuum, permúltos errántes in viam justítiæ redíre fecísti : concéde ut ejus intercessióne nos quoque a vítiis absolúti ℟ ad ætérna gáudia pervenire felíciter valeámus : Per.

DIE V. JULII.

S. ANTONII MARIÆ ZACCARIA CONFESSORIS.

DUPLEX. Oratio.

FAC nos, Dómine Deus, supereminéntem Jesu Christi sciéntiam spíritu Pauli apóstoli edíscere : qua beátus Antónius María mirabíliter erudítus ℟ novas in Ecclésia tua clericórum et vírginum famílias congregávit : Per eúmdem.

DIE VI. JULII.

IN OCTAVA SS. APOSTOLORUM PETRI ET PAULI.

SOLEMNE.

AD I. VESPERAS.

Capitulum. Ephes. 2.

JAM non estis hóspites et ádvenæ, sed estis cives sanctórum et doméstici Dei ℟ superædificáti super fundaméntum Apostolórum et Prophetárum : ipso summo angulári lápide Christo Jesu.

Hymnus. Aurea luce., pag. 584.

℣. In omnem terram exívit sonus eórum. ℟. Et in fines orbis terræ verba eórum.

Ad Magnif. Ant. vj. toni.

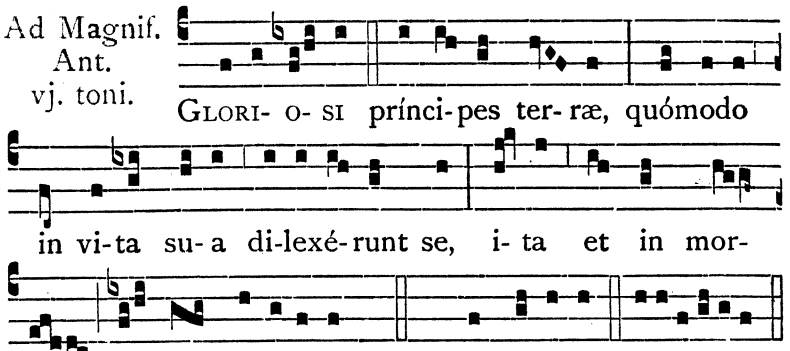

Oratio.

DEUS, cujus déxtera beátum Petrum, ambulántem in flúctibus, ne mergerétur eréxit : et coapóstolum ejus Paulum, tértio naufragántem, de profúndo pélagi liberávit ℣ exáudi nos propítius, et concéde ut ambórum méritis ætérnitátis glóriam consequámur : Qui vivis.

AD II. VESPERAS.

Antiphona Hoc est præcéptum meum. et Ps. Dixit Dóminus. cum ceteris, de Communi Apostolorum; Capitulum Jam non estis hóspites., ut supra; Hymnus Aurea luce., pag. 584; V. In omnem terram., ut supra.

Ad Magnif. Ant. j. toni.

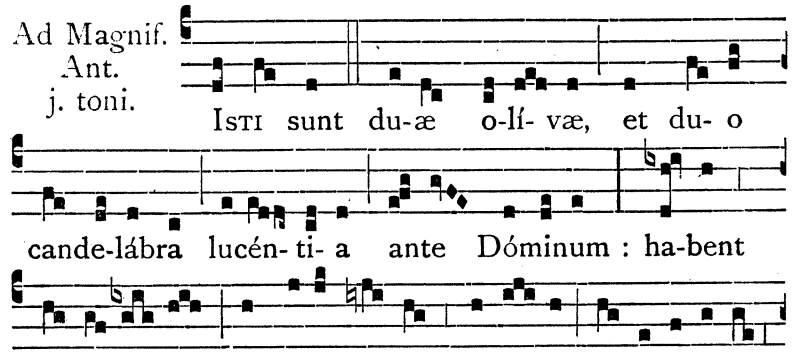

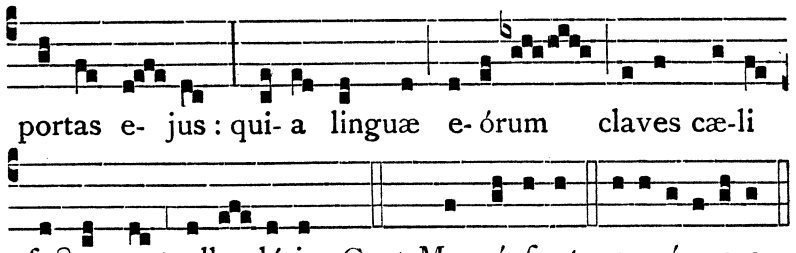

Oratio. Deus, cujus déxtera., pag. præcedenti.

DIE VII. JULII.

B. BENEDICTI XI. PAPÆ ET CONF. ORD. PRÆD.

DUPLEX.

Oratio.

DEUS, qui beátum Benedíctum Pontíficem benedictiónis tuæ grátia ad cælum sublevásti : pópulum tuum, quæsumus, nova benedictióne sanctífica ℣ et a cunctis malis imminéntibus, ejus méritis et précibus, tua virtúte defénde : Per.

DIE IX. JULII.

SS. JOANNIS ORD. PRÆD. ET SOC. MM.

TOTUM DUPLEX.

AD I. VESPERAS.

Super Ps. Ant. viij. toni.

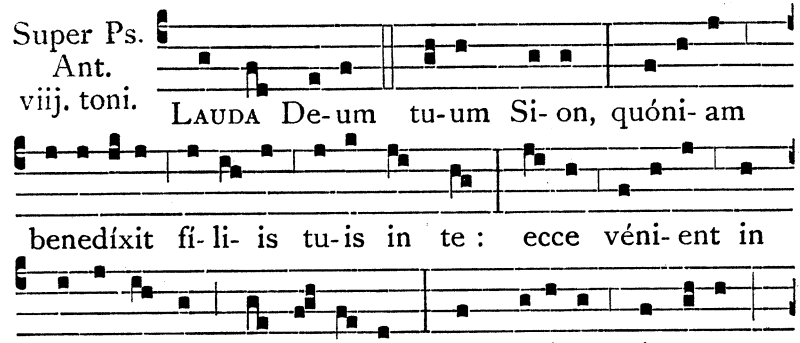

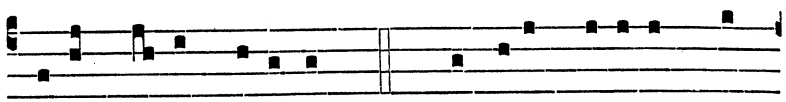

super ca-put e-ó-rum. Ps. Laudáte pú-e-ri Dó-

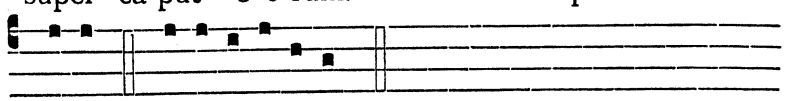

minum. e u ó u a e.

Capitulum. Apoc. 12.

SANCTI vicérunt propter sánguinem Agni, et propter verbum testimónii sui : et non dilexérunt ánimas suas usque ad mortem.

Respon-sorium j. toni.

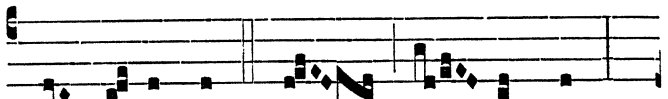

AU-DI-TA est qua- - si vox

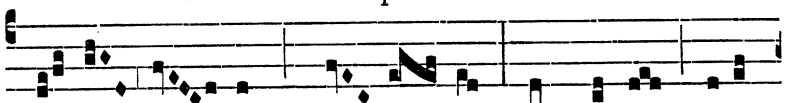

turbá- rum mul- tá- rum in cæ-lo dicén-

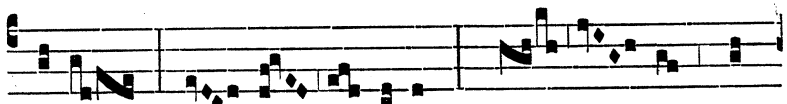

ti-um : Al- le- lú-ia : * Sa- lus et

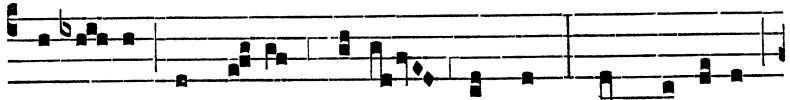

gló-ri- a et virtus De-o nostro ✠ In sæcu-la

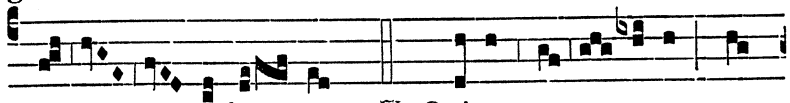

sæ- - cu-ló- rum. ℣. Qui-a ve- ra et

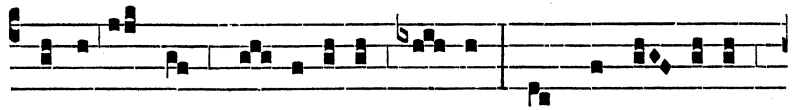

justa sunt ju- dí-ci- a e- jus, et vindi- cávit

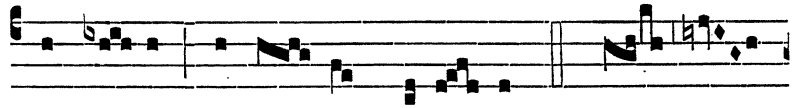

sángui-nem servó- rum su-ó- rum. * Sa- -

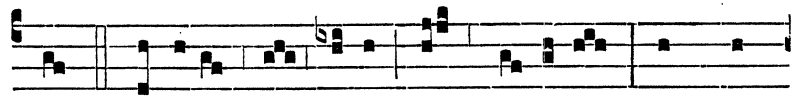

lus. Gló-ri-a Pa- tri, et Fí- li-o, et Spi-

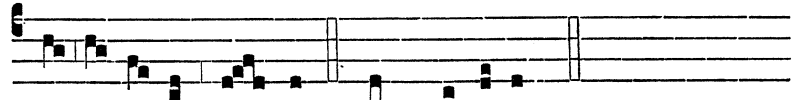

rí- tu- i san-cto. ✠ In sæcu-la.

Hymnus vj. toni.

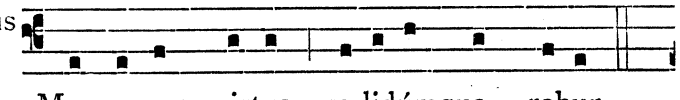

MARTYRUM virtus va-lidúmque robur,

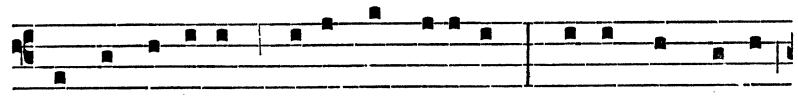

Palma victórum, decus et coróna, Christe Rex, tanti

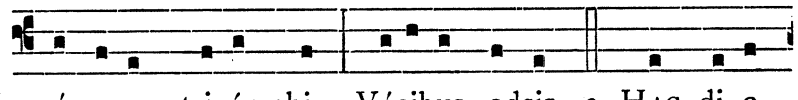

mémorum tri-úmphi Vócibus adsis. 2. HAC di-e

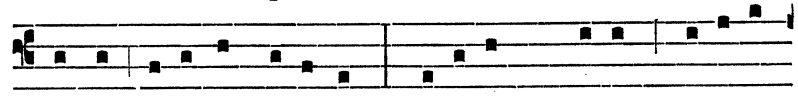

sacra pópu-lus fidé-lis Mí-li-tes Christi, fíde-i

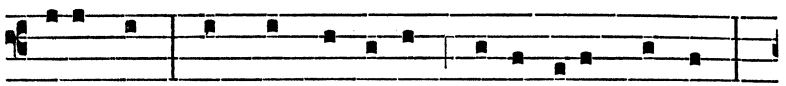

colúmnas, Agmen invíctum ce-lebráre digno

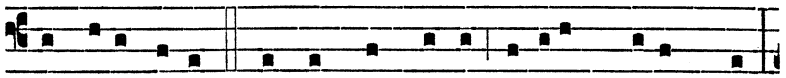

Cármine gestit. 3. INTER hos noster júbilans tri-úmphum

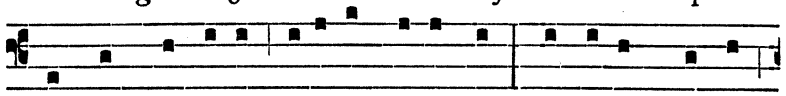

Ordo præclá-ri réco-lit Jo-ánnis, Qui su-am pastor

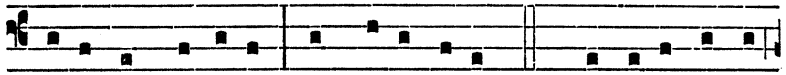

bonus immo-lávit Pro grege vi-tam. 4. FERVIDI sacro

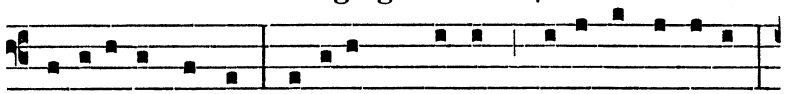

pi- etá-tis igne, Pábulum præbent pópu-lo sa-lú-tis :

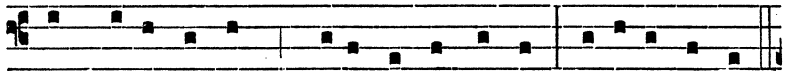

Nec minæ terrent : De-us ipse corda Próvidus afflat.

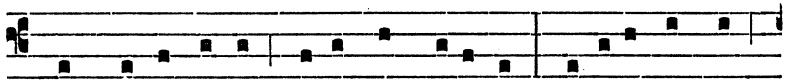

5. SIT Patri virtus, honor et potéstas, Fí-li-o sit laus

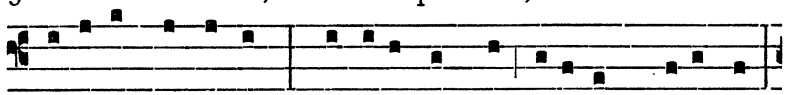

pá-ri-lis per ævum, Flámini sancto résonent perénni

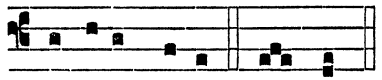

Cántica voce. A- men.

℣. Ora pro nobis beáte Joánnes cum Sóciis tuis.
℟. Ut digni efficiámur promissiónibus Christi.

Ad Magnif. Ant. viij. toni.

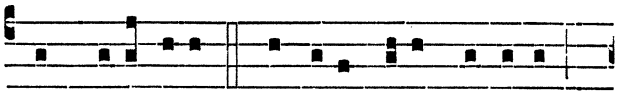

IN poténti-a bráchi-i tu-i Dómine

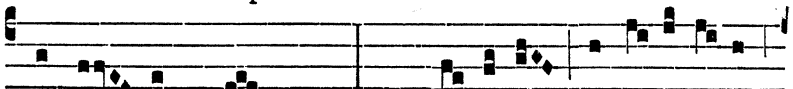

dispér- gens su- pérbos, respe- xísti humi- li-tá-tem

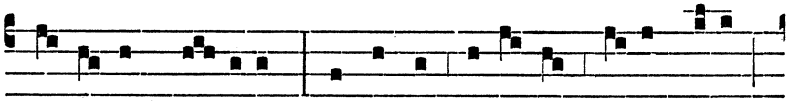

servó-rum tu- órum : et ecce be-á- tos e- os dicent

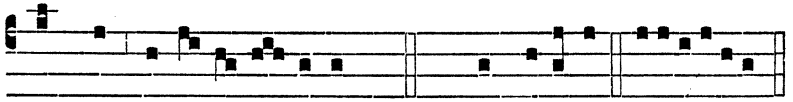

omnes gene-ra-ti- ónes. Cant. Magní-ficat. e u ó u a e.

Oratio.

DEUS, qui beatórum Mártyrum tuórum Joánnis et Sociórum ejus gloriósum pro fide tua certámen æternitátis láurea decorásti : concéde propítius ut eórum méritis et imitatióne certántes in terris ℣ cum ipsis coronári mereámur in cælis : Per.

AD II. VESPERAS.

Psalmi de Communi plurimorum Martyrum.

Super Ps. Ant. vij. toni.

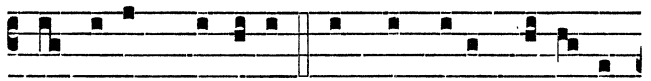

INDU-IT Dóminus Sanctos su-os forti- tú-

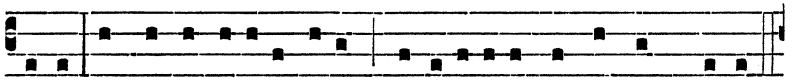

dine, et testimóni-a ejus credibí-li-a facta sunt nimis.

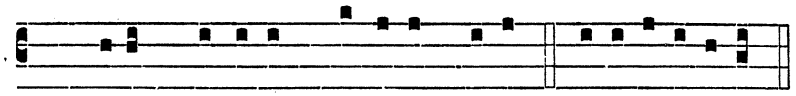

Ps. Dixit Dóminus Dómino me-o. e u ó u a e.

Capitulum, Hymnus et ℣. ut in j. Vesperis.

Ad Magnif. Ant. iv. toni.

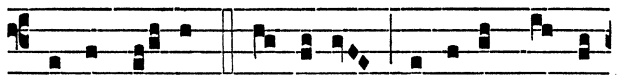

EXALTA-VIT Dó-minus húmi-les servos

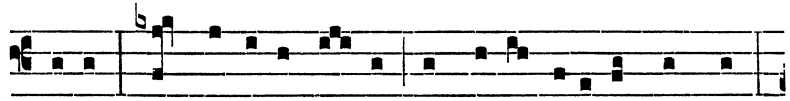

su-os, et suscépit e- os in tabernácu-la sancta,

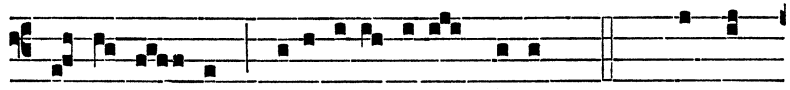

re-cordá- tus mise-ricórdi-æ su-æ. Cant. Magní-

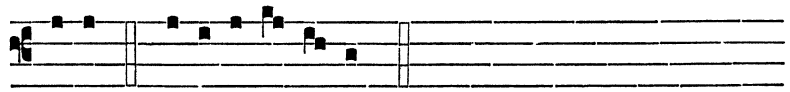

ficat. e u ó u a e.

PER OCTAVAM SS. JOANNIS ET SOCIORUM MM.

Ad Memoriam Antiphona Exaltávit., ℣. Ora pro nobis., Oratio Deus, qui beatórum., ut in Festo.

DIE X. JULII.

SS. SEPTEM FRATRUM MARTYRUM.

MEMÓRIA. Oratio.

PRÆSTA, quæsumus omnípotens Deus : ut qui gloriósos Mártyres fortes in sua confessióne cognóvimus ℣ pios apud te in nostra intercessióne sentiámus : Per.

DIE XI. JULII.

S. PROCOPII ABBATIS.

MEMORIA. Oratio.

INTERCESSIO nos, quæsumus Dómine, beáti Procópii Abbátis comméndet : ut quod nostris méritis non valémus ℣ ejus patrocínio assequámur : Per.

DIE XII. JULII.

S. JOANNIS GUALBERTI ABBATIS.

DUPLEX. Oratio.

INTERCESSIO nos, quæsumus Dómine, beáti Joánnis Abbátis comméndet : ut quod nostris méritis non valémus ℣ ejus patrocínio assequámur : Per.

DIE XIII. JULII.

B. JACOBI A VORAGINE E. C. ORD. PRÆD.

DUPLEX. Oratio.

DEUS, qui beátum Jacóbum, Confessórem atque Pontíficem, exímium veritátis prædcónem et pacis conciliatórem effecísti : ejus nobis intercessióne concéde ut pacem et veritátem diligámus ℣ et ad te, in quo pax summa est et pura véritas, perveniámus : Per.

DIE XIV. JULII.

S. BONAVENTURÆ E. C. ET ECCL. DOCTORIS.

TOTUM DUPLEX. Oratio.

DEUS, qui pópulo tuo ætérnæ salútis beátum Bonaventúram minístrum tribuísti : præsta, quæsumus, ut quem doctórem vitæ habúimus in terris ℣ intercessórem habére mereámur in cælis : Per.

DIE XV. JULII.

S. HENRICI IMPERATORIS, CONFESSORIS.

DUPLEX. Oratio.

DEUS, qui hodiérna die beátum Henrícum, Confessórem tuum, e terréni cúlmine impérii ad regnum ætérnum transtulísti ℣ te súpplices exorámus : ut, sicut illum, grátiæ

tuæ ubertáte prævéntum, illécebras sæculi superáre fecísti ℣ ita nos fácias, ejus imitatióne, mundi hujus blandiménta vitáre, et ad te puris méntibus pervenire : Per.

DIE XVI. JULII.

IN COMMEMORATIONE B.M.V. DE MONTE CARMELO.

TOTUM DUPLEX.

Omnia, præter Orationem, ut in Nativitate B. Mariæ V., die viij. Septembris, mutato nomine **Nativitátis.** in nomen Solemnitátis.

Oratio.

DEUS, qui beatíssimæ semper Vírginis et Genitrícis tuæ Maríæ singulári título Carméli Ordinem decorásti : concéde propítius ut cujus hódie Commemoratiónem solémni celebrámus offício ℣ ejus muníti præsídiis, ad gáudia sempitérna pervenire mereámur : Qui vivis.

DIE XVII. JULII.

S. ALEXII CONFESSORIS.

TRES LECTIONES. Oratio.

DEUS, qui beáto Aléxio Confessóri tuo tribuísti ut et nova mundum arte delúderet ℣ et de hoste humáni géneris mirabíliter triumpháret : concéde propítius ut ejus semper muniámur auxíliis ℣ cujus salutíferis erudímur exémplis : Per.

DIE XVIII. JULII.

B. CESLAI CONF. ORD. PRÆD.

DUPLEX. Oratio.

DEUS, qui beátum Cesláum, virgíneo morum candóre præditum, et salútis animárum zelo succénsum, in divérsis natiónum pópulis óperum sanctitáte et fídei propagatióne mirábilem effecísti : præsta, quæsumus, ut ejus intercessióne simus semper in fide stábiles ℣ et ad te, qui solus es ætérnæ salútis auctor ac largítor, misericórdiæ tuæ múnere pervenire valeámus : Per.

DIE XIX. JULII.

S. VINCENTII A PAULO CONFESSORIS.

DUPLEX. Oratio.

DEUS, qui, ad evangelizándum paupéribus, et ecclesiástici órdinis decórem promovéndum, beátum Vincéntium apostólica virtúte roborásti : præsta, quæsumus, ut cujus pia mérita venerámur ℣ virtútum quoque instruámur exémplis : Per.

DIE XX. JULII.

S. MARGARITÆ VIRGINIS ET MARTYRIS.

SIMPLEX. Oratio.

INDULGENTIAM nobis, quæsumus Dómine, beáta Margaríta Virgo et Martyr implóret : quæ tibi grata semper éxstitit ℣ et mérito castitátis, et tuæ professióne virtútis : Per.

DIE XXI. JULII.

S. HIERONYMI ÆMILIANI CONFESSORIS.

DUPLEX. Oratio.

DEUS misericordiárum Pater : per mérita et intercessiónem beáti Hierónymi, quem órphanis adjutórem et patrem esse voluísti ℣ concéde ut spíritum adoptiónis, quo fílii tui nominámur et sumus, fidéliter custodiámus : Per.

In j. Vesperis Memoria S. Praxedis Virginis.

Oratio.

EXAUDI nos, Deus salutáris noster : ut, sicut de beátæ Praxédis Vírginis tuæ festivitáte gaudémus ℣ ita piæ devotiónis erudiámur affectu : Per.

DIE XXII. JULII.

S. MARIÆ MAGDALENÆ.

TOTUM DUPLEX.

AD I. VESPERAS.

Super Ps. Ant. j. toni.

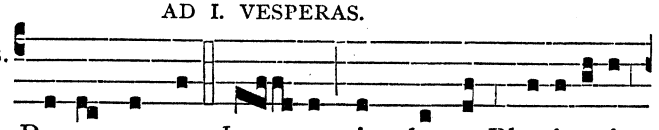

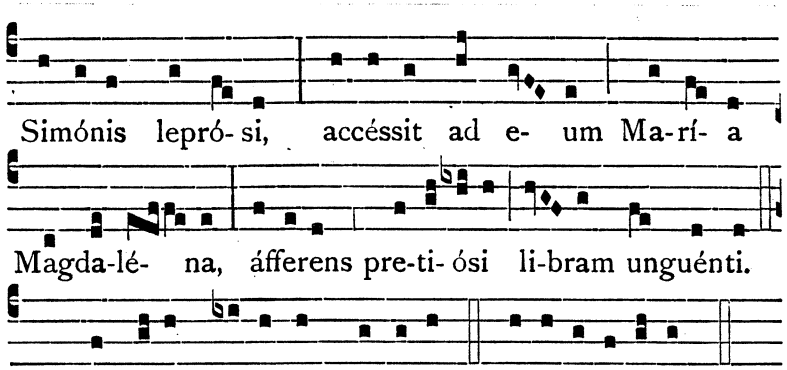

Ps. Laudáte pú- e-ri Dóminum. e u ó u a e.

Capitulum. Prov. 31.

MULIEREM fortem quis invéniet, procul, et de últimis fínibus prétium ejus ℣ confídit in ea cor viri sui : et spóliis non indigébit.

Respon-sorium vj. toni.

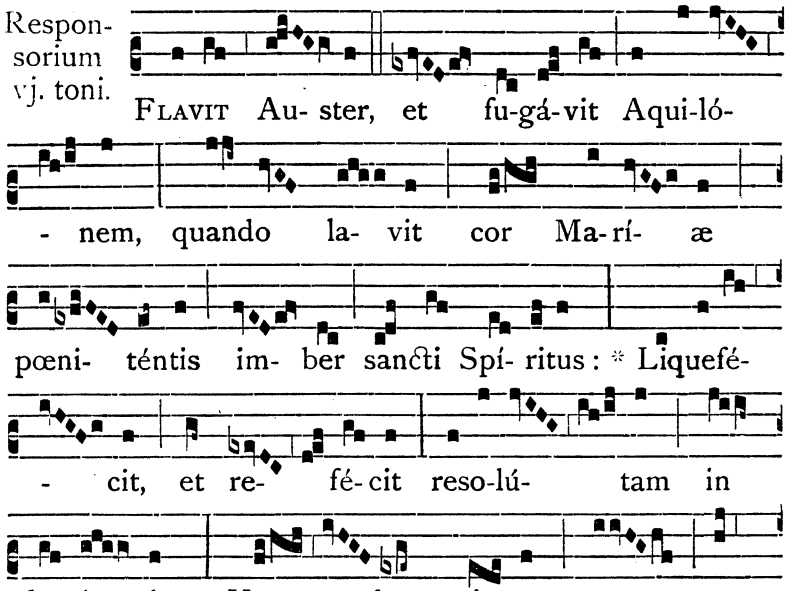

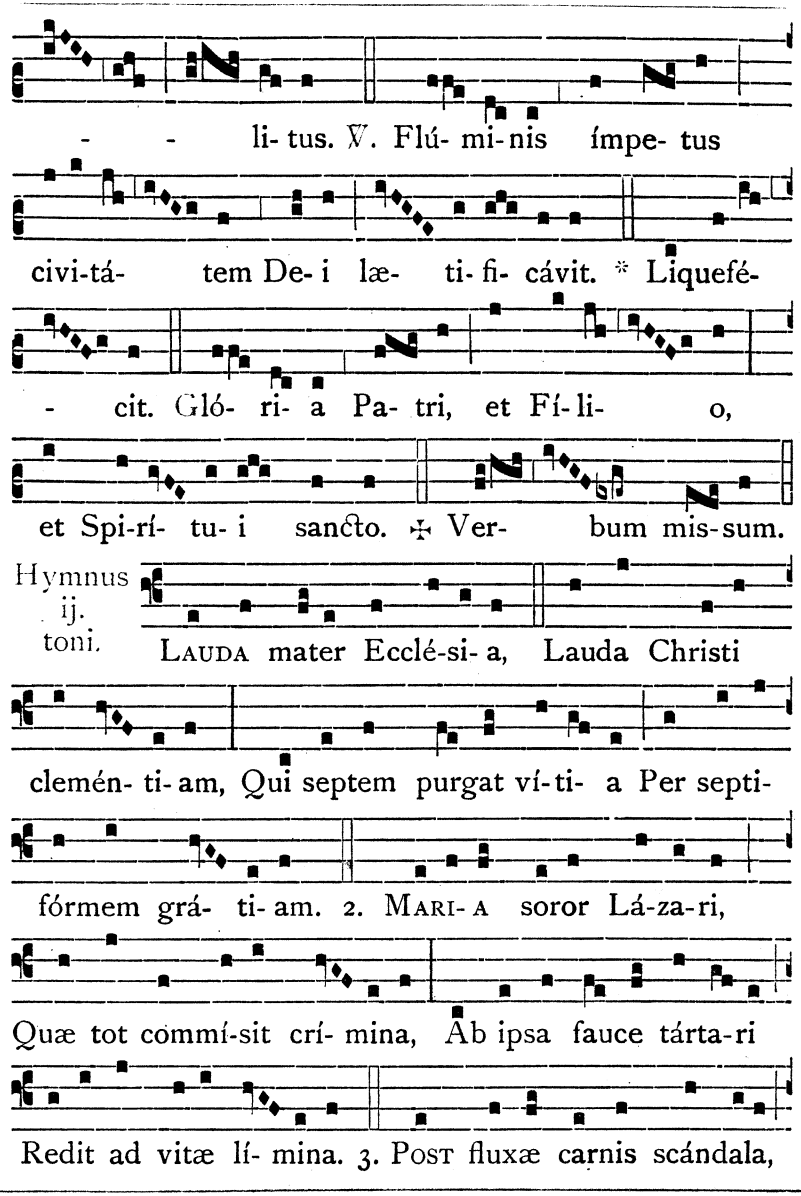

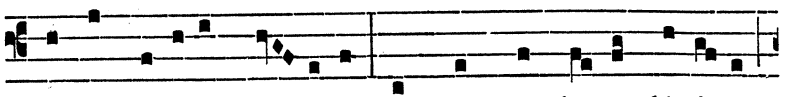

Fit ex lebéte phí- a-la, In vas translá-ta gló-ri- æ

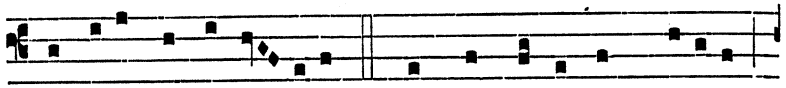

De vase contumé- li-æ. 4. Ægra currit ad médicum,

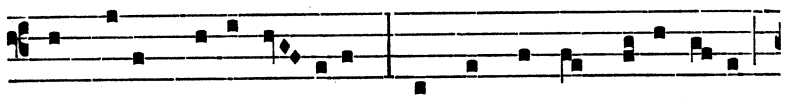

Vas ferens aromá- ticum, Et a morbo multípli- ci

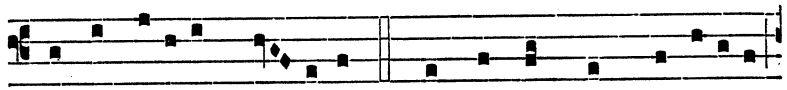

Verbo curátur mé- di-ci. 5. Surgentem cum victóri- a

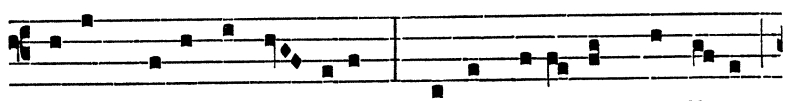

Jesum videt ab ín- feris : Prima meré- tur gáudi- a

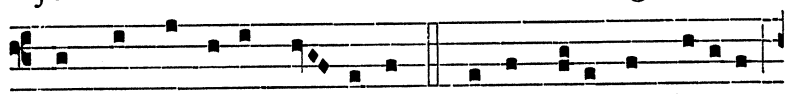

Quæ plus ardébat cé- te-ris. 6. Uni De-o sit glóri- a

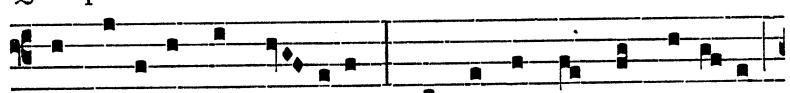

Pro multi-fórmi grá- ti-a, Qui culpas et supplí-ci- a

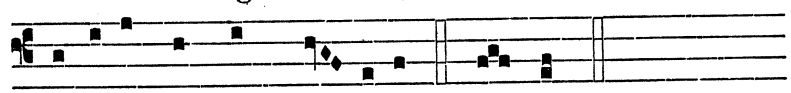

Remíttit, et dat præ- mi- a. A- men.

℣. Optimam partem elégit sibi María. ℟. Quæ non auferétur ab ea.

Ad Magnif. Ant. iv. toni.

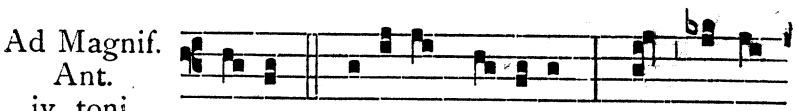

Celsi mé-ri-ti Ma- rí- a, quæ So-lem

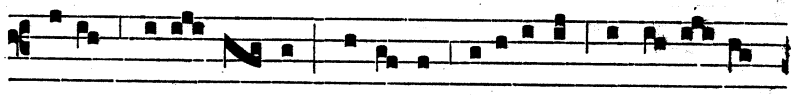

verum resur-gén-tem vidé- re meru-ísti mortá-li- um

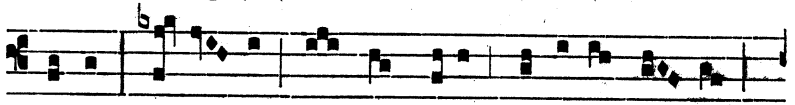

prima : óbti- ne ut nos visu gló-ri- æ su- æ

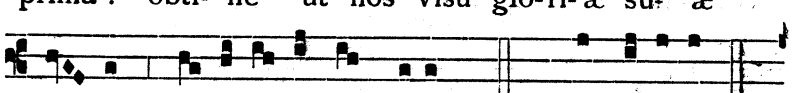

te- cum læ-tí- fi-cet in cælis. Cant. Magní- ficat.

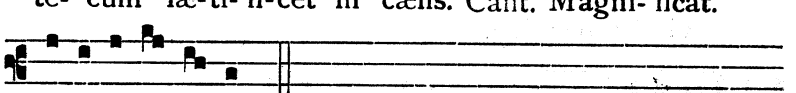

e u ó u a e.

Oratio.

Largire nobis clementíssime Pater : ut, sicut beáta María Magdaléna, Dóminum nostrum Jesum Christum super ómnia diligéndo, suórum obtínuit véniam peccatórum ♀ ita nobis, apud misericórdiam tuam, sempitérnam ímpetret beatitúdinem : Per eúmdem.

AD II. VESPERAS.

Psalmi de Communi unius Virginis.

Super Ps. Ant. j. toni.

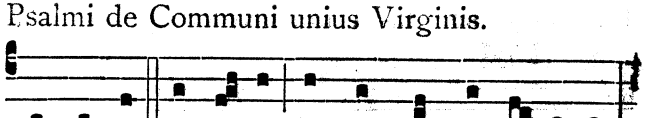

Laudi-bus excél-sis omnis mundus exsúltet,

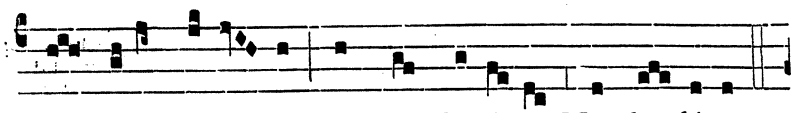

in solemni-tá- te sanctæ Ma-rí- æ Magda- lénæ.

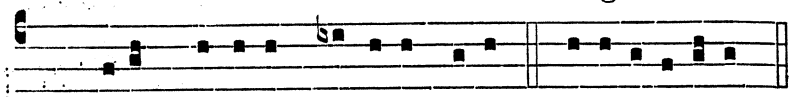

Ps. Dixit Dóminus Dómino me-o. e u ó u a e.

Capitulum, Hymnus et ℣. ut in j. Vesperis.

Ad Magnif. Ant. vij. toni.

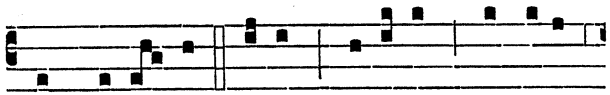

In di- é- bus il-lis, mú-li- er, quæ erat

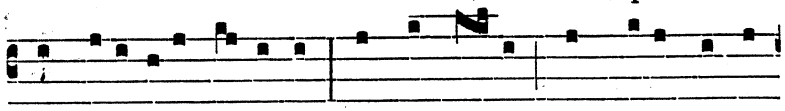

in civi-táte peccátrix, ut cognó- vit quod Jesus accu-

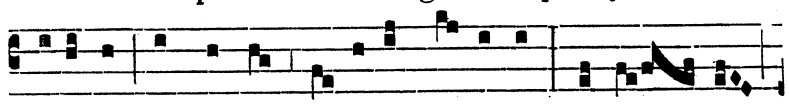

bu-ísset in domo Simónis lepró-si, áttu- lit

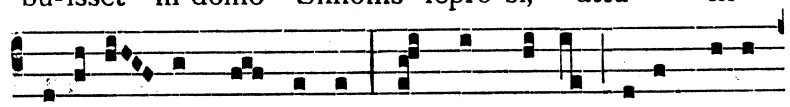

a-labá- strum unguénti : et stans retro secus pedes

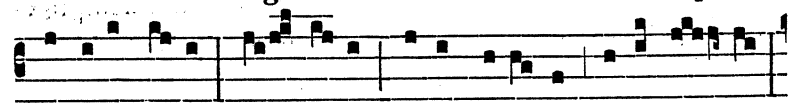

Dómini Je-su, lá- crimis cœpit rigá-re pedes e- jus,

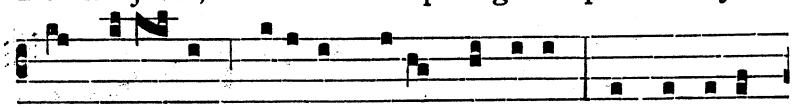

et capíl- lis cápi-tis su-i tergébat, et oscu-la-

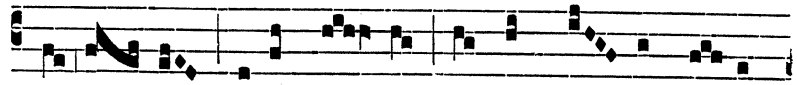

bá- tur pedes e- jus, et unguén- to ungé-

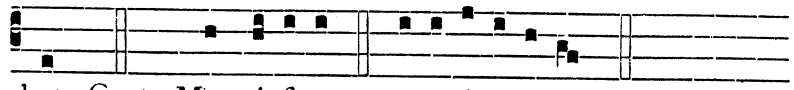

bat. Cant. Magní- ficat. e u ó u a e.

PER OCTAVAM S. MARIÆ MAGDALENÆ.

Ad Memoriam Antiphona In diébus illis., ut supra; ℣. Optimam partem. et Oratio Largíre nobis., ut in j. Vesperis Festi.

DIE XXIII. JULII.

B. JOANNÆ URBEVETANÆ VIRG. ORD. PRÆD.

DUPLEX. Oratio.

DEUS, qui beátæ Joánnæ Vírginis tuæ puritátem exímiam et férvidam caritátem donis cæléstibus cumulásti : fac nos ita ejus æmulári virtútes ℣ ut castitáte vitæ, ac puris semper tibi placeámus afféctibus : Per.

In j. Vesp. Memoria S. Liborii Episcopi et Confessoris.

Oratio.

DA, quæsumus omnípotens Deus : ut beáti Libórii Confessóris tui atque Pontíficis veneránda solémnitas ℣ et devotiónem nobis áugeat et salútem : Per.

DIE XXIV. JULII.

S. CAMILLI DE LELLIS CONFESSORIS.

DUPLEX. Oratio.

DEUS, qui beátum Camíllum, ad animárum in extrémo agóne luctántium subsídium, singulári caritátis prærogatíva decorásti ℣ ejus, quæsumus, méritis spíritum nobis tuæ dilectiónis infúnde : ut in hora éxitus nostri hostem víncere ℣ et ad cæléstem mereámur corónam pervenire : Per.

DIE XXV. JULII.

S. JACOBI APOSTOLI.

TOTUM DUPLEX.

AD I. VESPERAS.

Super Ps. Ant. vj. toni.

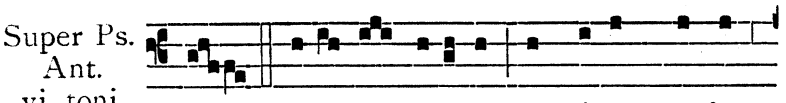

O BE-A-TE Jacóbe, ómni-um corde

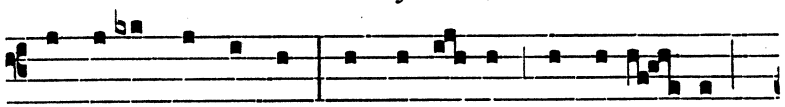

et o-re laudánde, o patró-ne singu-lá- ris

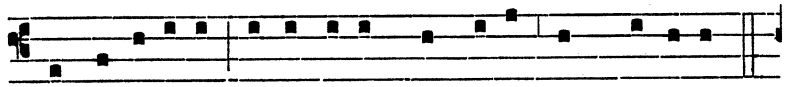

et amábi-lis, intercéde pro nobis ad Dóminum.

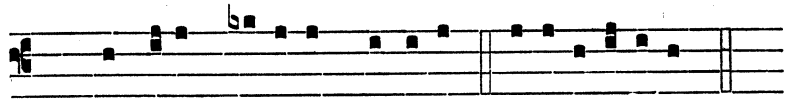

Ps. Laudáte pú-e-ri Dóminum. e u ó u a e.

Capitulum Jam non estis hóspites., Responsorium Vos estis lux mundi., Hymnus Exsúltet cælum láudibus., ℣. In omnem terram., de Communi Apostolorum.

Ad Magnif. Ant. iij. toni.

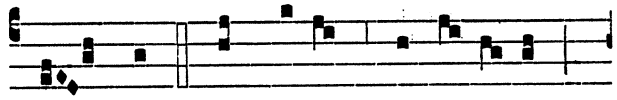

O LUX et decus Hispá-ni- æ

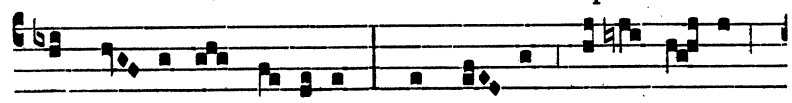

sanctís- sime Ja-cóbe, qui in- ter Apó-sto- los

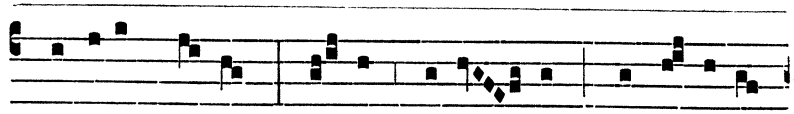

primátum te-nes, pri-mus e-ó- rum marty- ri- o ,

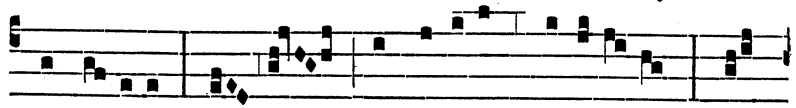

laure- átus! O singu-láre præsídi- um, qui

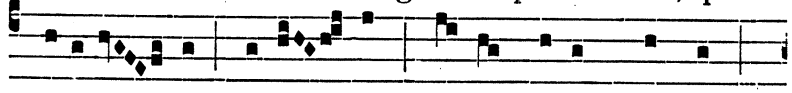

meru-í- sti vidé- re Red-emptórem nostrum

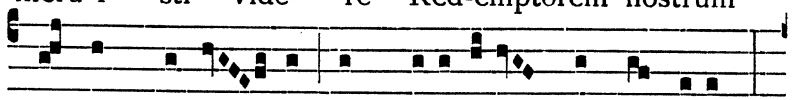

adhuc mortá- lem in De-i-táte transformátum!

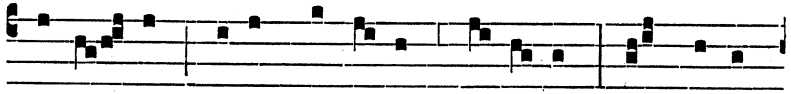

Exáu- di preces servó-rum tu- ó-rum, et inter-

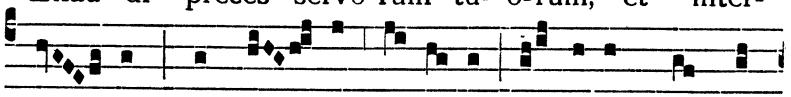

cé- de pro no- stra sa-lú- te omni-úmque po-

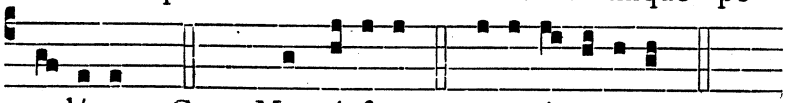

pu-lórum. Cant. Magní- ficat. e u ó u a e.

Oratio.

ESTO Dómine plebi tuæ sanctificátor et custos : ut Apóstoli tui Jacóbi muníta præsídiis, et conversatióne tibi pláceat ℣ et secúra mente desérviat : Per.

AD II. VESPERAS.

Oratio. Esto Dómine plebi tuæ., ut supra. Cetera omnia dicantur ut in Communi Apostolorum ad secundas Vesp.

DIE XXVI. JULII.

S. ANNÆ MATRIS B. MARIÆ VIRGINIS.

TOTUM DUPLEX.

Oratio.

DEUS, qui beátam Annam, Genitrícis tuæ matrem, ad cæléstis vitæ gáudia extulísti : fac nos, quæsumus, gloriósis ejus méritis ad ætérnam pertíngere beatitúdinem ℣ ex cujus salutári puerpério, pro salúte mundi, humánam natúram assúmere dignátus es : Qui vivis.

DIE XXVII. JULII.

B. AUGUSTINI DE BUGELLA CONF. ORD. PRÆD.

DUPLEX. Oratio.

DA nobis, quæsumus Dómine Jesu, beáti Augustíni Confessóris tui méritis et imitatióne, ita carnis desidéria per pœniténtiam exstínguere ℣ ut in tua semper grátia et cognitióne crescámus : Qui vivis.

DIE XXVIII. JULII.

B. ANTONII AB ECCLESIA CONF. ORD. PRÆD.

DUPLEX. Oratio.

DEUS, qui beátum Antónium Confessórem tuum divíno amóre inflammásti : accénde, quæsumus, eo intercedénte, in córdibus nostris ignem tuæ caritátis ℣ ut, te diligéntes in terris, gáudiis ætérnis perfruámur in cælis : Per.

DIE XXIX. JULII.

S. MARTHÆ VIRGINIS.

DUPLEX. Oratio.

EXAUDI nos Deus salutáris noster : ut, sicut de beátæ Marthæ Vírginis tuæ festivitáte gaudémus ℣ ita piæ devotiónis erudiámur affécTu : Per.

DIE XXX. JULII.

B. MANNIS CONF. ORD. PRÆD.

DUPLEX. Oratio.

DEUS, qui beátum Mannem, Confessórem tuum, dispositióne mirábili in viam perfectiónis traduxísti ℣ eádem misericórdiæ grátia dírige actus nostros : ut possímus quærere quod jubes ℣ et ássequi quod promíttis : Per.

In j. Vesperis Memoria SS. Abdon et Sennen Martyrum.

Oratio.

DEUS, qui sanctis tuis Abdon et Sennen ad hanc glóriam veniéndi copiósum munus grátiæ contulísti ℣ da fámulis tuis suórum véniam peccatórum : ut Sanctórum tuórum intercedéntibus méritis ℣ ab ómnibus mereántur adversitátibus liberári : Per.

DIE XXXI. JULII.

S. IGNATII CONFESSORIS.

DUPLEX. Oratio.

DEUS, qui, ad majórem tui nóminis glóriam propagándam, novo per beátum Ignátium subsídio militántem Ecclésiam roborásti : concéde ut ejus auxílio et imitatióne certántes in terris ℣ coronári cum ipso mereámur in cælis : Per.

In j. Vesperis Memoria S. Germani Episcopi et Confess.

Oratio.

EXAUDI, quæsumus Dómine, preces nostras, quas in beáti Germáni, Confessóris tui atque Pontíficis, solemnitáte deférimus : ut qui tibi digne méruit famulári ℣ ejus intercedéntibus méritis, ab ómnibus nos absólvas peccátis : Per.

DIE I. AUGUSTI.

S. PETRI AD VINCULA.

DUPLEX.

Quæ hic notata non fuerint dicantur ut in Festo Ss. Apostolorum Petri et Pauli, die xxix. Junii, servato modo festi Duplicis.

AD I. VESPERAS.

Capitulum. Act. 12.

PETRUS quidem servabátur in cárcere : orátio autem fiébat sine intermissióne ab Ecclésia ad Deum pro eo.

Hymnus j. toni.

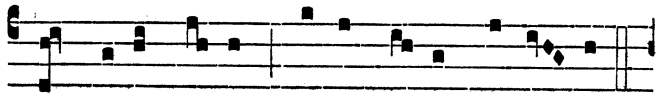

JAM bone pastor Petre clemens ácci- pe

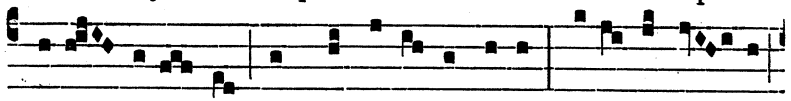

Vota precán-tum, et pęccá-ti víncu-la Resólve, ti- bi

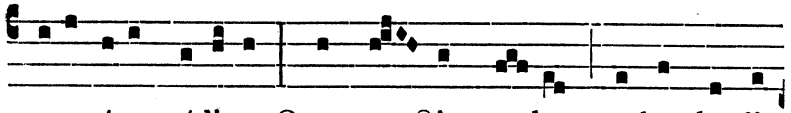

potestáte trádi-ta, Qua cun-ctis cæ- lum verbo claudis,

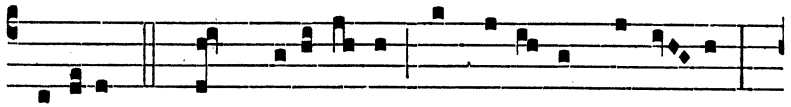

áperis. 2. SIT Trini-tá- ti sempi-térna gló-ri- a,

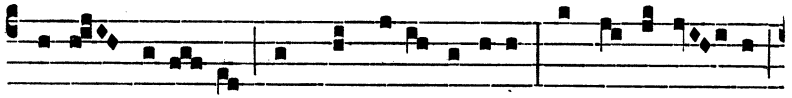

Honor, poté-stas, atque jubi- lá-ti-o, In u-ni-tá- te,

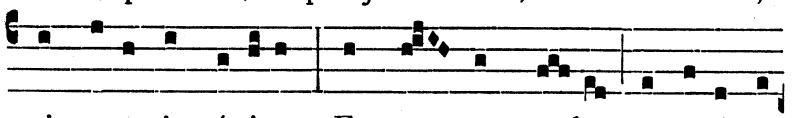

cui manet impé-ri-um, Ex tunc, et mo-do per ætérna

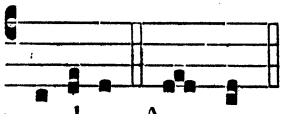

℣. Tu es Petrus. ℟. Et super hanc petram ædificábo Ecclésiam meam.

sæcu-la. A- men.

Ad Magnif. Ant. j. toni.

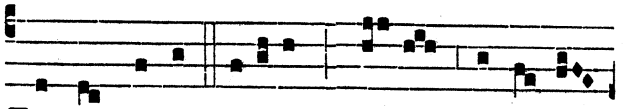

TU es pastor óvi-um, princeps Aposto-

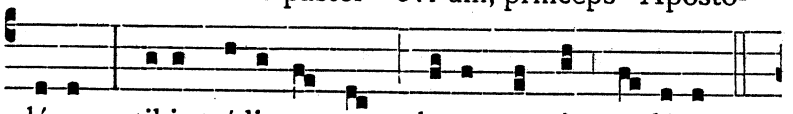

lórum : tibi trádi-tæ sunt claves regni cæ- lórum.

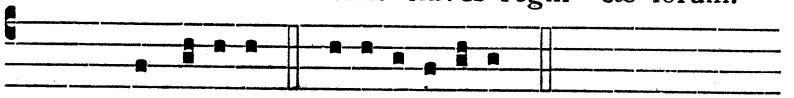

Cant. Magní- ficat. e u ó u a e.

Oratio.

DEUS, qui beátum Petrum Apóstolum, a vínculis absolútum, illæsum abíre fecísti : nostrórum, quæsumus, absólve víncula peccatórum ℣ et ómnia mala a nobis propitiátus exclúde : Per.

AD II. VESPERAS.

Psalmi de Communi Apostolorum.

Super Ps. Ant. viij. toni.

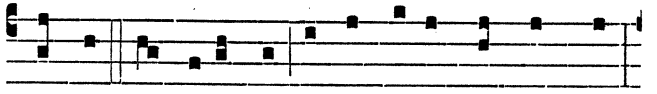

PETRUS et Jo-ánnes ascendébant in templum

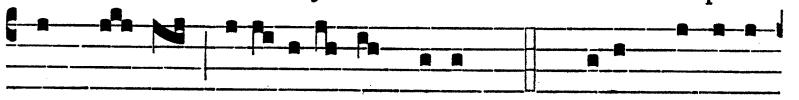

ad ho- ram ora-ti-ó-nis nonam. Ps. Dixit Dóminus

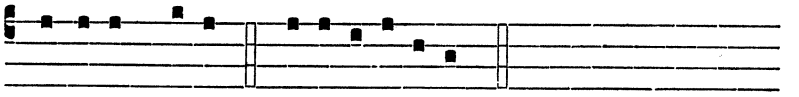

Dómino me- o. e u ó u a e.

Capitulum Petrus quidem., Hymnus Jam bone pastor., ℣. Tu es Petrus., ut in j. Vesperis.

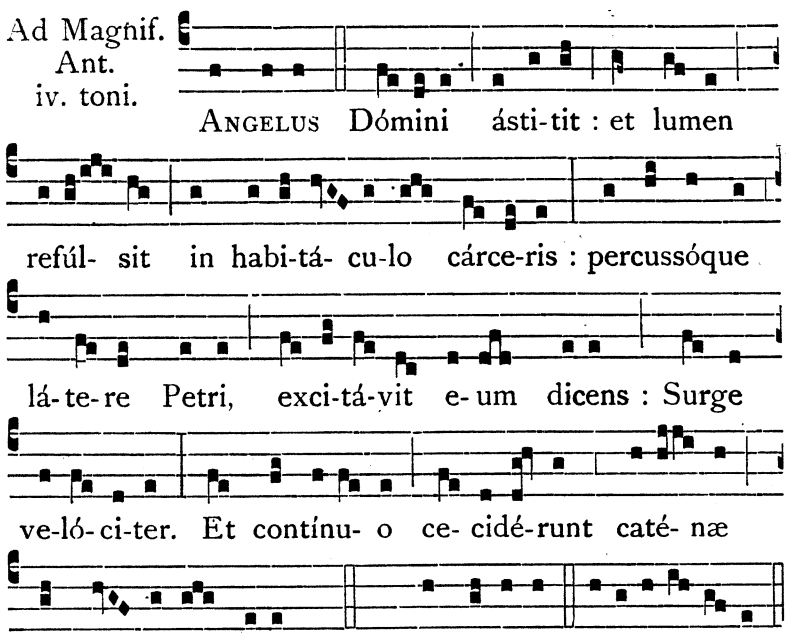

Oratio Deus, qui beátum Petrum Apóstolum a vínculis absolútum., ut supra.

DIE II. AUGUSTI.

B. JOANNÆ DE AZA MATRIS S. P. N. DOMINICI.

DUPLEX.

In utrisque Vesperis ℣. Ora pro nobis beáta Joánna. ℟. Ut digni efficiámur promissiónibus Christi.

Oratio.

Deus, qui beátæ Joánnæ, fámulæ tuæ, grátiam supérnæ vocatiónis fílii sui Domínici mirabíliter ostendísti : quæsumus ut ipsam præmonstratúmque fílium imitántes ✠ pio utriúsque intervéntu ætérna præmia consequámur : Per.

In j. Vesperis Memoria S. Stephani Papæ et Martyris.

Oratio.

Deus, qui nos beáti Stéphani, Mártyris tui atque Pontíficis, ánnua solemnitáte lætíficas : concéde propítius ut cujus natalítia cólimus ✠ de ejúsdem étiam protectióne gaudeámus : Per.

DIE III. AUGUSTI.

IN INVENT. CORPORIS S. STEPHANI PROTOMART.

SIMPLEX.

IN I. VESPERIS.

Ad Memoriam Antiphona Osténdit sanctus Gamáliel., ut infra; ℣. Glória et honóre., de Communi unius Martyris; Oratio Da nobis, quæsumus Dómine, imitári., ut infra.

℣ Ubi vero hoc Festum Totum Duplex fuerit, dicatur super Psalmos Antiphona Lætábitur., de Communi unius Martyris; Ps. Laudáte púeri., ut in Totis Duplicibus.

Capitulum. Act. 6.

Stephanus autem plenus grátia et fortitúdine : faciébat prodígia et signa magna in pópulo.

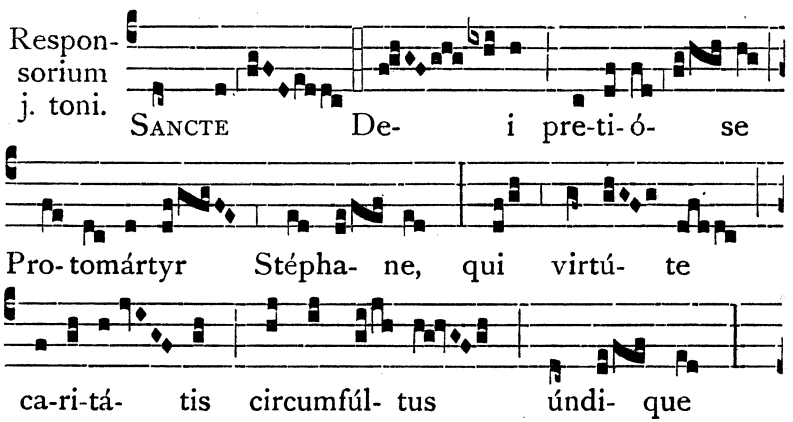

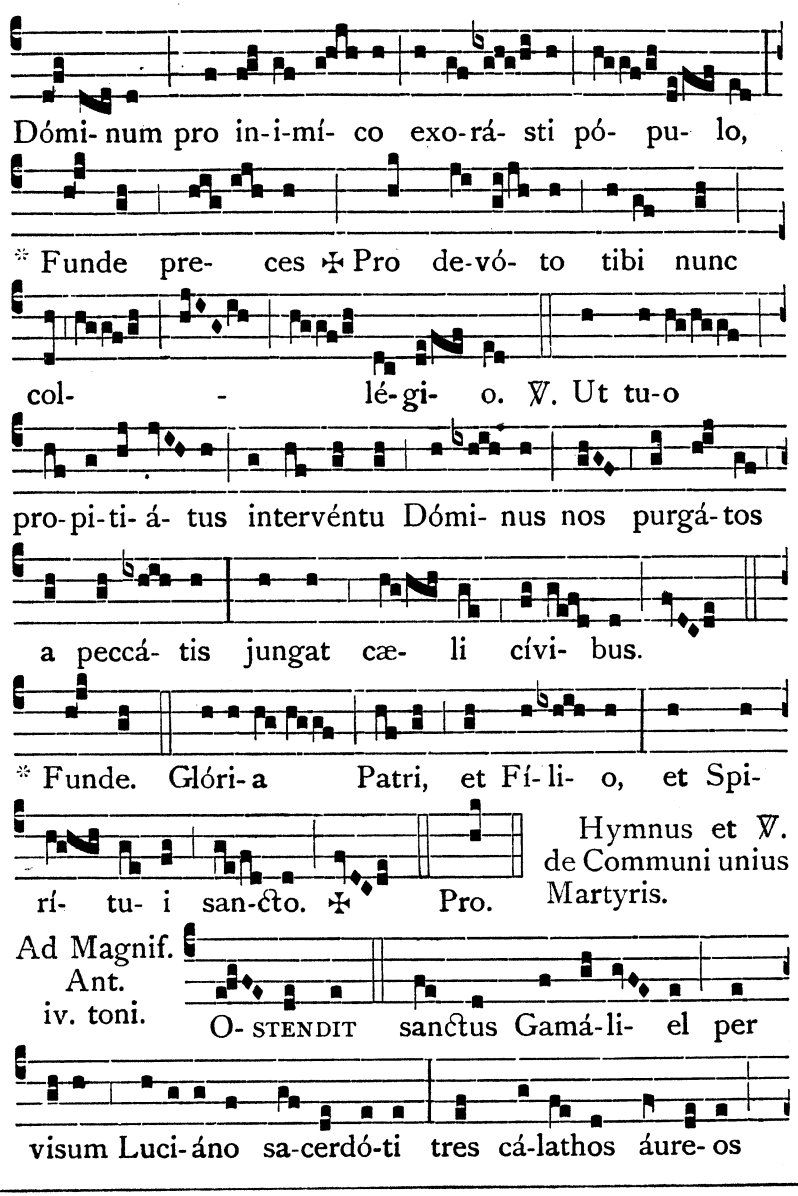

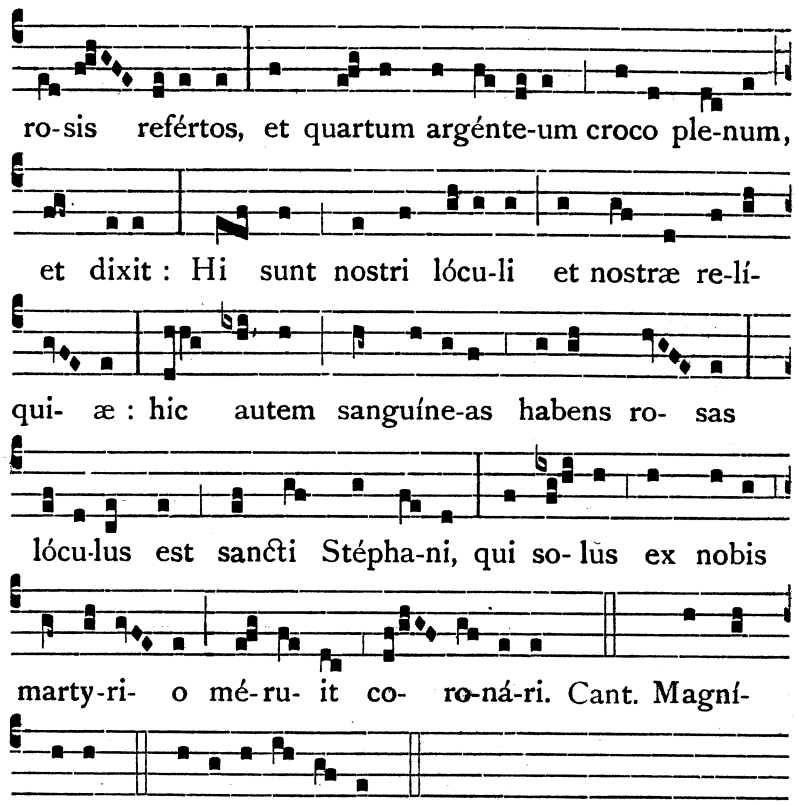

Oratio.

DA nobis, quæsumus Dómine, imitári quod cólimus, ut discámus et inimícos dilígere : quia ejus córporis Inventiónem celebrámus ℣ qui novit étiam pro persecutóribus exoráre : Dóminum nostrum Jesum Christum Fílium tuum ℣ Qui tecum vivit.

DIE IV. AUGUSTI.

S. DOMINICI CONFESSORIS
PATRIS NOSTRI.

TOTUM DUPLEX.

AD I. VESPERAS.

Super Ps. Ant. j. toni.



AUDE fe- lix pa- rens
Hi-spáni-a, novæ pro- lis dans mundo
gáudi-a : sed tu ma-gis plaude Bo-nó- ni- a,
tan- ti Patris do-tá- ta gló- ri- a :
lau- da tota ma-ter Ecclé- si- a, no- væ
lau- dis a- gens sol- émni-a. T. P. Alle-

- lú- ia. Ps. Laudáte pú- e-ri Dóminum.

e u ó u a e.

Capitulum. Eccli. 50.

QUASI stella matutína in médio nébulæ, et quasi luna plena in diébus suis ℣ et quasi sol refúlgens : sic iste effúlsit in templo Dei.

Respon- sorium j. toni.

O SPEM mi- ram, quam
de- dísti mortis ho- ra te flénti- bus,
dum post mortem promi-sí- sti te pro- fu- tú-
rum frá- tribus! * Imple Pater quod di- xísti,
nos tu- is ju- vans pré- - cibus.

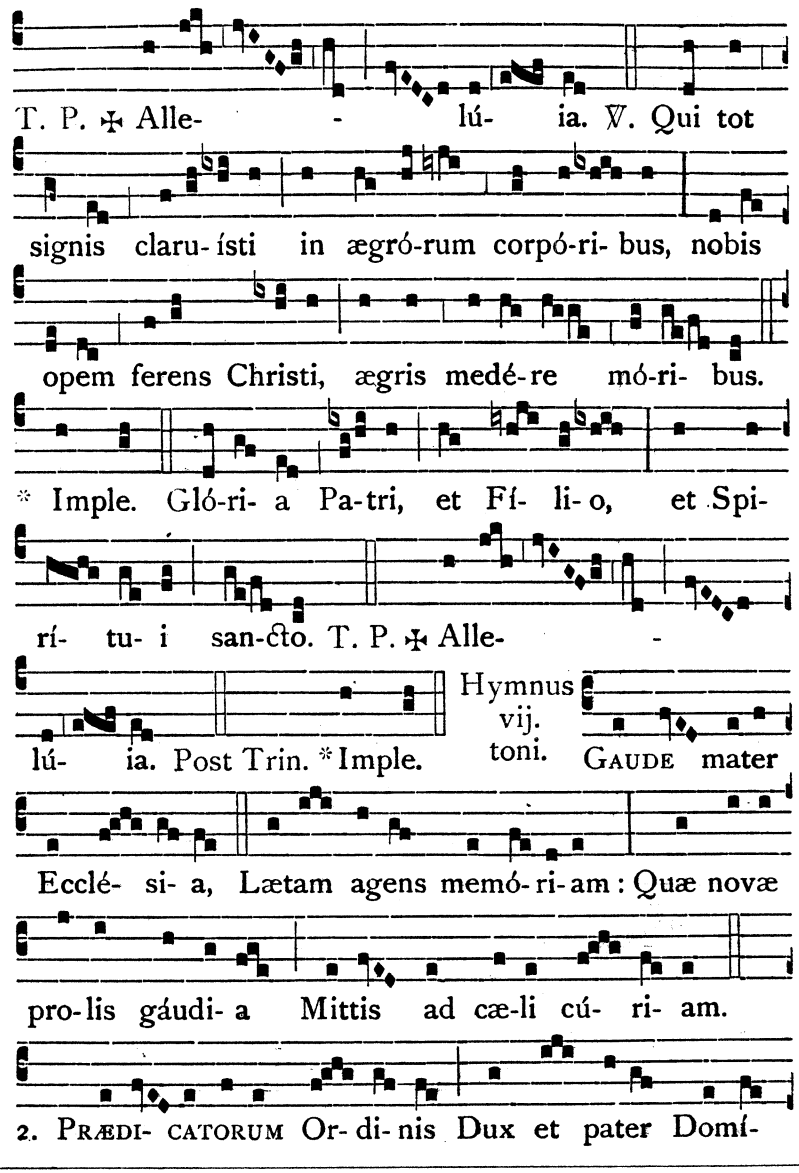

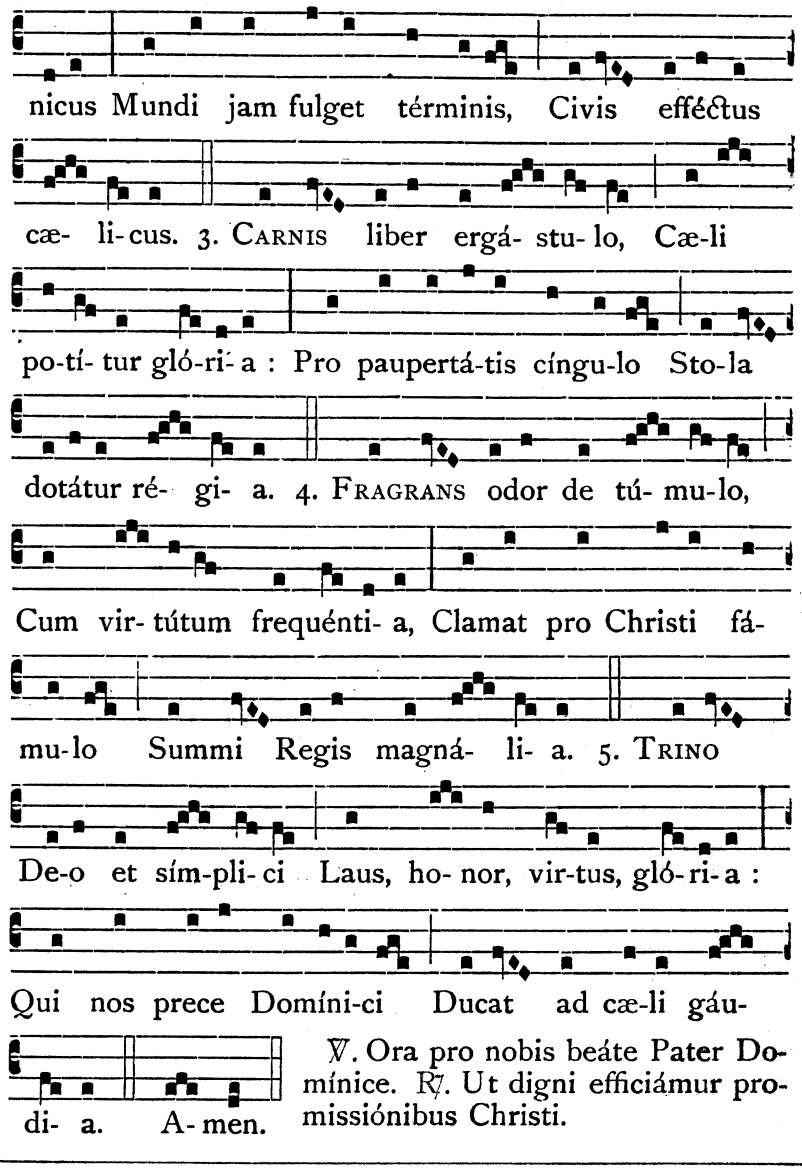

℣. Ora pro nobis beáte Pater Domínice. ℟. Ut digni efficiámur promissiónibus Christi.

Ad Magnif. Ant. vij. toni.

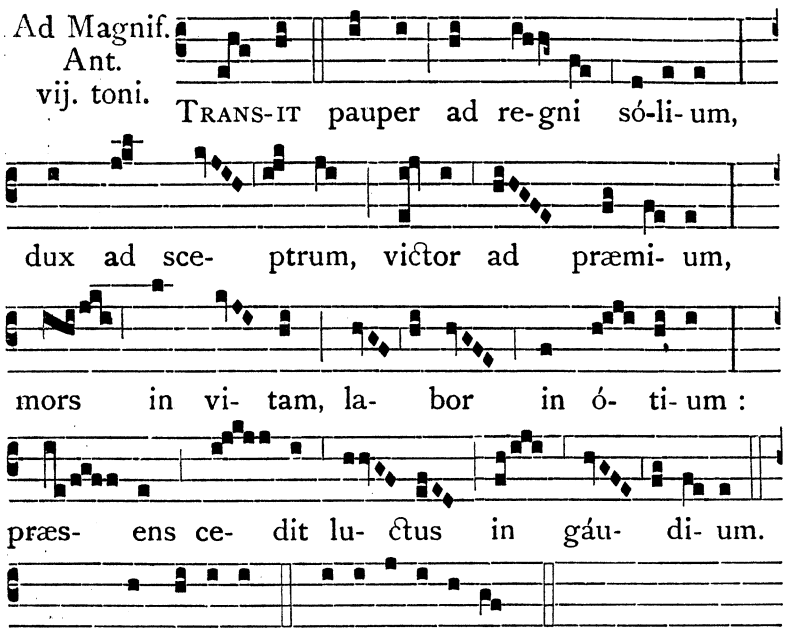

Oratio.

DEUS, qui Ecclésiam tuam beáti Domínici Confessóris tui, Patris nostri, illumináre dignátus es méritis et doctrínis : concéde ut ejus intercessióne temporálibus non destituátur auxíliis ℣ et spirituálibus semper proficiat increméntis : Per.

Et fiat Memoria de S. Stephano Protomartyre :

Ant. viij. toni.

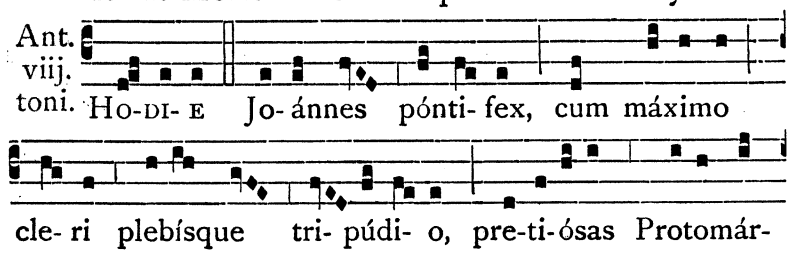

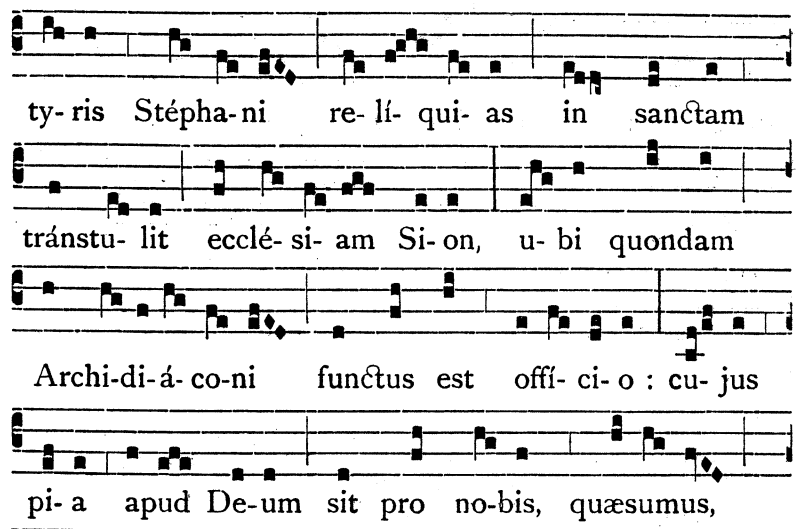

℣. Glória et honóre coronásti eum Dómine. ℟. Et constituísti eum super ópera mánuum tuárum.

Oratio.

DA nobis, quæsumus Dómine, imitári quod cólimus, ut discámus et inimícos dilígere : quia ejus córporis Inventiónem celebrámus ℣ qui novit étiam pro persecutóribus exoráre : Dóminum nostrum Jesum Christum Fílium tuum ℣ Qui tecum vivit.

℣ Ubi vero S. Stephani Memoria ultima non fuerit, sic concludatur præcedens Oratio : exoráre Christum Dóminum nostrum. ℟. Amen.

AD II. VESPERAS.

Psalmi de Communi unius Martyris.

Super Ps. Ant. j. toni.

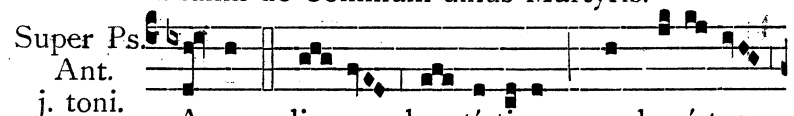

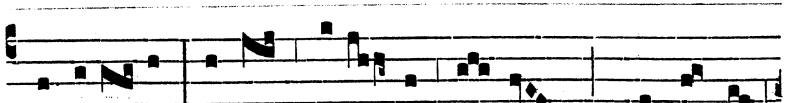

Domíni- cus aulam cælé- stis cú- ri- æ civis intrat

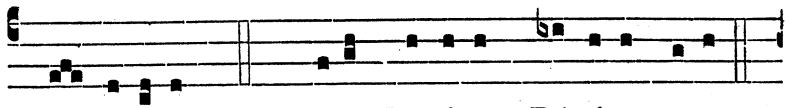

ma-gní- ficus. Ps. Dixit Dóminus Dómino me-o.

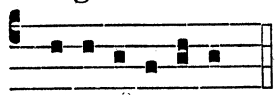

Capitulum, Hymnus et ℣. ut in j. Vesperis.

e u ó u a e.

Ad Magnif. Ant. vj. toni.

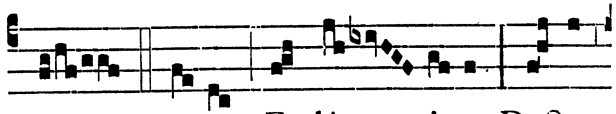

O LUMEN Ecclé- si- æ, Doctor

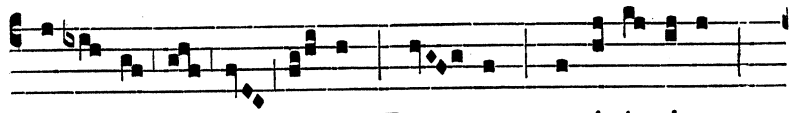

ve-ri- tá- - tis, Ro- sa pa-ti-én-ti-æ,

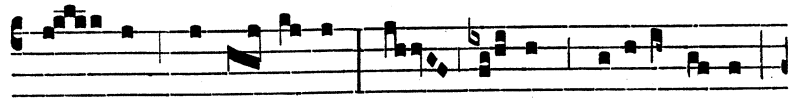

E- bur casti- tá- tis, a- quam sapi-énti- æ

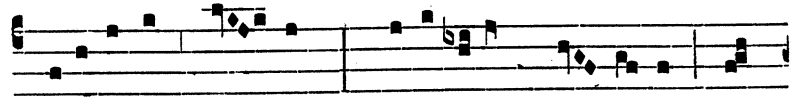

propinásti gra- tis : Prædi-cátor grá- ti- æ nos

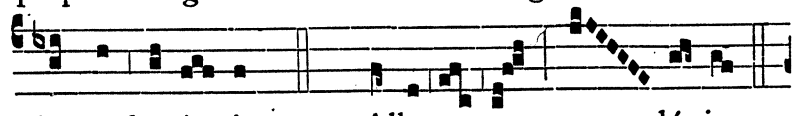

junge be-á- tis. T. P. Alle- - lú- ia.

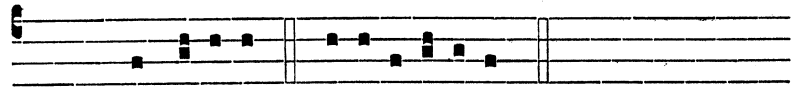

Cant. Magní- ficat. e u ó u a e.

Et fiat Memoria S. Mariæ ad Nives, si Festum ejusdem in crastina die S. P. Dominici fuerit celebrandum :

Ant. ij. toni.

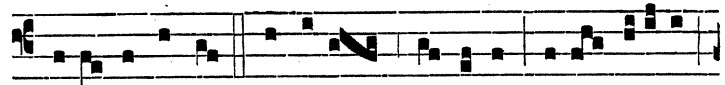

BE-A-TISSIMÆ Vírginis Ma-rí- æ Solemnitátem

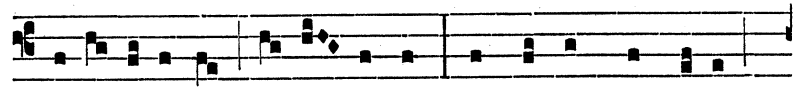

devo- tíssime ce- le- brémus : ut ipsa pro nobis

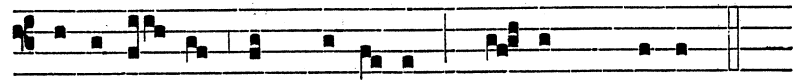

intercé- dat ad Dómi-num Je- sum Christum.

℣. Ora pro nobis sancta Dei Génitrix. ℟. Ut digni efficiámur promissiónibus Christi.

Oratio.

SUPPLICATIONEM servórum tuórum Deus miserátor exáudi : ut qui in Solemnitáte Dei Genitrícis et Vírginis congregámur ✠ ejus intercessiónibus a te de instántibus perículis eruámur : Per eúmdem.

PER OCTAVAM S. P. DOMINICI.

Ad Mem. Ant. j. toni.

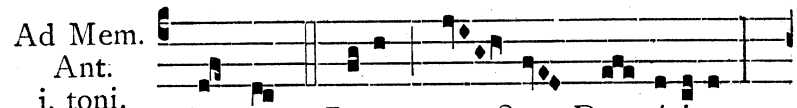

MAGNE Pater san- cte Do- mínice,

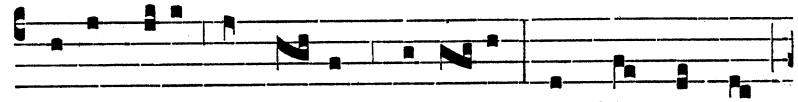

mortis hora nos te- cum súsci- pe, et hic semper

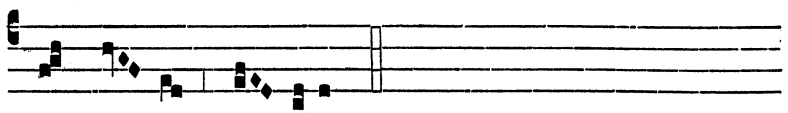

DIE V. AUGUSTI.

S. MARIÆ AD NIVES.

DUPLEX.

Ubi hoc Festum Vesperas habere contigerit, omnia fiant ut in Nativitate B. Mariæ Virginis, die viij. Septembris, servato modo Festi Duplicis, et mutato nomine Natividátis in nomen Solemnitátis.

DIE VI. AUGUSTI.

IN TRANSFIGURATIONE DOMINI.

TOTUM DUPLEX.

AD I. VESPERAS.

Super Ps. Ant. vij. toni.

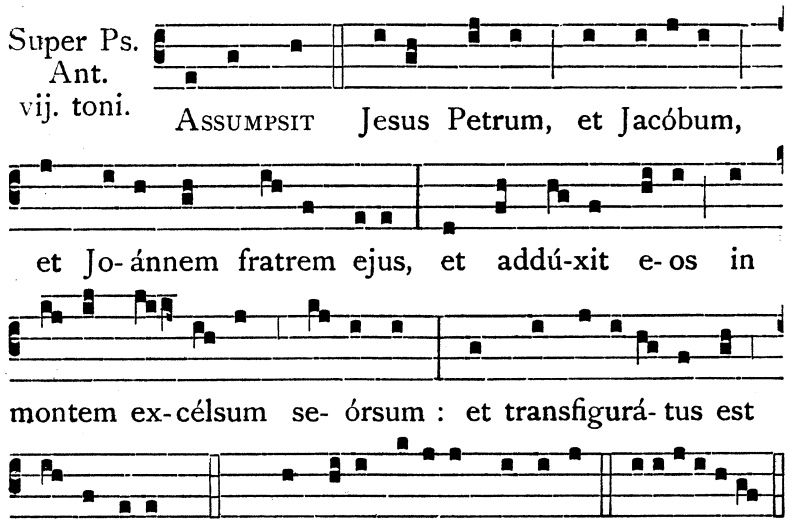

Capitulum. Philipp. 3.

SALVATOREM exspectámus Dóminum nostrum Jesum Christum : qui reformábit corpus humilitátis nostræ, configurátum córpori claritátis suæ.

Respon- sorium viij. toni.

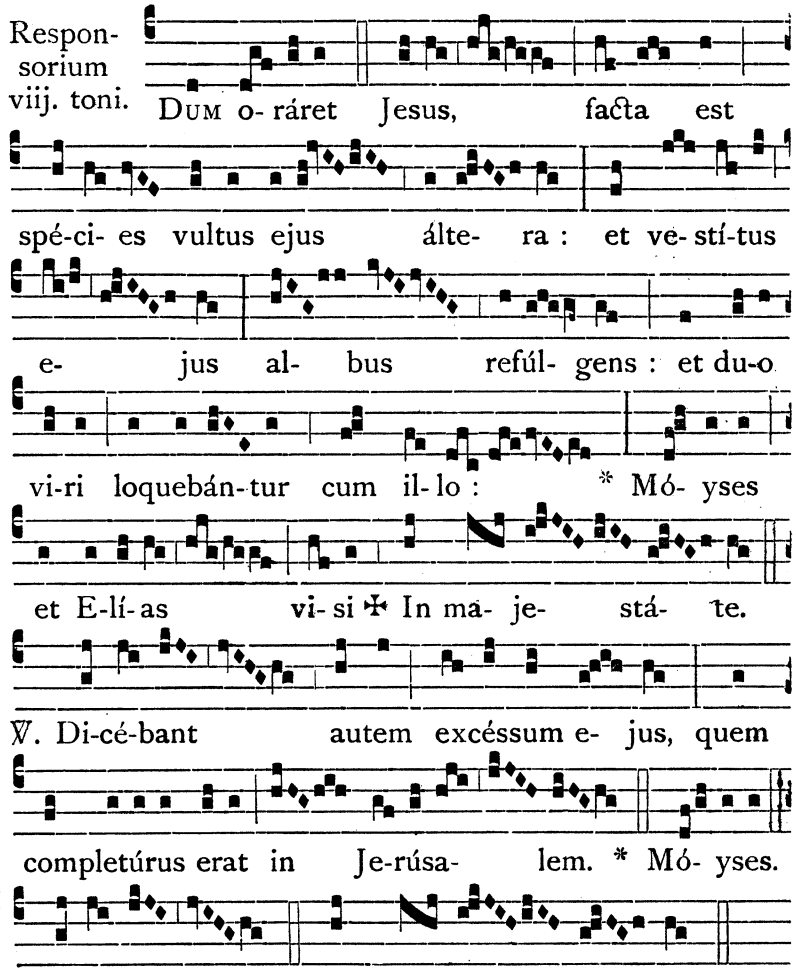

Hymnus vij. toni.

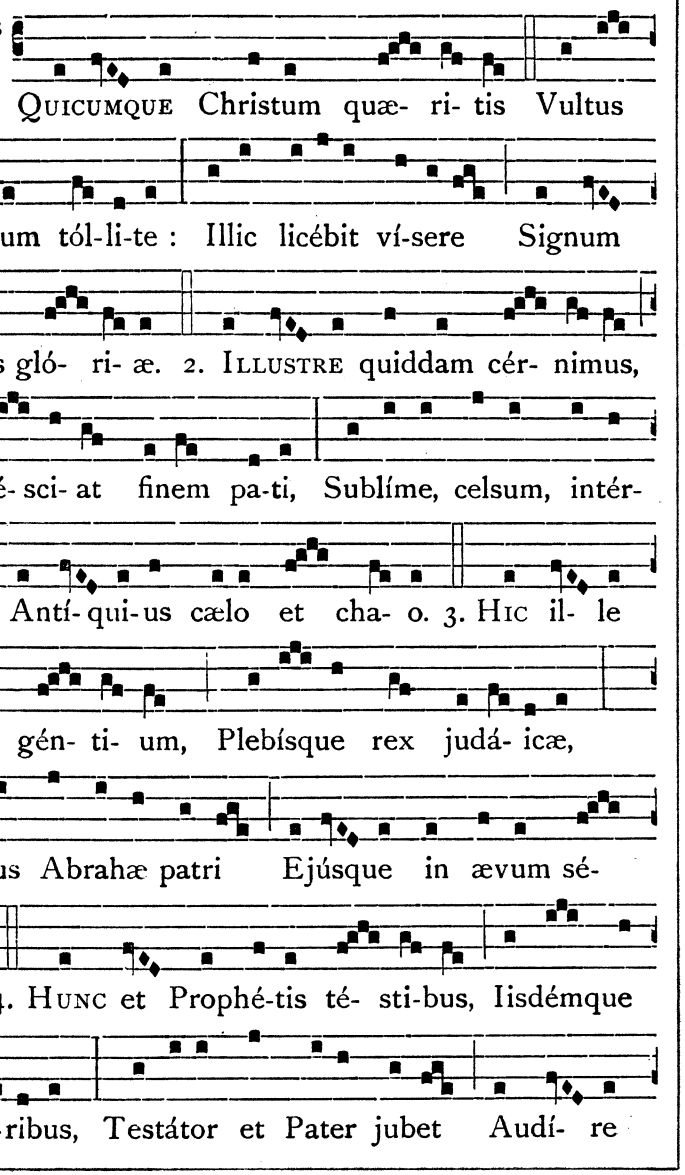

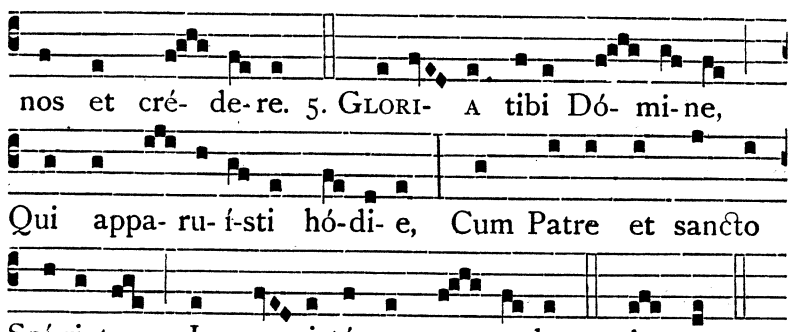

℣. Gloriósus apparuísti in conspéctu Dómini. ℟. Proptérea decórem índuit te Dóminus.

Ad Magnif. Ant. viij. toni.

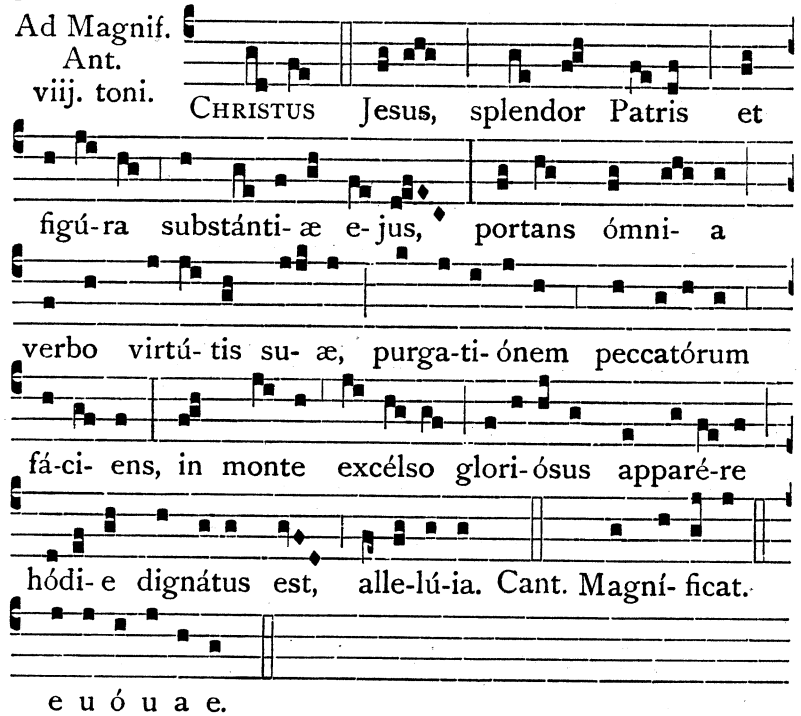

Oratio.

DEUS, qui fídei sacraménta in Unigéniti tui gloriósa Transfiguratióne Patrum testimónio roborásti ℣ et adoptiónem filiórum perféctam, voce delápsa in nube lúcida, mirabíliter præsignásti : concéde propítius ut ipsíus Regis glóriæ nos coherédes effícias ℣ et ejúsdem glóriæ tríbuas esse consórtes : Per eúmdem.

Et fiat Memoria S. Mariæ ad Nives, si ejusdem Officium Transfigurationem Domini immediate præcesserit.

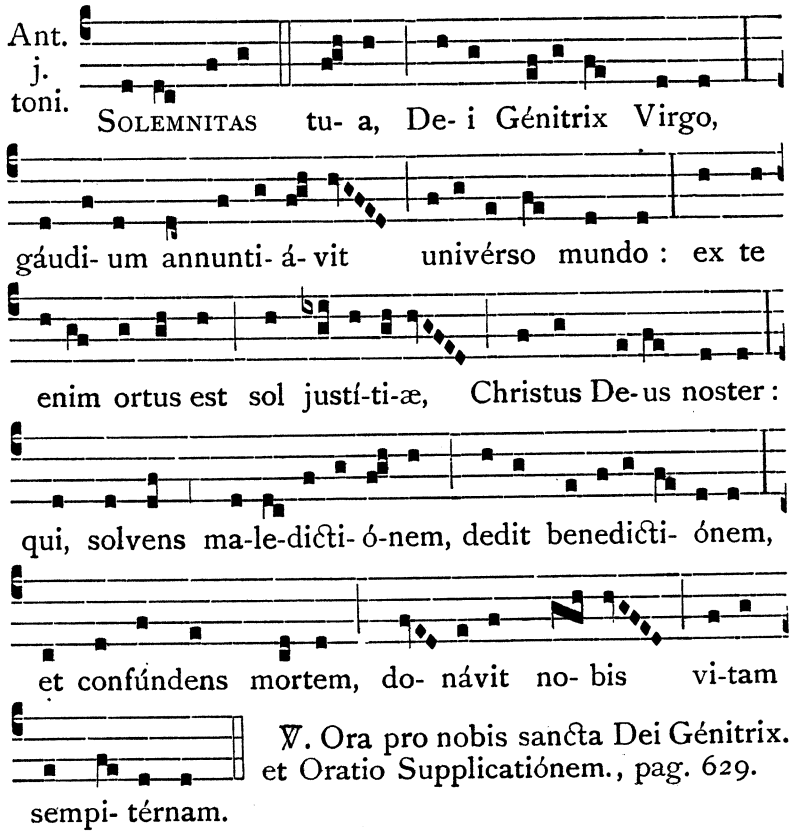

℣. Ora pro nobis sancta Dei Génitrix.
et Oratio Supplicatiónem., pag. 629.

AD II. VESPERAS.

Psalmi ut in Ascensione Domini ad ij. Vesperas, pag. 216.

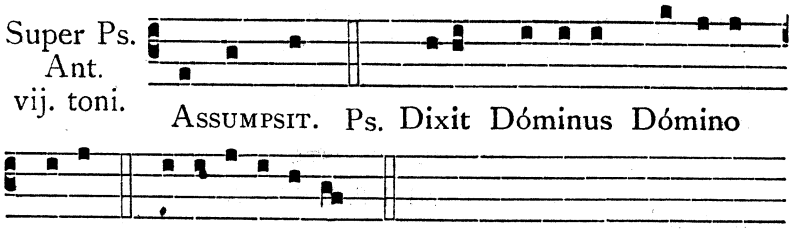

Antiphona Assúmpsit., Capitulum Salvatórem., Hymnus Quicúmque Christum quæritis., ℣. Gloriósus., ut in j. Vesp.

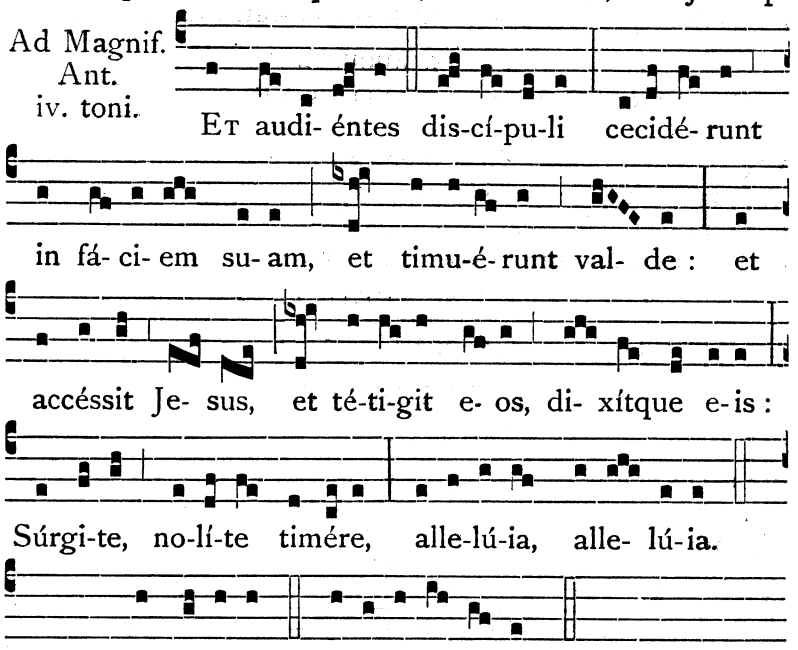

DIE VII. AUGUSTI.

S. CAJETANI CONFESSORIS.

DUPLEX. Oratio.

DEUS, qui beáto Cajetáno Confessóri tuo apostólicam vivéndi formam imitári tribuísti : da nobis ejus intercessióne et exémplo in te semper confídere ℣ et sola cæléstia desideráre : Per.

DIE VIII. AUGUSTI.

B. AUGUSTINI LUCERINI EP. ET CONF. ORD. PRÆD.

DUPLEX. Oratio.

DEUS, qui Ecclésiæ tuæ in beáto Augustíno Confessóre tuo atque Pontífice boni pastóris exémplum providére dignátus es : concéde propítius ℣ ut, ejus intercessióne, in loco páscuæ tuæ perpétuo collocári mereámur : Per.

DIE IX. AUGUSTI.

B. JOANNIS DE SALERNO CONF. ORD. PRÆD.

DUPLEX. Oratio.

DEUS, qui, in fídei increméntum, beátum Joánnem Confessórem verbi tui præcónem exímium effecísti : ejus nobis intercessióne largíre ut quod corde crédimus ad justítiam ℣ ore ad salútem confiteámur : Per.

DIE X. AUGUSTI.

S. LAURENTII MARTYRIS.

TOTUM DUPLEX.

AD I. VESPERAS.

Super Ps. Ant. j. toni.

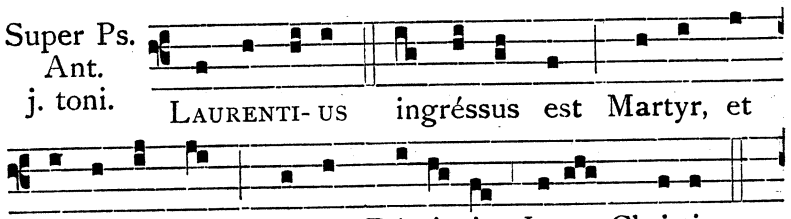

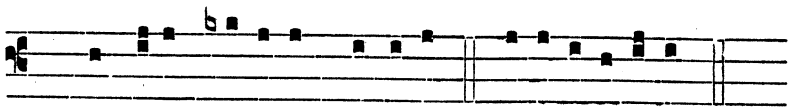

Ps. Laudáte pú- e-ri Dóminum. e u ó u a e.

Capitulum. Jac. 1.

BEATUS vir qui suffert tentatiónem ℣ quóniam, cum probátus fúerit, accípiet corónam vitæ : quam repromísit Deus diligéntibus se.

Responsorium ij. toni.

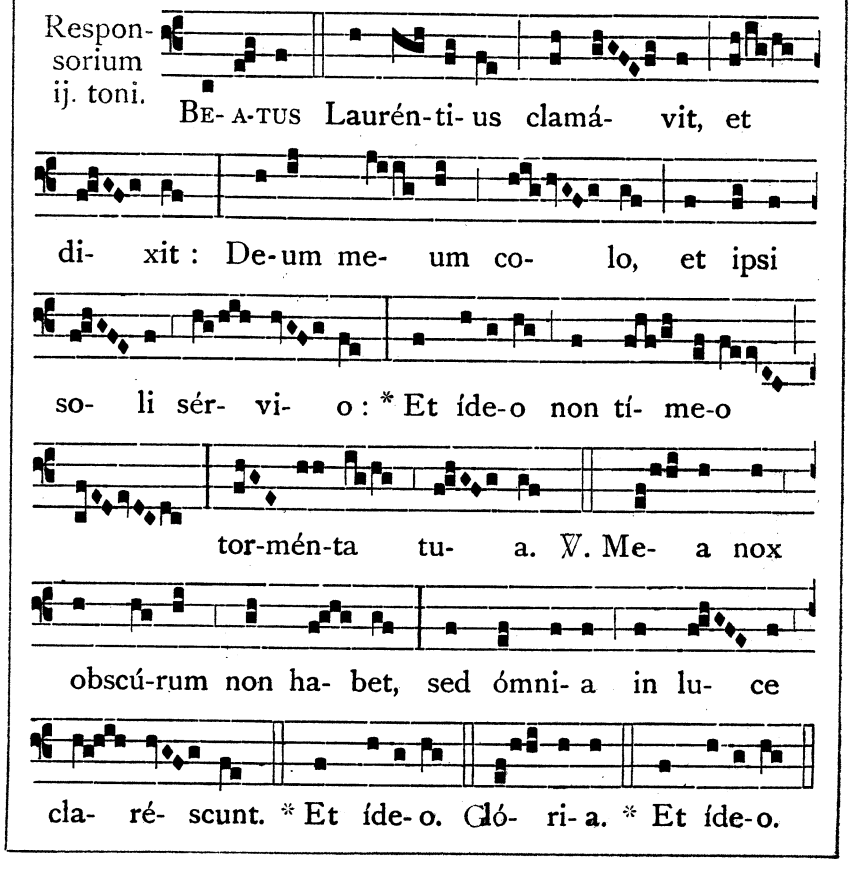

Hymnus vij. toni.

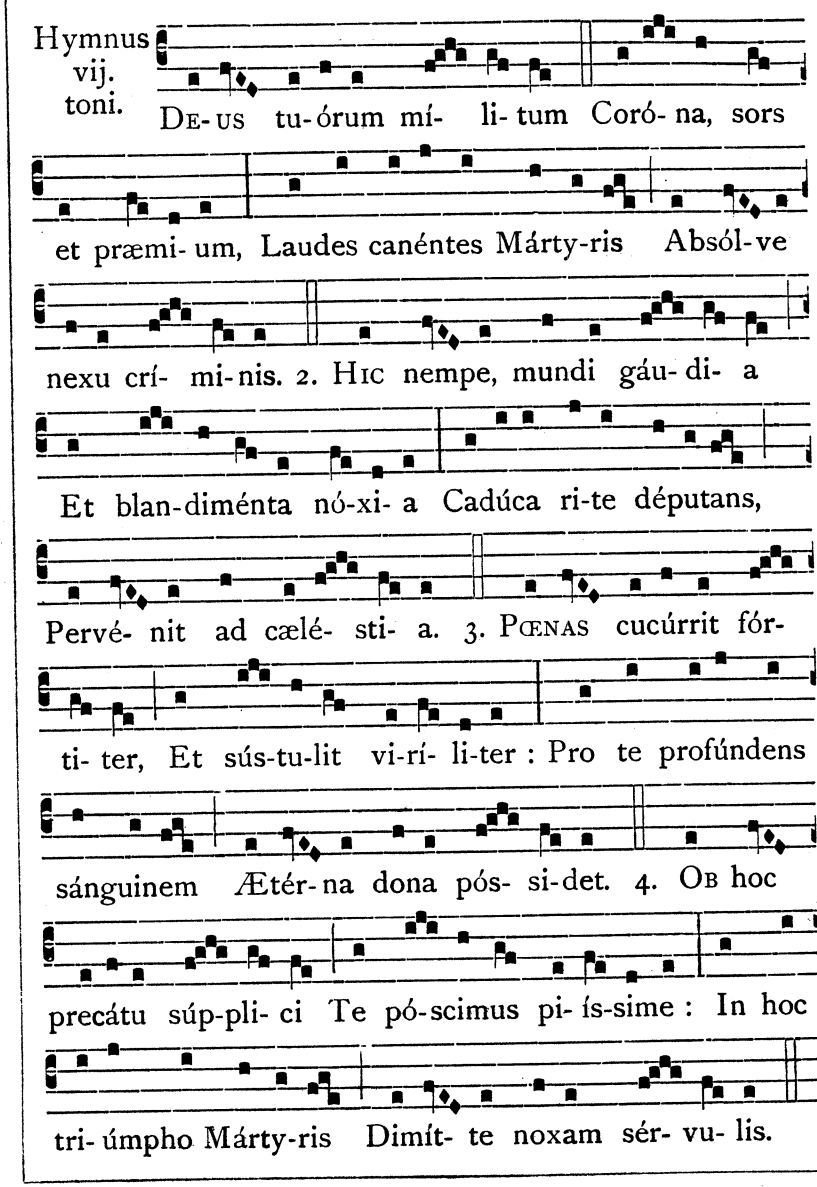

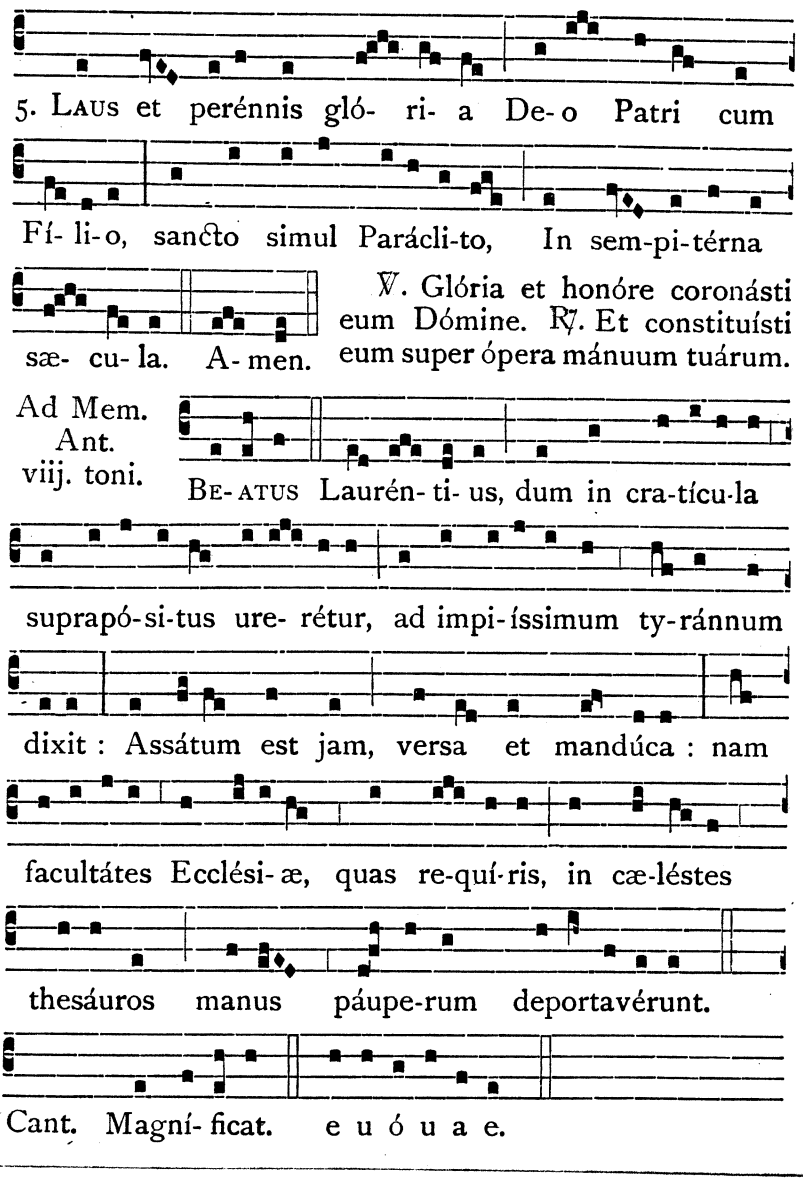

Oratio.

ADESTO Dómine supplicatiónibus nostris : et intercessióne beáti Lauréntii Mártyris tui, cujus prævenímus festivitátem ℣ perpétuam nobis misericórdiam benígnus impénde : Per.

AD II. VESPERAS.

Psalmi de Communi unius Martyris.

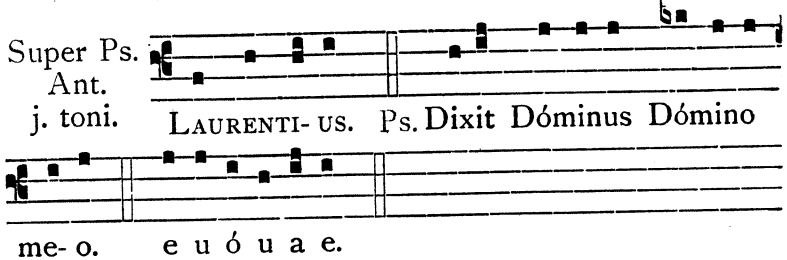

Antiphona Lauréntius ingréssus est., Capitulum Beátus vir., Hymnus Deus tuórum mílitum., ℣. Glória et honóre., ut in j. Vesperis.

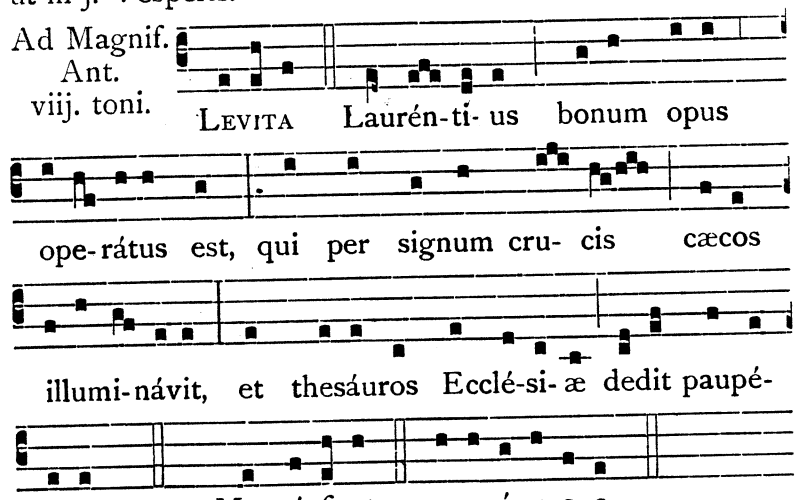

Oratio.

DA nobis, quæsumus omnípotens Deus, vitiórum nostrórum flammas exstínguere ℣ qui beáto Lauréntio tribuísti tormentórum suórum incéndia superáre : Per.

Memoria Octavæ diei S. P. Dominici per Ant. Transit pauper., ℣. Ora pro nobis. et Or. Deus, qui Ecclésiam., ut in j. Vesperis Festi.

Deinde fiat Memoria S. Tiburtii Martyris.

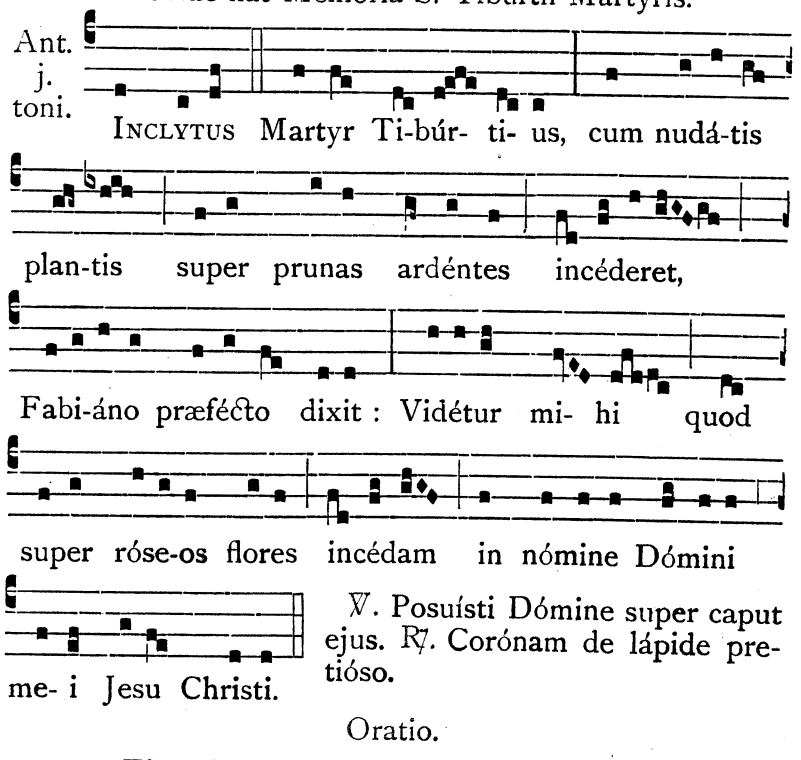

℣. Posuísti Dómine super caput ejus. ℟. Corónam de lápide pretióso.

Oratio.

BEATI Tibúrtii Mártyris tui nos Dómine fóveant continuáta præsídia : quia non désinis propítius intuéri ℣ quos tálibus auxíliis concésseris adjuvári : Per.

PER OCTAVAM S. LAURENTII.

Ad Memoriam Ant. viij. toni.

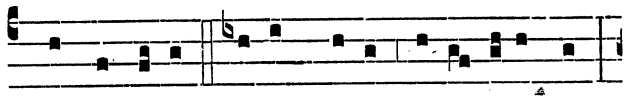

LAURENTI- US bonum opus ope-rátus est,

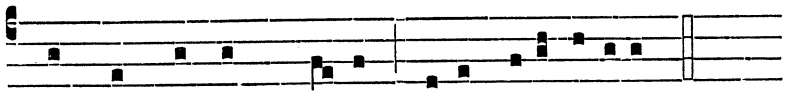

qui per signum cru-cis cæcos illumináv it.

℣. Glória et honóre. (nisi aliter notetur), pag. 639.; Oratio Da nobis., pag. 641.

DIE XI. AUGUSTI.

IN OCTAVA S. DOMINICI CONF. P. N.

SOLEMNE.

Omnia ut in die, servato modo Octavæ diei Solemnis.

DIE XII. AUGUSTI.

S. CLARÆ VIRGINIS.

DUPLEX. Oratio.

FAMULOS tuos, quæsumus Dómine, beátæ Vírginis tuæ Claræ votíva natalítia recenséntes, cæléstium gaudiórum sua fácias interventióne partícipes ℟ et tui Unigéniti coherédes : Qui tecum vivit.

DIE XIII. AUGUSTI.

SS. HIPPOLYTI ET SOCIORUM MARTYRUM.

DUPLEX. Oratio.

DA, quæsumus omnípotens Deus : ut beáti Hippólyti Mártyris tui Sociorúmque ejus veneránda solémnitas ℟ et devotiónem nobis áugeat et salútem : Per.

DIE XIV. AUGUSTI.

S. EMYGDII EPISCOPI ET MARTYRIS.

DUPLEX. Oratio.

DEUS, qui beátum Emygdium, Mártyrem tuum atque Pontíficem, idolórum victória et miraculórum glória decorásti : concéde propítius ut, eo interveniénte, malórum spirítuum fraudes víncere ℟ et coruscáre virtútibus mereámur : Per.

In j. Vesp. ad Memor. S. Laurentii dicatur ℣. Posuísti Dómine super caput ejus. ℟. Corónam de lápide pretióso.

DIE XV. AUGUSTI.

IN ASSUMPTIONE B. M. V.

TOTUM DUPLEX.

AD I. VESPERAS.

Super Ps. Ant. j. toni.



OTA pulchra es amí-ca me-a, et mácu-la non est in te : fa- vus distíllans lá-bi-a tu- a, mel et lac sub lingua tu- a : o- dor unguentórum tu-ó- rum súper ómni- a arómata : jam enim hi- ems tránsi- it, imber ábi- it et recés- sit : flo- res

apparu-é- runt, víne-æ floréntes odórem dedérunt, et vox túrtu-ris audí-ta est in terra nostra. Sur-ge, própera a- míca me- a : ve- ni de Lí-bano, veni, coro- ná-be-ris. Ps. Laudáte pú- e-ri Dóminum. e u ó u a e.

Capitulum. Eccli. 24.

IN ómnibus réquiem quæsívi, et in hereditáte Dómini morábor ℣ tunc præcépit, et dixit mihi Creátor ómnium : et qui creávit me requiévit in tabernáculo meo.

Respon- sorium vj. toni.

BE- A- TA es Virgo Ma-rí- a De- i Gé- ni- trix, quæ credidí- sti Dómi- no : perfé-cta sunt in te quæ dicta sunt ti- bi :

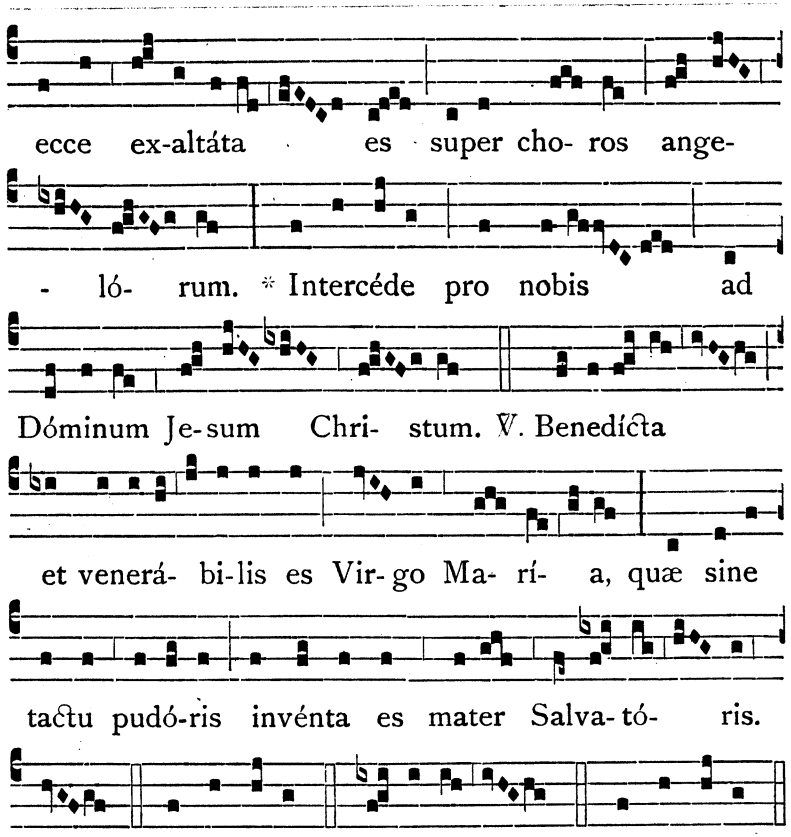

Hymnus Ave maris stella., ut in Nativitate B. Mariæ V., die viij. Septembris.

℣. Exaltáta es sancta Dei Génitrix. ℟. Super choros angelórum ad cæléstia regna.

Ad Magnif. Ant. vj. toni.

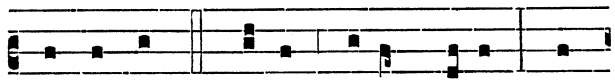

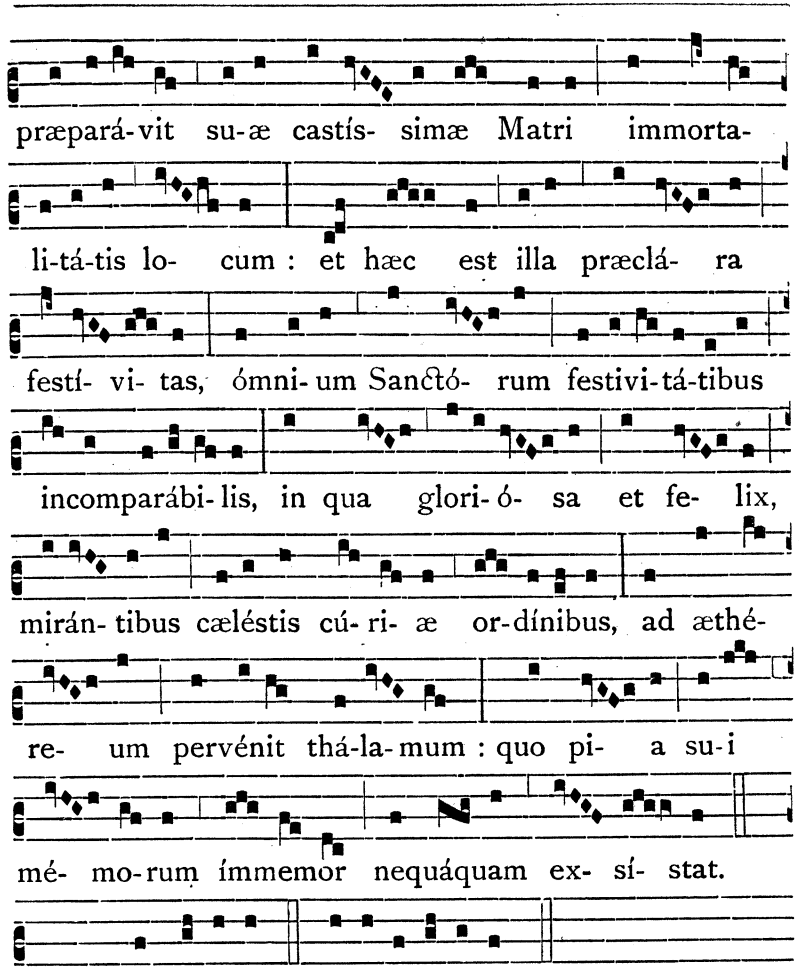

Cant. Magní-ficat. e u ó u a e.

Oratio.

Deus, qui virgínalem aulam beátæ Maríæ, in qua habitáres, elígere dignátus es : da, quæsumus, ut sua nos defensióne munítos ℣ jucúndos fácias suæ interésse festivitáti : Qui vivis.

In utrisque Vesperis Assumptionis, omittatur Memoria S. Laurentii Martyris.

AD II. VESPERAS.

Psalmi de Communi unius Virginis.

Super Ps. Ant. vij. toni.



Ps. Dixit Dóminus Dómino me- o. e u ó u a e.

Capitulum, Hymnus et ℣. ut in j. Vesperis.

Ad Magnif. Ant. viij. toni.

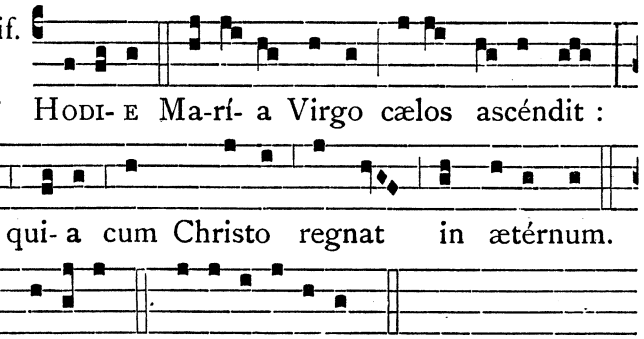

Cant. Magní- ficat. e u ó u a e.

Oratio.

Veneranda nobis, Dómine, hujus diéi festívitas opem cónferat salutárem ℟ in qua sancta Dei Génitrix mortem súbiit temporálem : nec tamen mortis néxibus déprimi pótuit ℟ quæ Fílium tuum Dóminum nostrum de se génuit incarnátum : Qui tecum vivit et regnat in unitáte.

℣ Quando prædicta Oratio dicitur ad Memoriam, et sequitur alia Memoria, terminetur sic : incarnátum : Qui tecum vivit et regnat per ómnia sæcula sæculórum. ℟. Amen.

PER OCTAVAM ASSUMPTIONIS B. MARIÆ VIRGINIS.

Ad Memoriam Ant. v. toni.

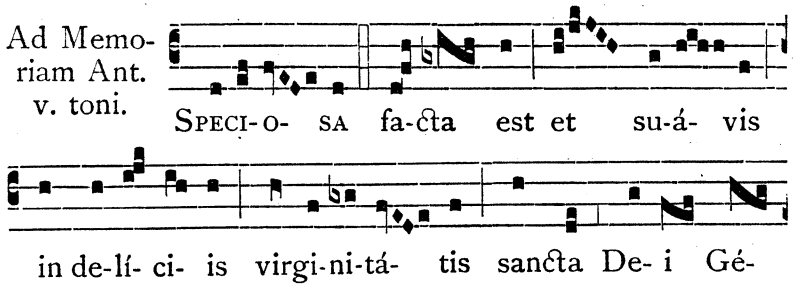

℣. Exaltáta es sancta Dei Génitrix. pag. 646., Oratio Veneránda nobis. pag. 648.

DIE XVI. AUGUSTI.

S. HYACINTHI CONF. ORD. PRÆD.

TOTUM DUPLEX.

AD I. VESPERAS.

Super Ps. Ant. j. toni.

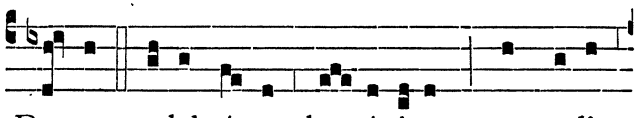

DI- EM ce-lebrémus læ- tí-ti-æ, qua cæ-li

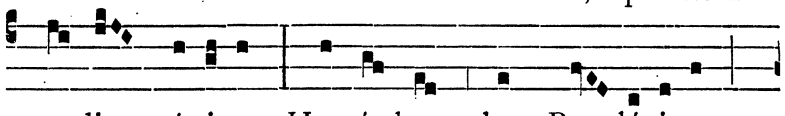

scandit átri- a Hyacínthus, lux Po- lóni- æ,

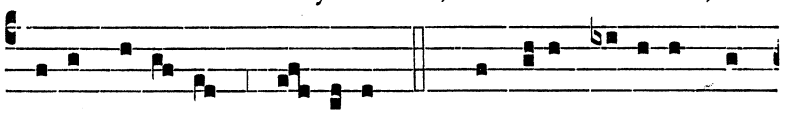

bina re-fúlgens gló- ri- a. Ps. Laudáte pú- e-ri Dó-

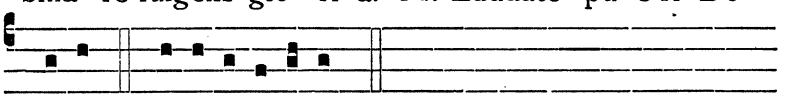

minum. e u ó u a e.

Capitulum. Eccli 49.

IPSE est diréctus divínitus in pœniténtiam gentis ℣ et tulit abominatiónes impietátis : et in diébus peccatórum corroborávit pietátem.

Respon- sorium vij. toni.

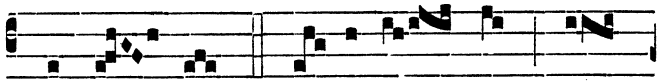

INVE- NIT Hy- a-cín- thus in

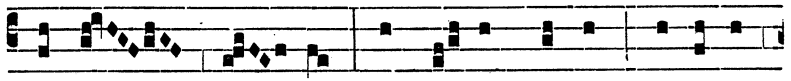

aquis vi- am, et in-ter fluctus sémi-tam

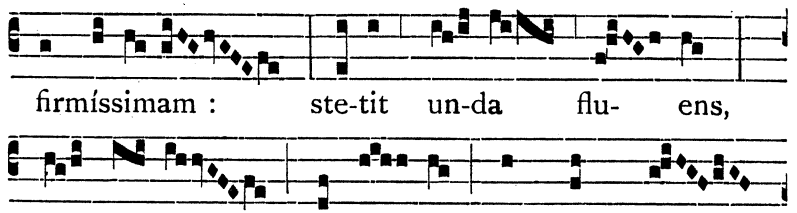

firmíssimam : ste-tit un-da flu- ens,

* Et i-pse transí- vit tamquam per

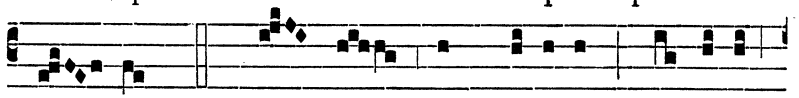

sic- cum. ℣. Ge- stans in mánibus stá- tu- am

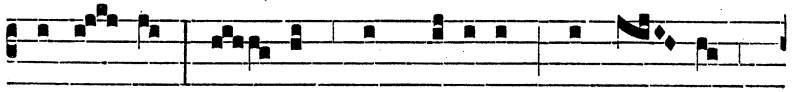

Vírgi- nis, un- das sub pédibus firmá- vit

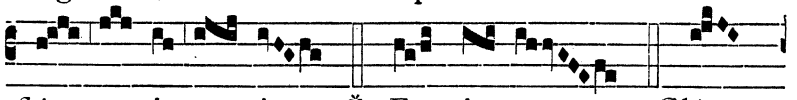

flú- mi- nis. * Et i-pse. Gló-

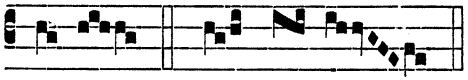

ri- a. * Et i-pse.

Hymnus j. toni.

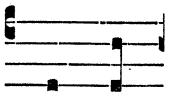

IN hoc

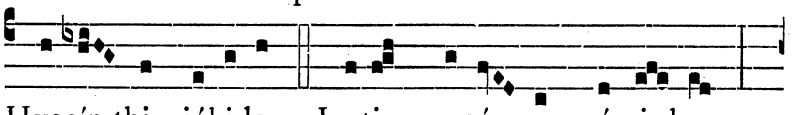

Hyacín-thi júbi-lo, Lætis caná- mus vó-ci- bus,

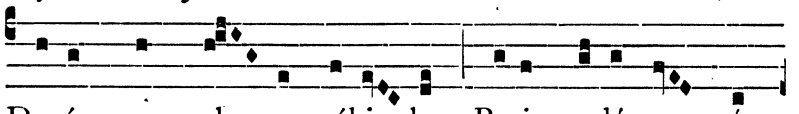

De-úmque, pul- so núbi- lo, Puris co-lámus mén-

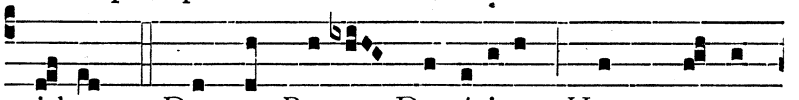

ti-bus. 2. DUX et Pa-ter Domínicus Hunc ve-ste

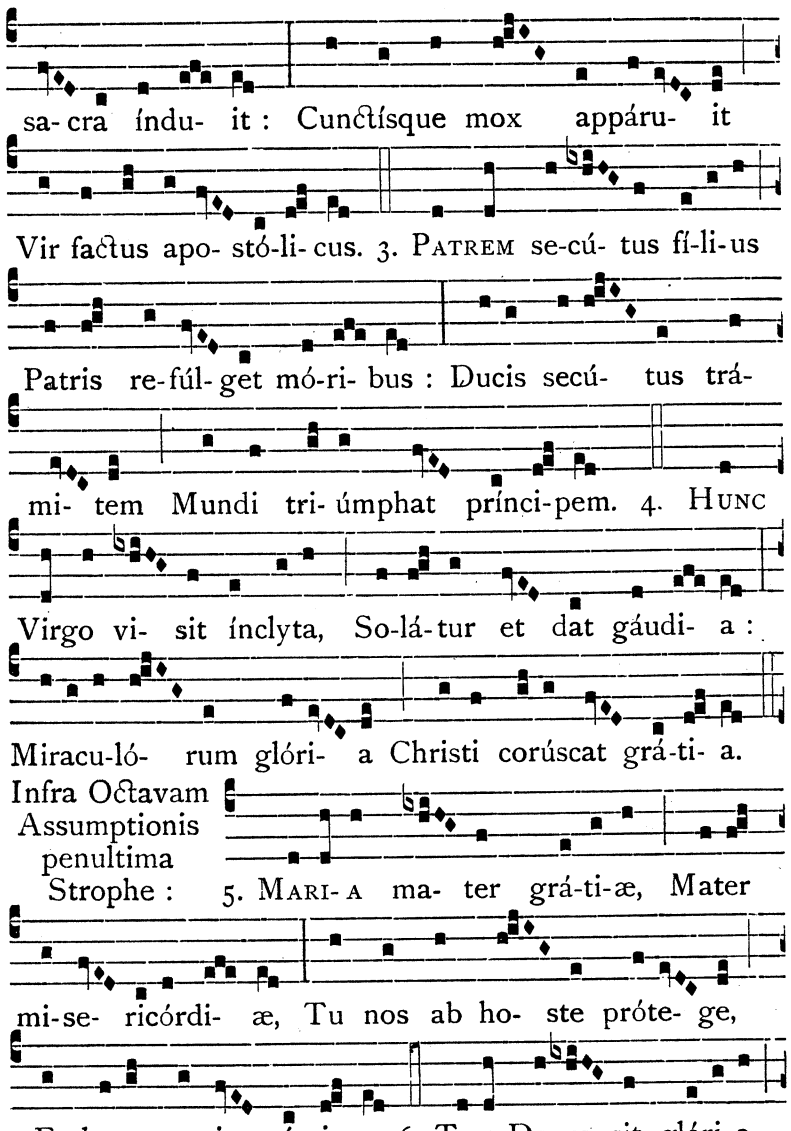

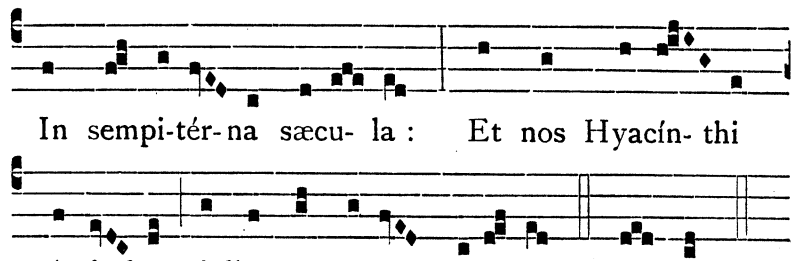

℣. Ora pro nobis beáte Hyacínthe. ℟. Ut digni efficiámur promissiónibus Christi.

Ad Magnif. Ant. iv. toni.

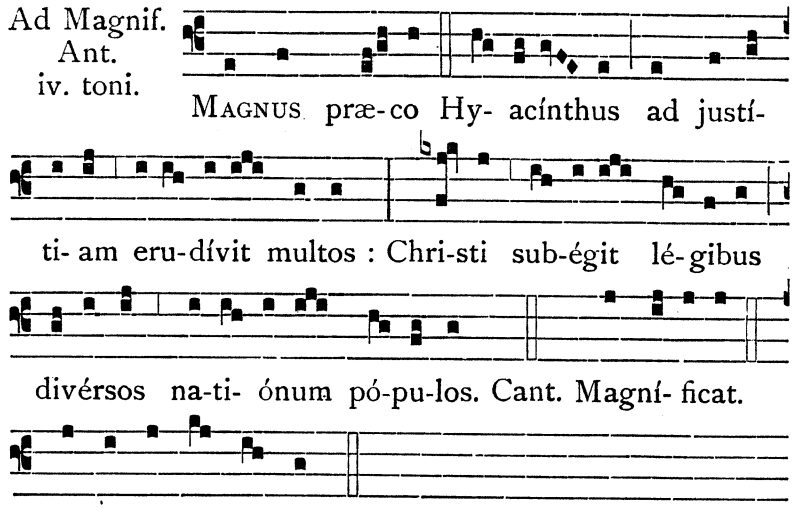

Oratio.

DEUS, qui beátum Hyacínthum, Confessórem tuum, in divérsis natiónum pópulis, óperum sanctitáte et miraculórum glória fecísti conspícuum : da nobis ut ejus in mélius reformémur exémplis ℣ et in advérsis protegámur auxíliis : Per.

AD II. VESPERAS.

Psalmi de Communi unius Martyris.

Super Ps. Ant. vj. toni.

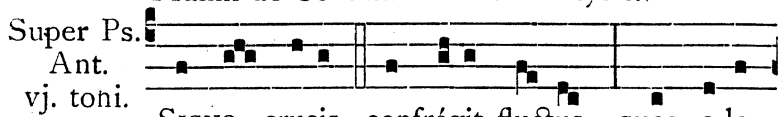

SIGNO crucis confrégit fluctus, quos e-le-

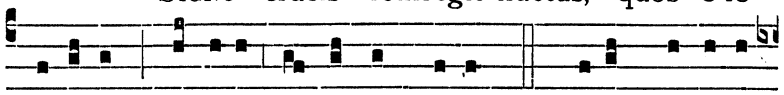

vavérunt flúmina in aquis multis. Ps. Dixit Dóminus

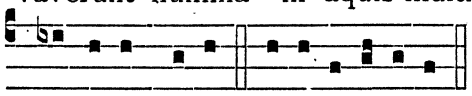

Capitulum, Hymnus et ℣. ut in j. Vesperis.

Dómino me-o. e u ó u a e.

Ad Magnif. Ant. vij. toni.

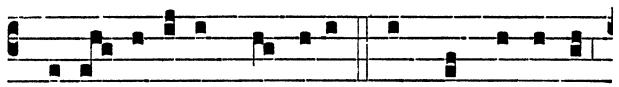

PRÆDI- CATORUM Ordinis flos pulchérrime

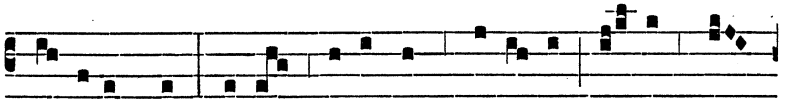

Hy- acínthe, tu- a canéntes mé-ri- ta tu- i nos

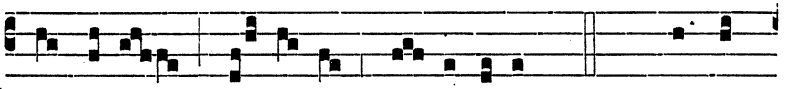

ímbu- e o- dó- ris fra-gránti- a. Cant. Magní-

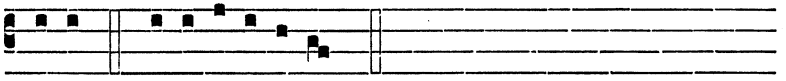

ficat. e u ó u a e.

PER OCTAVAM S. HYACINTHI.

Ad Memoriam Ant. j. toni.

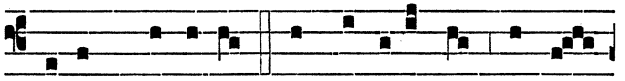

TU-UM Dómine fac senti-ámus auxí-

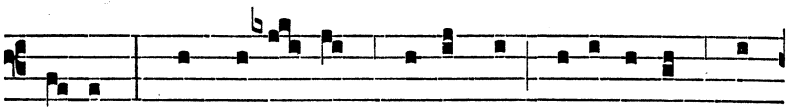

li- um, qui be- á- ti Hyacínthi depóscimus pa-

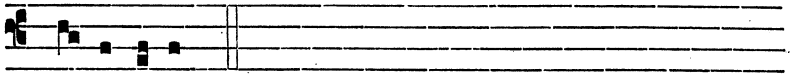

tro- cí- ni- um.

DOMINICA INFRA OCTAVAM ASSUMPTIONIS.

S. JOACHIM CONF. PATRIS B. MARIÆ V.

TOTUM DUPLEX.

Cantetur Hymnus Iste Confessor. ut in Festo Solemni.

Oratio.

DEUS, qui, præ ómnibus Sanctis tuis, beátum Jóachim Genitrícis Fílii tui patrem esse voluísti : concéde, quæsumus, ut cujus festa venerámur ℟ ejus quoque perpétuo patrocínia sentiámus : Per eúmdem.

DIE XVII. AUGUSTI.

B. ÆMILIÆ BICCHIERI VIRG. ORD. PRÆD.

DUPLEX.

Oratio.

DEUS, qui beátæ Æmíliæ Vírgini tuæ terréna cuncta despícere, et te solum quærere tribuísti : ejus méritis et intercessióne concéde ut spretis peritúris illécebris ℟ te toto corde diligámus : Per.

EADEM DIE.

Ad Memoriam de die Octava S. Laurentii M., in j. Vesperis Antiphona Beátus Lauréntius, dum in cratícula., pag. 639.; ℣. Glória et honóre., ibidem; Oratio Da nobis, quæsumus omnípotens Deus, vitiórum nostrórum flammas exstínguere., pag. 641.; in ij. vero Vesperis, Antiphona Levíta Lauréntius., pag. 640.; ℣. Glória et honóre., Oratio Da nobis., ut supra.

DIE XVIII. AUGUSTI.

S. ROCHI CONFESSORIS.

DUPLEX. Oratio.

POPULUM tuum, quæsumus Dómine, contínua pietáte custódi : et beáti Rochi suffragántibus méritis ℣ ab omni fac ánimæ et córporis contagióne secúrum : Per.

DIE XIX. AUGUSTI.

S. ALPHONSI MARIÆ DE LIGORIO E. C. ET ECCL. D.

DUPLEX. Oratio.

DEUS, qui, per beátum Alphónsum Maríam Confessórem tuum atque Pontíficem, animárum zelo succénsum, Ecclésiam tuam nova prole fecundásti : quæsumus ut ejus salutáribus mónitis edócti, et exémplis roboráti ℣ ad te pervenire felíciter valeámus : Per.

DIE XX. AUGUSTI.

S. BERNARDI ABBATIS ET ECCL. DOCTORIS.

DUPLEX. Oratio.

DEUS, qui pópulo tuo ætérnæ salútis beátum Bernárdum minístrum tribuísti : præsta, quæsumus, ut quem doctórem vitæ habúimus in terris ℣ intercessórem habére mereámur in cælis : Per.

DIE XXI. AUGUSTI.

S. JOANNÆ FRANCISCÆ FREMIOT DE CHANTAL VIDUÆ.

DUPLEX Oratio.

OMNIPOTENS et miséricors Deus, qui beátam Joánnam Francíscam, tuo amóre succénsam, admirábili spíritus fortitúdine, per omnes vitæ sémitas, in via perfectiónis donásti ℣ quique per illam illustráre Ecclésiam tuam nova prole voluísti : ejus méritis et précibus concéde ut, qui infirmitátis nostræ cónscii de tua virtúte confídimus ℣ cælestis grátiæ auxílio, cuncta nobis adversántia vincámus : Per.

DIE XXII. AUGUSTI.

IN OCTAVA ASSUMPTIONIS B. MARIÆ V.

SOLEMNE.

AD I. VESPERAS.

Capitulum, Hymnus, ℣. et Antiphona ad Magnificat ut in j. Vesperis Festi; Oratio Veneránda., ut in ij. Vesperis.

AD II. VESPERAS.

Omnia ut ad ij. Vesperas Festi, servato modo diei Octavæ Solemnis.

DIE XXIII. AUGUSTI.

B. JACOBI DE MEVANIA CONF. ORD. PRÆD.

DUPLEX. Oratio.

DEUS, qui, prodigiósa tui sánguinis aspersióne, dignátus es beátum Jacóbum Confessórem secúra ætérnæ salútis fidúcia roboráre : diláta super nos éadem víscera misericórdiæ tuæ ℣ ut, redemptiónis nostræ imbúti signáculo, inter oves déxteræ tuæ perpétuo computémur : Qui vivis.

℣ Ubi Festum S. Bartholomæi celebratur die xxv. Augusti, de S. Philippo Benitio fiat Officium die xxiv., et de S. Ludovico fiat die xxvj.

DIE XXIV. VEL XXV. AUGUSTI.

S. BARTHOLOMÆI APOSTOLI.

TOTUM DUPLEX.

Oratio.

OMNIPOTENS sempitérne Deus, qui hujus diéi venerándam sanctámque lætítiam in beáti Apóstoli tui Bartholomæi festivitáte tribuísti : da Ecclésiæ tuæ, quæsumus, et amáre quod crédidit ℣ et prædicáre quod dócuit : Per.

DIE XXV. AUGUSTI.

S. LUDOVICI REGIS ET CONFESSORIS.

DUPLEX. Oratio.

DEUS, qui beátum Ludovícum, Confessórem tuum, de terréno regno ad cæléstis regni glóriam transtulísti ℣ ejus, quæsumus, méritis et intercessióne, Regis regum Jesu Christi Fílii tui fácias nos esse consórtes : Qui tecum vivit.

DIE XXVI. AUGUSTI.

S. PHILIPPI BENITII CONFESSORIS.

DUPLEX. Oratio.

DEUS, qui per beátum Philíppum, Confessórem tuum, exímium nobis humilitátis exémplum tribuísti : da fámulis tuis próspera mundi ex ejus imitatióne despícere ℣ et cæléstia semper inquírere : Per.

DIE XXVII. AUGUSTI.

S. JOSEPHI CALASANCTII CONFESSORIS.

DUPLEX. Oratio.

DEUS, qui per sanctum Joséphum Confessórem tuum, ad erudiéndam spíritu intelligéntiæ ac pietátis juventútem, novum Ecclésiæ tuæ subsídium providére dignátus es : præsta, quæsumus, nos ejus exémplo et intercessióne ita fácere et docére ℣ ut præmia consequámur ætérna : Per.

In j. Vesperis Memoria S. Rufi Episcopi et Martyris.

Oratio.

ADESTO Dómine supplicatiónibus nostris : ut, qui ex iniquitáte nostra reos nos esse cognóscimus ℣ beáti Rufi Mártyris tui atque Pontíficis intercessióne liberémur ℟ : Per.

DIE XXVIII. AUGUSTI.

S. AUGUSTINI EPISC. CONF.

ET ECCLESIÆ DOCTORIS.

TOTUM DUPLEX.

AD I. VESPERAS.

Super Ps. Ant. j. toni.

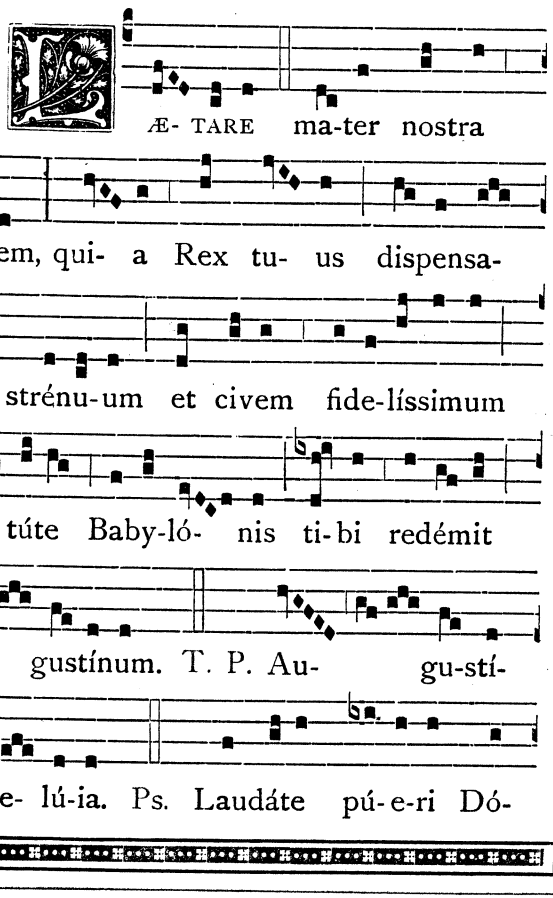

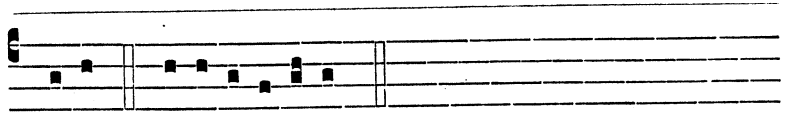

minum. e u ó u a e.

Capitulum. Eccli. 45.

DILECTUS Deo et homínibus, cujus memória in benedi-ctióne est : símilem illum fecit in glória sanctórum.

Respon-sorium vj. toni.

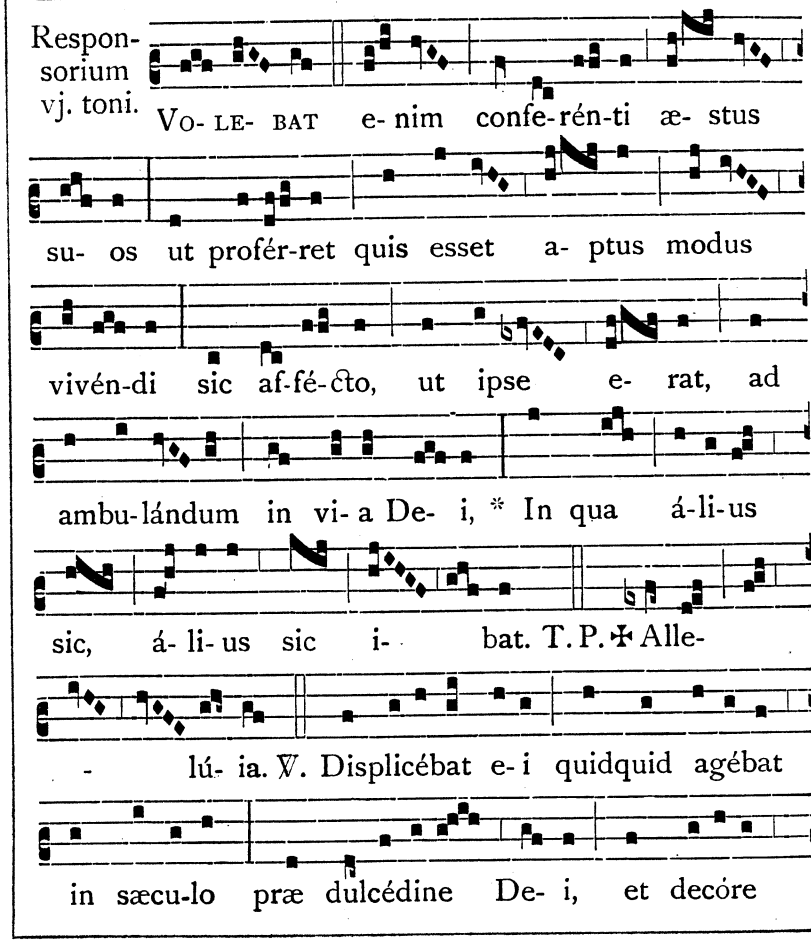

VO- LE- BAT e- nim confe-rén-ti æ- stus su- os ut profér-ret quis esset a- ptus modus vivén-di sic af-fé-cto, ut ipse e- rat, ad ambu-lándum in vi- a De- i, * In qua á-li-us sic, á- li- us sic i- bat. T. P. ✠ Alle- - lú- ia. ℣. Displicébat e- i quidquid agébat in sæcu-lo præ dulcédine De- i, et decóre

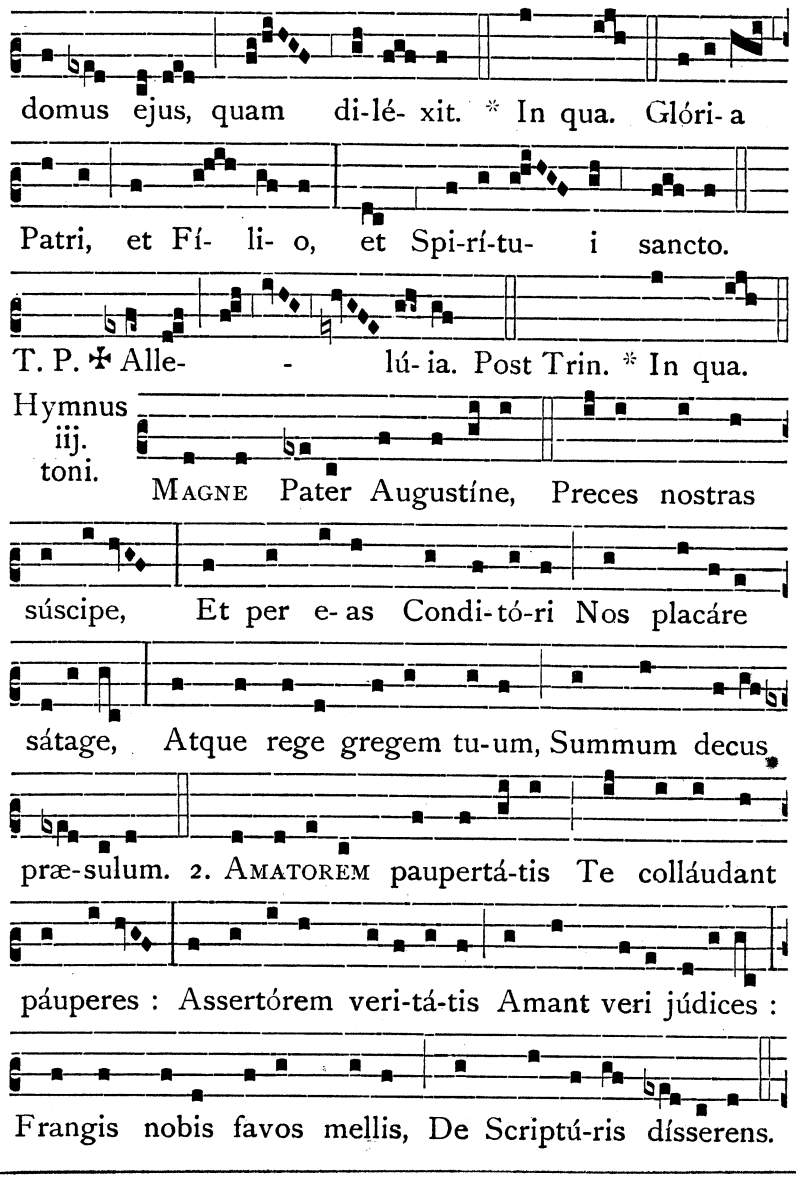

domus ejus, quam di-lé- xit. * In qua. Glóri- a Patri, et Fí- li- o, et Spi-rí-tu- i sancto. T. P. ✠ Alle- - lú- ia. Post Trin. * In qua.

Hymnus iij. toni.

MAGNE Pater Augustíne, Preces nostras súscipe, Et per e- as Condi- tó-ri Nos placáre sátage, Atque rege gregem tu-um, Summum decus præ-sulum. 2. AMATOREM paupertá-tis Te colláudant páuperes : Assertórem veri-tá-tis Amant veri júdices : Frangis nobis favos mellis, De Scriptú-ris dísserens.

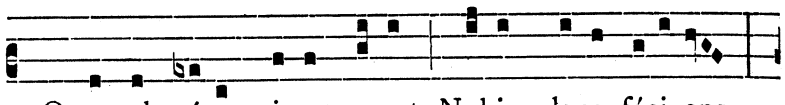

3. Quæ obscúra pri- us erant Nobis plana fáci- ens,

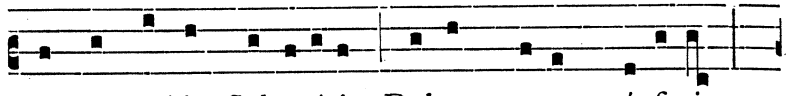

Tu de verbis Salvatóris Dulcem panem cónfi-cis,

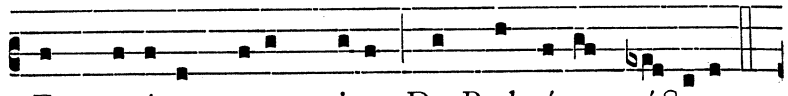

Et propínas potum vitæ De Psalmórum néctare.

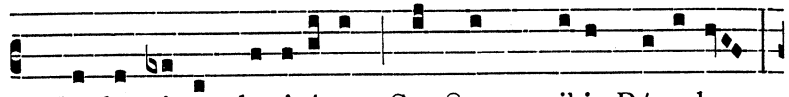

4. Tu de vi-ta cle-ricórum Sanctam scribis Régu-lam,

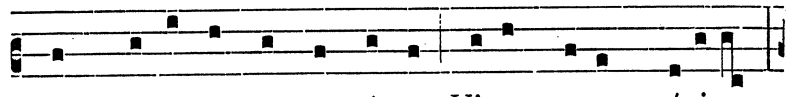

Quam qui amant et sequúntur Vi- am tenent régi-am

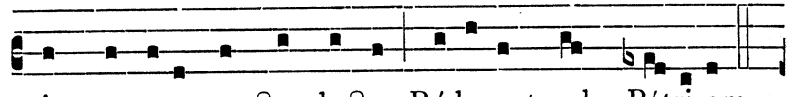

Atque tu-o sancto ductu Réde- unt ad Pátri- am.

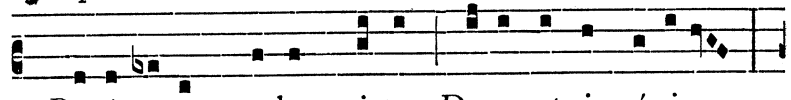

5. Regi regum sa-lus, vi-ta, Decus et impé-ri-um :

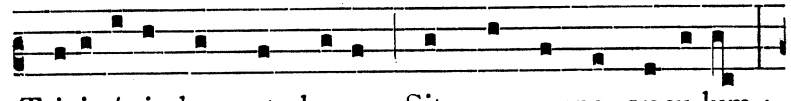

Trini-tá-ti laus et honor Sit per omne sæcu-lum :

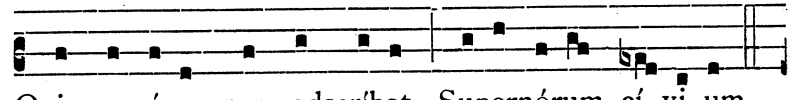

Qui concíves nos adscríbat Supernórum cí- vi- um.

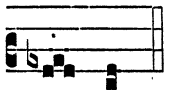

A- men.

℣. Ora pro nobis beáte Augustíne. ℟. P. Allelúia. ℣. Ut digni efficiámur promissiónibus Christi. ℟. P. Allelúia.

Ad Magnif. Ant. j. toni.

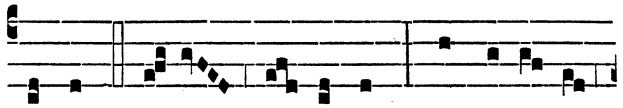

Adest di- es cé- lebris, quo so-lú-tus

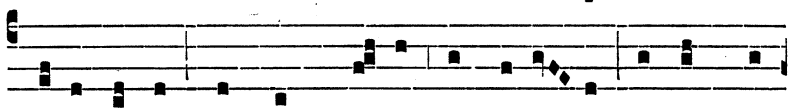

nexu carnis sanctus præ-sul Augustí- nus assúmptus

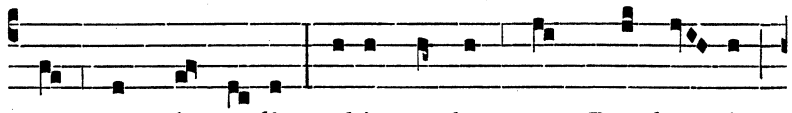

est cum Ange- lis : ubi gaudet cum Prophé- tis,

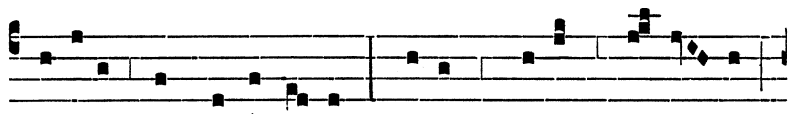

lætátur cum Apósto- lis, quorum plenus spí- ri- tu

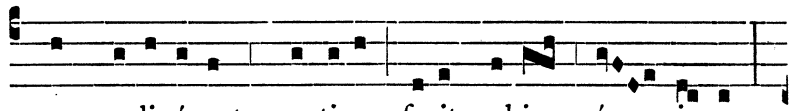

quæ prædixérunt mystica fecit nobis pér- vi- a :

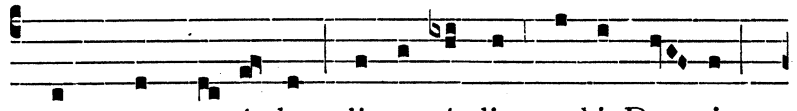

post quos se-cúnda dispensándi verbi De- i

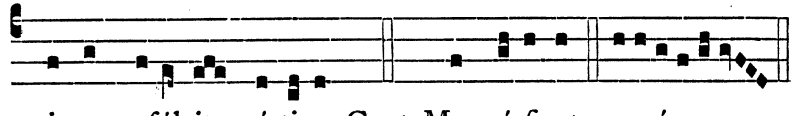

primus refúlsit grá-ti-a. Cant. Magní-ficat. e u ó u a e.

Oratio.

ADESTO supplicatiónibus nostris omnípotens Deus : et quibus fidúciam sperándæ pietátis indúlges ℣ intercedénte beáto Augustíno Confessóre tuo atque Pontífice, consuétæ misericórdiæ tríbue benígnus efféctum : Per.

AD II. VESPERAS.

Psalmi de Communi unius Martyris.

Super Ps. Ant. ij. toni.

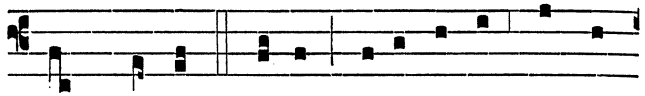

POST mortem matris revérsus est Augu-

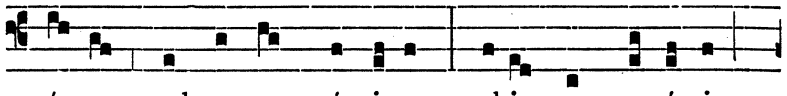

stí-nus .ad agros própri-os : ubi, cum amí-cis

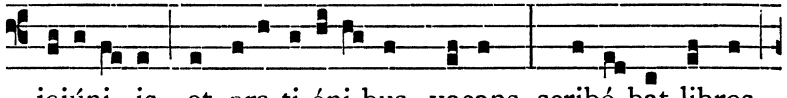

jejúni- is et ora-ti-óni-bus vacans, scribé-bat libros

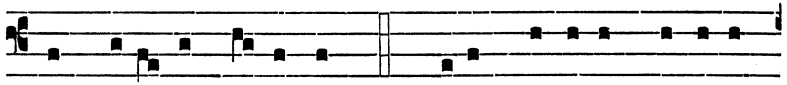

et docé-bat indóctos. Ps. Dixit Dóminus Dómino

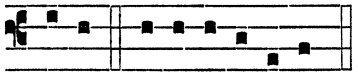

Capitulum, Hymnus et ℣. ut in j. Vesperis.

me-o. e u ó u a e.

Ad Magnif. Ant. iij. toni.

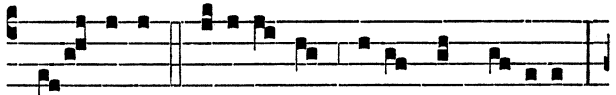

HO- DI- E glori-ó-sus Pater Augustínus,

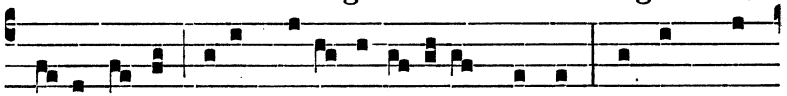

disso-lú- ta hujus habi- ta-ti- ónis domo, domum non

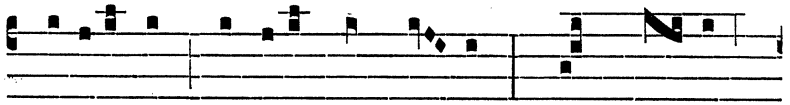

manufáctam accépit in cæ- lis, quam si- bi,

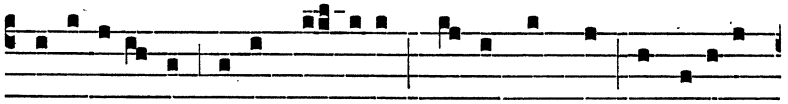

co-operánte De- i grá- ti-a, ma-nu, lingua fabrefécit

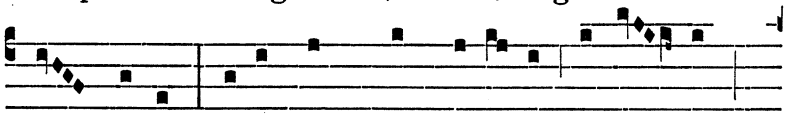

in terris : ubi jam quod si- tí- vit intér- num,

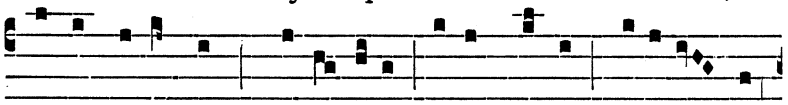

gustat ætérnum, deco- rátus una sto-la, securúsque

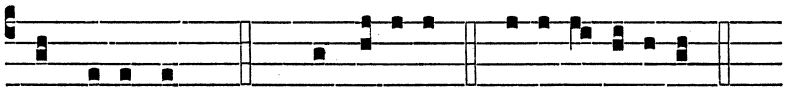

de ré-liqua. Cant. Magní- ficat. e u ó u a e.

PER OCTAVAM S. AUGUSTINI.

Ad Memoriam Antiphona Lætáre., pag. 659, ℣. Ora pro nobis., pag. 663, et Oratio Adésto., pag. 664.

DIE XXIX. AUGUSTI.

IN DECOLLATIONE S. JOANNIS BAPTISTÆ.

DUPLEX.

IN I. VESPERIS.

Ad Memoriam Ant. j. toni.

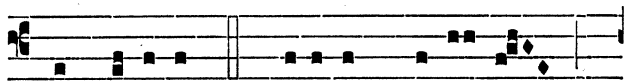

ARGU- EBAT Heródem Jo-ánnes

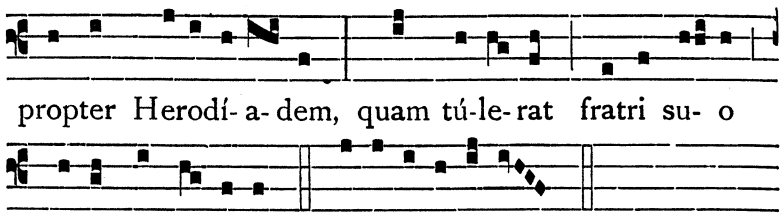

℣. Glória et honóre coronásti eum Dómine. ℟. Et constituísti eum super ópera mánuum tuárum.

Oratio.

SANCTI Joánnis Baptístæ Præcursóris et Mártyris tui, quæsumus Dómine, veneránda festívitas ✠ salutáris auxílii nobis præstet efféctum : Qui vivis.

IN II. VESPERIS.

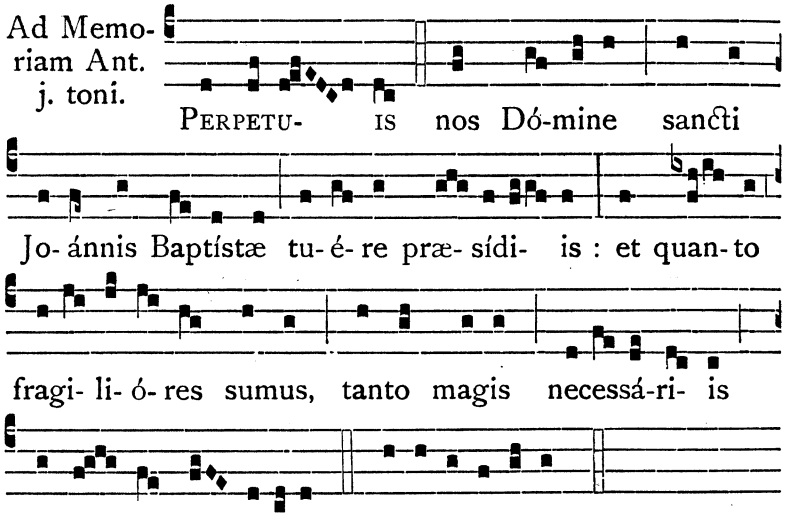

℣. Glória et honóre., Oratio Sancti Joánnis Baptístæ., ut supra.

℣ Ubi tamen Decollatio S. Joannis Baptistæ Vesperas integras habuerit, de ea sic fiat Officium.

AD I. VESPERAS.

Antiphona super Psalmos Lætábitur. et Capitulum Beátus vir, qui suffert tentatiónem., de Communi unius Martyris.

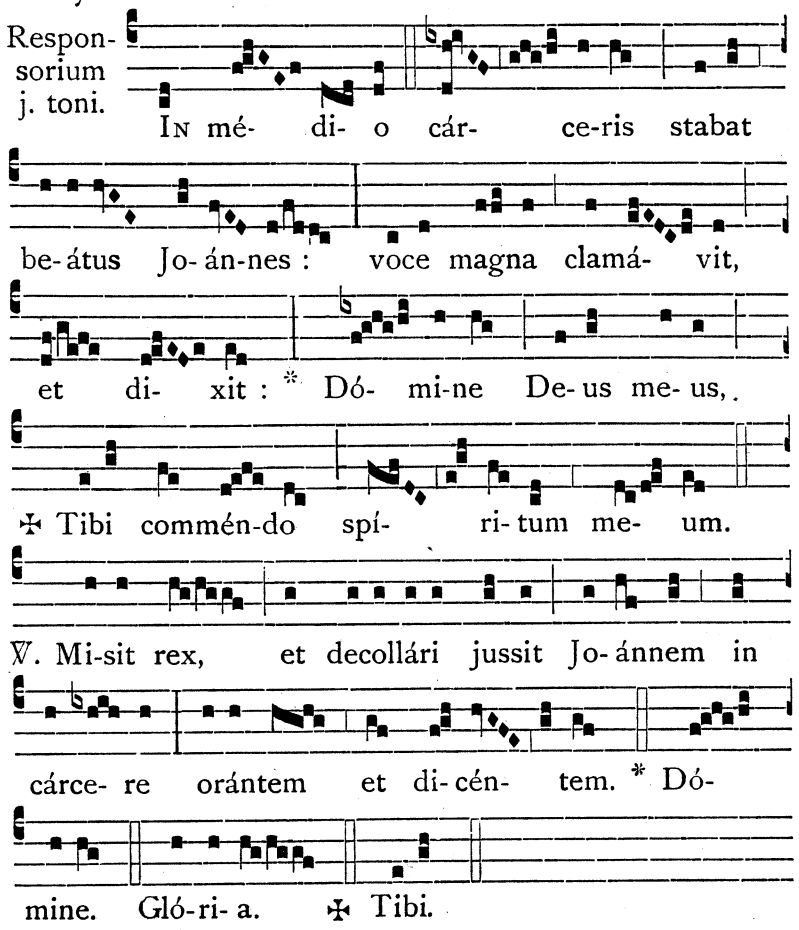

Hymnus Deus tuórum mílitum. et ℣. Glória et honóre., ut in Communi unius Martyris; Antiphona ad Magnificat Arguébat. et Oratio Sancti Joánnis Baptístæ., ut supra.

AD II. VESPERAS.

Psalmi de Communi unius Martyris.

Super Ps. Ant. iij. toni.

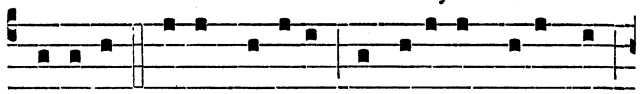

HERODES enim ténu-it et ligávit Jo-ánnem,

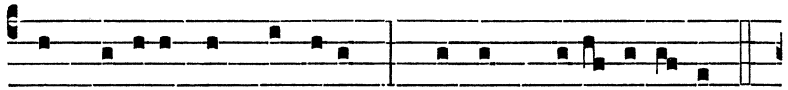

et pósu-it in cárcerem, propter Hero-dí- a-dem.

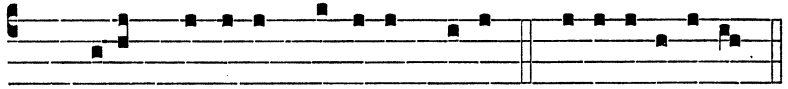

Ps. Dixit Dóminus Dómino me- o. e u ó u a e.

Capitulum Beátus vir qui suffert tentatiónem., Hymnus Deus tuórum mílitum., ℣. Glória et honóre., ut in Communi unius Martyris; Antiphona ad Magnificat Perpétuis. et Oratio Sancti Joánnis Baptístæ., ut supra.

DIE XXX. AUGUSTI.

S. ROSÆ DE S. MARIA VIRG. LIMANÆ ORD. PRÆD.

TOTUM DUPLEX.

AD I. VESPERAS.

Super Ps. Ant. j. toni.

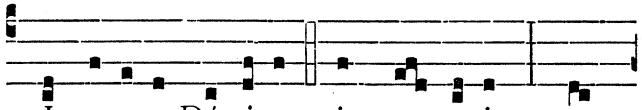

INCI-PITE Dómino in tympanis, can-

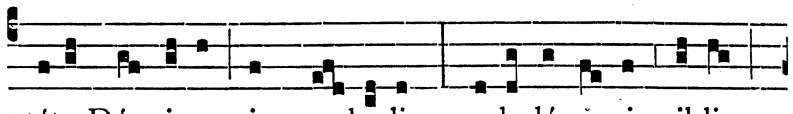

táte Dó-mino in cymba-lis, modu-lámi- ni il-li

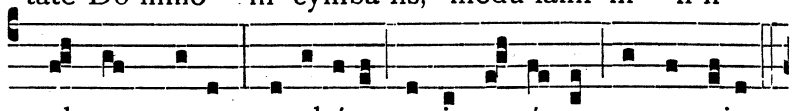

psalmum novum, exaltáte et invo-cá- te nomen ejus.

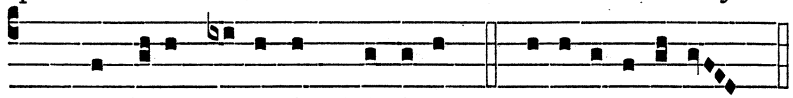

Ps. Laudáte pú- e-ri Dóminum. e u ó u a e.

Capitulum. Sap. 8.

HANC amávi et exquisívi a juventúte mea : et quæsívi sponsam mihi eam assúmere ℣ et amátor factus sum formæ illíus : ait Dóminus omnípotens.

Respon- sorium vj. toni.

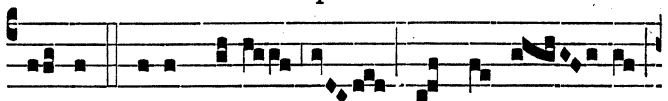

E-GO quasi storax et gálba- nus,

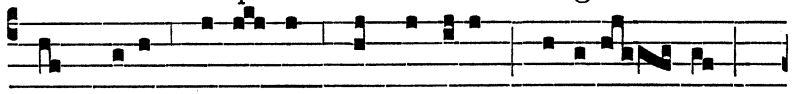

et quasi Líba- nus non incísus vaporá- vi

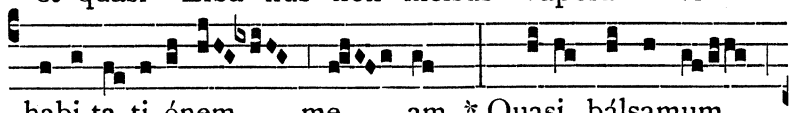

habi-ta-ti-ónem me- am. * Quasi bálsamum

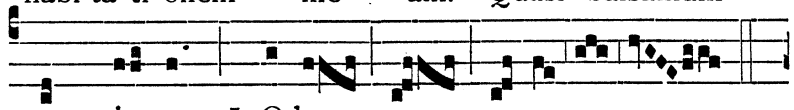

non mi-stum ✠ Odor me- us.

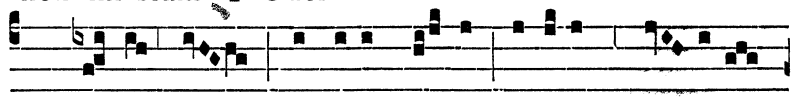

℣. De-dit Indica Ro- sa odórem su- avi-

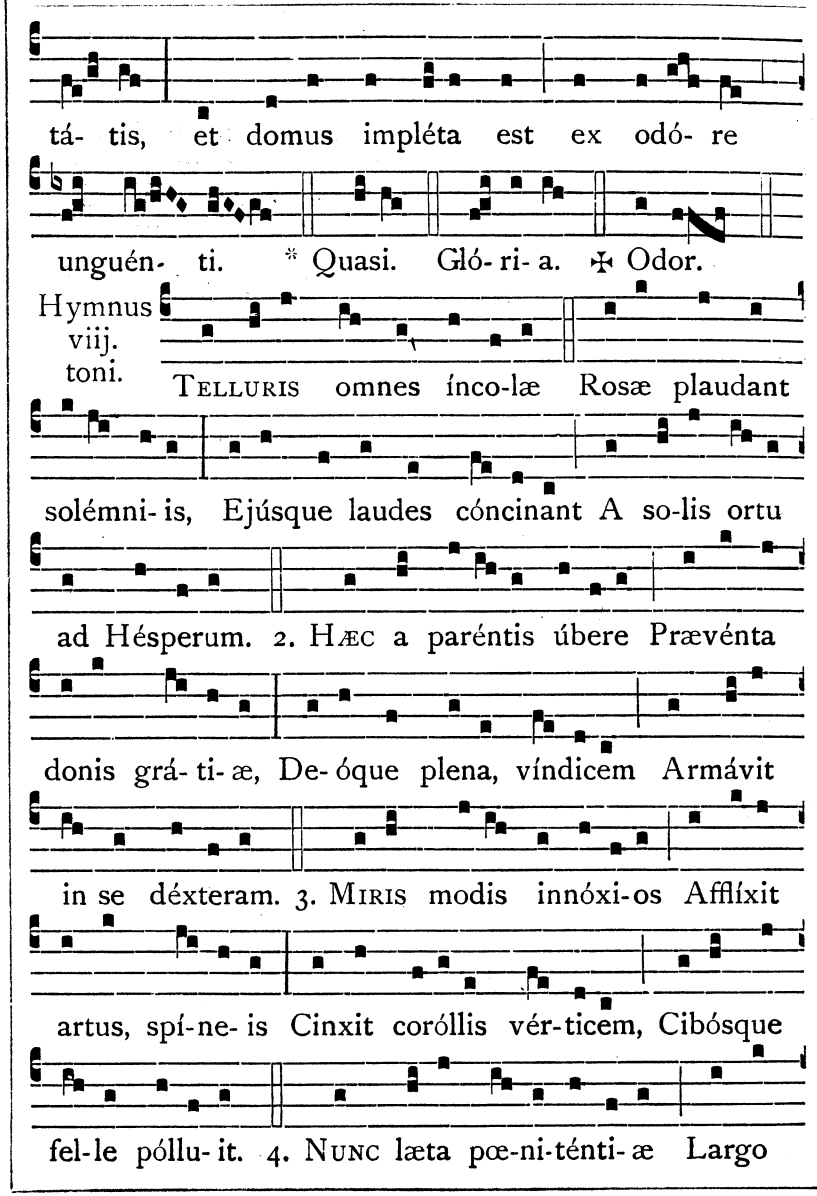

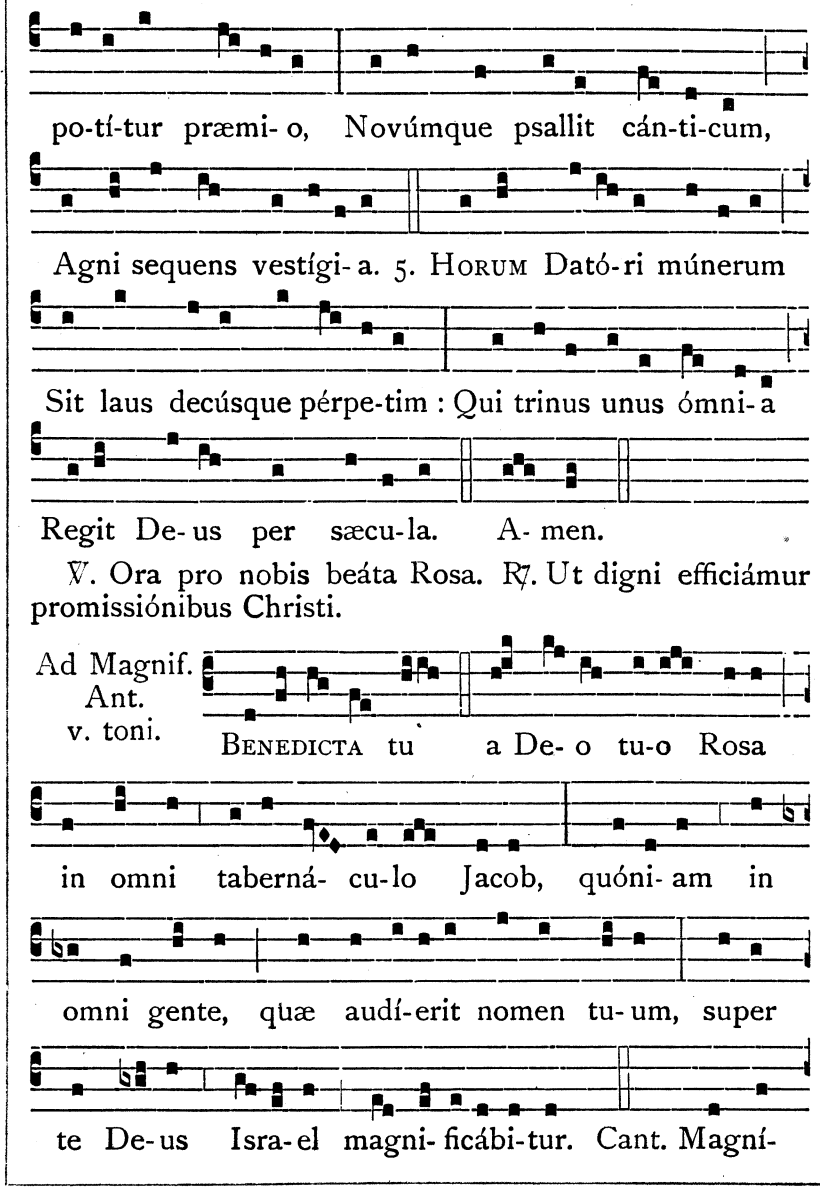

℣. Ora pro nobis beáta Rosa. ℟. Ut digni efficiámur promissiónibus Christi.

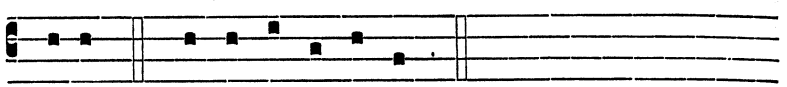

ficat. e u ó u a e.

Oratio.

BONORUM ómnium largítor omnípotens Deus, qui beátam Rosam, cæléstis grátiæ rore prævéntam, virginitátis et patiéntiæ decóre Indis floréscere voluísti : da nobis fámulis tuis ut in odórem suavitátis ejus curréntes ℣ Christi bonus odor éffici mereámur : Qui tecum vivit.

AD II. VESPERAS.

Psalmi de Communi unius Virginis.

Super Ps. Ant. j. toni.

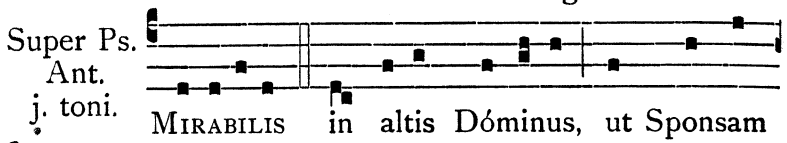

MIRABILIS in altis Dóminus, ut Sponsam

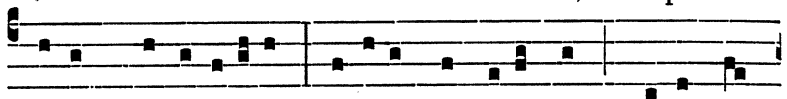

su- am mi- ri- ficáret, decórem indútus est, præcíngens

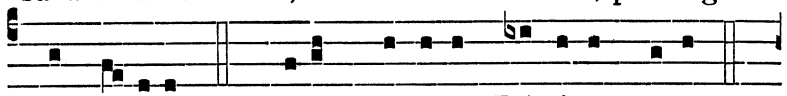

se virtúte. Ps. Dixit Dóminus Dómino me- o.

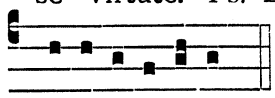

Capitulum, Hymnus et ℣. ut in j. Vesperis.

e u ó u a e.

Ad Magnif. Ant. iij. toni.

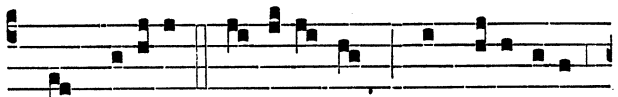

TU glóri- a Je- rúsa- lem, tu lætí- ti- a

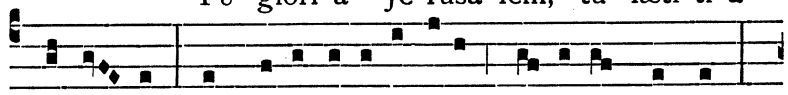

Isra- el, tu hono- ri- ficénti- a pó- pu- li nostri :

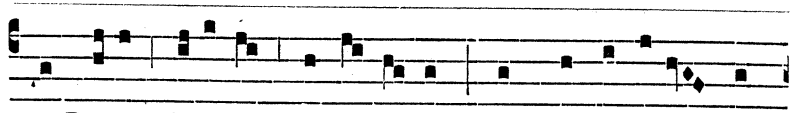

o Rosa fecísti vi- rí- li- ter, et confortátum est

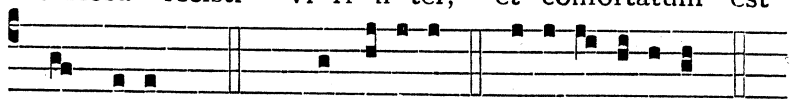

cor tu- um. Cant. Magní- ficat. e u ó u a e.

PER OCTAVAM S. ROSÆ.

Ad Memoriam Ant. viij. toni.

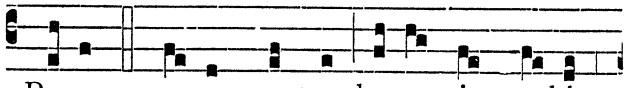

ROSA so- ror nostra bene sit no- bis

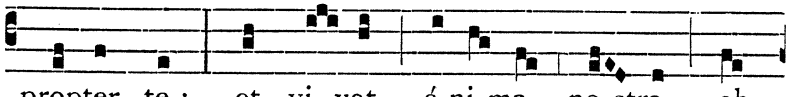

propter te : et vi- vat á- ni- ma no- stra ob

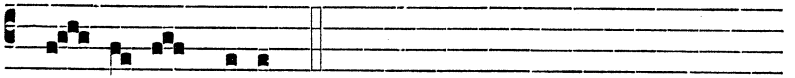

grá- ti- am tu- i.

DIE XXXI. AUGUSTI.

S. RAYMUNDI NONNATI CONFESSORIS.

DUPLEX.

Oratio.

DEUS, qui, in liberándis fidélibus tuis ab impiórum captivitáte, beátum Raymúndum, Confessórem tuum, mirábilem effecísti : ejus nobis intercessióne concéde ut a peccatórum vínculis absolúti ℣ quæ tibi sunt plácita líberis méntibus exsequámur : Per.

DIE I. SEPTEMBRIS.

S. PHILUMENÆ VIRGINIS ET MARTYRIS.

DUPLEX.

Oratio.

DEUS, qui, inter cétera poténtiæ tuæ mirácula, étiam in sexu frágili victóriam martyrii contulísti : concéde propítius ut qui beátæ Philuménæ Vírginis et Mártyris

tuæ natalítia cólimus ℣ per ejus ad te exémpla gradiámur : Per.

In j. Vesperis Memoria S. Ægidii Abbatis.

Oratio.

INTERCESSIO nos, quæsumus Dómine, beáti Ægídii Abbátis comméndet : ut quod nostris méritis non valémus ℣ ejus patrocínio assequámur : Per.

DIE II. SEPTEMBRIS.

S. STEPHANI REGIS, CONFESSORIS.

DUPLEX. Oratio.

CONCEDE, quæsumus, Ecclésiæ tuæ omnípotens Deus : ut beátum Stéphanum Confessórem tuum, quem regnántem in terris propagatórem hábuit ℣ propugnatórem habére mereátur gloriósum in cælis : Per.

DIE III. SEPTEMBRIS.

B. GUALÆ EPISC. CONF. ORD. PRÆD.

DUPLEX. Oratio.

DEUS, qui, ad plebem tuam in pace et pietáte firmándam, beátum Gualam, Confessórem ac Pontíficem, singulári grátia decorásti : ejus nobis intercessióne concéde ut pacis stúdia operóse sectántes ℣ úberes pietátis fructus percipiámus : Per.

DIE IV. SEPTEMBRIS.

IN OCTAVA S. AUGUSTINI.

SOLEMNE.

AD I. VESPERAS.

Capitulum, Hymnus, ℣., Antiphona ad Magnificat et Oratio ut in j. Vesperis Festi.

AD II. VESPERAS.

Omnia ut ad ij. Vesperas Festi, servato modo diei Octavæ Solemnis.

DIE V. SEPTEMBRIS.

B. CATHARINÆ A RACONIXIO VIRG. ORD. PRÆD.

DUPLEX. Oratio.

SPES nostra Dómine, qui beátæ Catharínæ cor te ipso plenum cæléstium donórum abundántia decorásti : tantæ Vírginis intercessióne, concéde ut totus nobis figátur in corde ℣ qui totus pro nobis fixus fuit in cruce : Dóminus noster Jesus Christus Fílius tuus ℣ Qui tecum vivit.

℟ Quando prædicta Oratio dicitur ad Memoriam, et sequitur alia Memoria, terminetur sic : qui totus pro nobis fixus fuit in cruce, Christus Dóminus noster. ℟. Amen.

DIE VI. SEPTEMBRIS.

B. BERTRANDI DE GARRIGA CONF. ORD. PRÆD.

DUPLEX. Oratio.

DEUS, qui sancto Patriárchæ Domínico beátum Bertrándum, Confessórem tuum, sócium et imitatórem exímium adjunxísti : ejus nobis pio intervéntu concéde ita ejúsdem sequi vestígia ℣ ut assequámur et præmia : Per.

DIE VII. SEPTEMBRIS.

S. ROSÆ DE VITERBIO VIRGINIS.

DUPLEX. Oratio.

DEUS, qui beátam Rosam sanctárum tuárum Vírginum collégio aggregáre dignátus es : tríbue nobis, quæsumus, ut ejus précibus et méritis a culpis ómnibus expiémur ℣ et tuæ majestátis consórtio perfruámur ætérno : Per.

In j. Vesperis Memoria S. Marcelli Martyris.

Oratio.

PRÆSTA, quæsumus omnípotens Deus : ut qui beáti Marcélli Mártyris tui natalítia cólimus ℣ intercessióne ejus in tui nóminis amóre roborémur : Per.

DIE VIII. SEPTEMBRIS.

IN NATIVITATE B. M. V.

TOTUM DUPLEX.

℣ In Festis B. M. V. quæ idem habent Officium quod ejus Nativitas, mutatur nomen **Nativitátis.** in nomen proprium Festi, aut in nomen **Solemnitátis.**, prout suis locis notatur.

AD I. VESPERAS.

Super Ps. Ant. j. toni.



Æc est Regína Vírgi-num, quæ gé-nu-it Regem, vel-ut ro-sa de- có-ra Virgo. De-i Géni-trix, per quam re-pé-rimus De-um et hómi-nem, alma Vir- go in-ter- céde pro no-bis ómni-bus. Ps. Laudáte

pú- e-ri Dóminum. e u ó u a e.

Capitulum. Eccli. 24.

Ego quasi vitis fructificávi suavitátem odóris : et flores mei fructus honóris et honestátis.

Respon- sorium ij. toni.

Stirps Jes- - se vir- gam pro- dú- xit, vír- ga- que flo- rem : * Et super hunc flo- rem ✠ Requi- é- scit Spí- ri- tus al- - - - mus. ℣. Vir- go De- i Géni-trix virga est, flos Fí-li- us e- - - - jus. * Et. Gló- ri- a Pa-tri,

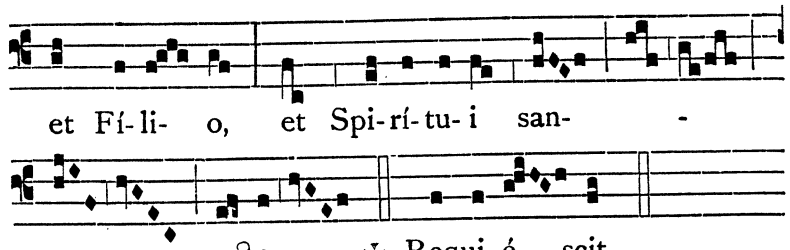

Ad primam Strophen sequentis Hymni genuflectatur.

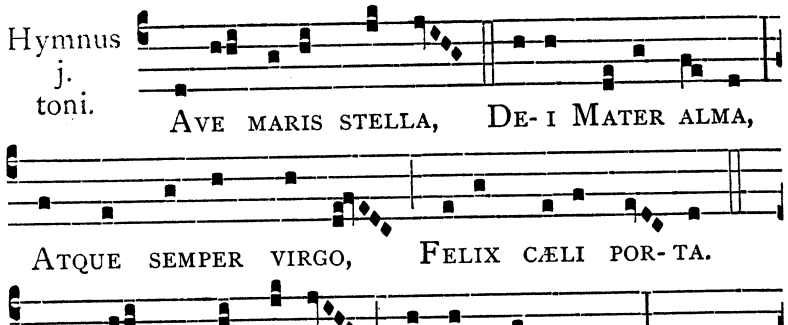

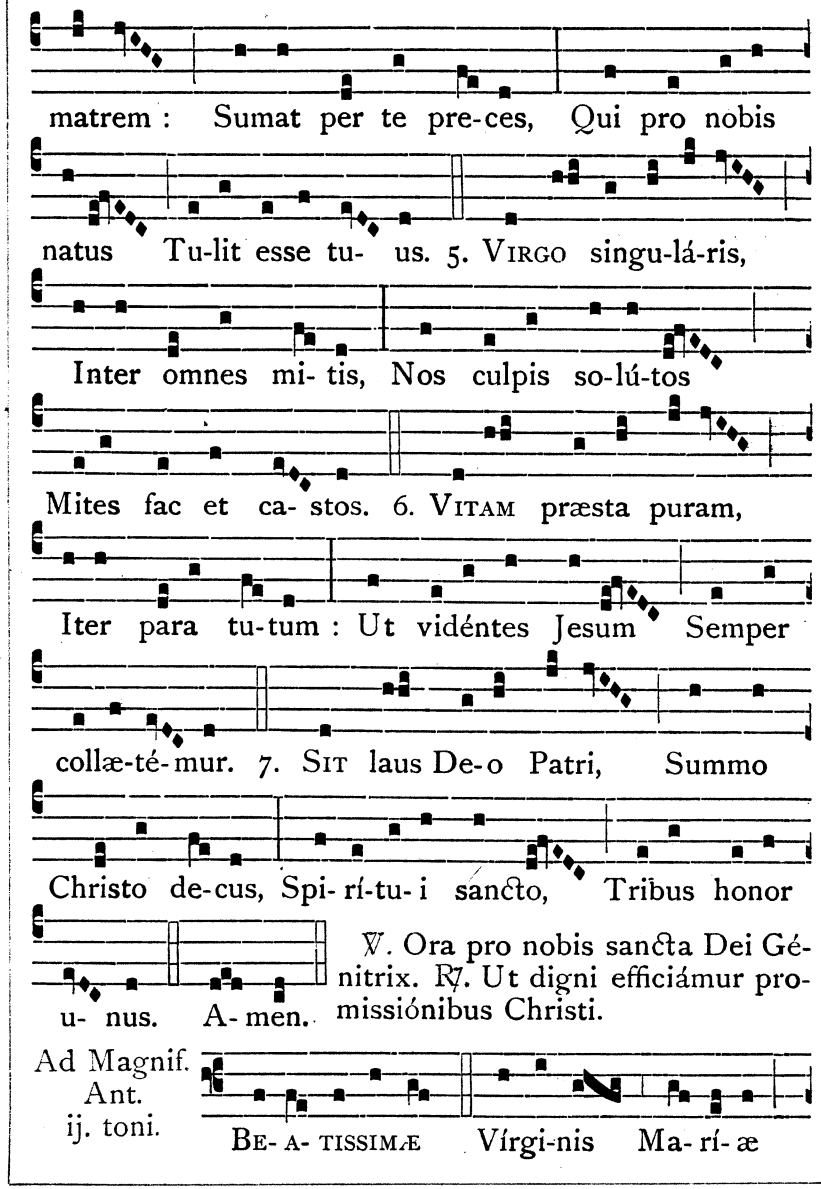

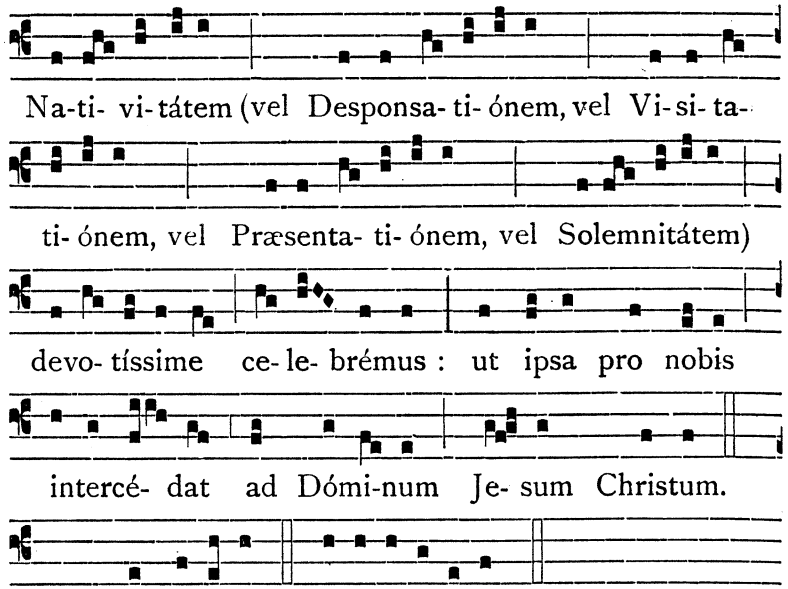

Oratio.

SUPPLICATIONEM servórum tuórum Deus miserátor exáudi : ut qui in Nativitáte Dei Genitrícis et Vírginis congregámur ℣ ejus intercessiónibus a te de instántibus perículis eruámur : Per eúmdem.

AD II. VESPERAS.

Psalmi de Communi unius Virginis.

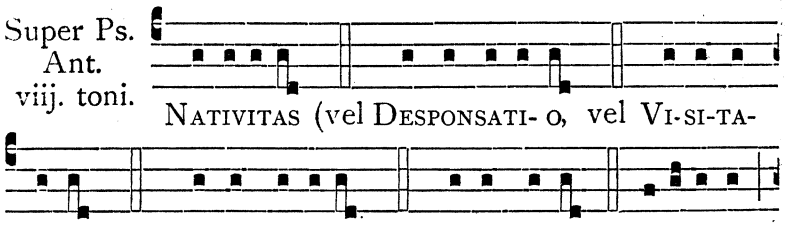

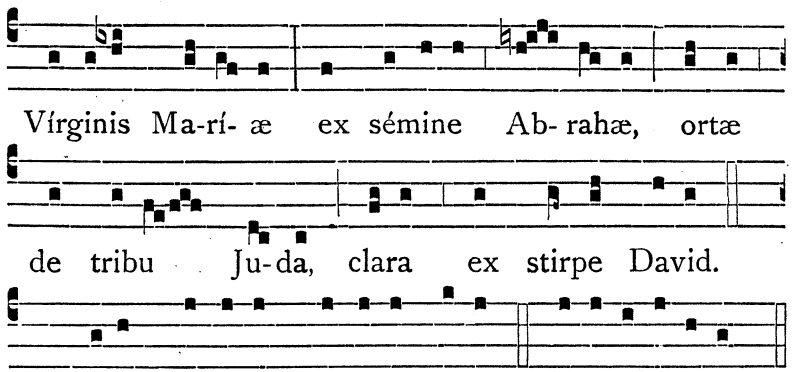

Capitulum, Hymnus et ℣. ut in j. Vesperis.

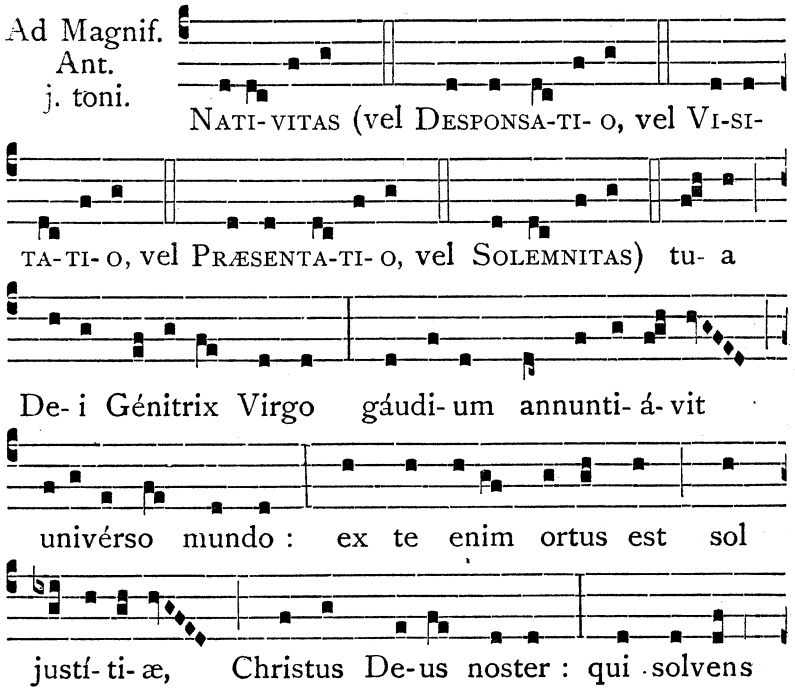

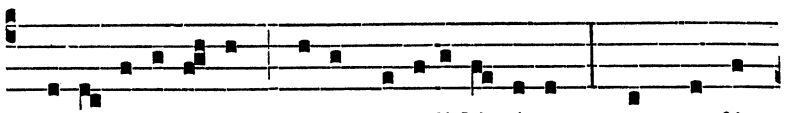

ma-le-dicti- ó-nem, dedit benedicti- ónem, et confún-

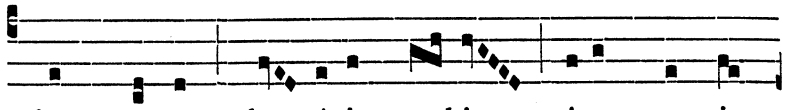

dens mortem do- návit no- bis vitam sempi-

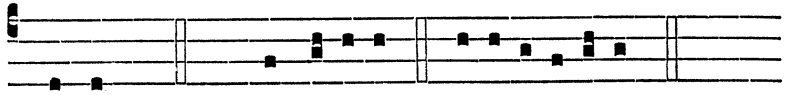

térnam. Cant. Magní- ficat. e u ó u a e.

PER OCTAVAM NATIVITATIS B. MARIÆ V.

Ad Magnif. vel ad Memoriam Ant. j. toni.

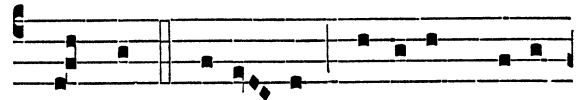

SANCTA Ma-rí- a Vírginum pi- ís-

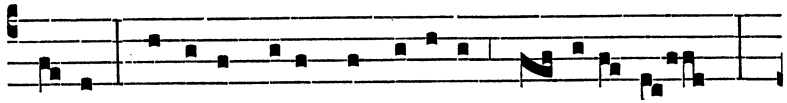

sima, súscipe vota servu-lórum as-sídu- a :

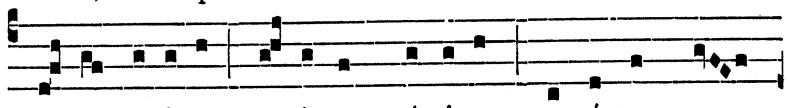

lapsos é-rige, errántes córrige, treméntes cor-

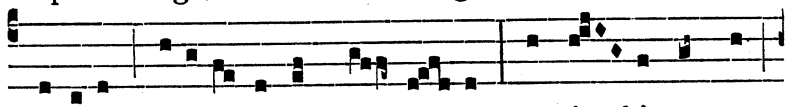

róbora, pusillá-nimes con- fór- ta : ut ti- bi semper

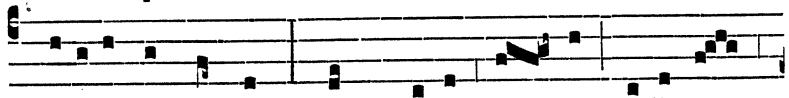

referámus laudes, quam De- i sum-mi có-limus

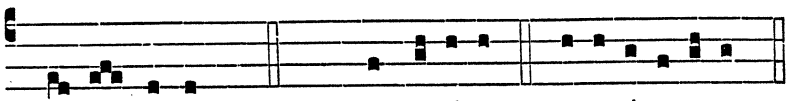

Ge- ni- trí-cem. Cant. Magní- ficat. e u ó u a e.

DOMINICA INFRA OCT. NATIVITATIS B. MARIÆ V.

SANCTISSIMI NOMINIS MARIÆ.

TOTUM DUPLEX.

AD I. VESPERAS.

Super Ps. Ant. iij. toni.

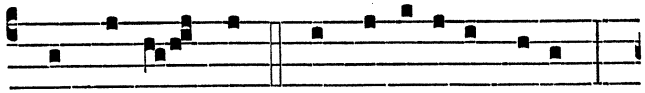

DUM esset Rex in accúbi-tu su- o,

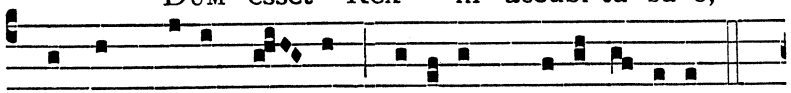

nardus me- a de- dit odórem su-a-vi- tá-tis.

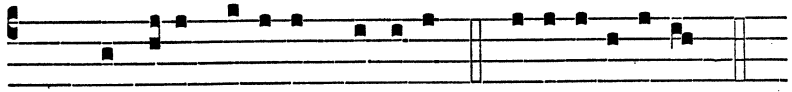

Ps. Laudáte pú-e-ri Dóminum. e u ó u a e.

Capitulum. Eccli. 24.

AB inítio, et ante sæcula creáta sum, et usque ad futúrum sæculum non désinam : et in habitatióne sancta coram ipso ministrávi.

Responsorium Stirps Jesse., Hymnus Ave maris stella., ℣. Ora pro nobis., ut in Nativitate B. Mariæ Virg. ad j. Vesperas.

Ad Magnif. Ant. ij. toni.

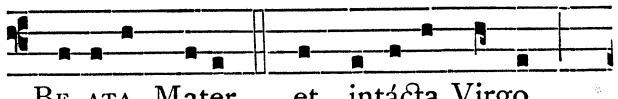

BE- ATA Mater et intácta Virgo,

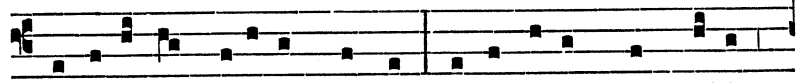

glo-ri- ó-sa Regína mundi, intercéde pro nobis

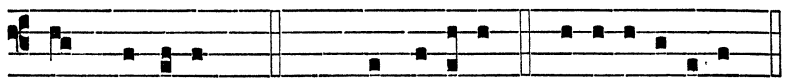

ad Dóminum. Cant. Magní- ficat. e u ó u a e.

Oratio.

DEUS, qui gloriósam Matrem tuam nominári Maríam voluísti : concéde, quæsumus, ut qui dulce Maríæ Nomen implórant ℣ perpétuum séntiant suæ benedictiónis auxílium : Qui vivis.

In utrisque Vesperis omittatur Memoria Nativitatis B. Mariæ V.

AD II. VESPERAS.

Psalmi de Communi unius Virginis.

Super Ps. Ant. iij. toni.

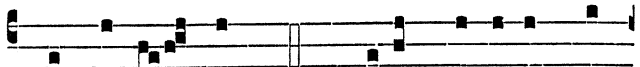

DUM esset Rex. Ps. Dixit Dóminus Dómino me-o. e u ó u a e.

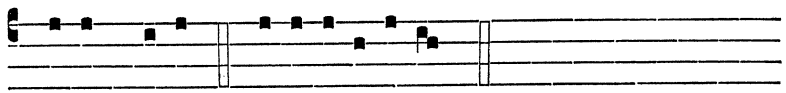

Antiphona Dum esset Rex. et Capitulum Ab inítio, ut in j. Vesperis; Hymnus Ave maris stella., pag. 678; ℣. Ora pro nobis sancta Dei Génitrix.; ad Magnificat Antiphona Solémnitas tua Dei Génitrix Virgo., pag. 681; Oratio Deus, qui gloriósam Matrem tuam., ut supra.

DIE X. SEPTEMBRIS.

S. NICOLAI DE TOLENTINO CONFESSORIS.

DUPLEX.

Oratio.

CONCEDE, quæsumus omnípotens Deus : ut Ecclésia tua, quæ beáti Nicolái, Confessóris tui, virtútum et miraculórum glória corúscat ℣ ejus intercessióne et méritis, perpétua pace atque unitáte lætétur : Per.

DIE XIV. SEPTEMBRIS.

IN EXALTATIONE SANCTÆ CRUCIS.

TOTUM DUPLEX.

Omnia ut in Inventione sanctæ Crucis, die iij. Maii, præter hic posita.

IN I. VESPERIS.

Super Ps. Ant. j. toni.

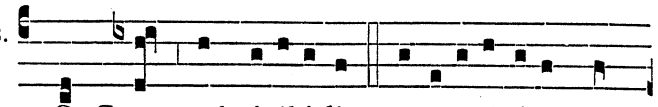

O CRUX admirábi-lis, evacu-á-ti-o vúl-

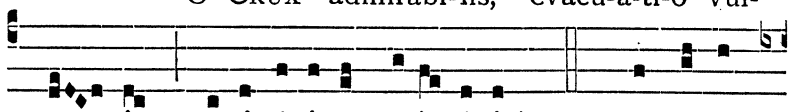

ne- ris, resti-tú-ti- o sani- tá-tis! Ps. Laudá-te

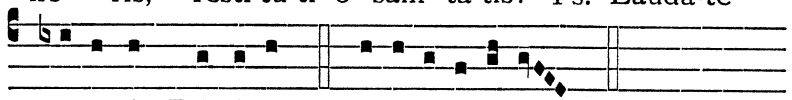

pú-e-ri Dóminum. e u ó u a e.

Ad Magnif. Ant. viij. toni.

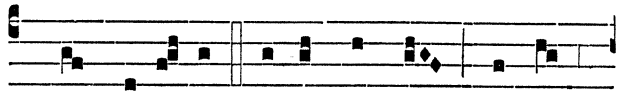

CRUX fidé- lis, inter omnes arbor

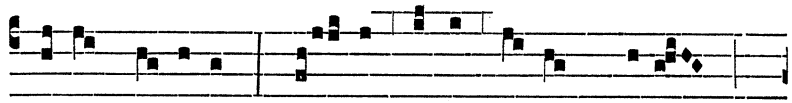

una nó-bi-lis : nul- la silva ta- lem profert

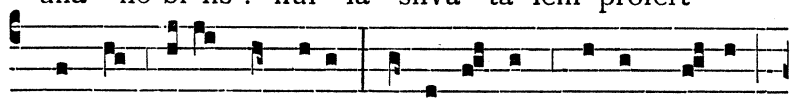

fronde, flore, gérmine : dulce lignum dulces cla-vos,

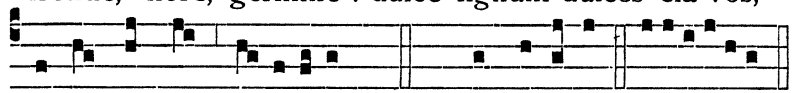

dulce pondus sustínu-it. Cant. Magní- ficat. e u ó u a e.

Oratio.

DEUS, qui nos hodiérna die Exaltatiónis sanctæ Crucis ánnua solemnitáte lætíficas : præsta, quæsumus, ut cujus mystérium in terra cognóvimus ℣ ejus redemptiónis in cælo præmia consequámur : Per eúmdem.

IN II. VESPERIS.

Ad Magnif. Ant. viij. toni.

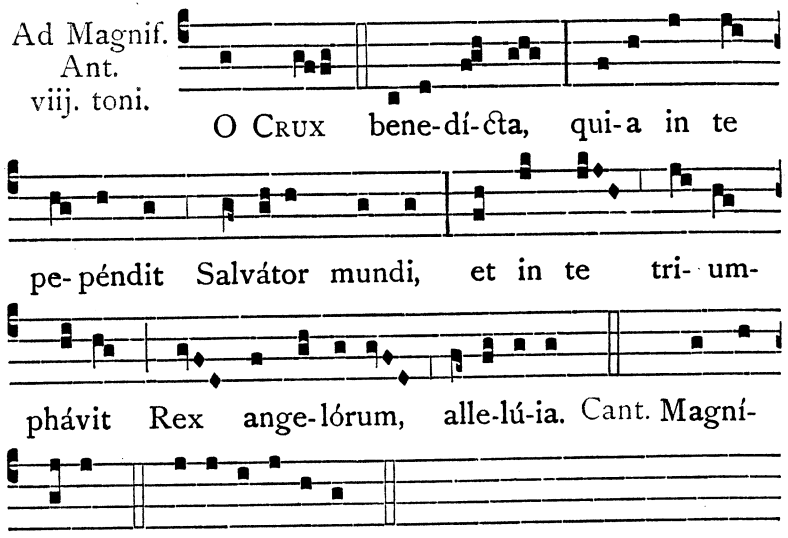

DIE XV. SEPTEMBRIS.

IN COMMEMORATIONE S. P. N. DOMINICI C. IN SURIANO.

TOTUM DUPLEX.

Omnia (præter Memorias S. Mariæ Magdalenæ de Pazzis V. et S. Urbani P. ac M.) fiant ut in Translatione S. P. N. Dominici, die xxv. Maii.

DIE XVI. SEPTEMBRIS.

B. IMELDÆ VIRG. ORD. PRÆD.

DUPLEX. Oratio.

DOMINE Jesu Christe, qui beátam Vírginem Iméldam, igníto caritátis amóre sauciátam, et immaculáta Hóstia mirabíliter refécta m, in cælum suscepísti : fac nos, ejus intercessióne, eódem caritátis fervóre ad sacram mensam accédere ℣ ut appetámus dissólvi, et esse tecum mereámur : Qui vivis.

In j. Vesperis Memoria S. Euphemiæ Virg. et Mart.

Oratio.

OMNIPOTENS sempitérne Deus, qui infírma mundi éligis, ut fórtia quæque confúndas : concéde propítius ut, qui beátæ Euphémiæ Vírginis et Mártyris tuæ solémnia cólimus ℣ ejus apud te patrocínia sentiámus : Per.

DIE XVII. SEPTEMBRIS.

IN IMPRESSIONE SS. STIGMATUM S. FRANCISCI C.

DUPLEX.

Omnia (præter Orationem) de Communi unius Confessoris.

Hymnus ita inchoetur : Iste Conféssor Dómini sacrátus, Sóbrius, castus fuit et quiétus...

Oratio.

DOMINE Jesu Christe, qui, frigescénte mundo, ad inflammánda corda nostra tui amóris igne, in carne beáti Francísci Passiónis tuæ sacra Stígmata renovásti : concéde propítius ut ejus méritis et précibus crucem júgiter ferámus ℣ et dignos fructus pœniténtiæ faciámus : Qui vivis.

In j. Vesperis Memoria S. Lamberti Episc. et Mart.

Oratio.

DA, quæsumus omnípotens Deus : ut qui beáti Lambérti Mártyris tui atque Pontíficis solémnia cólimus ℣ ejus apud te intercessiónibus adjuvémur : Per.

DIE XVIII. SEPTEMBRIS.

SS. CORNELII AC CYPRIANI PONT. ET MARTYRUM.

DUPLEX. Oratio.

INFIRMITATEM nostram, quæsumus Dómine, propítius réspice : et mala ómnia, quæ juste merémur ℣ sanctórum Mártyrum tuórum atque Pontíficum Cornélii et Cypriáni intercessióne avérte : Per.

DIE XIX. SEPTEMBRIS.

SS. JANUARII EPISC. ET SOCIORUM MARTYRUM.

DUPLEX. Oratio.

DEUS, qui nos ánnua sanctórum Mártyrum tuórum Januárii et Sociórum ejus solemnitáte lætíficas : concéde propítius ut quorum gaudémus méritis ℣ accendámur exémplis : Per.

DIE XX. SEPTEMBRIS.

B. FRANCISCI DE POSSADAS CONF. ORD. PRÆD.

DUPLEX. Oratio.

DEUS, qui beátum Francíscum Confessórem tuum, supérnæ caritátis dulcédine perfúsum, verbi tui præcónem exímium effecísti : ejus intercessióne concéde ut igne tui amóris incénsi ℣ in tua dilectióne semper vivámus : Per.

DIE XXI. SEPTEMBRIS.

S. MATTHÆI APOSTOLI ET EVANGELISTÆ.

TOTUM DUPLEX.

Omnia de Communi unius Evangelistæ præter sequentes Orationes :

IN I. VESPERIS.

Oratio.

DA, quæsumus omnípotens Deus : ut beáti Matthæi Apóstoli tui et Evangelístæ, quam prævenímus, veneránda solémnitas ℣ et devotiónem nobis áugeat et salútem : Per.

IN II. VESPERIS.

Oratio.

BEATI Apóstoli et Evangelístæ Matthæi Dómine précibus adjuvémur : ut quod possibílitas nostra non óbtinet ℣ ejus nobis intercessióne donétur : Per.

DIE XXII. SEPTEMBRIS.

SS. MAURICII ET SOCIORUM MARTYRUM.

SIMPLEX. Oratio.

ANNUE, quæsumus omnípotens Deus : ut sanctórum Mártyrum tuórum Maurícii, Exsupérii, Cándidi, Vitális, Innocéntii ac Sociórum eorúmdem nos lætíficet festíva solémnitas ℣ ut, quorum suffrágiis nítimur, eórum natalítiis gloriémur : Per.

DIE XXIII. SEPTEMBRIS.

S. THECLÆ VIRG. ET FEMINARUM PROTOMART.

DUPLEX. Oratio.

DEUS, pro cujus nóminis glória magnum certámen passiónum beáta Thecla, Virgo et Martyr tua, feminárum prima, invícta fide sustínuit : da nobis, ejúsdem fídei imitatióne, próspera mundi despícere ℣ et nulla ejus advérsa formidáre : Per.

DIE XXIV. SEPTEMBRIS.

S. MARIÆ DE MERCEDE.

TOTUM DUPLEX.

Omnia (præter Orationem) ut in Nativitate B. Mariæ V., die viij. Septembris, mutato nomine Nativitátis. in nomen Solemnitátis.

Oratio.

DEUS, qui per gloriosíssimam Fílii tui Matrem, ad liberándos Christi fidéles a potestáte paganórum, nova Ecclésiam tuam prole amplificáre dignátus es : præsta, quæsumus, ut, quam pie venerámur tanti óperis institutrícem ℣ ejus páriter méritis et intercessióne, a peccátis ómnibus et captivitáte dæmonis liberémur : Per eúmdem.

DIE XXV. SEPTEMBRIS.

S. THOMÆ DE VILLANOVA EPISCOPI ET CONFESS.

DUPLEX. Oratio.

DEUS, qui beátum Thomam Pontíficem insígnis in páuperes misericórdiæ virtúte decorásti : quæsumus ut ejus intercessióne ℣ in omnes, qui te deprecántur, divítias misericórdiæ tuæ benígnus effúndas : Per.

DIE XXVI. SEPTEMBRIS.

B. DALMATII MONERII CONF. ORD. PRÆD.

DUPLEX. Oratio.

DEUS, qui húmilem fámulum tuum Dalmátium multis signis atque virtútibus decorásti ℣ ac mirabíliter in tuo amóre, spretis temporálibus, inflammásti : tríbue nobis, quæsumus, ut ejus intercessióne a terrénis affféctibus expedíti, et a cunctis adversitátibus liberáti ℣ sola cæléstia appetámus : Per.

DIE XXVII. SEPTEMBRIS.

SS. COSMÆ ET DAMIANI MARTYRUM.

SIMPLEX. Oratio.

PRÆSTA, quæsumus omnípotens Deus : ut qui sanctórum Mártyrum tuórum Cosmæ et Damiáni natalítia cólimus ℣ a cunctis malis imminéntibus eórum intercessiónibus liberémur : Per.

DIE XXVIII. SEPTEMBRIS.

S. JOSEPHI A CUPERTINO CONFESSORIS.

DUPLEX. Oratio.

DEUS, qui ad unigénitum Fílium tuum, exaltátum a terra, ómnia tráhere disposuísti : pérfice propítius ut, méritis et exémplo seráphici Confessóris tui Joséphi, supra terrénas omnes cupiditátes eleváti ℣ ad eum pervenire mereámur : Qui tecum vivit.

In j. Vesperis Memoria S. Venceslai Martyris.

Oratio.

DEUS, qui beátum Vencesláum, per martyrii palmam, a terréno principátu ad cæléstem glóriam transtulísti : ejus précibus nos ab omni adversitáte custódi ℣ et ejúsdem tríbue gaudére consórtio : Per.

DIE XXIX. SEPTEMBRIS.

S. MICHAELIS ARCHANGELI.

TOTUM DUPLEX.

AD I. VESPERAS.

Super Ps. Ant. j. toni.

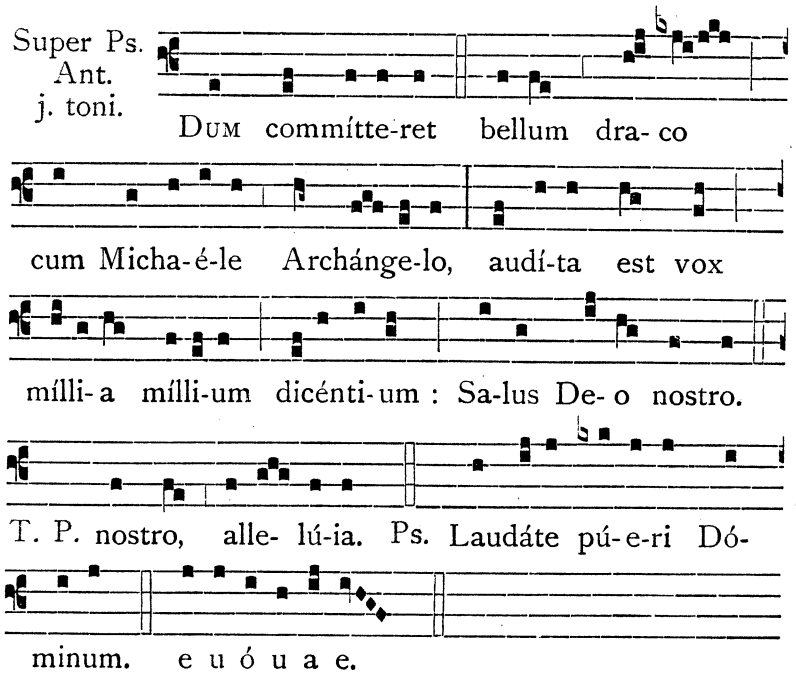

Capitulum. Apoc. 1.

SIGNIFICAVIT Deus quæ opórtet fíeri cito, loquens per Angelum suum servo suo Joánni ℣ qui testimónium perhíbuit verbo Dei : et testimónium Jesu Christi, quæcúmque vidit.

Respon-sorium j. toni.

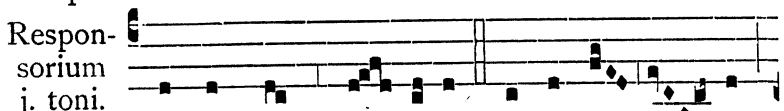

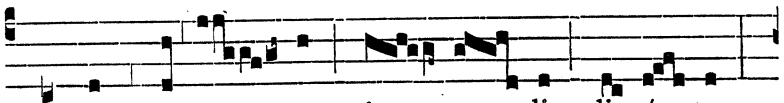

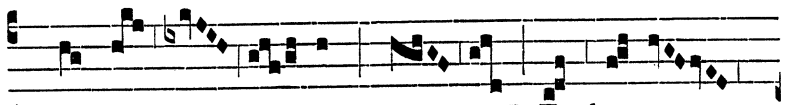

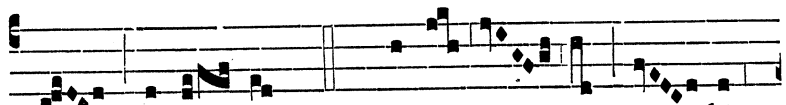

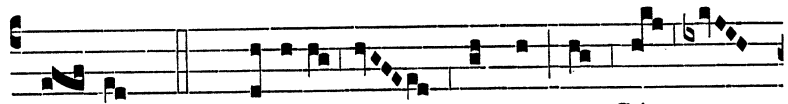

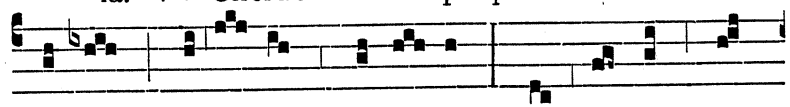

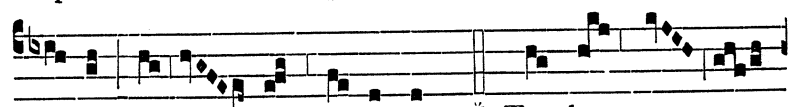

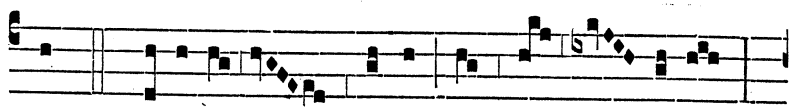

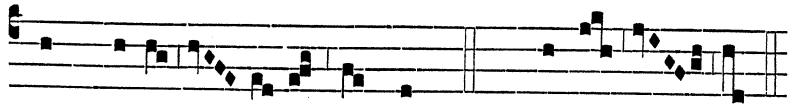

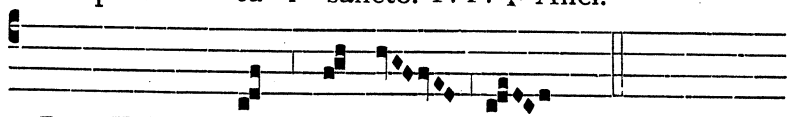

Hymnus ij. toni.

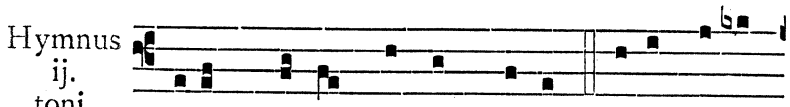

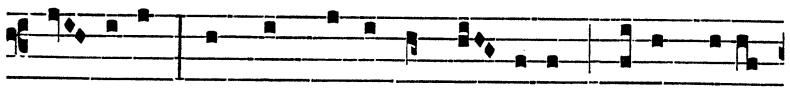

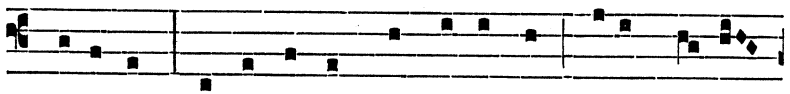

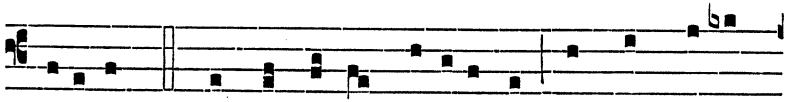

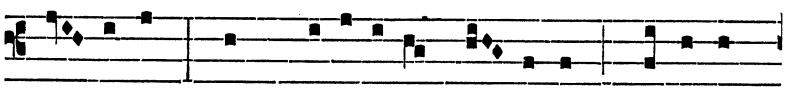

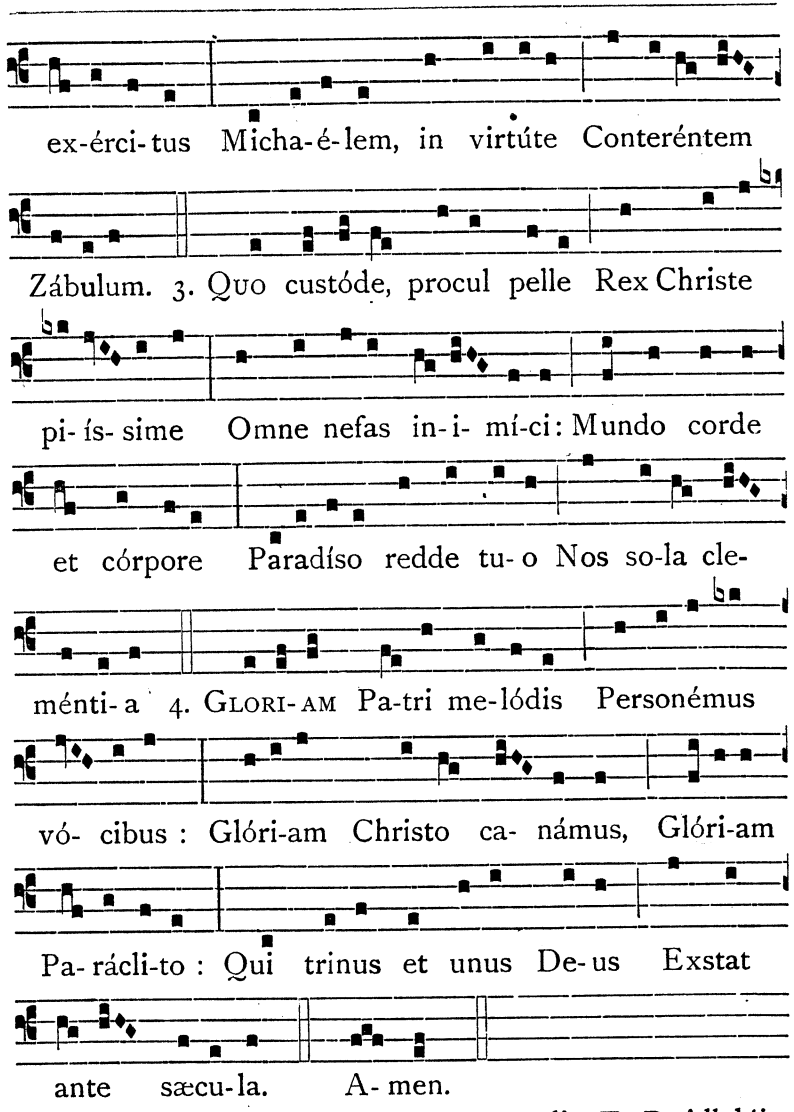

℣. Stetit Angelus juxta aram templi. T. P. Allelúia.
℟. Habens thuríbulum áureum in manu sua. T. P. Allelúia.

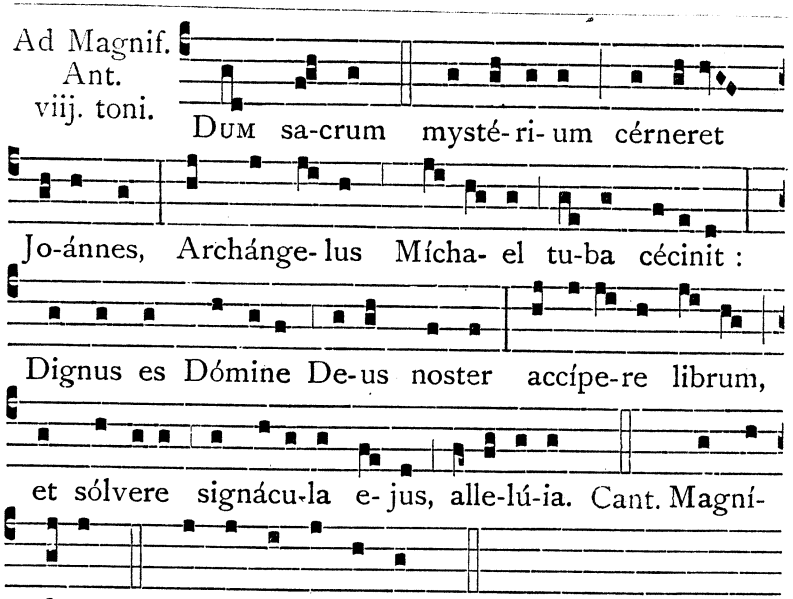

Oratio.

Deus, qui miro órdine Angelórum ministéria hominúmque dispénsas ℣ concéde propítius : ut a quibus tibi ministrántibus in cælo semper assístitur ℣ ab his in terra vita nostra muniátur : Per.

In utrisque Vesperis cantetur Benedicámus Dómino. ut in Festo Solemni.

AD II. VESPERAS.

Psalmi ut in Festo S. Gabrielis, pag. 477.

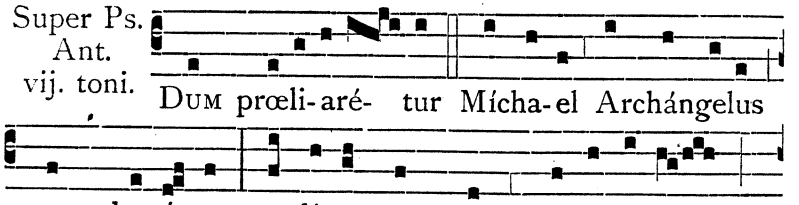

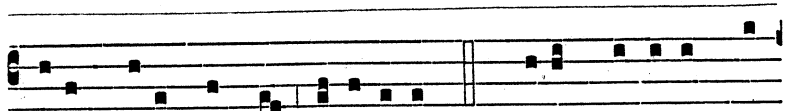

Salus De-o nostro, alle-lú-ia. Ps. Dixit Dóminus Dó-

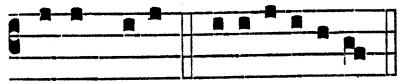

mino me-o. e u ó u a e.

Capitulum Significávit., Hymnus Tibi Christe., ℣. Stetit Angelus., ut in j. Vesperis.

Ad Magnif. Ant. j. toni.

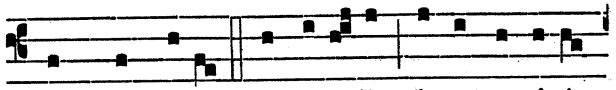

ARCHANGELI Micha-é-lis interventi-ó-

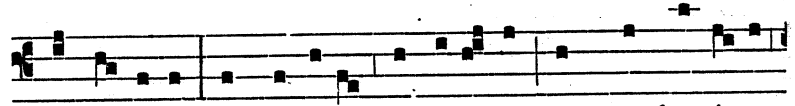

ne suf-fúlti, te Dómine deprecámur ut quos honó-re

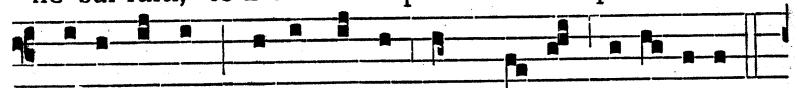

proséquimur contingámus et mente, alle-lú-ia.

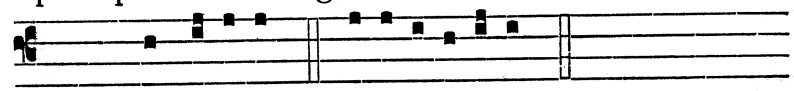

Cant. Magní-ficat. e u ó u a e.

PER OCTAVAM S. MICHAELIS ARCHANGELI.

Ad Memoriam Antiphona Archángeli Michaélis., ut in ij. Vesperis Festi; ℣. Stetit Angelus., Oratio Deus, qui miro órdine., ut in j. Vesperis.

DIE XXX. SEPTEMBRIS.

S. HIERONYMI PRESB., CONF. ET ECCLESIÆ DOCT.

TOTUM DUPLEX.

Oratio.

DEUS, qui Ecclésiæ tuæ, in exponéndis sacris Scriptúris, beátum Hierónymum, Confessórem tuum, Doctórem máximum providére dignátus es : præsta, quæsumus, ut ejus suffragántibus méritis ☧ quod ore simul et ópere dócuit, teadjuvánte, exercére valeámus : Per.

DOMINICA I. OCTOBRIS.

IN FESTO
SS. ROSARII B. MARIÆ V.

TOTUM DUPLEX.

AD I. VESPERAS.

Super Ps. Ant. j. toni.

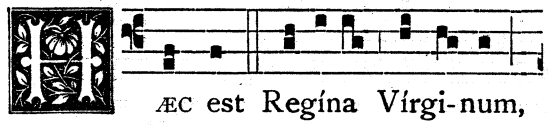

HÆC est Regína Vírgi-num,

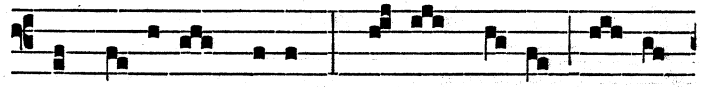

quæ gé-nu-it Regem, vel-ut ro-sa de- có-

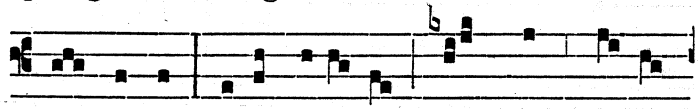

ra Virgo. De-i Géni-trix, per quam re-pé-

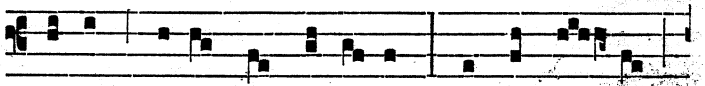

rimus De-um et hómi-nem, alma Vir- gó

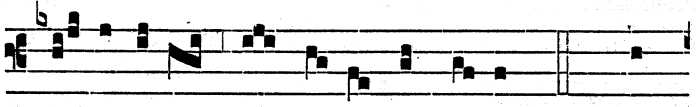

in-tercéde pro no-bis ómni-bus. Ps. Lau-

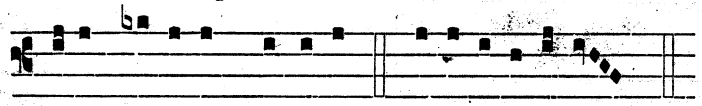

dáte pú-e-ri Dóminum. e u ó u a e.

Capitulum. Eccli. 39.

OBAUDITE me divíni fructus ℣ et quasi rosa plantáta super rivos aquárum fructificáte : quasi Líbanus odórem suavitátis habéte.

Respon-sorium vij. toni.

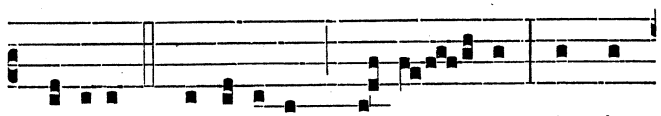

SUMITE Psalté-ri-um ju-cún- dum in in-

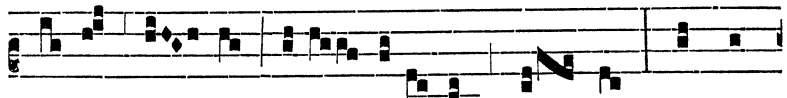

sígni di- e solem- ni-tá- tis ve- stræ, * Et ex-

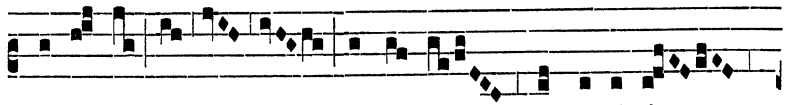

sultá- te Vírgi- ni adjutrí-ci

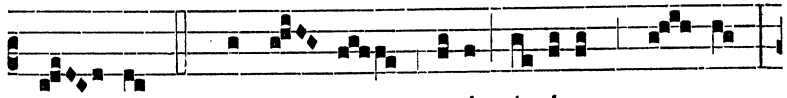

no- stræ. ℣. Cantá- te e- i cánticum no- vum :

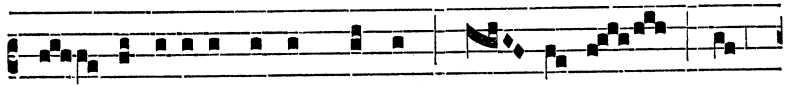

an- nunti-áte inter gentes gló- ri- am e-

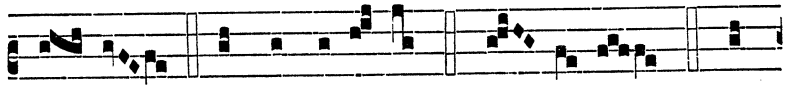

- jus. * Et exsultá- te. Gló- ri- a. * Et

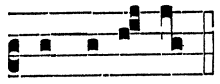

exsultá- te.

Hymnus vj. toni.

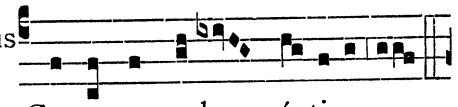

CÆLESTIS aulæ núnti-us,

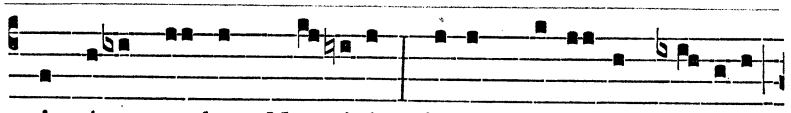

Arcána pandens Nú-minis, Plenam sa-lú- tat grá- ti-a

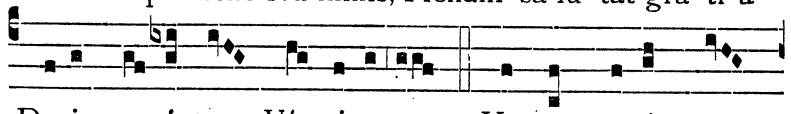

De-i pa-réntem Vír-ginem. 2. VIRGO propínquam

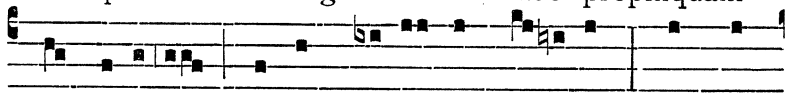

sánguine Matrem Jo-án-nis ví- si-tat, Qui, clau-

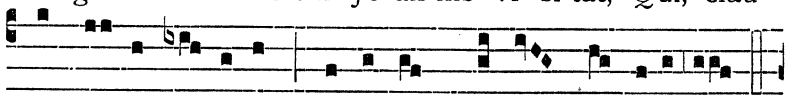

sus al-vo gé-sti-ens, Adésse Christum nún-ti-at.

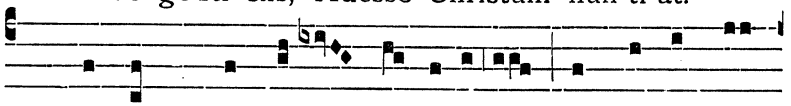

3. VERBUM, quod ante sæ-cu-la E mente Pa-



tris pród-i- it, E Matris al-vo vírginis Mortá-lis

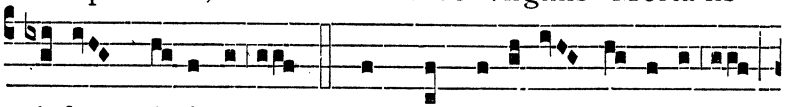

infans násci-tur. 4. TEMPLO pu-éllus sí-sti-tur,

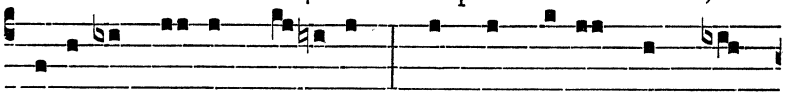

Legíque pa- ret Lé-gi-fer : Hic se Redémptor, páu-

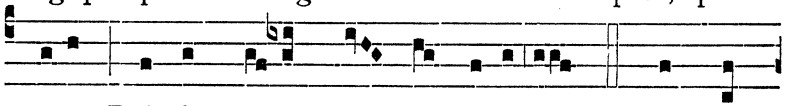

pere Pré- tio redémptus, ímmo-lat. 5. QUEM jam

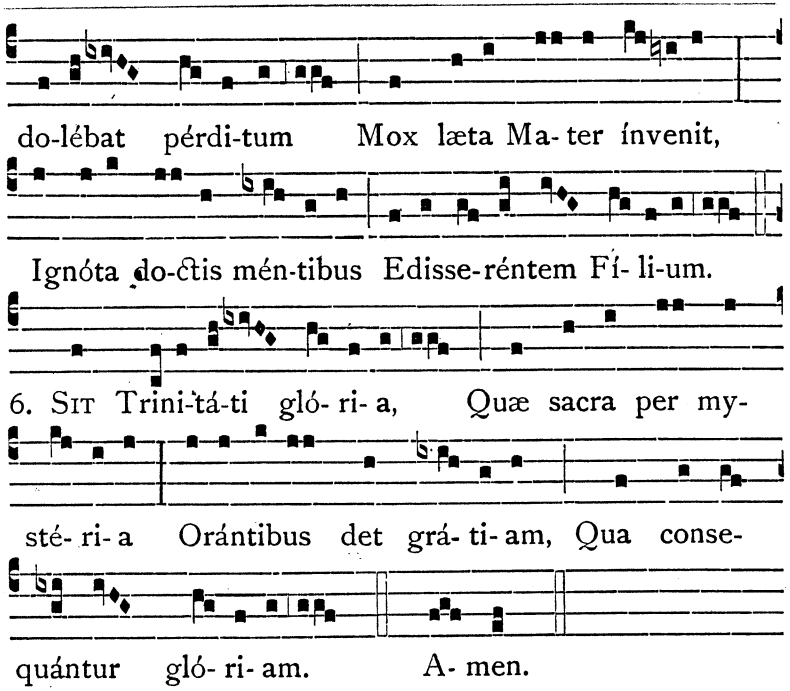

℣. Regína sacratíssimi Rosárii ora pro nobis. ℟. Ut digni efficiámur promissiónibus Christi.

Ad Magnif. Ant. v. toni.

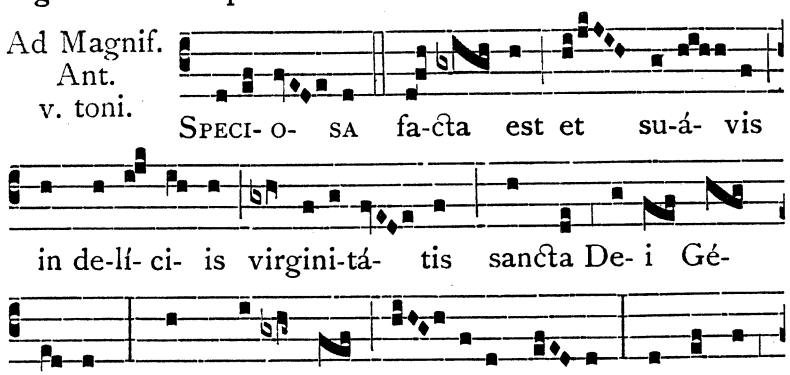

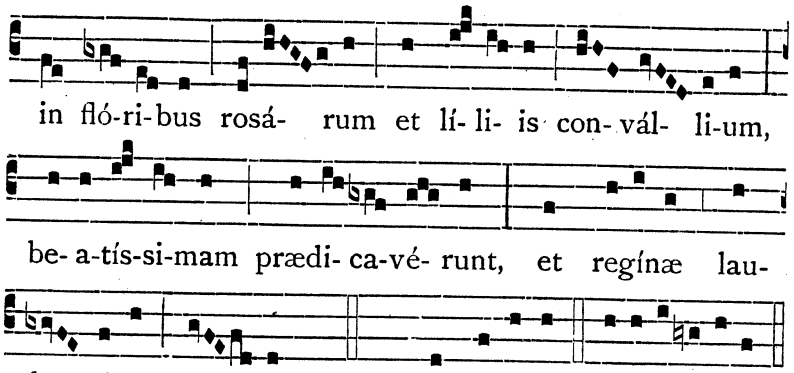

Oratio.

Deus, cujus Unigénitus, per vitam, mortem et resurrectiónem suam, nobis salútis ætérnæ præmia comparávit: concéde, quæsumus, ut hæc mystéria sanctíssimo Rosário beátæ Maríæ Vírginis recoléntes, et imitémur quod cóntinent ℣ et quod promíttunt assequámur: Per eúmdem.

AD II. VESPERAS.

Psalmi de Communi unius Virginis.

Super Ps. Ant. vj. toni.

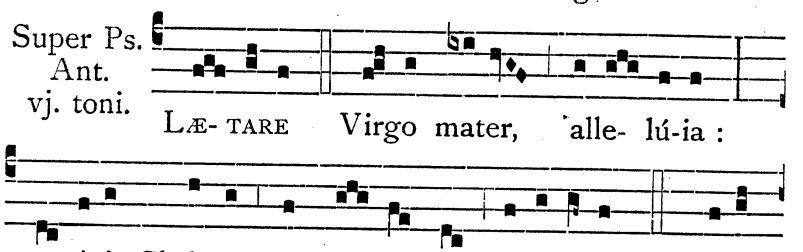

Capitulum. Eccli. 39.

OBAUDITE me divíni fructus ℣ et quasi rosa plantáta super rivos aquárum fructificáte: quasi Líbanus odórem suavitátis habéte.

Hymnus vj. toni.

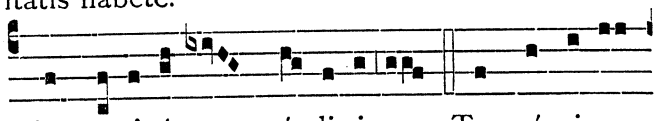

TE gesti-éntem gáudi-is, Te sáuci-am

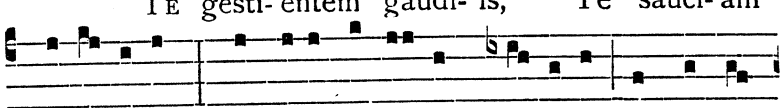

do-ló-ribus, Te jugi amí-ctam gló-ri-a, O Virgo

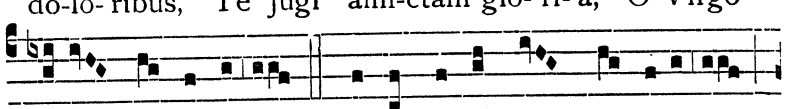

mater, pángimus. 2. AVE redúndans gáudi-o,

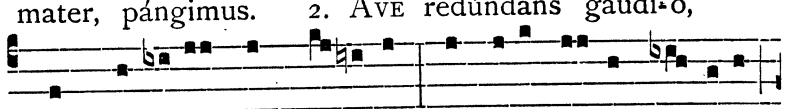

Dum cóncipis, dum ví-si-tas, Et edis, of-fers, ínvenis,

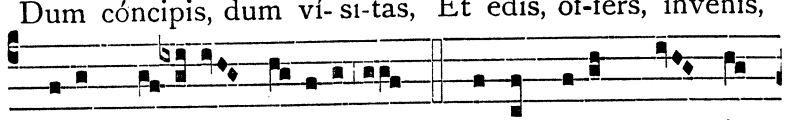

Mater be-áta, Fí-li-um. 3. AVE dolens, et ín-

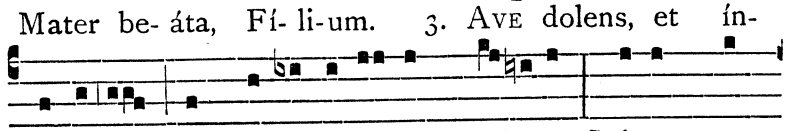

timo In corde agó-nem, vérbera, Spinas, cru-

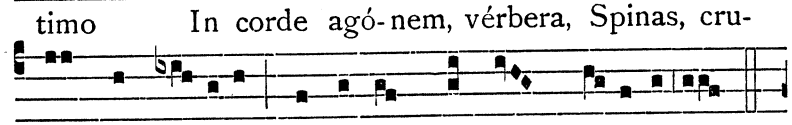

cémque Fí-li-i Perpéssa, princeps mártyrum.

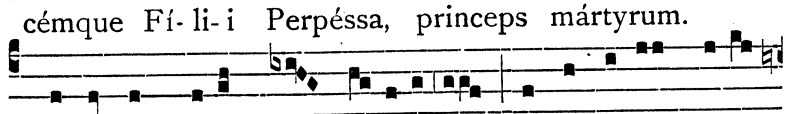

4. AVE in tri-úmphis Fí-li-i, In ígnibus Pará-

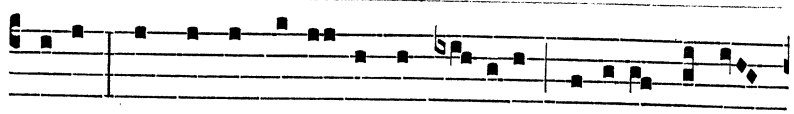

cli-ti, In regni honó-re et lúmine, Regína fulgens

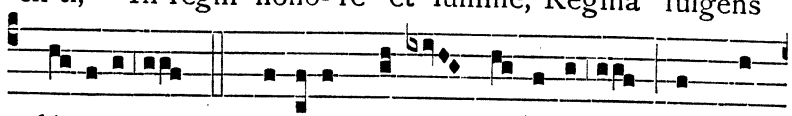

gló-ri-a. 5. VENITE gentes, cárpi-te Ex his

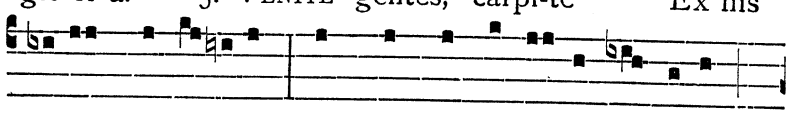

rosas mysté-ri-is, Et pulchri amó-ris ínclytæ

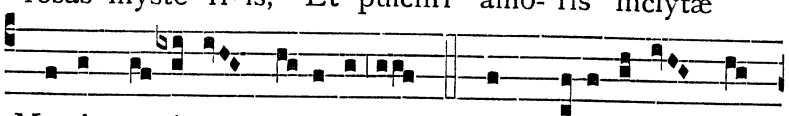

Matri co-rónas néc̆ti-te. 6. SIT Trini-tá-ti gló-

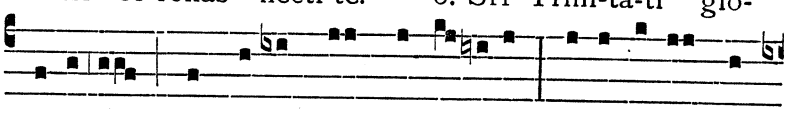

ri-a, Quæ sacra per mysté-ri-a Orántibus det

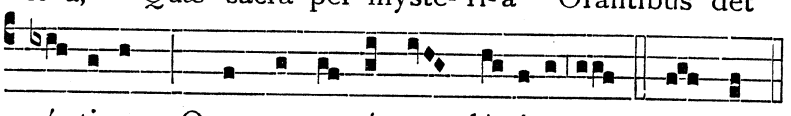

grá-ti-am, Qua consequántur gló-ri-am. A-men.

℣. Regína sacratíssimi Rosárii ora pro nobis. ℟. Ut digni efficiámur promissiónibus Christi.

Ad Magnif. Ant. viij. toni.

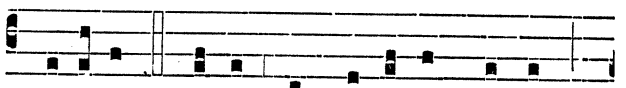

BE-ATA Ma-ter et intácta Virgo,

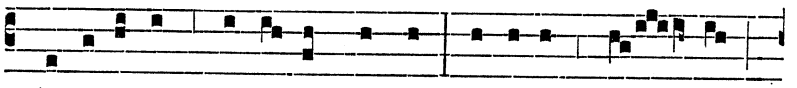

glo-ri-ó-sa Re-gí-na mundi, sénti-ant om-nes

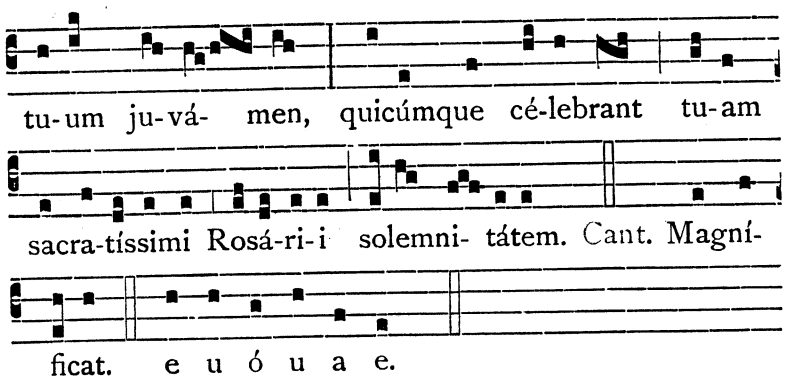

PER OCTAVAM SS. ROSARII.

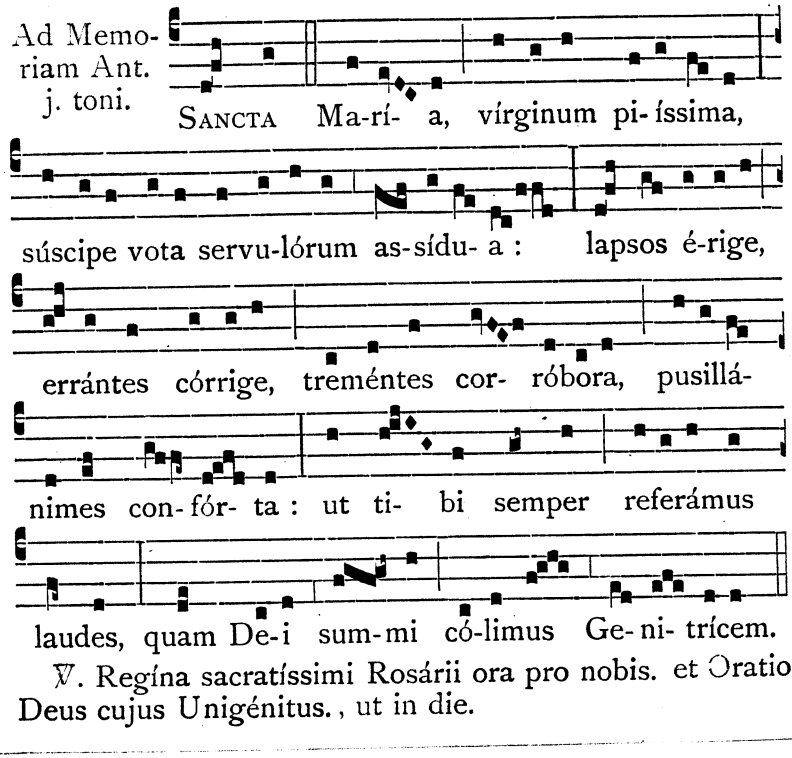

℣. Regína sacratíssimi Rosárii ora pro nobis. et Oratio Deus cujus Unigénitus., ut in die.

IN OCTAVA SS. ROSARII.

SOLEMNE.

AD I. VESPERAS.

Capitulum, Hymnus, ℣., Antiphona ad Magnificat et Oratio ut in j. Vesperis Festi.

AD II. VESPERAS.

Omnia ut ad ij. Vesperas Festi, servato modo diei Octavæ Solemnis.

DIE I. OCTOBRIS.

SS. EUSTACHII ET SOCIORUM MARTYRUM.

DUPLEX.

Oratio.

DEUS, qui nos concédis sanctórum Mártyrum tuórum Eustáchii et Sociórum ejus natalítia cólere ℣ da nobis in ætérna beatitúdine de eórum societáte gaudére : Per.

In j. Vesperis Memoria S. Remigii Episc. et Confessoris.

Oratio.

DA, quæsumus omnípotens Deus : ut beáti Remígii Confessóris tui atque Pontíficis veneránda solémnitas ℣ et devotiónem nobis áugeat et salútem : Per.

DIE II. OCTOBRIS.

SS. ANGELORUM CUSTODUM.

TOTUM DUPLEX.

AD I. VESPERAS.

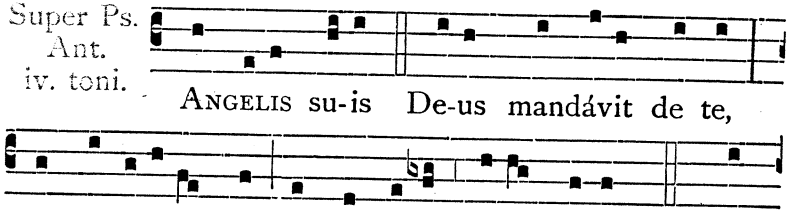

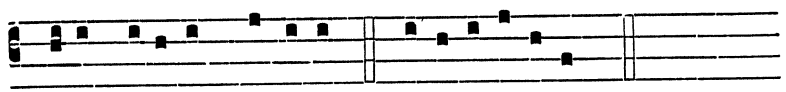

dáte pú-e-ri Dóminum. e u ó u a e.

Capitulum. Exodi 23.

ECCE ego mittam Angelum meum, qui præcédat te, et custódiat in via ℣ et introdúcat in locum quem paráví : obsérva eum, et audi vocem ejus.

Respon-sorium j. toni.

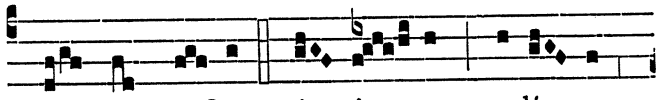

IN conspé-ctu gén- ti- um no-lí- te

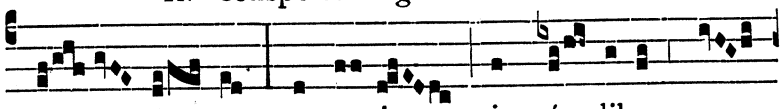

ti- mé- re : vos e- nim in cór- dibus ve-

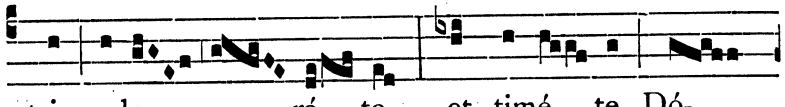

stris ado- rá- te et timé- te Dó-

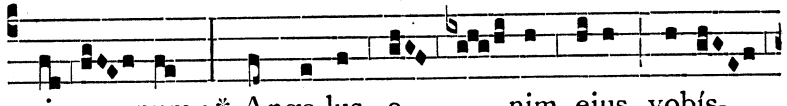

mi- num : * Ange-lus e- nim ejus vobís-

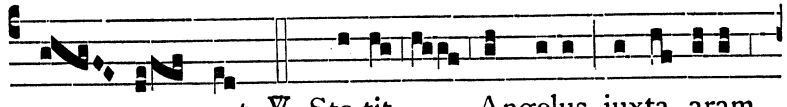

- cum est. ℣. Ste-tit Angelus juxta aram

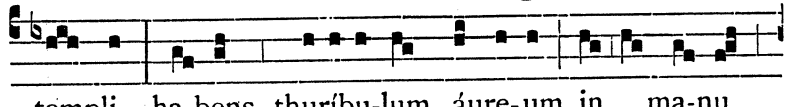

templi, ha-bens thuríbu-lum áure-um in ma-nu

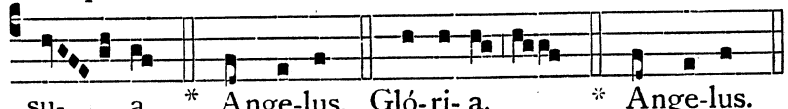

su- a. * Ange-lus. Gló-ri- a. * Ange-lus.

Hymnus vj. toni.

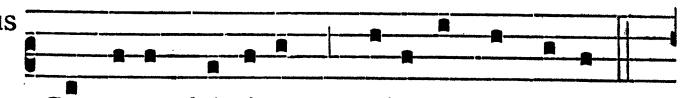

CUSTODES hóminum psállimus Ange-los,

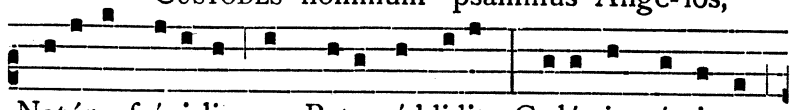

Natúræ frági-li quos Pater áddidit Cæléstis cómi-tes,

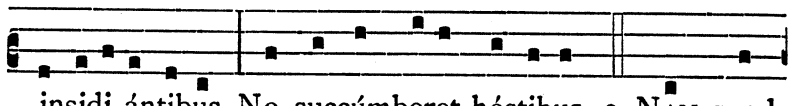

insidi-ántibus Ne succúmberet hóstibus. 2. NAM quod

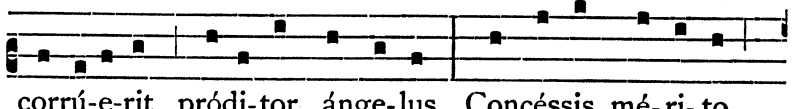

corrú-e-rit pródi-tor ánge-lus, Concéssis mé-ri-to

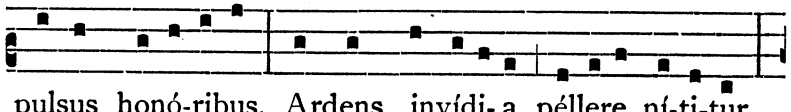

pulsus honó-ribus, Ardens invídi-a péllere ní-ti-tur

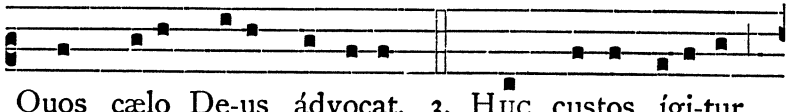

Quos cælo De-us ádvocat. 3. HUC custos ígi-tur

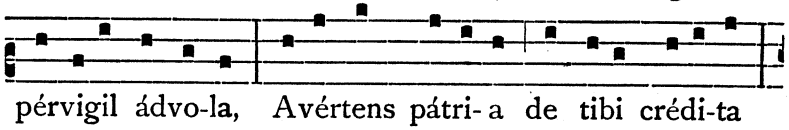

pérvigil ádvo-la, Avértens pátri-a de tibi crédi-ta

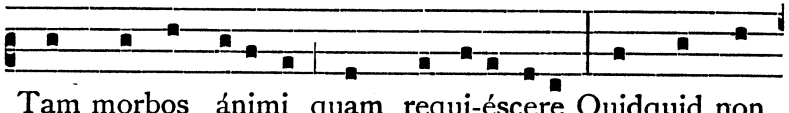

Tam morbos ánimi quam requi-éscere Quidquid non

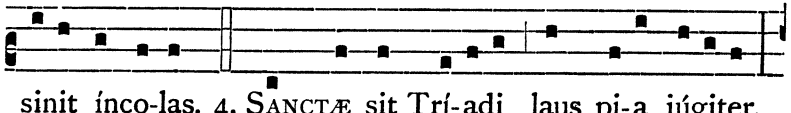

sinit ínco-las. 4. SANCTÆ sit Trí-adi laus pi-a júgiter,

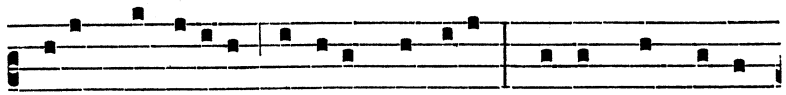

Cujus perpétu-o númine máchina Triplex hæc ré-gi-

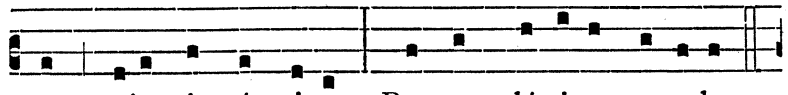

tur, cujus in ómni- a Regnat gló-ri- a sæcu-la.

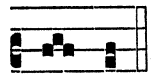

℣. In conspéctu Angelórum psallam tibi Deus meus. ℟. Adorábo ad templum sanctum tuum, et confitébor nómini tuo.

A- men.

Ad Magnif. Ant. j. toni.

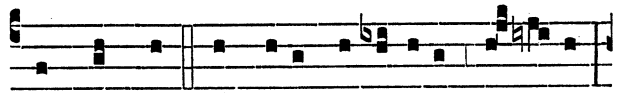

Omnes sunt administra-tó-ri- i Spí- ri-tus,

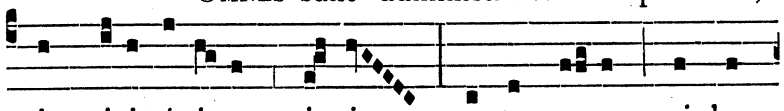

in ministé-ri- um mis-si propter e- os qui he-

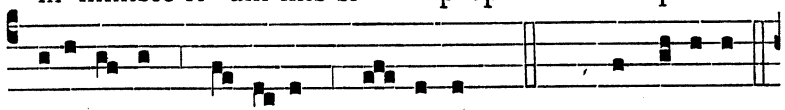

redi-tá-tem cá-pi- unt sa- lú-tis. Cant. Magní- ficat.

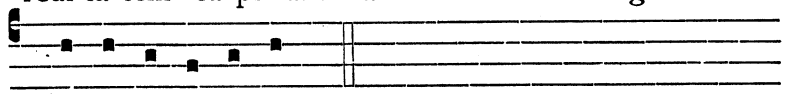

e u ó u a e.

Oratio.

Deus, qui, ineffábili providéntia, sanctos Angelos tuos ad nostram custódiam míttere dignáris : largíre supplícibus tuis et eórum semper protectióne deféndi ℣ et ætérna societáte gaudére : Per.

AD II. VESPERAS.

Psalmi ut in Festo S. Gabrielis Archangeli, pag. 477.

Super Ps. Ant. iv. toni.

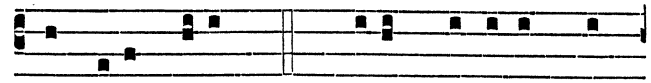

Angelis su-is. Ps. Dixit Dóminus Dó-

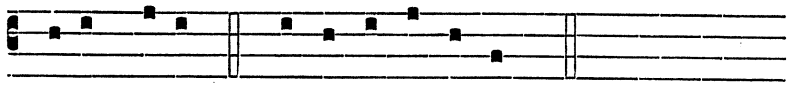

mino me-o. e u ó u a e.

Antiphona Angelis suis., Capitulum Ecce ego., Hymnus Custódes hóminum., ℣. In conspéctu Angelórum., ut in j. Vesperis.

Ad Magnif. Ant. v. toni.

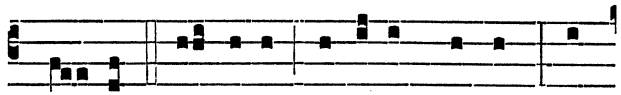

Sancti Ange-li custódes nostri de-

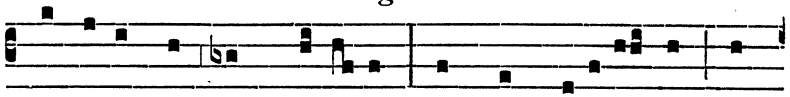

féndi-te nos in præ-li- o : ut non pere-á-mus in

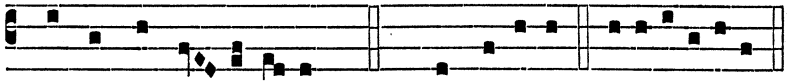

treméndo ju- dí-ci- o. Cant. Magní- ficat. e u ó u a e.

DIE III. OCTOBRIS.

B. JOANNIS MASSIAS CONF. ORD. PRÆD.

DUPLEX.

Oratio.

Deus, qui beátum Joánnem Confessórem, grátiæ tuæ ubertáte prævéntum, in húmili vitæ génere morum candóre floréscere voluísti : da nobis, quæsumus, ita ejus vestígia pérsequi ℣ ut ad te puris méntibus pervenire mereámur : Per.

DIE IV. OCTOBRIS.

S. P. FRANCISCI CONFESS.

ORDINIS MINORUM FUNDATORIS.

TOTUM DUPLEX.

AD I. VESPERAS.

Super Ps. Ant. j. toni.

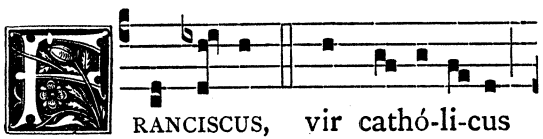

Capitulum. Galat. 6.

FRATRES, Mihi autem absit gloriári, nisi in cruce Dómini nostri Jesu Christi : per quem mihi mundus crucifíxus est, et ego mundo.

Respon- sorium j. toni.

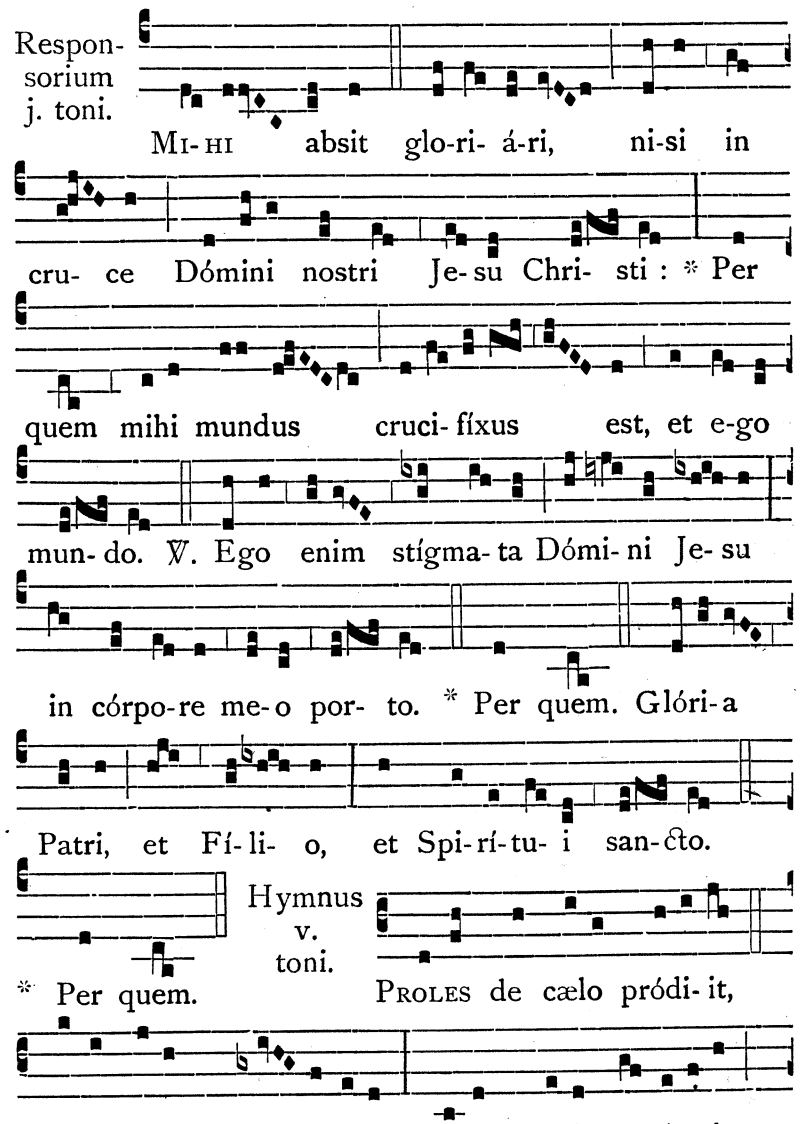

Hymnus v. toni.

* Per quem. PROLES de cælo pródi- it,

Novis utens prod- í-gi-is : Cælum cæcis a-péru-it.

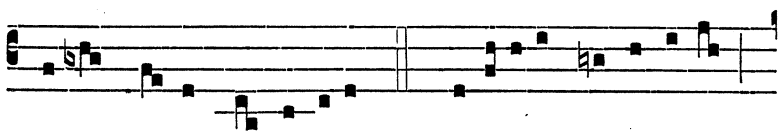

Siccis ma-re ve-stí-gi-is, 2. SPOLI-ATIS Ægypti-is,



Transit dives : sed páupe-ris Nec rem nec nomen

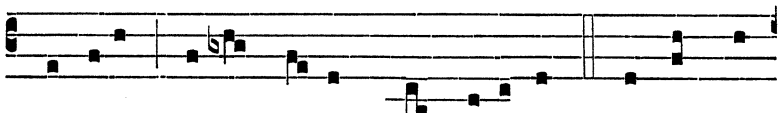

pérdidit, Factus fe- lix pro mí-se-ris. 3. ASSUMPTUS

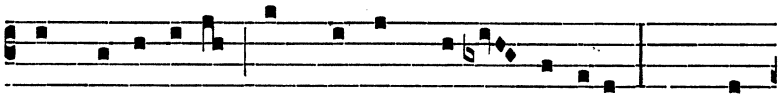

cum Apósto-lis In montem no-vi lúminis, In pau-

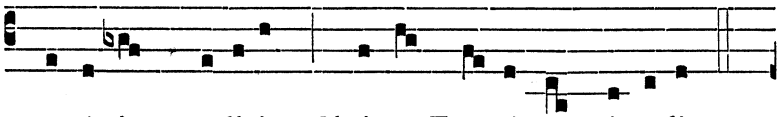

pertá-tis prædi-is Christo Francíscus íntu-lit :

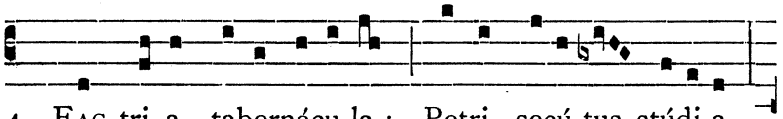

4. FAC tri-a tabernácu-la : Petri secú-tus stúdi-a,

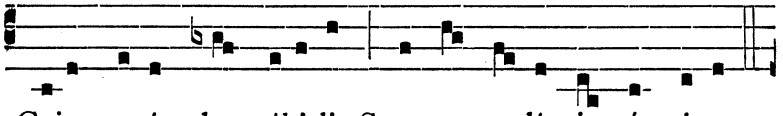

Cujus exémplo nóbi-li Sponte re- líquit ómni- a.

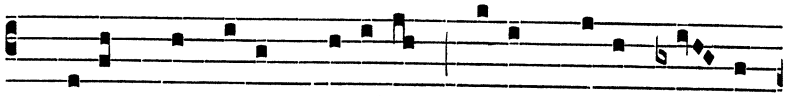

5. LEGI, Prophétæ, Grá-ti- æ Gratum gerens ob-sé-

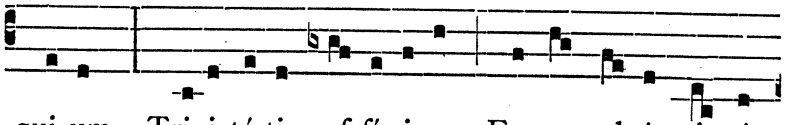

qui-um, Trini-tá-tis of-fí-ci-um Festo sol-émni cé-

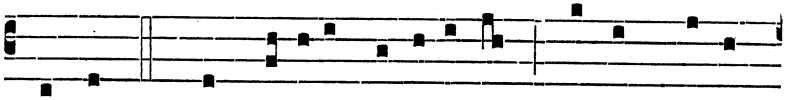

lebrat, 6. DUM réparat virtú-ti-bus Hospes triplex

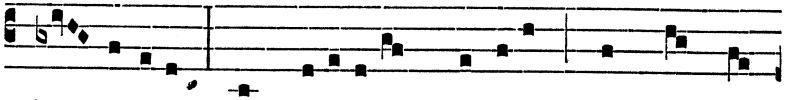

ho- spí-ti-um, Et be-atárum ménti-um Dum templum

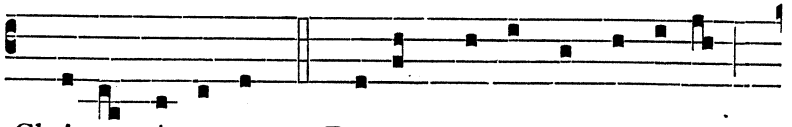

Christo cónsecrat. 7. DOMUM, portam et túmu-lum

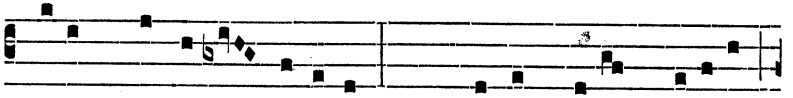

Pater Francísce ví-si-ta, Et Hevæ prolem míseram

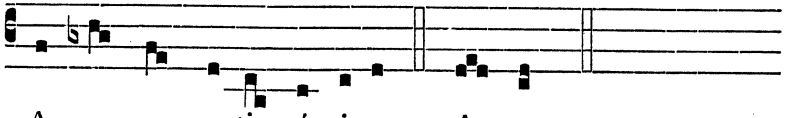

A somno mortis éxci-ta. A-men.

℣ Infra Octavam Ss. Rosarii, post Strophen **Domum, portam, etc.**, omisso Amen., addantur hæ duæ Strophæ :

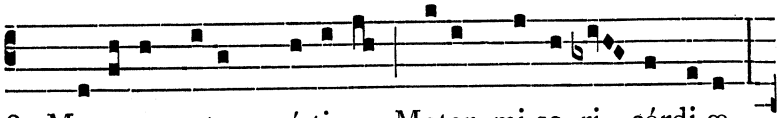

8. MARI- A mater grá-ti- æ, Mater mi-se- ri- córdi-æ,

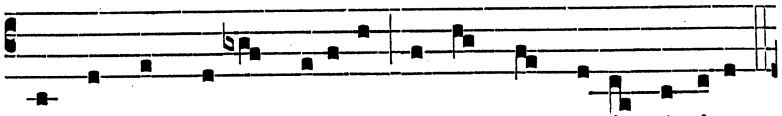

Tu nos ab hoste prótege Et ho-ra mortis súscipe.

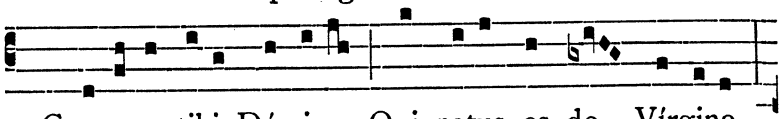

9. GLORI- A tibi Dómine, Qui natus es de Vírgine,

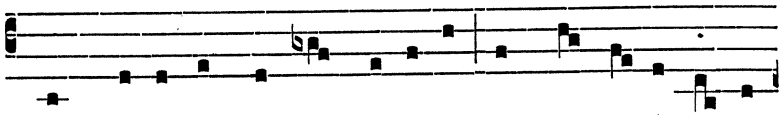

Cum Patre et sancto Spí-ri-tu, In sempi- térna sæ-

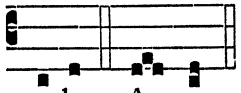

cu-la. A-men.

℣. Ora pro nobis beáte Pater Francísce. ℟. Ut digni efficiámur promissiónibus Christi.

Ad Magnif. Ant. vj. toni.

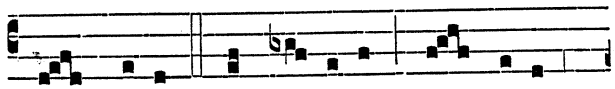

O STUPOR et gáudi- um, o judex

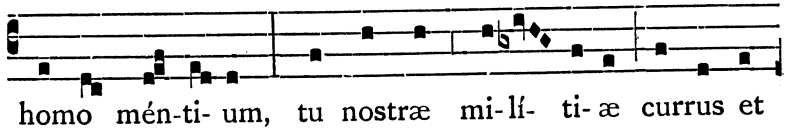

homo mén-ti- um, tu nostræ mi-lí- ti- æ currus et

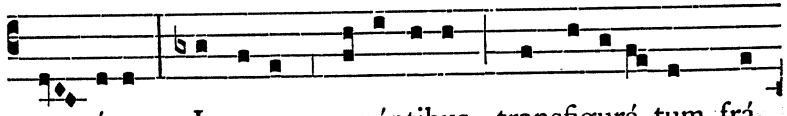

au- ríga. Igne- a, præséntibus transfigurá- tum frá-

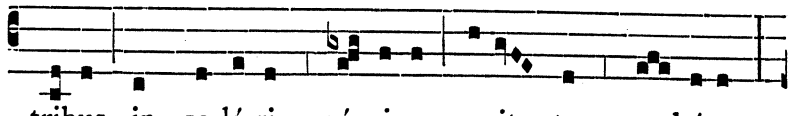

tribus in so-lá-ri spé- ci- e, vexit te qua-dríga.

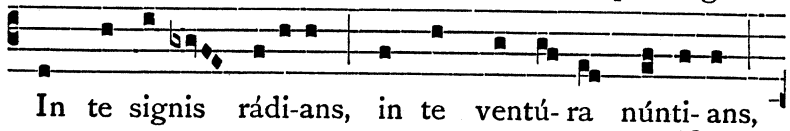

In te signis rádi-ans, in te ventú- ra núnti- ans,

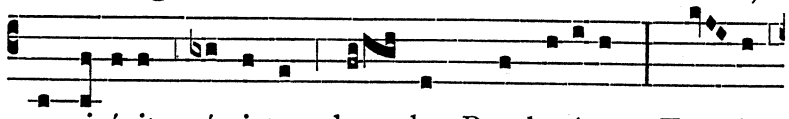

requi-évit spí- ri- tus du- plex Prophetárum. Tu- is

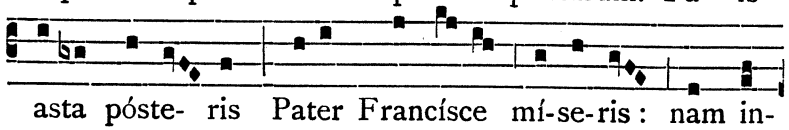

asta póste- ris Pater Francísce mí-se-ris: nam in-

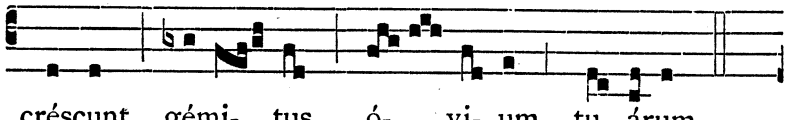

créscunt gémi- tus ó- vi- um tu- árum.

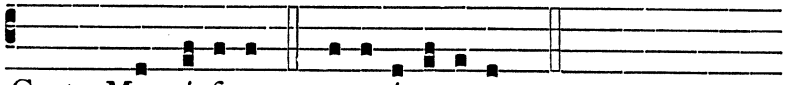

Cant. Magní- ficat. e u ó u a e.

Oratio.

DEUS, qui Ecclésiam tuam, beáti Patris nostri Francísci méritis, fetu novæ prolis amplíficas: tríbue nobis ex ejus imitatióne terréna despícere ℣ et cæléstium donórum semper participatióne gaudére: Per.

AD II. VESPERAS.

Psalmi de Communi unius Martyris.

Super Ps. Ant. ij. toni.

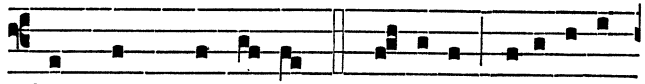

SANCTUS Francíscus, præ-vi- is ora-ti-ó-

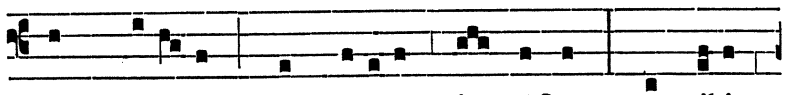

num stúdi- is, quid fáci-at instrúctus, non sibi

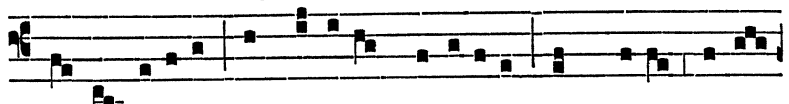

so- li vívere, sed á-li- is pro-fícere vult De- i ze-lo

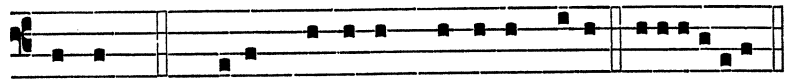

ductus. Ps. Dixit Dóminus Dómino me-o. euóuae.

Capitulum. Galat. 6.

FRATRES, Mihi autem absit gloriári, nisi in cruce Dómini nostri Jesu Christi : per quem mihi mundus crucifíxus est, et ego mundo.

Hymnus ij. toni.

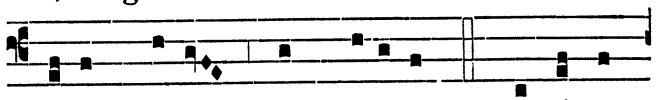

DECUS morum, dux Minórum, Francíscus

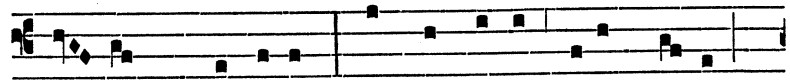

te- nens præmi-um, In te vi-te datur vi-tæ,

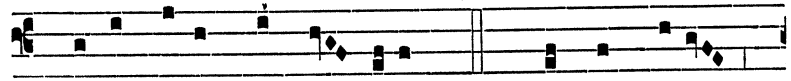

Christe Redémptor óm-ni-um. 2. PLAUDAT frater,

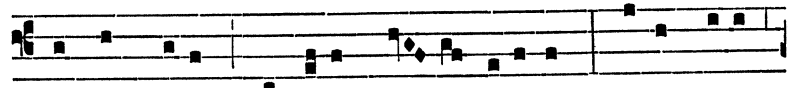

regnat Pater, Concívis cæ- li cívibus : Cedat fletus,

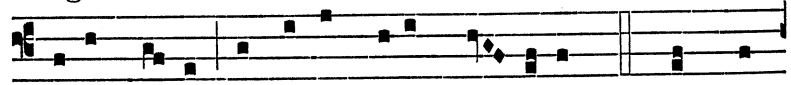

psallat cœ-tus, Exsúltet cælum láu- dibus. 3. DEMPTUM

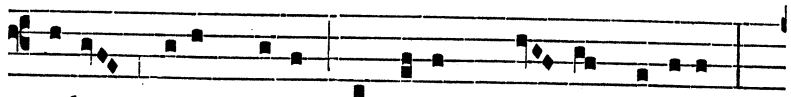

so-lo, datum po-lo Signórum pro- bant ópera :

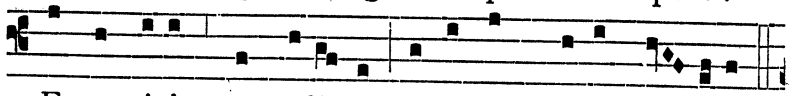

Ergo vivit, nam adí- vit Ætérna Christi mú- nera.

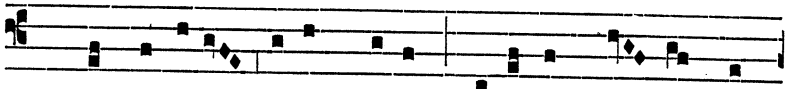

4. PRO terrénis vo-tis plenis Repórtat do- na gló-

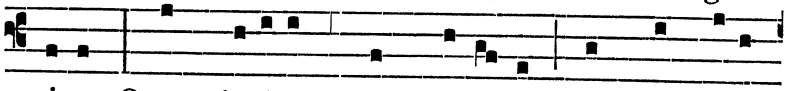

ri- æ : Quem decóras, quem honó-ras Summæ De-us

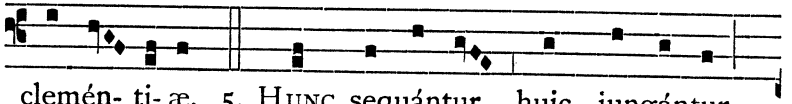

clemén- ti- æ. 5. HUNC sequántur, huic jungántur

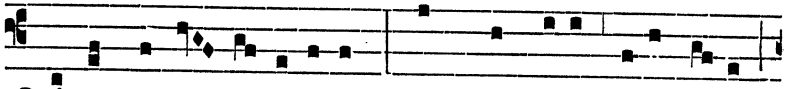

Qui ex Ægy-pto éxe-unt : In quo duce clara lu-ce

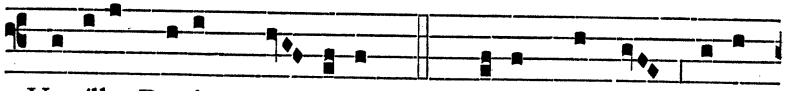

Vexílla Regis pród- e-unt. 6. REGIS signum ducem

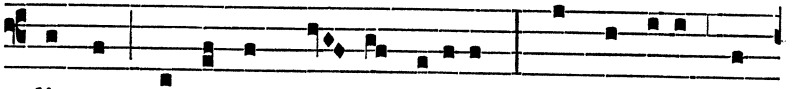

dignum Insígnit ma- nu, látere : Lux accédit, nox

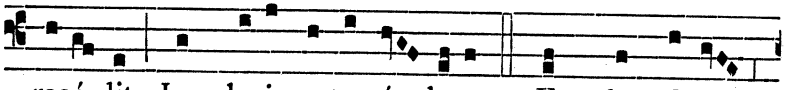

recé-dit, Jam lucis orto sí- dere. 7. EST dux fidus,

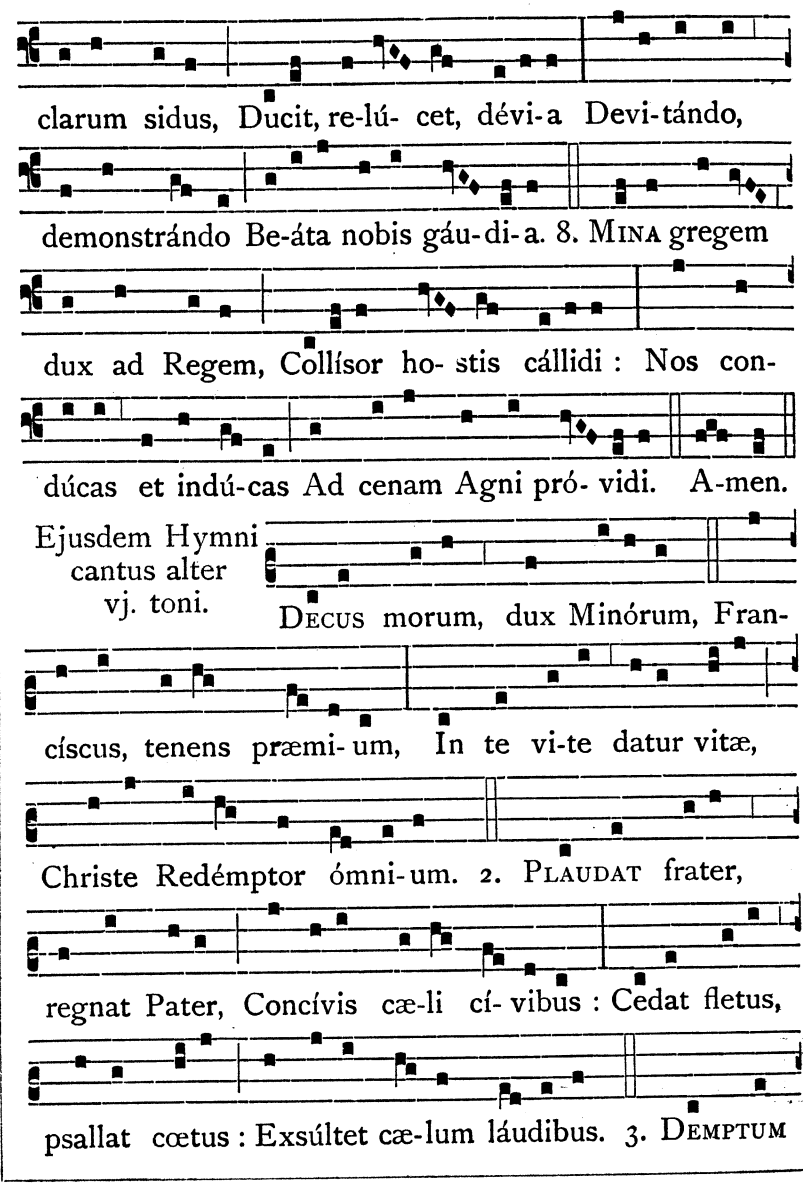
clarum sidus, Ducit, re-lú- cet, dévi-a Devi-tándo,
demonstrándo Be-áta nobis gáu-di-a. 8. MINA gregem
dux ad Regem, Collísor ho- stis cállidi : Nos con-
dúcas et indú-cas Ad cenam Agni pró- vidi. A-men.
Ejusdem Hymni cantus alter vj. toni.
DECUS morum, dux Minórum, Fran-
císcus, tenens præmi- um, In te vi-te datur vitæ,
Christe Redémptor ómni-um. 2. PLAUDAT frater,
regnat Pater, Concívis cæ-li cí- vibus : Cedat fletus,
psallat cœtus : Exsúltet cæ-lum láudibus. 3. DEMPTUM

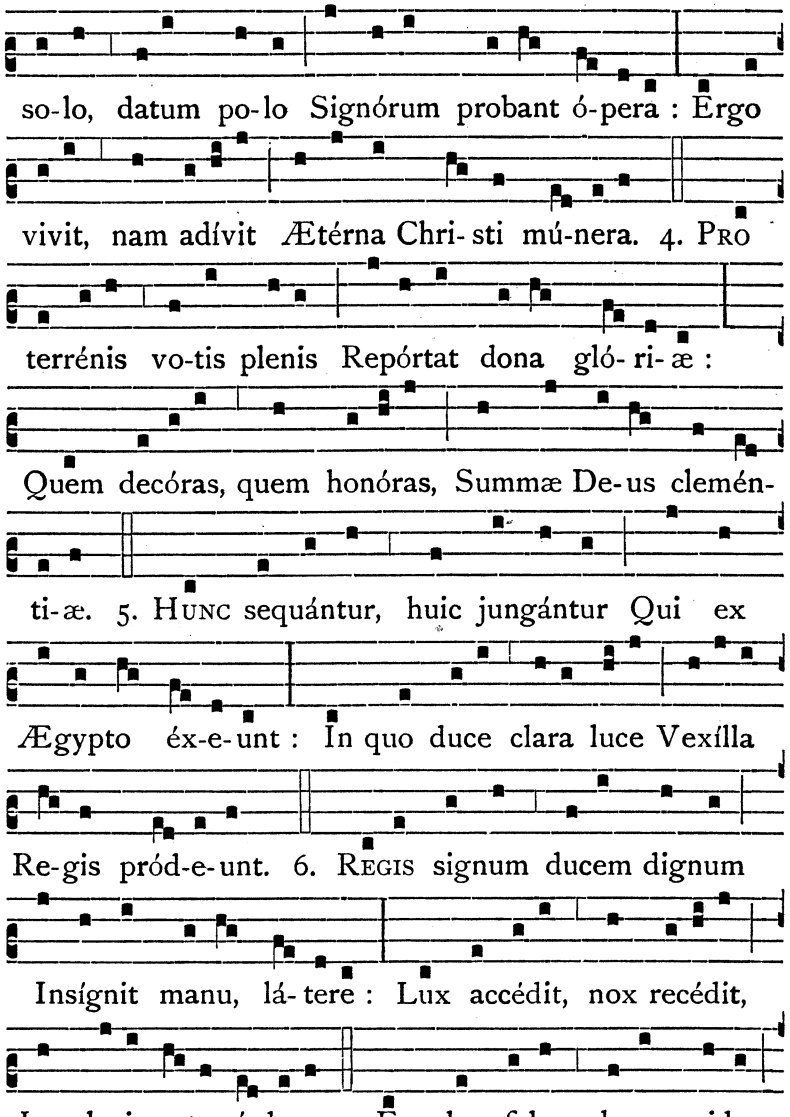
so-lo, datum po-lo Signórum probant ó-pera : Ergo
vivit, nam adívit Ætérna Chri- sti mú-nera. 4. PRO
terrénis vo-tis plenis Repórtat dona gló- ri- æ :
Quem decóras, quem honóras, Summæ De-us clemén-
ti-æ. 5. HUNC sequántur, huic jungántur Qui ex
Ægypto éx-e-unt : In quo duce clara luce Vexílla
Re-gis pród-e-unt. 6. REGIS signum ducem dignum
Insígnit manu, lá- tere : Lux accédit, nox recédit,
Jam lucis orto sí-dere. 7. EST dux fidus, clarum sidus,

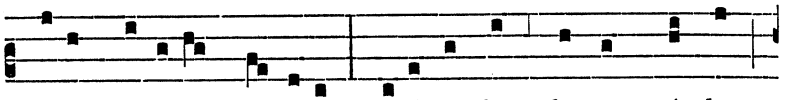

Ducit, re-lúcet, dé-vi-a Devi-tándo, demonstrándo

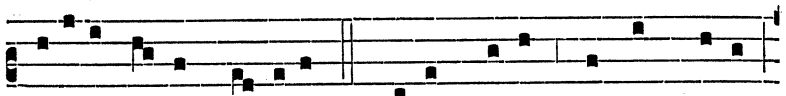

Be-áta no-bis gáudi-a. 8. MINA gregem dux ad Regem,

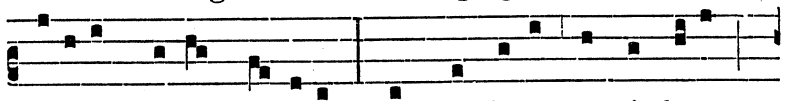

Collísor hostis cál-lidi : Nos condúcas et indúcas

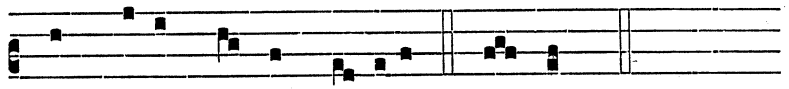

Ad cenam Agni pró-vidi. A- men.

℣. Ora pro nobis beáte Pater Francísce. ℟. Ut digni efficiámur promissiónibus Christi.

Ad Magnif. Ant. viij. toni.

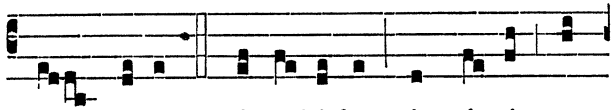

O VIRUM mi-rá-bi-lem in signis et

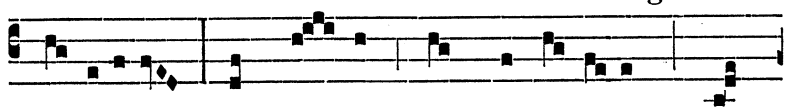

prod-ígi-is, languó- res cum dæmó-ni- is quós-

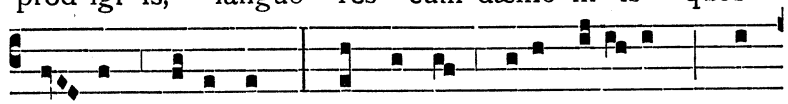

li- bet pelléntem! Dat aurem su-is ávi- um præ-

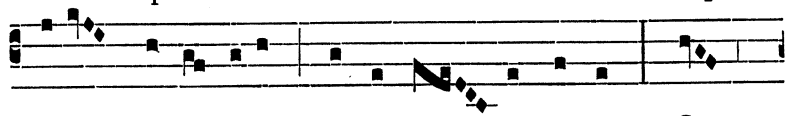

dicans silvéstri-um verbis in- tendéntem. O

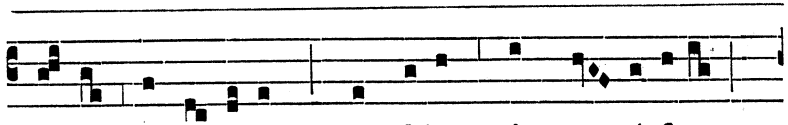

vi- tam laudá-bi-lem, qua fidem sic ma-gní- ficat,

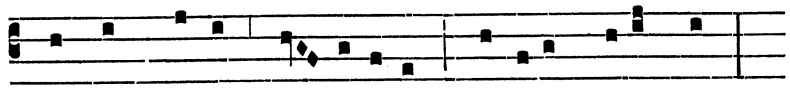

sed et multos vi- ví- ficat mórtu-os defúnctus!

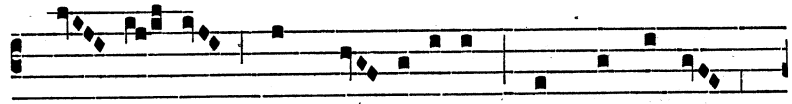

Fran- cí- sce, nos cæ- lésti- um fac consórtes

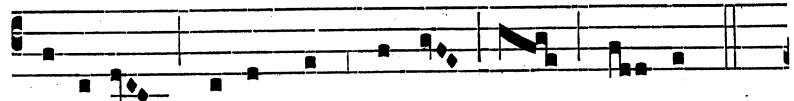

cí-vi- um, quibus es conjún- ctus.

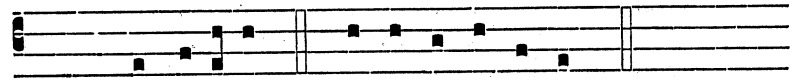

Cant. Magní- ficat. e u ó u a e.

PER OCTAVAM S. P. FRANCISCI.

Ad Memoriam Ant. ij. toni.

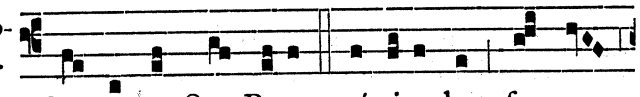

SALVE sancte Pater, pátri-æ lux, forma

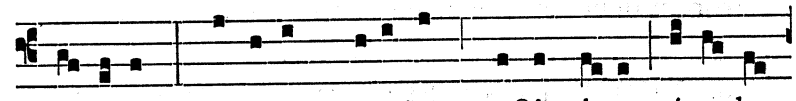

Mi-nórum, virtú-tis spécu-lum, recti vi- a, régu- la

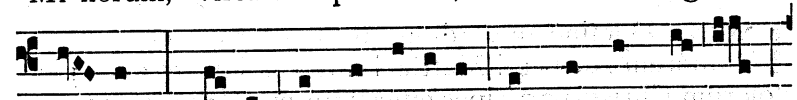

mo- rum : carnis ab exsí- li- o duc nos ad re-

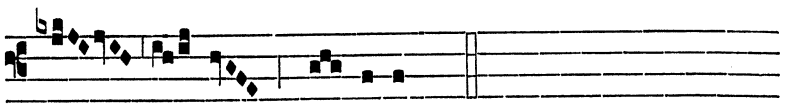

- gna po- lórum.

DIE V. OCTOBRIS.

B. RAYMUNDI A CAPUA CONF. ORD. PRÆD.

DUPLEX. Oratio.

DEUS, qui beátum Raymúndum, Confessórem tuum, insígnem perfectiónis evangélicæ magístrum, et apostólicæ auctoritátis fidélem assertórem esse voluísti : concéde propítius ut ejus exémplo vivéntes in terris ℣ cum ipso coronári mereámur in cælis : Per.

In j. Vesperis Memoria Ss. Placidi et Sociorum Mm.

Oratio.

OMNIPOTENS sempitérne Deus, qui hodiérna die beátum Plácidum cum Sóciis suis per martyrii palmam ad regna sidérea sublevásti : concédé propítius ut quod in eórum festivitáte depóscimus ℣ ipsórum intercessióne cónsequi mereámur : Per.

DIE VI. OCTOBRIS.

S. BRUNONIS CONFESSORIS.

DUPLEX. Oratio.

SANCTI Brunónis Confessóris tui, quæsumus Dómine, intercessiónibus adjuvémur : ut qui majestátem tuam gráviter delinquéndo offéndimus ℣ ejus méritis et précibus, nostrórum delictórum véniam consequámur : Per.

DIE VII. OCTOBRIS.

B. MATTHÆI CARRERII CONF. ORD. PRÆD.

DUPLEX. Oratio.

EXCITA Dómine in córdibus nostris Crucis et Passiónis amórem : ut beáti Matthæi intercessióne et exémplo ℣ dolórum Christi partícipes efficiámur et glóriæ : Qui tecum vivit.

DIE VIII. OCTOBRIS.

S. BIRGITTÆ VIDUÆ.

SIMPLEX. Oratio.

DOMINE Deus noster, qui beátæ Birgíttæ per Fílium tuum unigénitum secréta cæléstia revelásti : ipsíus pia intercessióne da nobis fámulis tuis ℣ in revelatióne sempitérnæ glóriæ tuæ gaudére lætántes : Per eúmdem.

DIE IX. OCTOBRIS.

SS. DIONYSII EPISCOPI ET SOCIORUM MARTYRUM.

TOTUM DUPLEX. Oratio.

DEUS, qui hodiérna die beátum Dionysium, Mártyrem tuum atque Pontíficem, virtúte constántiæ in passióne roborásti ℣ quique illi, ad prædicándum géntibus glóriam tuam, Rústicum et Eleuthérium sociáre dignátus es : tríbue nobis, quæsumus, ex eórum imitatióne, pro amóre tuo próspera mundi despícere ℣ et nulla ejus advérsa formidáre : Per.

DIE X. OCTOBRIS.

S. LUDOVICI BERTRANDI C. O. PRÆD.

TOTUM DUPLEX.

AD I. VESPERAS.

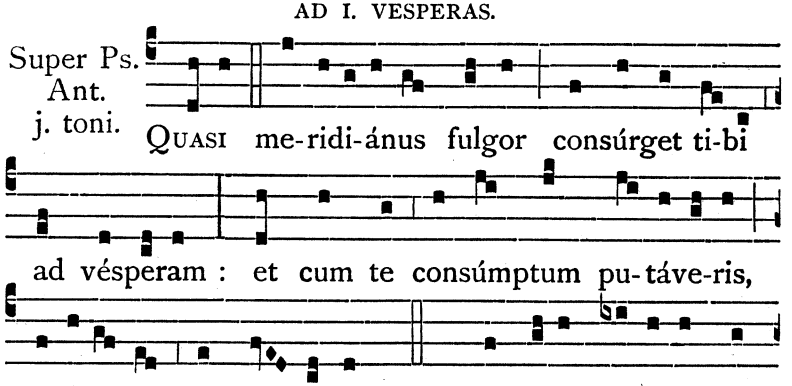

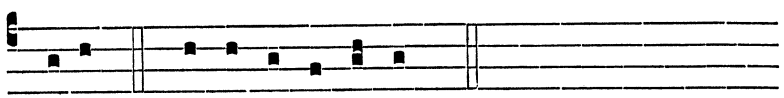

minum. e u ó u a e.

Capitulum. Apoc. 14.

VIDI álterum Angelum volántem per médium cæli : habéntem Evangélium ætérnum, ut evangelizáret sedéntibus super terram, et super omnem gentem.

Respon-
sorium
vj. toni.

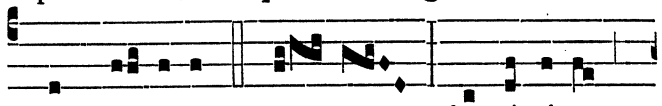

IN nó-mine me- o dæmó-ni- a

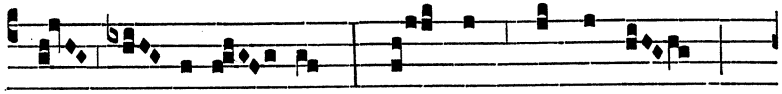

e- jí-ci- ent : lin-guis loquéntur

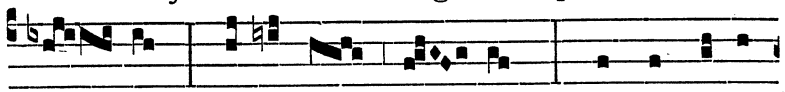

no- vis : serpéntes tol- lent : * Et si mortí-

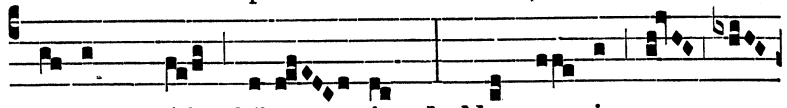

fe-rum quid bíbe- rint, ✠ Non e- is no-

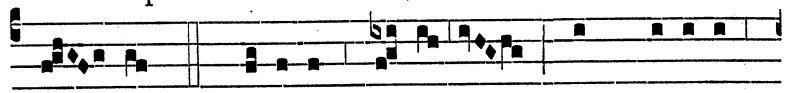

cé- bit. ℣. Fí-li-os tu- os nec dracónum

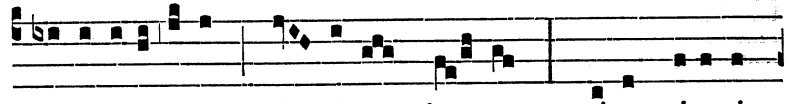

venenató- rum vi- cérunt den-tes : qui-a mise-ri-

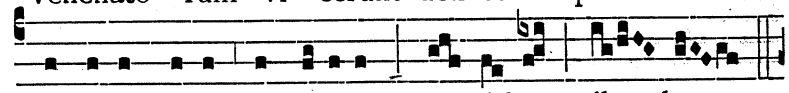

córdi- a tu- a advéni-ens sa- ná-bat il- los.

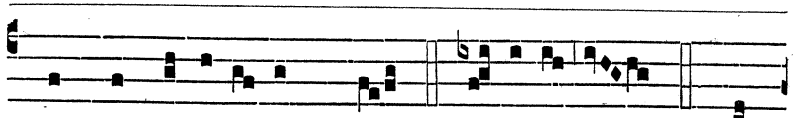

* Et si mortí-fe-rum quid. Gló- ri- a. ✠ Non

Hymnus
vj.
toni.

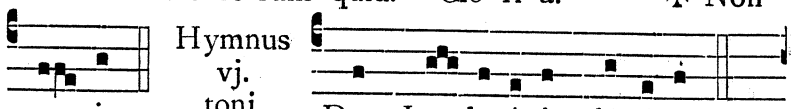

e- is. DUM Lu- doví-ci gló-ri- a

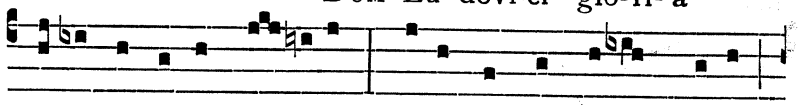

Co-rúscat inter sí- dera, Fecúnda sanctórum parens

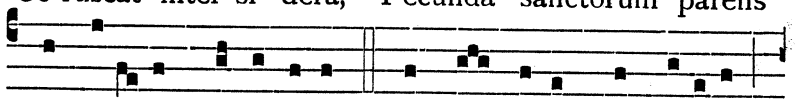

Det júbi-los Va-lénti- a. 2. IMMO parens Ecclési-a

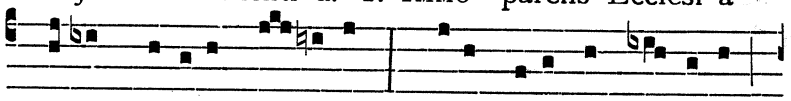

Læ-tis canóra vó- cibus Grates ubíque pérsonet

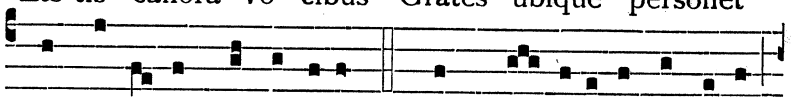

Pro Númi-nis cleménti-a. 3. HÆC, Lu- doví-ci párvu-li

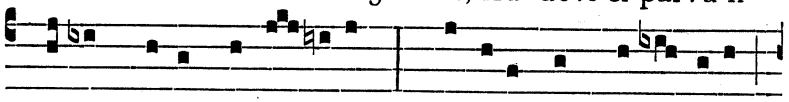

Primam rigans infán-ti-am, Prævénit in dulcé-dine

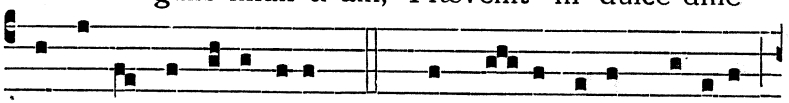

Lacténtis innocénti-am. 4. HÆC ju-gis il-li præfu-it

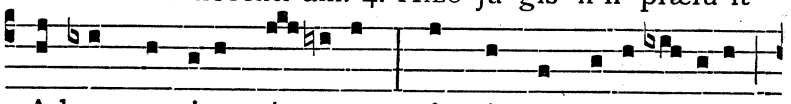

Ad usque vitæ vé-sperам, Armísque pœni-ténti-æ

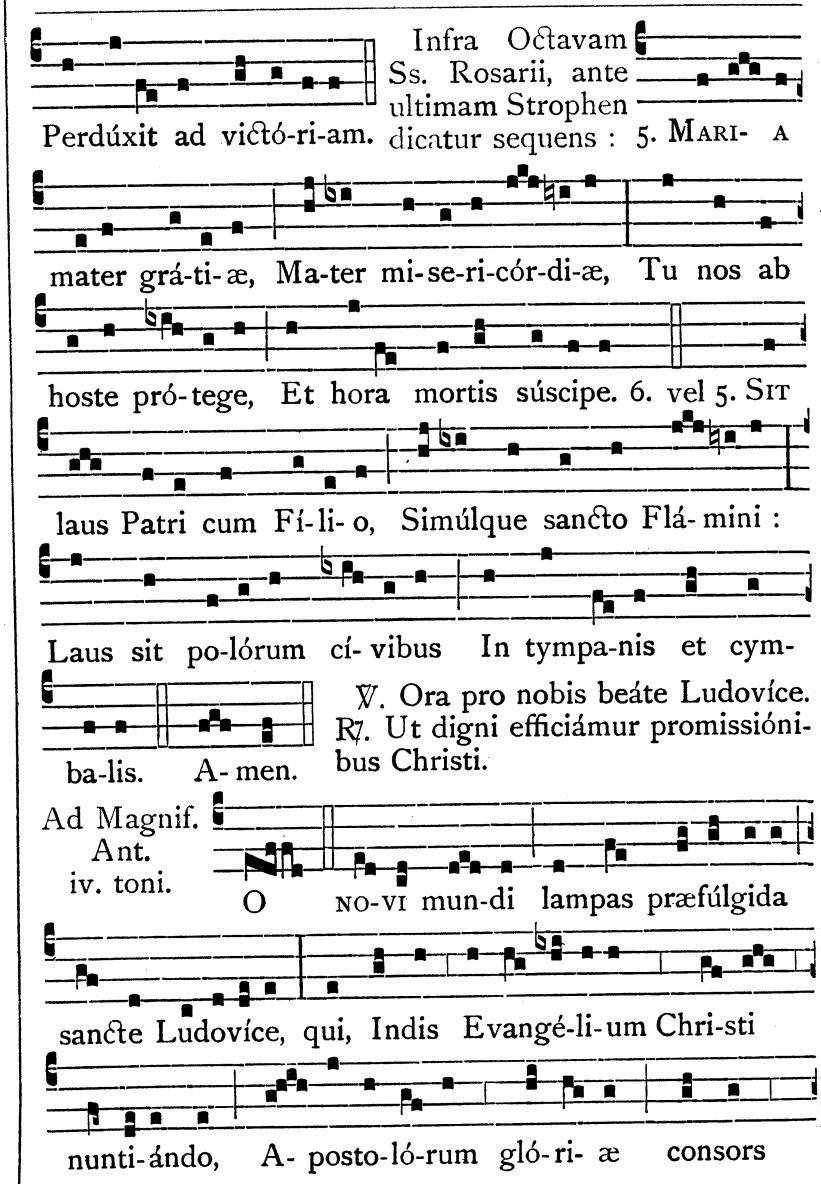

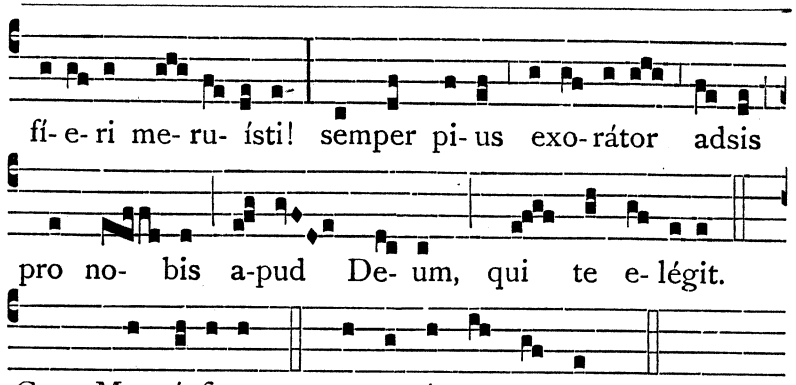

Oratio.

DEUS, qui beátum Ludovícum, Confessórem tuum, per córporis mortificatiónem et fídei præcónium Sanctórum glóriæ coæquásti : præsta ut quod fide profitémur ✠ pietátis opéribus júgiter impleámus : Per.

AD II. VESPERAS.

Psalmi de Communi unius Martyris.

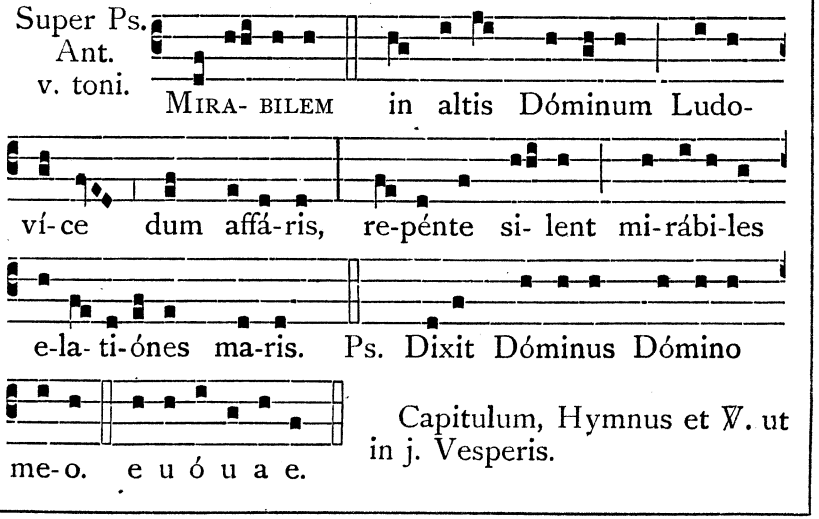

Capitulum, Hymnus et ℣. ut in j. Vesperis.

Ad Magnif. Ant. vij. toni.

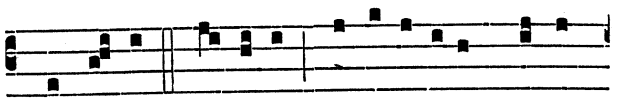

RESPE-XIT Dó-minus humi-li-tátem servi

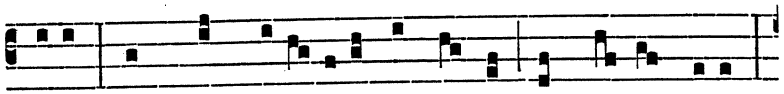

su-i, per quem esu-ri-éntes Indos implé-vit bonis :

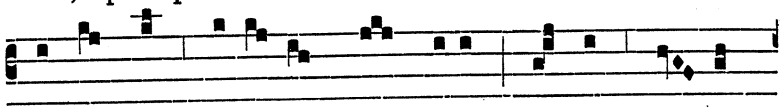

et ex hoc be-á-tum hunc dicent omnes ge-ne-

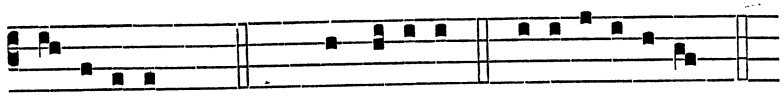

ra-ti-ónes. Cant. Magní-ficat. e u ó u a e.

PER OCTAVAM S. LUDOVICI BERTRANDI.

Ad Memoriam Ant. j. toni.

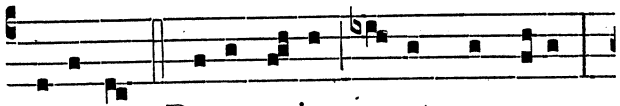

DOMINUS De-us e-jus e-rat cum e-o,

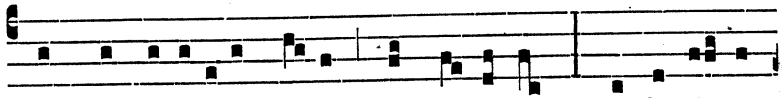

et magni-ficávit e-um in excélsum : confortá-tus

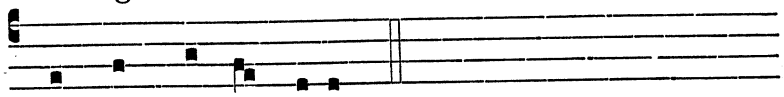

est in regno su-o.

DIE XI. OCTOBRIS.

IN OCTAVA S. P. FRANCISCI.

SOLEMNE.

Omnia ut in Festo, servato modo diei Octavæ Solemnis.

EADEM DIE.

S. LEODEGARII EPISCOPI ET MARTYRIS.

MEMORIA. Oratio.

LÆTETUR Ecclésia tua Deus, beáti Leodegárii, Mártyris tui atque Pontíficis, confísa suffrágiis : atque ejus précibus gloriósis et devóta permáneat ℣ et secúra consístat : Per.

DIE XII. OCTOBRIS.

B. JACOBI AB ULMA CONF. ORD. PRÆD.

DUPLEX. Oratio.

DEUS, qui beátum Jacóbum, Confessórem tuum, humilitátis et obediéntiæ virtúte mirabíliter decorásti : ejus intercessióne fac nos terréna despícere ℣ et mandátis tuis júgiter inhærére : Per.

DIE XIII. OCTOBRIS.

S. EDUARDI REGIS, CONFESSORIS.

DUPLEX. Oratio.

DEUS, qui beátum Regem Eduárdum, Confessórem tuum, æternitátis glória coronásti : fac nos, quæsumus, ita eum venerári in terris ℣ ut cum eo regnáre possímus in cælis : Per.

DIE XIV. OCTOBRIS.

B. MAGDALENÆ DE PANATERIIS VIRG. ORD. PRÆD.

DUPLEX. Oratio.

DEUS, qui néminem in te sperántem déseris ℣ et pie deprecántem misericórditer exáudis : tríbue, quæsumus, ut quod nostris méritis non valémus ℣ beátæ Magdalénæ Vírginis patrocínio consequámur : Per.

In j. Vesperis Memoria S. Callisti Papæ et Martyris.

Oratio.

DEUS, qui nos cónspicis ex nostra infirmitáte defícere ℣ ad amórem tuum nos misericórditer per Sanctórum tuórum exémpla restáura : Per.

DIE XV. OCTOBRIS.

S. TERESIÆ VIRGINIS.

TOTUM DUPLEX.

AD I. VESPERAS.

Super Ps. Ant. j. toni.

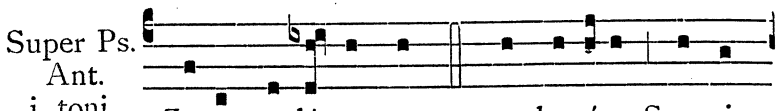

ZELO ze-lá-ta sum pro honóre Sponsi

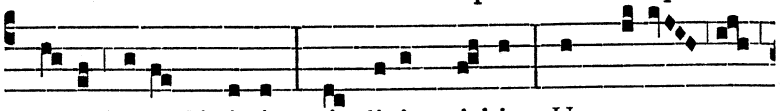

me- i Jesu Christi, qui dixit mi-hi : Ut vera

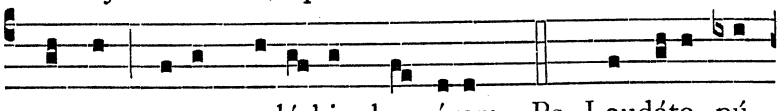

sponsa, me-um ze-lá-bis ho-nórem. Ps. Laudáte pú-

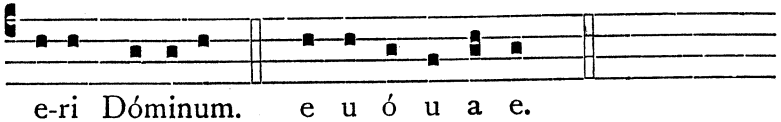

e-ri Dóminum. e u ó u a e.

Capitulum. Sap. 7.

OPTAVI, et datus est mihi sensus : et invocávi, et venit in me spíritus sapiéntiæ ℣ et præpósui illam regnis et sédibus : et divítias nihil esse duxi in comparatióne illíus.

Responsorium Regnum mundi., de Communi unius Virg.

Hymnus ij. toni.

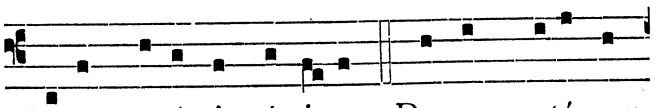

REGIS supérni núnti- a, Domum patérnam

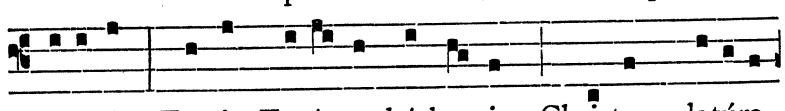

dése-ris, Terris, Teré- sa, bárba- ris Christum datúra

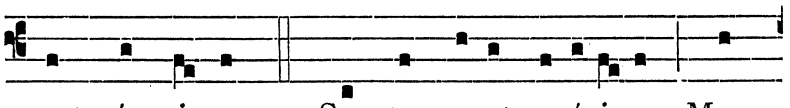

aut sángui-nem. 2. SED te manet su-ávi- or Mors,

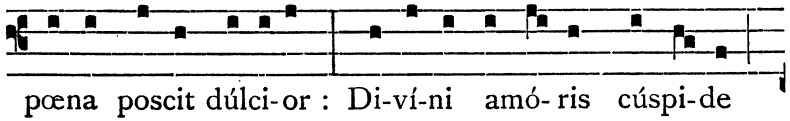

pœna poscit dúlci-or : Di-ví-ni amó- ris cúspi-de

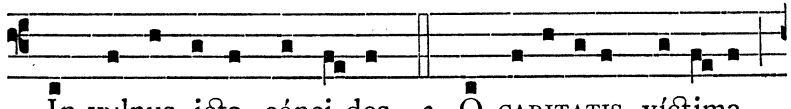

In vulnus icta cónci-des. 3. O CARITATIS víctima,

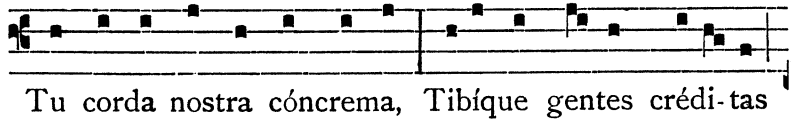

Tu corda nostra cóncrema, Tibíque gentes crédi-tas

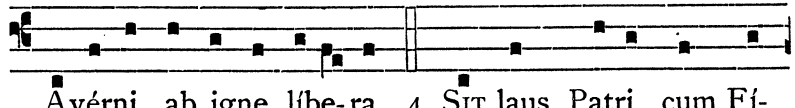

Avérni ab igne líbe-ra. 4. SIT laus Patri cum Fí-

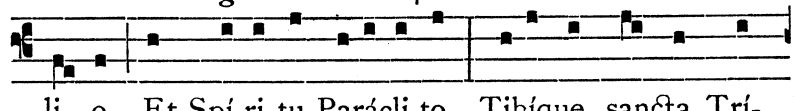

li- o, Et Spí-ri-tu Parácli-to, Tibíque sancta Trí-

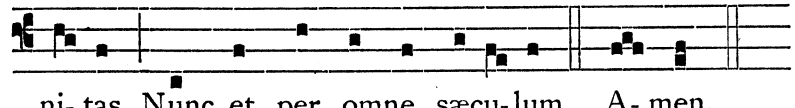

ni- tas, Nunc et per omne sæcu-lum. A- men.

Ejusdem Hymni cantus alter vj. toni.

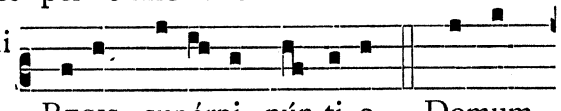

REGIS supérni nún-ti- a, Domum

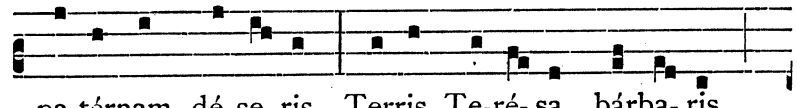

pa-térnam dé-se- ris, Terris, Te-ré- sa, bárba- ris

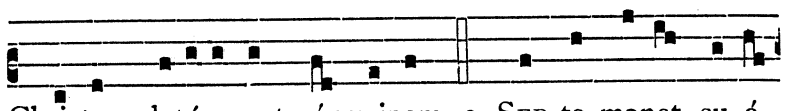

Christum datúra aut sánguinem. 2. SED te manet su-á-

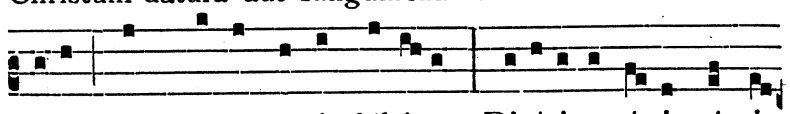

vi-or Mors, pœna poscit dúlci- or : Divíni amó-ris cúspi-

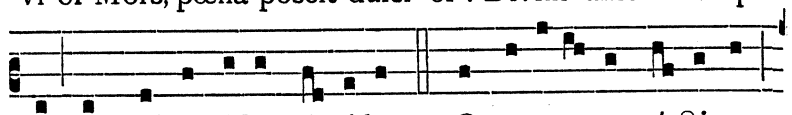

de In vulnus icta cóncides. 3. O CARITA-TIS ví-ctima,

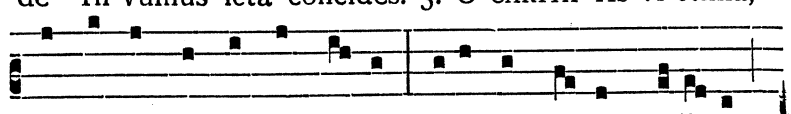

Tu corda nostra cóncrema, Tibíque gentes crédi-tas

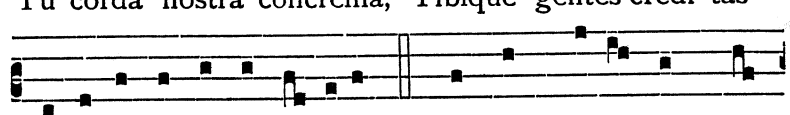

Avérni ab igne lí-bera. 4. SIT laus Patri cum Fí-

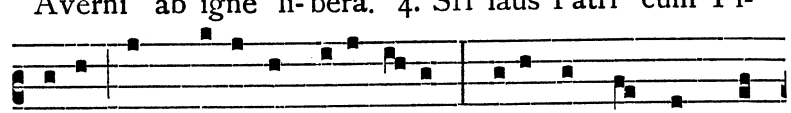

li- o, Et Spí-ri-tu Parácli- to, Tibíque sancta Trí-

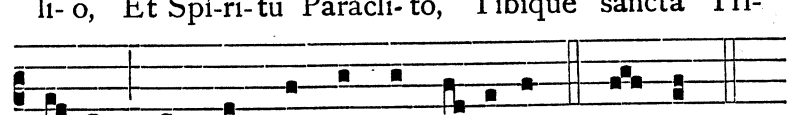

ni- tas, Nunc et per omne sæ-cu-lum. A- men.

℣. Oblivíscere pópulum tuum et domum patris tui.
℟. Et concupíscet Rex decórem tuum.

Ad Magnif. Ant. j. toni.

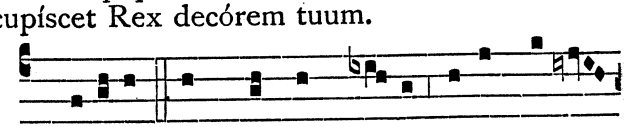

QUÆSIVI in sponsam mi-hi e-am assú-

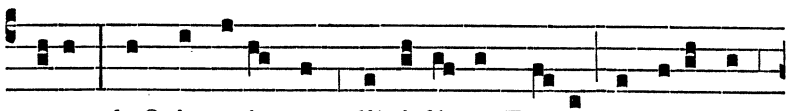

mere : doctrix enim est disciplí-næ De- i et eléctrix

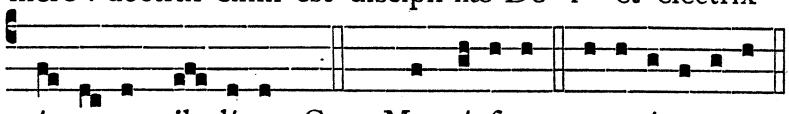

ó-pe-rum il- lí- us. Cant. Magní- ficat. e u ó u a e.

Oratio.

EXAUDI nos Deus salutáris noster : ut, sicut de beátæ Terésiæ Vírginis tuæ festivitáte gaudémus ℣ ita cæléstis ejus doctrínæ pábulo nutriámur, et piæ devotiónis erudiámur affectu : Per.

AD II. VESPERAS.

Super Ps. Antiphona Hæc est Virgo sápiens. et Ps. Dixit Dóminus. cum ceteris, ut in Communi unius Virginis ad ij. Vesperas; Capitulum Optávi., Hymnus Regis supérni núntia., ℣. Oblivíscere., ut supra in j. Vesperis.

Ad Magnif. Ant. viij. toni.

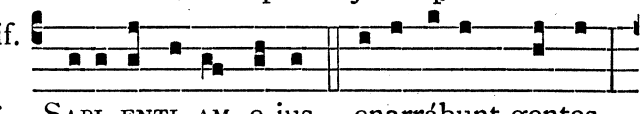

SAPI- ENTI- AM e-jus enarrábunt gentes,

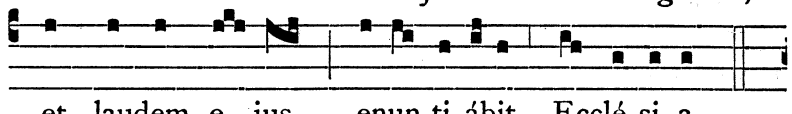

et laudem e- jus enun-ti-ábit Ecclé-si- a.

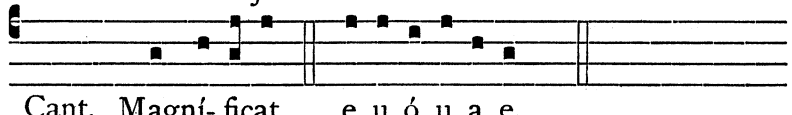

Cant. Magní- ficat. e u ó u a e.

DIE XVII. OCTOBRIS.

IN OCTAVA S. LUDOVICI BERTRANDI.

SIMPLEX.

In utrisque Vesperis, ad Memoriam Antiphonæ, ℣. et Oratio ut in die.

DIE XVIII. OCTOBRIS.

S. LUCÆ EVANGELISTÆ.

TOTUM DUPLEX.

Omnia de Communi unius Evangelistæ, præter hanc Orationem :

Oratio.

INTERVENIAT pro nobis, quæsumus Dómine, sanctus tuus Lucas Evangelísta ℣ qui Crucis mortificatiónem júgiter in suo córpore pro tui nóminis amóre portávit : Per.

DIE XIX. OCTOBRIS.

S. PETRI DE ALCANTARA CONFESSORIS.

SIMPLEX. Oratio.

DEUS, qui beátum Petrum, Confessórem tuum, admirábilis pœniténtiæ et altíssimæ contemplatiónis múnere illustráre dignátus es : da nobis, quæsumus, ut, ejus suffragántibus méritis, carne mortificáti ℣ facílius cæléstia capiámus : Per.

DIE XX. OCTOBRIS.

S. MARCI PAPÆ ET CONFESSORIS.

TRES LECTIONES. Oratio.

EXAUDI Dómine preces nostras : et interveniénte beáto Marco, Confessóre tuo atque Pontífice ℣ supplicatiónes nostras placátus inténde : Per.

DIE XXI. OCTOBRIS.

SS. URSULÆ ET SOCIARUM VV. ET MM.

TOTUM DUPLEX.

Omnia de Communi plurimorum Martyrum, præter hic posita.

AD I. VESPERAS.

Super Ps. Ant. j. toni.

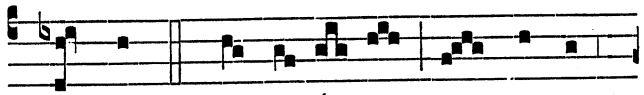

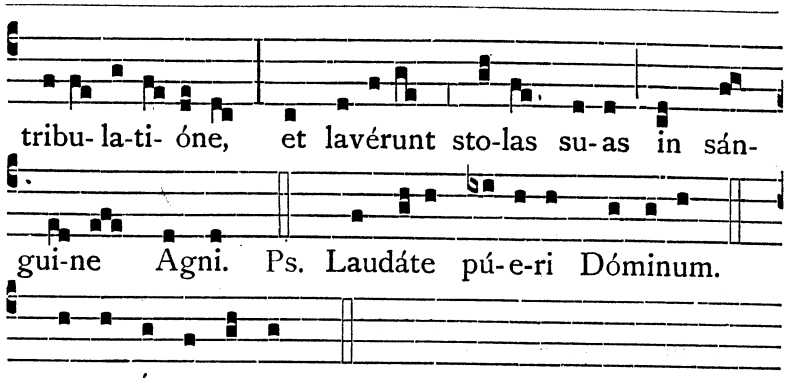

Capitulum. Hebr. 11.

SANCTI per fidem vicérunt regna ℣ operáti sunt justítiam, adépti sunt repromissiónes : in Christo Jesu Dómino nostro.

Responsorium vij. toni.

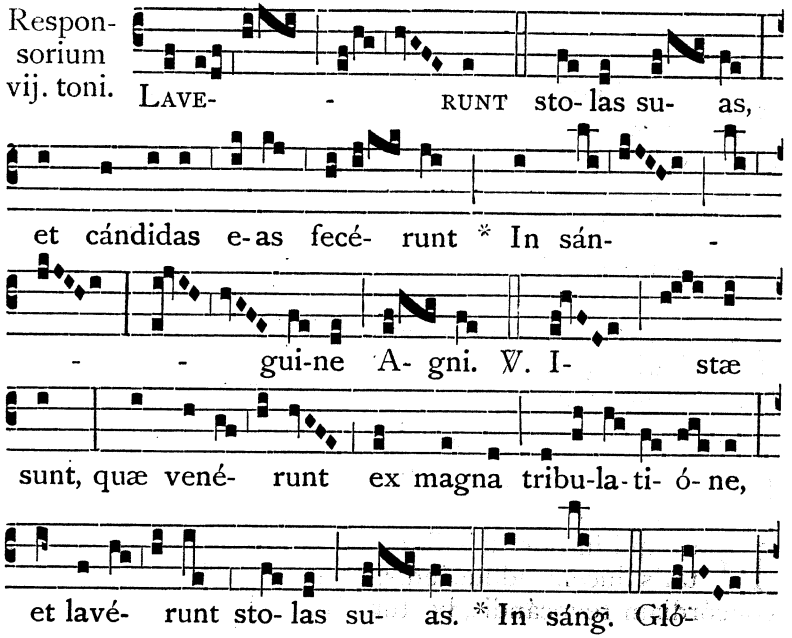

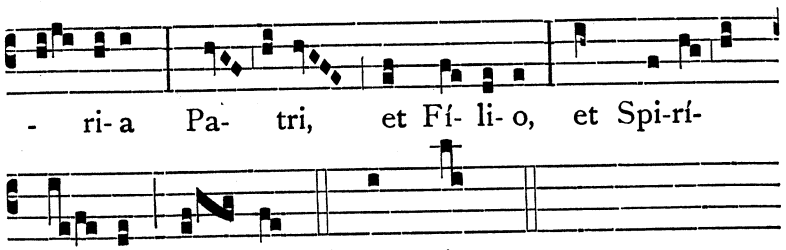

Oratio.

DA nobis, quæsumus Dómine Deus noster, sanctárum Vírginum et Mártyrum tuárum Ursulæ et Sociárum ejus palmas incessábili devotióne venerári : ut, quas digna mente non póssumus celebráre ℣ humílibus saltem frequentémus obséquiis : Per.

DIE XXII. OCTOBRIS.

B. PETRI A TIPHERNO CONF. ORD. PRÆD.

DUPLEX.

Oratio.

DEUS, qui fidéles tuos memorántes novíssima nunquam peccatúros prænuntiásti : fac nos, beáti Petri Confessóris tui précibus et exémplis, ita temporálem mortem mente recólere ℣ ut, júgiter admíssa peccáta flentes, vitémus ætérnam : Per.

In j. Vesperis Memoria S. Hilarionis Abbatis.

Oratio.

INTERCESSIO nos, quæsumus Dómine, beáti Hilariónis Abbátis comméndet : ut quod nostris méritis non valémus ℣ ejus patrocínio assequámur : Per.

DIE XXIII. OCTOBRIS.

B. BARTHOLOMÆI DE BREGANTIA E. C. ORD. PRÆD.

DUPLEX.

Oratio.

DEUS, qui in fídei hóstibus ab errórum ténebris ad veritátis lucem adducéndis, et in pópulis ad pacem et concórdiam revocándis, beátum Bartholomæum, Confessó-

rem tuum atque Pontíficem, mirábilem effecísti : ejus intercessióne concéde ut pax tua, quæ exsúperat omnem sensum, custódiat corda nostra et intelligéntias nostras ℣ in Christo Jesu Dómino nostro : Qui tecum vivit.

DIE XXIV. OCTOBRIS.

S. RAPHAELIS ARCHANGELI.

TOTUM DUPLEX.

AD I. VESPERAS.

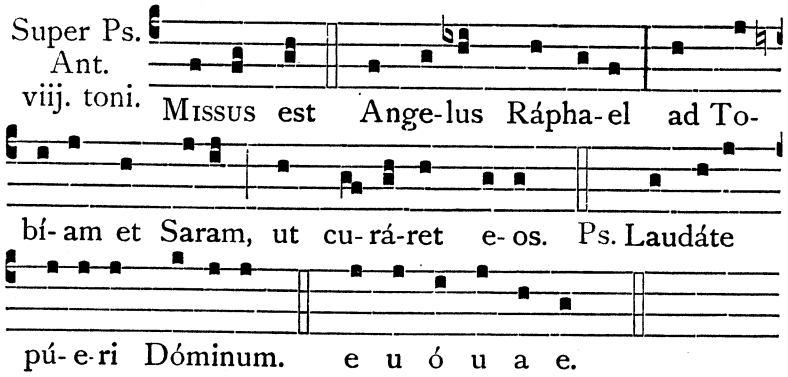

Capitulum. Tob. 12.

QUANDO orábas cum lácrimis, et sepeliébas mórtuos ℣ et derelinquébas prándium tuum, et mórtuos abscondébas per diem in domo tua, et nocte sepeliébas eos : ego óbtuli oratiónem tuam Dómino.

Responsorium Te sanctum Dóminum., ut in festo S. Michaelis, pag. 692.

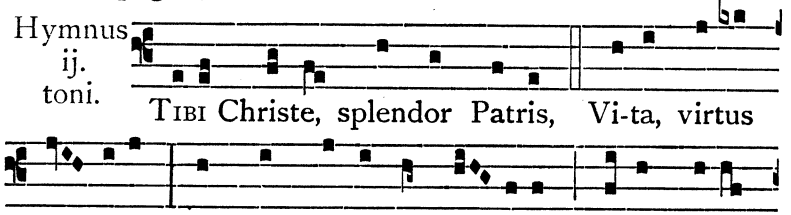

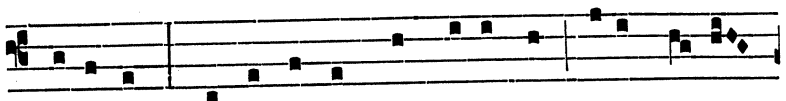

psállimus : Alternántes concrepándo Melos damus

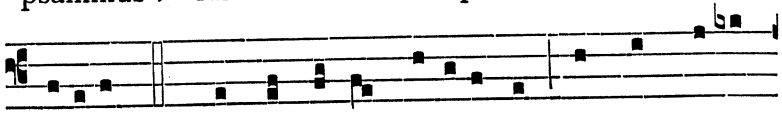

vócibus. 2. COLLAUDAMUS venerántes Omnes cæ-li

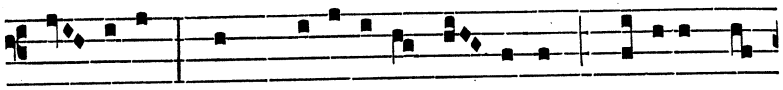

prín- cipes, Sed præcípu- e fi- dé-lem Médicum et

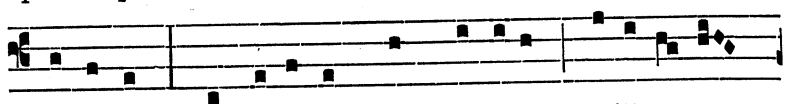

cómi-tem Rapha-é-lem, in virtúte Alligántem

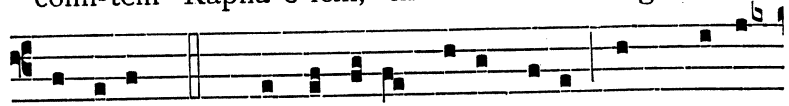

dæmonem. 3. QUO custóde, procul pelle, Rex Christe

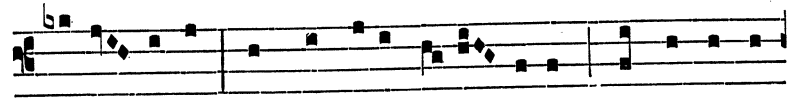

pi- ís- sime, Omne nefas in-i- mí-ci : Mundo corde

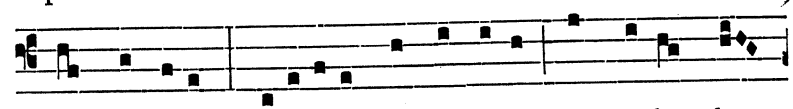

et córpore Paradíso redde tu- o Nos so-la cle-

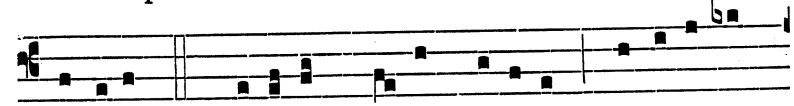

ménti-a. 4. GLORI- AM Pa-tri me-lódis Personémus

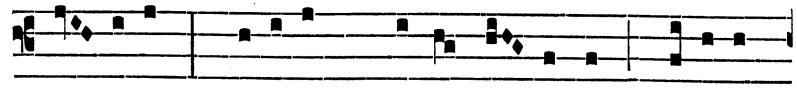

vó- cibus : Gló-ri- am Christo ca- námus, Gló-ri- am

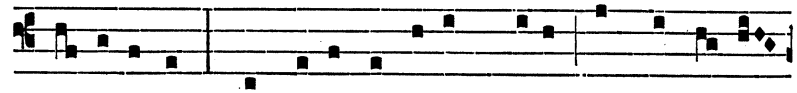

Pa-rácli-to : Qui trinus et unus De-us Exstat ante

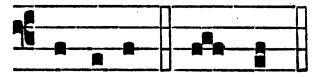

sæcu-la. A- men.

℣. Stetit Angelus juxta aram templi. ℟. Habens thuríbulum áureum in manu sua.

Ad Magnif. Ant. j. toni.

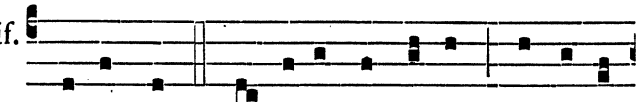

EGO sum Rápha-el ánge-lus, qui asto

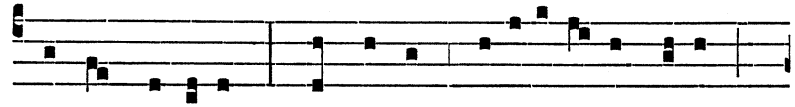

ante Dóminum : vos autem benedí-ci- te De-um,

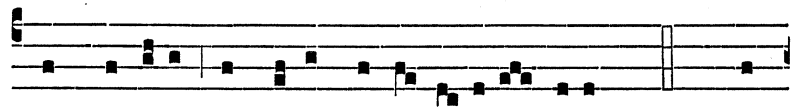

et narráte ómni- a mi-ra-bí- li- a ejus. Cant. Ma-

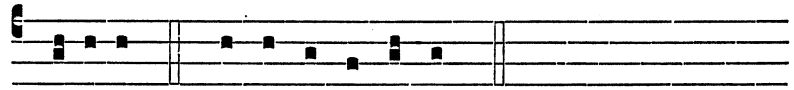

gní- ficat. e u ó u a e.

Oratio.

DEUS, qui beátum Raphaélem Archángelum Tobíæ fámulo tuo cómitem dedísti in via : concéde nobis fámulis tuis ut ejúsdem semper protegámur custódia ℣ et muniámur auxílio : Per.

AD II. VESPERAS.

Psalmi ut in festo S. Gabrielis, pag. 477.

Super Ps. Ant. viij. toni.

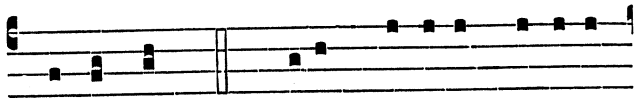

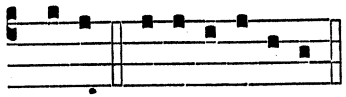

Antiphona Missus est., Capitulum Quando orábas., Hymnus Tibi Christe., ℣. Stetit Angelus., ut in j. Vesperis.

Ad Magnif. Ant. j. toni.

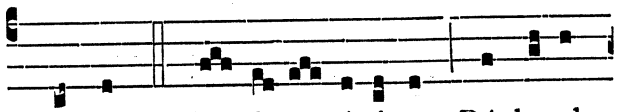

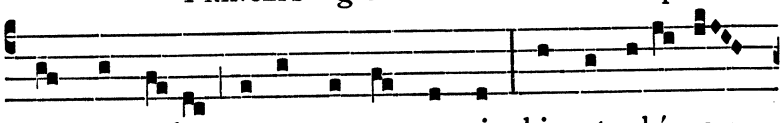

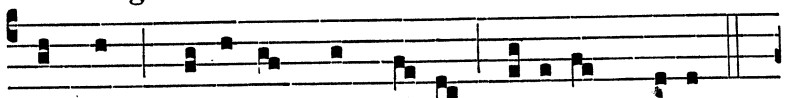

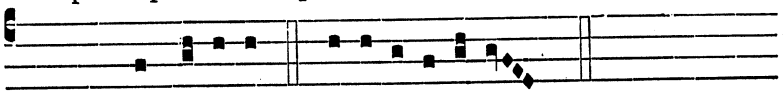

DIE XXV. OCTOBRIS.

SS. CRISPINI ET CRISPINIANI MARTYRUM.

TRES LECTIONES. Oratio.

DEUS, qui nos concédis sanctórum Mártyrum tuórum Crispíni et Crispiniáni natalítia cólere ℣ da nobis in ætérna beatitúdine de eórum societáte gaudére : Per.

DIE XXVI. OCTOBRIS.

B. DAMIANI FURCHERII A FINARIO C. O. PRÆD.

DUPLEX. Oratio.

DEUS, qui fidélium salúti procurándæ beátum Damiánum, Confessórem tuum, et mira dicéndi vi, et virtútibus decorásti : præsta, quæsumus, ut ejus intercessióne et exémplo ℣ veram caritátem verbo et ópere exhibeámus : Per.

DIE XXVIII. OCTOBRIS.

SS. SIMONIS ET JUDÆ APOSTOLORUM.

TOTUM DUPLEX.

IN I. VESPERIS.

Oratio.

CONCEDE, quæsumus omnípotens Deus : ut, sicut Apostolórum tuórum Simónis et Judæ gloriósa natalítia prævenímus ℣ sic, ad tua benefícia promerénda, majestátem tuam pro nobis ipsi prævéniant : Per.

IN II. VESPERIS.

Oratio.

DEUS, qui nos per beátos Apóstolos tuos Simónem et Judam ad agnitiónem tui nóminis veníre tribuísti : da nobis eórum glóriam sempitérnam et proficiéndo celebráre ℣ et celebrándo profícere : Per.

DIE XXIX. OCTOBRIS.

B. BENVENUTÆ BOJANI VIRG. ORD. PRÆD.

DUPLEX. Oratio.

GRATIAM nobis Dómine pœniténtiæ, oratiónis et humilitátis infúnde : ut, beátæ Benvenútæ Vírginis imitatióne, possímus et carnem mortificántes spíritu vívere ℣ et cæléstia júgiter cogitántes, nosque despiciéntes, in te solo Deo réquiem et glóriam invenire : Per.

DIE XXX. OCTOBRIS.

IN COMMEMORATIONE SANCTORUM MARTYRUM ET ALIORUM SANCTORUM

QUORUM CORPORA VEL RELIQUIÆ IN ECCLESIIS NOSTRI ORDINIS ASSERVANTUR.

TOTUM DUPLEX.

Omnia de Communi plurimorum Martyrum præter hanc Orationem :

Oratio.

DEUS, qui hanc sacrosánctam Ecclésiam tot voluísti Sanctórum decorári Relíquiis : concéde nobis fámulis tuis ut quorum memóriam venerámur in terris ℣ eórum consórtio perfruámur in cælis : Per.

DIE I. NOVEMBRIS.

IN FESTIVITATE

OMNIUM SANCTORUM.

TOTUM DUPLEX.

AD I. VESPERAS.

Super Ps. Ant. vj. toni.



Capitulum. Apoc. 7.

ECCE ego Joánnes vidi álterum Angelum ascendéntem ab ortu solis, habéntem signum Dei vivi : et clamávit voce magna quátuor Angelis,

quibus datum est nocére terræ, et mari, dicens ℣ Nolíte nocére terræ, et mari, neque arbóribus : quoadúsque signémus servos Dei nostri in fróntibus eórum.

Respon-
sorium
j. toni.

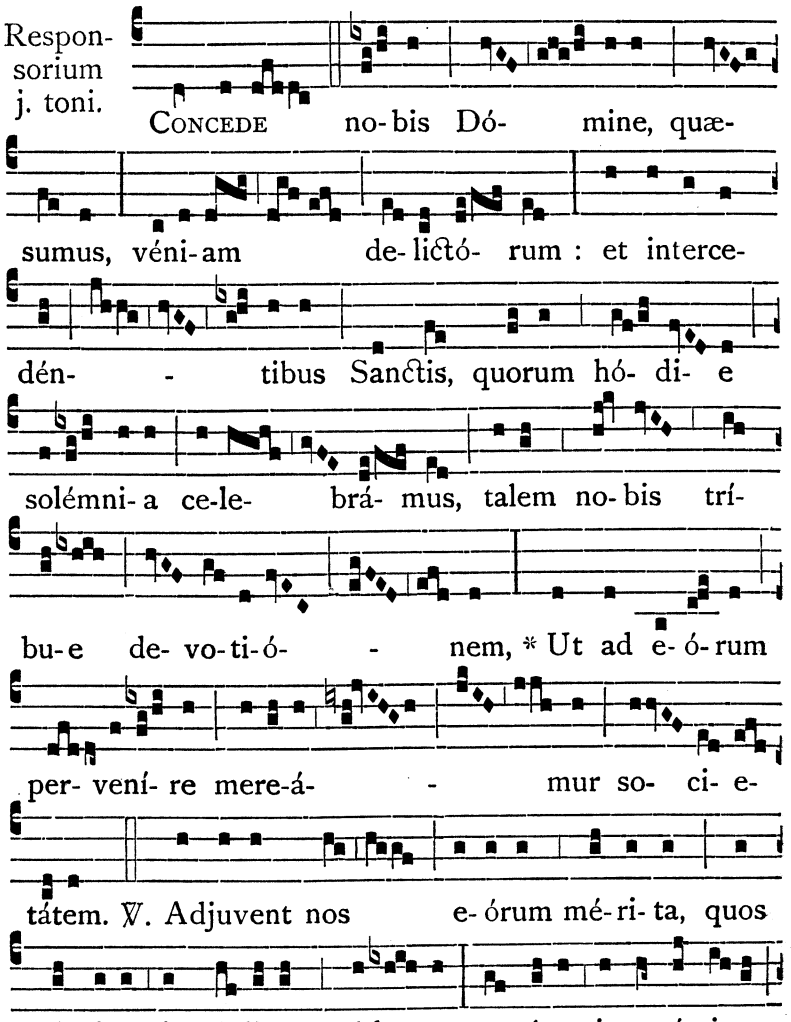

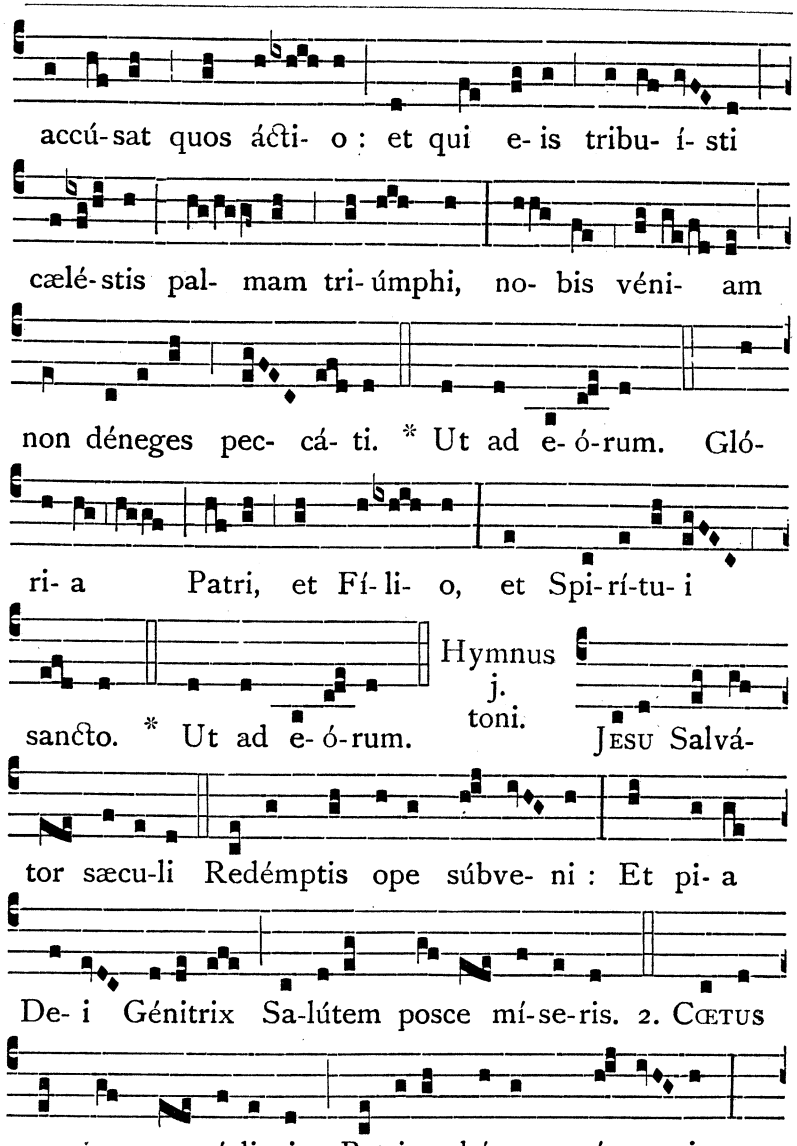

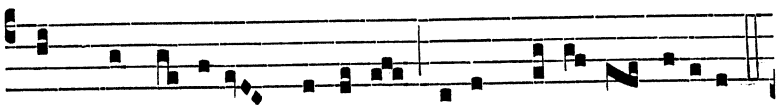

Et Prophe-tárum mé-ri-ta Nobis precéntur véni-am.

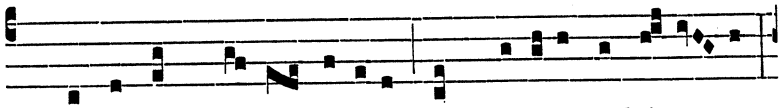

3. Baptista Chri-sti prævi-us, Et Cláviger æthé-re- us,

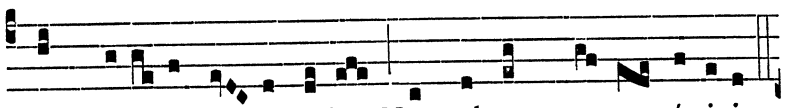

Cum céte-ris A-pósto-lis, Nos solvant ne-xu críminis.

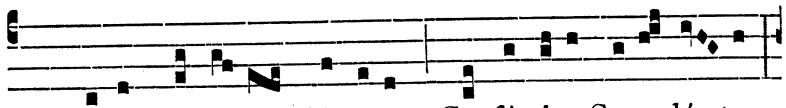

4. Chorus sacrá-tus Mártyrum, Conféssi-o Sacerdó- tum,

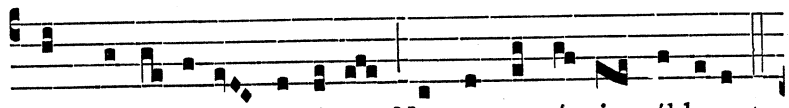

Et Virgi-ná-lis cásti-tas Nos a peccá- tis áblu-ant.

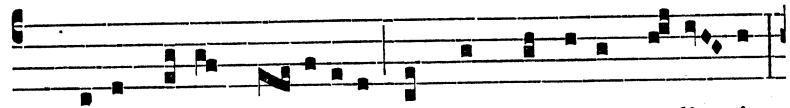

5. Monachorum suffrági-a, Omnésque cives cæ-li- ci

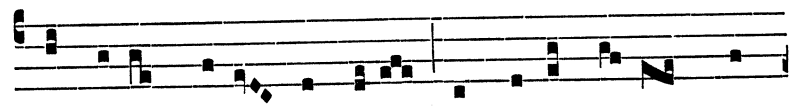

Annu-ant vo-tis súpplicum, Et vi-tæ poscant præ-

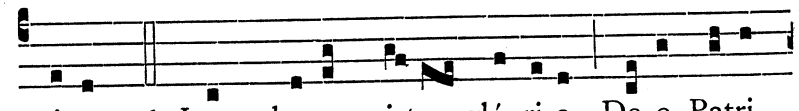

mi-um. 6. Laus, honor, virtus, gló- ri-a De-o Patri,

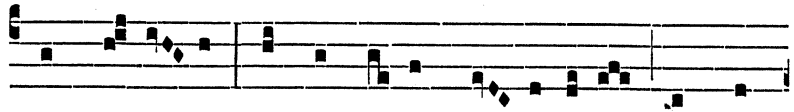

et Fí- li- o, Sancto simul Pa- rácli-to, In sem-

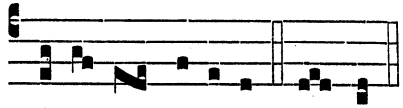

pi-térna sæcu-la. A-men.

℣. Lætámini in Dómino, et exsultáte justi. ℟. Et gloriámini omnes recti corde.

Ad Magnif. Ant. j. toni.

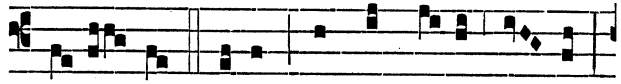

Be- a- ti estis, Sancti De- i omnes,

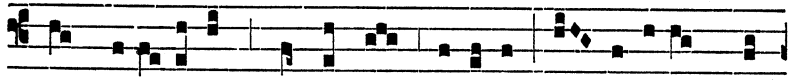

qui meru- ístis consórtes fí- e-ri cæ- lésti-um Vir-

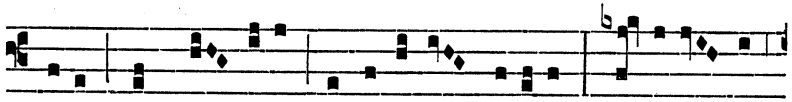

tútum, et pér-fru-i cla-ri-tá-tis glóri-a : id-e-ó-que

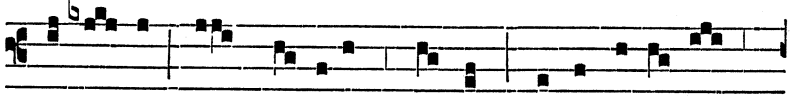

pre-cá-mur ut, mémores nostri, intercéde- re

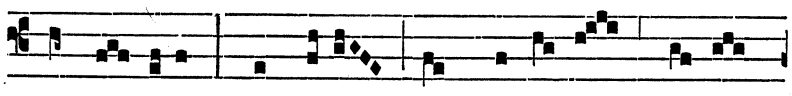

digné- mini pro nobis ad Dómi-num De- um

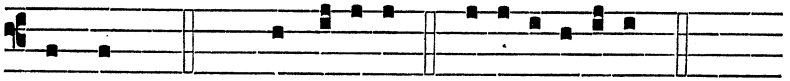

nostrum. Cant. Magní- ficat. e u ó u a e.

Oratio.

DOMINE Deus noster, multíplica super nos grátiam tuam : et quorum prævenímus gloriósa solémnia ℣ tríbue súbsequi in sancta professióne lætítiam : Per.

AD II. VESPERAS.

Psalmi de Communi plurimorum Martyrum.

Super Ps. Ant. j. toni.

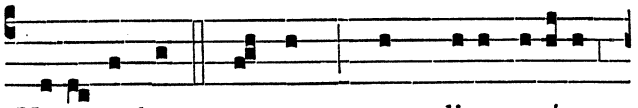

VIDI turbam magnam, quam dinumeráre

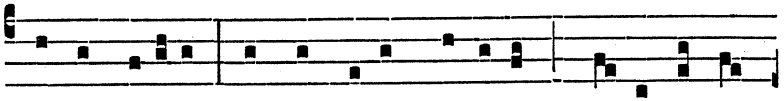

nemo póterat, ex ómnibus géntibus, stantes ante

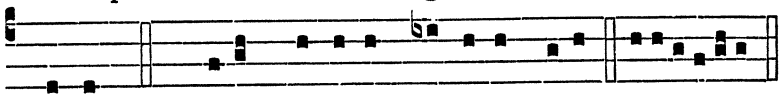

thronum. Ps. Dixit Dóminus Dómino me-o. e u ó u a e.

Capitulum Ecce ego., Hymnus Jesu Salvátor sæculi. et ℣. Lætámini., ut in j. Vesperis.

Ad Magnif. Ant. j. toni.

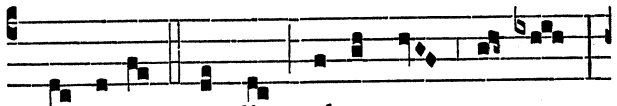

SALVATOR mundi salva nos omnes :

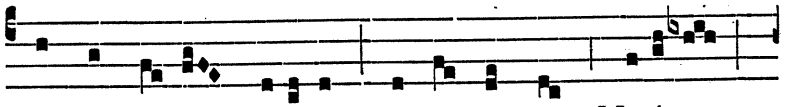

sancta De- i Génitrix Virgo semper Marí- a

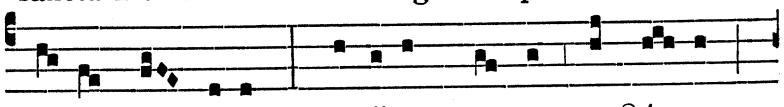

o- ra pro nobis : pré- cibus quoque sanctó- rum

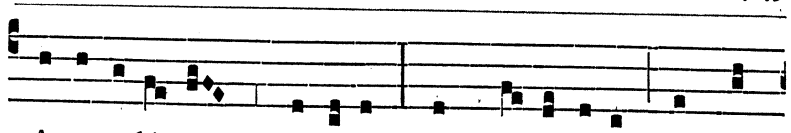

Aposto-ló-rum, Mártyrum et Confessórum atque

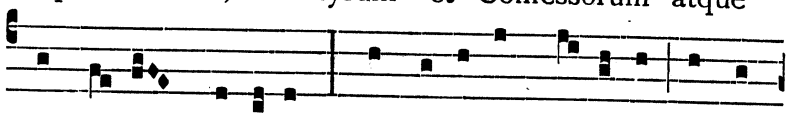

sanctá-rum Vírginum, supplí-ci-ter pé- timus ut a

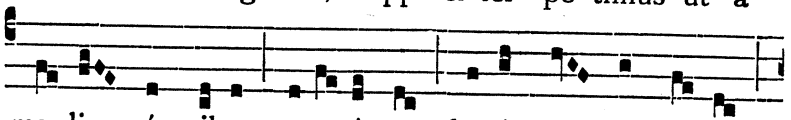

ma- lis ómnibus eru- ámur, bonísque ómni-bus

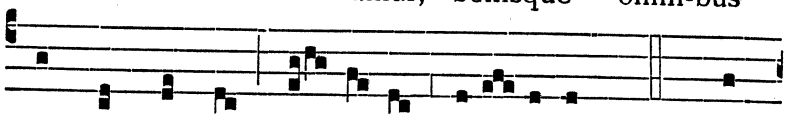

nunc et semper pér-fru- i mere- ámur. Cant. Ma-

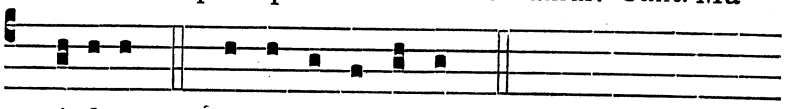

gní- ficat. e u ó u a e.

Oratio.

OMNIPOTENS sempitérne Deus, qui nos ómnium Sanctórum tuórum mérita sub una tribuísti celebritáte venerári ℣ quæsumus ut desiderátam nobis tuæ propitiatiónis abundántiam, multiplicátis intercessóribus, largiáris : Per.

℣ Finitis Vesperis de Festivitate Omnium Sanctorum, statim incipiantur solemniter Vesperæ de Commemoratione Omnium Fidelium Defunctorum, nisi in crastino fuerit Dominica.

℣ Si vero Festivitas Omnium Sanctorum Sabbato evenerit, in crastino Officium erit de Octava eorumdem, et post Vesperas de Octava Vesperæ Defunctorum festive dicentur.

DIE II. NOVEMBRIS.

IN COMMEMORATIONE OMNIUM FIDELIUM DEFUNCTORUM.

NOVEM LECTIONES.

AD VESPERAS.

Antiphonæ imponantur Fratribus a Cantoribus ex utroque choro, a superioribus incipiendo. In Psalmis pausæ et sessiones serventur.

In his Vesperis non portetur cappa serica, nec thurificetur.

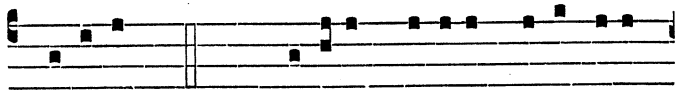

PLACEBO. Ps. 114. Di-léxi, quóni-am exáudi-et

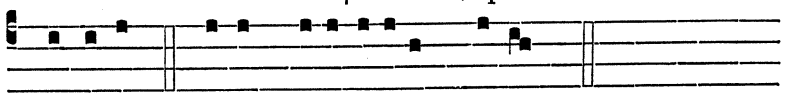

Dóminus * vocem ora-ti-ónis me-æ.

Quia inclinávit aurem suam mihi : * et in diébus meis invocábo.

Circumdedérunt me dolóres mortis : * et perícula inférni invenérunt me.

Tribulatiónem et dolórem invéni : * et nomen Dómini invocávi.

O Dómine líbera ánimam meam : * miséricors Dóminus, et justus, et Deus noster miserétur.

Custódiens párvulos Dóminus : * humiliátus sum, et liberávit me.

Convértere ánima mea in réquiem tuam : * quia Dóminus benefécit tibi.

Quia erípuit ánimam meam de morte : * óculos meos a lácrimis, pedes meos a lapsu.

Placébo Dómino * in regióne vivórum.

℣ In fine singulorum Psalmorum dicatur :

Réquiem ætérnam dona eis Dómine : * et lux perpétua lúceat eis.

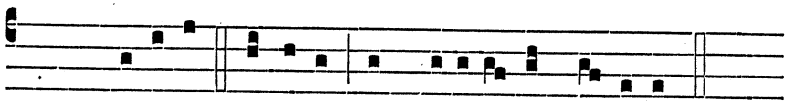

Ant. PLACEBO Dómino in regi-ó-ne vi-vórum.



HEU mihi. Ps. 119. Ad Dóminum cum tribu-

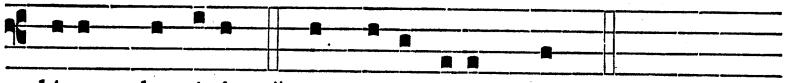

lárer clamávi : * et exaudívit me.

Dómine líbera ánimam meam a lábiis iníquis, * et a lingua dolósa.

Quid detur tibi, aut quid apponátur tibi * ad linguam dolósam?

Sagíttæ poténtis acútæ, * cum carbónibus desolatóriis.

Heu mihi, quia incolátus meus prolongátus est : * habitávi cum habitántibus Cedar : multum íncola fuit ánima mea.

Cum his, qui odérunt pacem, eram pacíficus : * cum loquébar illis, impugnábant me gratis.

Réquiem ætérnam...

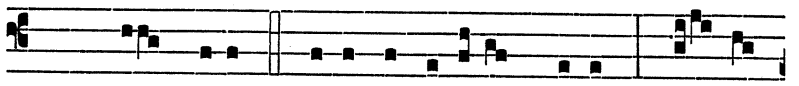

Ant. HEU mihi, qui-a inco-látus me-us pro- lon-

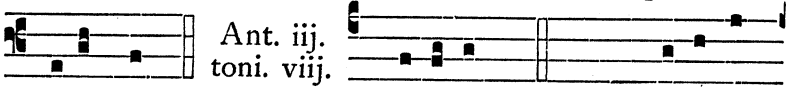

gátus est.

DOMINUS. Ps. 120. Levá-vi

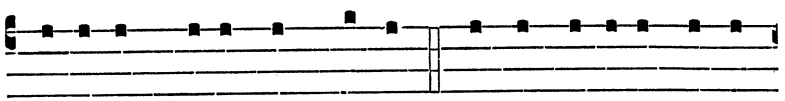

ó-cu-los me-os in montes, * unde vé-ni-et auxí-

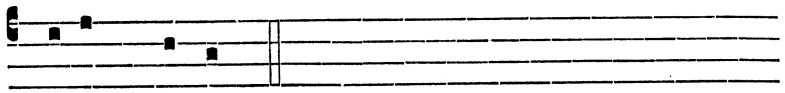

li-um mi-hi.

Auxílium meum a Dómino, * qui fecit cælum et terram.

Non det in commotiónem pedem tuum : * neque dormítet qui custódit te.

Ecce non dormitábit neque dórmiet, * qui custódit Israel.

Dóminus custódit te, Dóminus protéctio tua, * super manum déxteram tuam.

Per diem sol non uret te: * neque luna per noctem.

Dóminus custódit te ab omni malo : * custódiat ánimam tuam Dóminus.

Dóminus custódiat intróitum tuum, et éxitum tuum: * ex hoc nunc, et usque in sæculum.

Réquiem ætérnam...

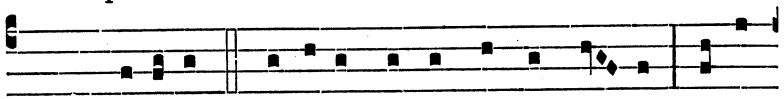

Ant. Dominus custódit te ab omni ma- lo : custó-

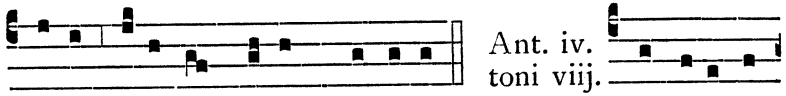

Ant. iv. toni viij.

di- at ánimam tu-am Dóminus. Si iniqui-

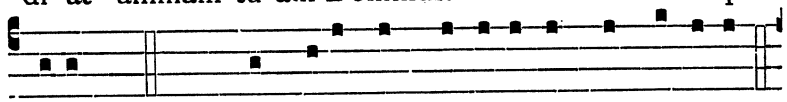

tátes. Ps. 129. De profúndis clamávi ad te Dómine : *

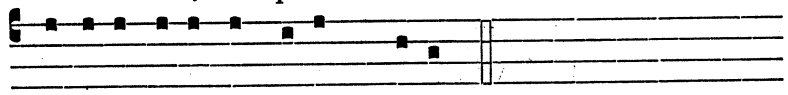

Dómine exáudi vocem me-am :

Fiant aures tuæ intendéntes, * in vocem deprecatiónis meæ.

Si iniquitátes observáveris Dómine : * Dómine quis sustinébit?

Quia apud te propitiátio est : * et propter legem tuam sustínui te Dómine.

Sustínuit ánima mea in verbo ejus : * sperávit ánima mea in Dómino.

A custódia matutína usque ad noctem : * speret Israel in Dómino.

Quia apud Dóminum misericórdia : * et copiósa apud eum redémptio.

Et ipse rédimet Israel, * ex ómnibus iniquitátibus ejus.

Réquiem ætérnam...

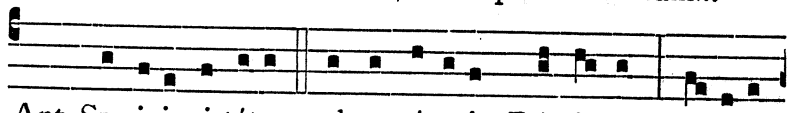

Ant. Si iniqui-tátes observáveris Dómi-ne : Dómine

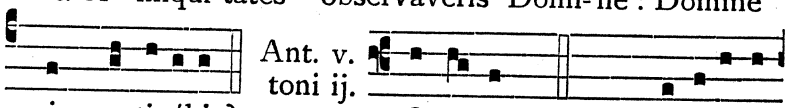

Ant. v. toni ij.

quis sustinébit? Ope-ra. Ps. 137. Confitébor

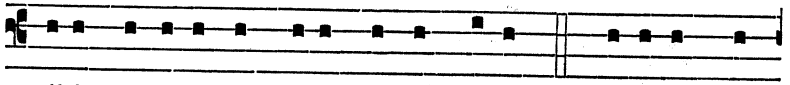

tibi Dómine in toto corde me-o : * quóni-am au-

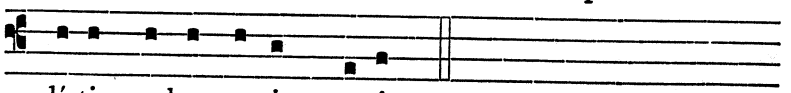

dísti verba o-ris me- i.

In conspéctu Angelórum psallam tibi : * adorábo ad templum sanctum tuum, et confitébor nómini tuo.

Super misericórdia tua, et veritáte tua : * quóniam magnificásti super omne, nomen sanctum tuum.

In quacúmque die invocávero te, exáudi me : * multiplicábis in ánima mea virtútem.

Confiteántur tibi Dómine omnes reges terræ : * quia audiérunt ómnia verba oris tui :

Et cantent in viis Dómini : * quóniam magna est glória Dómini.

Quóniam excélsus Dóminus, et humília réspicit : * et alta a longe cognóscit.

Si ambulávero in médio tribulatiónis, vivificábis me : * et super iram inimicórum meórum extendísti manum tuam, et salvum me fecit déxtera tua.

Dóminus retríbuet pro me : * Dómine misericórdia tua in sæculum : ópera mánuum tuárum ne despícias.

Réquiem ætérnam...

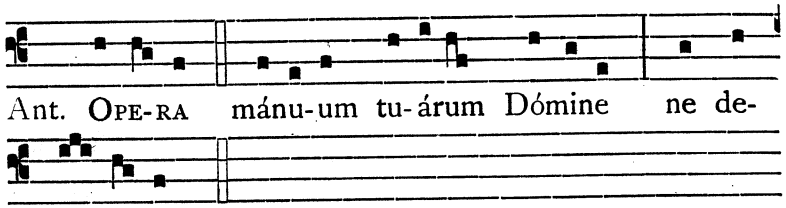

Ad Magnificat Antiphonam Audívi. Prior incipiat, Cantore ei deferente. Canticum vero Magníficat. ambo Cantores incipiant.

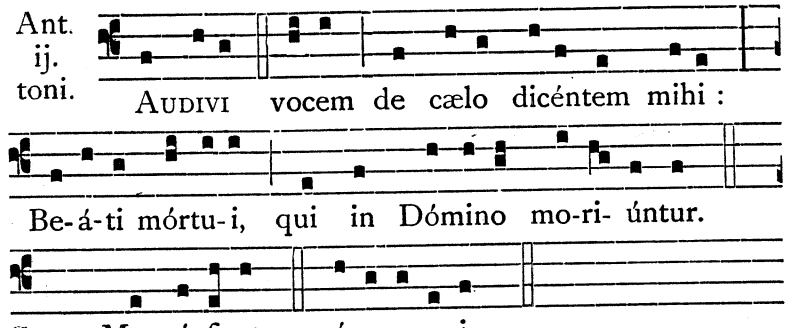

Post Canticum, omisso Glória Patri., dicatur ℣. Réquiem ætérnam., pag. 13.

Finita post Canticum Magníficat. Antiphona Audívi., dicatur secreto Pater noster. Quo finito, non pronuntietur

Et ne nos., sed Cantor incipiat Psalmum Lauda ánima., qui a Fratribus erectis dicatur legendo voce mediocri et per ℣. Réquiem terminetur.

Psalmus 145.

Lauda ánima mea Dóminum, laudábo Dóminum in vita mea : * psallam Deo meo quámdiu fúero.

Nolíte confídere in princípibus : * in fíliis hóminum, in quibus non est salus.

Exíbit spíritus ejus, et revertétur in terram suam : * in illa die períbunt omnes cogitatiónes eórum.

Beátus, cujus Deus Jacob adjútor ejus, spes ejus in Dómino Deo ipsíus : * qui fecit cælum et terram, mare, et ómnia, quæ in eis sunt.

Qui custódit veritátem in sæculum, facit judícium injúriam patiéntibus : * dat escam esuriéntibus.

Dóminus solvit compedítos : * Dóminus illúminat cæcos.

Dóminus érigit elísos, * Dóminus díligit justos.

Dóminus custódit ádvenas, pupíllum et víduam suscípiet : * et vias peccatórum dispérdet.

Regnábit Dóminus in sæcula Deus tuus Sion, * in generatiónem et generatiónem.

Réquiem ætérnam...

Deinde dicat Prior :

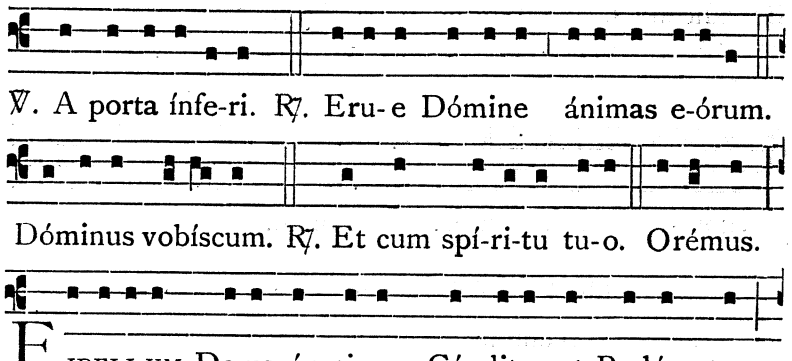

Fideli-um De-us ómni- um Cónditor et Redémptor,

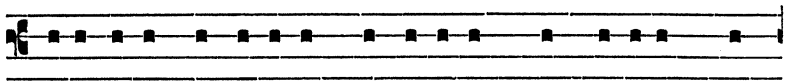

animábus famu-lórum famu-larúmque tu-árum re-

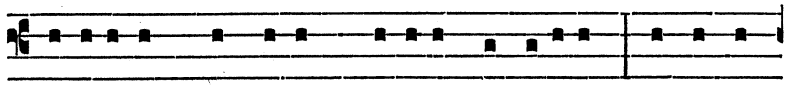

missi-ónem cunctórum tríbu-e peccatórum : ut indul-

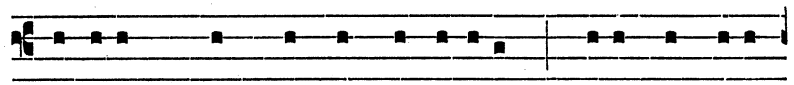

génti-am, quam semper optavérunt ℣ pi-is supplica-

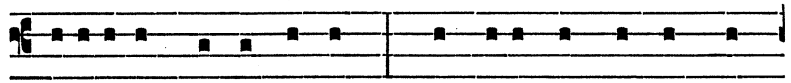

ti-ónibus consequántur : Qui vivis et regnas cum

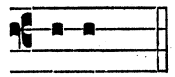

Hæc Oratio alta voce dicenda est a Priore in stallo suo.

De- o. etc.

Non dicatur post Orationem **Dóminus vobíscum.**, nec **Benedicámus.**, sed tantummodo **Requiéscant in pace.**, in ea voce qua dicta est Oratio, et sic dicatur ab eo qui dixit Orationem :

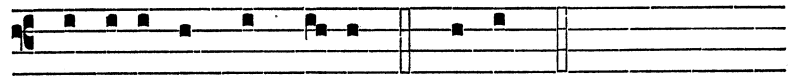

REQUI-ESCANT in pa-ce. ℟. Amen.

PER OCTAVAM OMNIUM SANCTORUM.

Omnia ut in secundis Vesperis Festi, servato modo dierum infra Octavam Solemnem.

DIE III. NOVEMBRIS (NISI FERIA II. FUERIT).

B. SIMONIS BALLACCHII CONF. ORD. PRÆD.

DUPLEX.

℣ Si Festum B. Simonis non fuerit transferendum, die ij. Novembris Antiphona super Psalmos et Psalmi erunt ut in secundis Vesperis Omnium Sanctorum; Capitulum vero et reliqua erunt de B. Simone cum Memoria Octavæ.

Oratio.

DEUS, qui beátum Simónem Confessórem tuum, inter céteras ejus virtútes, jugi orándi stúdio et singulári humilitátis prærogatíva decorásti ℣ ipsum nobis imitári concéde : ut, spretis ómnibus quæ sunt mundi, te hic solum quærere ℣ ac tandem promíssa in cælis humílibus præmia cónsequi valeámus : Per.

DIE IV. NOVEMBRIS.

S. CAROLI EPISCOPI ET CONFESSORIS.

DUPLEX.

℣ Si Festum S. Caroli in Feria iij. celebrandum occurrerit, die iij. Novembris Antiphona super Psalmos et Psalmi erunt ut in ij. Vesperis Omnium Sanctorum; Capitulum vero et reliqua erunt de S. Carolo cum Memoria Octavæ.

Oratio.

ECCLESIAM tuam, Dómine, sancti Cároli, Confessóris tui atque Pontíficis, contínua protectióne custódi : ut, sicut illum pastorális sollicitúdo gloriósum effécit ℣ ita nos ejus intercéssio in tuo semper fáciat amóre fervéntes : Per.

DIE V. NOVEMBRIS.

B. MARTINI DE PORRES CONF. ORD. PRÆD.

DUPLEX.

Oratio.

DEUS humílium celsitúdo, qui beátum Martínum, Confessórem tuum, ad cæléstia regna transíre fecísti : ejus méritis et intercessióne, concéde nos ejus humilitátem ita imitári in terris ℣ ut cum ipso exaltári mereámur in cælis : Per.

DIE VII. NOVEMBRIS.

B. PETRI DE RUFFIA MART. ORD. PRÆD.

DUPLEX. Oratio.

DEUS, qui beáto Petro, fámulo tuo, misericórditer tribuísti pro veræ fídei defensióne martyrio coronári : ejus méritis et intercessióne, concéde ut fide, quæ per caritátem operátur ℣ tibi júgiter placére valeámus : Per.

DIE VIII. NOVEMBRIS.

IN OCTAVA OMNIUM SANCTORUM.

SOLEMNE.

AD I. VESPERAS.

Capitulum Ecce ego Joánnes., Hymnus Jesu Salvátor sæculi., ℣. Lætámini., ad Magnificat Antiphona Beáti estis., ut in j. Vesperis Festi; Oratio Omnípotens sempitérne Deus., ut in ij. Vesperis.

IN II. VESPERIS.

Ad Memoriam Antiphona Salvátor mundi., pag. 748; ℣. Lætámini., pag. 747 ; Oratio Omnípotens sempitérne Deus., pag. 749.

DOMINICA II. NOVEMBRIS.

PATROCINII BEATÆ MARIÆ VIRGINIS.

TOTUM DUPLEX.

Omnia ut in Nativitate beatæ Mariæ Virginis, die viij. Septembris, mutato nomine Nativitátis. in nomen Solemnitátis., præter hanc Orationem.

Oratio.

DEUS, qui sub beatíssimæ Vírginis Maríæ singulári Patrocínio Ordinem Prædicatórum ad animárum salútem instítui ℣ ejúsque perpétuis benefíciis cumulári voluísti : præsta supplícibus tuis ut cujus hódie commemoratiónem cólimus ℣ illíus protécti auxíliis, ad cæléstem glóriam perducámur : Per.

DIE IX. NOVEMBRIS.

IN FESTIVITATE

OMNIUM SANCTORUM

ORDINIS PRÆDICATORUM.

TOTUM DUPLEX.

AD I. VESPERAS.

Super Ps. Ant. j. toni.

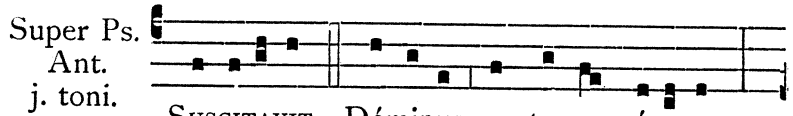

Ps. Laudáte pú-e-ri Dóminum. e ú ó u a e.

Capitulum. Rom. 8.

QUOS præscívit, et prædestinávit confórmes fíeri imáginis Fílii sui, ut sit ipse primogénitus in multis frátribus, hos et vocávit ℣ et quos vocávit, hos et justificávit : quos autem justificávit, illos et glorificávit.

Responsorium viij. toni.

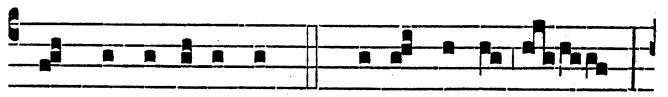

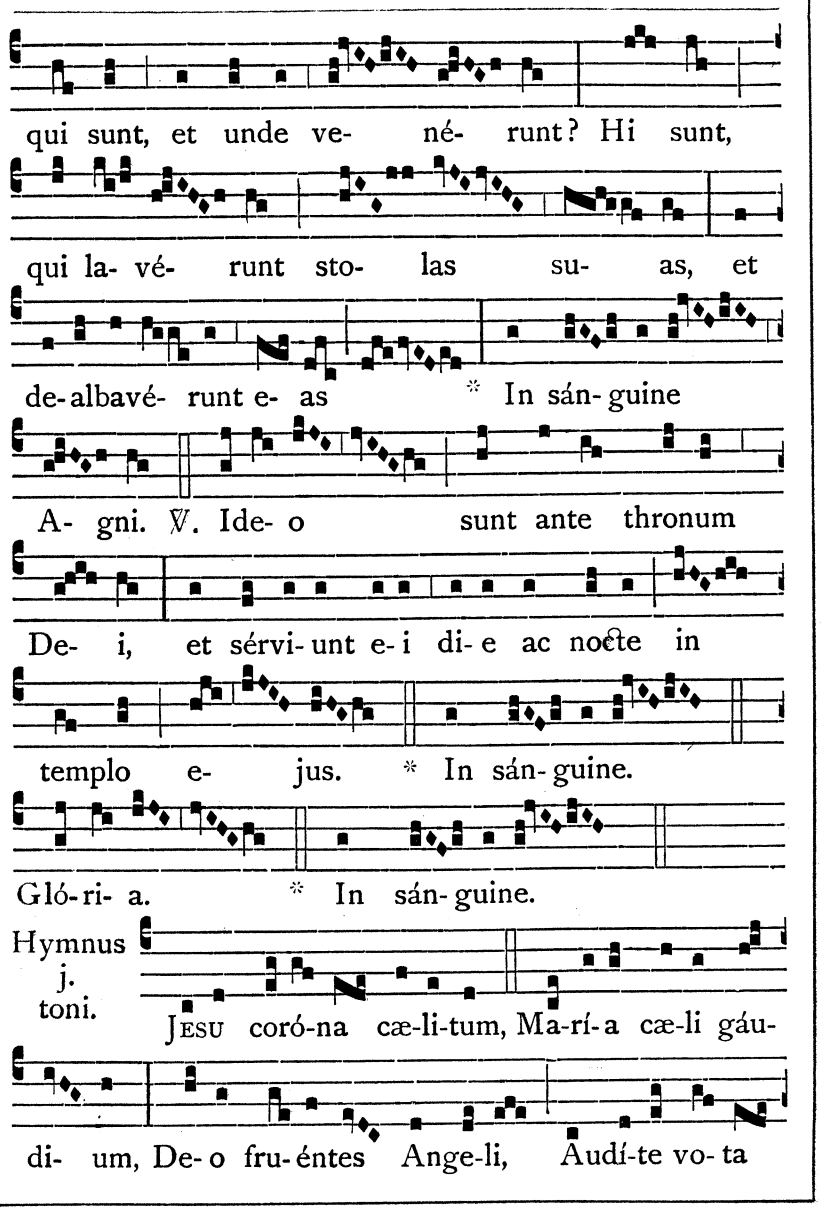
qui sunt, et unde ve- né- runt? Hi sunt,
qui la- vé- runt sto- las su- as, et
de-albavé- runt e- as * In sán- guine
A- gni. ℣. Ide- o sunt ante thronum
De- i, et sérvi- unt e- i di- e ac nocte in
templo e- jus. * In sán- guine.
Gló- ri- a. * In sán- guine.
Hymnus j. toni.
Jesu coró-na cæ-li-tum, Ma-rí-a cæ-li gáu-
di- um, De- o fru- éntes Ange-li, Audí-te vo- ta

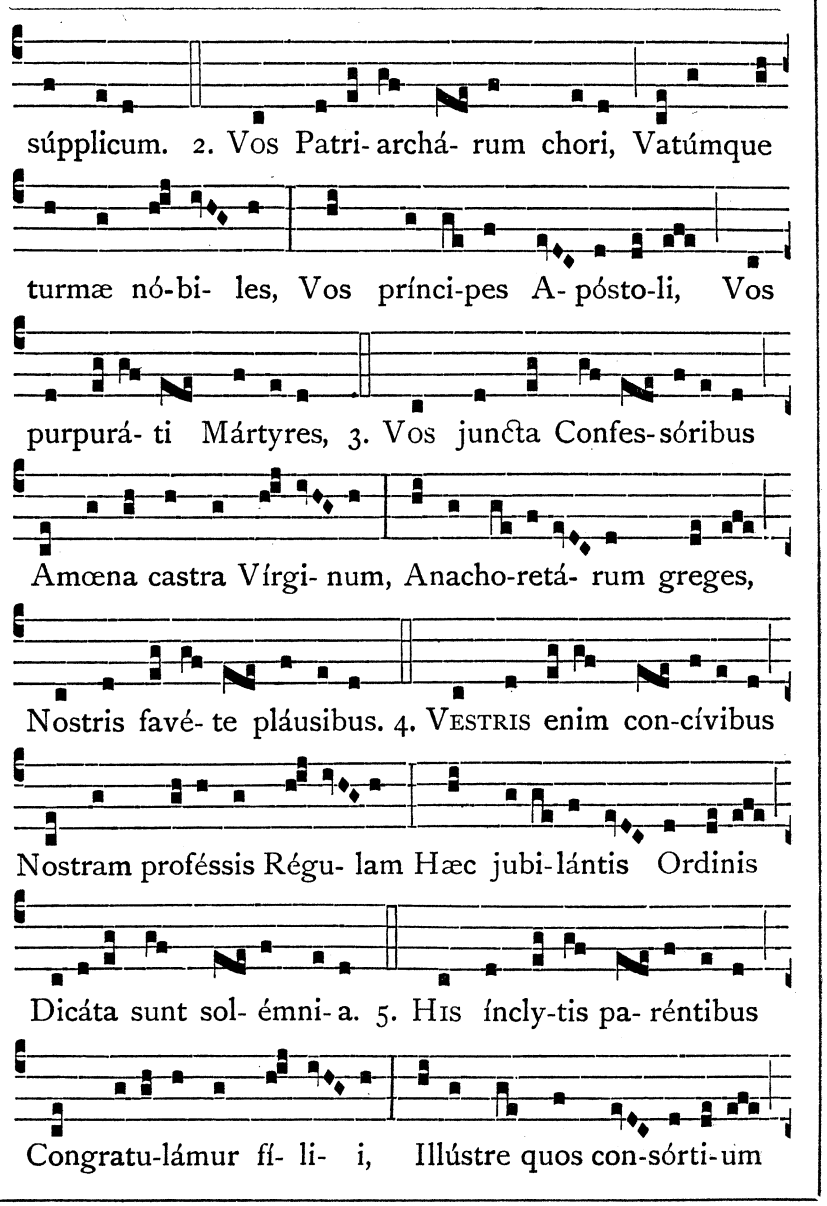
súpplicum. 2. Vos Patri- archá- rum chori, Vatúmque
turmæ nó-bi- les, Vos prínci-pes A- pósto-li, Vos
purpurá- ti Mártyres, 3. Vos juncta Confes-sóribus
Amœna castra Vírgi- num, Anacho-retá- rum greges,
Nostris favé- te pláusibus. 4. Vestris enim con-cívibus
Nostram proféssis Régu- lam Hæc jubi-lántis Ordinis
Dicáta sunt sol- émni- a. 5. His íncly-tis pa- réntibus
Congratu-lámur fí- li- i, Illústre quos con-sórti-um

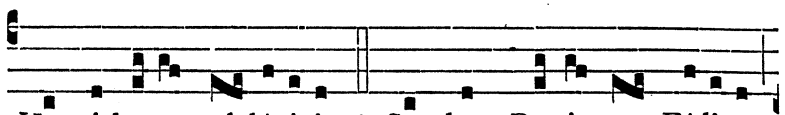

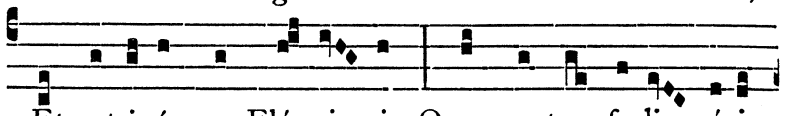

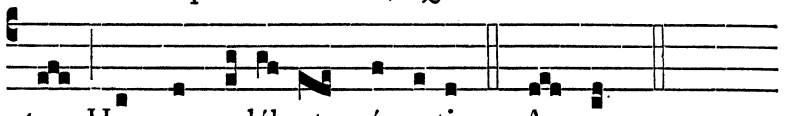

℣. Oráte pro nobis Sancti et Sanctæ Dei. ℟. Ut digni efficiámur promissiónibus Christi.

Ad Magnif. Ant. viij. toni.

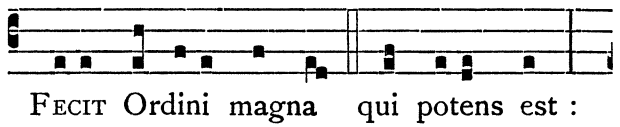

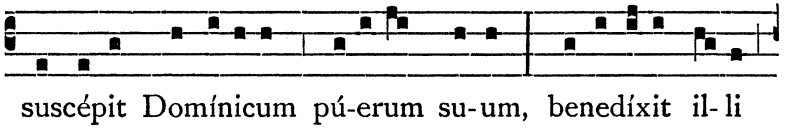

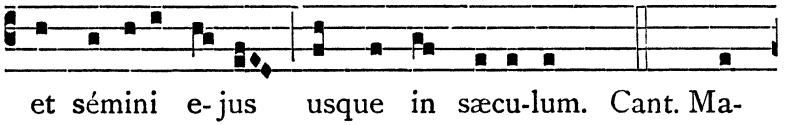

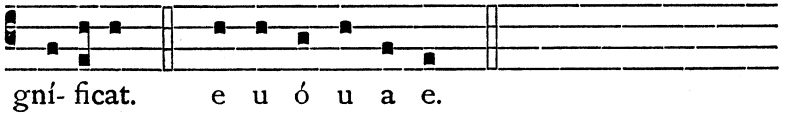

Oratio.

Deus, qui Prædicatórum Ordinem copiósa Sanctórum sóbole fecundáre dignátus es, atque in ipsis heróica ómnium virtútum mérita sublímiter coronásti ℣ da nobis

illórum sequi vestígia : ut quos hódie sub una celebritáte venerámur in terris ℣ iis perpétua tandem festivitáte associémur in cælis : Per.

In j. Vesperis Memoria S. Theodori Martyris.

Oratio.

Deus, qui nos beáti Theodóri, Mártyris tui, confessióne gloriósa circumdas et prótegis : præsta nobis ex ejus imitatióne profícere ℣ et oratióne fulcíri : Per.

AD II. VESPERAS.

Psalmi de Communi plurimorum Martyrum.

Super Ps. Ant. vij. toni.

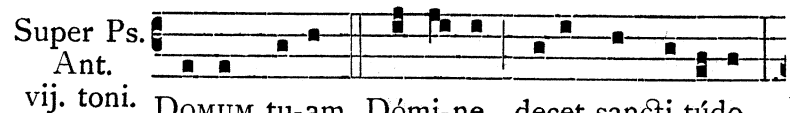

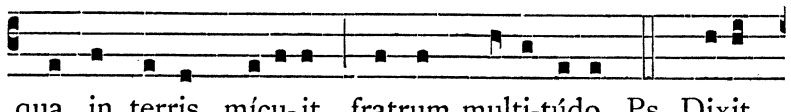

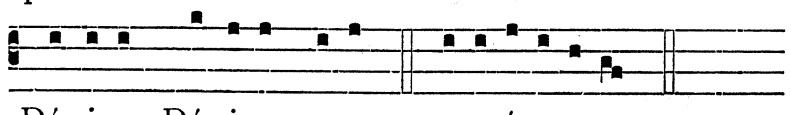

Capitulum, Hymnus et ℣. ut in j. Vesperis.

Ad Magnif. Ant. v. toni.

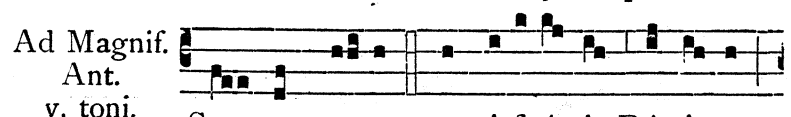

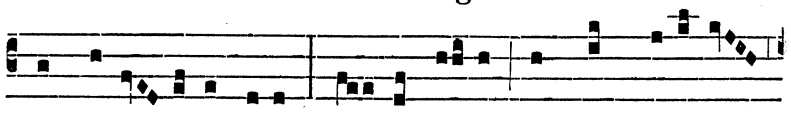

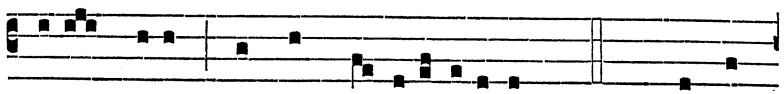

illos dicent omnes ge-nera-ti-ónes. Cant. Magní-

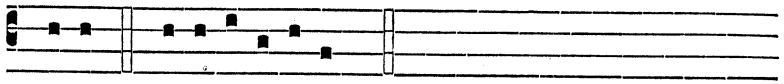

ficat. e u ó u a e.

DIE X. NOVEMBRIS.

SS. QUATUOR CORONATORUM MARTYRUM.

TRES LECTIONES. Oratio.

PRÆSTA, quæsumus omnípotens Deus : ut qui gloriósos Mártyres fortes in sua confessióne cognóvimus ℣ pios apud te in nostra intercessióne sentiámus : Per.

DIE XI. NOVEMBRIS.

S. MARTINI EPISC. ET CONFESSORIS.

TOTUM DUPLEX.

AD I. VESPERAS.

Super Ps. Ant. j. toni.

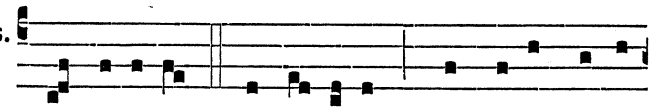

O BE-ATUM Pontí- ficem, qui to-tis viscé-

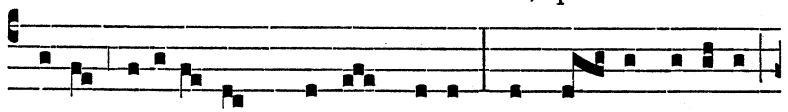

ribus di-ligé-bat Christum Regem, et non formidábat

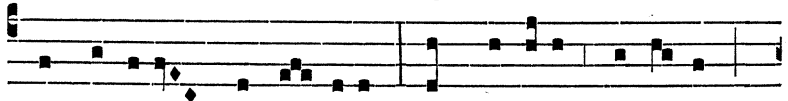

impé-ri-i princi- pátum! O Martíne, dulcé-do,

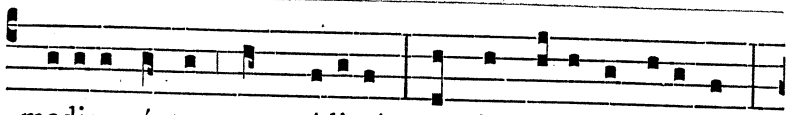

medicaméntum et médice! O sanctíssima ánima,

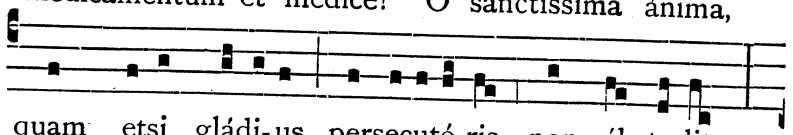

quam etsi gládi-us persecutó-ris non ábstu-lit,

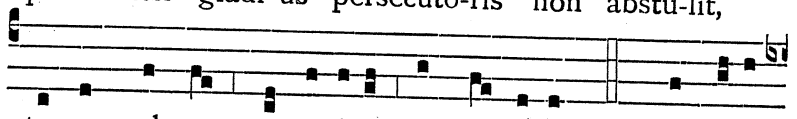

tamen palmam marty-ri-i non a-mí-sit! Ps. Laudáte

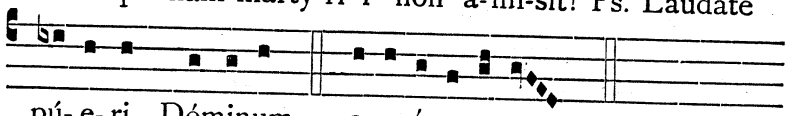

pú-e-ri Dóminum. e u ó u a e.

Capitulum. Eccli. 45.

DILECTUS Deo, et homínibus, cujus memória in benedictióne est : símilem illum fecit in glória sanctórum.

Respon- sorium iij. toni.

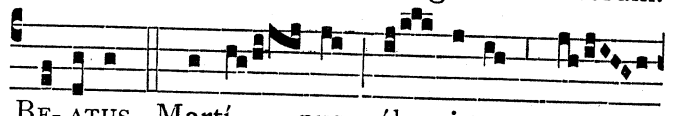

BE-ATUS Martí- nus ób- i-tum su-

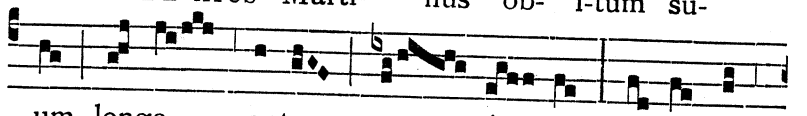

um longe ante præ- scí- vit, di-xítque

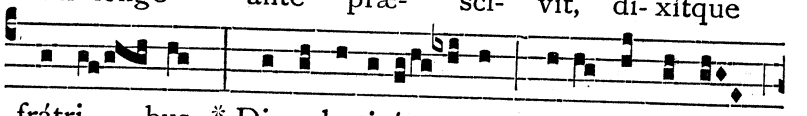

frátri- bus * Disso-lu-ti-ó- nem su-i córpo-ris

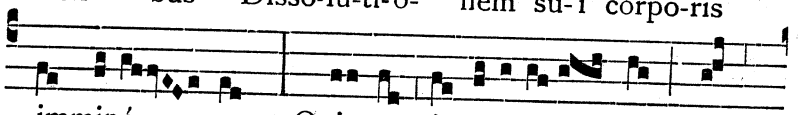

imminé- re, ✠ Qui- a indicávit se jam

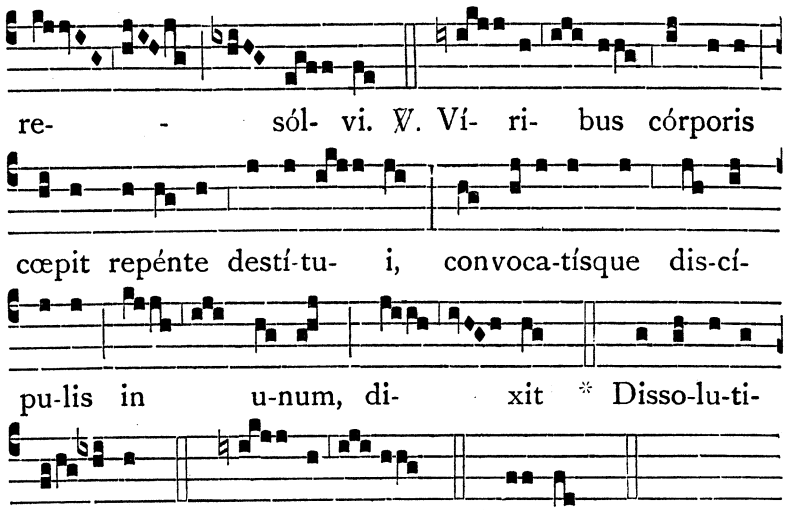

Hymnus de Communi Confessoris.

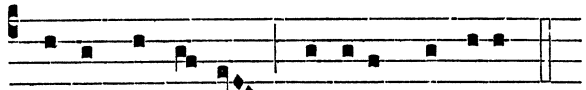

℣. Amávit eum Dóminus et ornávit eum. ℟. Stolam glóriæ índuit eum.

Ad Magnif. Ant. j. toni.

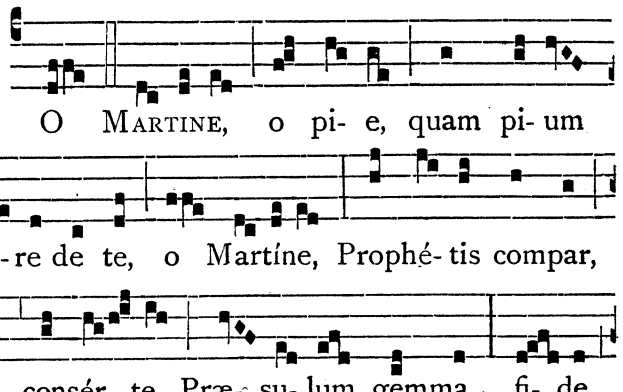

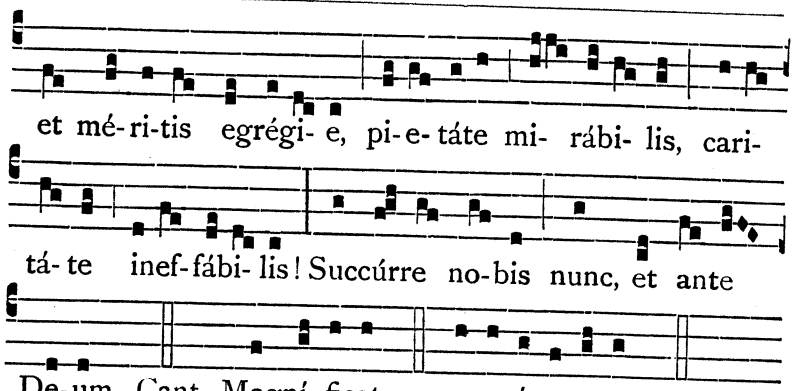

Oratio.

Deus, qui cónspicis quia ex nulla nostra virtúte subsístimus ℣ concéde propítius ut intercessióne beáti Martíni, Confessóris tui atque Pontíficis, contra ómnia advérsa muniámur : Per.

AD II. VESPERAS.

Psalmi de Communi unius Martyris.

Super Ps. Ant. vij. toni.

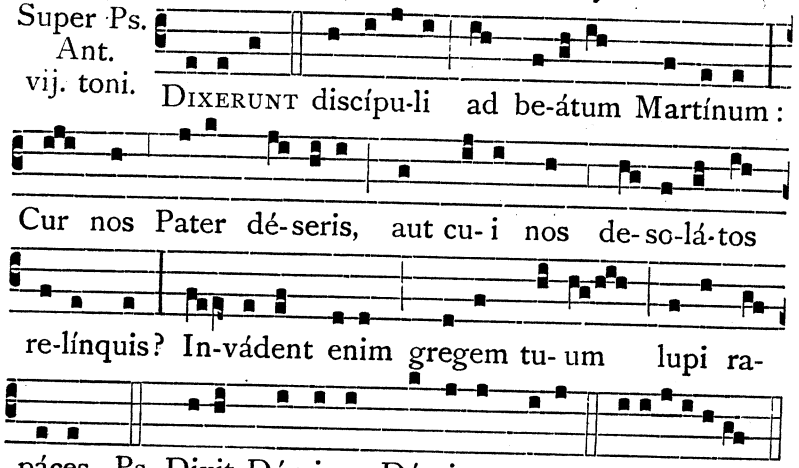

Capitulum, Hymnus et ℣. ut in j. Vesperis.

Ad Magnif. Ant. j. toni.

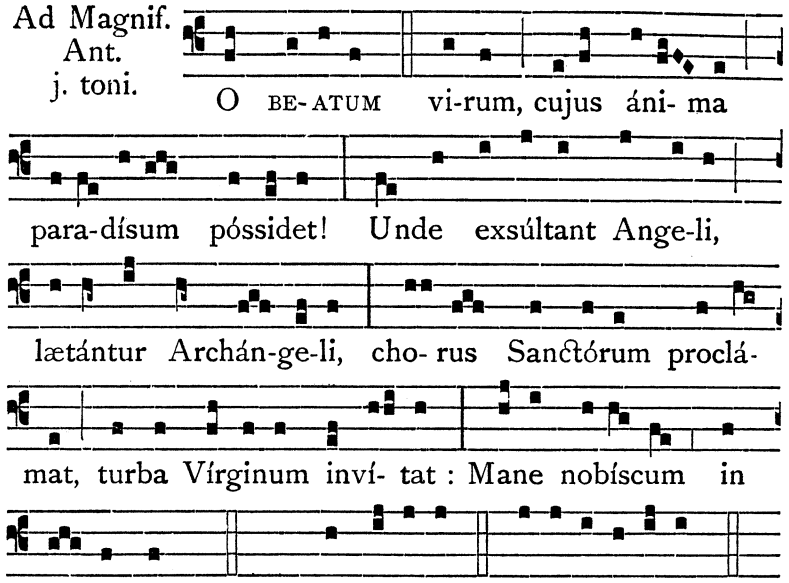

PER OCTAVAM S. MARTINI.

Ad Memoriam Antiphona O beátum virum., ℣. Amávit eum. et Oratio Deus, qui cónspicis., ut in die.

DIE XII. NOVEMBRIS.

IN DEDICATIONE BASILICÆ SS. SALVATORIS.

DUPLEX.

Omnia ut in Anniversario Dedicationis Ecclesiæ, pag. 288., servato modo Festi Duplicis.

Poterit autem Hymnus sic cantari :

Hymnus iv. toni.

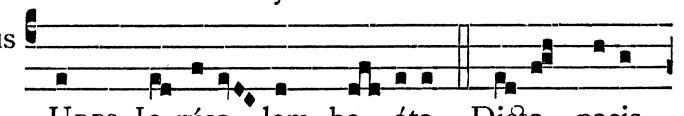

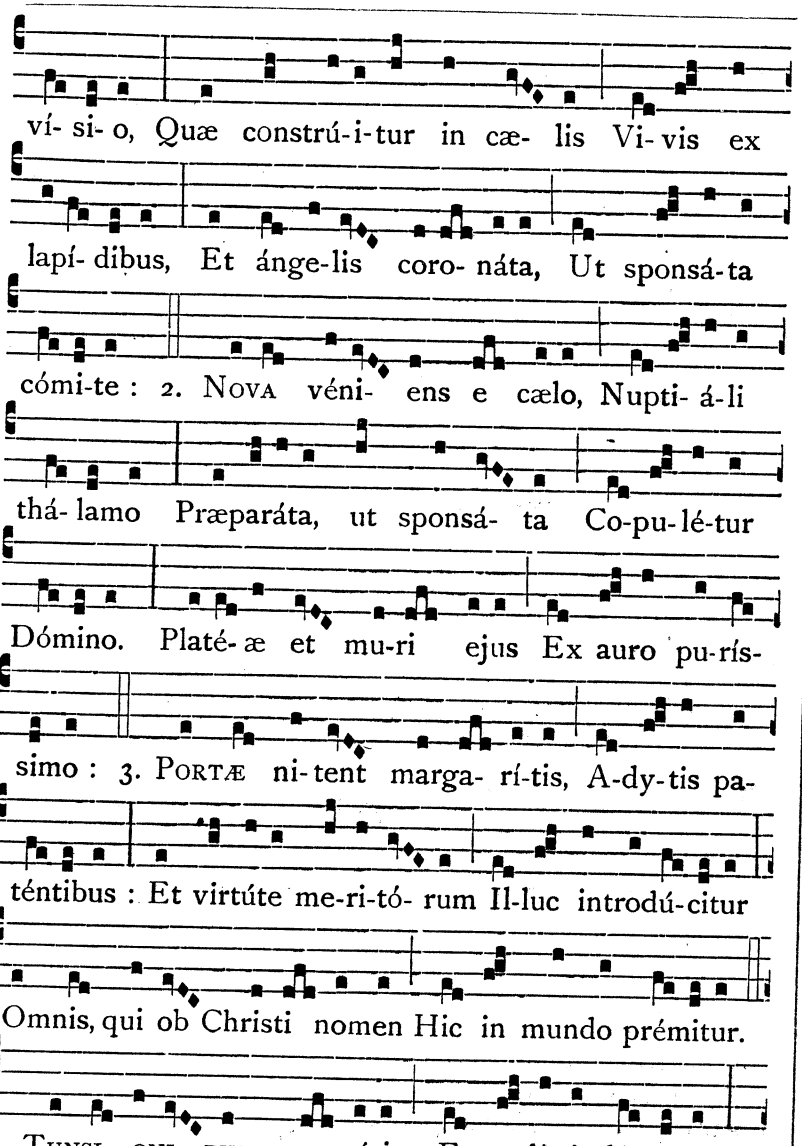

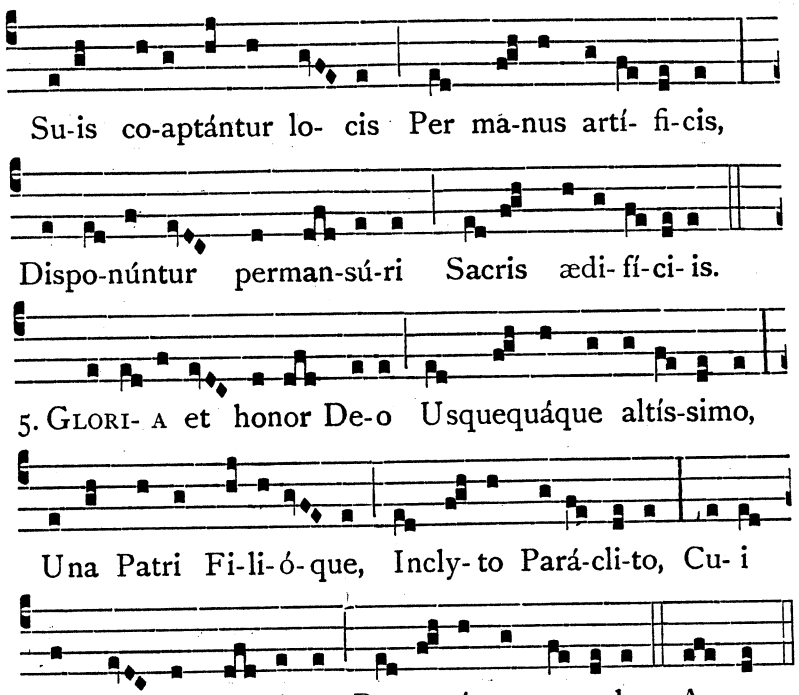

℣ Quando occurrit Dedicatio Basilicæ Ss. Salvatoris, aut Basilicarum Ss. Apostolorum Petri et Pauli infra Octavam Dedicationis alterius Ecclesiæ, ad Memoriam Octavæ dicatur Oratio Deus, qui invisibíliter., pag. 292.

DIE XIII. NOVEMBRIS.

S. DIDACI CONFESSORIS.

SIMPLEX. Oratio.

Adésto Dómine supplicatiónibus nostris, quas in beáti Dídaci Confessóris tui solemnitáte deférimus : ut qui nostræ justítiæ fidúciam non habémus ℟ ejus qui tibi plácuit précibus adjuvémur : Per.

DIE XIV. NOVEMBRIS.

B. JOANNIS LICCII CONF. ORD. PRÆD.

DUPLEX. Oratio.

Deus, qui beátum Joánnem, Confessórem tuum, plena sui abnegatióne atque exímiæ caritátis zelo claréscere voluísti : ejus nobis imitatióne concéde ut abdicátis terrénis affféctibus ℟ in tua dilectióne vivámus : Per.

DIE XV. NOVEMBRIS.

B. ALBERTI MAGNI EPISC. ET CONF. ORD. PRÆD.

TOTUM DUPLEX. Oratio.

Exaudi, quæsumus Dómine, preces nostras, quas in beáti Albérti, Confessóris tui atque Pontíficis, solemnitáte deférimus : ut qui tibi digne méruit famulári ℟ ejus intercedéntibus méritis, ab ómnibus nos absólvas peccátis : Per.

DIE XVI. NOVEMBRIS.

B. LUCIÆ DE NARNIA VIRG. ORD. PRÆD.

DUPLEX. Oratio.

Deus, qui beátam Lucíam, Passiónis Fílii tui signáculis mirabíliter decorátam, virginitátis et patiéntiæ donis blandiéntem mundum elúdere ℟ et persequéntem superáre fecísti : da ut ejus intercessióne et exémplo nec terrénis vincámur illécebris ℟ nec ullis frangámur advérsis : Per eúmdem.

DIE XVII. NOVEMBRIS.

S. GREGORII THAUMATURGI EPISC. ET CONF.

DUPLEX. Oratio.

Da, quæsumus omnípotens Deus : ut beáti Gregórii, Confessóris tui atque Pontíficis, veneránda solémnitas ℟ et devotiónem nobis áugeat et salútem : Per.

DIE XVIII. NOVEMBRIS.

IN DEDICATIONE BASILICARUM SS. APOST. PETRI ET PAULI.

DUPLEX.

Omnia ut in Dedicatione Basilicæ Ss. Salvatoris, die xij. Novembris, pag. 768.

DIE XIX. NOVEMBRIS.

S. ELISABETH VIDUÆ.

DUPLEX. Oratio.

TUORUM corda fidélium Deus miserátor illústra : et beátæ Elísabeth précibus gloriósis fac nos próspera mundi despícere ℣ et cælésti semper consolatióne gaudére : Per.

DIE XX. NOVEMBRIS.

S. FELICIS DE VALOIS CONFESSORIS.

DUPLEX. Oratio.

DEUS, qui beátum Felícem, Confessórem tuum, ex erémo ad munus rediméndi captívos cælitus vocáre dignátus es : præsta, quæsumus, ut per grátiam tuam ex peccatórum nostrórum captivitáte ejus intercessióne liberáti ℣ ad cæléstem pátriam perducámur : Per.

DIE XXI. NOVEMBRIS.

IN PRÆSENTATIONE B. MARIÆ VIRG.

TOTUM DUPLEX.

Omnia, præter Orationem, ut in Nativitate beatæ Mariæ Virginis, die viij. Septembris, mutato nomine Nativitátis. in nomen Præsentatiónis.

Oratio.

DEUS, qui beátam Maríam semper Vírginem, Spíritus sancti habitáculum, hodiérna die in templo præsentári voluísti ℣ præsta, quæsumus, ut ejus intercessióne in templo glóriæ tuæ præsentári mereámur : Per.... in unitáte ejúsdem.

DIE XXII. NOVEMBRIS.

S. CÆCILIÆ VIRGINIS ET MARTYRIS.

DUPLEX.

IN I. VESPERIS.

Ad Memoriam Ant. j. toni.

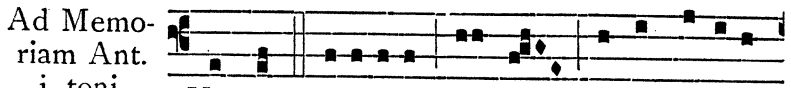

℣. Diffúsa est grátia in lábiis tuis. ℟. Proptérea benedíxit te Deus in ætérnum.

Oratio.

DEUS, qui nos ánnua beátæ Cæcíliæ, Vírginis et Mártyris tuæ, solemnitáte lætíficas : da ut quam venerámur offício ℣ étiam piæ conversatiónis sequámur exémplo : Per.

℣ Ubi vero festum S. Cæciliæ primas Vesperas habere contigerit, dicatur super Psalmos Antiphona Veniénte sponso., Capitulum Confitébor., de Communi unius Virginis.

Responsorium iij. toni.

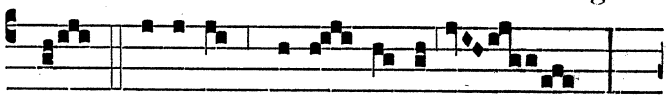

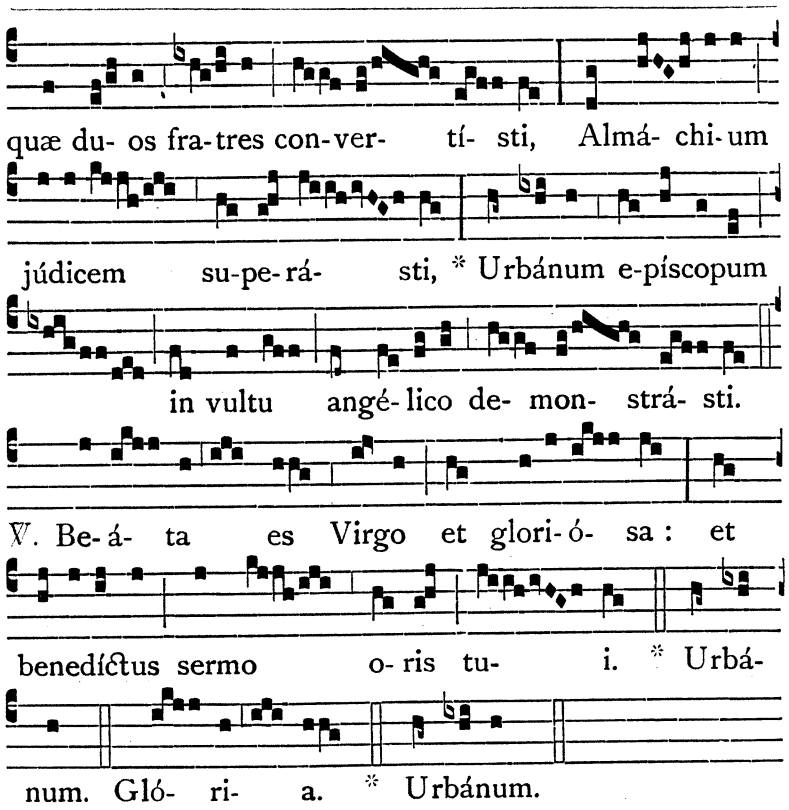

Hymnus Vírginis proles. et ℣. Diffúsa est grátia in lábiis tuis., ut in Communi unius Virginis; Antiphona ad Magnificat Virgo gloriósa. et Oratio Deus qui nos ánnua beátæ Cæcíliæ., ut supra.

AD II. VESPERAS.

Psalmi de Communi unius Virginis.

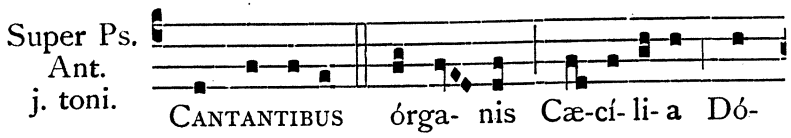

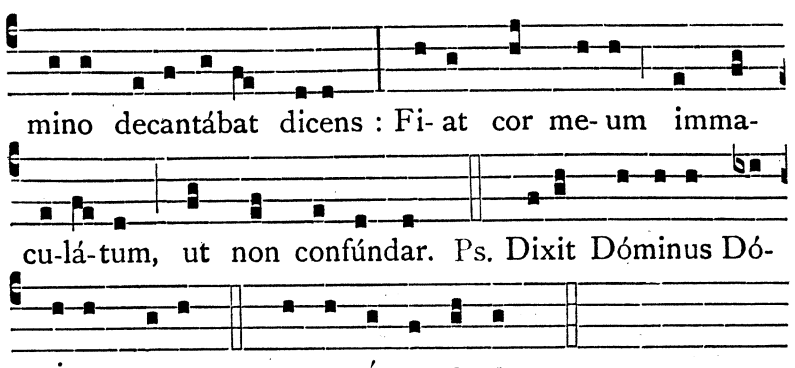

Capitulum Confitébor., Hymnus Vírginis proles., ℣. Diffúsa est grátia in lábiis tuis., ut in Communi unius Virginis.

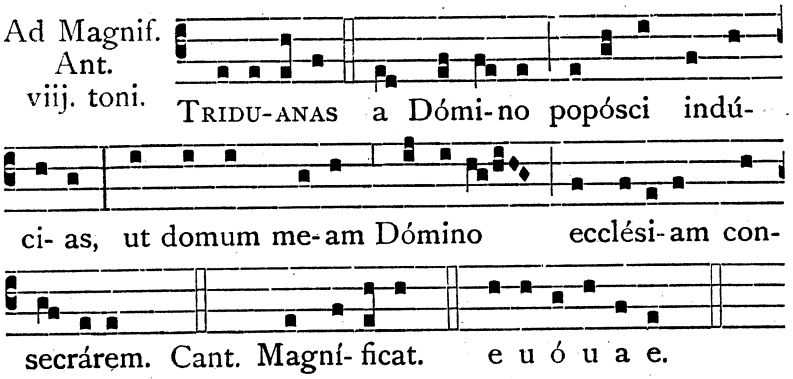

DIE XXIII. NOVEMBRIS.

S. CLEMENTIS PAPÆ ET MARTYRIS.

DUPLEX.

IN I. VESPERIS.

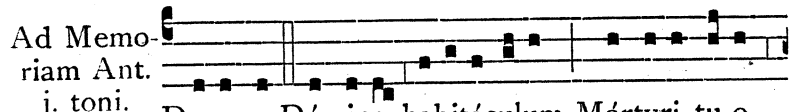

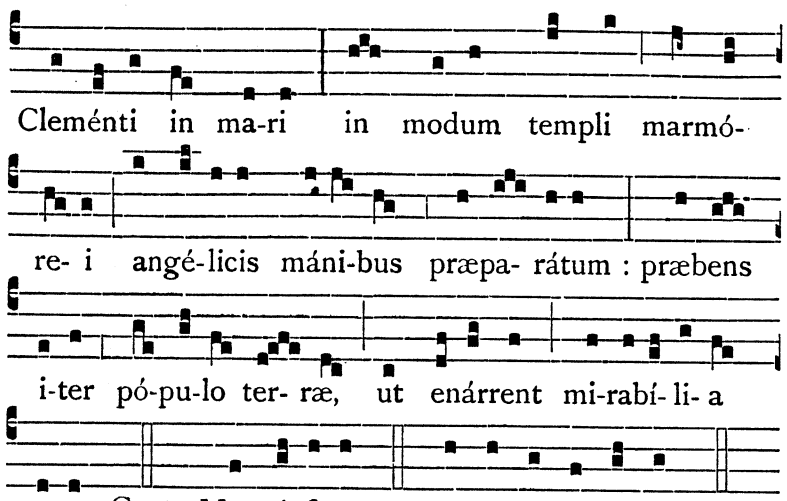

℣. Glória et honóre coronásti eum Dómine. ℟. Et constituísti eum super ópera mánuum tuárum.

Oratio.

DEUS, qui nos ánnua beáti Cleméntis, Mártyris tui atque Pontíficis, solemnitáte lætíficas : concéde propítius ut cujus natalítia cólimus ✠ virtútem quoque passiónis imitémur : Per.

℣ Ubi vero festum S. Clementis primas Vesperas habere contigerit, dicatur super Psalmos Antiphona Lætábitur. et Capitulum Beátus vir, qui suffert tentatiónem., ut in Communi unius Martyris.

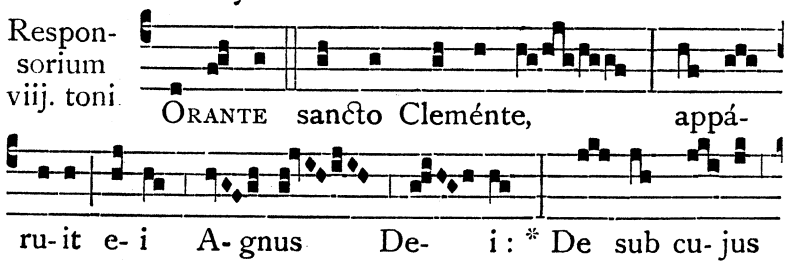

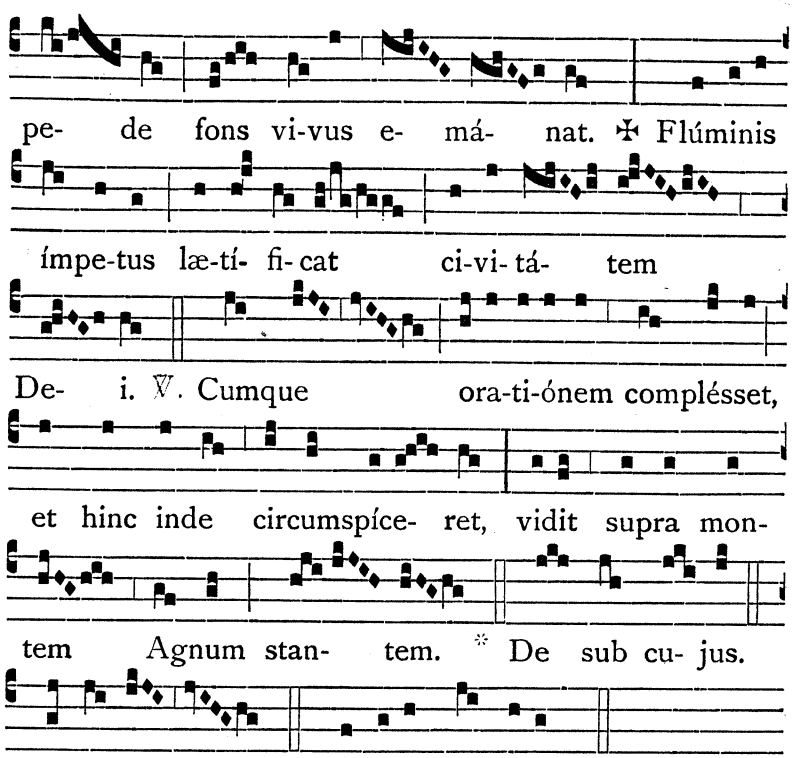

Hymnus Deus tuórum mílitum. et ℣. Glória et honóre coronásti eum Dómine., ut in Communi unius Martyris; Antiphona ad Magnificat Dedísti Dómine habitáculum. et Oratio Deus qui nos ánnua beáti Cleméntis., ut supra.

AD II. VESPERAS.

Psalmi de Communi unius Martyris.

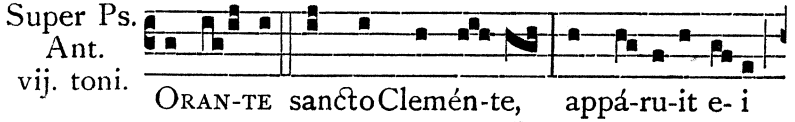

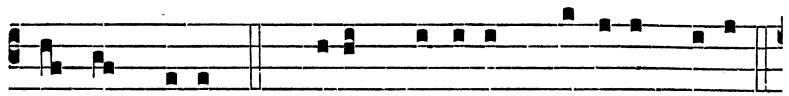

Agnus De- i. Ps. Dixit Dóminus Dómino me- o.

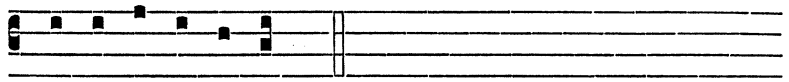

e u ó u a e.

Capitulum Beátus vir, qui suffert tentatiónem., Hymnus Deus tuórum mílitum., ℣. Glória et honóre coronásti eum Dómine., ut in Communi unius Martyris.

Ad Magnif. Ant. j. toni.

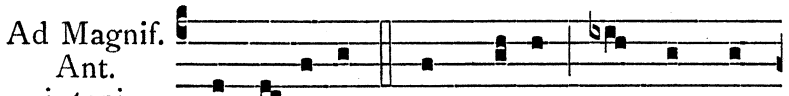

INVE-NERUNT in modum templi mar-

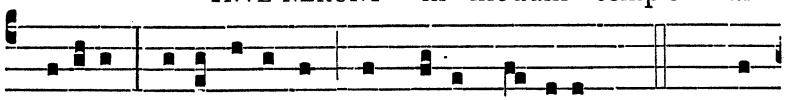

móre-i habi- tácu-lum a De- o pa- rátum. Cant. Ma-

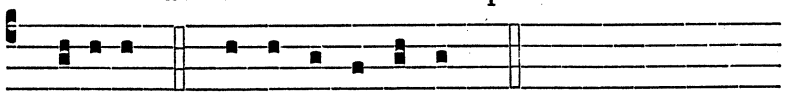

gní- ficat. e u ó u a e.

DIE XXIV. NOVEMBRIS.

S. JOANNIS A CRUCE CONFESSORIS.

DUPLEX.

Oratio.

DEUS, qui sanctum Joánnem, Confessórem tuum, perféctæ sui abnegatiónis, et Crucis amatórem exímium effecísti : concéde ut ejus imitatióni júgiter inhæréntes ℣ glóriam assequámur ætérnam : Per.

In j. Vesperis Memoria S. Chrysogoni Martyris.

Oratio.

ADESTO Dómine supplicatiónibus nostris : ut qui ex iniquitáte nostra reos nos esse cognóscimus ℣ beáti Chrysógoni Mártyris tui intercessióne liberémur : Per.

DIE XXV. NOVEMBRIS.

S. CATHARINÆ VIRGINIS ET MARTYRIS.

TOTUM DUPLEX.

AD I. VESPERAS.

Super Ps. Ant. j. toni.

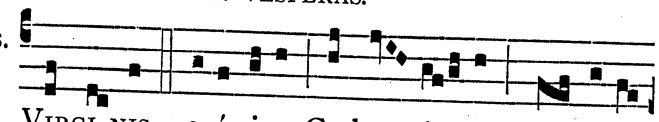

VIRGI-NIS exími-æ Catha- rí- næ, Már- tyris

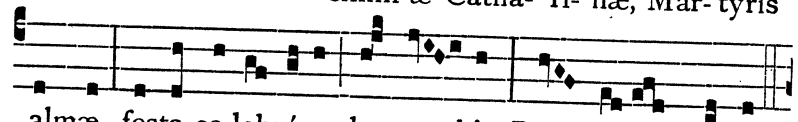

almæ, festa ce-lebráre da no- bis, Rex pi- e Christe.

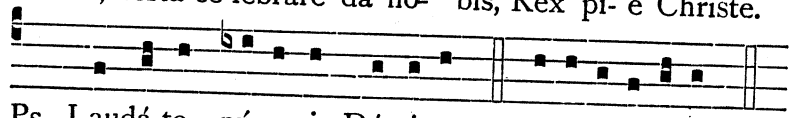

Ps. Laudá-te pú- e-ri Dóminum. e u ó u a e.

Capitulum. Eccli. 51.

CONFITEBOR tibi Dómine rex, et collaudábo te Deum salvatórem meum ℣ confitébor nómini tuo, quóniam adjútor et protéctor factus es mihi : et liberásti corpus meum a perditióne.

Respon- sorium vj. toni.

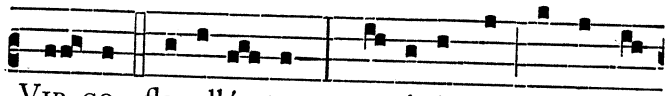

VIR-GO flagellá- tur, cru- ci- ánda fame re-

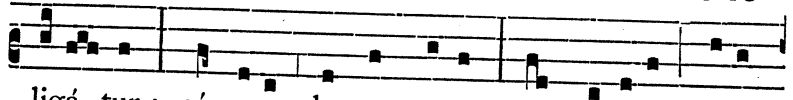

ligá- tur : cárcere clausa manet, lux cæ-lica fusa

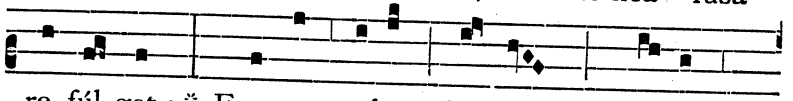

re- fúl-get : * Fragrat odor, dul-ces ✠ Cantant

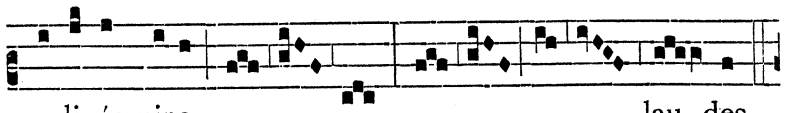

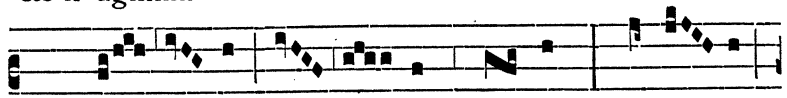

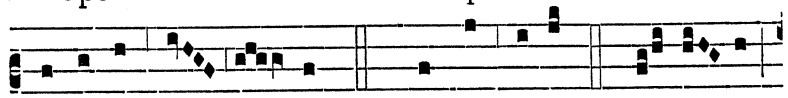

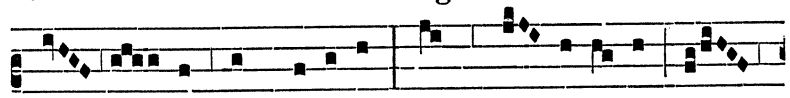

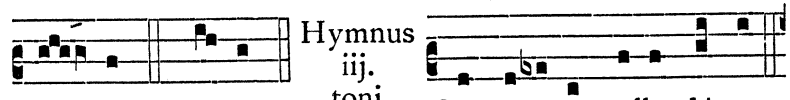

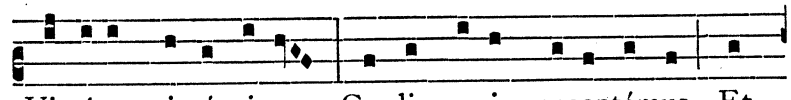

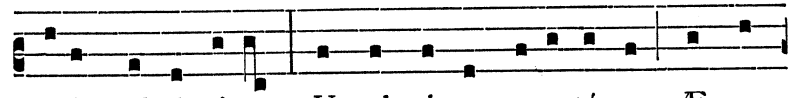

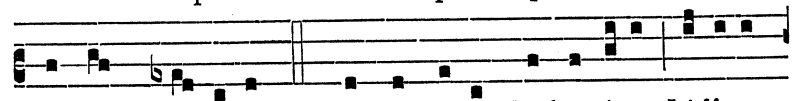

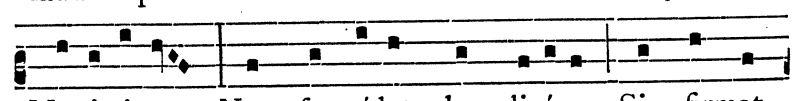

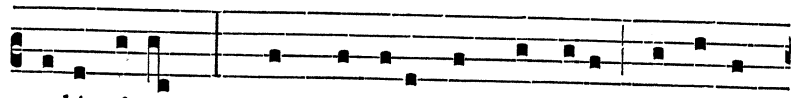

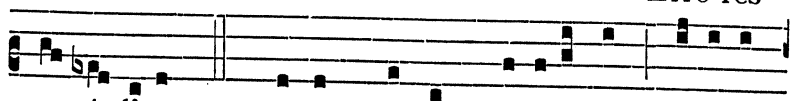

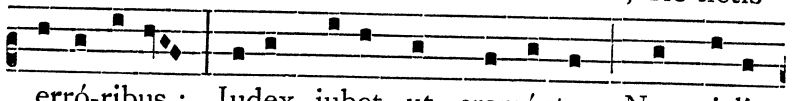

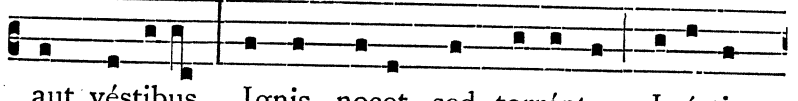

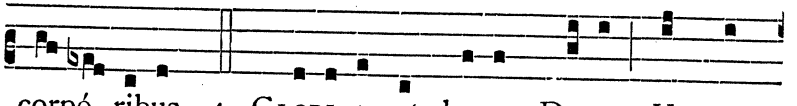

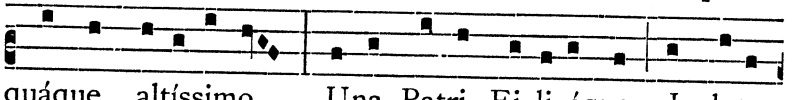

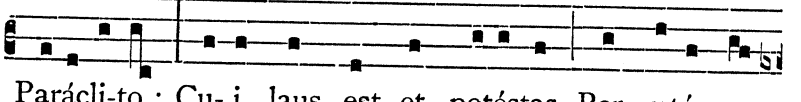

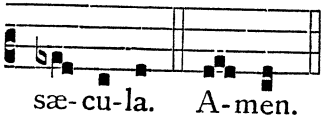

℣. Diffúsa est grátia in lábiis tuis. ℟. Proptérea benedíxit te Deus in ætérnum.

Ad Magnif. Ant. j. toni.

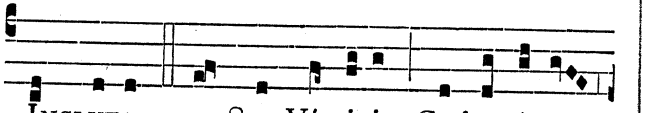

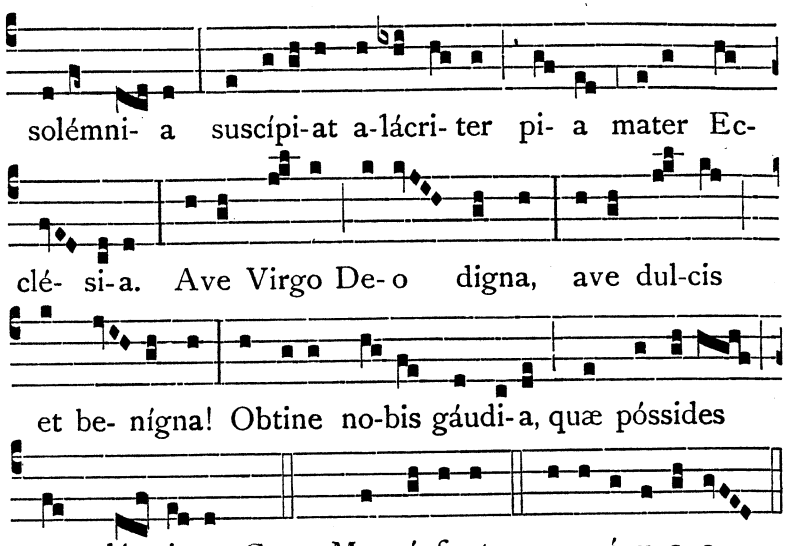

Oratio.

DEUS, qui dedísti Legem Móysi in summitáte montis Sínai, et in eódem loco, per sanctos Angelos tuos, corpus beátæ Catharínæ Vírginis et Mártyris tuæ mirabíliter collocásti : præsta, quæsumus, ut ejus méritis et intercessióne ℣ ad montem, qui Christus est, pervenire valeámus : Qui tecum vivit.

AD II. VESPERAS.

Psalmi de Communi unius Virginis.

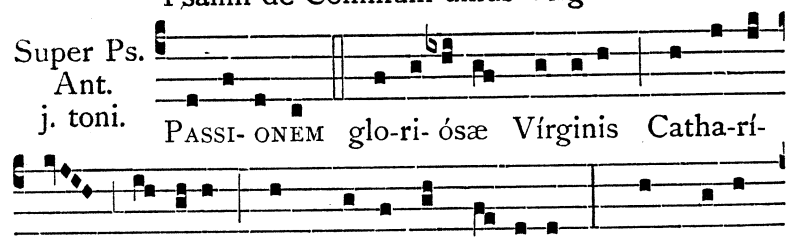

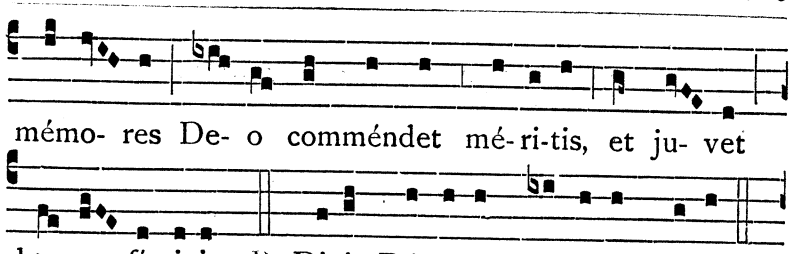

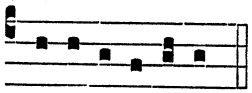

Capitulum, Hymnus et ℣. ut in j. Vesperis.

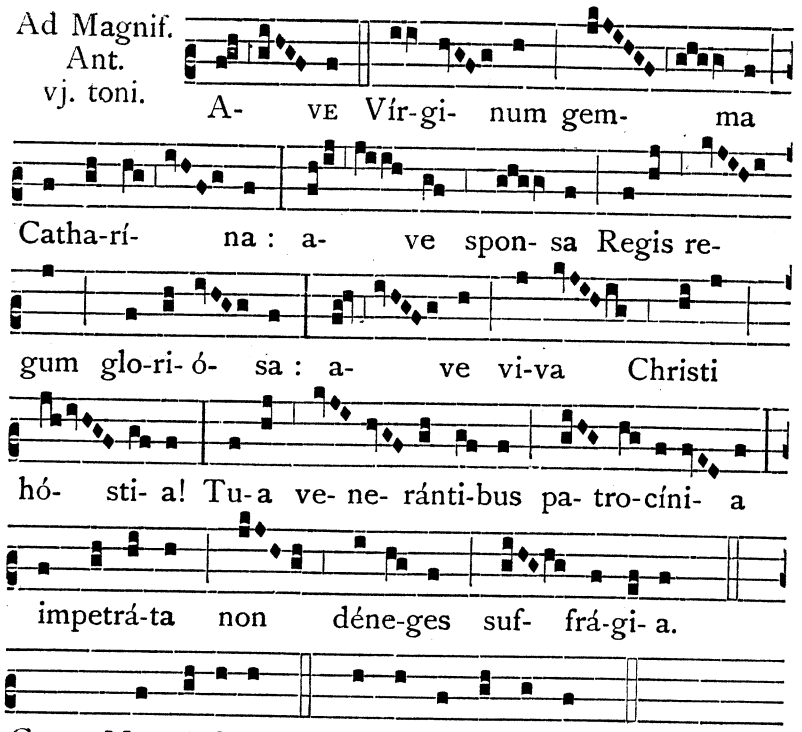

PER OCTAVAM S. CATHARINÆ VIRG. ET MARTYRIS.

Ad Magnificat vel ad Memoriam, Antiphona Ave Vírginum gemma., ℣. Diffúsa est., Oratio Deus, qui dedísti Legem Móysi., ut in die.

DIE XXVI. NOVEMBRIS.

S. ANDREÆ AVELLINI CONFESSORIS.

DUPLEX. Oratio.

DEUS, qui in corde beáti Andréæ Confessóris tui, per árduum quotídie in virtútibus proficiéndi votum, admirábiles ad te ascensiónes disposuísti : concéde nobis, ipsíus méritis et intercessióne, ita ejúsdem grátiæ partícipes fíeri ℟ ut, perfectióra semper exsequéntes, ad glóriæ tuæ fastígium felíciter perducámur : Per.

DIE XXVII. NOVEMBRIS.

B. MARGARITÆ DE SABAUDIA VIDUÆ ORD. PRÆD.

DUPLEX. Oratio.

DEUS, qui beátam Margarítam a sæculi pompa ad húmilem tuæ Crucis sequélam· toto corde transíre docuísti : concéde ut ejus méritis et exémplo discámus perítúras mundi calcáre delícias ℟ et in ampléxu tuæ Crucis ómnia nobis adversántia superáre : Qui vivis.

In j. Vesperis Memoria SS. Vitalis et Agricolæ Mm.

Oratio.

DA, quæsumus omnípotens Deus : ut, qui beatórum Mártyrum tuórum Vitális et Agrícolæ solémnia cólimus ℟ eórum apud te intercessiónibus adjuvémur : Per.

DIE XXIX. NOVEMBRIS.

B. JACOBI DE BENEFACTIS E. C. ORD. PRÆD.

DUPLEX. Oratio.

DEUS, qui beáto Jacóbo, Confessóri tuo atque Pontífici, ómnia boni pastóris múnia fidéliter explére tribuísti : ejus intercessióne nobis concéde ut per viam mandatórum tuórum gradiéntes ℟ inter oves páscuæ tuæ perpétuo collocári mereámur : Per.

COMMUNE SANCTORUM

EXTRA TEMPUS PASCHALE.

IN COMMUNI UNIUS VEL PLURIUM APOSTOLORUM.

AD I. VESPERAS.

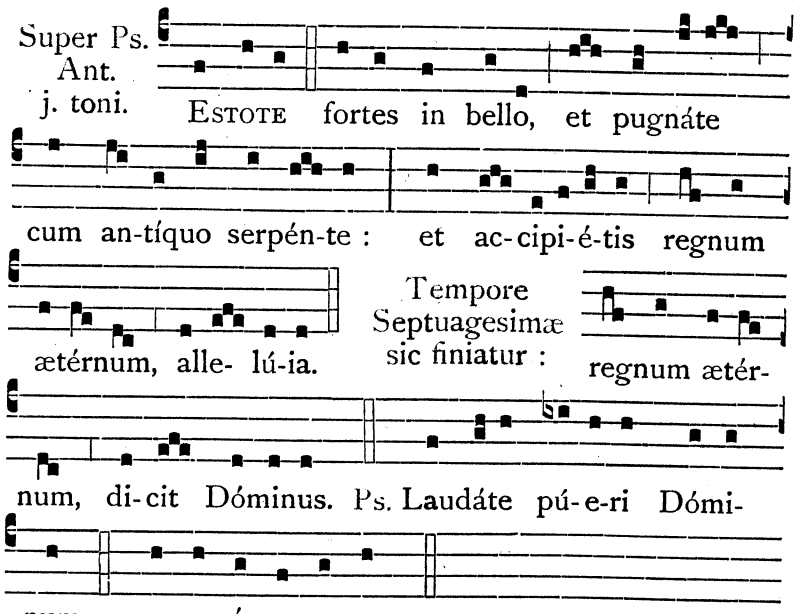

Capitulum. Ephes. 2.

JAM non estis hóspites et ádvenæ, sed estis cives sanctórum et doméstici Dei ℟ superædificáti super fundaméntum Apostolórum et Prophetárum : ipso summo angulári lápide Christo Jesu.

Respon-
sorium
j. toni.

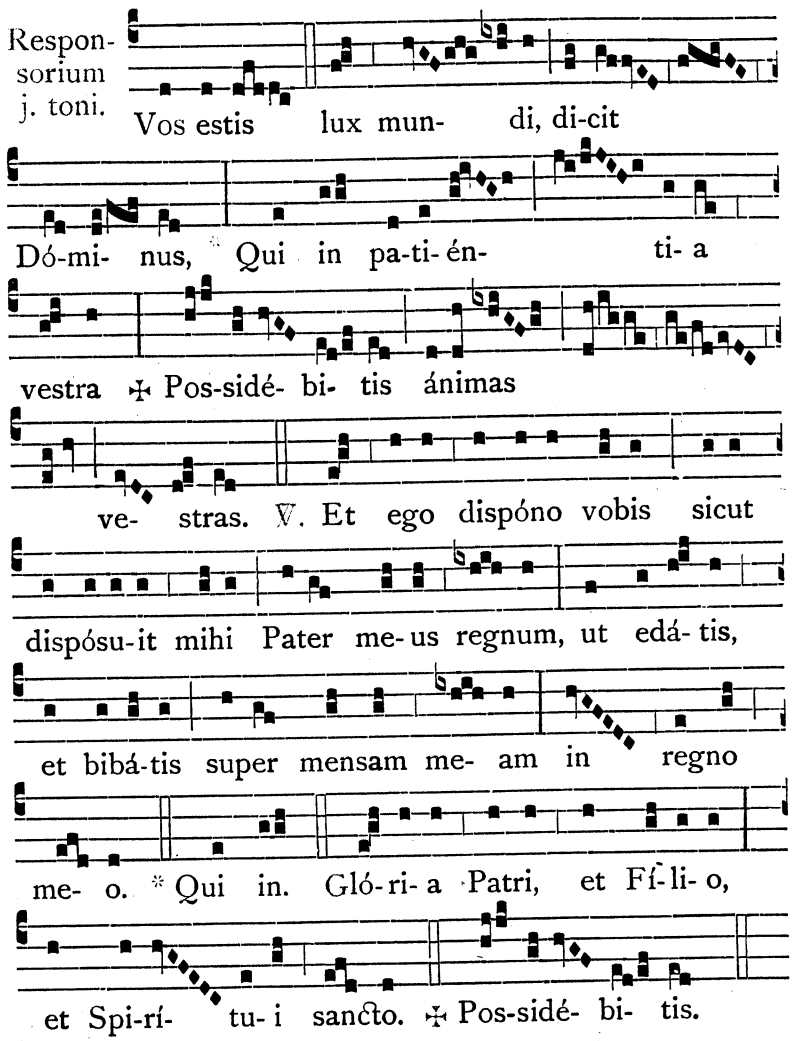

℣. Sequenti modo cantetur Hymnus Exsúltet cælum láudibus. in festis Solemnibus Apostolorum (etiam Tempore Paschali et infra Octavas Solemnes).

Hymnus
vij.
toni.

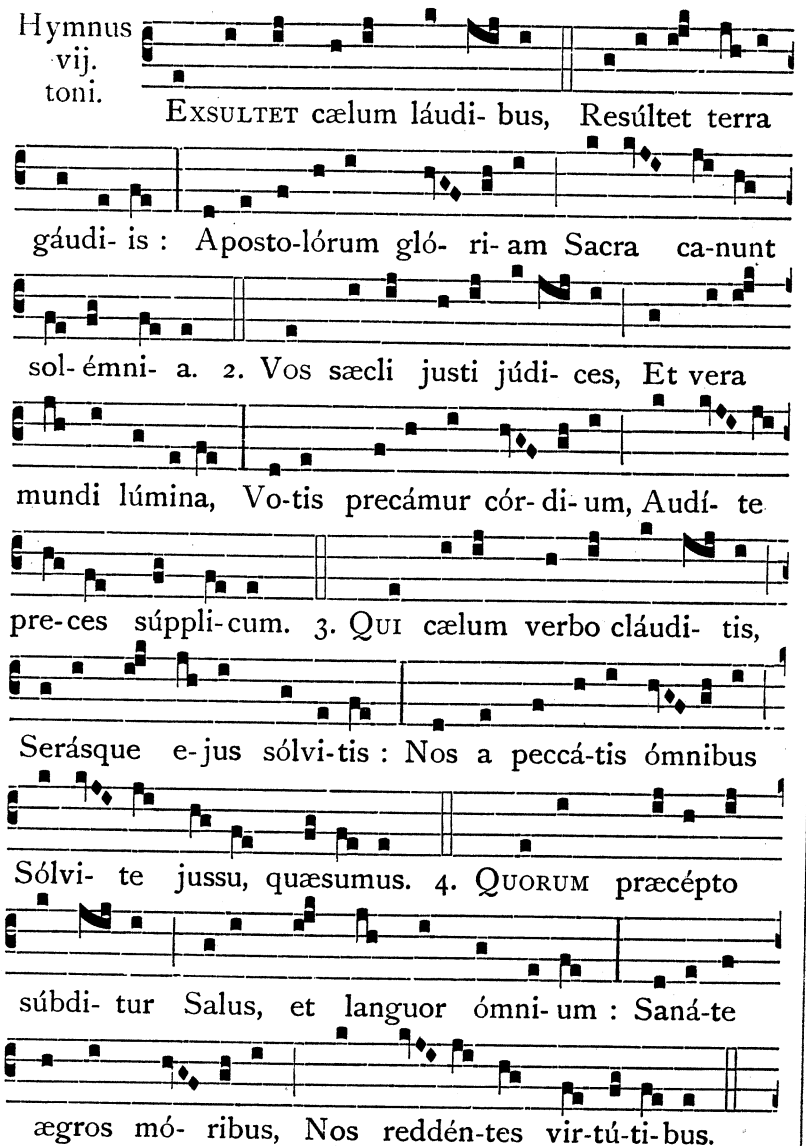

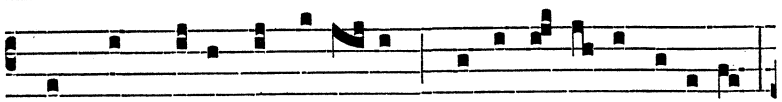

5. Ut, cum Judex advéne- rit Christus in fi-ne sæcu-li,

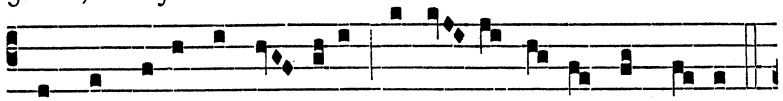

Nos sempi-térni gáu-di-i Fá-ci- at esse cómpo-tes.

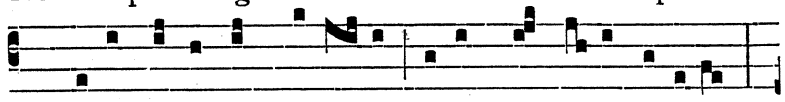

6. De-o Patri sit gló-ri- a, Ejúsque so-li Fí-li-o,

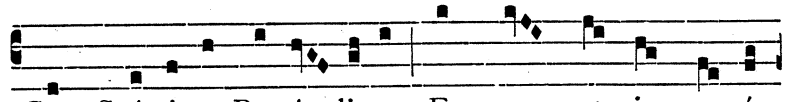

Cum Spí- ri-tu Pa-rá- cli-to, Et nunc, et in perpé-

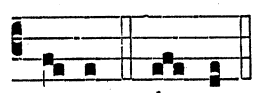

tu- um. A-men.

Tempore Resurrectionis, omissa Strophe Deo Patri., dicantur sequentes.

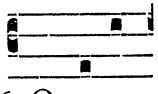

6. Quæsu-

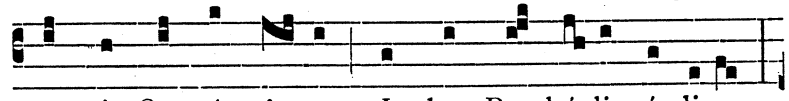

mus, Auctor ómni- um, In hoc Paschá- li gáudi-o,



Ab omni mortis ímpetu Tu-um de-fénde pópu- lum.

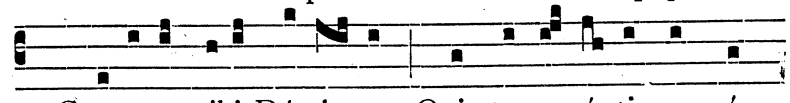

7. Glori- a tibi Dómi- ne, Qui surre-xí-sti a mór-

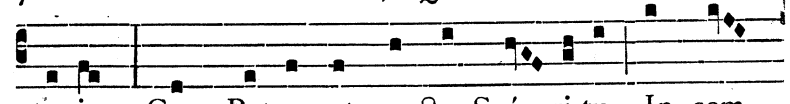

tu- is, Cum Patre et sancto Spí- ri-tu, In sem-

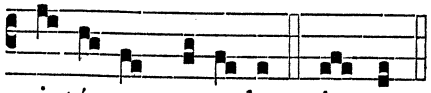

pi- térna sæcu- la. A-men.

Tempore Ascensionis, duæ ultimæ Strophæ.

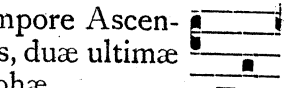

6. Tu

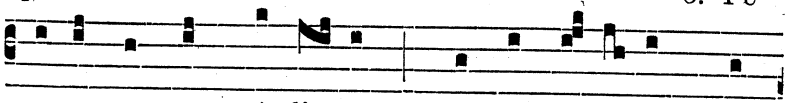

esto nostrum gáudi- um, Qui es fu-tú-rus præ-

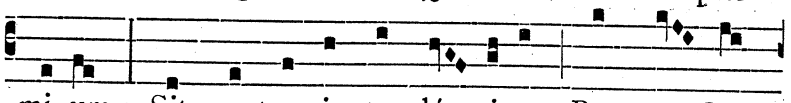

mi- um : Sit nostra in te gló- ri- a, Per cun-cta

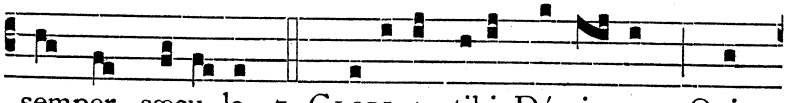

semper sæcu- la. 7. Glori- a tibi Dómi- ne, Qui

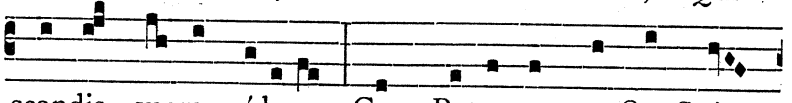

scandis supra sídera, Cum Patre et sancto Spí-

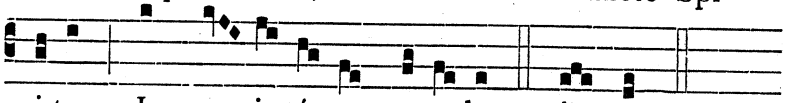

ri-tu, In sempi- térna sæcu- la. A- men.

℣ Sequenti modo cantetur Hymnus Exsúltet cælum láudibus. in aliis festis Totis Duplicibus Apostolorum (præterquam Tempore Paschali et præterquam infra Octavas Solemnes, quæ proprium ejusdem metri cantum habuerint).

Hymnus iv. toni.

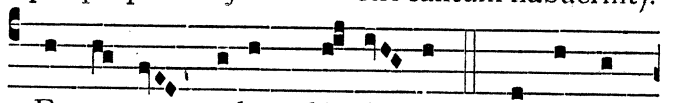

Exsultet cælum láudi- bus, Re-súl-tet

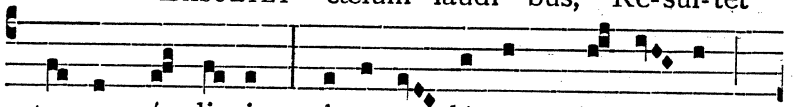

ter-ra gáu-di- is : Aposto- ló-rum gló- ri- am

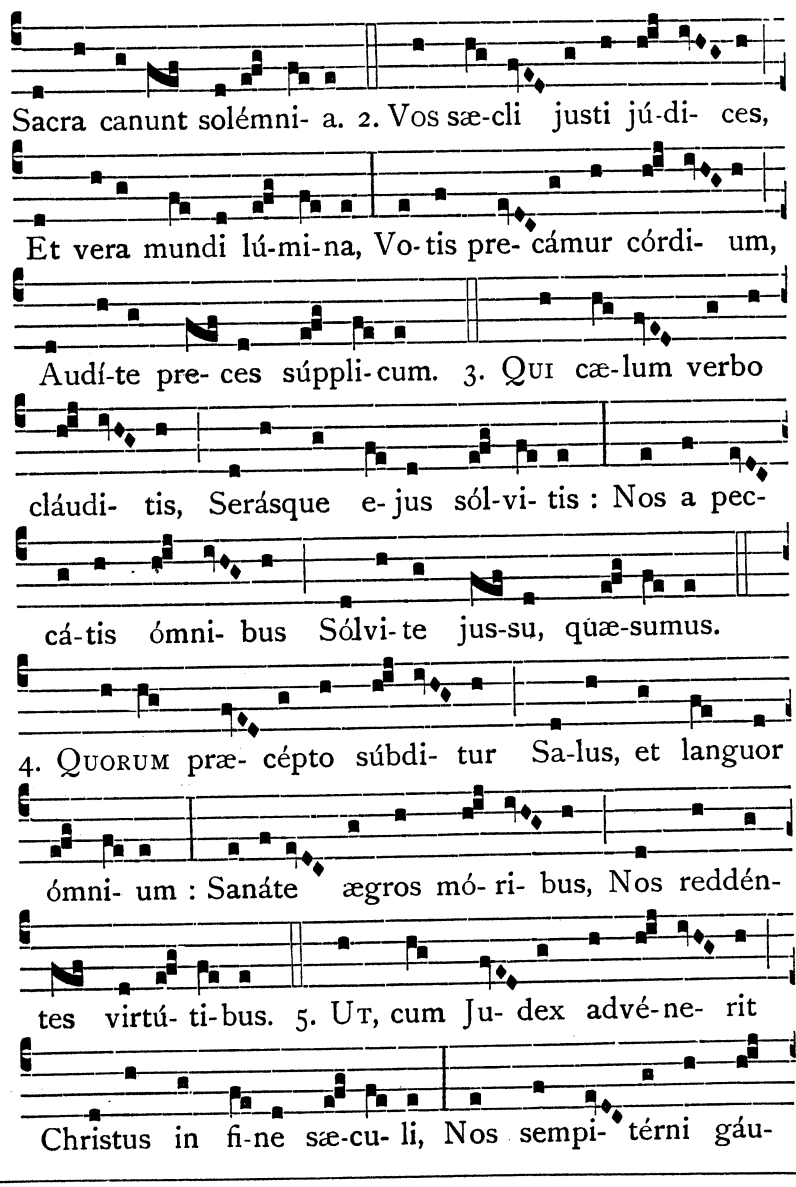

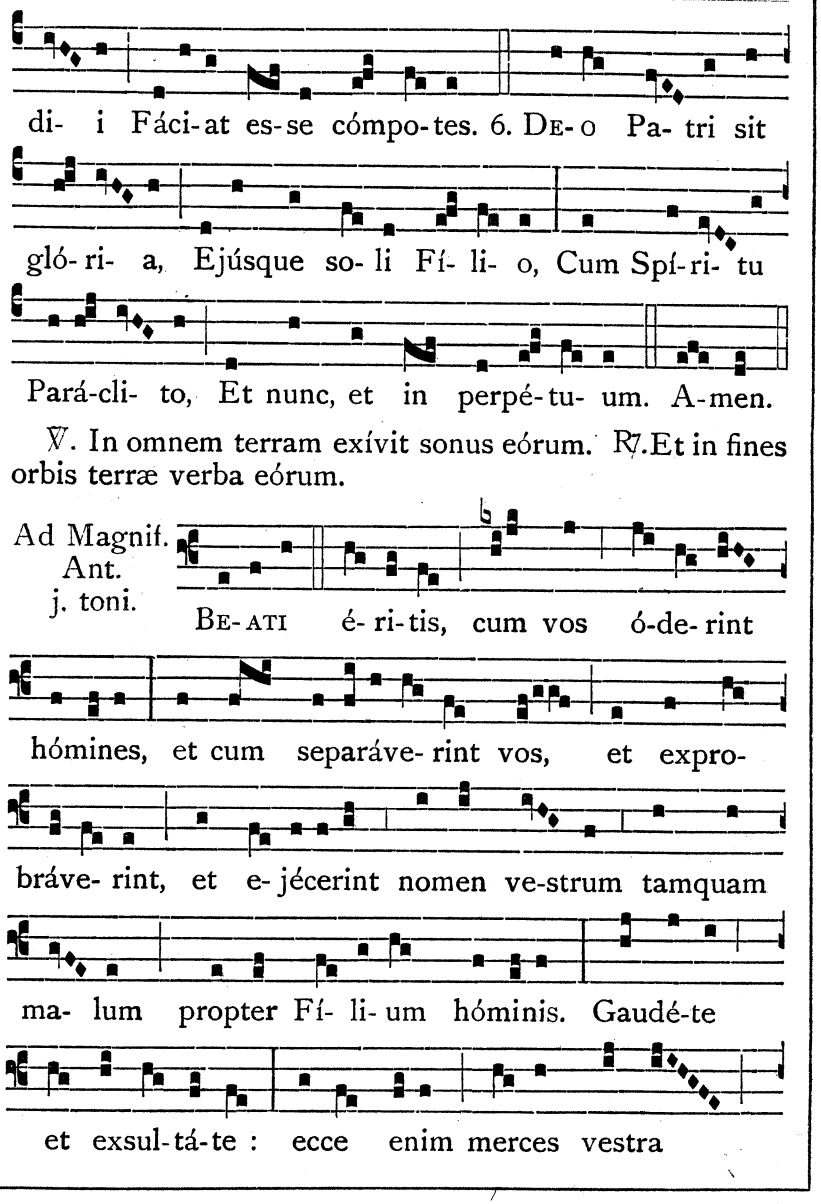

℣. In omnem terram exívit sonus eórum. ℟. Et in fines orbis terræ verba eórum.

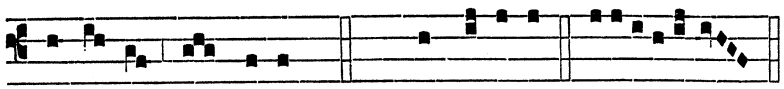

multa est in cælo. Cant. Magní- ficat. e u ó u a e.

AD II. VESPERAS.

Super Ps. Ant. viij. toni.

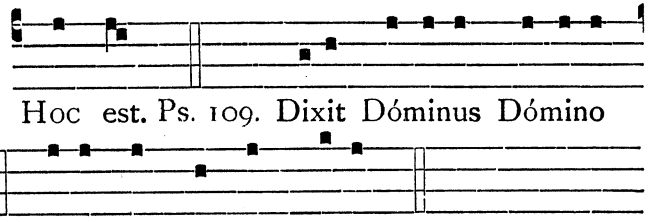

Hoc est. Ps. 109. Dixit Dóminus Dómino me- o : * Sede a dextris me- is :

Donec ponam inimícos tuos, * scabéllum pedum tuórum.

Virgam virtútis tuæ emíttet Dóminus ex Sion : * domináre in médio inimicórum tuórum.

Tecum princípium in die virtútis tuæ in splendóribus sanctórum : * ex útero ante lucíferum génui te.

Jurávit Dóminus, et non pœnitébit eum : * Tu es sacérdos in ætérnum secúndum órdinem Melchísedech.

Dóminus a dextris tuis, * confrégit in die iræ suæ reges.

Judicábit in natiónibus, implébit ruínas : * conquassábit cápita in terra multórum.

De torrénte in via bibet : * proptérea exaltábit caput.

Psalmus 112.

Laudate púeri Dóminum : * laudáte nomen Dómini.

Sit nomen Dómini benedíctum, * ex hoc nunc, et usque in sæculum.

A solis ortu usque ad occásum, * laudábile nomen Dómini.

Excélsus super omnes gentes Dóminus, * et super cælos glória ejus.

Quis sicut Dóminus Deus noster, qui in altis hábitat, * et humília réspicit in cælo et in terra?

Súscitans a terra ínopem, * et de stércore érigens páuperem :

Ut cóllocet eum cum princípibus, * cum princípibus pópuli sui.

Qui habitáre facit stérilem in domo, * matrem filiórum lætántem.

Psalmus 115.

Credidi, propter quod locútus sum : * ego autem humiliátus sum nimis.

Ego dixi in excéssu meo : * Omnis homo mendax.

Quid retríbuam Dómino, * pro ómnibus, quæ retríbuit mihi?

Cálicem salutáris accípiam : * et nomen Dómini invocábo.

Vota mea Dómino reddam coram omni pópulo ejus : * pretiósa in conspéctu Dómini mors sanctórum ejus :

O Dómine quia ego servus tuus : * ego servus tuus, et fílius ancíllæ tuæ.

Dirupísti víncula mea : * tibi sacrificábo hóstiam laudis, et nomen Dómini invocábo.

Vota mea Dómino reddam in conspéctu omnis pópuli ejus : * in átriis domus Dómini, in médio tui Jerúsalem.

Psalmus 125.

In converténdo Dóminus captivitátem Sion : * facti sumus sicut consoláti :

Tunc replétum est gáudio os nostrum : * et lingua nostra exsultatióne.

Tunc dicent inter gentes : * Magnificávit Dóminus fácere cum eis.

Magnificávit Dóminus fácere nobíscum : * facti sumus lætántes.

Convérte Dómine captivitátem nostram, * sicut torrens in austro.

Qui séminant in lácrimis, * in exsultatióne metent.

Eúntes ibant et flebant, * mitténtes sémina sua.

Veniéntes autem vénient cum exsultatióne, * portántes manípulos suos.

Psalmus 138.

Domine probásti me, et cognovísti me : * tu cognovísti sessiónem meam, et resurrectiónem meam.

Intellexísti cogitatiónes meas de longe : * sémitam meam, et funículum meum investigásti.

Et omnes vias meas prævidísti : * quia non est sermo in lingua mea.

Ecce Dómine tu cognovísti ómnia novíssima, et antíqua : * tu formásti me, et posuísti super me manum tuam.

Mirábilis facta est sciéntia tua ex me : * confortáta est, et non pótero ad eam.

Quo ibo a spíritu tuo ? * et quo a fácie tua fúgiam ?

Si ascéndero in cælum, tu illic es : * si descéndero in inférnum, ades.

Si súmpsero pennas meas dilúculo, * et habitávero in extrémis maris :

Etenim illuc manus tua dedúcet me : * et tenébit me déxtera tua.

Et dixi : Fórsitan ténebræ conculcábunt me : * et nox illuminátio mea in delíciis meis.

Quia ténebræ non obscurabúntur a te, et nox sicut dies illuminábitur : * sicut ténebræ ejus, ita et lumen ejus.

Quia tu possedísti renes meos : * suscepísti me de útero matris meæ.

Confitébor tibi quia terribíliter magnificátus es : * mirabília ópera tua, et ánima mea cognóscit nimis.

Non est occultátum os meum a te, quod fecísti in occúlto : * et substántia mea in inferióribus terræ.

Imperféctum meum vidérunt óculi tui, ℣ et in libro tuo omnes scribéntur : * dies formabúntur, et nemo in eis.

Mihi autem nimis honorificáti sunt amíci tui Deus : * nimis confortátus est princípatus eórum.

Dinumerábo eos, et super arénam multiplicabúntur : * exsurréxi, et adhuc sum tecum.

Si occíderis Deus peccatóres : * viri sánguinum declináte a me :

Quia dícitis in cogitatióne : * accípient in vanitáte civitátes tuas.

Nonne qui odérunt te Dómine óderam : * et super inimícos tuos tabescébam ?

Perfécto ódio óderam illos : * et inimíci facti sunt mihi.

Proba me Deus, et scito cor meum : * intérroga me, et cognósce sémitas meas.

Et vide, si via iniquitátis in me est : * et deduc me in via ætérna.

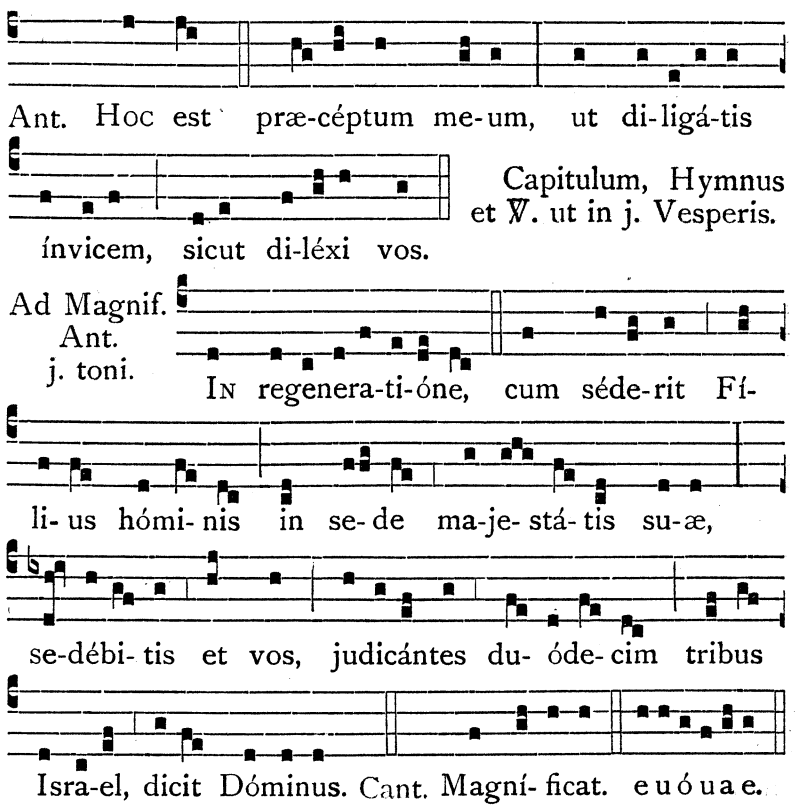

IN COMMUNI UNIUS EVANGELISTÆ.

Omnia de Communi Apostolorum, præter hic posita.

IN I. VESPERIS.

Capitulum. Eccli. 15.

Qui timet Deum fáciet bona ℣ et qui cóntinens est justítiæ apprehéndet illam : et obviábit illi quasi mater honorificáta.

Ad Magnif. Ant. j. toni.

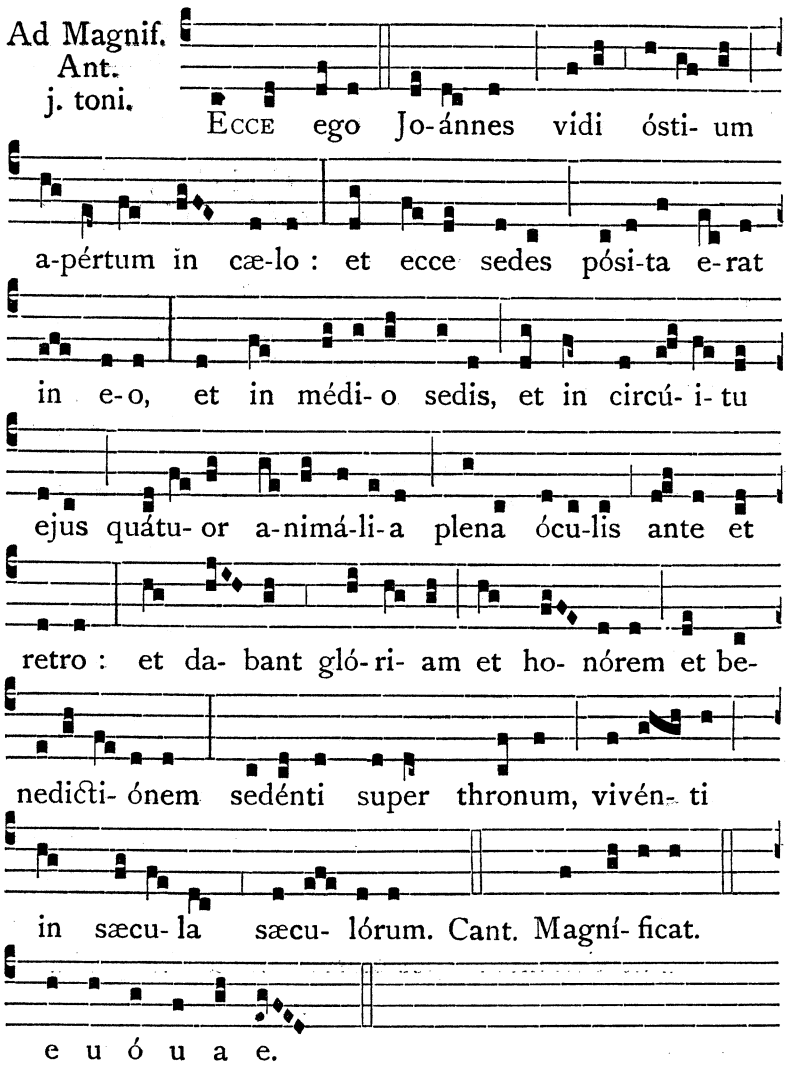

IN II. VESPERIS.

Capitulum Qui timet Deum., ut supra.

Ad Magnif. Ant. j. toni.

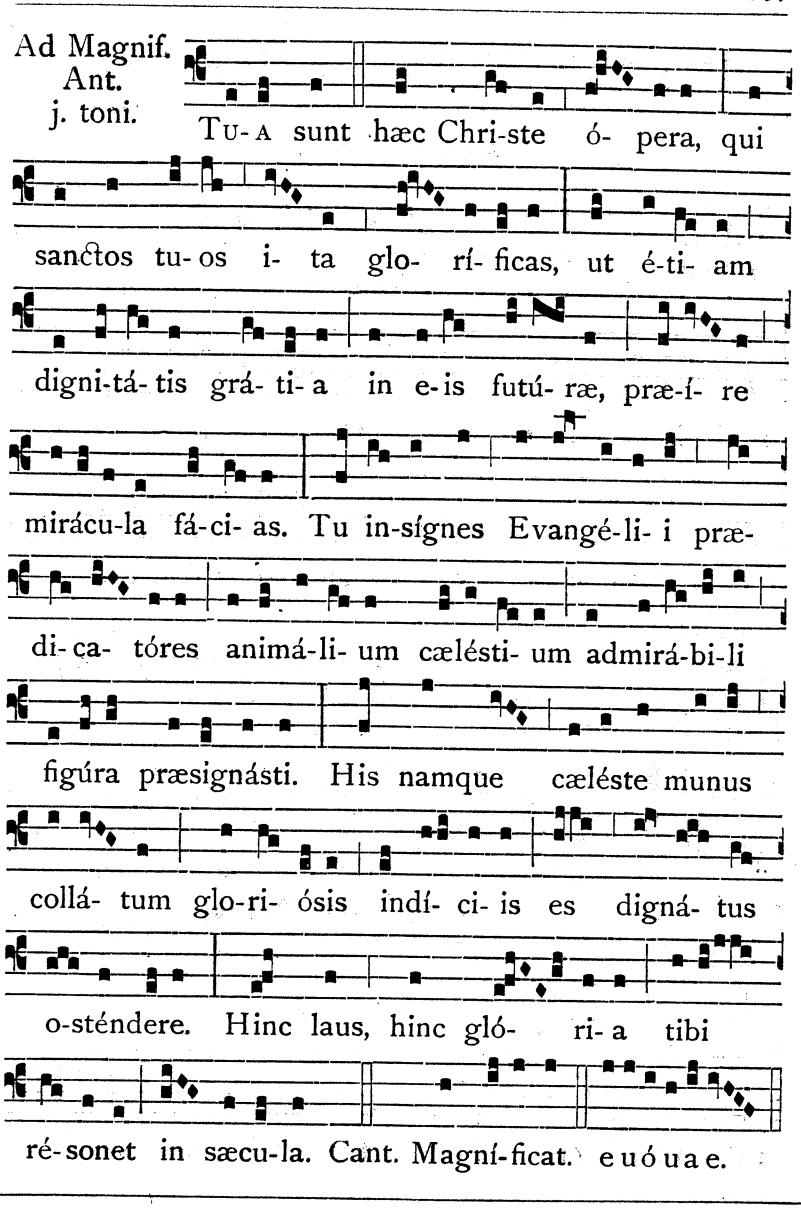

IN COMMUNI UNIUS MARTYRIS.

AD I. VESPERAS.

Super Ps. Ant. j. toni.

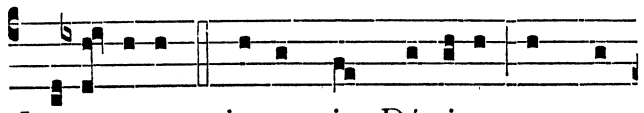

Capitulum. Jac. 1.

BEATUS vir qui suffert tentatiónem ℣ quóniam, cum probátus fúerit, accípiet corónam vitæ : quam repromísit Deus diligéntibus se.

Respon- sorium j. toni.

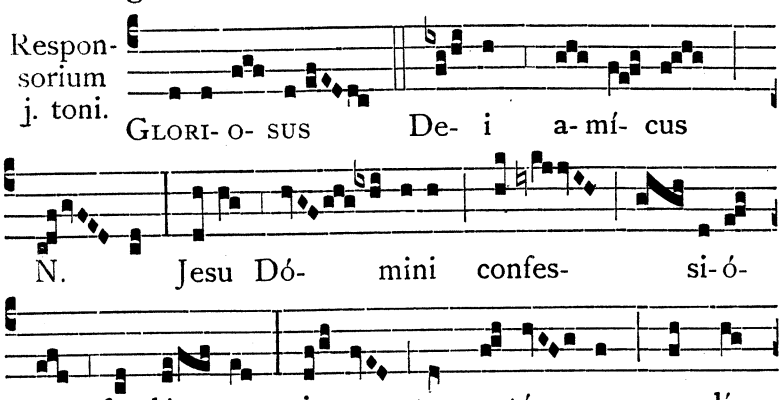

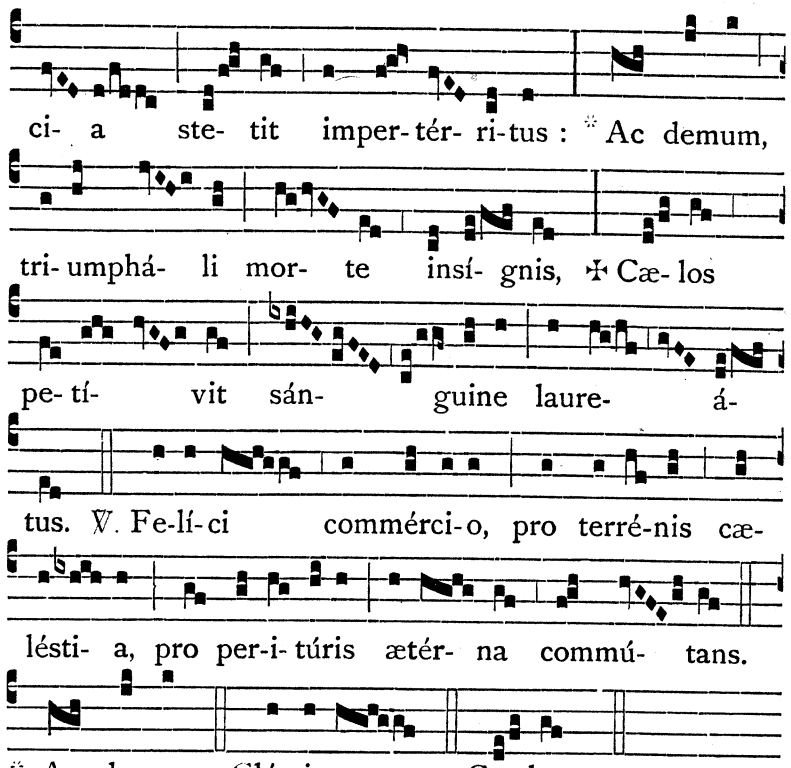

℣ Sequenti modo cantetur Hymnus Deus tuórum mílitum. in Festo Solemni unius Martyris (etiam Tempore Paschali et infra Octavas Solemnes).

Hymnus vij. toni.

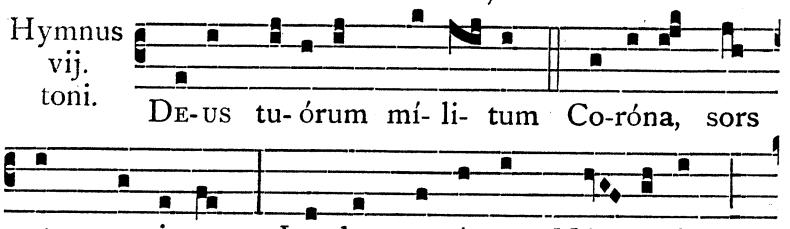

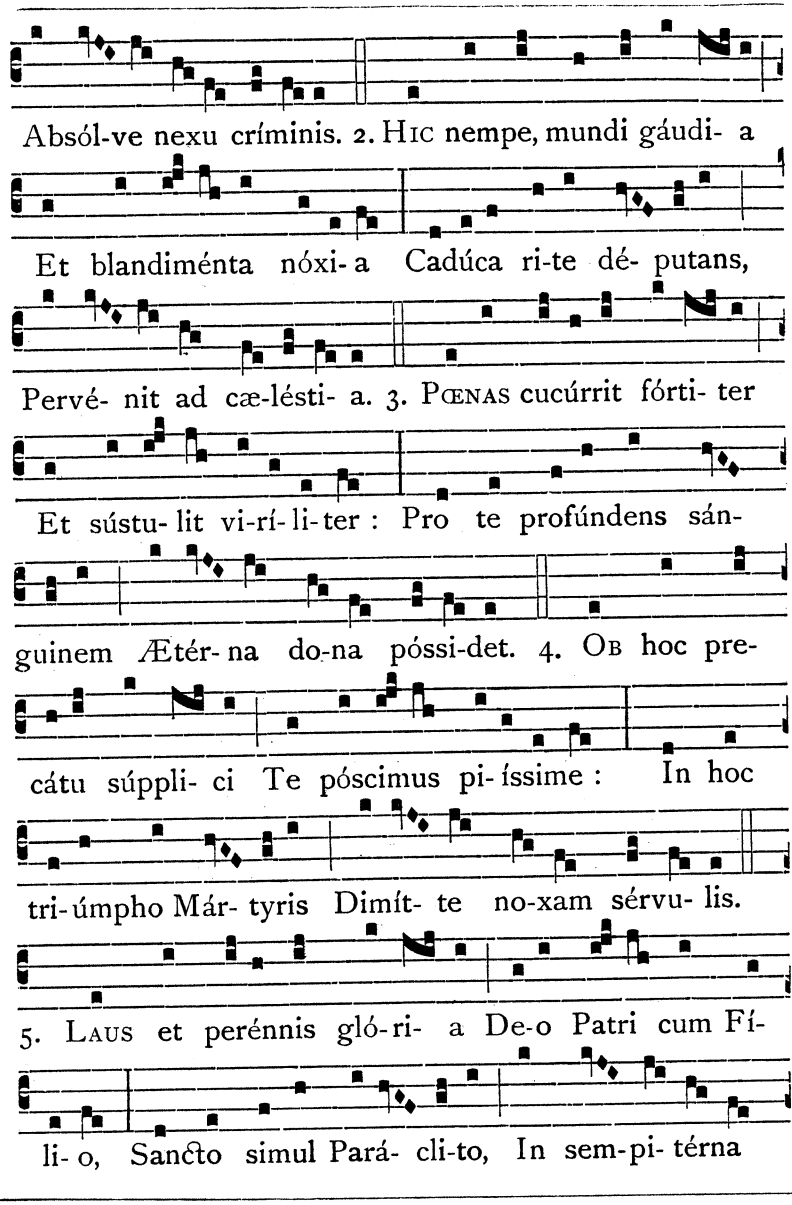
Absól-ve nexu críminis. 2. Hic nempe, mundi gáudi- a
Et blandiménta nóxi- a Cadúca ri-te dé- putans,
Pervé- nit ad cæ-lésti- a. 3. Pœnas cucúrrit fórti- ter
Et sústu- lit vi-rí- li- ter : Pro te profúndens sán-
guinem Ætér- na do-na póssi-det. 4. Ob hoc pre-
cátu súppli- ci Te póscimus pi- íssime : In hoc
tri-úmpho Már- tyris Dimít- te no-xam sérvu- lis.
5. Laus et perénnis gló-ri- a De-o Patri cum Fí-
li- o, Sancto simul Pará- cli-to, In sem-pi- térna

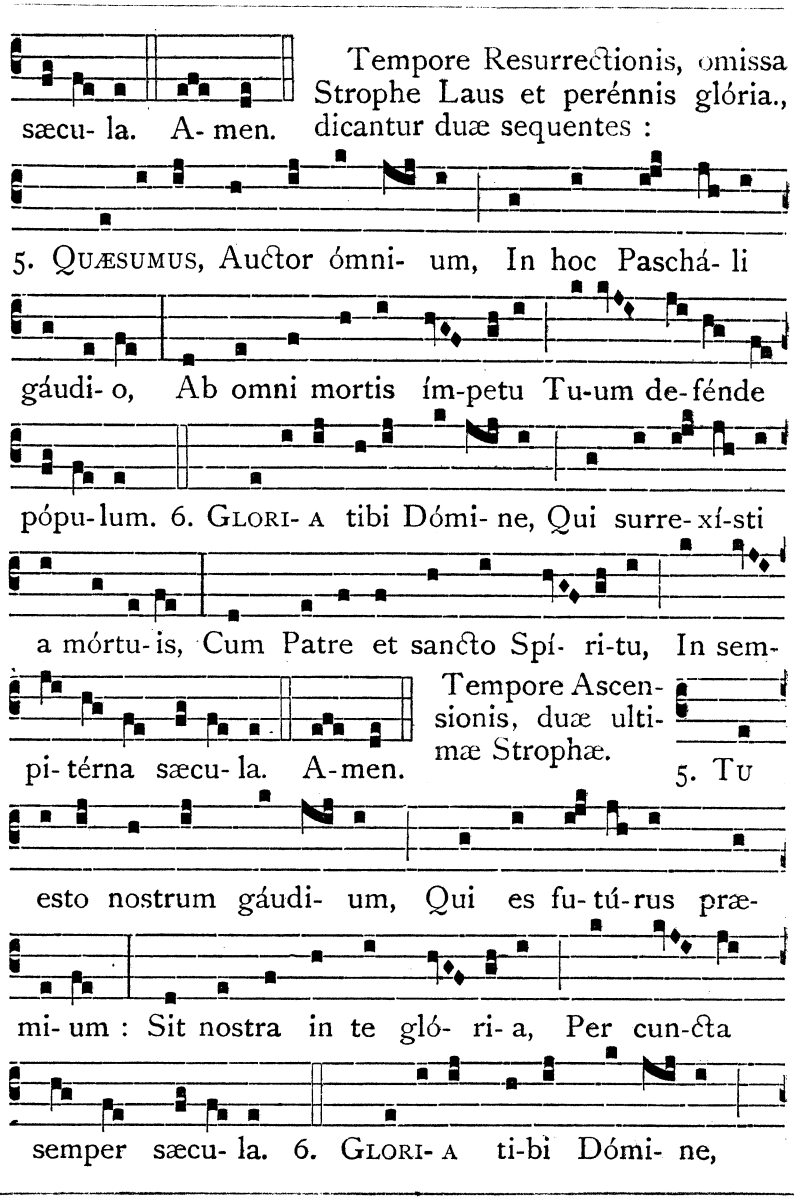
sæcu- la. A- men.
Tempore Resurrectionis, omissa Strophe Laus et perénnis glória., dicantur duæ sequentes :
5. Quæsumus, Auctor ómni- um, In hoc Paschá- li
gáudi- o, Ab omni mortis ím-petu Tu-um de-fénde
pópu-lum. 6. Glori- a tibi Dómi- ne, Qui surre-xí-sti
a mórtu-is, Cum Patre et sancto Spí- ri-tu, In sem-
pi-térna sæcu- la. A-men.
Tempore Ascensionis, duæ ultimæ Strophæ.
5. Tu
esto nostrum gáudi- um, Qui es fu-tú-rus præ-
mi- um : Sit nostra in te gló- ri- a, Per cun-cta
semper sæcu- la. 6. Glori- a ti-bi Dómi- ne,

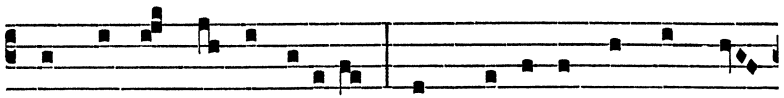

Qui scandis supra sídera, Cum Patre et sancto Spí-

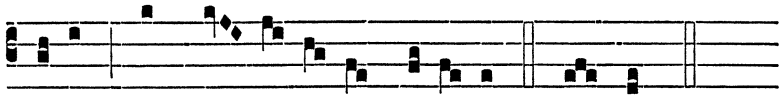

ri-tu, In sem-pi-térna sæcu-la. A-men.

℣ Sequenti modo cantetur Hymnus Deus tuórum míli-tum. in Festo S. Vincentii Martyris, nisi Patronus Loci aut Ecclesiæ nostræ Titulus fuerit, et in Festo unius Martyris ejusdem dignitatis, (præterquam Tempore Paschali et infra Octavas Solemnes quæ proprium ejusdem metri tonum habuerint).

Hymnus iv. toni.

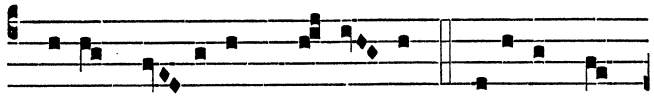

De-us tu- órum mí- li- tum Coróna, sors

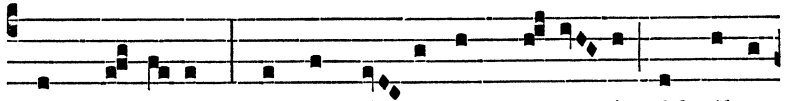

et præmi- um, Laudes ca-néntes Márty- ris Absólve

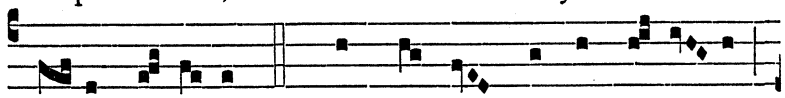

ne-xu crí-mi-nis. 2. Hic nempe, mundi gáudi- a

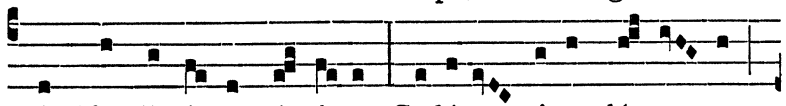

Et blandiménta nó-xi- a Cadúca ri-te dé-pu- tans,

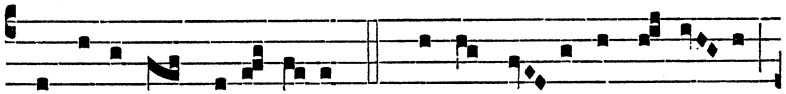

Pervénit ad cælé-sti- a. 3. Pœnas cu- cúrrit fór-ti- ter

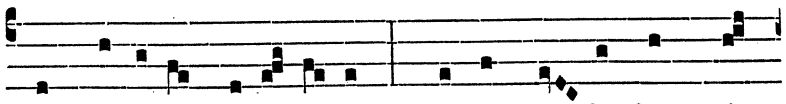

Et sústu-lit vi-rí- li- ter : Pro te pro- fúndens sán-

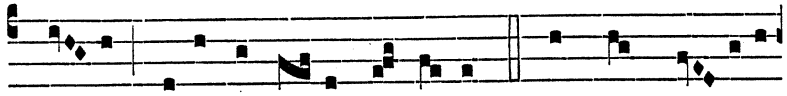

gui- nem Ætérna do-na pós-si-det. 4. Ob hoc pre- cátu

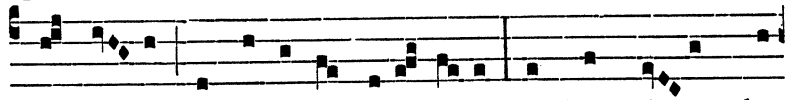

súppli- ci Te póscimus pi-ís-sime : In hoc tri- úmpho

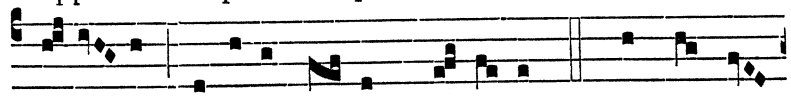

Márty- ris Dimítte no-xam sérvu- lis. 5. Laus et per-

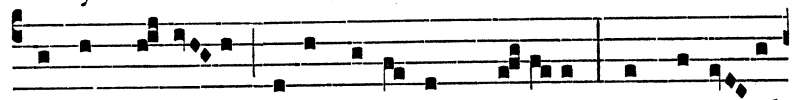

énnis gló-ri- a De-o Patri cum Fí- li- o, Sancto si-mul

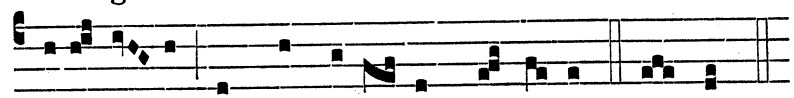

Pará-cli- to, In sempi-tér-na sæ-cu- la. A- men.

℣ Sequenti modo cantetur Hymnus Deus tuórum míli-tum. in Festo Toto duplici communi unius Martyris, et quando in Sabbato aut in Dominica fit Officium de uno Martyre sub ritu Duplici (præterquam Tempore Paschali et per Octavas Solemnes, quæ proprium ejusdem metri tonum habuerint).

Hymnus vij. toni.

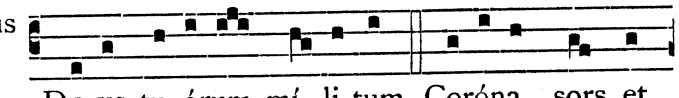

De-us tu-órum mí- li-tum Coróna, sors et

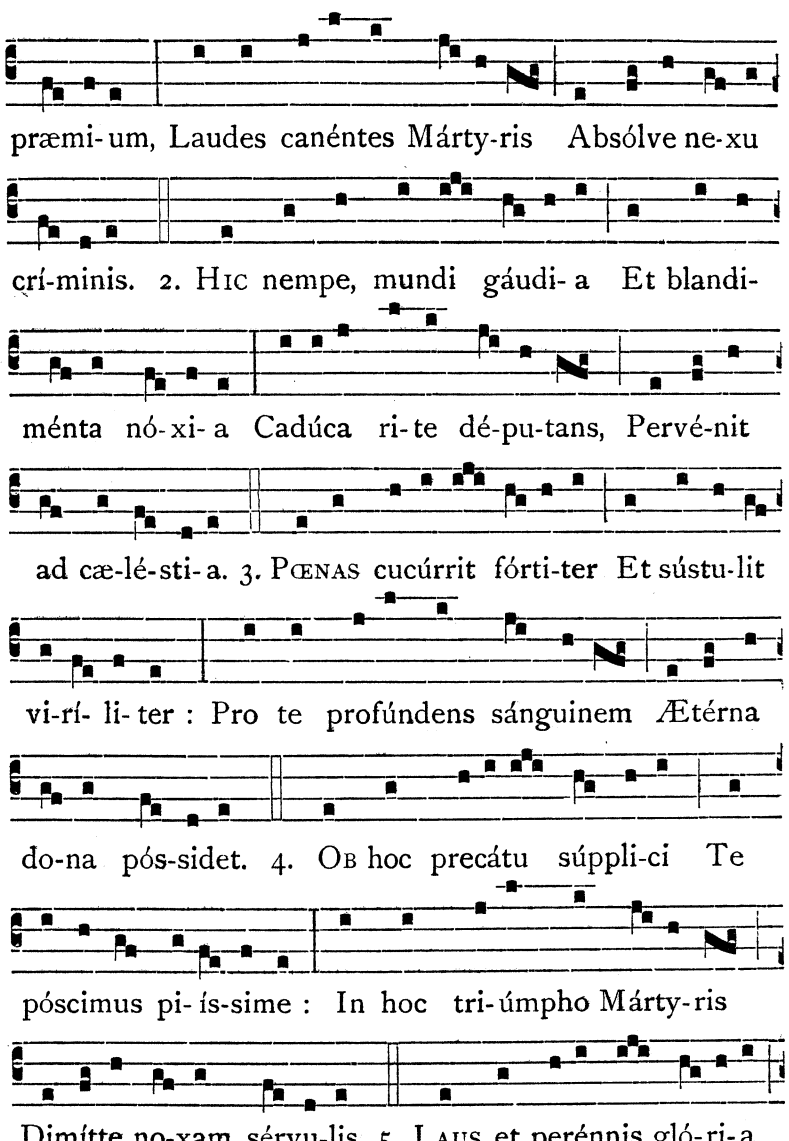

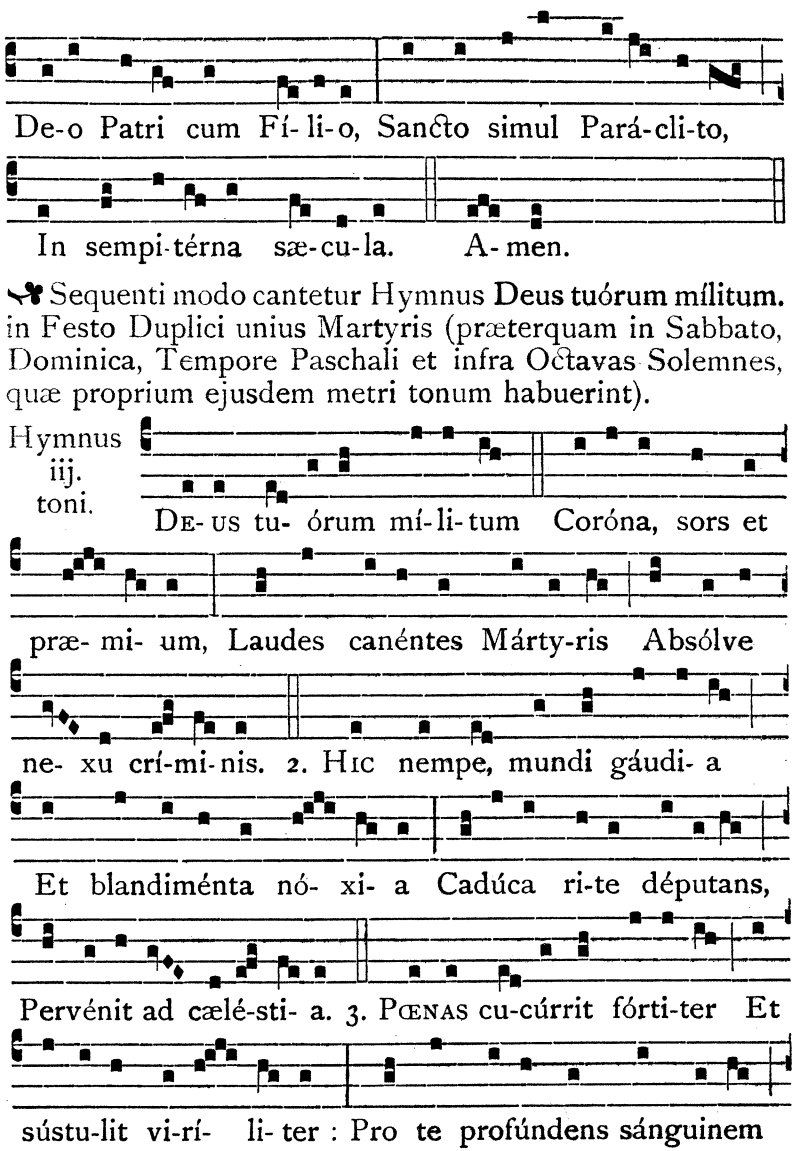

℣ Sequenti modo cantetur Hymnus **Deus tuórum mílitum.** in Festo Duplici unius Martyris (præterquam in Sabbato, Dominica, Tempore Paschali et infra Octavas Solemnes, quæ proprium ejusdem metri tonum habuerint).

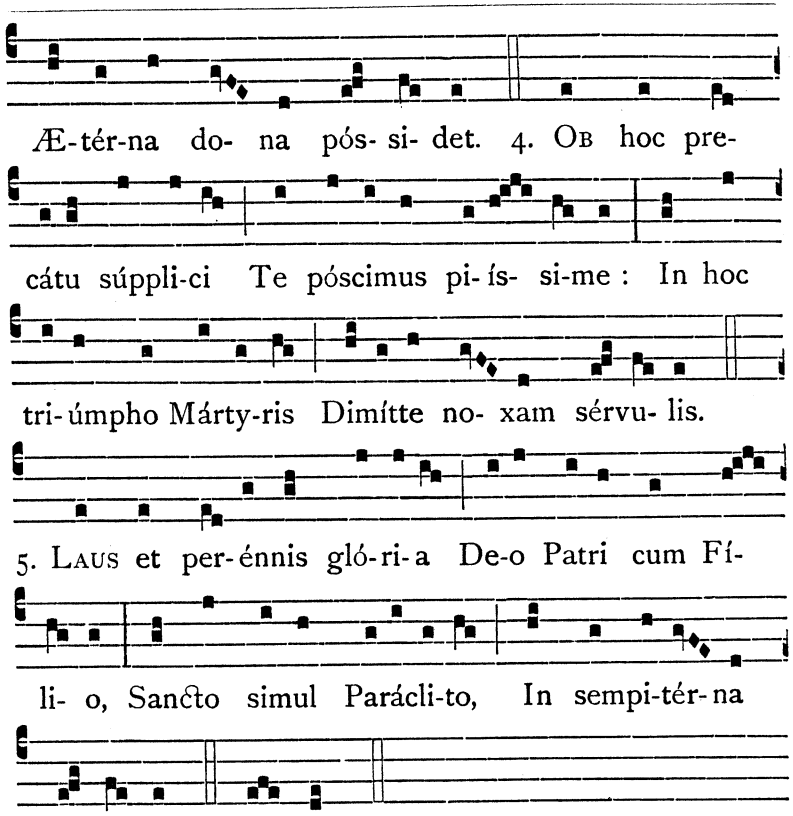

℣ Sequenti modo cantetur Hymnus Deus tuórum mílitum. in Festo Simplici unius Martyris (præterquam Tempore Paschali, et infra Octavas Solemnes quæ proprium ejusdem metri tonum habuerint).

℣ Si vero Festum Simplex in Sabbato per annum Vesperas habuerit, cantetur Hymnus prædictus ut in Festo Toto Duplici communi, pag. 803.

℣ Sequenti etiam modo cantetur in Festo Trium Lectionum extra Tempus Paschale

Hymnus viij. toni.

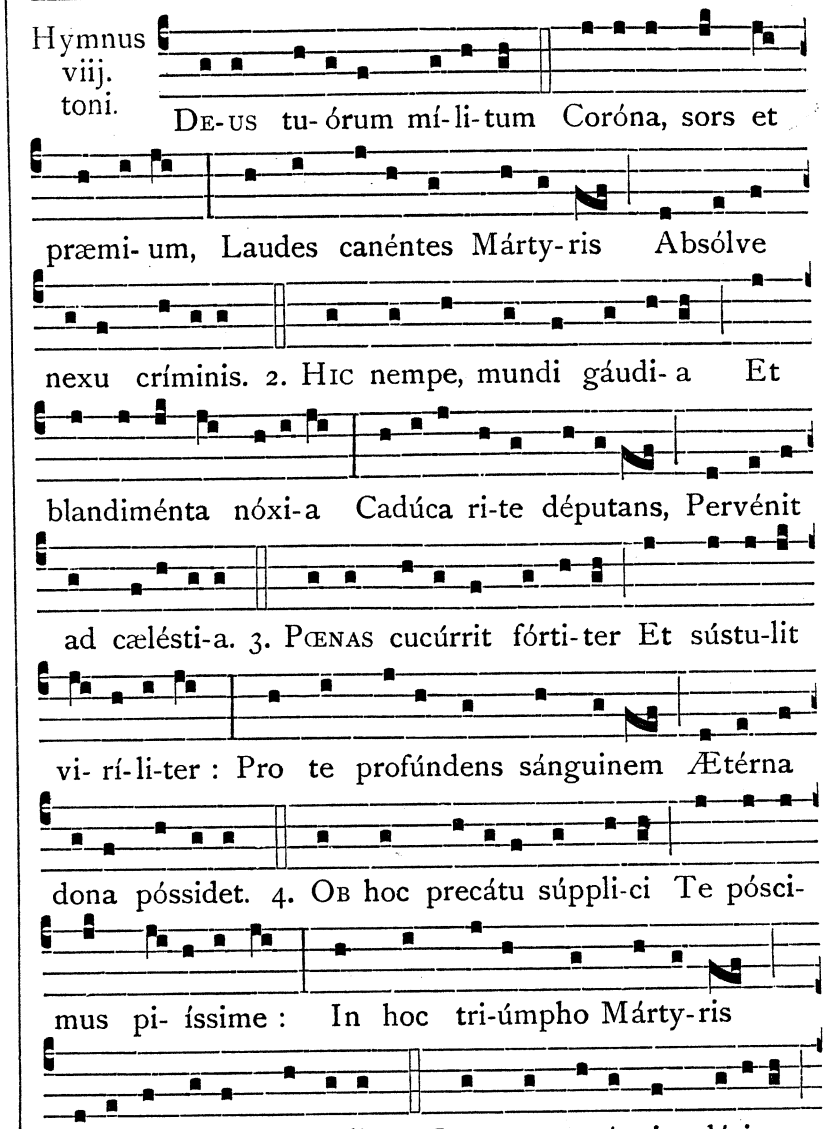

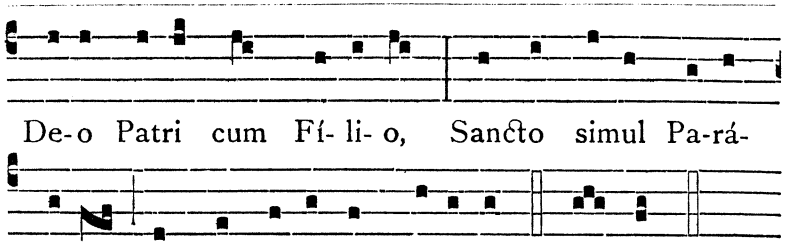

℣. Quando infra Octavam Solemnem celebratur Officium de uno Martyre sub ritu Toto Duplici non Solémni, aut sub ritu Duplici, aut sub ritu Simplici, cantetur Hymnus **Deus tuórum mílitum.** tono Octavæ, si proprius fuerit et ejusdem metri, etiam Tempore Paschali.

℣. Cantato Hymno, si de uno Martyre Ordinis Prædicatorum fiat Officium, dicatur

℣. **Ora pro nobis beáte N.** ℟. **Ut digni efficiámur promissiónibus Christi.**

℣. Si vero de alio Martyre Officium fiat, dicatur

℣. **Glória et honóre coronásti eum Dómine.** ℟. **Et constituísti eum super ópera mánuum tuárum.**

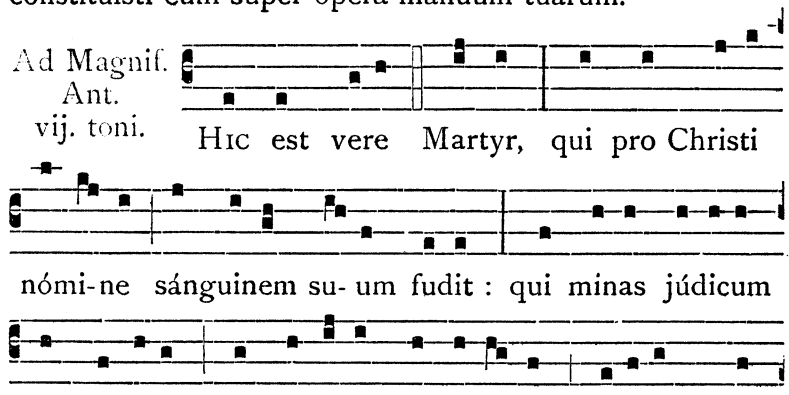

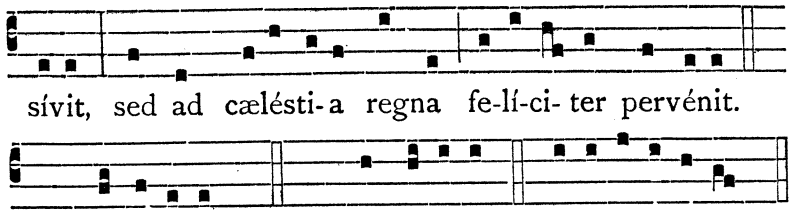

DE UNO MARTYRE PONTIFICE.

Oratio.

LÆTETUR Ecclésia tua Deus beáti N. Mártyris tui atque Pontíficis confísa suffrágiis : atque ejus précibus gloriósis et devóta permáneat ℣ et secúra consístat : Per.

Alia Oratio.

DA, quæsumus omnípotens Deus : ut qui beáti N. Mártyris tui atque Pontíficis solémnia cólimus ℣ ejus apud te intercessiónibus adjuvémur : Per.

DE UNO MARTYRE NON PONTIFICE.

Oratio.

ADESTO Dómine supplicatiónibus nostris : ut qui ex iniquitáte nostra reos nos esse cognóscimus ℣ beáti N. Mártyris tui intercessióne liberémur : Per.

Alia Oratio.

PRÆSTA, quæsumus omnípotens Deus : ut qui beáti N. Mártyris tui natalítia cólimus ℣ a cunctis malis imminéntibus ejus intercessióne liberémur : Per.

℣. Si contingat fieri in j. Vesperis plures Memorias de aliis Martyribus non habentibus Antiphonas proprias,

Pro prima Memoria dicatur Antiphona **Iste est.**, ut in ij. Vesperis ad Magnificat.

Pro secunda Memoria dicatur Antiphona **Qui me conféssus fúerit.**, ut in ij. Vesperis super Psalmos.

Pro tertia Memoria dicatur hæc Antiphona. :

Ant. j. toni.

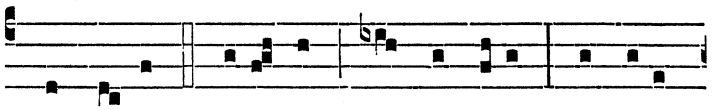

Qui mi-hi minístrat me sequátur : et ubi

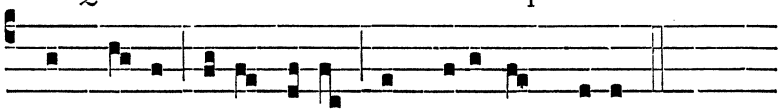

sum e-go, il-lic e-rit et miníster me-us.

℣. Dicta Antiphona ut supra, si de uno Martyre Ordinis Prædicatorum fiat Memoria, sequitur

℣. Ora pro nobis beáte N. ℟. Ut digni efficiámur promissiónibus Christi. Et repetatur, mutato nomine, quoties in Vesperis occurrerit Memoria de Martyre aut de Confessore ejusdem Ordinis.

℣. Ad Memoriam autem seu Memorias de aliis Martyribus, post singulas Antiphonas dicantur singuli Versiculi ordine infrascripto.

I. ℣. Glória et honóre coronásti eum Dómine. ℟. Et constituísti eum super ópera mánuum tuárum., nisi jam post Hymnum dictus fuerit.

II. ℣. Posuísti Dómine super caput ejus. ℟. Corónam de lápide pretióso.

III. ℣. Magna est glória ejus in salutári tuo. ℟. Glóriam et magnum decórem impónes super eum.

AD II. VESPERAS.

Super Ps. Ant. j. toni.

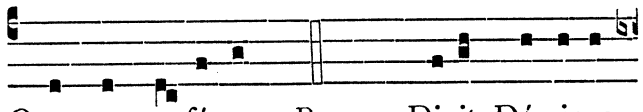

Qui me conféssus. Ps. 109. Dixit Dóminus

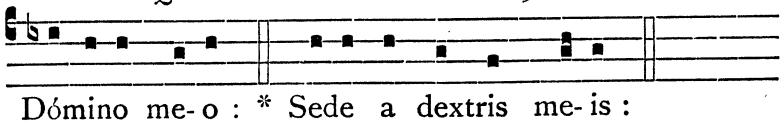

Dómino me-o : * Sede a dextris me-is :

Donec ponam inimícos tuos, * scabéllum pedum tuórum.

Virgam virtútis tuæ emíttet Dóminus ex Sion : * domináre in médio inimicórum tuórum.

Tecum princípium in die virtútis tuæ in splendóribus sanctórum : * ex útero ante lucíferum génui te.

Jurávit Dóminus, et non pœnitébit eum : * Tu es sacérdos in ætérnum secúndum órdinem Melchísedech.

Dóminus a dextris tuis, * confrégit in die iræ suæ reges.

Judicábit in natiónibus, implébit ruínas : * conquassábit cápita in terra multórum.

De torrénte in via bibet : * proptérea exaltábit caput.

Psalmus 111.

Beatus vir, qui timet Dóminum : * in mandátis ejus volet nimis.

Potens in terra erit semen ejus : * generátio rectórum benedicétur.

Glória, et divítiæ in domo ejus : * et justítia ejus manet in sæculum sæculi.

Exórtum est in ténebris lumen rectis : * misércors, et miserátor, et justus.

Jucúndus homo qui miserétur et cómmodat, ℣ dispónet sermónes suos in judício : * quia in ætérnum non commovébitur.

In memória ætérna erit justus : * ab auditióne mala non timébit.

Parátum cor ejus speráre in Dómino, ℣ confirmátum est cor ejus : * non commovébitur donec despíciat inimícos suos.

Dispérsit, dedit paupéribus : ℣ justítia ejus manet in sæculum sæculi, * cornu ejus exaltábitur in glória.

Peccátor vidébit, et irascétur, ℣ déntibus suis fremet et tabéscet : * desidérium peccatórum períbit.

Psalmus 112.

Laudate púeri Dóminum : * laudáte nomen Dómini.

Sit nomen Dómini benedíctum, * ex hoc nunc, et usque in sæculum.

A solis ortu usque ad occásum, * laudábile nomen Dómini.

Excélsus super omnes gentes Dóminus, * et super cælos glória ejus.

Quis sicut Dóminus Deus noster, qui in altis hábitat, * et humília réspicit in cælo et in terra?

Súscitans a terra ínopem,* et de stércore érigens páuperem :

Ut cóllocet eum cum princípibus, * cum princípibus pópuli sui.

Qui habitáre facit stérilem in domo, * matrem filiórum lætántem.

Psalmus 115.

Credidi, propter quod locútus sum : * ego autem humiliátus sum nimis.

Ego dixi in excéssu meo : * Omnis homo mendax.

Quid retríbuam Dómino, * pro ómnibus, quæ retríbuit mihi?

Cálicem salutáris accípiam : * et nomen Dómini invocábo.

Vota mea Dómino reddam coram omni pópulo ejus : * pretiósa in conspéctu Dómini mors sanctórum ejus :

O Dómine quia ego servus tuus : * ego servus tuus, et fílius ancíllæ tuæ.

Dirupísti víncula mea : * tibi sacrificábo hóstiam laudis, et nomen Dómini invocábo.

Vota mea Dómino reddam in conspéctu omnis pópuli ejus : * in átriis domus Dómini, in médio tui Jerúsalem.

Psalmus 125.

In converténdo Dóminus captivitátem Sion : * facti sumus sicut consoláti :

Tunc replétum est gáudio os nostrum : * et lingua nostra exsultatióne.

Tunc dicent inter gentes : * Magnificávit Dóminus fácere cum eis.

Magnificávit Dóminus fácere nobíscum : * facti sumus lætántes.

Convérte Dómine captivitátem nostram, * sicut torrens in austro.

Qui séminant in lácrimis, * in exsultatióne metent.

Eúntes ibant et flebant, * mitténtes sémina sua.

Veniéntes autem vénient cum exsultatióne, * portántes manípulos suos.

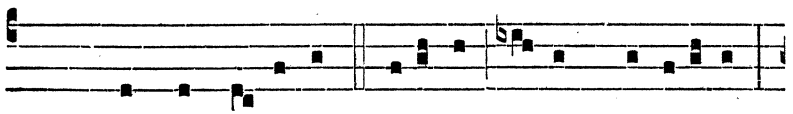

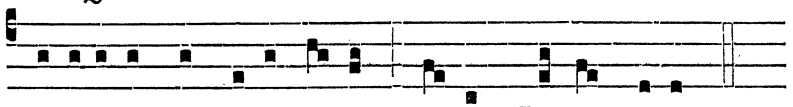

Capitulum, Hymnus et ℣. ut in j. Vesperis.

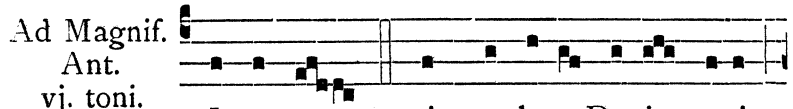

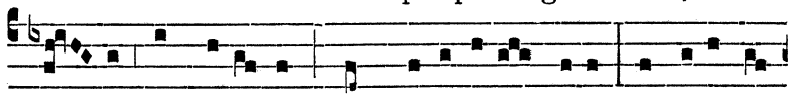

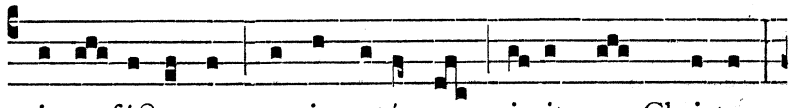

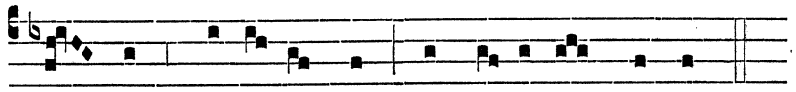

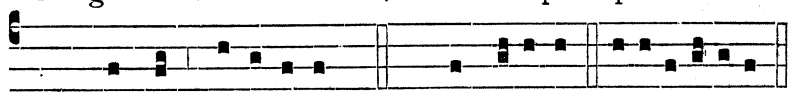

℣ Si contingat fieri in ij. Vesperis plures Memorias de aliis Martyribus non habentibus Antiphonas proprias,

Pro prima Memoria dicatur Antiphona Hic est vere Martyr., ut ad Magnificat in j. Vesperis.

Pro secunda Memoria dicatur Antiphona Lætábitur justus in Dómino., ut super Psalmos in j. Vesperis.

Pro tertia Memoria dicatur Antiphona Qui mihi minístrat., pag. 810.

Versiculi dicantur ut in j. Vesperis.

IN COMMUNI PLURIMORUM MART.

AD I. VESPERAS.

Super Ps. Ant. j. toni.

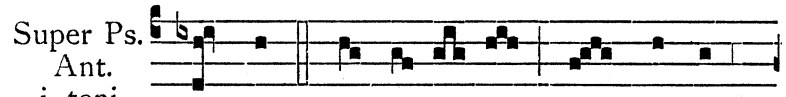

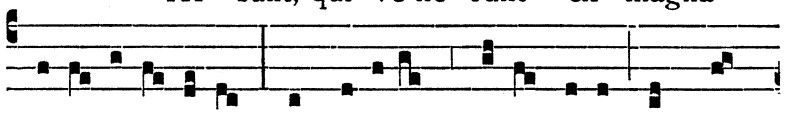

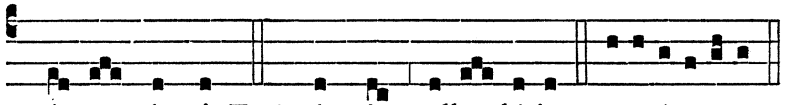

Capitulum. Hebr. 11.

Sancti per fidem vicérunt regna ℣ operáti sunt justítiam, adépti sunt repromissiónes : in Christo Jesu Dómino nostro.

Respon-sorium vij. toni.

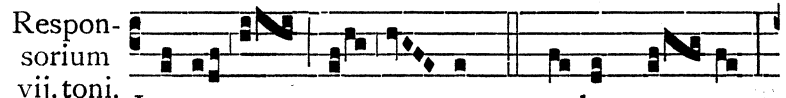

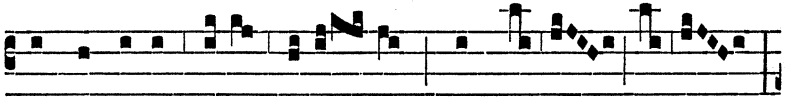

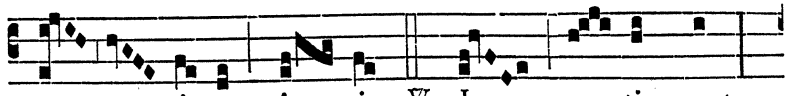

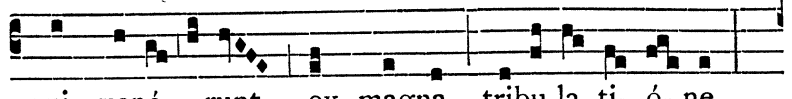

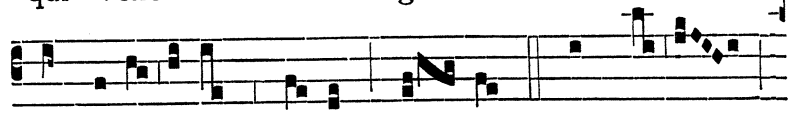

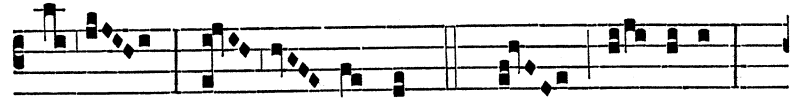

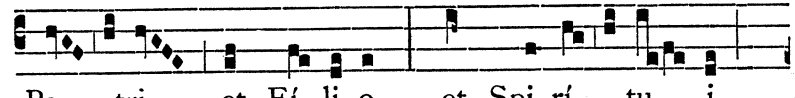

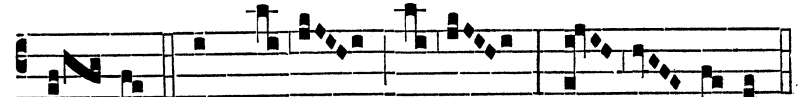

℣ Sequenti modo cantetur Hymnus Sanctórum méritis. in omni Festo Toto Duplici plurimorum Martyrum.

Hymnus vij. toni.

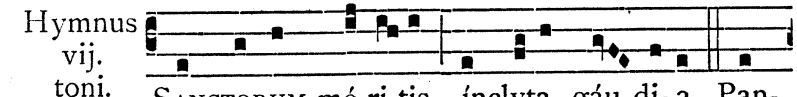

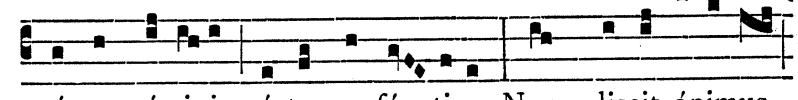

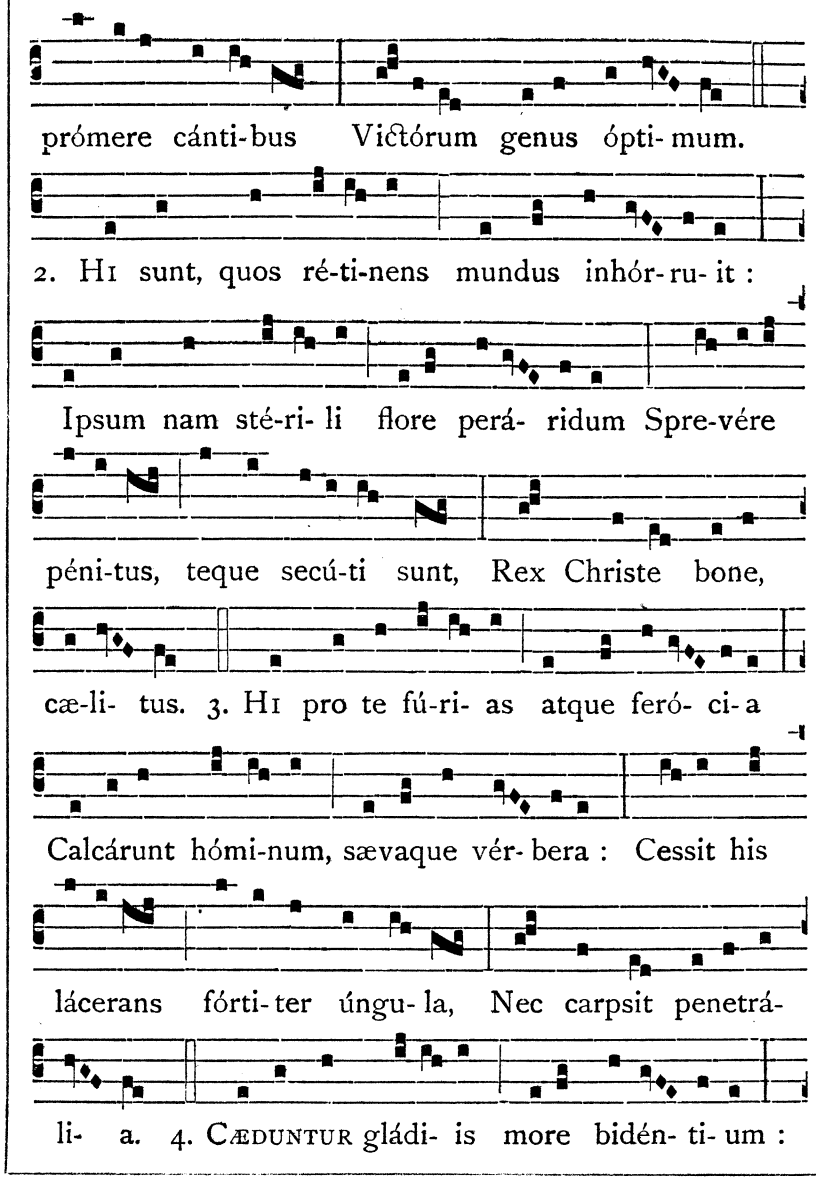
prómere cánti-bus Victórum genus ópti- mum.
2. Hi sunt, quos ré-ti-nens mundus inhór-ru- it :
Ipsum nam sté-ri- li flore perá- ridum Spre-vére
péni-tus, teque secú-ti sunt, Rex Christe bone,
cæ-li- tus. 3. Hi pro te fú-ri- as atque feró- ci- a
Calcárunt hómi-num, sævaque vér- bera : Cessit his
lácerans fórti- ter úngu- la, Nec carpsit penetrá-
li- a. 4. Cæduntur gládi- is more bidén- ti- um :

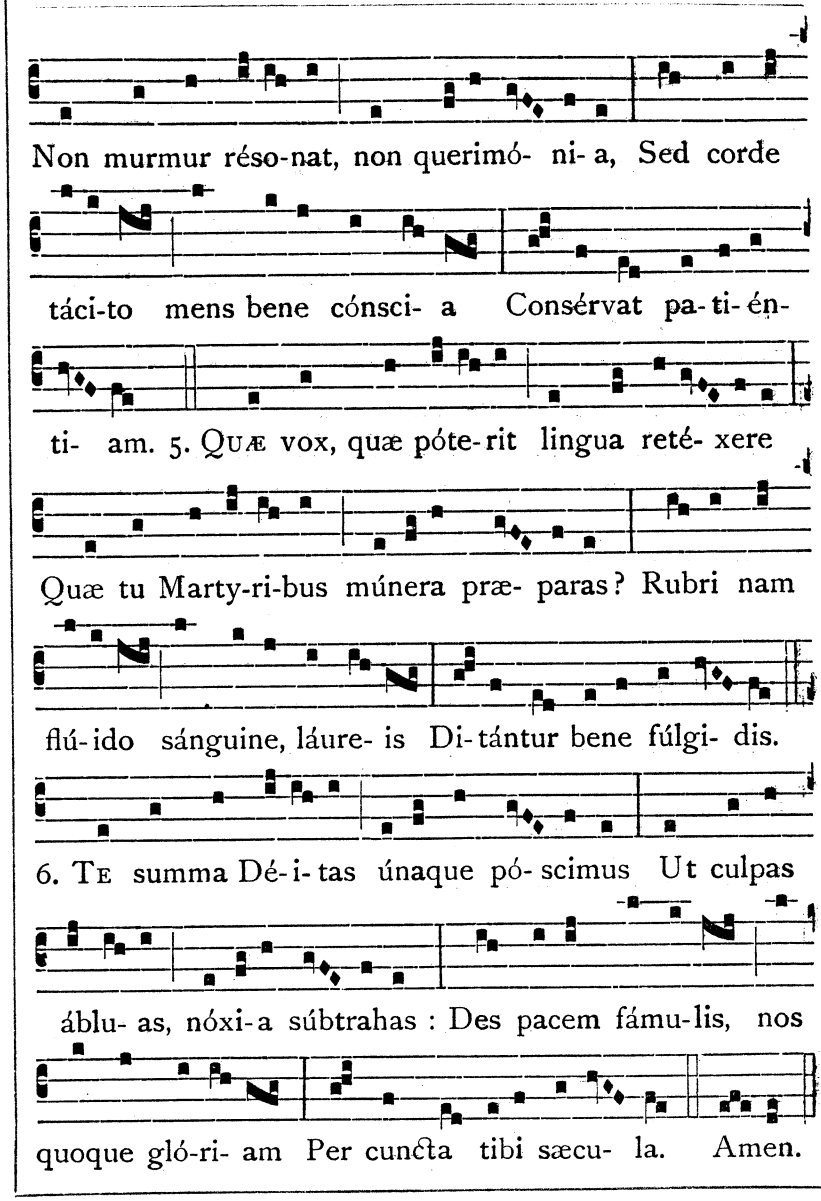
Non murmur réso-nat, non querimó- ni- a, Sed corde
táci-to mens bene cónsci- a Consérvat pa- ti- én-
ti- am. 5. Quæ vox, quæ póte-rit lingua reté- xere
Quæ tu Marty-ri-bus múnera præ- paras? Rubri nam
flú-ido sánguine, láure- is Di-tántur bene fúlgi- dis.
6. Te summa Dé-i-tas únaque pó- scimus Ut culpas
áblu- as, nóxi-a súbtrahas : Des pacem fámu-lis, nos
quoque gló-ri- am Per cuncta tibi sæcu- la. Amen.

℣ Sequenti modo cantetur Hymnus Sanctórum méritis. in festo Duplici et in festo Simplici plurimorum Martyrum.

Hymnus ij. toni.

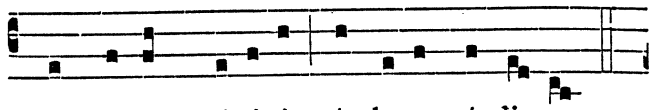

SANCTORUM mé-ri-tis íncly-ta gáudi- a

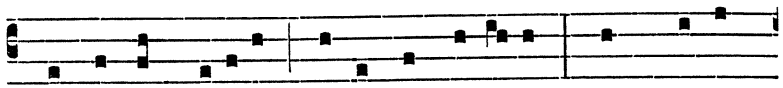

Pangámus sóci- i, géstaque fórti- a : Nam gliscit

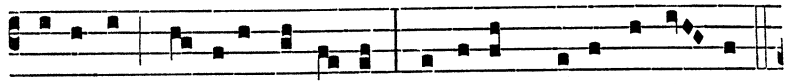

ánimus prómere cánti- bus Victórum genus ópti- mum.

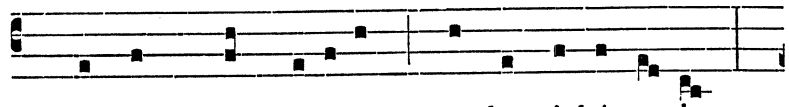

2. HI sunt, quos ré-tinens mundus inhórru- it :

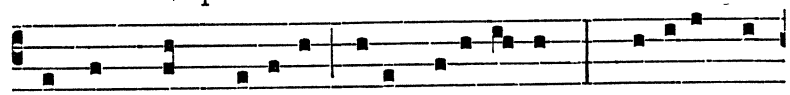

Ipsum nam sté-ri-li flore perá-ri-dum Sprevére pé-

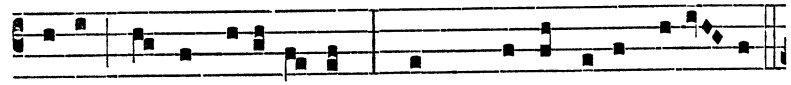

ni-tus, teque secú-ti sunt, Rex Christe bone, cæ-li- tus.

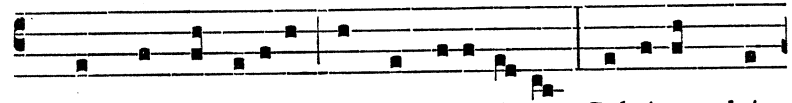

3. HI pro te fúri-as atque feró-ci- a Calcárunt hó-

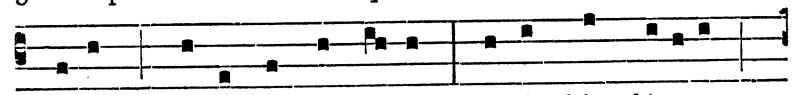

minum, sævaque vérbe- ra : Cessit his lácerans

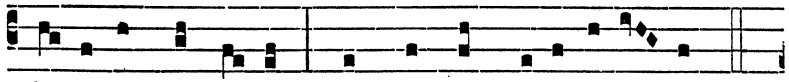

fór-ti-ter úngu- la, Nec carpsit penetrá-li- a.

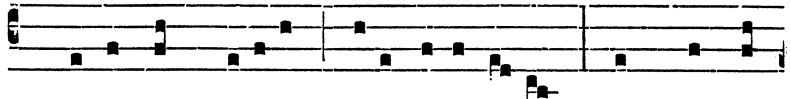

4. CÆDUNTUR gládi- is more bidénti- um : Non murmur

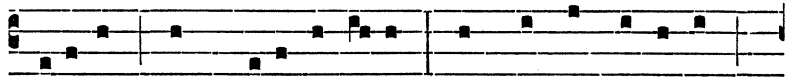

résonat, non querimó-ni- a, Sed corde tá-ci-to

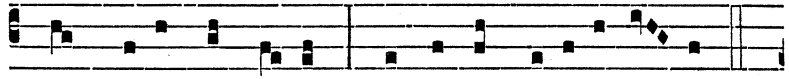

mens bene cónsci- a Consérvat pa-ti- énti- am.

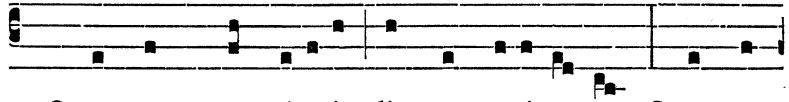

5. QUÆ vox, quæ póterit lingua retéxe-re Quæ tu

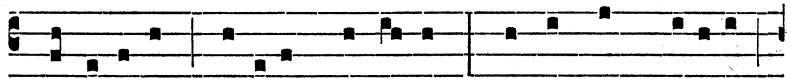

Marty-ribus múnera præpa-ras? Rubri nam flú-ido

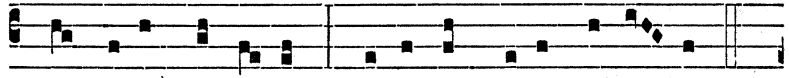

sánguine, láure- is Di-tántur bene fúlgi- dis.

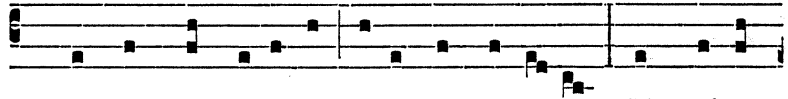

6. TE summa Dé- i-tas únaque póscimus Ut culpas

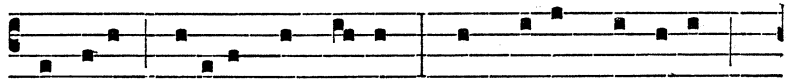

áblu-as, nóxi-a súbtra-has : Des pacem fámu-lis,

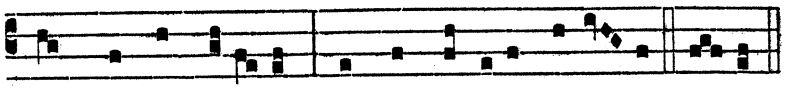

nos quoque glóri- am Per cuncta tibi sæcu- la. Amen.

℣ Si de pluribus Martyribus Ordinis Prædicatorum fiat Officium, dicatur

℣. Ora pro nobis beáte N. cum Sóciis tuis. ℟. Ut digni efficiámur promissiónibus Christi.

℣ Si vero de aliis pluribus Martyribus Officium fiat, dicatur

℣. Lætámini in Dómino, et exsultáte justi. ℟. Et gloriámini omnes recti corde.

Ad Magnif. Ant. vj. toni.

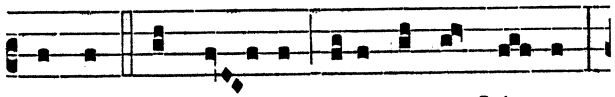

GAUDENT in cæ- lis ánimæ sanctó- rum,

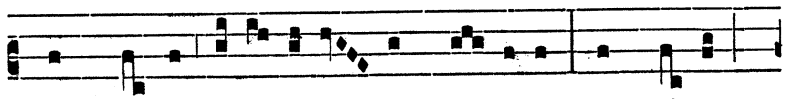

qui Chri-sti vestí- gi- a sunt se- cú-ti : et qui- a

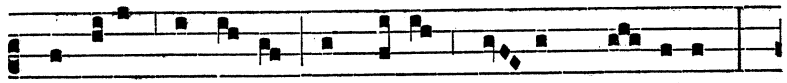

pro ejus amó-re sánguinem su- um fu- dérunt,

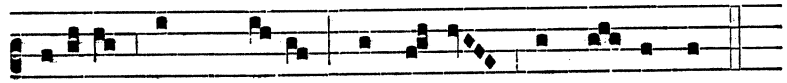

íde-o cum Christo regná-bunt in æ- ternum.

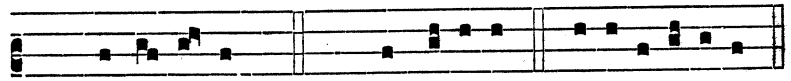

T. P. Alle- lú- ia. Cant. Magní- ficat. e u ó u a e.

DE PLURIBUS MARTYRIBUS.

Oratio.

PRÆSTA, quæsumus omnípotens Deus : ut qui gloriósos Mártyres fortes in sua confessióne cognóvimus ℣ pios apud te in nostra intercessióne sentiámus : Per.

Alia Oratio.

DEUS, qui nos concédis sanctórum Mártyrum tuórum N. et N. natalítia cólere ℣ da nobis in ætérna beatitúdine de eórum societáte gaudére : Per.

DE PLURIBUS MARTYRIBUS PONTIFICIBUS.

Oratio.

INFIRMITATEM nostram, quæsumus Dómine, propítius réspice ; et mala ómnia, quæ juste merémur ℣ sanctórum Mártyrum tuórum atque Pontíficum N. et N. intercessióne avérte : Per.

℣ Si contingat fieri in j. Vesperis plures Memorias de aliis pluribus Martyribus Antiphonas proprias non habentibus,

Pro prima Memoria dicatur Antiphona Abstérget., ut in ij. Vesperis ad Magnificat.

Pro secunda Memoria dicatur Antiphona Justórum autem ánimæ., ut in ij. Vesperis super Psalmos.

Pro tertia Memoria dicatur hæc Antiphona :

Ant. viij. toni.

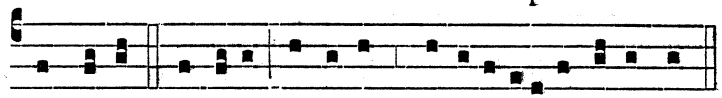

MARTYRES Dómini Dóminum benedícite in ætérnum.

℣ Dicta Antiphona ut supra, si de pluribus Martyribus Ordinis Prædicatorum fiat Memoria, sequitur

℣. Ora pro nobis beáte N. cum Sóciis tuis. ℟. Ut digni efficiámur promissiónibus Christi. Et repetatur, mutato nomine, si in Vesperis occurrerit alia Memoria de pluribus Martyribus Ordinis Prædicatorum.

℣ Ad Memoriam autem seu Memorias de aliis pluribus Martyribus, post singulas Antiphonas dicantur singuli Versículi, ordine infrascripto.

I. ℣. Lætámini in Dómino, et exsultáte justi. ℟. Et gloriámini omnes recti corde., nisi jam post Hymnum dictus fuerit.

II. ℣. Exsúltent justi in conspéctu Dei. ℟. Et delecténtur in lætítia.

III. ℣. Justi autem in perpétuum vivent. ℟. Et apud Dóminum est merces eórum.

AD II. VESPERAS.

Super Ps. Ant. vij. toni. JUSTORUM. Ps. 109. Dixit Dóminus Dómino

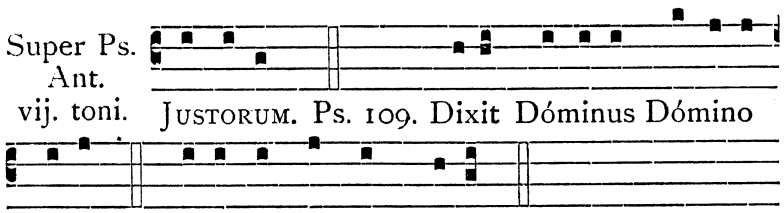

me-o : * Sede a dextris me-is :

Donec ponam inimícos tuos, * scabéllum pedum tuórum.

Virgam virtútis tuæ emíttet Dóminus ex Sion : * domináre in médio inimicórum tuórum.

Tecum princípium in die virtútis tuæ in splendóribus sanctórum : * ex útero ante lucíferum génui te.

Jurávit Dóminus, et non pœnitébit eum : * Tu es sacérdos in ætérnum secúndum órdinem Melchísedech.

Dóminus a dextris tuis, * confrégit in die iræ suæ reges.

Judicábit in natiónibus, implébit ruínas : * conquassábit cápita in terra multórum.

De torrénte in via bibet : * proptérea exaltábit caput.

Psalmus 112.

LAUDATE púeri Dóminum : * laudáte nomen Dómini.

Sit nomen Dómini benedíctum, * ex hoc nunc, et usque in sæculum.

A solis ortu usque ad occásum, * laudábile nomen Dómini.

Excélsus super omnes gentes Dóminus, * et super cælos glória ejus.

Quis sicut Dóminus Deus noster, qui in altis hábitat, * et humília réspicit in cælo et in terra ?

Súscitans a terra ínopem, * et de stércore érigens páuperem :

Ut cóllocet eum cum princípibus, * cum princípibus pópuli sui.

Qui habitáre facit stérilem in domo, * matrem filiórum lætántem.

Psalmus 115.

CREDIDI, propter quod locútus sum : * ego autem humiliátus sum nimis.

Ego dixi in excéssu meo : * Omnis homo mendax.

Quid retríbuam Dómino, * pro ómnibus, quæ retríbuit mihi ?

Cálicem salutáris accípiam : * et nomen Dómini invocábo.

Vota mea Dómino reddam coram omni pópulo ejus : * pretiósa in conspéctu Dómini mors sanctórum ejus :

O Dómine quia ego servus tuus : * ego servus tuus, et fílius ancíllæ tuæ.

Dirupísti víncula mea : * tibi sacrificábo hóstiam laudis, et nomen Dómini invocábo.

Vota mea Dómino reddam in conspéctu omnis pópuli ejus : * in átriis domus Dómini, in médio tui Jerúsalem.

Psalmus 125.

IN converténdo Dóminus captivitátem Sion : * facti sumus sicut consoláti :

Tunc replétum est gáudio os nostrum : * et lingua nostra exsultatióne.

Tunc dicent inter gentes : * Magnificávit Dóminus fácere cum eis.

Magnificávit Dóminus fácere nobíscum : * facti sumus lætántes.

Convérte Dómine captivitátem nostram, * sicut torrens in austro.

Qui séminant in lácrimis, * in exsultatióne metent.

Eúntes ibant et flebant, * mitténtes sémina sua.

Veniéntes autem vénient cum exsultatióne, * portántes manípulos suos.

Psalmus 139.

ERIPE me Dómine ab hómine malo : * a viro iníquo éripe me.

Qui cogitavérunt iniquitátes in corde : * tota die constituébant prœlia.

Acuérunt linguas suas sicut serpéntis : * venénum áspidum sub lábiis eórum.

Custódi me Dómine de manu peccatóris : * et ab homínibus iníquis éripe me.

Qui cogitavérunt supplantáre gressus meos : * abscondérunt supérbi láqueum mihi :

Et funes extendérunt in láqueum : * juxta iter scándalum posuérunt mihi.

Dixi Dómino : Deus meus es tu : * exáudi Dómine vocem deprecatiónis meæ.

Dómine, Dómine virtus salútis meæ : * obumbrásti super caput meum in die belli :

Ne tradas me Dómine a desidério meo peccatóri : * cogitavérunt contra me, ne derelínquas me, ne forte exalténtur.

Caput circúitus eórum : * labor labiórum ipsórum opériet eos.

Cadent super eos carbónes, ℣ in ignem dejícies eos : * in misériis non subsístent.

Vir linguósus non dirigétur in terra : * virum injústum mala cápient in intéritu.

Cognóvi quia fáciet Dóminus judícium ínopis : * et vindíctam páuperum.

Verúmtamen justi confitebúntur nómini tuo : * et habitábunt recti cum vultu tuo.

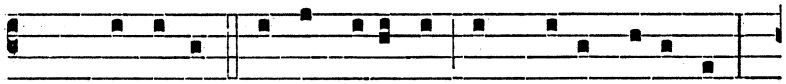

Ant. JUSTORUM autem ánimæ in manu De- i sunt,

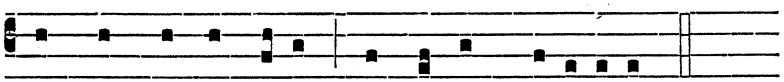

et non tanget illos torméntum ma-lí- ti- æ.

Capitulum, Hymnus et ℣. ut in j. Vesperis.

Ad Magnif. Ant. viij. toni.

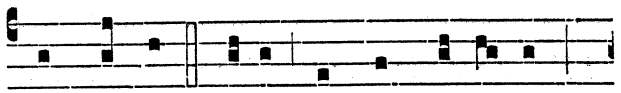

ABSTERGET De- us omnem lácri-mam

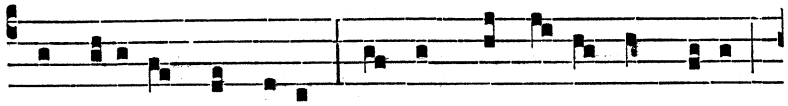

ab ócu-lis sanctórum : et jam non e- rit ámpli- us

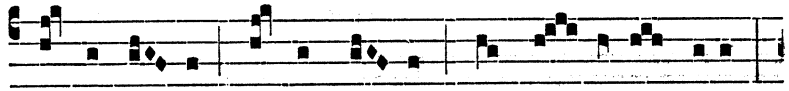

neque lu- ctus, neque cla- mor, sed nec ullus dolor :

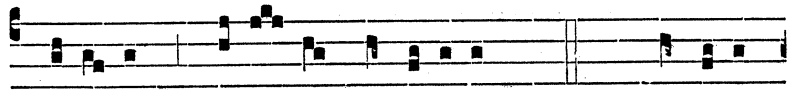

quóni- am pri- ó- ra transi- érunt. T. P. transi- é-

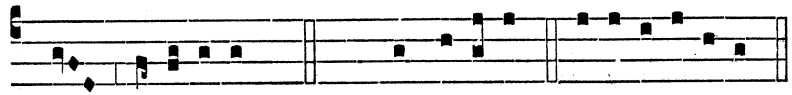

runt, alle-lú-ia. Cant. Magní- ficat. e u ó u a e.

℣ Si contingat fieri in ij. Vesperis plures Memorias de aliis pluribus Martyribus Antiphonas proprias non habentibus,

Pro prima Memoria dicatur Antiphona Gaudent in cælis., ut in j. Vesperis ad Magnificat.

Pro secunda Memoria dicatur Antiphona Hi sunt qui venérunt., ut in j. Vesperis super Psalmos.

Pro tertia Memoria dicatur Antiphona Mártyres Dómini., pag. 821.

Versiculi dicantur ut in j. Vesperis.

IN COMMUNI UNIUS CONFESSORIS.

AD I. VESPERAS.

Super Ps. Ant. j. toni.

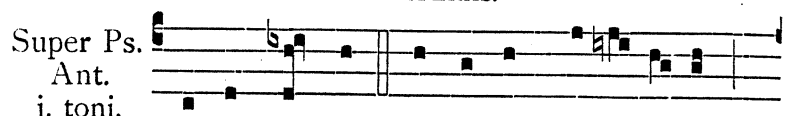

Iste Sanctus digne in memó- ri- am

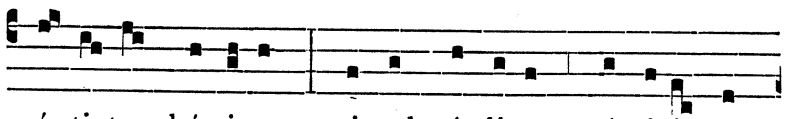

vér-ti- tur hóminum, qui ad gáudi- um tránsi- it an-

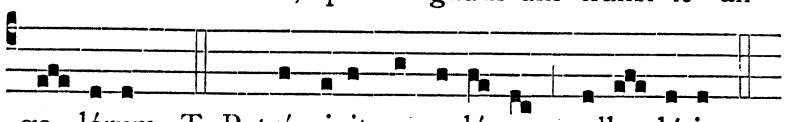

ge- lórum. T. P. tránsi- it ange-ló-rum, alle- lú-ia.

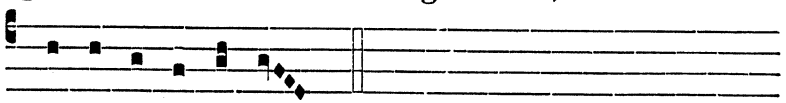

e u ó u a e.

Capitulum. Eccli. 45

Dilectus Deo, et homínibus, cujus memória in benedictióne est : símilem illum fecit in glória sanctórum.

Respon- sorium ij. toni.

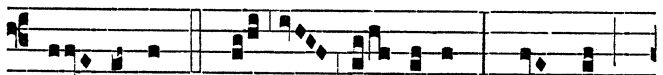

San- cte N. Chri- sti

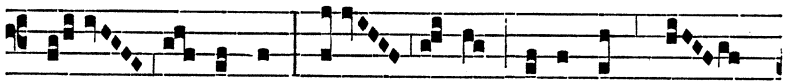

Con- féssor, au- di rogántes sér-

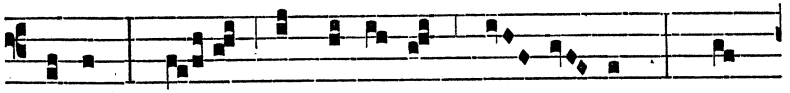

vu-los : * Et impetrá- tam cæ- li- tus ✠ Tu

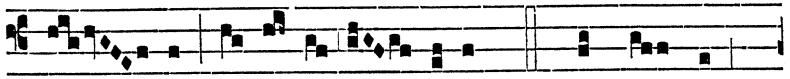

de- fer indulgén- ti- am. ℣. O san-cte

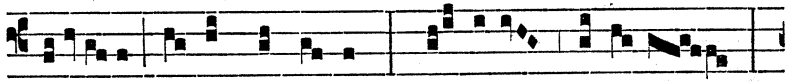

N. si-dus áure- um, Dó-mini grá-ti- a,

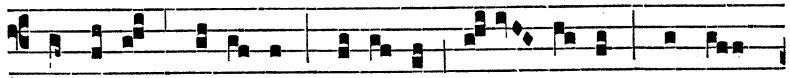

servórum gémi- tus só-li- ta sús- ci-pe cleмén-

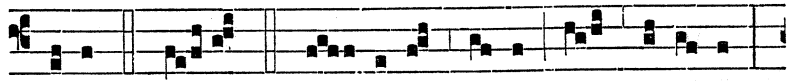

ti- a. * Et. Gló- ri- a Pa-tri, et Fí-li- o,

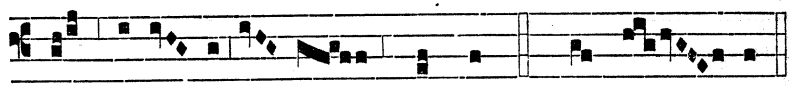

et Spi-rí- tu- i sancto. ✠ Tu de- fer.

℣ Sequenti modo cantetur Hymnus Iste Confessor. in festo Solemni unius Confessoris, et quando proprio loco notatum fuerit ut sic cantetur.

Hymnus j. toni.

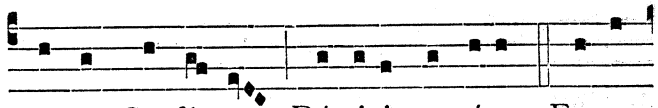

Iste Confessor Dómini sacrátus, Festa

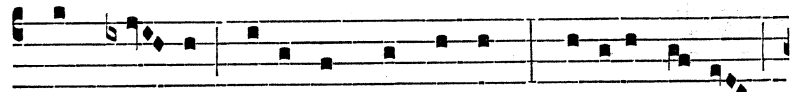

plebs cu- jus cé-lebrat per orbem, Hódi-e læ-tus

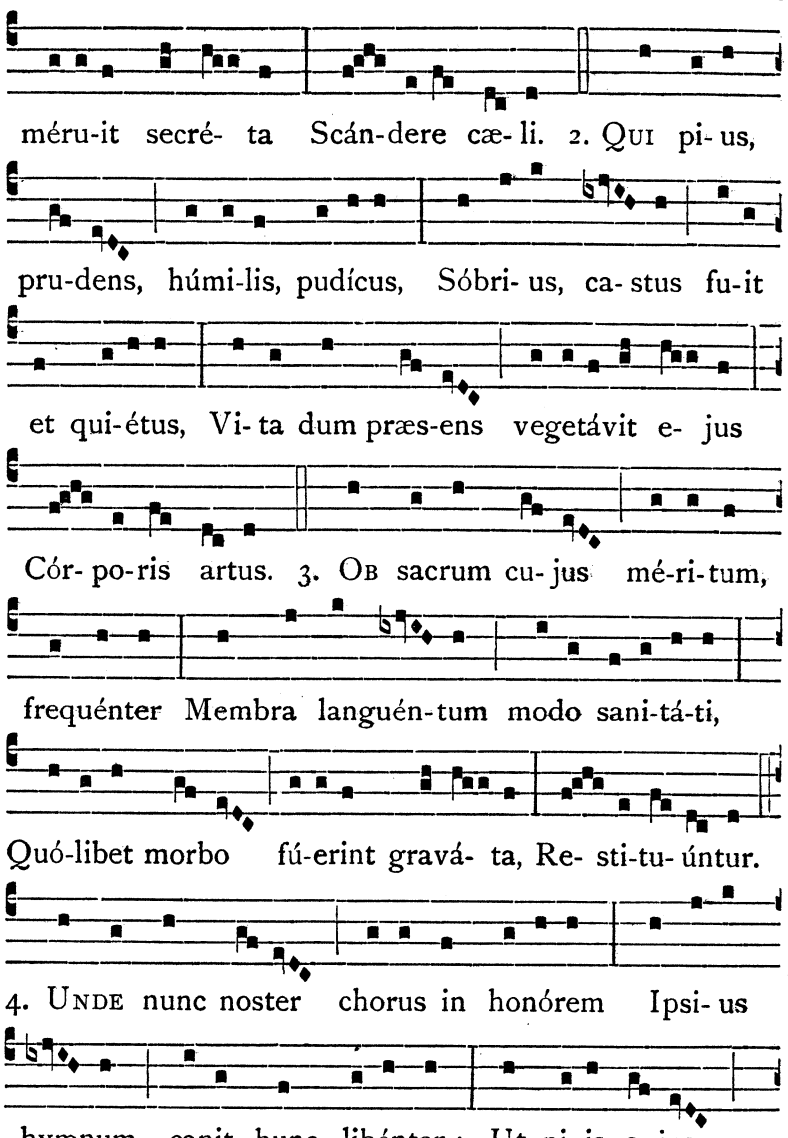
méru-it secré- ta Scán-dere cæ- li. 2. Qui pi- us,
pru-dens, húmi-lis, pudícus, Sóbri- us, ca- stus fu-it
et qui-étus, Vi- ta dum præs-ens vegetávit e- jus
Cór- po-ris artus. 3. Ob sacrum cu- jus mé-ri-tum,
frequénter Membra languén-tum modo sani-tá-ti,
Quó-libet morbo fú-erint gravá- ta, Re- sti-tu- úntur.
4. Unde nunc noster chorus in honórem Ipsi- us
hymnum canit hunc libénter : Ut pi- is e- jus

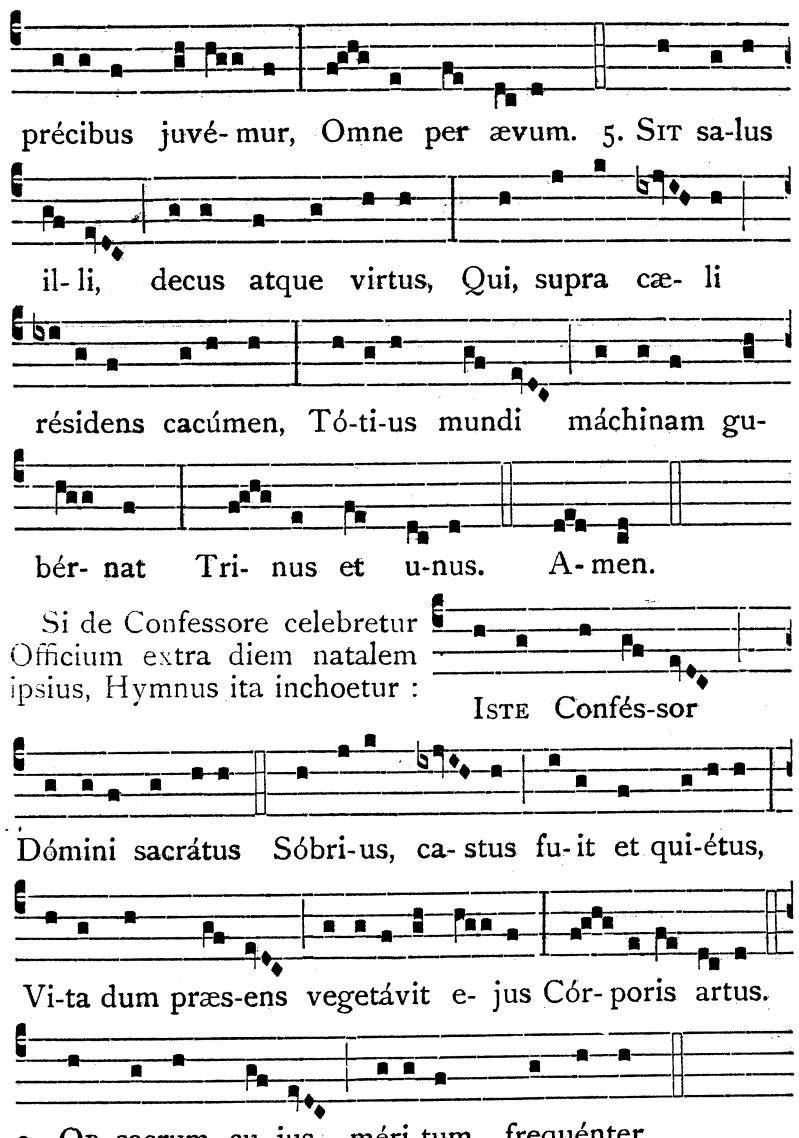
précibus juvé- mur, Omne per ævum. 5. Sit sa-lus
il- li, decus atque virtus, Qui, supra cæ- li
résidens cacúmen, Tó-ti-us mundi máchinam gu-
bér- nat Tri- nus et u-nus. A- men.
Si de Confessore celebretur Officium extra diem natalem ipsius, Hymnus ita inchoetur :
Iste Confés-sor
Dómini sacrátus Sóbri-us, ca- stus fu-it et qui-étus,
Vi-ta dum præs-ens vegetávit e- jus Cór- poris artus.
2. Ob sacrum cu- jus méri-tum, frequénter....

℣ Sequenti modo cantetur Hymnus Iste Confessor. in Totis Duplicibus communibus, et quando in Sabbato aut in Dominica fit Officium de aliquo Confessore sub ritu Duplici; item infra Octavam Nativitatis Domini.

Hymnus j. toni.

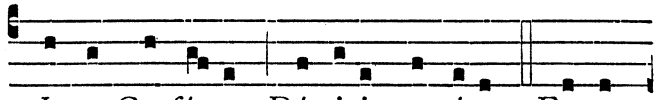

Iste Confessor Dómini sacrátus, Festa

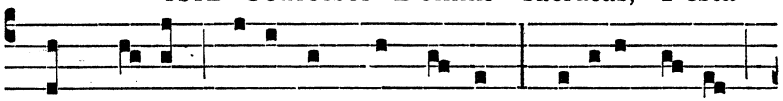

plebs cu-jus cé-lebrat per orbem, Hódi-e læ-tus

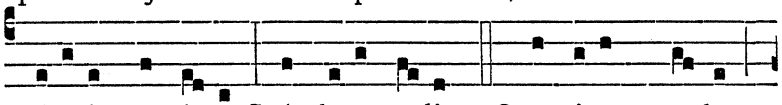

méru-it secré-ta Scándere cæ-li. 2. Qui pi-us, pru-dens,

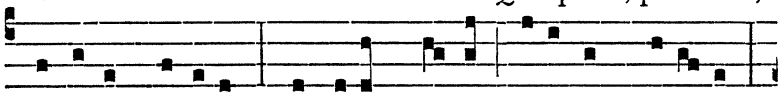

húmi-lis, pudícus, Sóbri-us, castus fu-it et qui-é-tus,

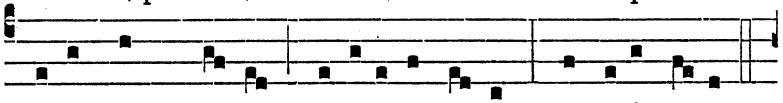

Vi-ta dum præs-ens vegetávit e-jus Córporis artus.

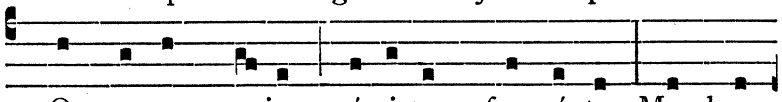

3. Ob sacrum cu-jus mé-ri-tum, frequénter Membra

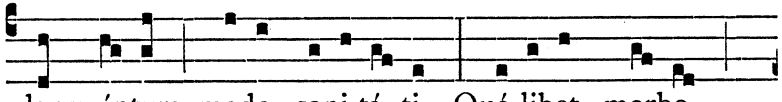

languéntum modo sani-tá-ti, Quó-libet morbo

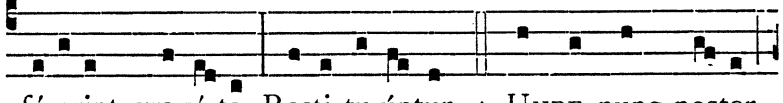

fú-erint gravá-ta, Resti-tu-úntur. 4. Unde nunc noster

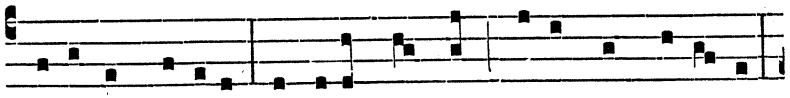

chorus in honórem Ipsi-us hymnum canit hunc libénter :

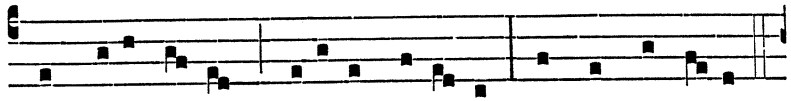

Ut pi-is e-jus précibus juvémur, Omne per ævum.

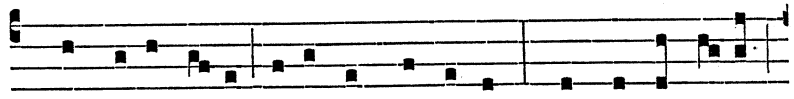

5. Sit sa-lus il-li, decus atque virtus, Qui, supra cæ-li

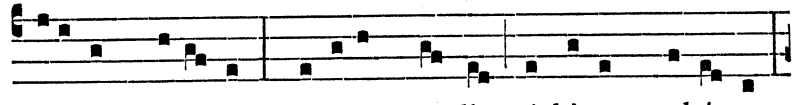

résidens cacúmen, Tó-ti-us mundi máchinam gubérnat

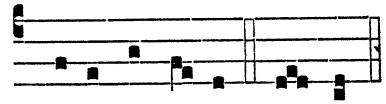

Trinus et u-nus. A-men.

Si de Confessore celebretur Officium extra diem natalem ipsius, Hymnus ita inchoetur :

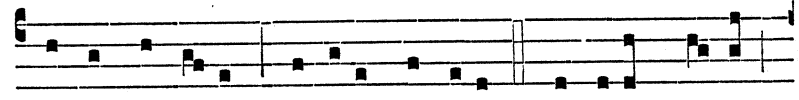

Iste Confessor Dómini sacrátus Sóbri-us, castus

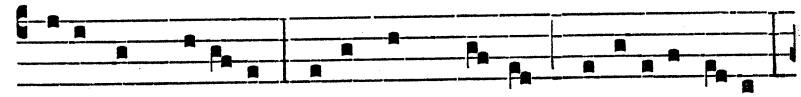

fu-it et qui-é-tus, Vi-ta dum præs-ens vegetávit e-jus

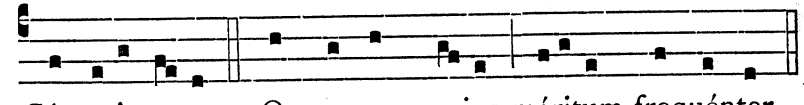

Córporis artus. 2. Ob sacrum cu-jus méritum, frequénter...

℣ Sequenti modo cantetur Hymnus Iste Confessor., quando extra Sabbatum aut Dominicam fit Officium de uno Confessore sub ritu Duplici aut sub ritu Simplici.

Hymnus viij. toni.

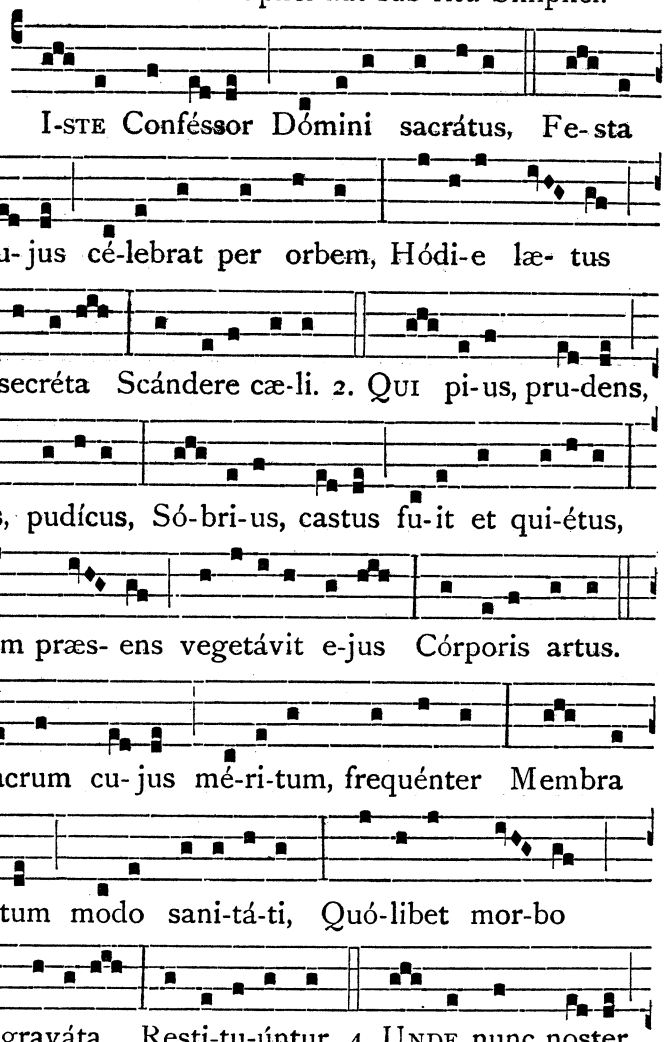

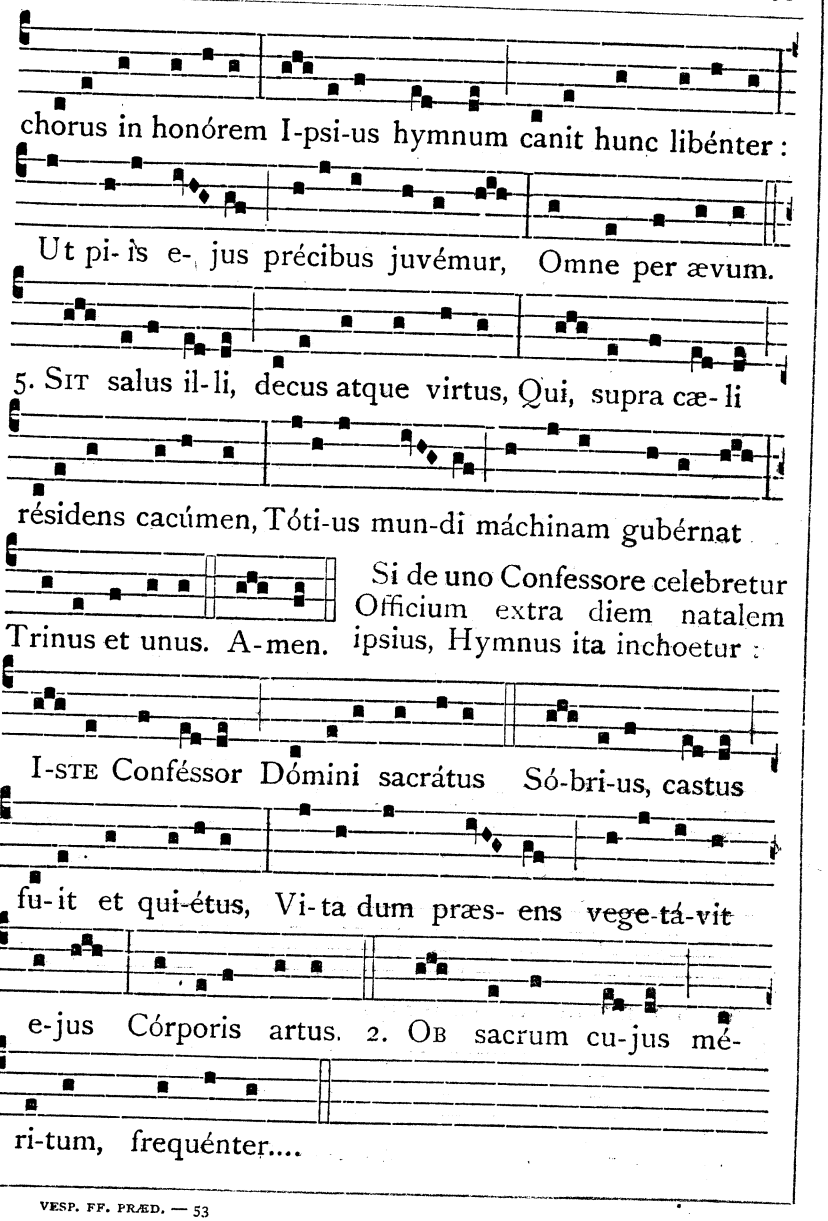

Si de uno Confessore celebretur Officium extra diem natalem ipsius, Hymnus ita inchoetur:

℣. Si de uno Confessore Ordinis Prædicatorum fiat Officium, dicatur

℣. Ora pro nobis beáte N. ℟. Ut digni efficiámur promissiónibus Christi.

℣. Si vero de alio Confessore Officium fiat, dicatur

℣. Amávit eum Dóminus, et ornávit eum. ℟. Stolam glóriæ índuit eum.

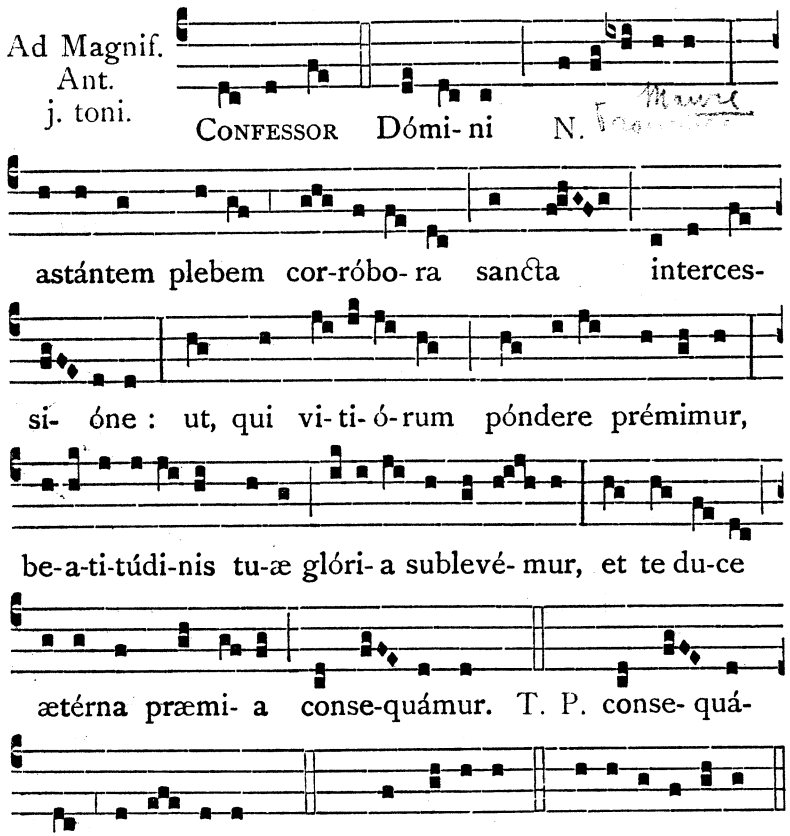

DE UNO CONFESSORE PONTIFICE.

Oratio.

DA, quæsumus omnípotens Deus : ut beáti N. Confessóris tui atque Pontíficis veneránda solémnitas ℣ et devotiónem nobis áugeat et salútem : Per.

Alia Oratio.

EXAUDI, quæsumus Dómine, preces nostras, quas in beáti N. Confessóris tui atque Pontíficis solemnitáte deférimus : ut qui tibi digne méruit famulári ℣ ejus intercedéntibus méritis, ab ómnibus nos absólvas peccátis : Per.

DE UNO CONFESSORE DOCTORE.

Oratio.

DEUS qui pópulo tuo ætérnæ salútis beátum N. minístrum tribuísti : præsta, quæsumus, ut quem doctórem vitæ habúimus in terris ℣ intercessórem habére mereámur in cælis : Per.

DE UNO CONFESSORE NON PONTIFICE.

Oratio.

DEUS, qui nos beáti N. Confessóris tui ánnua solemnitáte lætíficas : concéde propítius ut cujus natalítia cólimus ℣ étiam actiónes imitémur : Per.

Alia Oratio.

ADESTO Dómine supplicatiónibus nostris, quas in beáti N. Confessóris tui solemnitáte deférimus : ut qui nostræ justítiæ fidúciam non habémus ℣ ejus qui tibi plácuit précibus adjuvémur : Per.

DE UNO ABBATE.

Oratio.

INTERCESSIO nos, quæsumus Dómine, beáti N. Abbátis comméndet : ut quod nostris méritis non valémus ℣ ejus patrocínio assequámur : Per.

℣. Si contingat fieri in j. Vesperis plures Memorias de aliis Confessoribus Antiphonas proprias non habentibus,

Pro prima Memoria dicatur Antiphona **Similábo eum.**, ut in ij. Vesperis ad Magnificat.

Pro secunda Memoria dicatur Antiphona **Dómine quinque talénta.**, ut in ij. Vesperis super Psalmos.

Pro tertia Memoria dicatur hæc Antiphona :

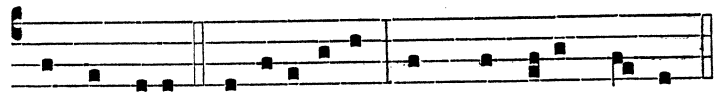

℣. Dicta Antiphona ut supra, si de uno Confessore Ordinis Prædicatorum fiat Memoria, sequitur

℣. **Ora pro nobis beáte N.** ℟. **Ut digni efficiámur promissiónibus Christi.** Et repetatur, mutato nomine, si in Vesperis occurrerit Memoria de alio Confessore, aut de Martyre Ordinis Prædicatorum.

℣. Ad Memoriam autem seu Memorias de aliis Confessoribus, post singulas Antiphonas dicantur singuli Versiculi, ordine infrascripto.

I. ℣. **Amávit eum Dóminus, et ornávit eum.** ℟. **Stolam glóriæ índuit eum.**, nisi jam post Hymnum dictus fuerit.

II. ℣. **Justum dedúxit Dóminus per vias rectas.** ℟. Et osténdit illi regnum Dei.

III. ℣. **Justus ut palma florébit in domo Dómini.** ℟. **Sicut cedrus Líbani multiplicábitur.**

℣. Ad faciendam Memoriam plurium Confessorum.

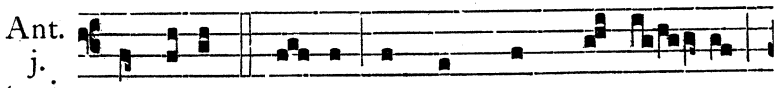

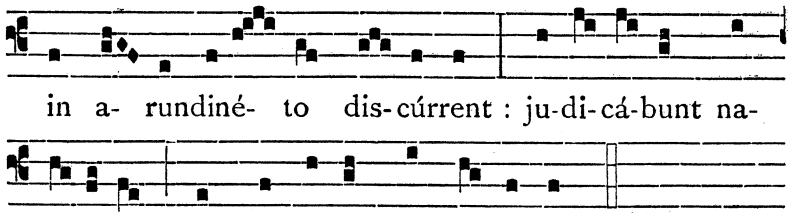

℣. Lætámini in Dómino, et exsultáte justi. ℟. Et gloriámini omnes recti corde.

Oratio.

Deus, qui nos sanctórum Confessórum tuórum N. et N. confessiónibus gloriósis circumdas et prótegis : da nobis eórum imitatióne profícere ✠ et intercessióne gaudére : Per.

AD II. VESPERAS.

Psalmi de Communi unius Martyris, pag. 810.

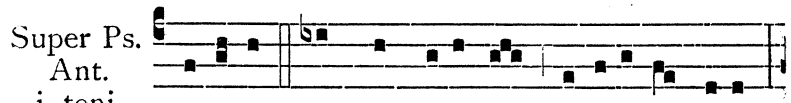

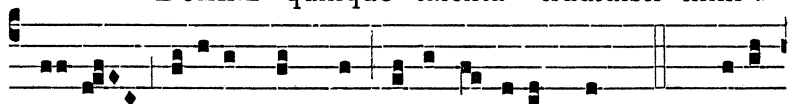

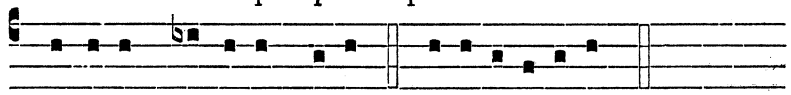

Capitulum, Hymnus et ℣. ut in j. Vesperis.

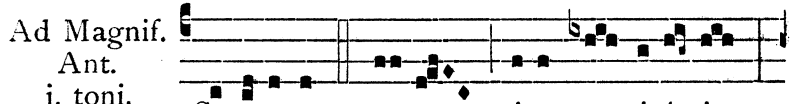

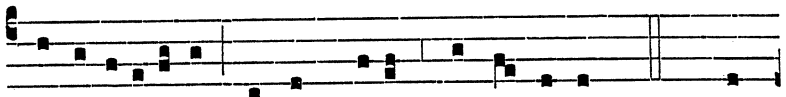

qui ædi-ficávit domum su-am supra petram. T. P. pe-

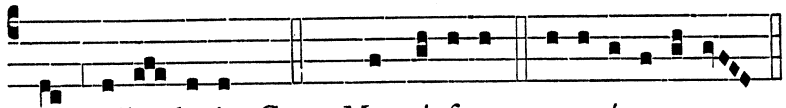

tram, alle- lú-ia. Cant. Magní- ficat. e u ó u a e.

℣ Si contingat fieri in ij. Vesperis plures Memorias de aliis Confessoribus Antiphonas proprias non habentibus,

Pro prima Memoria dicatur Antiphona Conféssor Dómini., ut in j. Vesperis ad Magnificat.

Pro secunda Memoria dicatur Antiphona Iste sanctus., ut in j. Vesperis super Psalmos.

Pro tertia Memoria dicatur Antiphona Ecce vere Israelíta., pag. 836.

Versiculi dicantur ut in j. Vesperis.

IN COMMUNI UNIUS VIRGINIS.

AD I. VESPERAS.

Super Ps. Ant. v. toni.

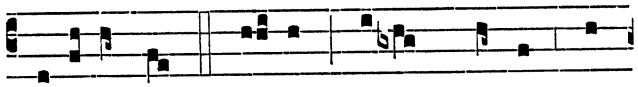

VENI- ENTE sponso, prudens Virgo præ-

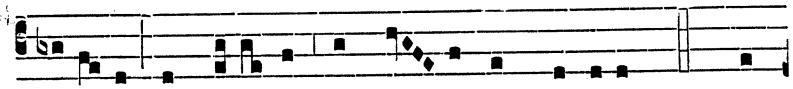

pará-ta intro- í- vit cum e- o ad núpti-as. T. P. ad

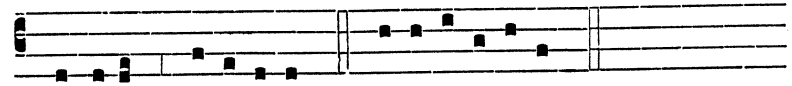

núpti-as, alle-lú-ia. e u ó u a e.

Capitulum. Eccli. 51.

CONFITEBOR tibi Dómine rex, et collaudábo te Deum salvatórem meum ℣ confitébor nómini tuo, quóniam adjútor et protéctor factus es mihi : et liberásti corpus meum a perditióne.

Respon- sorium v. toni.

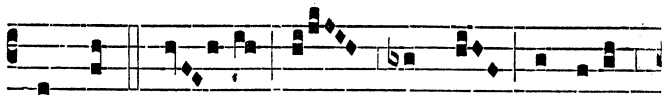

REGNUM mun- di et omnem ornátum

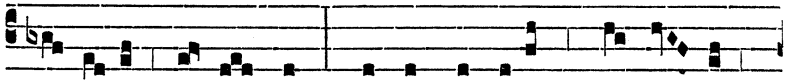

sæ-cu- li contémpsi propter amórem Dó-mi- ni

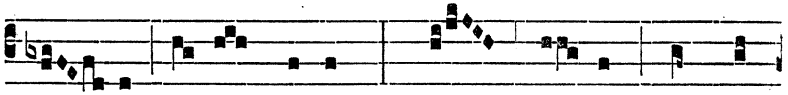

me- i Je-su Christi, * Quem vi- di, quem a-

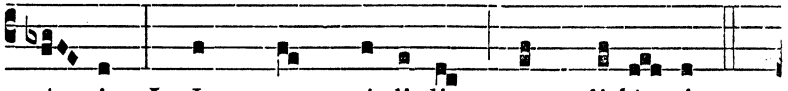

má- vi, ✠ In quem cré-di-di, quem di-lé- xi.

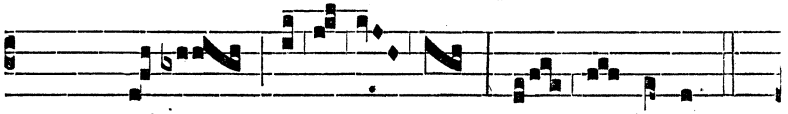

T. P. ✠ Al-le- - - lú- ia.

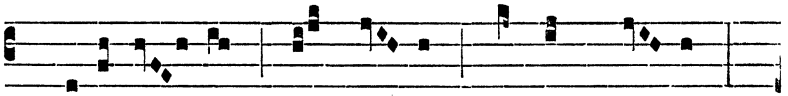

℣. Eructá- vit cor me- um verbum bo- num :

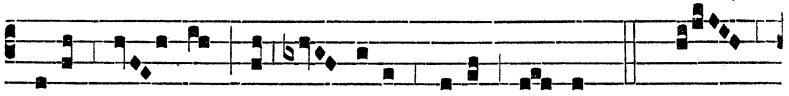

dico e- go ó- pera me-a re- gi. * Quem

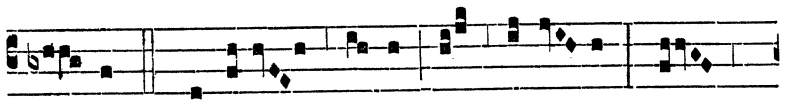

vi- di. Gló-ri-a Pa-tri, et Fí- li- o, et

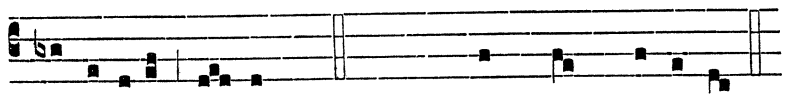

Spi-rí-tu-i sancto. Extra T. P. ✠ In quem cré-di-di.

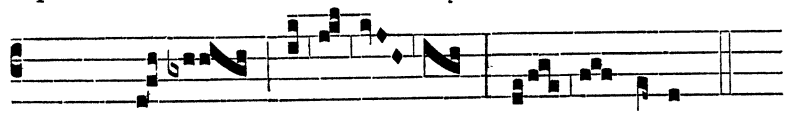

T. P. ✠ Al-le- - - lú-ia.

Hymnus Vírginis proles. in festo unius Virginis et Martyris totus cantetur. In festo autem unius Virginis non Martyris, in prima Strophe pro verbo trophæum dicatur verbum beátæ., omittanturque secunda et tertia Strophæ, scilicet Hæc tua Virgo. et Unde nec mortem.

℣ Sequenti modo cantetur Hymnus Vírginis proles. in festo Solemni unius Virginis.

Hymnus j. toni.

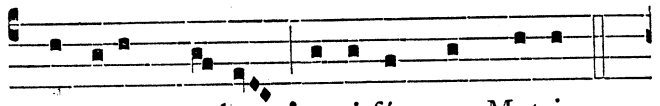

Vírginis pro- les, * o-pi-féxque Matris,

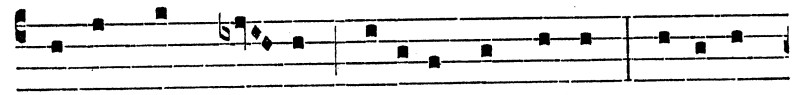

Virgo quem ges- sit, pepe-rítque Virgo, Vírgi-nis

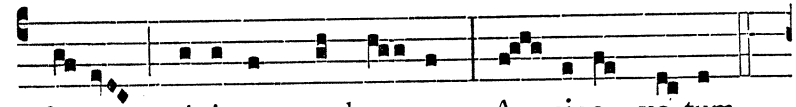

festum cánimus trophæ- um, Ac- cipe vo-tum.
be- á- tæ,

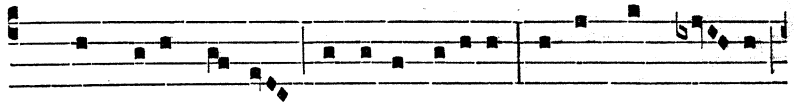

2. Hæc tu-a Virgo, dúpli-ci be-áta Sorte, dum ge-stit

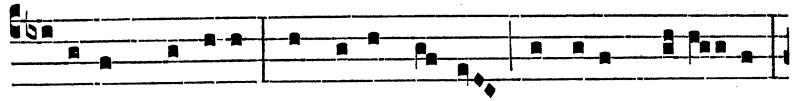

frági-lem domáre Córpo-ris se-xum, dómu-it cru-én-tum

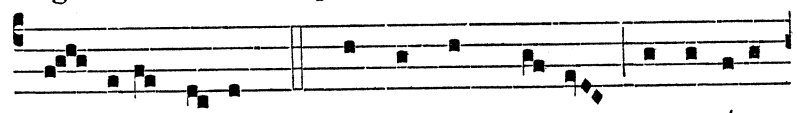

Cór- pore sæclum. 3. Unde nec mortem, nec amíca

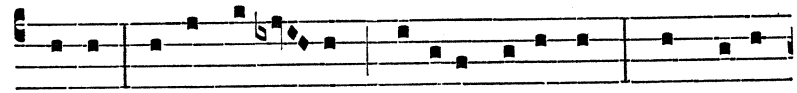

mortis Sæva pœná- rum génera pavéscens, Sánguine

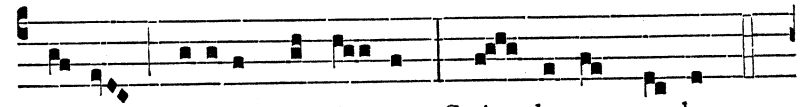

fu-so méru-it sacrá- ta Scán- de-re cæ- lum.

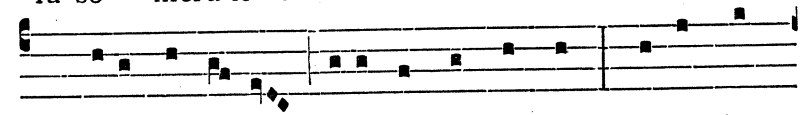

4. Hujus obténtu, De-us alme nostris Parce jam

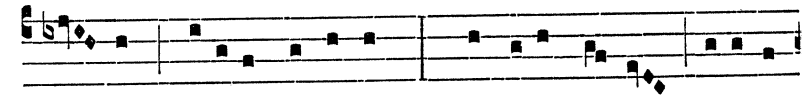

cul- pis, ví-ti-a remíttens, Quo tibi pu- ri resoné-

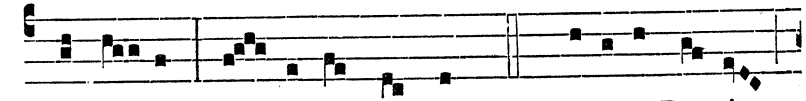

mus almum Pé- cto-ris hymnum. 5. Glori- a Pa-tri,

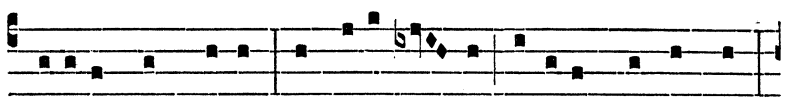

genitæque Pro-li, Et tibi compar utri-úsque semper

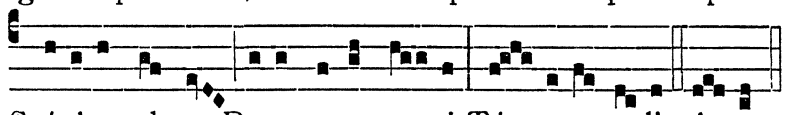

Spí-ritus alme, De-us unus, omni Témpore sæcli. Amen.

℣ Sequenti modo cantetur Hymnus Vírginis proles., in Totis Duplicibus communibus, et quando in Sabbato aut in Dominica fit Officium de aliqua Virgine sub ritu Duplici.

Hymnus j. toni.

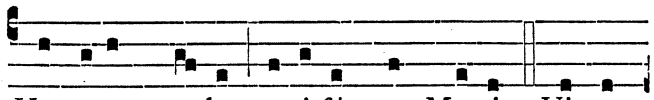

VIRGINIS pro-les, opi-féxque Matris, Virgo

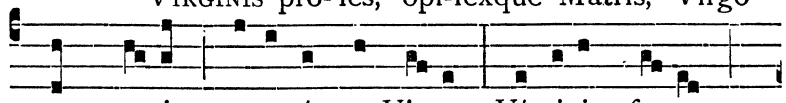

quem gessit, pepe-rítque Virgo, Vírginis festum

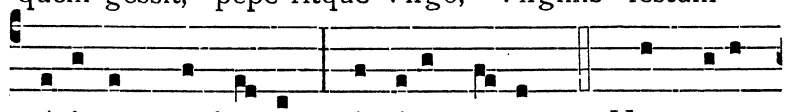

cánimus trophæ- um, Accipe vo-tum. 2. HÆC tu-a be- á-tæ,

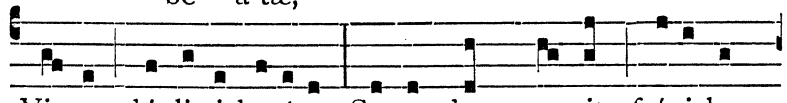

Virgo, dúpli-ci be-áta Sorte, dum ge-stit frági-lem

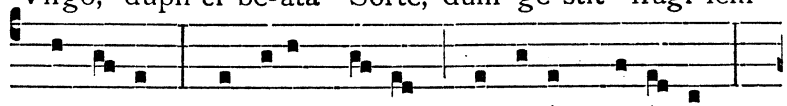

domá- re Córporis se-xum, dómu- it cru-éntum

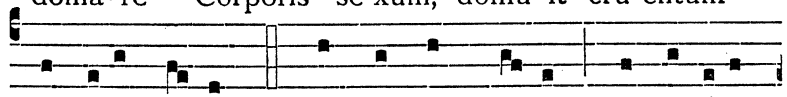

Córpore sæclum. 3. UNDE nec mortem, nec amíca

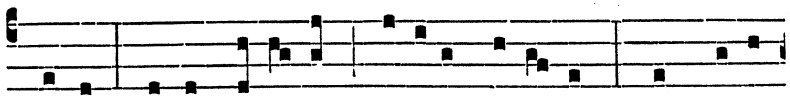

mortis Sæva pœná-rum génera pavéscens, Sánguine

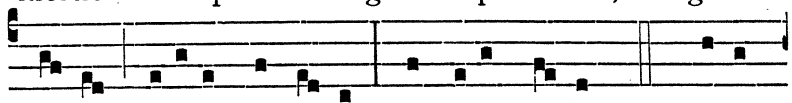

fu-so méru-it sacrá- ta Scándere cæ-lum. 4. HUJUS

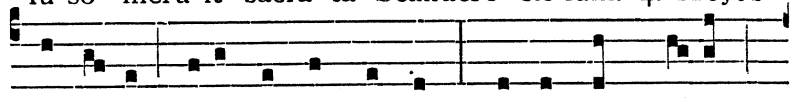

obténtu, De-us alme nostris Parce jam culpis,

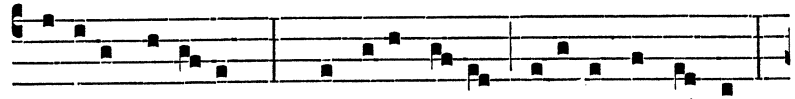

ví-ti-a remíttens, Quo tibi pu-ri resonémus almum

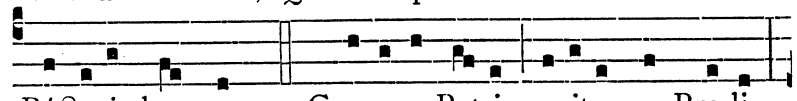

Péctoris hymnum. 5. GLORI- A Patri, genitæque Pro-li,

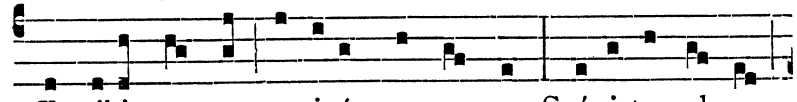

Et tibi compar utri-úsque semper Spí-ri-tus alme,

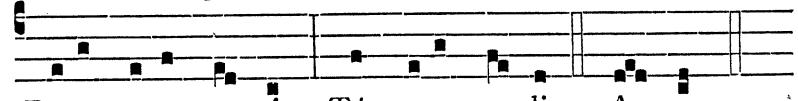

De-us unus, omni Témpore sæ-cli. A- men.

℣ Sequenti modo cantetur Hymnus Vírginis proles., quando extra Sabbatum aut Dominicam fit Officium de una Virgine sub ritu Duplici aut sub ritu Simplici.

Hymnus viij. toni.

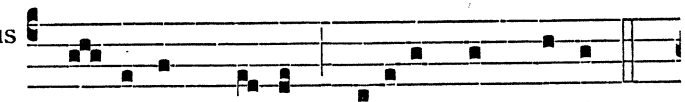

VIR-GI-NIS pro- les, opiféxque Matris,

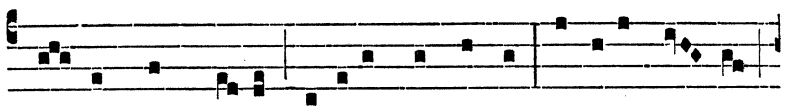

Vir-go quem gessit, peperítque Virgo, Vírginis fe- stum

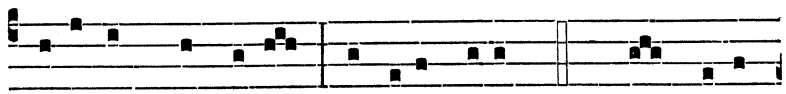

cánimus trophæ-um, Accipe votum. 2. Hæc tu-a be- á-tæ,

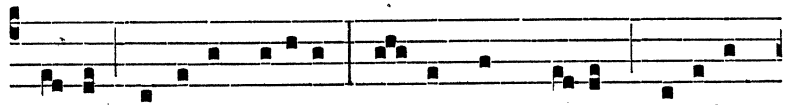

Virgo, dúpli-ci be-áta Sor-te, dum gestit frági-lem

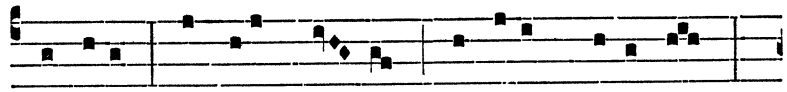

domáre Córporis se- xum, dómu-it cru-éntum

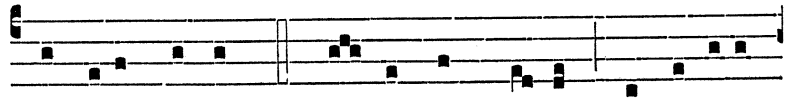

Córpore sæclum. 3. Unde nec mortem, nec amíca

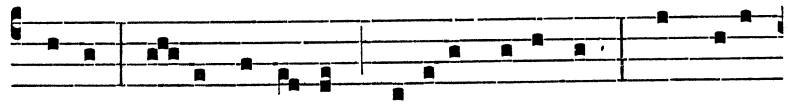

mortis Sæ-va pœná-rum génera pavéscens, Sánguine

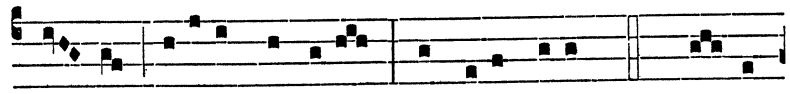

fu- so méru-it sacráta Scándere cælum. 4. Hu- jus

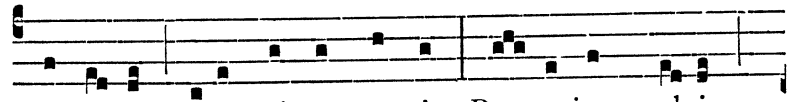

obténtu, De-us alme nostris Par-ce jam culpis,

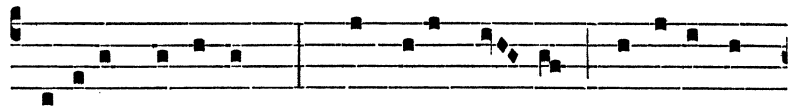

ví-ti-a remíttens, Quo tibi pu- ri re-sonémus

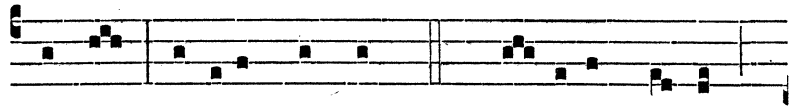

almum Péctoris hymnum. 5. Glo- ri- a Pa-tri,

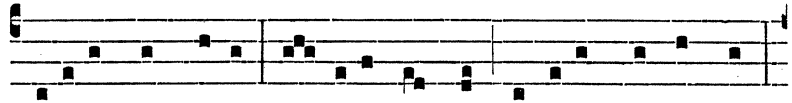

genitæque Pro-li, Et tibi compar utri-úsque semper

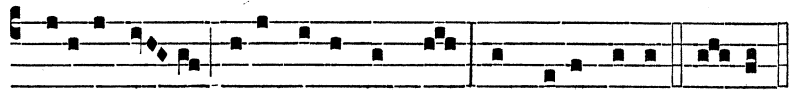

Spíritus alme, De-us unus, omni Témpore sæcli. Amen.

℣. Si de una Virgine Ordinis Prædicatorum fiat Officium, dicatur

℣. Ora pro nobis beáta N. ℟. Ut digni efficiámur promissiónibus Christi.

℣. Si vero de alia Virgine Officium fiat, dicatur

℣. Diffúsa est grátia in lábiis tuis. ℟. Proptérea benedíxit te Deus in ætérnum.

Ad Magnif. Ant. viij. toni.

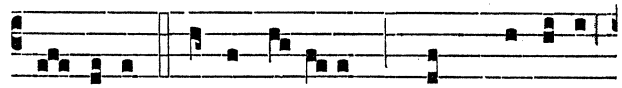

I-sta est Virgo sá-pi- ens, quam Dóminus

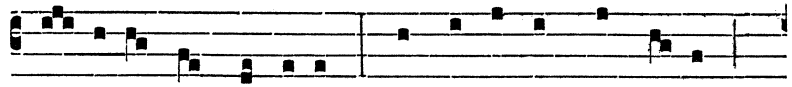

vi- gi-lán-tem invénit, quæ accépta lámpa-de

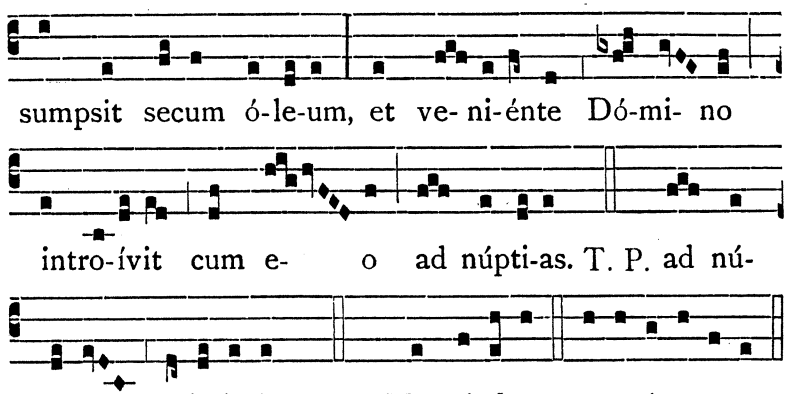

DE UNA VIRGINE ET MARTYRE.

Oratio.

INDULGENTIAM nobis, quæsumus Dómine, beáta N. Virgo et Martyr implóret : quæ tibi grata semper éxstitit ℣ et mérito castitátis, et tuæ professióne virtútis : Per.

Alia Oratio.

OMNIPOTENS sempitérne Deus, qui infírma mundi éligis, ut fórtia quæque confúndas : concéde propítius ut qui beátæ N. Vírginis et Mártyris tuæ solémnia cólimus ℣ ejus apud te patrocínia sentiámus : Per.

DE UNA VIRGINE NON MARTYRE.

Oratio.

EXAUDI nos Deus salutáris noster : ut, sicut de beátæ N. Vírginis tuæ festivitáte gaudémus ℣ ita piæ devotiónis erudiámur afféctu : Per.

℣ Si contingat fieri in j. Vesperis plures Memorias de aliis Virginibus proprias Antiphonas non habentibus, sive sint Martyres, sive non,

Pro prima Memoria dicatur Antiphona Accínxit., ut in ij. Vesperis ad Magnificat.

Pro secunda Memoria dicatur Antiphona Hæc est Virgo., ut in ij. Vesperis super Psalmos.

Pro tertia Memoria dicatur hæc Antiphona :

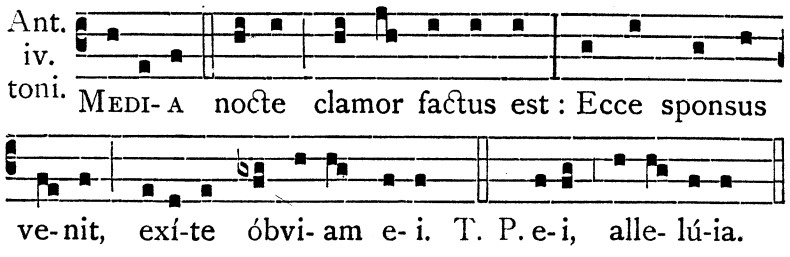

℣ Dicta Antiphona ut supra, si de una Virgine Ordinis Prædicatorum fiat Memoria, sequitur

℣. Ora pro nobis beáta N. ℟. Ut digni efficiámur promissiónibus Christi.

℣ Ad Memoriam autem seu Memorias de aliis Virginibus, post singulas Antiphonas dicantur singuli Versiculi ordine infrascripto.

I. ℣. Diffúsa est grátia in lábiis tuis. ℟. Proptérea benedíxit te Deus in ætérnum., nisi jam post Hymnum dictus fuerit.

II. ℣. Spécie tua et pulchritúdine tua. ℟. Inténde, próspere procéde, et regna.

III. ℣. Adjuvábit eam Deus vultu suo. ℟. Deus in médio ejus, non commovébitur.

℣ Ad faciendam Memoriam plurium Virginum.

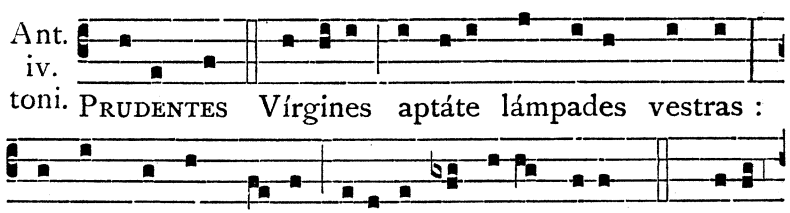

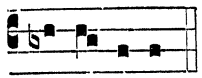

℣. Adducéntur regi vírgines post eam.
℟. Próximæ ejus afferéntur tibi.

alle- lú-ia.

AD II. VESPERAS.

Super Ps. Ant. j. toni.

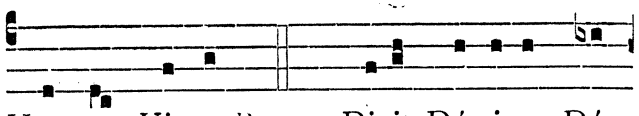

HÆC est Virgo. Ps. 109. Dixit Dóminus Dómino me- o : * Sede a dextris me- is :

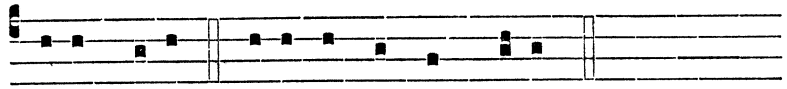

Donec ponam inimícos tuos, * scabéllum pedum tuórum.

Virgam virtútis tuæ emíttet Dóminus ex Sion : * domináre in médio inimicórum tuórum.

Tecum princípium in die virtútis tuæ in splendóribus sanctórum : * ex útero ante lucíferum génui te.

Jurávit Dóminus, et non pœnitébit eum : * Tu es sacérdos in ætérnum secúndum órdinem Melchísedech.

Dóminus a dextris tuis, * confrégit in die iræ suæ reges.

Judicábit in natiónibus, implébit ruínas : * conquassábit cápita in terra multórum.

De torrénte in via bibet : * proptérea exaltábit caput.

Psalmus 112.

LAUDATE púeri Dóminum : * laudáte nomen Dómini.

Sit nomen Dómini benedíctum, * ex hoc nunc, et usque in sæculum.

A solis ortu usque ad occásum, * laudábile nomen Dómini.

Excélsus super omnes gentes Dóminus, * et super cælos glória ejus.

Quis sicut Dóminus Deus noster, qui in altis hábitat, * et humília réspicit in cælo et in terra?

Súscitans a terra ínopem, * et de stércore érigens páuperem :

Ut cóllocet eum cum princípibus, * cum princípibus pópuli sui.

Qui habitáre facit stérilem in domo, * matrem filiórum lætántem.

Psalmus 121.

LÆTATUS sum in his, quæ dicta sunt mihi : * In domum Dómini íbimus.

Stantes erant pedes nostri, * in átriis tuis Jerúsalem.

Jerúsalem, quæ ædificátur ut cívitas : * cujus participátio ejus in idípsum.

Illuc enim ascendérunt tribus, tribus Dómini : * testimónium Israel ad confiténdum nómini Dómini.

Quia illic sedérunt sedes in judício, * sedes super domum David.

Rogáte quæ ad pacem sunt Jerúsalem : * et abundántia diligéntibus te :

Fiat pax in virtúte tua : * et abundántia in túrribus tuis.

Propter fratres meos, et próximos meos, * loquébar pacem de te :

Propter domum Dómini Dei nostri, * quæsívi bona tibi.

Psalmus 126.

NISI Dóminus ædificáverit domum, * in vanum laboravérunt qui ædíficant eam.

Nisi Dóminus custodíerit civitátem, * frustra vígilat qui custódit eam.

Vanum est vobis ante lucem súrgere : * súrgite postquam sedéritis, qui manducátis panem dolóris.

Cum déderit diléctis suis somnum : * ecce heréditas Dómini fílii : merces, fructus ventris.

Sicut sagíttæ in manu poténtis : * ita fílii excussórum.

Beátus vir qui implévit desidérium suum ex ipsis : * non confundétur cum loquétur inimícis suis in porta.

Psalmus 147.

LAUDA Jerúsalem Dóminum : * lauda Deum tuum Sion.

Quóniam confortávit seras portárum tuárum : * benedíxit fíliis tuis in te.

Qui pósuit fines tuos pacem : * et ádipe fruménti sátiat te.

Qui emíttit elóquium suum terræ : * velóciter currit sermo ejus.

Qui dat nivem sicut lanam :* nébulam sicut cínerem spargit.

Mittit crystállum suam sicut buccéllas : * ante fáciem frígoris ejus quis sustinébit?

Emíttet verbum suum, et liquefáciet ea : * flabit spíritus ejus, et fluent aquæ.

Qui annúntiat verbum suum Jacob : * justítias, et judícia sua Israel.

Non fecit táliter omni natióni : * et judícia sua non manifestávit eis.

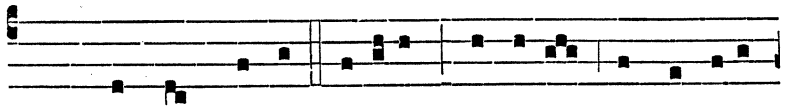

Ant. Hæc est Virgo sápi-ens, et una de número

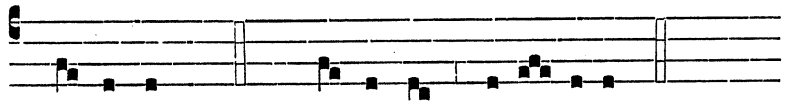

pru-déntum. T. P. pru-déntum, alle- lú-ia.

Capítulum, Hymnus et ℣. ut in j. Vesperis.

Ad Magnif. Ant. viij. toni.

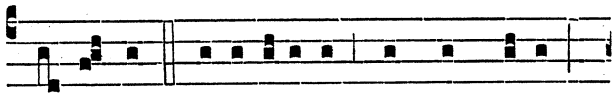

Accinxit forti-túdine lumbos su- os,

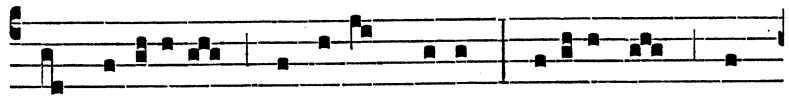

et roborávit bráchi- um su-um : ide-óque lu-

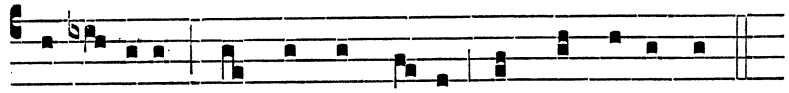

cérna ejus non exstingué-tur in sempi-térnum.

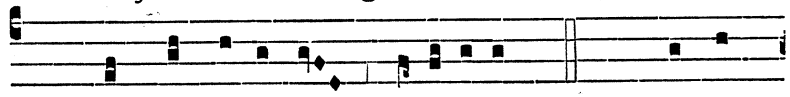

T. P. in sempi-térnum, alle-lú-ia. Cant. Magní-

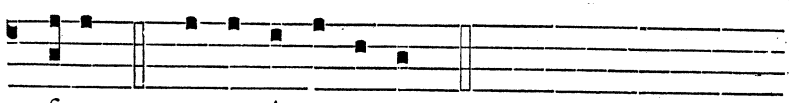

ficat. e u ó u a e.

℣ Si contingat fieri in ij. Vesperis plures Memorias de aliis Virginibus proprias Antiphonas non habentibus,

Pro prima Memoria dicatur Antiphona Ista est Virgo sápiens., ut in j. Vesperis ad Magnificat.

Pro secunda Memoria dicatur Antiphona Veniénte sponso., ut in j. Vesperis super Psalmos.

Pro tertia Memoria dicatur Antiphona Média nocte., pag. 847.

Versiculi dicantur ut in j. Vesperis.

IN COMMUNI UNIUS SANCTÆ MARTYRIS TANTUM.

AD I. VESPERAS.

Super Ps. Ant. iij. toni.

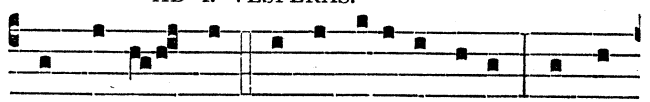

Dum esset Rex in accúbi-tu su- o, nardus

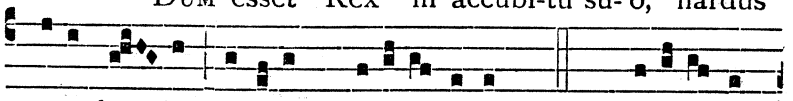

me-a de- dit odórem su-avi- tá-tis. T. P. su-avi- tá-

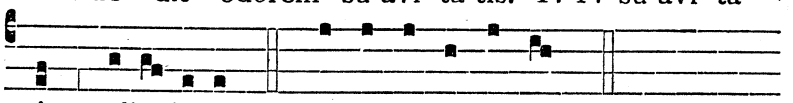

tis, alle- lú-ia. e u ó u a e.

Capitulum. Eccli. 51.

Confitebor tibi Dómine rex, et collaudábo te Deum salvatórem meum ℣ confitébor nómini tuo, quóniam adjútor et protéctor factus es mihi : et liberásti corpus meum a perditióne.

Respon-
sorium
vj. toni.

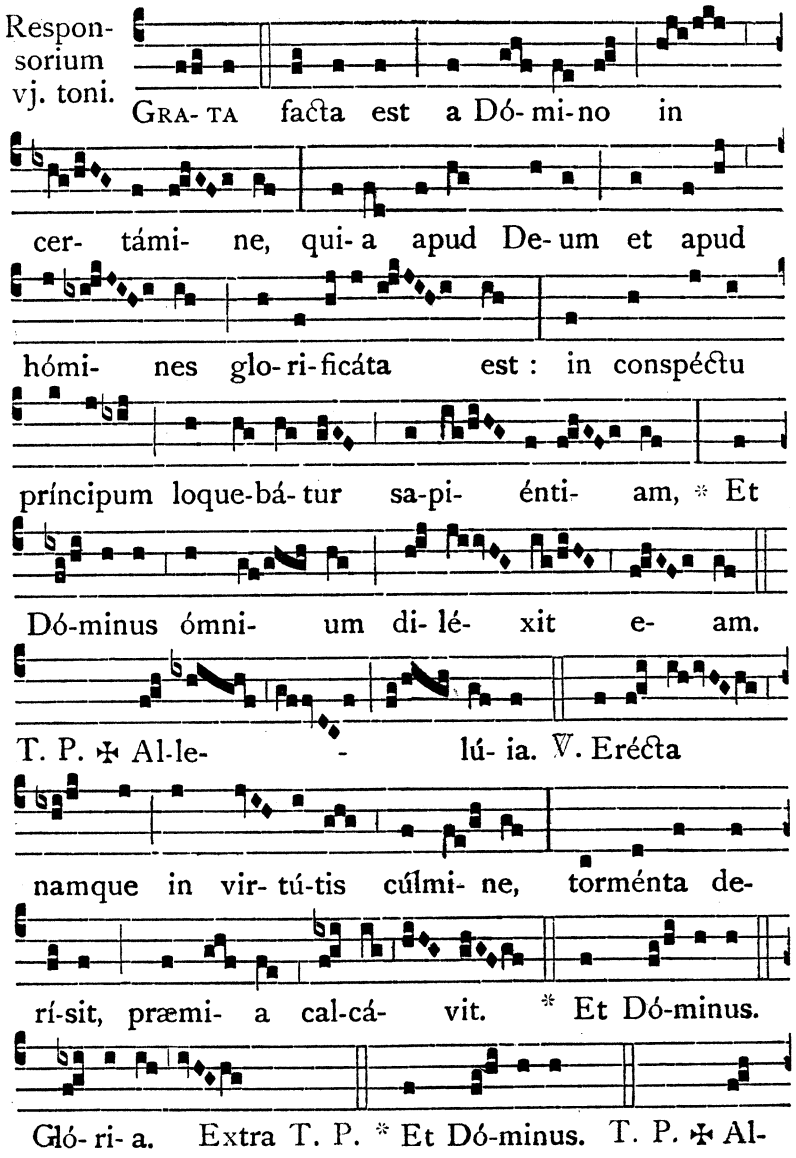

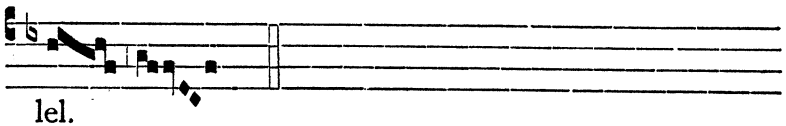

Hymnus **Hujus obténtu.**, ℣. **Diffúsa est.** et Antiphona ad Magnificat **Veni elécta mea.**, de Communi unius nec Virginis nec Martyris.

Oratio.

DEUS, qui, inter cétera poténtiæ tuæ mirácula, étiam in sexu frágili victóriam martyrii contulísti : concéde propítius ut qui beátæ N. Mártyris tuæ natalítia cólimus ℣ per ejus ad te exémpla gradiámur : Per.

AD II. VESPERAS.

Super Psalmos Antiphona **Grátia super grátiam.**, ut in ij. Vesperis unius nec Virginis nec Martyris; Ps. **Dixit Dóminus.** cum ceteris, ut in Communi unius Virginis; Capitulum **Confitébor tibi.**, pag. 851.; reliqua, præter Orationem, ut in Communi unius nec Virginis nec Martyris.

IN COMMUNI UNIUS NEC VIRGINIS NEC MARTYRIS.

AD I. VESPERAS.

Super Ps.
Ant.
iij. toni.

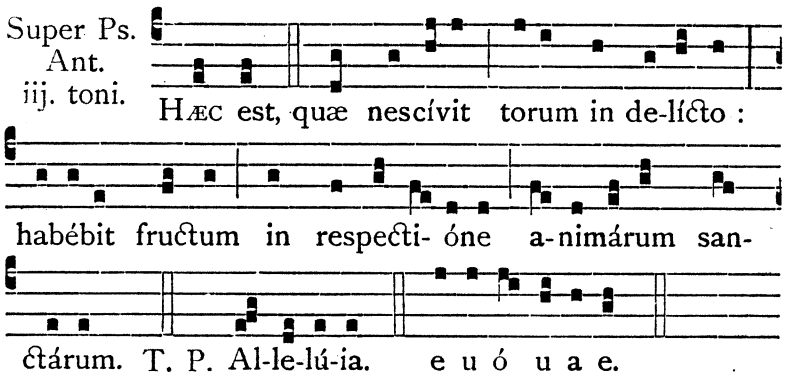

Capitulum. Prov. 31.

MULIEREM fortem quis invéniet, procul, et de últimis fínibus prétium ejus ℣ confídit in ea cor viri sui : et spóliis non indigébit.

Respon-sorium vj. toni.

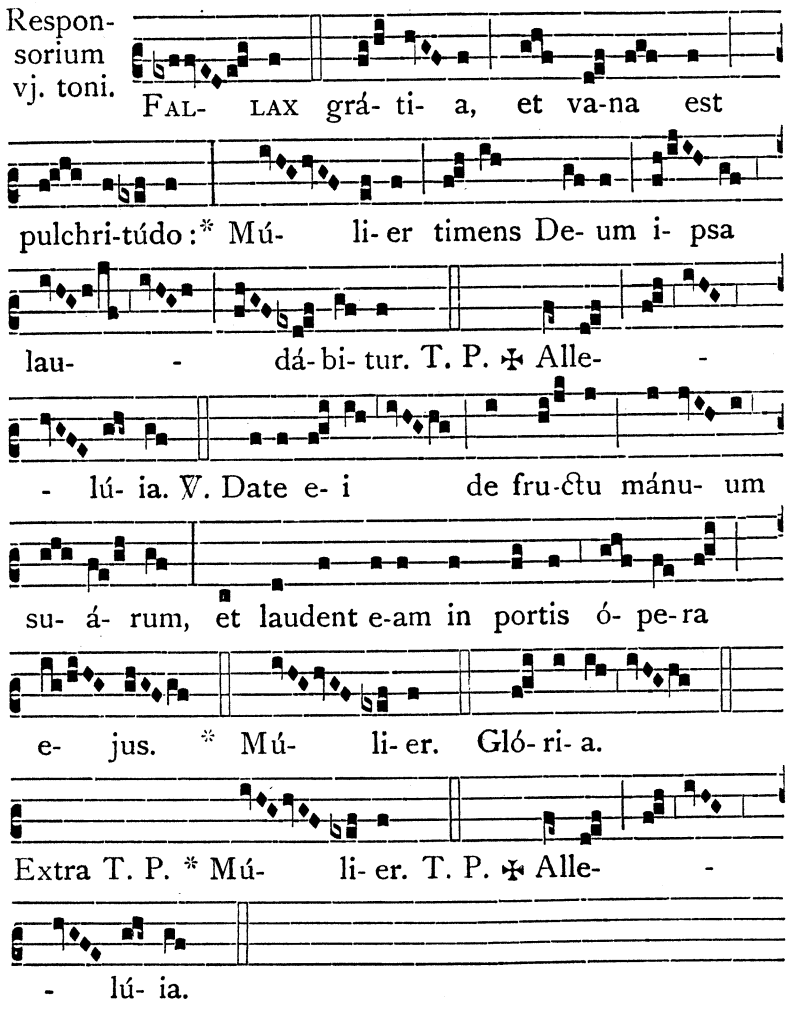

℣ Sequenti modo cantetur Hymnus Hujus obténtu. in festo Solemni unius nec Virginis nec Martyris. Item in festo S. Annæ Matris B. Mariæ Virginis.

Hymnus j. toni.

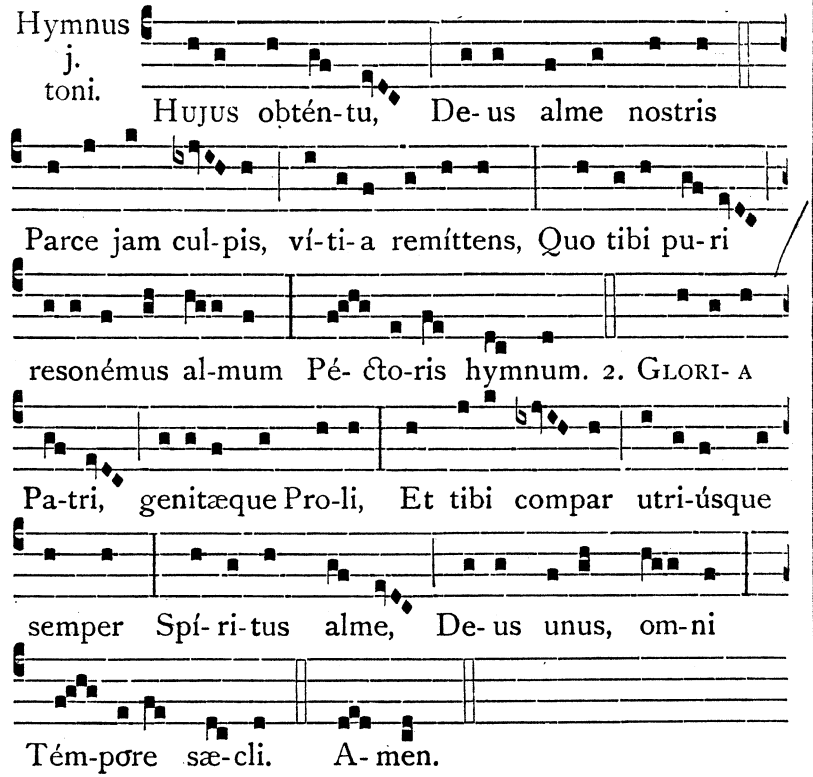

℣ Sequenti modo cantetur Hymnus Hujus obténtu., in Totis Duplicibus communibus, et quando in Sabbato aut in Dominica fit Officium de una nec Virgine nec Martyre sub ritu Duplici.

Hymnus j. toni.

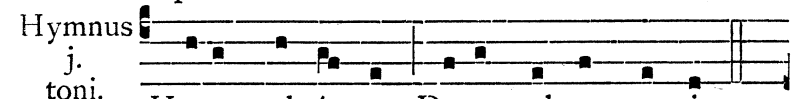

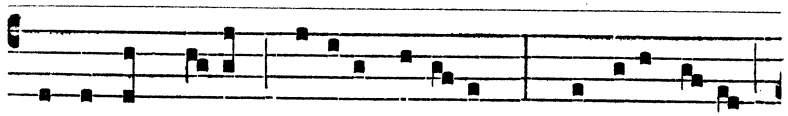

Parce jam culpis, ví-ti-a remíttens, Quo tibi pu- ri

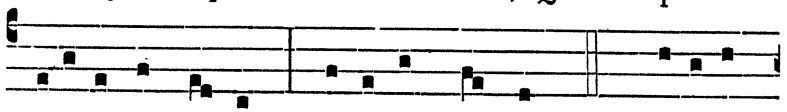

resonémus almum Péćto-ris hymnum. 2. GLORI- A

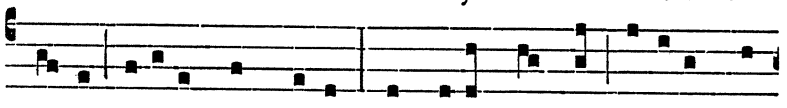

Pa-tri, genitæque Pro-li, Et tibi compar utri-úsque

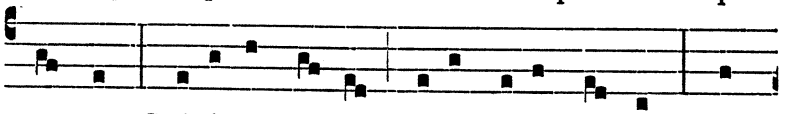

semper Spí-ri-tus alme, De-us unus, omni Tém-

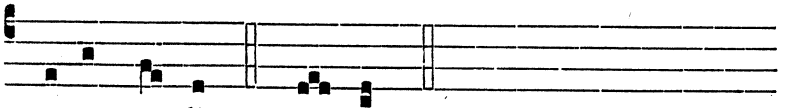

po-re sæ- cli. A- men.

℣ Sequenti modo cantetur Hymnus Hujus obténtu., quando extra Sabbatum aut Dominicam fit Officium de una nec Virgine nec Martyre sub ritu Duplici aut sub ritu Simplici.

Hymnus viij. toni.

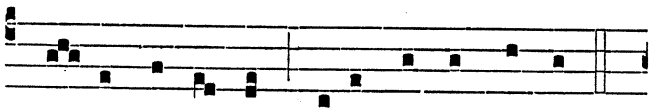

HU- JUS obtén-tu, De-us alme nostris

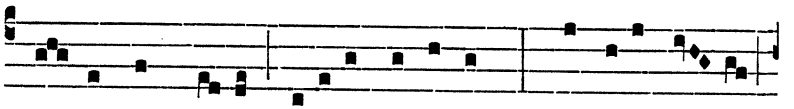

Par-ce jam culpis, ví-ti-a remíttens, Quo tibi pu- ri

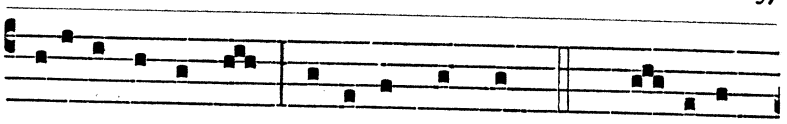

resonémus almum Péćto-ris hymnum. 2. GLO- RI- A

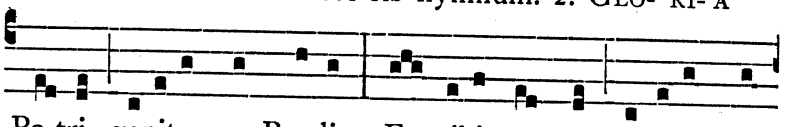

Pa-tri, genitæque Pro-li, Et tibi compar utri-úsque

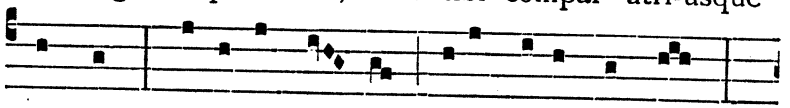

semper Spí- ri-tus al- me, De-us unus, omni

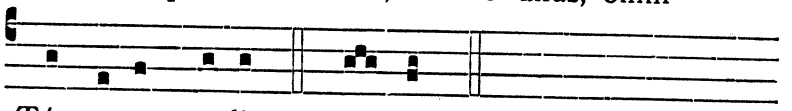

Témpo-re sæcli. A- men.

℣ Si de una nec Virgine nec Martyre Ordinis Prædicatorum fiat Officium, dicatur

℣. Ora pro nobis beáta N. ℟. Ut digni efficiámur promissiónibus Christi.

℣ Si vero de alia nec Virgine nec Martyre Officium fiat, dicatur sequens

℣. Diffúsa est grátia in lábiis tuis. ℟. Proptérea benedíxit te Deus in ætérnum.

Ad Magnif. Ant. vj. toni.

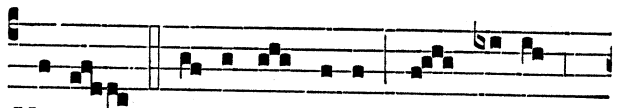

VENI e- léćta me-a, et ponam

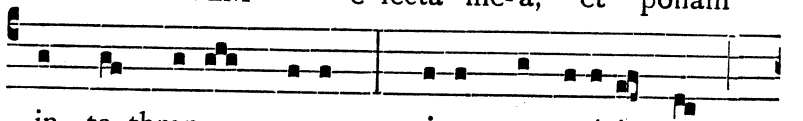

in te thronum me- um : qui- a concupívit rex

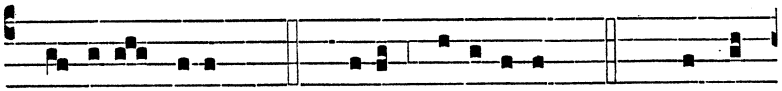

spé- ci-em tu-am. T. P. tu-am, alle-lú-ia. Cant. Magní-

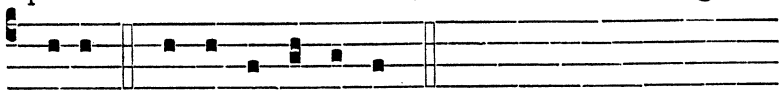

ficat. e u ó u a e.

Oratio.

TUORUM corda fidélium Deus miserátor illústra : et beátæ N. précibus gloriósis fac nos próspera mundi despícere ℣ et cælésti semper consolatióne gaudére : Per.

Alia Oratio.

EXAUDI nos Deus salutáris noster : ut, sicut de beátæ N. festivitáte gaudémus ℣ ita piæ devotiónis erudiámur afféctu : Per.

AD II. VESPERAS.

Psalmi de Communi unius Virginis, pag. 848.

Super Ps. Ant. v. toni.

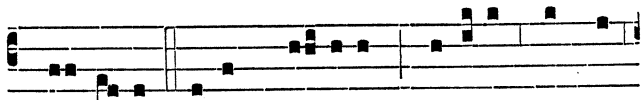

GRA- TI- A super grá- ti-am mú-li-er sancta

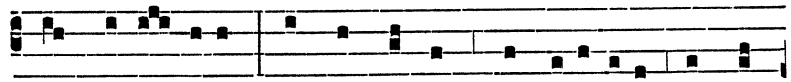

et pudo- ráta : omnis autem ponderá-ti-o non est

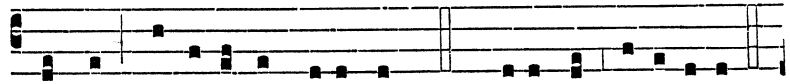

digna continéntis ánimæ. T. P. ánimæ, alle-lú-ia.

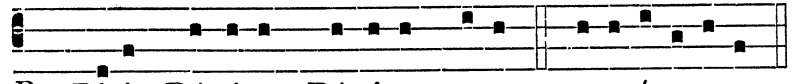

Ps. Dixit Dóminus Dómino me-o. e u ó u a e.

Capitulum, Hymnus et ℣. ut in j. Vesperis.

Ad Magnif. Ant. viij. toni.

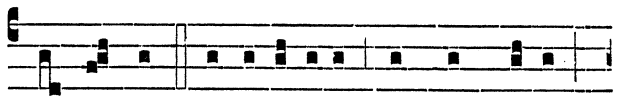

ACCIN-XIT forti-túdine lumbos su-os,

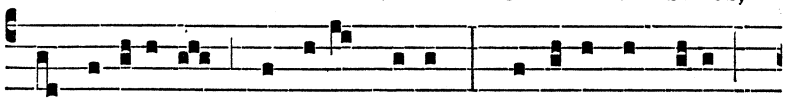

et roborávit bráchi-um su-um : gustávit, et vidit

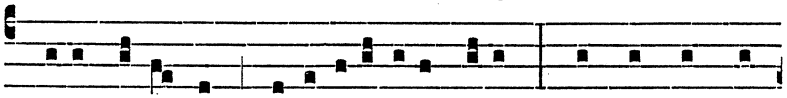

qui-a bona est nego-ti-á-ti-o ejus : non exstingué-

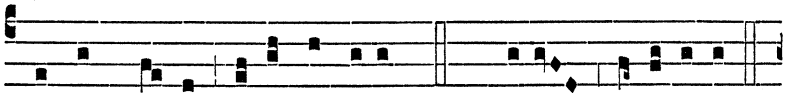

tur in nocte lucérna ejus. T. P. ejus, alle-lú-ia.

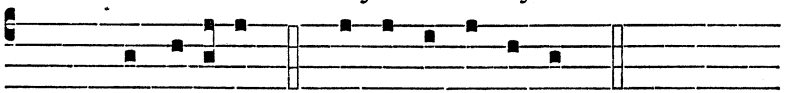

Cant. Magní- ficat. e u ó u a e.

COMMUNE SANCTORUM
TEMPORE PASCHALI.

IN COMMUNI
UNIUS VEL PLURIUM APOSTOLORUM
SIVE UNIUS EVANGELISTÆ.

AD I. VESPERAS.

Super Ps. Antiphona **Estóte fortes in bello.**, pag. 785.; Capitulum **Jam non estis hóspites.**, ibidem, si fiat Officium de Apostolo non Evangelista; vel Capitulum **Qui timet Deum.**, pag. 795., si fiat Officium de Evangelista.

Respon-sorium ij. toni.

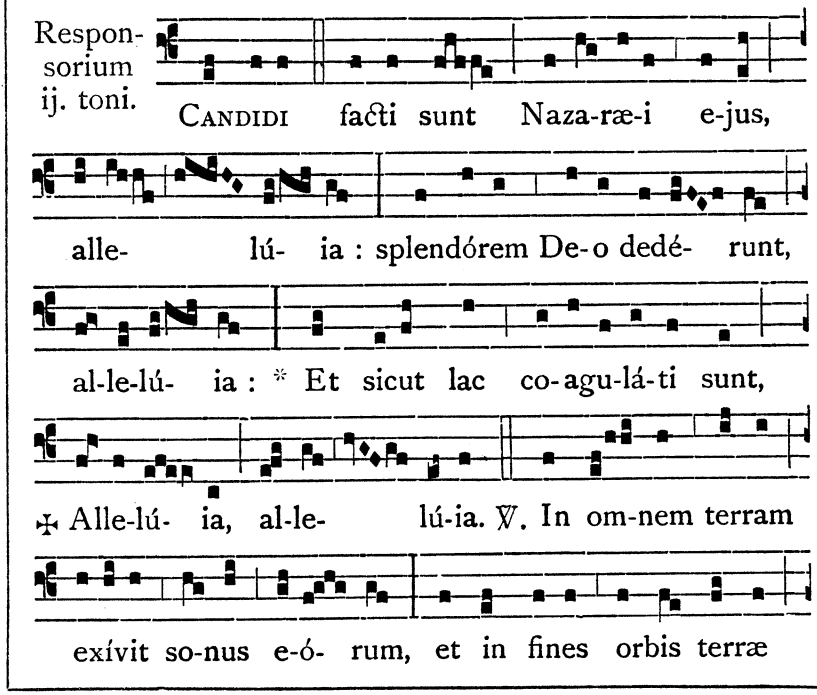

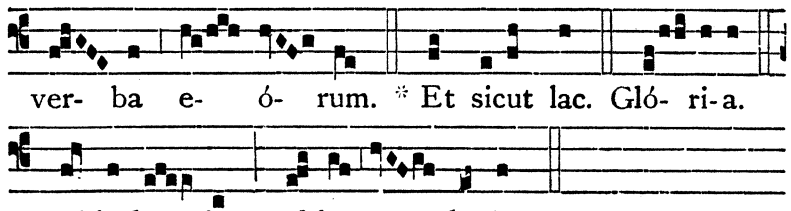

℣ In festo Solemni Apostoli unius aut plurium, cantetur Hymnus **Exsúltet cælum láudibus.**, sicut in festo Solemni per annum, pag. 787., additis duabus Strophis Tempori propriis.

℣ Sequenti modo cantetur Hymnus **Exsúltet cælum láudibus.** Tempore Resurrectionis in festo Apostoli unius aut plurium, si Solemne non fuerit.

Hymnus j. toni.

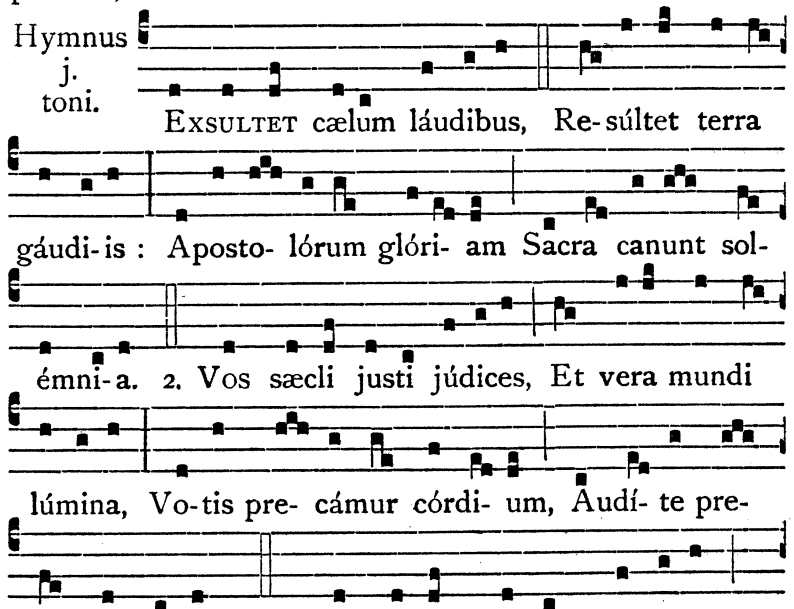

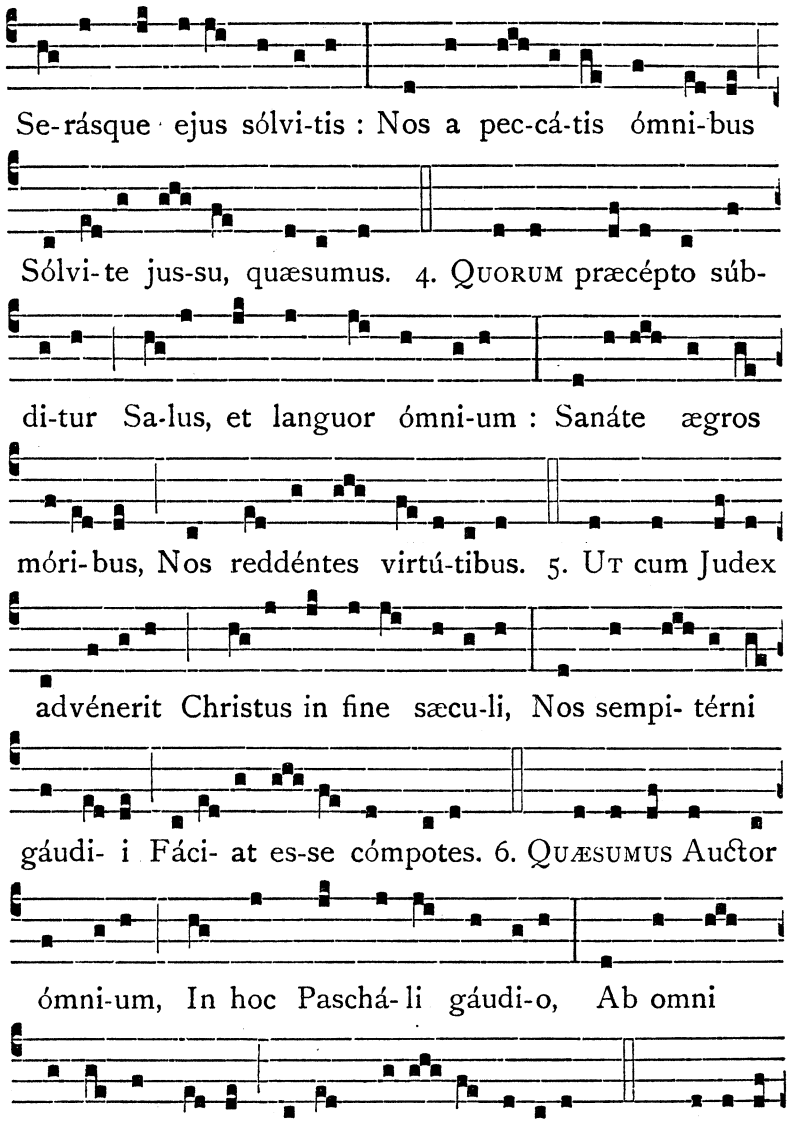

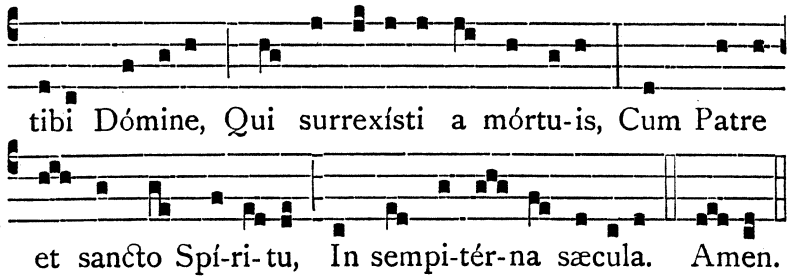

℣ Sequenti modo cantetur Hymnus Exsúltet cælum láudibus., Tempore Ascensionis, in festo Apostoli unius aut plurium, si Solemne non fuerit.

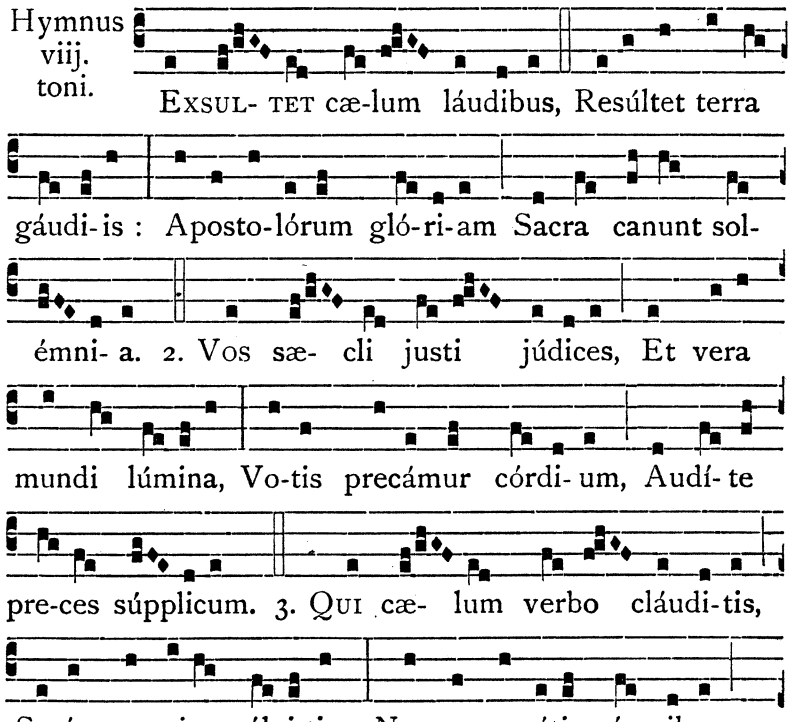

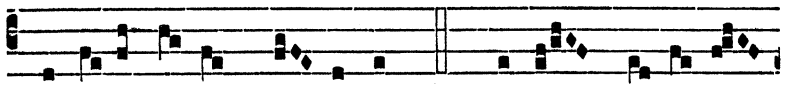

Sólvi- te jussu, quæ- sumus. 4. QUORUM præ-cépto

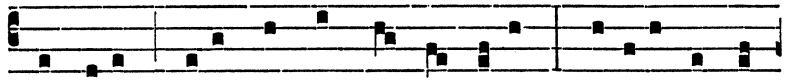

súbditur Salus, et languor ómni-um : Sanáte ægros

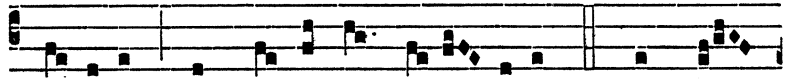

mó- ribus, Nos reddéntes virtú- tibus. 5. UT cum

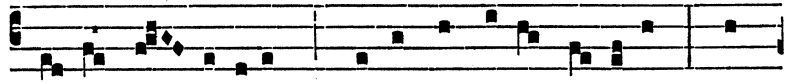

Ju-dex ad- vénerit Christus in fine sæ-cu-li, Nos

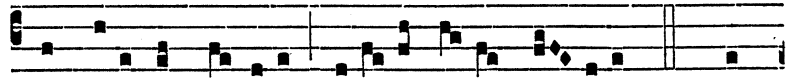

sempitérni gáudi- i Fáci- at esse cómpotes. 6. TU

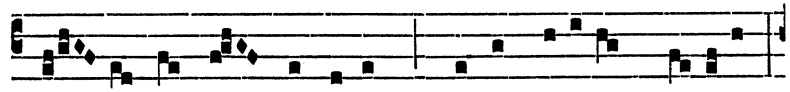

e- sto nostrum gáudi- um, Qui es futúrus præmi-um :

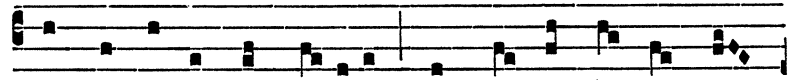

Sit nostra in te gló-ri-a, Per cuncta semper sæ-

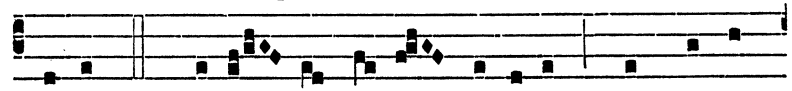

cu-la. 7. GLORI- A ti- bi Dómine, Qui scandis

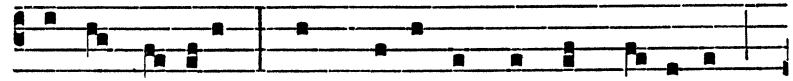

supra sí-dera, Cum Patre et sancto Spí- ri-tu,

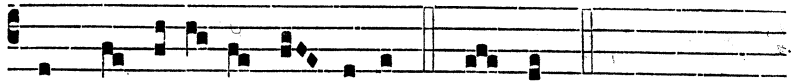

In sempi-térna sæ- cu-la. A- men.

℣. In omnem terram exívit sonus eórum, allelúia.
℟. Et in fines orbis terræ verba eórum, allelúia.

Ad Magnif. Ant. j. toni.

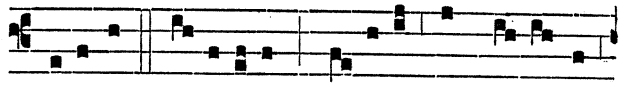

FILI-Æ Je-rúsalem ve-níte, et vi-dé-te

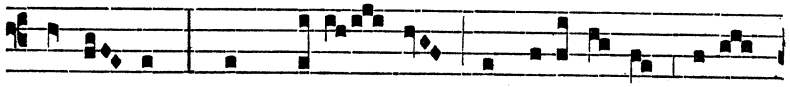

Márty- rem cum coró- na, qua coroná-vit e-um

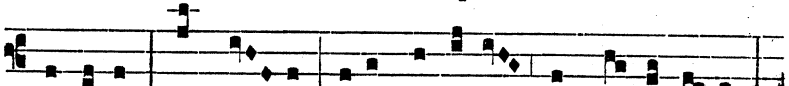

Dóminus in di- e solemni-tá-tis et læ- tí- ti- æ,

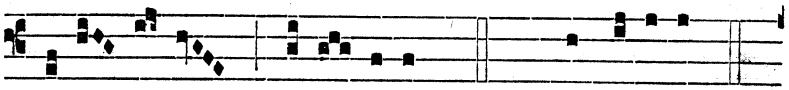

alle- lú- ia, alle- lú-ia. Cant. Magní- ficat.

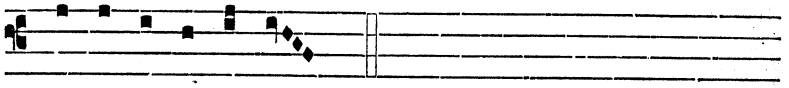

e u ó u a e.

AD II. VESPERAS.

Psalmi de Communi Apostolorum extra T. P. pag. 792.

Super Ps. Ant. vij. toni.

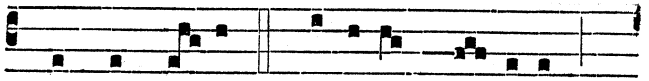

SANCTI tu- i Dómine flo- rébunt

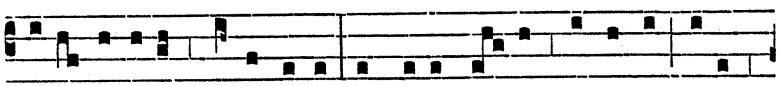

sicut lí-li-um, alle-lú-ia : et sicut o-dor bálsami erunt

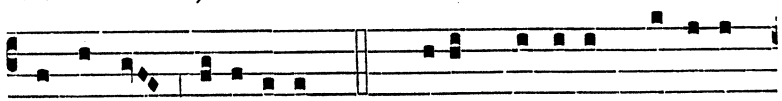

ante te, alle-lú-ia. Ps. Dixit Dóminus Dómino

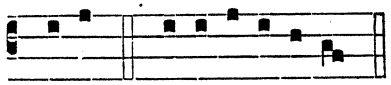

me-o. e u ó u a e.

Capitulum, Hymnus et ℣. ut in j. Vesperis.

Ad Magnif. Ant. vij. toni.

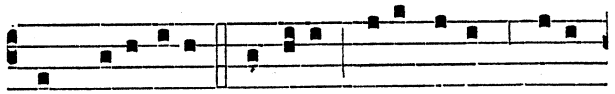

In civi-táte Dómini clare sonant júgi-

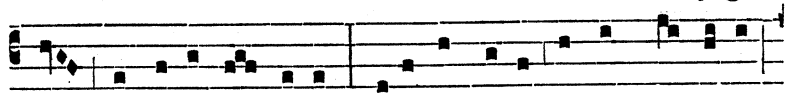

ter órgana sanctórum : ibi ánge-li et archánge-li

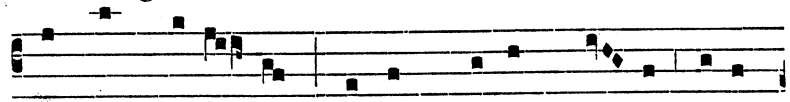

hymnum decán- tant ante thronum De- i, alle-

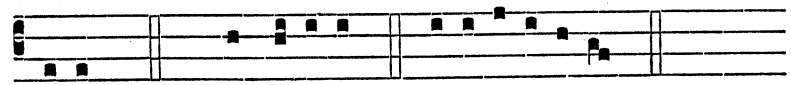

lú-ia. Cant. Magní- ficat. e u ó u a e.

IN COMMUNI UNIUS MARTYRIS.

AD I. VESPERAS.

Super Psalmos Antiphona Lætábitur. cum Allelúia., pag. 798.

Capitulum. Jac. 1.

BEATUS vir qui suffert tentatiónem ℣ quóniam, cum probátus fúerit, accípiet corónam vitæ : quam repromísit Deus diligéntibus se.

Respon- sorium viij. toni.

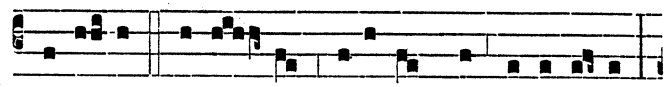

DE o-re prudén- tis procédit mel, alle-lú-ia :

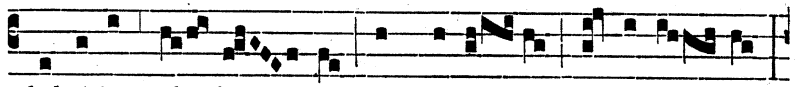

dulcédo mel- lis est lingua e- jus, al-le-lú- ia :

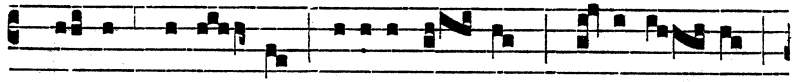

* Fa-vus distíl- lans lábi-a e- jus, ✠ Alle-lú- ia,

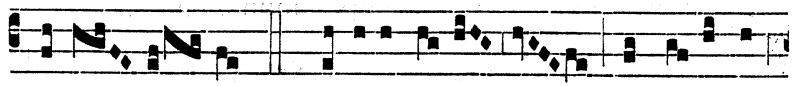

alle- lú- ia. ℣. Sapi-énti- a requi- éscit

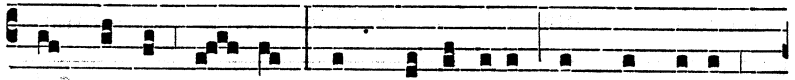

in corde e- jus, et prudénti-a in sermóne

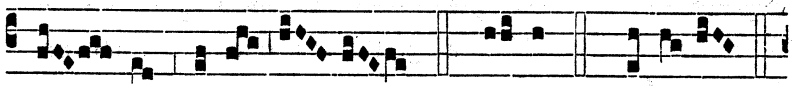

o- ris il-lí- us. * Fa-vus. Gló-ri- a.

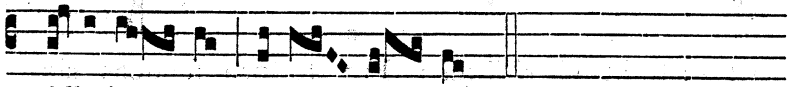

✠ Alle-lú- ia, alle- lú- ia.

℣. In festo Solemni unius Martyris, cantetur Hymnus Deus tuórum mílitum., sicut in festo Solemni per annum, pag. 799, additis duabus Strophis Tempori Paschali propriis.

℣ Sequenti modo cantetur Hymnus **Deus tuórum mílitum.** in Festo Toto Duplici non Solemni, et infra, unius Martyris, Tempore Resurrectionis.

Hymnus j. toni.

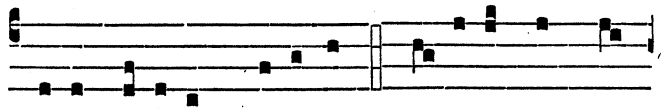

DE-US tu-órum mí-li-tum Co-róna, sors et

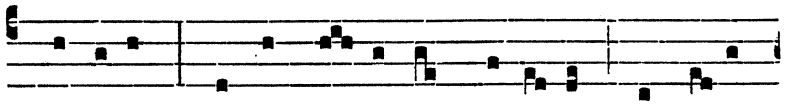

præmi-um, Laudes ca-néntes Márty-ris Absólve

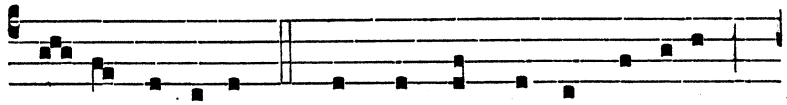

ne-xu crí-mi-nis. 2. HIC nempe, mundi gáudi-a

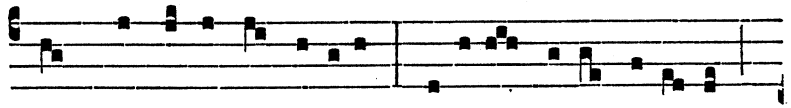

Et blandiménta nóxi-a Cadúca ri-te dépu-tans,

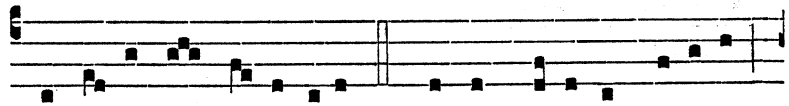

Pervé-nit ad cæ-lésti-a. 3. PŒNAS cucúrrit fórti-ter

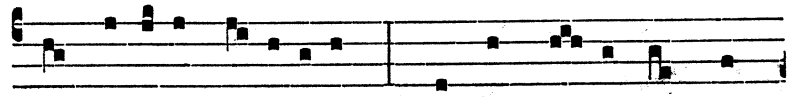

Et sústu-lit vi-rí-li-ter : Pro te pro-fúndens sán-

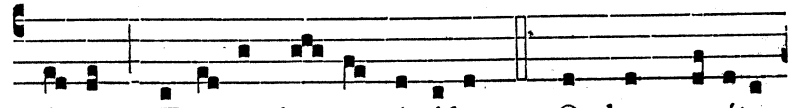

gui-nem Ætérna do-na póssidet. 4. OB hoc precátu

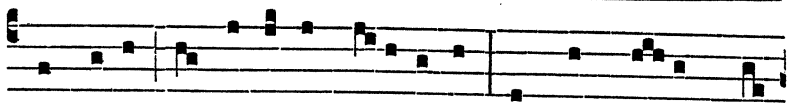

súppli-ci Te póscimus pi-íssime : In hoc tri-úmpho

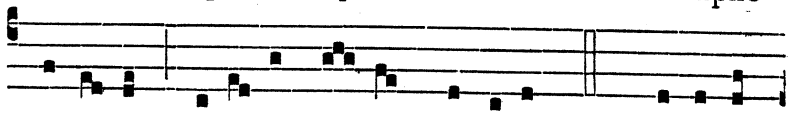

Márty-ris Dimít-te no-xam sérvu-lis. 5. QUÆSUMUS,

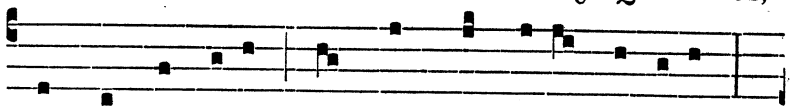

Auctor ómni-um, In hoc Paschá-li gáudi-o,

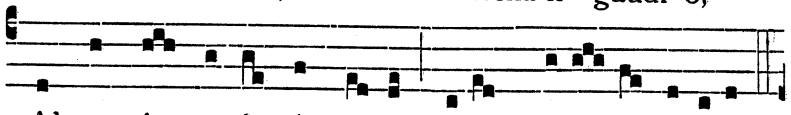

Ab omni mortis ímpe-tu Tu-um defénde pópulum.

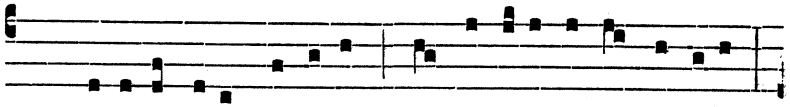

6. GLORI-A tibi Dómine, Qui surrexísti a mórtu-is,

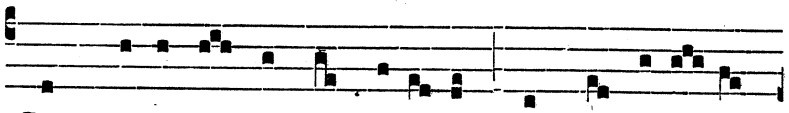

Cum Patre, et sancto Spí-ri-tu, In sempi-tér-na

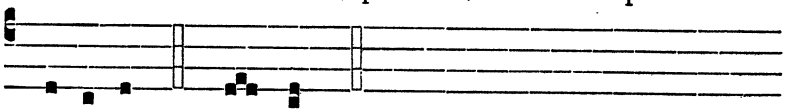

sæcu-la. A-men.

℣ Sequenti etiam modo cantari potest Hymnus **Deus tuórum mílitum.**, Tempore Resurrectionis, quando de uno Martyre fit Officium sub ritu Duplici et infra, præterquam in Sabbato et in Dominica.

Hymnus viij. toni.

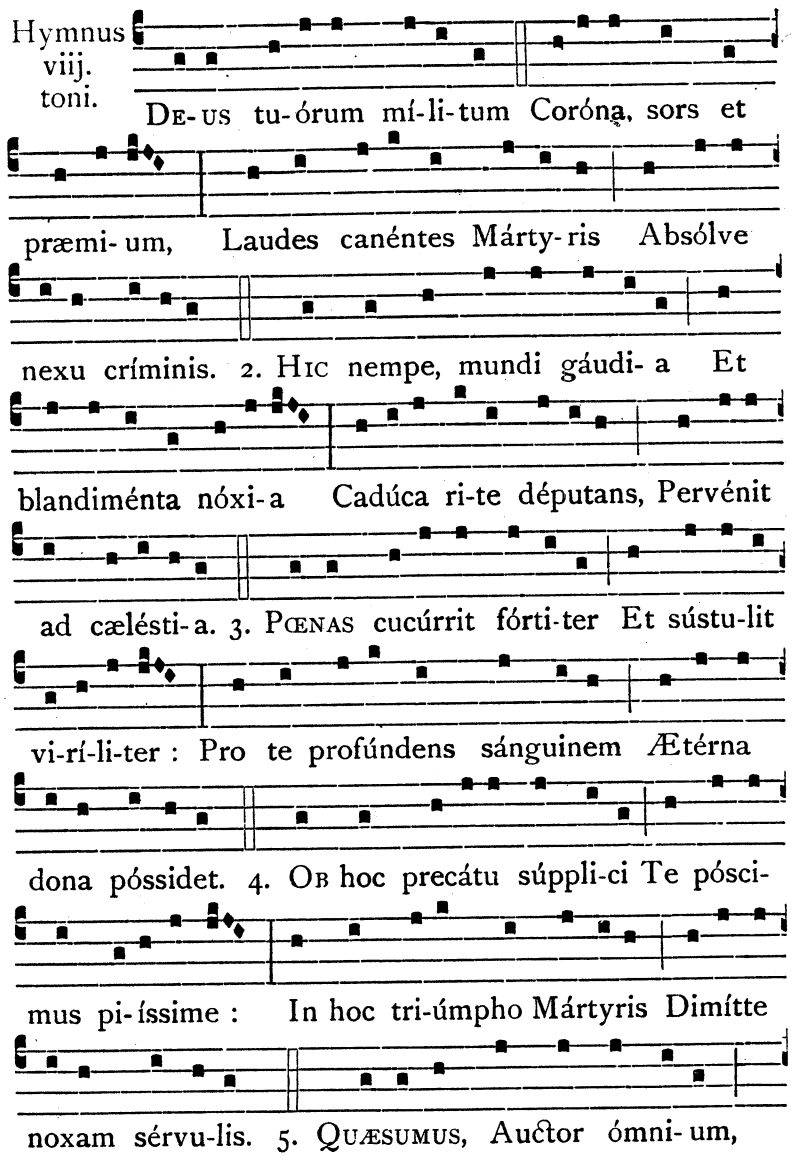

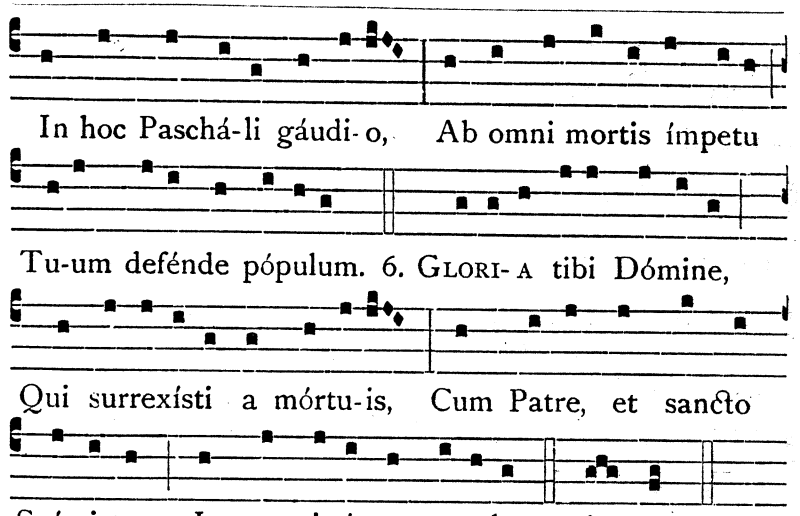

℣ Sequenti modo cantetur Hymnus Deus tuórum míli-tum., Tempore Ascensionis, in festo Toto Duplici non Solemni, et infra, unius Martyris.

Hymnus viij. toni.

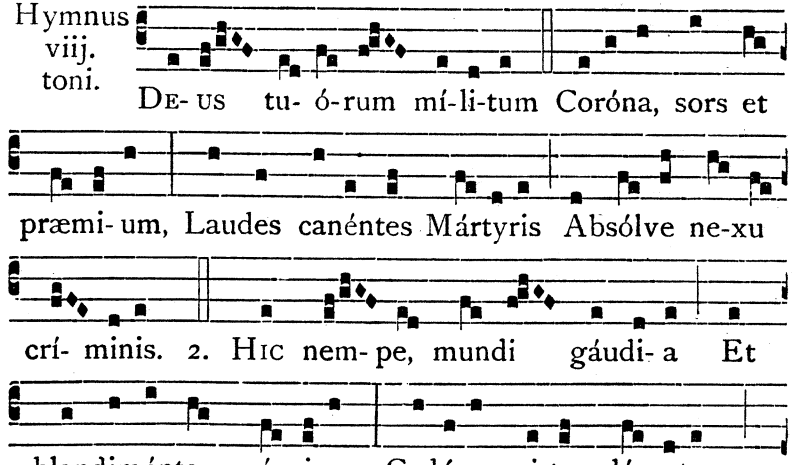

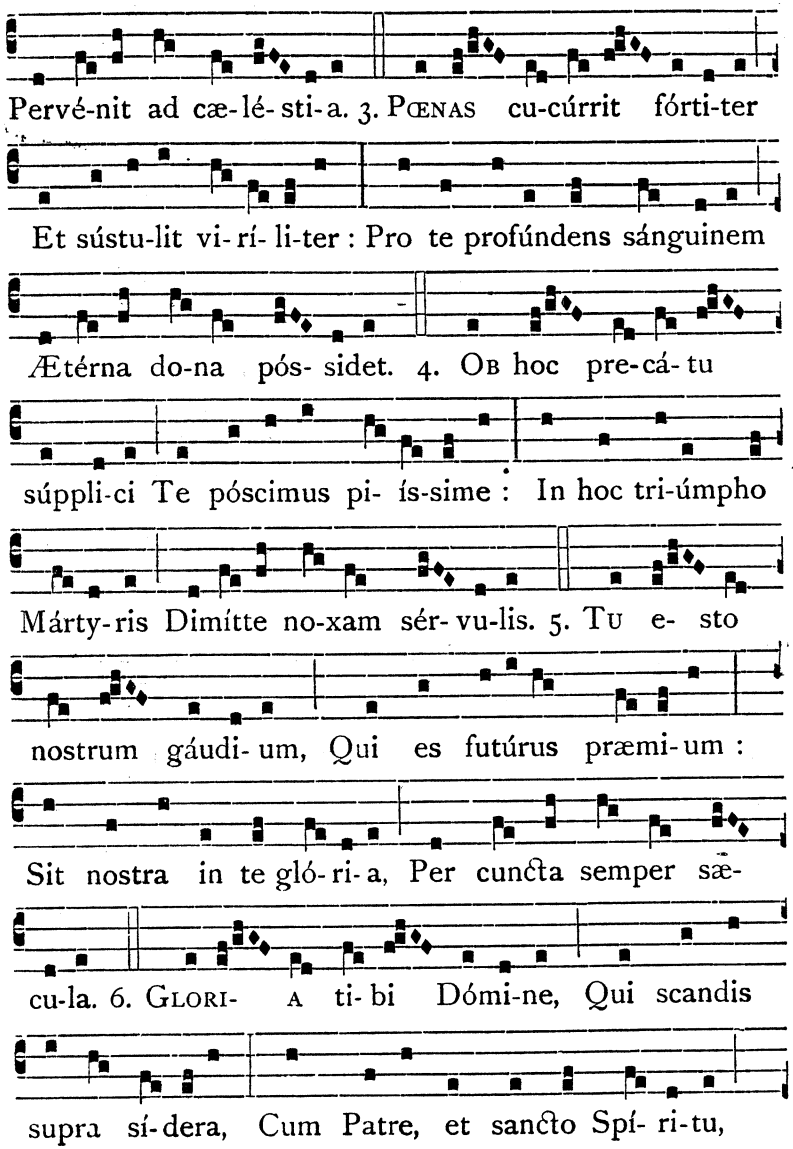

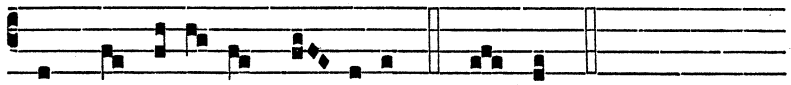

℣ Si de uno Martyre Ordinis Prædicatorum fiat Officium, dicatur

℣. Ora pro nobis beáte N., allelúia. ℟. Ut digni efficiámur promissiónibus Christi, allelúia.

℣ Si vero de alio Martyre Officium fiat, dicatur sequens

℣. Glória et honóre coronásti eum Dómine, allelúia. ℟. Et constituísti eum super ópera mánuum tuárum, allelúia.

Ad Magnificat Antiphona Fíliæ Jerúsalem., pag. 865.

AD II. VESPERAS.

Super Psalmos Antiphona Sancti tui., pag. 865.; Psalmi de Communi unius Martyris extra Tempus Paschale, pag. 810.; Capitulum, Hymnus et ℣. ut supra in j. Vesperis, pag. 867. et sequentibus. Ad Magnificat Antiphona In civitáte Dómini., pag. 866.

IN COMMUNI PLURIMOR. MARTYRUM.

AD I. VESPERAS.

Super Psalmos Antiphona Hi sunt. cum Allelúia., pag. 814.

Capitulum. Hebr. 11.

Sancti per fidem vicérunt regna ꝛ operáti sunt justítiam, adépti sunt repromissiónes : in Christo Jesu Dómino nostro.

Respon-sorium iij. toni.

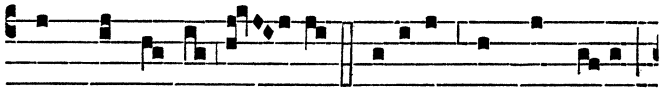

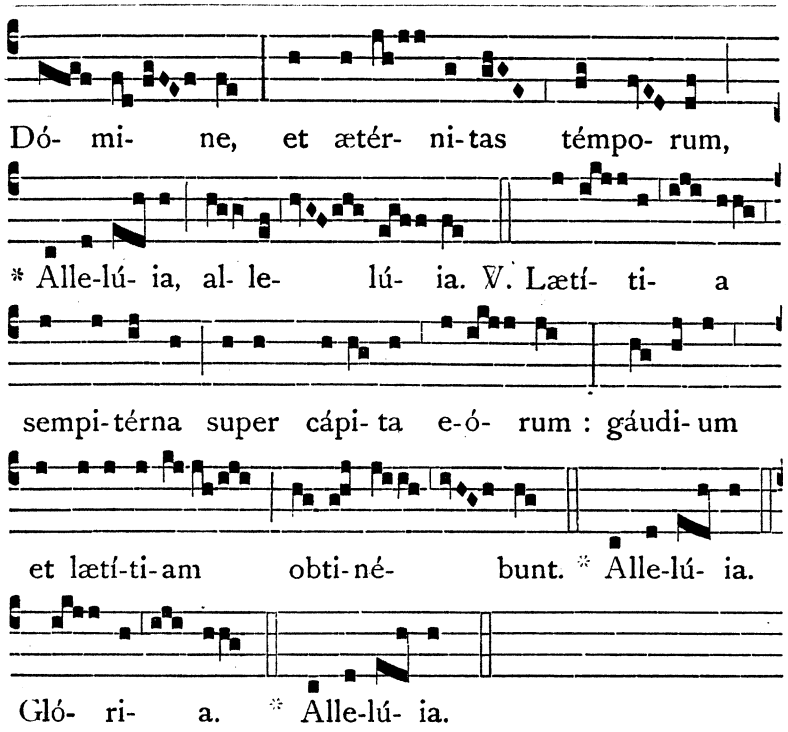

Hymnus Sanctórum méritis., ut in Communi plurimorum Martyrum extra Tempus Paschale.

℟ Si de pluribus Martyribus Ordinis Prædicatorum fiat Officium, dicatur

℣. Ora pro nobis beáte N. cum Sóciis tuis, allelúia. ℟. Ut digni efficiámur promissiónibus Christi, allelúia.

℟ Si vero de aliis pluribus Martyribus Officium fiat, dicatur sequens

℣. Lætámini in Dómino et exsultáte justi, allelúia. ℟. Et gloriámini omnes recti corde, allelúia.

Ad Magnificat Antiphona Fíliæ Jerúsalem., pag. 865.

AD II. VESPERAS.

Super Psalmos Antiphona Sancti tui., pag. 865.; Psalmi de Communi plurimorum Martyrum extra Tempus Paschale, pag. 822.; Capitulum et Hymnus ut in j. Vesperis de eodem Communi, pag. 814. et sequentibus; ℣. ut supra, pag. 874.

Ad Magnificat Antiphona In civitáte Dómini., pag. 866.

IN COMMUNI UNIUS CONFESSORIS.

AD I. VESPERAS.

Super Psalmos Antiphona Iste Sanctus digne. cum Allelúia. et Capitulum Diléctus Deo et homínibus. de Communi unius Confessoris extra Tempus Paschale, pag. 826.; Responsorium De ore prudéntis., pag. 867.; Hymnus Iste Conféssor. de Communi unius Confessoris extra Tempus Paschale.

℟ Si de uno Confessore Ordinis Prædicatorum fiat Officium, dicatur

℣. Ora pro nobis beáte N., allelúia. ℟. Ut digni efficiámur promissiónibus Christi, allelúia.

℟ Si vero de alio Confessore Officium fiat, dicatur sequens

℣. Amávit eum Dóminus et ornávit eum, allelúia. ℟. Stolam glóriæ índuit eum, allelúia

Ad Magnificat Antiphona Fíliæ Jerúsalem., pag. 865.

AD II. VESPERAS.

Super Psalmos Antiphona Sancti tui., pag. 865.; Psalmi de Communi unius Martyris extra Tempus Paschale, pag. 810.; Capitulum Diléctus Deo et homínibus. et Hymnus Iste Conféssor., ut in j. Vesperis de Communi unius Confessoris extra Tempus Paschale.

℣. Ora pro nobis., vel Amávit eum Dóminus. cum Allelúia., ut supra dictum est. pag. 875.
Ad Magnificat Antiphona In civitáte Dómini. pag. 866.

Ad Memoriam unius vel plurium Martyrum aut Confessorum Tempore Paschali, erit in j. Vesperis Antiphona Fíliæ Jerúsalem., pag. 865.; in ij. Vesperis Antiphona In civitáte Dómini., pag. 866.; ℣℣. vero desumentur ex Communi alterius Temporis, addito Allelúia.

℣ Quod si eodem die contingat fieri Ōfficium de uno Martyre sive Confessore et fieri Memoriam de alio Martyre aut Confessore, ad Magnificat dicatur Antiphona quæ notatur in Communi Temporis Paschalis, ad Memoriam vero desumetur ex Communi alterius Temporis, addito Allelúia.

℣ Ab Octavis Paschæ, usque ad Vigiliam Ascensionis, de Cruce facienda est Memoria, ut sequitur, exceptis festis Totis Duplicibus et festis Duplicibus.

Ad Memoriam de Cruce Ant. ij. toni.

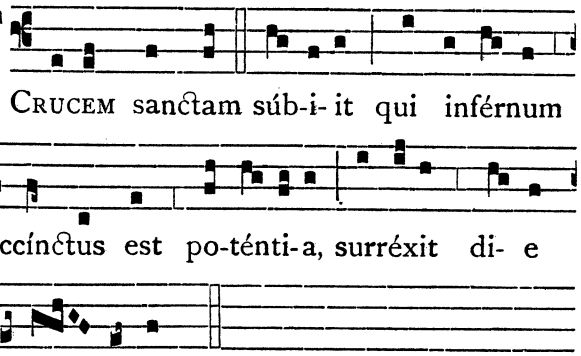

℣. Dícite in natiónibus, allelúia. ℟. Quia Dóminus regnávit a ligno, allelúia.

Oratio.

Deus, qui pro nobis Fílium tuum Crucis patíbulum subíre voluísti, ut inimíci a nobis expélleres potestátem ℣ concéde nobis fámulis tuis ut resurrectiónis grátiam consequámur : Per eúmdem.

De Virginibus et de non Virginibus fiat tam Officium quam Memoria in utrisque Vesperis, Tempore Paschali, sicut alio Tempore, addito tamen Antiphonis, Responsoriis et Versiculis Allelúia.

OFFICIA VOTIVA.

OFFICIUM B. MARIÆ V. IN SABBATO.

IN ADVENTU USQUE AD NATIVITATEM DOMINI.

Feria sexta præcedenti ad Vesperas Ps. 137. Confitébor tibi.et ceteri cum suis Antiphonis, pag. 66. et seq.

Capitulum. Eccli. 24.

SICUT cinnamómum et bálsamum aromatízans odórem dedi : quasi myrrha elécta dedi suavitátem odóris.

Ad primam Strophen sequentis Hymni genuflectatur.

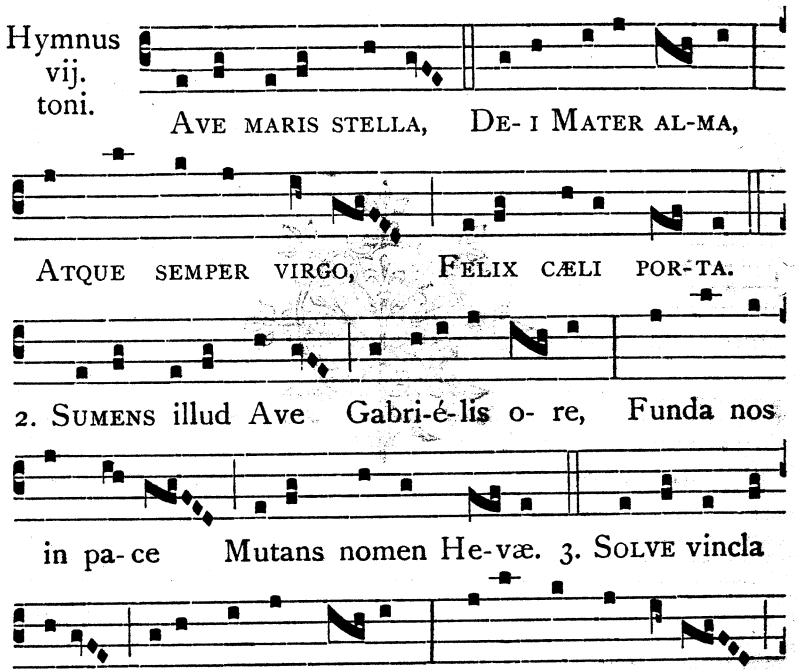

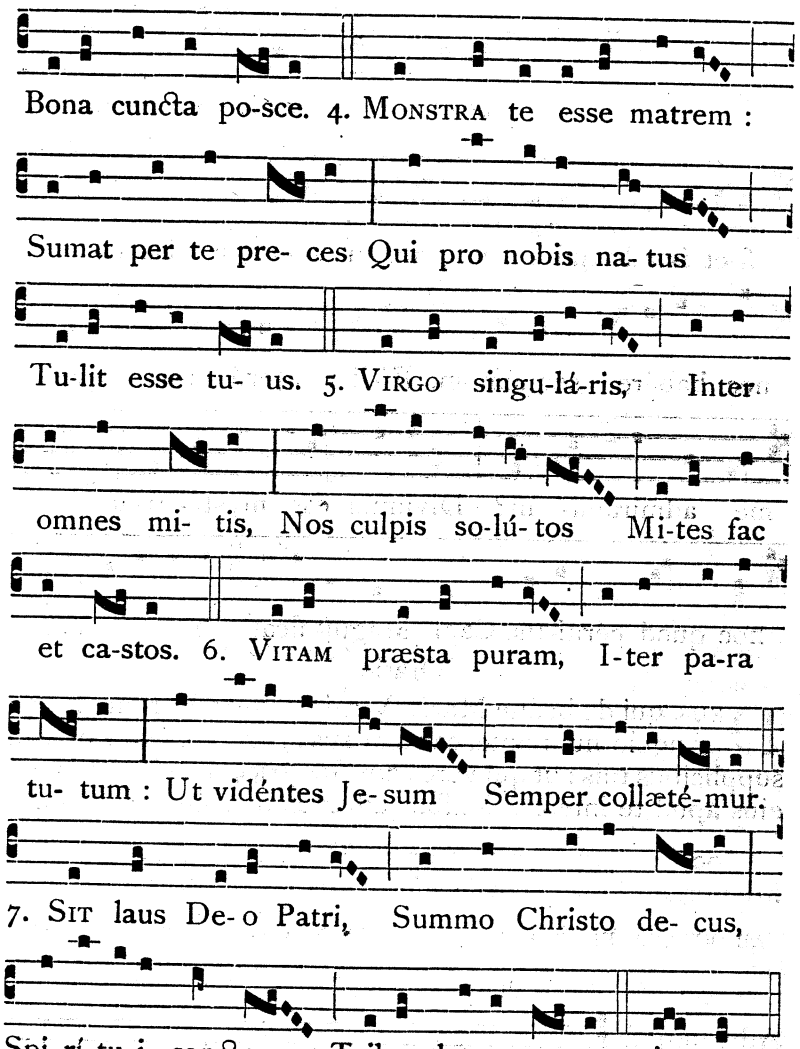

℣. Ora pro nobis sancta Dei Génitrix. ℟. Ut digni efficiámur promissiónibus Christi.

Ad Magnif. Ant. ij. toni.

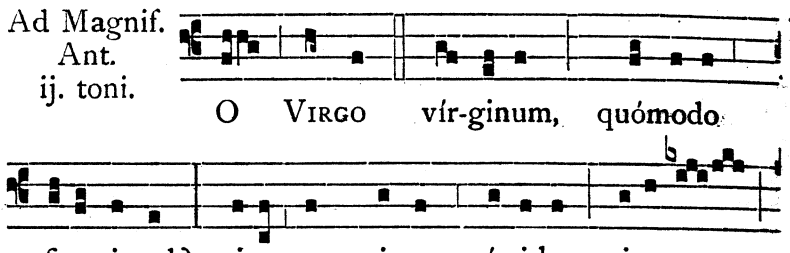

Oratio.

DEUS, qui de beátæ Maríæ Vírginis útero Verbum tuum, Angelo nuntiánte, carnem suscípere voluísti ℣ præsta supplícibus tuis : ut qui vere eam Genitrícem Dei crédimus ℣ ejus apud te intercessiónibus adjuvémur : Per eúmdem.

Hoc Officium terminatur in Nona Sabbati, nec habet Memoriam in sequentibus Vesperis.

AB OCTAVA EPIPHANIÆ USQUE AD FESTUM PURIFICATIONIS.

Omnia ut in Adventu præter hic posita.

Ad Magnif. Ant. vj. toni.

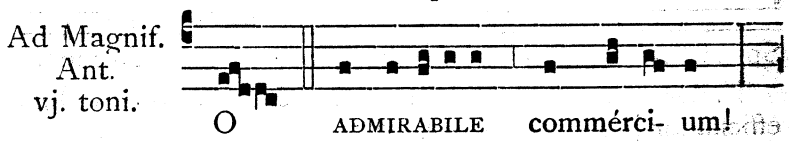

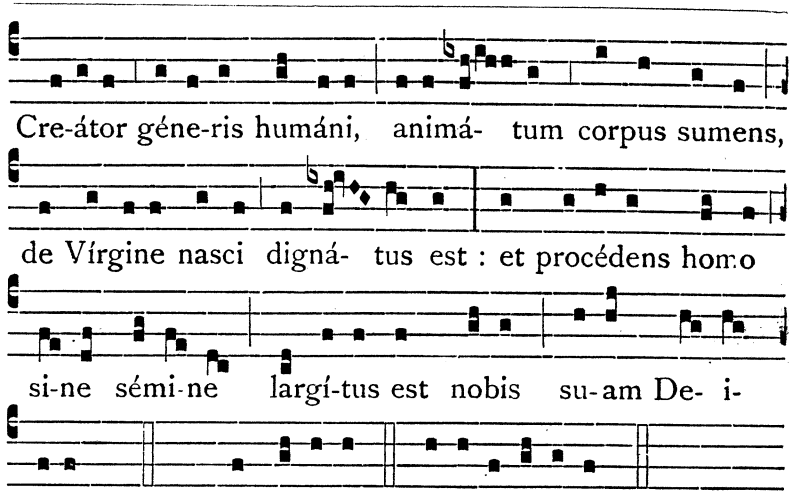

Oratio.

DEUS, qui salútis ætérnæ, beátæ Maríæ virginitáte fecúnda, humáno géneri præmia præstitísti : tríbue, quæsumus, ut ipsam pro nobis intercédere sentiámus ℣ per quam merúimus Auctórem vitæ suscípere : Dóminum nostrum Jesum Christum Fílium tuum ℣ qui tecum vivit. ℟ Quando prædicta Oratio dicitur ad Memoriam, et eam sequitur alia Memoria, terminetur sic : Auctórem vitæ suscípere : Christum Dóminum nostrum. ℟. Amen.

A FESTO PURIFICATIONIS USQUE AD QUADRAGESIMAM.

Omnia ut in Adventu, præter hic posita.

Ad Magnif. Ant. v. toni.

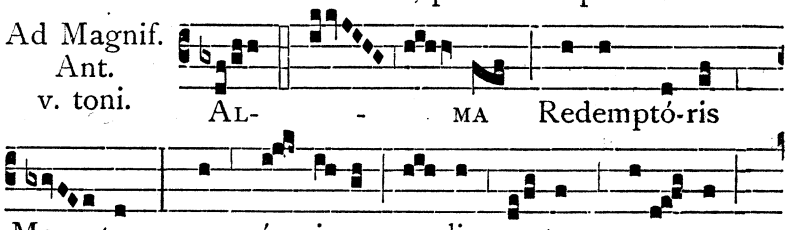

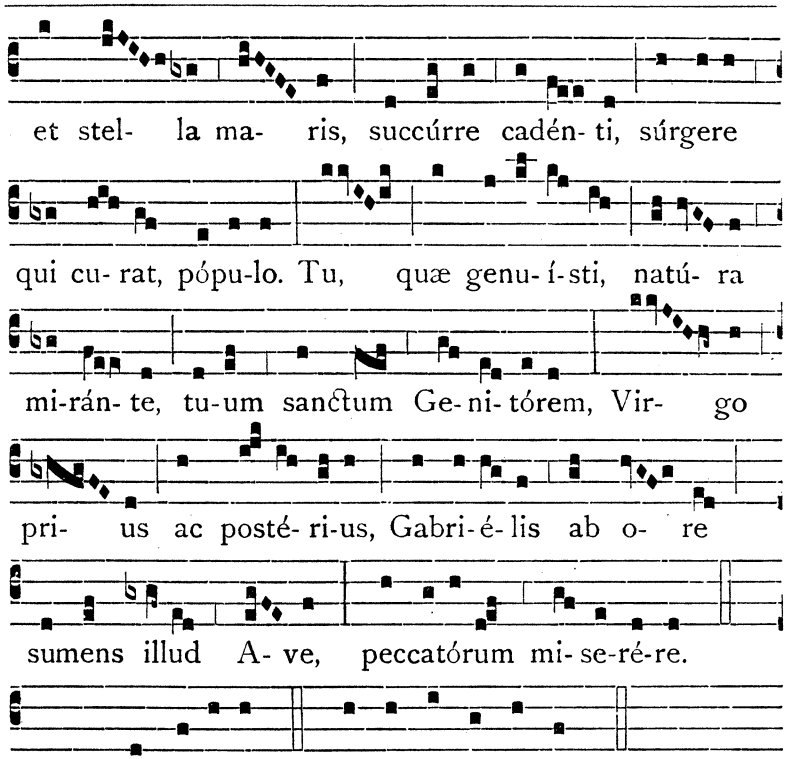

Oratio.

CONCEDE nos fámulos tuos, quæsumus Dómine Deus, perpétua mentis et córporis salúte gaudére : et gloriósa beátæ Maríæ semper Vírginis intercessióne a præsénti liberári tristítia ℣ et ætérna pérfrui lætítia : Per.

℣ De beata Virgine Maria non fit Officium in Sabbatis Quadragesimæ. De ea tamen in Vesperis Feriæ sextæ fit Memoria per Antiphonam Alma Redemptóris Mater., ℣. Ora pro nobis sancta Dei Génitrix. et Orationem Concéde nos fámulos tuos., ut supra, præterquam in festo Toto Duplici, in festo Duplici et infra Octavam Solemnem.

TEMPORE PASCHALI.

Omnia ut in Adventu, præter hic posita.

Post Hymnum ℣. Ora pro nobis sancta Dei Génitrix, allelúia. ℟. Ut digni efficiámur promissiónibus Christi, allelúia.

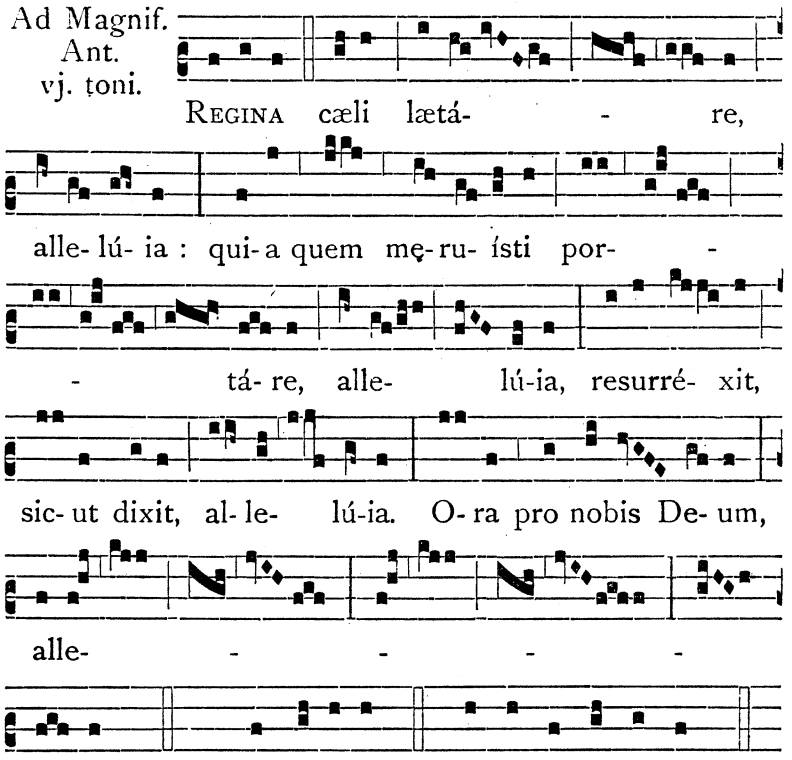

℣ Tempore Ascensionis, in præcedenti Antiphona, pro verbo resurréxit. cantatur :

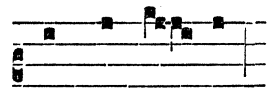

Oratio.

CONCEDE nos fámulos tuos, quæsumus Dómine Deus, perpétua mentis et córporis salúte gaudére : et gloriósa beátæ semper Vírginis intercessióne a præsénti liberári tristítia ❡ et ætérna pérfrui lætítia : Per.

AB OCTAVA CORPORIS CHRISTI USQUE AD ADVENTUM.

Capitulum Sicut cinnamómum., Hymnus Ave maris stella., ℣. Ora pro nobis., pag. 878. et pag. 879; Ad Magnificat Antiphona Alma Redemptóris Mater. et Oratio Concéde nos fámulos tuos., pag. 881. et pag. 882.

OFFICIUM QUOTIDIANUM B. MARIÆ V.

AD VESPERAS.

Hoc Officium dicatur sine cantu.

℣. Ave María grátia plena : Dóminus tecum. ℟. Benedícta tu in muliéribus, et benedíctus fructus ventris tui Jesus.

℣. Deus in adjutórium meum inténde. ℟. Dómine ad adjuvándum me festína. Glória Patri.... Sicut erat.... Allelúia.

❡ Infra Septuagesimam, omisso Allelúia., dicatur : Laus tibi Dómine, Rex ætérnæ glóriæ.

Non dicatur in hujusmodi Officio aliquid de Antiphona in principio Psalmorum.

Ps. Dixit Dóminus. cum ceteris de Communi unius Virginis, pag. 848.

Super Ps. Antiphona. Sancta Dei Génitrix, Virgo semper María, intercéde pro nobis ad Dóminum Deum nostrum.

Capitulum. Eccli. 24.

SICUT cinnamómum et bálsamum aromatízans odórem dedi : quasi myrrha elécta dedi suavitátem odóris.

Hymnus.

Hic genuflectitur usque ad Sumens.

AVE maris stella,
Dei Mater alma,
Atque semper Virgo,
Felix cæli porta.
Sumens illud Ave
Gabriélis ore,
Funda nos in pace,
Mutans nomen Hevæ.
Solve vincla reis,
Profer lumen cæcis :
Mala nostra pelle,
Bona cuncta posce.
Monstra te esse matrem :
Sumat per te preces
Qui pro nobis natus
Tulit esse tuus.
Virgo singuláris,
Inter omnes mitis,
Nos culpis solútos
Mites fac et castos.
Vitam præsta puram,
Iter para tutum :
Ut vidéntes Jesum
Semper collætémur.
Sit laus Deo Patri,
Summo Christo decus,
Spirítui sancto,
Tribus honor unus. Amen.

℣. Ora pro nobis sancta Dei Génitrix. ℟. Ut digni efficiámur promissiónibus Christi.

Ad Magnificat Antiphona. Sancta María succúrre míseris, juva pusillánimes, réfove flébiles, ora pro pópulo, intérveni pro clero, intercéde pro devóto femíneo sexu.

Dóminus vobíscum. ℟. Et cum spíritu tuo.

Orémus. Oratio.

CONCEDE nos fámulos tuos, quæsumus Dómine Deus, perpétua mentis et córporis salúte gaudére : et gloriósa beátæ Maríæ semper Vírginis intercessióne a præsénti liberári tristítia, et ætérna pérfrui lætítia. Per Christum Dóminum nostrum. ℟. Amen.

Ad Memoriam de beato Patre nostro Dominico.

Antiphona. Magne Pater sancte Domínice, mortis hora nos tecum súscipe, et hic semper nos pie réspice.

℣. Os justi meditábitur sapiéntiam. ℟. Et lingua ejus loquétur judícium.

Orémus. Oratio.

DEUS, qui Ecclésiam tuam beáti Domínici Confessóris tui, Patris nostri, illumináre dignátus es méritis et doctrínis : concéde ut ejus intercessióne temporálibus non destituátur auxíliis, et spirituálibus semper proficiat incremémtis. Per Christum Dóminum nostrum. ℟. Amen.

℣ Non omittitur Memoria sancti Patris Dominici, etiamsi de eo in Feria ij. faciendum fuerit Officium aut Memoria in Vesperis de die.

Ad Memoriam de Sanctis Ordinis Prædicatorum.

Antiphona. Christi pia grátia Sanctos sublimávit, quos Patris Domínici Ordo propagávit : nos eórum méritis pétimus juvári, atque suis précibus Deo commendári.

℣. Sapiéntiam sanctórum narrent pópuli. ℟. Et laudem eórum núntiet Ecclésia.

Orémus. Oratio.

CONCEDE, quæsumus omnípotens Deus, ut ad meliórem vitam Sanctórum Ordinis nostri exémpla nos próvocent : quátenus quorum memóriam ágimus étiam actus imitémur. Per Christum Dóminum nostrum. ℟. Amen.

Ad Memoriam de omnibus Sanctis.

Antiphona. Sancti Dei omnes intercédere dignémini pro nostra omniúmque salúte.

℣. Oráte pro nobis omnes Sancti Dei. ℟. Ut digni efficiámur promissiónibus Christi.

Orémus. Oratio.

TRIBUE, quæsumus Dómine, omnes Sanctos tuos júgiter pro nobis oráre, et eos cleménter exaudíre dignéris. Per Christum Dóminum nostrum. ℟. Amen.

Ad Memoriam de Pace.

Antiphona. Da pacem Dómine in diébus nostris, quia non est álius qui pugnet pro nobis, nisi tu Deus noster.

℣. Fiat pax in virtúte tua. ℟. Et abundántia in túrribus tuis.

Orémus. Oratio.

DEUS, a quo sancta desidéria, recta consília, et justa sunt ópera, da servis tuis illam, quam mundus dare non potest, pacem : ut et corda nostra mandátis tuis dédita, et, hóstium subláta formídine, témpora sint tua protectióne tranquílla. Per Dóminum nostrum Jesum Christum Fílium tuum, qui tecum vivit et regnat in unitáte Spíritus sancti Deus, per ómnia sæculórum. ℟. Amen.

Dóminus vobíscum. ℟. Et cum spíritu tuo.

Benedicámus Dómino. ℟. Deo grátias.

℣. Ave María grátia plena : Dóminus tecum. ℟. Benedícta tu in muliéribus, et benedíctus fructus ventris tui Jesus.

℣ Prædicto modo fit Officium quotidianum beatæ Mariæ Virginis in Vesperis per totum annum, exceptis quæ sequuntur.

IN ADVENTU.

Ad Magnificat Antiphona. O Virgo vírginum, quómodo fiet istud? quia nec primam símilem visa es, nec habére sequéntem. Fíliæ Jerúsalem quid me admirámini? Divínum est mystérium hoc quod cérnitis.

Dóminus vobíscum. ℟. Et cum spíritu tuo.

Orémus. Oratio.

DEUS, qui de beátæ Maríæ Vírginis útero Verbum tuum, Angelo nuntiánte, carnem suscípere voluísti, præsta supplícibus tuis ut, qui vere eam Genitrícem Dei crédimus, ejus apud te intercessiónibus adjuvémur. Per eúmdem Christum Dóminum nostrum. ℟. Amen.

AB OCTAVA EPIPHANIÆ USQUE AD FESTUM PURIFICATIONIS.

Ad Magnificat Antiphona. O admirábile commércium! Creátor géneris humáni, animátum corpus sumens, de

Vírgine nasci dignátus est : et procédens homo sine sémine largítus est nobis suam Deitátem.

Dóminus vobíscum. ℟. Et cum spíritu tuo.

Orémus. Oratio.

DEUS, qui salútis ætérnæ, beátæ Maríæ virginitáte fecúnda, humáno géneri præmia præstitísti : tríbue, quæsumus, ut ipsam pro nobis intercédere sentiámus, per quam merúimus Auctórem vitæ suscípere Christum Dóminum nostrum. ℟. Amen.

TEMPORE PASCHALI.

Ad Magnificat Antiphona. Regína cæli lætáre, allelúia : quia quem meruísti portáre, allelúia, resurréxit sicut dixit, allelúia. Ora pro nobis Deum, allelúia.

℣ Tempore Ascensionis in præcedenti Antiphona, omisso verbo resurréxit., dicatur : jam ascéndit.

Dóminus vobíscum. ℟. Et cum spíritu tuo.

Orémus. Oratio.

CONCEDE nos fámulos tuos, quæsumus Dómine Deus, perpétua mentis et córporis salúte gaudére : et gloriósa beátæ Maríæ semper Vírginis intercessióne a præsénti liberári tristítia, et ætérna pérfrui lætítia. Per Christum Dóminum nostrum. ℟. Amen.

OFFICIUM BEATI PATRIS NOSTRI DOMINICI.

IN FERIA TERTIA.

Feria secunda præcedenti in Vesperis Ps. 114. Diléxi. et ceteri cum suis Antiphonis, pag. 48. et seq.

Capitulum. Eccli. 50.

QUASI stella matutína in médio nébulæ, et quasi luna plena in diébus suis ☽ et quasi sol refúlgens : sic iste effúlsit in templo Dei.

Hymnus Gaude mater Ecclésia., pag. 561.; ℣. Ora pro

nobis., Antiphona ad Magnificat Magne Pater. et Oratio Deus, qui Ecclésiam tuam beáti Domínici., pag. 563.

Et fiat Memoria S. P. Francisci per Antiphonam Conféssor Dómini Francísce., pag. 834, ℣. Amávit eum Dóminus., ibidem, et Orationem Deus, qui Ecclésiam tuam beáti Patris nostri Francísci., pag. 715.

Hoc Officium terminatur in Nona Feriæ tertiæ, nec habet Memoriam in sequentibus Vesperis.

OFFICIUM SANCTI THOMÆ AQUINATIS.

IN FERIA QUARTA.

Feria tertia præcedenti in Vesperis Ps. 121. Lætátus sum. et ceteri cum suis Antiphonis, pag. 54. et seq.

Capitulum Diléctus Deo et homínibus., pag. 826.

Hymnus viij. toni.

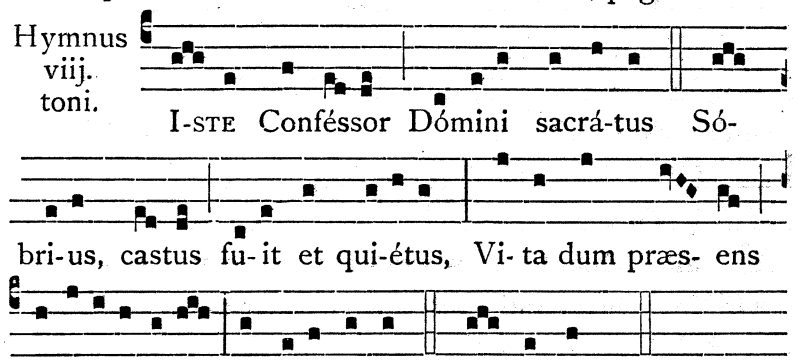

vegetávit ejus Córporis artus. 2. OB sacrum. etc. pag. 832.

℣. Ora pro nobis beáte Thoma. T. P. Allelúia. ℟. Ut digni efficiámur promissiónibus Christi. T. P. Allelúia.

Ad Magnificat Antiphona O Thoma., pag. 461., Oratio Deus, qui Ecclésiam tuam beáti Thomæ., pag. 460.

Hoc Officium terminatur in Nona Feriæ quartæ, nec habet Memoriam in sequentibus Vesperis.

OFFICIUM CORPORIS CHRISTI.

IN FERIA QUINTA.

Feria quarta præcedenti in Vesperis Ps. 126. Nisi Dóminus., et ceteri cum suis Antiphonis, pag. 57. et seq.

Capitulum Dóminus Jesus. pag. 239. et Hymnus Pange lingua., ut in Festo Corporis Christi, pag. 240. et seq.

℣. Panem de cælo præstitísti eis. T. P. Allelúia. ℟. Omne delectaméntum in se habéntem. T. P. Allelúia.

Ad Magnif. Ant. j. toni.

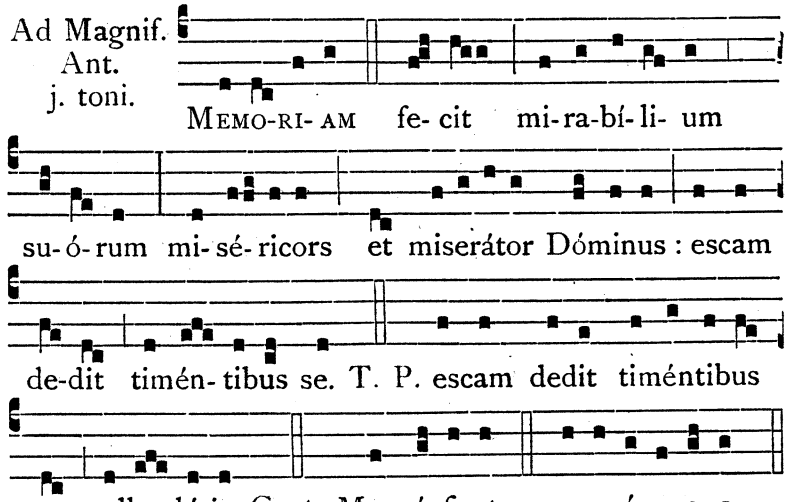

Oratio. Deus, qui nobis sub Sacraménto mirábili:, pag. 247.

Hoc Officium terminatur in Nona Feriæ quintæ, nec habet Memoriam in sequentibus Vesperis.

OFFICIUM S. VINCENTII FERRERII.

SEMEL IN MENSE.

Hoc Officium recitari potest sub ritu Trium Lectionum semel in mense, hoc est prima Feria secunda, non impedita tamen alio simili festo Trium Lectionum; et impeditis omnibus prædictis secundis Feriis illius mensis, tunc recitari poterit prima Feria sexta ejusdem mensis, pariter non impedita ut supra. Quod si in nulla Feria secunda vel sexta mensis possit de S. Vincentio Officium fieri, nec de ipso Memoria aliqua facienda est in tali mense.

Si de S. Vincentio Officium in Feria secunda fuerit faciendum, neutras habebit Vesperas.

Si vero Feria sexta faciendum fuerit, Feria quinta præcedenti dicentur Ps. 131. Meménto Dómine David. et ceteri cum suis Antiphonis, pag. 60. et seq.

Capitulum et Hymnus ut in Officio votivo S. Thomæ Aquinatis, pag. 889.

℣. Ora pro nobis beáte Vincénti. T. P. Allelúia. ℟. Ut digni efficiámur promissiónibus Christi. T. P. Allelúia.

Ad Magnificat Antiphona Adsit nobis., pag. 494; Oratio Deus qui géntium multitúdinem., pag. 493.

Hoc Officium terminatur in Nona, nec habet Memoriam in sequentibus Vesperis.

VESPERÆ DEFUNCTORUM.

Singulis septimanis post Nonam diei Dominicæ, sive alterius diei, vel post prandium tempore jejunii, vel etiam post Vesperas præterquam in Quadragesima, si Priori melius videatur, dicantur Vesperæ pro Defunctis.

Antiphonæ et Psalmi dicantur ut in Commemoratione Omnium Fidelium defunctorum, pag. 750. et seq.

Qui dicit Responsoria Horarum incipiat primam Antiphonam; ceteras incipiant Fratres in unoquoque choro secundum ordinem.

In Vesperis autem, dum Antiphonæ et Psalmi dicuntur, sedeant Fratres. Post ultimum vero Psalmum, ad ℣. Réquiem ætérnam. surgant et stet chorus contra chorum,

quousque Canticum Magníficat. cum sua Antiphona finiatur. Deinde prosternant se Fratres, etiamsi Vigiliæ sint solemnes, nisi festum fuerit. Quod si festum fuerit, inclinet chorus contra chorum, et dicto Pater noster., dicatur Psalmus Lauda ánima mea Dóminum. legendo voce mediocri et per ℣. Réquiem. terminetur; et dicendus est totus a Fratribus prostratis tempore prostrationum, a Fratribus vero erectis tempore inclinationum. Finito Psalmo, Hebdomadarius erectus et conversus ad Altare dicat :

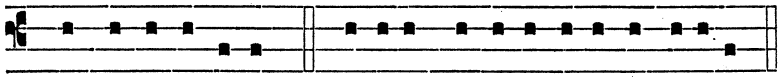

℣. A porta ínfe-ri. ℟. Eru-e Dómine ánimas e-órum.

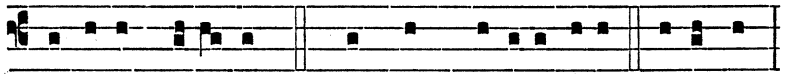

Dóminus vobíscum. ℟. Et cum spí-ritu tu-o. Orémus.

Et dicat Orationes alta voce eo modo quo in Vesperis Orationes dici solent. Orationes vero hoc ordine dicantur :

℣ Si fiant Vigiliæ pro aliquo Episcopo vel Sacerdote, dicatur prima Oratio Deus, qui inter apostólicos. ; si pro quocumque alio Viro, Inclína. ; si pro Femina, Quæsumus Dómine. ; secunda Deus véniæ largítor., tertia Fidélium Deus.

℣ Si fiat Officium ordinarium pro Fratribus, Sororibus, Familiaribus et Benefactoribus, prima erit Deus véniæ largítor., secunda Deus, qui nos patrem et matrem., tertia Fidélium Deus.

℣ In omni Anniversario, prima erit Deus indulgentiárum., secunda Deus véniæ., tertia Fidélium Deus.

℣ Si simul evenerit Obitus et Anniversarium, dimittatur Oratio Deus véniæ., et prima dicatur pro præsenti Defuncto, secunda de Anniversario, tertia non mutetur.

Tres autem Orationes hac una clausula terminentur : Qui vivis et regnas cum Deo Patre.

Dum Oratio prima dicitur, inclinent se Fratres profunde; vel etiam se prosternant, si ea die in Choro factæ fuerint prostrationes.

Pro Episcopo vel Sacerdote defuncto.

Oratio.

DEUS, qui, inter apostólicos Sacerdótes, fámulum tuum Pontificáli (vel Sacerdotáli) fecísti dignitáte vigére ℣ præsta, quæsumus, ut eórum quoque perpétuo aggregétur consórtio :

Pro Viro defuncto.

Oratio.

INCLINA Dómine aurem tuam ad preces nostras, quibus misericórdiam tuam súpplices deprecámur : ut ánimam fámuli tui, quam de hoc sæculo migráre jussísti, in pacis ac lucis regióne constítuas ℣ et sanctórum tuórum júbeas esse consórtem :

Pro Femina defuncta.

Oratio.

QUÆSUMUS Dómine, pro tua pietáte, miserére ánimæ fámulæ tuæ : et a contágiis mortalitátis exútam ℣ in ætérnæ salvatiónis partem restítue :

In omni Anniversario.

Oratio.

DEUS indulgentiárum Dómine, da animábus famulórum famularúmque tuárum, quorum anniversárium depositiónis diem commemorámus ℣ refrigérii sedem, quiétis beatitúdinem et lúminis claritátem :

Pro Fratribus, Sororibus, Familiaribus et Benefactoribus defunctis.

Oratio.

DEUS, véniæ largítor, et humánæ salútis auctor, quæsumus cleméntiam tuam : ut nostræ congregatiónis fratres, soróres, familiáres et benefactóres, qui ex hoc sæ-

culo transiérunt ℣ beáta María semper Vírgine intercedénte cum ómnibus sanctis tuis, ad perpétuæ beatitúdinis consórtium pervenire concédas :

Pro Parentibus defunctis.

Oratio.

DEUS, qui nos patrem et matrem honoráre præcepísti ℣ miserére cleménter animábus paréntum nostrórum : eorúmque peccáta dimítte ℣ nosque eos in ætérnæ claritátis gáudio fac vidére :

Pro omnibus Fidelibus defunctis.

Oratio.

FIDELIUM Deus ómnium cónditor et redémptor, animábus famulórum famularúmque tuárum remissiónem cunctórum tríbue peccatórum : ut indulgéntiam, quam semper optavérunt ℣ piis supplicatiónibus consequántur : Qui vivis et regnas cum Deo Patre, in unitáte Spíritus sancti Deus : per ómnia sæcula sæculórum. ℟. Amen.

Non dicatur post Orationes Dóminus vobíscum., nec Benedicámus Dómino., sed tantummodo Requiéscant in pace. in ea voce qua dictæ sunt Orationes, et dicatur ab eo qui dicit Orationes, hoc modo :

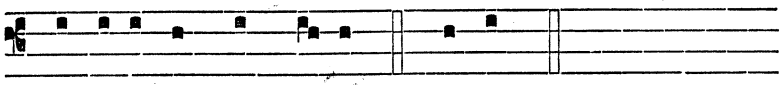

REQUI-ESCANT IN PA-CE. ℟. Amen.

Postea dicatur Pater noster., si immediate non dicitur tutinum Defunctorum, aut Completorium diei.

EXPLICIT LIBER VESPERARUM JUXTA RITUM ORD. FRATRUM PRÆDICATORUM AUCTORITATE APOSTOLICA APPROBATUM, HENRICI DESCLÉE, LUDOVICI LEFEBVRE AC SOCIORUM TYPIS TORNACI EXCUSUS, ET IV. IDUS DECEMBRIS ANNO SANCTO JUBILÆI M.CM. FELICITER ABSOLUTUS.

ADDENDA.

BB. IGNATII DELGADO, DOMINICI HENARES EPISCOPORUM ORDINIS PRÆDICATORUM ET SOCIORUM MARTYRUM.

DEUS, qui beatórum Pontíficum Ignátii et Domínici ac Sociórum sánguine Annamitárum terras rigári voluísti ℣ intercedéntibus tantis Martyribus, fac eas christiána religióne florére : Per.

INTERCESSIO nos, quæsumus Dómine, beáti Procópii Abbátis comméndet : ut quod nostris méritis non valémus ℣ ejus patrocínio assequámur : Per.