

**SUNDAY XXIV
THROUGH THE YEAR**

'Proper' of the Mass

**Set to Gregorian Psalm-tones
With Organ Accompaniment**

by

Samuel F. Weber, O.S.B.

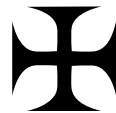

2005

The 'Proper' of the Mass
for Sundays and Solemnities of the Liturgical Year
commissioned by
Prince of Peace Catholic Church,
Taylors, SC.

2005

Acknowledgements

The English translation of the Psalm responses, the Gospel Acclamation verses, from *The Lectionary for Mass* © 1968, 1981, 1997, ICEL ; the English translation of the Entrance and Communion Antiphons from *The Roman Missal* © 1973 ICEL, Washington, D.C. All rights reserved.

Translations of the Psalms taken from *The Book of Psalms* © 1950 and 1995 by the Confraternity of Christian Doctrine, Washington, D.C.

Translation of the Offertory Verse from *Douai-Reims version*.

Harmonizations of Latin Psalm tones adapted by the editor from the settings of Carlo Rossini in his classic work '*Proper*' of the Mass for the Entire Liturgical Year, 1933 ff.

English tones and harmonizations by Samuel F. Weber, O.S.B.

Musical settings and compilation © 2005 Saint Meinrad Archabbey, St. Meinrad, IN 47577 U.S.A. All rights reserved.

Contact the editor :

Rev. Samuel F. Weber, O.S.B.
Box 7719
Winston-Salem, NC 27109-7719 U.S.A.
TEL 336.758.4289
EMAIL webersf@wfu.edu

ORGAN ACCOMPANIMENT

SUNDAY XXIV THROUGH THE YEAR

Introit

Da pacem, Domine.

Cf. Eccus 36 : 18

Antiphon :

2. Give peace, O Lord, to those who wait for you and your

prophets will pro-claim you as you de-serve. * Hear

the prayers of your servant and of your peo- ple

Is- ra- el.

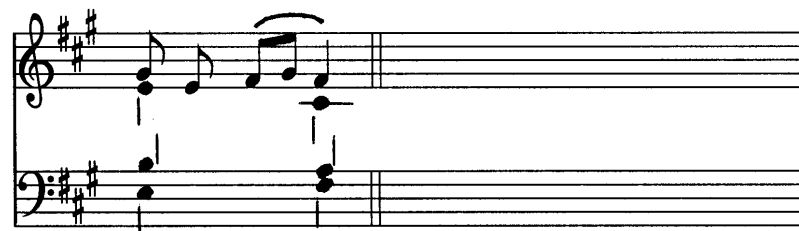

Introit

Psalm Verse

Lætatus sum.

Ps 121 : 1

2. I was glad when they said to me, " Let us go up

to the Lord's house ." * And now we have set foot

within your gates, Je- ru- sa- lem.

Sunday XXIV Through the Year

Gloria Patri :

2. Glo- ry be to the Father, and to the Son, and to the

Ho- ly Spir- it. * As it was in the beginning, is

now, and ev- er shall be, world with-out end.

A- men.

Introit

Antiphon :

2. Give peace, Lord, to those who wait for you and

your prophets will proclaim you as you deserve. Hear the

prayers of your servant and of your people Is- ra- el.

Sunday XXIV Through the Year

Psalm Verses : Psalm 121, Mode 2

1. I was glad when they *said to me*, *
“Let us go up *to the Lord’s* house.”
2. And now we *have set foot*, *
within your gates, *O Jerusalem*. (R̃.)
3. Jerusalem, built *as a city* *
with *compact unity*.
4. To it the *tribes go up*, *
the tribes of the Lord, (R̃.)
5. According to the *decree for Israel*, *
to give thanks to the *name of the Lord*. (R̃.)
6. In it are *set up judgement* seats, *
seats for the house of David. (R̃.)
7. Pray for the *peace of Jerusalem* ! *
May those who *love you prosper* !
8. May peace be *within your walls*, *
prosperity in your buildings. (R̃.)
9. Because of my *relatives and friends* *
I will say, “Peace *be within* you.”
10. Because of the house of the *Lord, our God*, *
I will pray for your good. (R̃.)

Introit

Metrical Psalm.

Tune : SAINT COLUMBA (C.M.)

Ps 121

PRAY that Jerusalem may have
Peace and felicity.
Let them that love thee and thy peace
Have still prosperity.

Therefore I will that peace may still
Within thy walls remain,
And ever may thy palaces
Prosperity retain.

Now, for my friends' and brethren's sake
' Peace be in thee, ' I'll say,
And, for the house of God our Lord,
I'll seek thy good alway.

All glory to the Father be,
And to his only Son ;
All praise unto the Comforter,
The Godhead, Three in One. Amen.

Scottish Metrical Psalter (1650)

Sunday XXIV Through the Year

Responsorial Psalm (A)

Miserator et misericors Dominus.

Ps 102 : 8

8. The Lord is kind and mer- ci- ful, slow to an-ger, and

rich in com- pas- sion.

Psalm Tone

Verses

Ps 102 : 1-2. 3-4. 9-10. 11-12

1. Bless the Lord, *O my soul* ; *
and all my being, bless his *holy Name*.
2. Bless the Lord, *O my soul*, *
and forget not *all his benefits*. (R.)
3. He pardons all *your iniquities*, *
heals *all your ills*.
4. redeems your life *from destruction*, *
he crowns you with kindness *and compassion*. (R.)
5. He will not *always chide*, *
nor does he keep his *wrath forever*.
6. Not according to our sins *does he deal* with us, *
nor does he requite us according *to our crimes*. (R.)
7. For as the heavens are high *above the earth*, *
so surpassing is his kindness toward *those who fear* him.
8. As far as the east is *from the west*, *
so far has he put our transgressions *from us*. (R.)

Responsorial Psalm

Responsorial Psalm (B)

Ambulabo coram Domino.

Ps 115 : 9

Refrain

2. I will walk be- fore the Lord, in the land of the liv- ing.

Psalm Tone

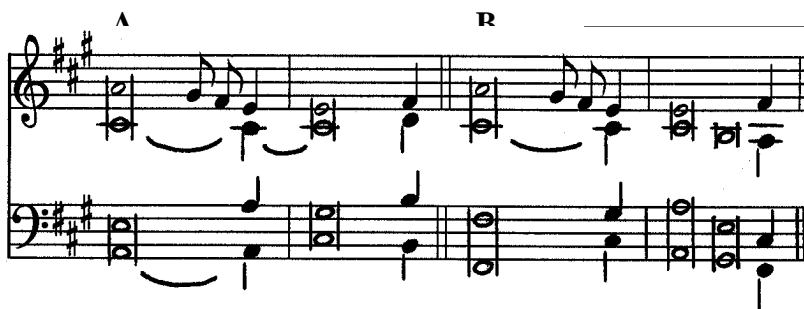

Verses

Ps 115 : 1-2. 3-4. 5-6. 8-9

1. I love the Lord because *he has heard* *
my voice in supplication,
Because he has inclined his *ear to me* *
the day I **called**. (R̄)
2. The cords of death encompassed me ; /
the snares of the netherworld *seized upon* me ; *
I fell into distress and **sorrow**.
3. And I called upon the name *of the Lord*, *
“ O Lord, / save my **life** ! ” (R̄)
4. Gracious is the *Lord and just* ; *
yes, our God is **merciful**.
5. The Lord *keeps the little* ones ; *
I was brought low, and he **saved** me. (R̄)
6. For he has freed my *soul from death*, *
my eyes from tears, / my feet from **stumbling**.
7. I shall walk *before the Lord* *
in the land of the **living**. (R̄)

Sunday XXIV Through the Year

Responsorial Psalm (C)

Surgam et ibo.

Lk 15 : 18

Refrain

5. I will rise and go to my fa- ther.

Psalm Tone

Verses

Ps 50 : 3-4. 12-13. 17. 19

1. Have mercy on me, O God, in *your kindness* ; *
in the greatness of your compassion wipe out my *offense*.
2. Thoroughly wash me from *my guilt* *
and of my *sin cleanse* me. (Ṙ)
3. A clean heart create for me, *O God*, *
and a steadfast spirit renew *within* me.
4. Cast me not out from *your presence*, *
and your Holy Spirit take *not from* me. (Ṙ)
5. O Lord, open *my lips*, *
and my mouth shall proclaim *your praise*.
6. My sacrifice, O God, is a *contrite spirit* ; *
a heart contrite and humble, O God, you will *not spurn*. (Ṙ)

Alleluia

Alleluia

6. Al- le- lu- ia, al- le- lu- ia.

1. Al- le- lu- ia, al- le- lu- ia, al- le- lu- ia.

Verse (A)

Mandatum novum.

John 13 : 34

1 or 6. I give you a new command-ment, says the Lord ;

love one another as I have loved you.

Sunday XXIV Through the Year

Verse (B)

Mihi absit gloriari.

Galations 6 : 14

1 or 6. May I never boast except in the Cross of our Lord

through which the world has been cru- ci- fied to me

and I to the world.

Verse (C)

Deus erat in Christo.

2 Corinthians 5 : 19

1 or 6. God was reconciling the world to him-self in Christ

and entrusting to us the message of recon-cil- i- a- tion.

Offertory

Offertory

Sanctificavit Moyses altare Domino. Exodus 24 : 4. 5 (Vulg.)

4. Mos- es consecrated an altar to the Lord, offering

up- on it ho- lo-causts, * and sac-ri- fic-ing vic- tims :

he made an evening sacrifice to the Lord God for an

o- dor of sweet-ness, * in the sight of the child-ren of

Is- ra- el.

Sunday XXIV Through the Year

Communion (Option 1)

Quam pretiosa est.

Ps 35 : 8

8. How much we value your mer- cy, God ! * All mankind can

gather under your pro- tec- tion.

Communion

Communion (Option 2)

Calix benedictionis.

Cf. 1 Corinthians 10 : 16

8. The cup that we bless is a communion with the blood of Christ ;

and the bread that we break is a communion with the bod- y

of the Lord.

Sunday XXIV Through the Year

Psalm during Communion

Psalm Tone. Mode 8

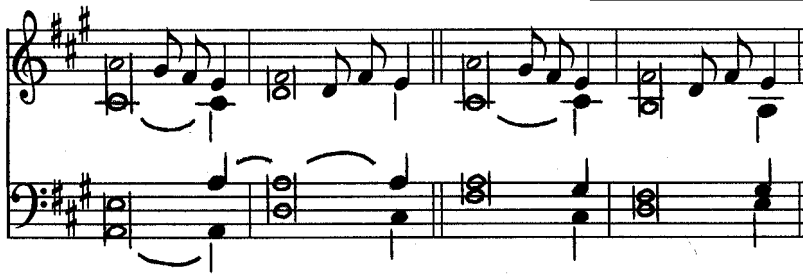

Verses

Cantate Domino canticum novum.

Ps 95

1. Sing to the Lord *a new song* ; *
sing to the Lord, *all you lands*.
2. Sing to the Lord ; *bless his name* ; *
announce his salvation, *day after day*. (℞)
3. Tell his glory *among the nations* ; *
among all peoples, his *wondrous deeds*.
4. For great is the Lord and highly *to be praised* ; *
awesome is he, *beyond all gods*. (℞)
5. Splendor and majesty *go before* him ; *
praise and grandeur are *in his sanctuary*.
6. Give to the Lord, you families of nations, †
give to the Lord *glory and praise* ; *
give to the Lord the glory *due his Name*. (℞)
7. Let the nations be glad and the earth rejoice ; †
let the sea and what fills *it resound* ; *
let the plains be joyful and all *that is in* them !
8. Then shall all the trees of the forest exult †
before the Lord, *for he comes* ; *
He shall rule the *world with justice*. (℞)

A NOTE ON THE PERFORMANCE OF THE INTROIT

The settings given here are arranged for Prince of Peace Church, where they are performed thus :

ENTRANCE PROCESSION

1. The bell rings. All stand.
2. Celebrant and ministers begin the procession.
3. The choir sings the Introit Antiphon, Psalm Verse, *Gloria Patri*, and repeats the Introit Antiphon *recto tono*.

INCENSATION OF THE ALTAR AND CRUCIFIX

4. The choir is concluding the Introit as the celebrant and ministers reach the altar. They reverence. The celebrant begins to fill the thurible with incense.
5. The organ intones the chorale melody for the metrical hymn, playing the whole melody through once.
6. Choir and congregation sing the metrical Psalm as the celebrant is incensing the altar and crucifix.
 - a. The whole Psalm may be sung in unison by all.
 - b. The choir may alternate with the congregation, singing the even number verses in unison, or in four part harmony, *a capella*. This is indicated in the program.
 - c. The organist may provide organ interludes. Festive instruments may be used on greater feasts. Varied hymn accompaniments are encouraged from verse to verse.

AT THE CHAIR

7. The celebrant concludes the incensation, and takes his place at the chair. The metrical Psalm concludes.
 - a. The singing of the metrical Psalm is timed so as to conclude with the arrival of the celebrant at the chair.
 - b. Some verses of the metrical Psalm may be omitted if they are not needed. The final verse, the Doxology, is always included and never omitted.
 - c. The Introit covers the action of the entrance of celebrant and ministers and the incensation of the altar. The singing should not be unduly prolonged at this point, although it may continue a bit if necessary.

PSALM VERSES

8. Psalm verses are provided for other communities if they choose not to use the metrical Psalm version. As indicated, the Introit Antiphon is repeated after the verses.

ADAPTATION

9. Prince of Peace is a large church in the romanesque style that allows for an extended entrance rite. Smaller churches and communities will adapt this plan to suit their particular needs.