

11 November

**SAINT MARTIN OF TOURS,  
Confessor**

**'Proper' of the Mass**

Set to Gregorian Psalm-tones  
With Organ Accompaniment

by

**Samuel F. Weber, O.S.B.**

2006

---

## Acknowledgements

The English translation of the Psalm responses, the Gospel Acclamation verses, from *The Lectionary for Mass* © 1968, 1981, 1997, ICEL ; the English translation of the Entrance and Communion Antiphons from *The Roman Missal* © 1973 ICEL, Washington, D.C. All rights reserved.

Translations of the Psalms based on *The Book of Psalms* © 1950 and 1995 by the Confraternity of Christian Doctrine, Washington, D.C.

English tones and harmonizations by Samuel F. Weber, O.S.B.

Musical settings and compilation © 2006 Saint Meinrad Archabbey, St. Meinrad, IN 47577 U.S.A. All rights reserved.

On the cover : MEDIEVAL CHOIR, Anonymous woodcut from *Der Spiegel des Menschlichen lebens*. Augsburg, 1479.

Contact the editor :

Rev. Samuel F. Weber, O.S.B.  
Wake Forest University  
The Divinity School  
Box 7719  
Winston-Salem, NC 27109-7719 U.S.A.  
TEL 336.758.4289  
EMAIL webersf@wfu.edu

---

One copy of this project is made available to interested parties for educational purposes only, on a not-for-profit, not for publication basis, for private distribution only. It is hoped that this project will result in a permanent resource once the expected English translation of the *Missale Romanum* (2003) is promulgated.

11 November. Saint Martin of Tours, Confessor

Introit

7. I will raise up for my-self \* a faith-ful priest ; he will do what is in my heart and in my

mind, says the Lord. *Ps.* O Lord, re- mem-ber Da-vid, and all his meek- ness. \* How he

swore to the Lord, he vowed a vow to the Strong One of Ja- cob. *Ant.* I will.

II November. Saint Martin of Tours, Confessor

RESPONSORIAL PSALM (A)

*Iustus requiescet in monte sancto tuo, Domine.*

*Psalm 14*

6. The just man shall live on your ho- ly moun-tain, O Lord.

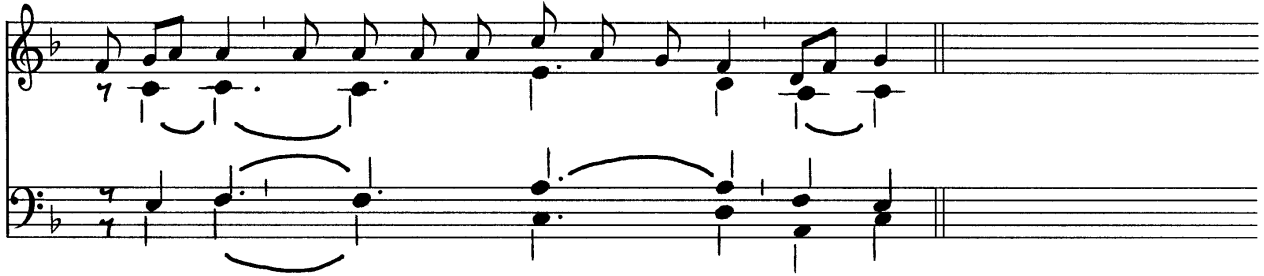

Psalm Tone

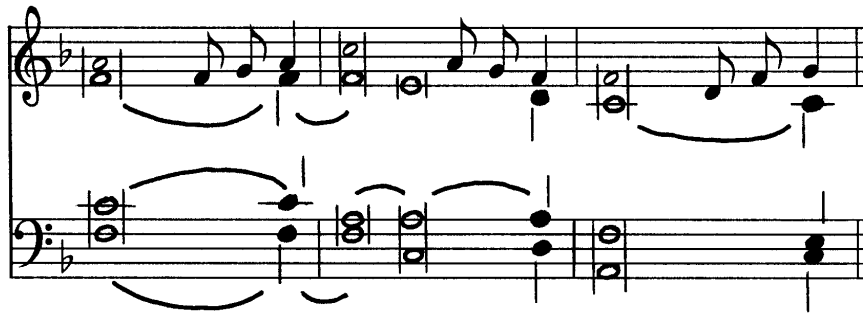

Verses

1. He who walks blamelessly *and does justice* ;  
who thinks the truth *in his heart*  
and slanders not *with his tongue*. (R.)

2. He who harms not his *fellow man*,  
nor takes up a reproach *against his neighbor* ;  
by whom the reprobate *is despised*,  
while he honors those who *fear the Lord*. (R.)

3. Who lends not his money *at usury*  
and accepts no bribes *against the innocent*.  
He who *does these things*  
shall never *be disturbed*. (R.)

RESPONSORIAL PSALM (B)

5. I will walk in the pre-sence of the Lord, in the land of the liv-ing.

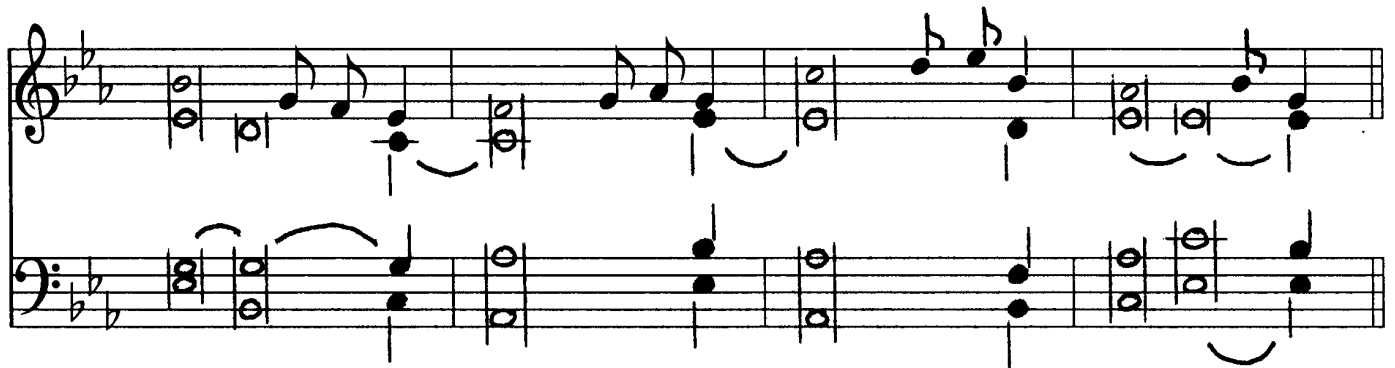
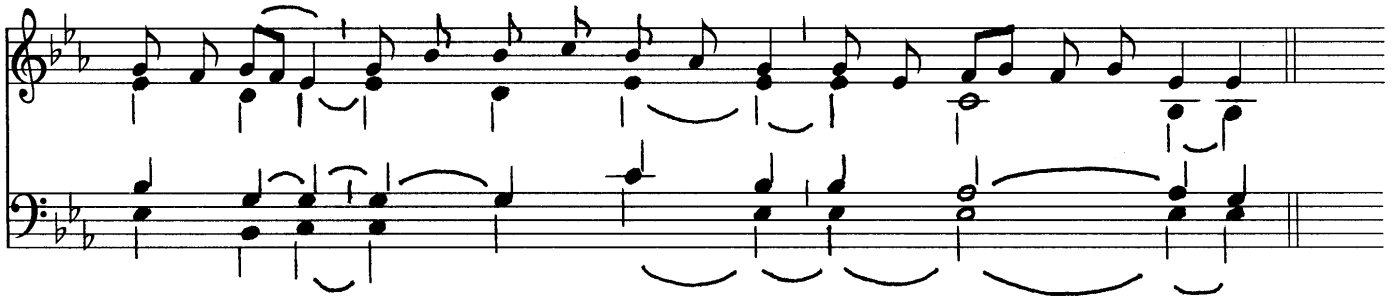

PSALM 114

1. They surrounded me, the snares of death, /  
with the anguish of the tomb,  
they caught me, sorrow *and* distress.  
I called *on the* **Lord's** Name.  
O Lord my God, deliver **me** ! (R.)
2. How gracious is the Lord, *and* **just** ;  
our God *has* compassion.  
The Lord protects the *simple* **hearts** ;  
I was helpless so *he* **saved** me. (R.)
3. O precious in the eyes *of the* **Lord**  
is the death *of his* **faithful**.  
Your servant, Lord, your servant *am* **I** ;  
you have loosened *my* **bonds**. (R.)

II November. Saint Martin of Tours, Confessor

Alleluia

8. Al- le- lu- ia, al- le- lu- ia, al- le- lu- ia.

A

Or :

8. Al- le- lu- ia, al- le- lu- ia, al- le- lu- ia.

B

Or :

Organ accompaniment by Carlo Rossini

C

VIII.

Al - le - lú - ia

MODE 8

D

E

Verse

*Mandatum novum.*

*John 13 : 34*

I give you a new commandment, *says the Lord* : \*  
love one another as I *have loved you*.

11 November. Saint Martin of Tours, Confessor

8. Al- le- lu- ia.

F

Verse

*Mandatum novum.*

*John 13 : 34*

G I give you a new commandment, *says the Lord* : \*  
love one another as I *have loved you.*

OFFERTORY

5. The Lord is my in-her-i-tance and my cup,\* he a-lone will give me my

re-ward. The meas-ur-ing line has marked a love-ly place for me my

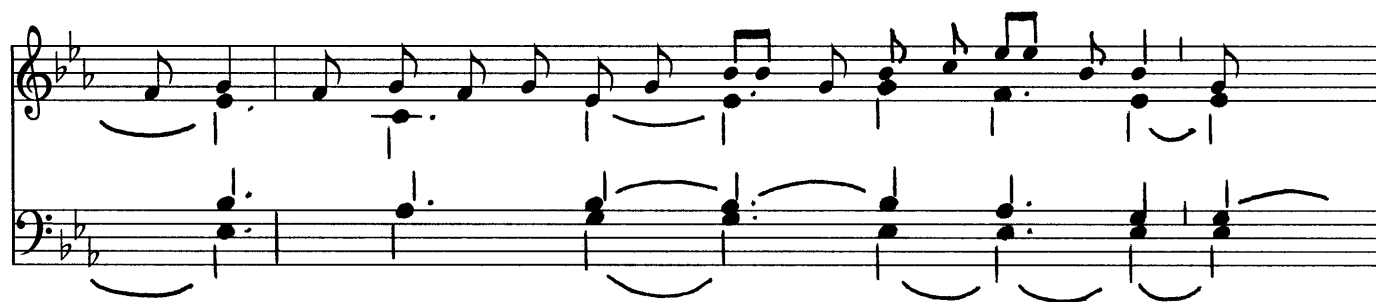

in-her-i-tance is my great de-light. *Ps.* Keep me, O God, for in you I take

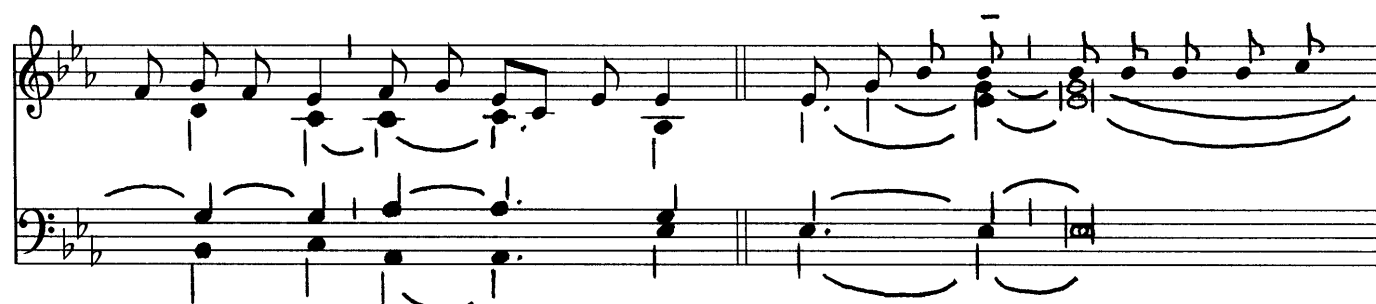

re-fuge ; \* I say to the Lord, "My Lord are you. A-part from you I have no good."

11 November. Saint Martin of Tours, Confessor

COMMUNION

1. I tell you, \* an- y- thing you did for the least of my brothers, you did for me,

says the Lord. *Ps.* The Lord is gra-cious and mer-ci-ful, \* slow to an- ger and of great kind-ness.

How good is the Lord to all, \* com-pas-sion-ate to all his crea- tures. *Ant.* I tell you.

Communion

REFRAINS

1. O taste and see how gra-cious the Lord is.

A

1. A bless-ed man is he who fears the Lord, great-ly lov-ing his commands.

B

Psalm 111

- |   |  |
|---|--|
| <p>1. Blesséd the man who <i>fears the Lord</i>, *<br/>who greatly delights in <i>his commands</i>.<br/>His posterity shall be mighty upon <i>the earth</i> ; *<br/>the upright generation shall <i>be blest</i>. (R.)</p> <p>2. Well for the man who is <i>gracious and lends</i>, *<br/>who conducts his <i>affairs with justice</i> ;<br/>he shall never <i>be moved</i> ;<br/>the just man shall be in everlasting <i>remembrance</i>. (R.)</p> | <p>3. An evil report he <i>shall not fear</i> ; *<br/>his heart is firm, trusting <i>in the Lord</i>.<br/>His heart is steadfast ; / he <i>shall not fear</i> *<br/>he will look down upon <i>his foes</i>. (R.)</p> <p>4. Lavishly he gives <i>to the poor</i> ; *<br/>his generosity shall <i>endure forever</i> ;<br/>his horn shall be <i>exalted in glory</i>.<br/>The desire of the wicked <i>shall perish</i>. (R.)</p> |
|---|--|

II November.  
Saint Martin of Tours, Confessor

Introit

VII  
**I** will raise up for myself \* a faithful priest : he will  
do what is in my heart and in my mind, says the Lord. *Ps.* O  
Lord, re-member Da-vid, and all his meekness. \* How he swore  
to the Lord, he vowed a vow to the Strong One of Ja- cob.

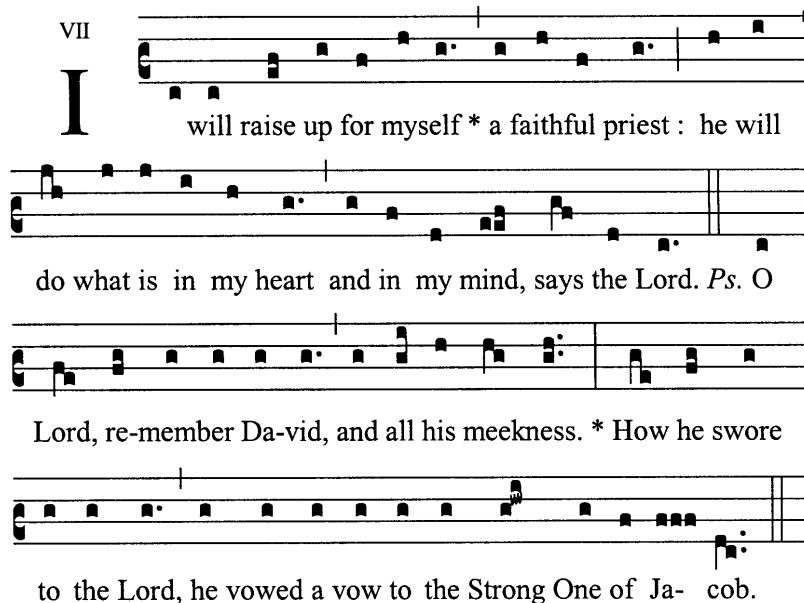

Responsorial Psalm

*Refrain (A) :*

VI  
**T** HE just man shall live on your ho- ly mountain,

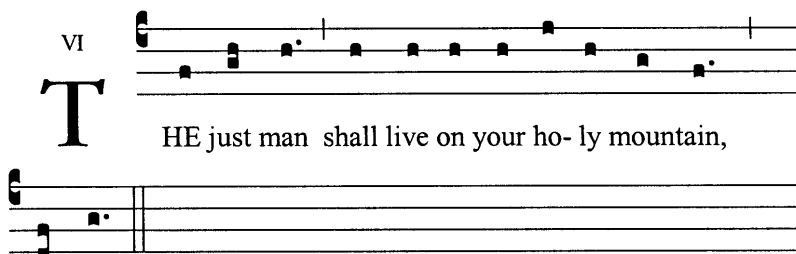

O Lord.

*Refrain (B) :*

V  
**I** will walk in the presence of the Lord, in the land  
of the liv-ing.

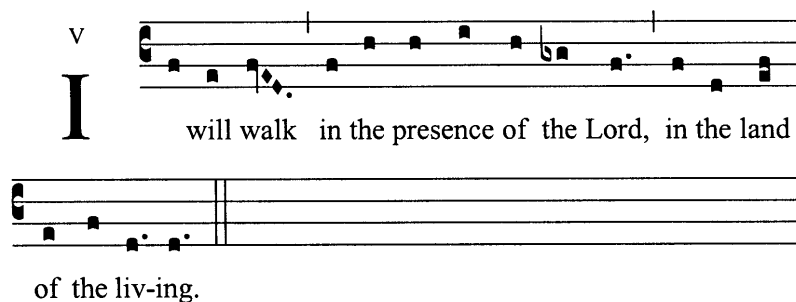

Alleluia

VIII  
**A** L- le- lu- ia, al- le- lu- ia, al- le- lu- ia.

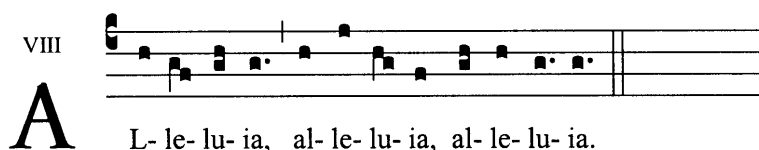

VIII  
**A** L- le- lu- ia, al- le- lu- ia, al- le- lu- ia.

VIII  
**A** L- le- lu- ia.

Offertory

V  
**T** HE Lord is my in-her- i-tance and my cup,\* he a-lone

will give me my re-ward. The meas-ur-ing line has marked a

love-ly place for me my in-her- i-tance is my great de-light.

*Ps.* Keep me, O God, for in you I take re-fuge;\* I say to the Lord,

“ My Lord are you. A-part from you I have no good.”

*Ant.* The Lord.

## Communion

I  
**I** tell you, \* an-ything you did for the least of my  
brothers, you did for me, says the Lord. *Ps.* The Lord is gracious  
and mer-ci-ful, \* slow to an-ger and of great kindness. How  
good God is to all, \* compassionate to all his creatures.

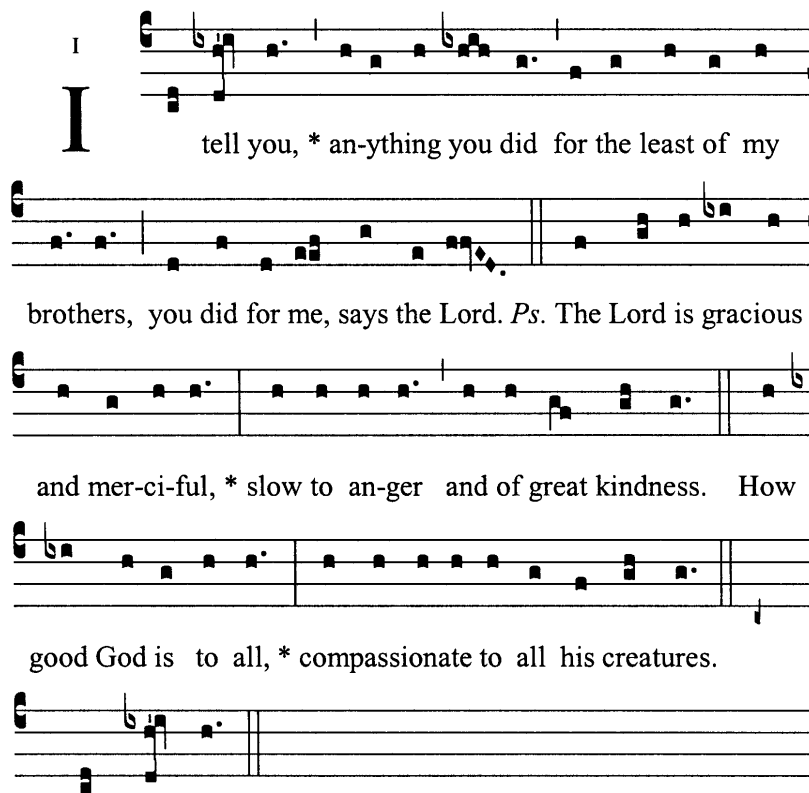

*Ant.* I tell you.

*Refrain (A) :*

I  
**O** taste and see how gracious the Lord is.

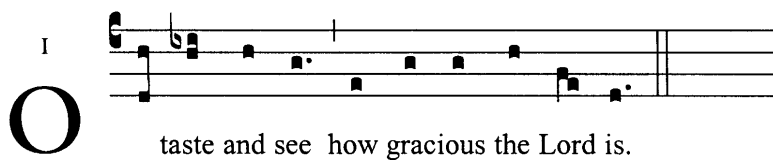

*Refrain (B) :*

I  
**A** bless-ed man is he who fears the Lord, greatly  
lov-ing his commands.

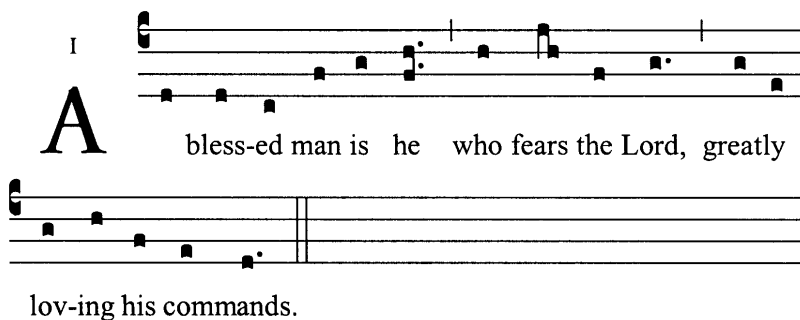

II November.  
Saint Martin of Tours, Confessor

Introit

VII  
**I** will raise up for myself \* a faithful priest : he will  
do what is in my heart and in my mind, says the Lord. *Ps.* O  
Lord, re-member Da-vid, and all his meekness. \* How he swore  
to the Lord, he vowed a vow to the Strong One of Ja- cob.

Responsorial Psalm

Refrain (A) :

VI  
**T** HE just man shall live on your ho- ly mountain,

O Lord.

Refrain (B) :

V  
**I** will walk in the presence of the Lord, in the land

of the liv-ing.

Alleluia

VIII  
**A** L- le- lu- ia, al- le- lu- ia, al- le- lu- ia.

VIII  
**A** L- le- lu- ia, al- le- lu- ia, al- le- lu- ia.

VIII  
**A** L- le- lu- ia.

**Offertory**

V  
**T** HE Lord is my in-her- i-tance and my cup,\* he a-lone

will give me my re-ward. The meas-ur-ing line has marked a

love-ly place for me my in-her- i-tance is my great de-light.

*Ps.* Keep me, O God, for in you I take re-fuge;\* I say to the Lord,

“ My Lord are you. A-part from you I have no good.”

*Ant.* The Lord.

## Communion

I  
**I** tell you, \* an-ything you did for the least of my  
brothers, you did for me, says the Lord. *Ps.* The Lord is gracious  
and mer-ci-ful, \* slow to an-ger and of great kindness. How  
good God is to all, \* compassionate to all his creatures.

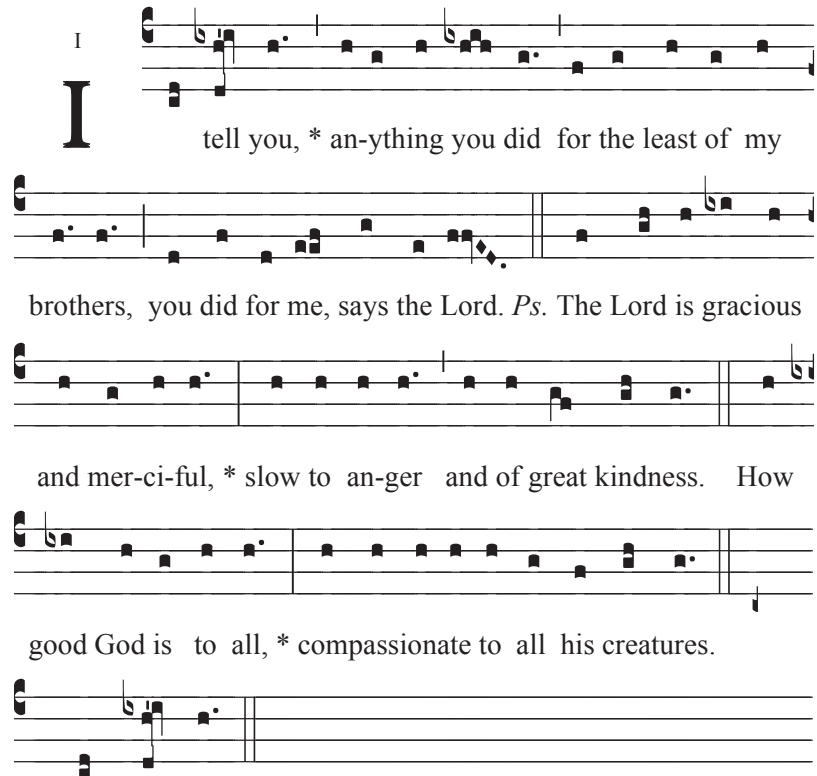

*Ant.* I tell you.

*Refrain (A) :*

I  
**O** taste and see how gracious the Lord is.

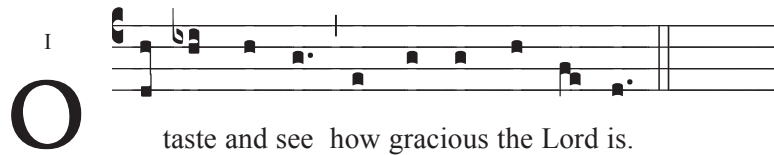

*Refrain (B) :*

I  
**A** bless-ed man is he who fears the Lord, greatly  
lov-ing his commands.

